FINAL

FACILITY-WIDE GROUNDWATER MONITORING PROGRAM

REPORT ON THE MAY 2006 SAMPLING EVENT (Sampling Event No. 2)

RAVENNA ARMY AMMUNITION PLANT, RAVENNA, OHIO

PREPARED FOR

US ARMY CORPS OF ENGINEERS
LOUISVILLE, KENTUCKY
GSA CONTRACT NO. GS-10F-0448P

OCTOBER 2006

FINAL
FACILITY-WIDE GROUNDWATER MONITORING PROGRAM

REPORT ON THE
MAY 2006 SAMPLING EVENT
(Sampling Event No. 2)

RAVENNA ARMY AMMUNITION PLANT,
RAVENNA, OHIO

OCTOBER 2006

Prepared for

U.S. Army Corps of Engineers
Louisville, Kentucky
GSA Contract No. GS-10F-0448P

Prepared by

Spec Pro, Inc.
8451 State Route 5
Ravenna, OH 44266

TABLE OF CONTENTS

1.0 INTRODUCTION 1
1.1 Facility Description 1
1.2 Project Description 1
1.3 Scope of Work for the 2006 Sampling Events 5
1.4 Report Presentation 5
2.0 PROJECT ACTIVITIES 7
2.1 Groundwater Level Monitoring 7
2.2 Groundwater Sampling 7
2.3 Laboratory Analysis 8
2.4 Data Verification/Validation 8
2.5 Investigation Derived Waste 8
3.0 RESULTS 10
3.1 Groundwater Elevations 10
3.2 Summary of Analytical Results 10
3.2.1 Explosives and Propellants 10
3.2.2 Inorganic Elements 23
3.2.3 Volatile Organic Compounds (VOCs) 37
3.2.4 Semivolatile Organic Compounds (SVOCs) 37
3.2.5 Pesticides and Polychlorinated Biphenyls (PCBs) 37
3.3 Data Verification/Validation 84
4.0 REFERENCES 86

List of Figures

1-1 RVAAP General Location Map 3
1-2 RVAAP Facility Map 4

List of Tables

3-1 Monitoring Well and Groundwater Measurements ……..11
3-2 Explosives and Propellants Analytical Results Summary Table ……..16
3-3 Inorganics Analytical Results Summary Table 25
3-4 RVAAP Facility-Wide Background Criteria ……36
3-5 VOC Analytical Results Summary Table ……..39
3-6 SVOC Analytical Results Summary Table ……53
3-7 Pesticides and PCBs Analytical Results Summary Table ……..75

Appendices

A Field Log Book Sheets
B Laboratory Data Sheets
C Data Verification/Validation Reports

LIST OF ACRONYMS

ADR	Automatic Data Review
AOC	Area of Concern
BRACO	U.S. Army Base Realignment and Closure Office
DOD	Department of Defense
FWGWMPP	Facility-Wide Groundwater Monitoring Program Plan
FWSAP	Facility-Wide Sampling and Analysis Plan
MS/MSD	Matrix spike/matrix spike duplicate
NGB	National Guard Bureau
ODA2	Open Demolition Area 2
Ohio EPA	Ohio Environmental Protection Agency
OHARNG	Ohio Army National Guard
PCB	polychlorinated biphenyl
QA	quality assurance
QC	quality control
RQL	Ramsdell Quarry Landfill
RTLS	Ravenna Training and Logistics Site
RVAAP	Ravenna Army Ammunition Plant
SRC	Site Related Contaminant
SVOC	semi-volatile organic compound
USACE	U.S. Army Corps of Engineers
VOC	Volatile organic compound

DISTRIBUTION LIST

USACE – Louisville District	2 hard copies, 3 electronic copies
RVAAP	2 hard copies, 2 electronic copies
OHARNG	2 hard copies, 2 electronic copies
USAEC	1 electronic copy
Ohio EPA	3 hard copies, 3 electronic copies
SpecPro, Inc	1 hard copy, 1electronic copy

1.0 INTRODUCTION

1.1 Facility Description

Past Department of Defense (DOD) activities at the Ravenna Army Ammunition Plant (RVAAP) date back to 1940 and include the manufacturing, loading, handling and storage of military explosives and ammunition. Up until 1999, the RVAAP was identified as a 21,419-acre installation. The property boundary was resurveyed by the Ohio Army National Guard (OHARNG) over a two year period 2002 and 2003 and the actual total acreage of the property was found to be 21,683.289 acres. As of February 2006, a total of 20,403 acres of the former 21,683 acre RVAAP have been transferred to the United States Property and Fiscal Officer (USP&FO) for Ohio for use by the OHARNG as a military training site. The current RVAAP consists of 1,280 acres in several distinct parcels scattered throughout the confines of the OHARNG Ravenna Training and Logistics Site (RTLS). The RVAAP and the RTLS are collocated on contiguous parcels of property and the RTLS perimeter fence completely encloses the remaining parcels of the RVAAP. The RTLS is in northeastern Ohio within Portage and Trumbull Counties, approximately 4.8 kilometers (3 miles) east northeast of the city of Ravenna and approximately 1.6 kilometers (1 mile) northwest of the city of Newton Falls (Figure 1-1). The RVAAP portions of the property are solely located within Portage County. The RTLS (inclusive of the RVAAP) is a parcel of property approximately 17.7 kilometers (11 miles) long and 5.6 kilometers (3.5 miles) wide bounded by State Route 5, the Michael J. Kirwan Reservoir, and the CSX System Railroad on the south; Garret, McCormick, and Berry roads on the west; the Norfolk Southern Railroad on the north; and State Route 534 on the east (see Figures 1-1 and 1-2). The RTLS is surrounded by several communities: Windham on the north; Garrettsville 9.6 kilometers (6 miles) to the northwest; Newton Falls 1.6 kilometers (1 mile) to the southeast; Charlestown to the southwest; and Wayland 4.8 kilometers (3 miles) to the south. When the RVAAP was operational the RTLS did not exist and the entire 21,683-acre parcel was a government-owned, contractor-operated (GOCO) industrial facility. The RVAAP Installation Restoration Program (IRP) encompasses investigation and cleanup of past activities over the entire 21,683 acres of the former RVAAP and therefore references to the RVAAP in this document are considered to be inclusive of the historical extent of the RVAAP, which is inclusive of the combined acreages of the current RTLS and RVAAP, unless otherwise specifically stated.

1.2 Project Description

In 2004 the U.S. Army and the Ohio EPA finalized the Facility-Wide Groundwater Monitoring Program (FWGWMP) Plan which details the requirements of the program. The FWGWMP was initiated in 2005 with three consecutive quarters of

FWGWMP well sampling. The first quarter of FWGWMP 2006 sampling took place in March 2006. The May 2006 sampling event represents the second quarter of 2006 FWGWMP sampling. All FWGWMP wells are to be sampled once every quarter during 2006, with the exception of the Ramsdell Quarry Landfill wells RQLmw -007, -008, and -009, and two Demolition Area 2 wells, DA2mw-DET3 and –DET4. The RQL and DA2 wells will be sampled twice a year, during the second and fourth sampling events.

Details of the program design and requirements are contained in the *RVAAP Facility-Wide Groundwater Monitoring Program Plan, Portage Environmental, September 2004*. This document contains the Sampling and Analysis, Site Safety and Health and Quality Assurance Project Plan addenda that pertain to the proposed work. Additional details pertaining to performance of field and laboratory activities are contained in the *RVAAP Facility Wide Sampling and Analysis Plan/Quality Assurance Project Plan (FWSAP)*, SAIC, March 2001. As detailed in the FWGWMPP, the initial monitoring program consists of the sampling of 36 wells specified in Table 4-1 of the FWGWMPP. Fourteen of these wells are "Background Wells" and the remainder are wells situated at various AOCs at RVAAP. The first sampling event for this project was conducted in April 2005, the second in July 2005 and the third in October 2005. The first sampling event for 2006 was conducted in March 2006. The results of these sampling events are reported in the following:

- "*Facility-Wide Groundwater Monitoring Program, Report on the April 2005 Sampling Event, Ravenna Training and Logistics Site/Ravenna Army Ammunition Plant, Ravenna, Ohio*", dated August 2005,
- "*Facility-Wide Groundwater Monitoring Program, Report on the July 2005 Sampling Event, Ravenna Training and Logistics Site/Ravenna Army Ammunition Plant, Ravenna, Ohio*", dated November 2005,
- "*Facility-Wide Groundwater Monitoring Program, Annual Report for 2005, Ravenna Training and Logistics Site/Ravenna Army Ammunition Plant, Ravenna, Ohio*", dated May 2006.
- "*Facility-Wide Groundwater Monitoring Program, Report on the March 2006 Sampling Event, Ravenna Training and Logistics Site/Ravenna Army Ammunition Plant, Ravenna, Ohio*", dated August 2006.

This report presents the results for the 2006 second quarter sampling event.

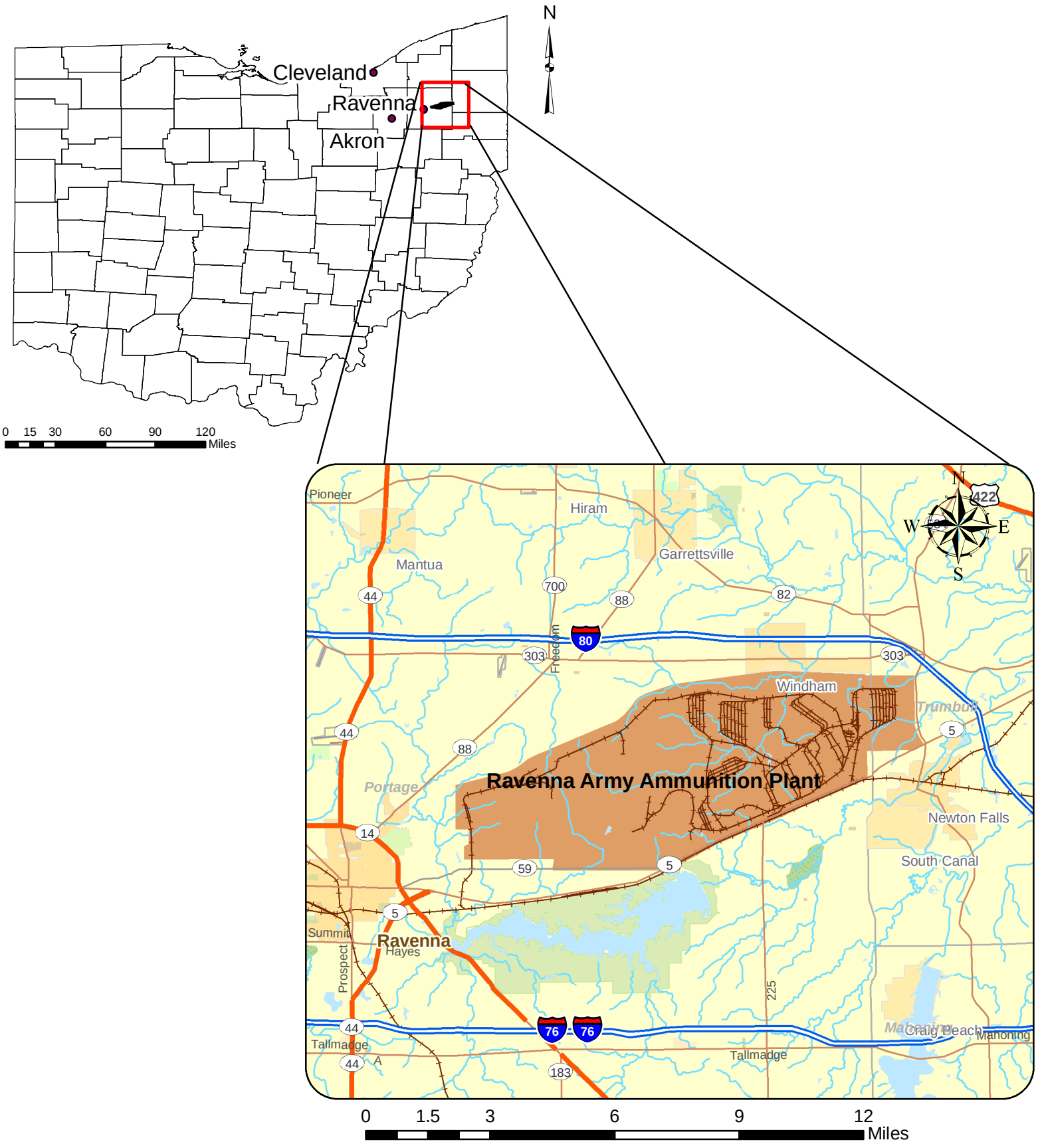

Figure 1-1 General location and Orientation of RVAAP.

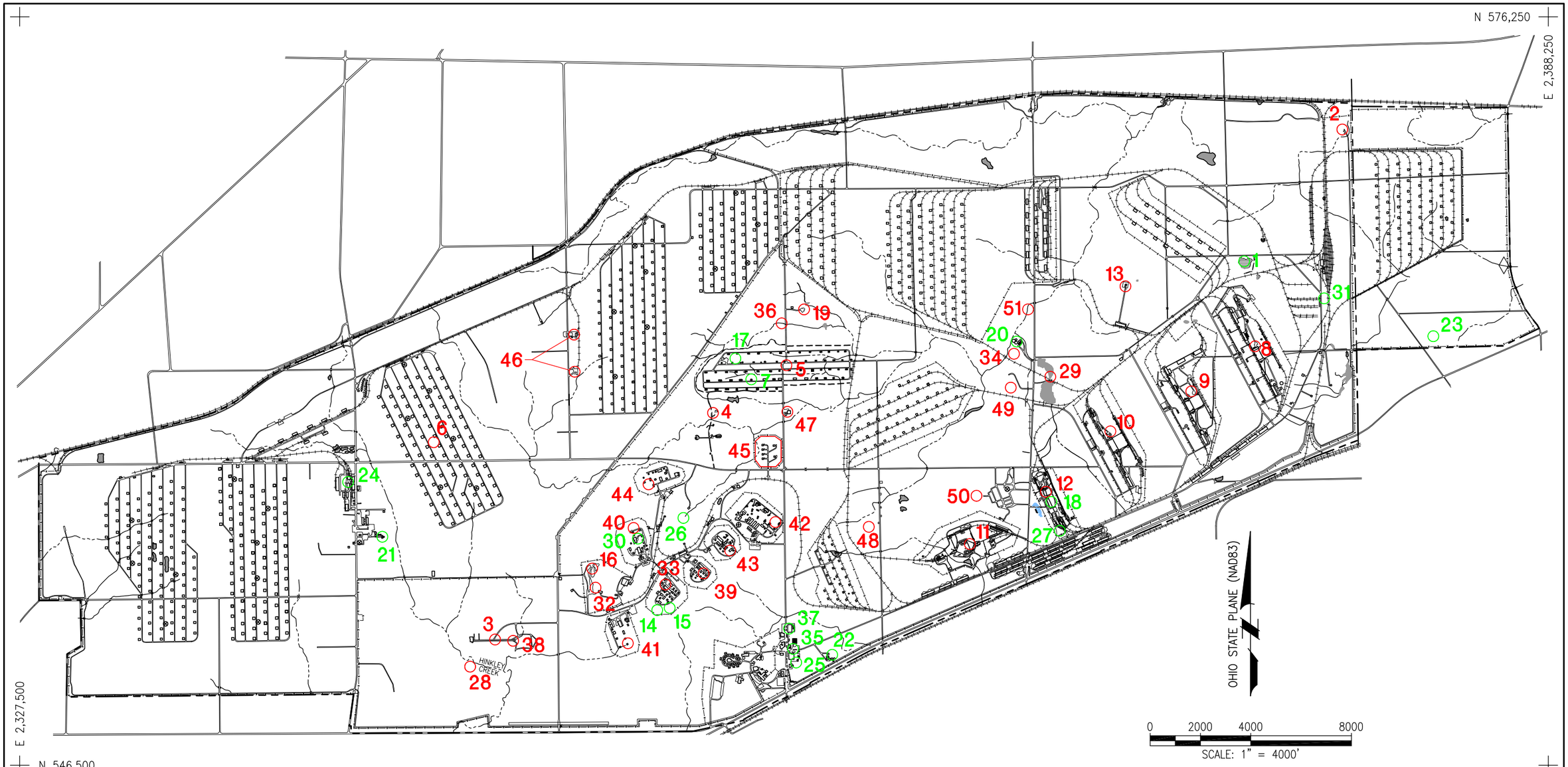

LEGEND OF SITES:

1	RAMSDELL QUARRY LANDFILL	13	BLDG 1200 AND DILUTION/SETTLING POND	25	BLDG 1034 MOTOR POOL WASTE OIL TANK	37	PESTICIDE STORAGE BUILDING T-4452
2	**ERIE BURNING GROUNDS**	14	LOAD LINE 6, EVAPORATION UNIT	26	FUZE BOOSTER AREA SETTLING TANKS	38	NACA TEST AREA
3	DEMOLITION AREA #1	15	LOAD LINE 6, TREATMENT PLANT	27	BLDG 854-PCB STORAGE	39	LOAD LINE 5 / FUZE LINE 1
4	DEMOLITION AREA #2	16	QUARRY LANDFILL/FORMER FUZE & BOOSTER BURNING PITS	28	MUSTARD AGENT BURIAL SITE	40	LOAD LINE 7 / BOOSTER LINE 1
5	WINKLEPECK BURNING GROUNDS	17	DEACTIVATION FURNACE	29	UPPER AND LOWER COBBS POND COMPLEX	41	LOAD LINE 8 / BOOSTER LINE 2
6	C BLOCK QUARRY	18	LOAD LINE 12 PINK WASTE WATER TREATMENT	30	LOAD LINE 7 PINK WASTEWATER TREATMENT PLANT	42	LOAD LINE 9 / DETONATOR LINE
7	BLDG 1601 HAZARDOUS WASTE STORAGE	19	LANDFILL NORTH OF WINKLEPECK BURNING GROUND	31	ORE PILE RETENTION POND	43	LOAD LINE 10 / PERCUSSION ELEMENT
8	LOAD LINE 1 AND DILUTION/SETTLING POND	20	SAND CREEK SEWAGE TREATMENT PLANT	32	40 AND 60 MM FIRING RANGE	44	LOAD LINE 11 / ARTILLERY PRIMER
9	LOAD LINE 2 AND DILUTION/SETTLING POND	21	DEPOT SEWAGE TREATMENT PLANT	33	FIRESTONE TEST FACILITY	45	WET STORAGE AREA
10	LOAD LINE 3 AND DILUTION/SETTLING POND	22	GEORGE ROAD SEWAGE TREATMENT PLANT	34	SAND CREEK DISPOSAL ROAD LANDFILL	46	BUILDINGS F-15 AND F-16
11	LOAD LINE 4 AND DILUTION/SETTLING POND	23	UNIT TRAINING SITE WASTE OIL TANK	35	1037 BUILDING-LAUNDRY WASTEWATER SUMP	47	BUILDING T-5301 DECONTAMINATION
12	LOAD LINE 12 AND DILUTION/SETTLING POND	24	RESERVE UNIT MAINTENANCE AREA WASTE OIL TANK	36	PISTOL RANGE	48	ANCHOR TEST AREA

49	CENTRAL BURN PITS	○	CERCLA
50	ATLAS SCRAP YARD	○	RCRA
51	DUMP ALONG PARIS-WINDHAM ROAD	○	OTHER REGULATORY

US Army Corps of Engineers Louisville District

U.S. ARMY ENGINEER DISTRICT
CORPS OF ENGINEERS
LOUISVILLE, KENTUCKY

RAVENNA ARMY AMMUNITION PLANT
RAVENNA, OHIO
FACILITY MAP

DRAWN BY:	REV. NO./DATE:	CAD FILE:
R. BEELER	0 / 09-02-03	/03025/DWGS/S80RVAP1

Figure 1-2. RVAAP Installation Map

1.3 Scope of Work for the 2006 Sampling Events

SpecPro, Inc. was contracted (GSA Contract No. GS-10F-0448P) by the U.S. Army Corps of Engineers, Louisville District (USACE) to conduct the 2006 FWGWMP monitoring program. The objective of this project is to continue quarterly monitoring under the RVAAP Facility-Wide Groundwater Monitoring Program for an additional period of one (1) year, consisting of four quarterly monitoring events and related activities. The following tasks were performed in accordance with specifications contained in the FWGWMPP, the FWSAP, and the Scope of Work written by the USACE in December 2005:

Task 1. Perform groundwater sampling of select wells (36) for four consecutive quarters including the requisite IDW characterization, reporting and disposal. Sample the RQL (3 wells) and the DA2 wells (2 wells) only during two quarterly events in 2006. Obtain water level elevations in 241 on-site monitoring wells and analyze groundwater flow conditions during one of the quarterly monitoring events. For a one time event, clear brush around wells and along access pathways.

Task 2. Perform select laboratory analyses and data validation for collected samples;

Task 3. Reduce quarterly data and preparation of individual sampling event reports;

Task 4. Prepare an annual report including the overall program review requirement, and

Task 5. Perform maintenance on selected groundwater monitoring wells.

The 2006 second quarter sampling event consisted of the following subtasks:

- Inspect all RVAAP facility groundwater monitoring wells and measure groundwater levels in all RVAAP facility wells,
- Collect and analyze groundwater samples from the 41 FWGWMP wells,
- Verify, validate, and reduce the laboratory analytical data produced for the event,
- Prepare and submit a report on the sampling event.

1.4 Report Presentation

This report presents the results of the 2006 second quarter sampling event, which was performed in May 2006. The report is structured in the following way:

- Section 1.0 – Introduction
- Section 2.0 – Description of Project Activities. This section describes project-specific details not contained in the FWSAP and FWGWMPP on how the tasks described above were performed.
- Section 3.0 – Results of Investigation. The results of the second event sampling are summarized, groundwater elevation measurements, analytical results, data verification/validation information.
- Section 4.0 - References

The appendices contain the following items:

- Appendix A – Field Log Book Sheets, including daily activities, water level measurements, and purge records.
- Appendix B – Laboratory Data Sheets, including all Quality Control (QC) data and information.
- Appendix C – Data Verification/Validation Reports.

2.0 PROJECT ACTIVITIES

2.1 Groundwater Level Monitoring

Depth to water from the top of the inner casing was measured in all RVAAP facility wells on April 24 through 27, 2006. Water level measurements were taken with a Herron Dipper-T electronic water level indicator. The depth to the bottom of the well from the top of the inner casing was also measured with the electronic water level indicator. Depth to water and depth to bottom measurements and groundwater elevations for all RVAAP monitoring wells will be presented in the FWGWMP 2006 Annual report. Depth to water and depth to bottom measurements and groundwater elevations for the FWGWMP monitoring wells are presented in Table 3-1. The results of the groundwater level monitoring for the FWGWMP wells are presented in Section 3.1.

2.2 Groundwater Sampling

All wells were sampled for this event between May 1 and 4, 2006. All wells, with the exception of DA2mw-DET4, were sampled using Micropurge techniques in accordance with the specifications contained in the FWGWMPP and FWSAP. The wells were micropurged until certain groundwater parameters (temperature, specific conductivity, pH, and dissolved oxygen) had stabilized. The groundwater parameters were measured with a Horiba U-22 Flow Cell. Groundwater parameter measurements obtained during micropurging are presented Appendix A.

Groundwater samples were collected with QED micropurge equipment. Equipment and sampling details are contained in Appendix A. Groundwater samples were collected in laboratory supplied containers and stored in iced coolers for shipment in accordance with FWSAP and FWGWMPP specifications.

DA2mw-DET4 was sampled using a dedicated bailer due to the low volume of water present in the well. The well was bailed dry on May 3, 2006. Groundwater parameters (temperature, specific conductivity, pH, and dissolved oxygen) were measured with a Horiba U-22 Flow Cell and recorded in the Field Data Sheets (Appendix A). The groundwater sample from DA2mw-DET4 was collected with the dedicated bailer on May 4, 2006. Groundwater samples were collected in laboratory supplied containers and stored in iced coolers for shipment in accordance with FWSAP and FWGWMPP specifications.

2.3 Laboratory Analysis

Laboratory analyses on all regular, Quality Control (QC) and matrix spike/matrix spike duplicate (MS/MSD) samples were performed by Severn-Trent Laboratories, Inc. (STL) of North Canton, Ohio. A QC sample was collected from each of five wells: BKGmw-008, BKGmw-013, LL1mw-080, LL12mw-183, and WBGmw-006. An MS/MSD sample was collected from each of five wells: BKGmw-004, LL3mw-238, LL11mw-007, DA2mw-107, and RQLmw-008. All samples were picked up from the facility and delivered to the laboratory in iced coolers by a STL courier under proper chain-of-custody procedures (Appendix B).

Laboratory analyses on all Quality Assurance (QA) samples were performed by GPL, LLC of Frederick, Maryland. Five QA samples were collected for this sampling event: BKGmw-008, BKGmw-013, LL1mw-080, LL12mw-183, and WBGmw-006. All QA samples were shipped in iced coolers via overnight delivery service under proper chain-of-custody procedures.

All groundwater samples were analyzed for Explosives, Propellants, Cyanide, Volatile Organic Compounds (VOCs), Semi-Volatile Compounds (SVOCs), Target Analyte List Metals (filtered), Pesticides, and Polychlorinated Biphenyls (PCBs). Additionally, the groundwater samples collected from the monitoring wells at Load Line 12 (LL12mw-153, -182, -183, and -186) were analyzed for Nitrate-Nitrite.

Laboratory results are summarized in Section 3.2. Laboratory data sheets, including QA/QC information is contained in Appendix B.

2.4 Data Verification/Validation

Data from STL and GPL, LLC was verified and validated in accordance with project specifications by an independent contractor, Valerie Mariola of Mariola's Data Validation Services and using the ADR program. Data validation/verification is summarized in Section 3.3. The Data Verification/Validation Summary Reports are presented in Appendix C.

2.5 Investigation Derived Waste

Purge water was collected at each well location in 5-gallon buckets and transferred to 55-gallon drums located behind Building 1036. Drums were designated for storing purge water from each AOC, and drums were designated to store purge water from the background wells. No more than four gallons were purged from any well. Instruments and equipment were decontaminated after

purging and sampling each monitoring well. Decon fluids were collected in separate 55-gallon drums stored behind Building 1036. Pending analysis of the monitoring well samples, IDW fluids will be stored in the 55-gallon drums behind Building 1036 until project completion and final disposal in accordance with FWSAP requirements.

3.0 RESULTS

3.1 Groundwater Elevations

Groundwater elevations for all RVAAP monitoring wells were obtained between April 24 and 27, 2006 as described in Section 2.2. The groundwater elevations for the FWGWMP wells are presented in Table 3-1. The results for all RVAAP monitoring wells measured in April 2006 will be presented in the FWGWMP 2006 Annual Report. A single facility-wide groundwater potentiometric map based on groundwater measurements taken in April 2006 will also be presented in the 2006 Annual Report.

3.2 Summary of Analytical Results

Summaries of laboratory analytical results are presented in Tables 3-2, 3-3, 3-5, 3-6, and 3-7. Compounds and elements that were detected are presented in bold numbers. Appendix B presents the Laboratory Data Sheets. A brief summary of the detected compounds and elements are presented in the following sub-sections. The data presented in the tables is the validated and verified data. Data verification and validation is discussed in Section 3.3 and Appendix C.

3.2.1 Explosives and Propellants

Explosive and propellant compound analytical results, including nitrate-nitrites, are summarized in Table 3-2. The following compounds were detected at concentrations above reporting limits:

- 1,3,5-Trinitrobenzene – LL1mw-080 (1.5 micrograms per liter (ug/L)), LL1mw-083 (5.1 ug/L), LL2mw-059 (0.71 ug/L), LL3mw-238 (31 ug/L J), RQLmw-007 (0.035 ug/L J), and RQLmw-008 (0.16 ug/L).

- 1, 3-Dinitrobenzene – LL1mw-083 (0.21 ug/L J) and RQLmw-008 (0.074 ug/L J).

- 2,4,6-Trinitrotoluene –LL1mw-083 (6.5 ug/L), LL3mw-238 (83 ug/L J).

- 2,4-Dinitrotoluene – LL1mw-083 (3.2 ug/L), LL2mw-059 (0.13 ug/L).

Table 3-1 May 2006 FWGWMP Monitoring Well Measurements

Well	Monitoring Zone	Top of Casing (TOC) Elevation [a] (ft)	Ground Surface Elevation [a] (ft)	Reported Construction Depth from TOC[a] (ft)	Depth to Water (ft below TOC) 04/2006	Groundwater Elevation (ft) 04/2006	4/2006 Measured Depth from TOC (ft)	4/2006 Sediment Accumulation (ft)	4/2006 Description of Bottom
Facility-Wide Background Wells									
BKGmw-004	Unconsolidated	967.66	965.16	22.00	13.58	954.08	22.32	-0.32	hard
BKGmw-005	Unconsolidated	1151.94	1149.44	21.50	10.08	1141.86	21.03	0.47	hard
BKGmw-006	Bedrock	1028.88	1026.38	37.60	22.55	1006.33	37.62	-0.02	hard
BKGmw-008	Bedrock	972.90	970.40	27.50	15.53	957.37	27.48	0.02	sticky
BKGmw-010	Bedrock	1008.79	1006.29	22.08[c]	14.62	994.17	22.08	0.00	hard
BKGmw-012	Bedrock	1000.07	997.57	62.30	7.41	992.66	62.26	0.04	hard
BKGmw-013	Unconsolidated	989.09	986.59	28.00	11.74	977.35	28.06	-0.06	hard
BKGmw-015	Bedrock	1040.40	1037.90	53.50	48.38	992.02	53.12	0.38	hard
BKGmw-016	Unconsolidated	1100.92	1098.42	21.50	5.21	1095.71	21.25	0.25	firm
BKGmw-017	Unconsolidated	1135.30	1132.80	36.02[c]	16.22	1119.08	36.08	-0.06	hard
BKGmw-018	Bedrock	1045.56	1043.06	27.20	15.74	1029.82	27.62	-0.42	hard
BKGmw-019	Unconsolidated	1110.74	1108.24	36.50	18.07	1092.67	35.80	0.70	soft
BKGmw-020	Bedrock	1067.50	1065.00	33.20	7.22	1060.28	33.30	-0.10	hard
BKGmw-021	Unconsolidated	974.66	972.16	21.50	17.85	956.81	21.46	0.04	hard

Table 3-1 May 2006 FWGWMP Monitoring Well Measurements

Well	Monitoring Zone	Top of Casing (TOC) Elevation [a] (ft)	Ground Surface Elevation [a] (ft)	Reported Construction Depth from TOC[a] (ft)	Depth to Water (ft below TOC) 04/2006	Groundwater Elevation (ft) 04/2006	4/2006 Measured Depth from TOC (ft)	4/2006 Sediment Accumulation (ft)	4/2006 Description of Bottom
Load Line 1									
LL1mw-078	Bedrock	995.84	993.40	41.14	31.85	963.99	41.77	-0.63	sticky
LL1mw-080	Bedrock	996.27	993.70	22.04	9.30	986.97	22.45	-0.41	hard
LL1mw-083	Bedrock	995.20	992.80	41.70	32.93	962.27	41.66	0.04	hard
Load Line 2									
LL2mw-059	Bedrock	966.67	964.33	21.84	11.51	955.16	22.10	-0.26	hard
LL2mw-0262	Bedrock	1012.62	1010.62	22.70	6.10	1006.52	22.72	-0.02	hard
LL2mw-263	Bedrock	1011.47	1008.97	22.89[c]	6.39	1005.08	22.73	0.16	hard
Load Line 3									
LL3mw-238	Bedrock	1006.91	1004.75	22.86	14.63	992.28	23.56	-0.70	hard
LL3mw-242	Bedrock	999.32	997.39	22.43	13.29	986.03	22.64	-0.21	hard
Load Line 4									
LL4mw-198	Unconsolidated	983.42	981.61	22.05[c]	6.26	977.16	21.64	0.41	sticky-hard
LL4mw-199	Unconsolidated	977.28	975.20	23.26	6.49	970.79	23.41	-0.15	hard
Load Line 11									
LL11mw-002	Unconsolidated	1080.00	1080.29	16.52[c]	0.99	1079.01	16.53	0.00	hard
LL11mw-007	Unconsolidated	1082.00	1079.22	25.37[c]	13.36	1068.64	25.37	0.00	hard

Table 3-1 May 2006 FWGWMP Monitoring Well Measurements

Well	Monitoring Zone	Top of Casing (TOC) Elevation [a] (ft)	Ground Surface Elevation [a] (ft)	Reported Construction Depth from TOC[a] (ft)	Depth to Water (ft below TOC) 04/2006	Groundwater Elevation (ft) 04/2006	4/2006 Measured Depth from TOC (ft)	4/2006 Sediment Accumulation (ft)	4/2006 Description of Bottom
Load Line 12									
LL12mw-153	Unconsolidated	977.85	975.34	25.16[c]	5.25	972.60	25.16	0.00	hard
LL12mw-182	Unconsolidated	984.42	982.20	38.32	8.49	975.93	38.24	0.08	hard
LL12mw-183	Unconsolidated	982.98	980.59	36.37[c]	10.82	972.16	36.38	0.00	hard
LL12mw-186	Unconsolidated	978.31	976.34	21.11[c]	5.12	973.19	21.11	0.00	hard
Central Burn Area									
CBPmw-005	Unconsolidated	971.59		27.76	10.92	960.67	27.54	0.22	hard
CBPmw-007	Unconsolidated	976.37		32.90	14.22	962.15	31.92	0.98	firm - some sed.
Demolition Area 2									
DA2mw-DET3	Unconsolidated	1036.81	1035.81	13	9.18	1027.63	16.1	-3.1	sticky
DA2mw-DET4	Unconsolidated	1038.68	1037.68	12	bailer in well	N/A	N/A	N/A	N/A
DA2mw-107	Unconsolidated	1041.63	1039.18	16.82	6.95	1034.68	16.94	-0.12	hard
Ramsdell Quarry Landfill									
RQLmw-007	Bedrock	965.91	963.86	18.20	6.78	959.13	18.67	-0.47	hard
RQLmw-008	Bedrock	966.08	963.82	18.50	6.39	959.69	18.72	-0.22	hard
RQLmw-009	Bedrock	964.58	962.60	18.40	5.38	959.20	18.91	-0.51	hard

Table 3-1 May 2006 FWGWMP Monitoring Well Measurements

Well	Monitoring Zone	Top of Casing (TOC) Elevation [a] (ft)	Ground Surface Elevation [a] (ft)	Reported Construction Depth from TOC[a] (ft)	Depth to Water (ft below TOC) 04/2006	Groundwater Elevation (ft) 04/2006	4/2006 Measured Depth from TOC (ft)	4/2006 Sediment Accumulation (ft)	4/2006 Description of Bottom
Winklepeck Burning Grounds									
WBGmw-006	Unconsolidated	1014.66	1012.16	20.33[c]	5.25	1009.41	20.31	0.02	hard
WBGmw-007	Unconsolidated	1000.59	998.09	26.48[c]	16.83	983.76	26.50	-0.02	hard
WBGmw-009	Unconsolidated	1047.53	1045.03	24.37[c]	11.50	1036.03	24.37	0.00	hard

[a] Reported from SAIC/REIMS, 2005

c Remeasured after redevelopment June 2005

- 2,6-Dinitrotoluene – LL1mw-083 (1.9 ug/L), LL12mw-182 (0.089 ug/L J).

- 2-amino-4,6-dinitrotoluene - – LL1mw-080 (2.3 ug/L), LL1mw-083 (19 ug/L), LL2mw-059 (0.35 ug/L), LL3mw-238 (12 ug/L J).

- 4-amino-2,6-dinitrotoluene - – LL1mw-080 (4.4 ug/L), LL1mw-083 (28 ug/L), LL2mw-059 (0.38 ug/L), LL3mw-238 (31 ug/L J).

- HMX – DA2mw-Det4 (1.3 ug/L), LL1mw-080 (2.3 ug/L), WBGmw-006 (12 ug/L), WBGmw-009 (1.1 ug/L).

- RDX –DA2mw-Det4 (0.73 ug/L), LL1mw-080 (15 ug/L), LL1mw-083 (0.13 ug/L J), LL2mw-059 (0.042 ug/L J), LL3mw-238 (5.2 ug/L J), RQLmw-007 (0.046 ug/L J), WBGmw-006 (45 ug/L), WBGmw-009 (4.9 ug/L).

The results listed above that are qualified with a “J” indicate that the result is estimated and is below the reporting limit.

Table 3-2 FWGWMP May 2006 Explosive and Propellant Analytical Results

Station ID				BKGmw-004	BKGmw-005	BKGmw-006	BKGmw-008	BKGmw-010	BKGmw-012
Sample ID		MCL	Region 9 PRG	FWGBKGMW-004C-0208-GW	FWGBKGMW-005C-0209-GW	FWGBKGMW-006C-0210-GW	FWGBKGMW-008C-0211-GW	FWGBKGMW-010C-0212-GW	FWGBKGMW-012C-0213-GW
Date Collected				5/3/2006	5/4/2006	5/4/2006	5/3/2006	5/1/2006	5/1/2006
Sample Type				Grab	Grab	Grab	Grab	Grab	Grab
Analyte	Units								
1,3,5-Trinitrobenzene	µg/L	NS	1100	0.10 U	0.10 U	0.10 U	0.10 U	0.10 U	0.10 U
1,3-Dinitrobenzene	µg/L	NS	3.6	0.10 U	0.10 U	0.10 U	0.10 U	0.10 U	0.10 U
2,4,6-Trinitrolouene	µg/L	NS	2.2	0.10 U	0.10 U	0.10 U	0.10 U	0.10 U	0.10 U
2,4-Dinitrotoluene	µg/L	NS	73	0.10 U	0.10 U	0.10 U	0.10 U	0.10 U	0.10 U
2,6-Dinitrotoluene	µg/L	NS	36	0.10 U	0.10 U	0.10 U	0.10 U	0.10 U	0.10 U
2-Amino-4,6-dinitrotoluene	µg/L	NS	NS	0.10 U	0.10 U	0.10 U	0.10 U	0.10 U	0.10 U
4-Amino-2,6-dinitrotoluene	µg/L	NS	NS	0.10 U	0.10 UJ	0.10 UJ	0.10 U	0.10 U	0.10 U
2-Nitrotoluene	µg/L	NS	110	0.50 U	0.50 U	0.50 U	0.50 U	0.50 U	0.50 U
3-Nitrotoluene	µg/L	NS	3.2	0.50 U	0.50 U	0.50 U	0.50 U	0.50 U	0.50 U
4-Nitrotoluene	µg/L	NS	3.2	0.50 U	0.50 U	0.50 U	0.50 U	0.50 U	0.50 U
HMX	µg/L	NS	1800	0.10 U	0.10 U	0.10 U	0.10 U	0.10 U	0.10 U
Nitrate-Nitrite	mg/L	10000	10000	NA	NA	NA	NA	NA	NA
Nitrobenzene	µg/L	NS	3.4	0.10 U	0.10 U	0.10 U	0.10 U	0.10 U	0.10 U
Nitrocellulose	mg/L	NS	NS	0.50 U	0.19 J	0.50 U	0.50 U	0.13 UJ	0.50 U
Nitroguanidine	µg/L	NS	NS	20 U	20 U	20 U	20 U	20 U	20 U
RDX	µg/L	NS	0.61	0.10 U	0.10 U	0.10 U	0.10 U	0.10 U	0.10 U
Tetryl	µg/L	NS	360	0.10 U	0.10 U	0.10 U	0.10 U	0.10 U	0.10 U

Qualifier Definitions:
U = Indicates that the compound was analyzed for but not detected at or above the reporting limit

J = Estimated result. Result less than Reporting Limit

NA = Not analyzed

Bold = detected compounds

Table 3-2 FWGWMP May 2006 Explosive and Propellant Analytical Results

Station ID				BKGmw-013	BKGmw-015	BKGmw-016	BKGmw-017	BKGmw-018	BKGmw-019
Sample ID		MCL	Region 9 PRG	FWGBKGMW-013C-0214-GW	FWGBKGMW-015C-0215-GW	FWGBKGMW-016C-0216-GW	FWGBKGMW-017C-0217-GW	FWGBKGMW-018C-0218-GW	FWGBKGMW-019C-0219-GW
Date Collected				5/3/2006	5/4/2006	5/4/2006	5/3/2006	5/4/2006	5/4/2006
Sample Type				Grab	Grab	Grab	Grab	Grab	Grab
Analyte	Units								
1,3,5-Trinitrobenzene	µg/L	NS	1100	0.10 U	0.10 U	0.10 U	0.10 U	0.10 U	0.10 U
1,3-Dinitrobenzene	µg/L	NS	3.6	0.10 U	0.10 U	0.10 U	0.10 U	0.10 U	0.10 U
2,4,6-Trinitrolouene	µg/L	NS	2.2	0.10 U	0.10 U	0.10 U	0.10 U	0.10 U	0.10 U
2,4-Dinitrotoluene	µg/L	NS	73	0.10 U	0.10 U	0.10 U	0.10 U	0.10 U	0.10 U
2,6-Dinitrotoluene	µg/L	NS	36	0.10 U	0.10 U	0.10 U	0.10 U	0.10 U	0.10 U
2-Amino-4,6-dinitrotoluene	µg/L	NS	NS	0.10 U	0.10 U	0.10 U	0.10 U	0.10 U	0.10 U
4-Amino-2,6-dinitrotoluene	µg/L	NS	NS	0.10 UJ	0.10 UJ	0.10 U	0.10 UJ	0.10 UJ	0.10 U
2-Nitrotoluene	µg/L	NS	110	0.50 U	0.50 U	0.50 U	0.50 U	0.50 U	0.50 U
3-Nitrotoluene	µg/L	NS	3.2	0.50 U	0.50 U	0.50 U	0.50 U	0.50 U	0.50 U
4-Nitrotoluene	µg/L	NS	3.2	0.50 U	0.50 U	0.50 U	0.50 U	0.50 U	0.50 U
HMX	µg/L	NS	1800	0.10 U	0.10 U	0.10 U	0.10 U	0.10 U	0.10 U
Nitrate-Nitrite	mg/L	10000	10000	NA	NA	NA	NA	NA	NA
Nitrobenzene	µg/L	NS	3.4	0.10 U	0.10 U	0.10 U	0.10 U	0.10 U	0.10 U
Nitrocellulose	mg/L	NS	NS	0.50 U	0.50 U	0.50 U	0.50 U	0.50 U	0.50 U
Nitroguanidine	µg/L	NS	NS	20 U	20 U	20 U	20 U	20 U	20 U
RDX	µg/L	NS	0.61	0.10 U	0.10 U	0.10 U	0.10 U	0.10 U	0.10 U
Tetryl	µg/L	NS	360	0.10 U	0.10 U	0.10 U	0.10 U	0.10 U	0.10 U

Qualifier Definitions:
U = Indicates that the compound was analyzed for but not detected at or above the reporting limit

J = Estimated result. Result less than Reporting Limit

NA = Not analyzed

Bold = detected compounds

Table 3-2 FWGWMP May 2006 Explosive and Propellant Analytical Results

Station ID				BKGmw-020	BKGmw-021	CBPmw-005	CBPmw-007	DA2mw-107	DA2mw-DET3
Sample ID		MCL	Region 9 PRG	FWGBKGMW-020C-0220-GW	FWGBKGMW-021C-0221-GW	FWGCBPMW-005C-0238-GW	FWGCBPMW-007C-0239-GW	FWGDA2MW-107C-0240-GW	FWGDA2MW-DET3C-0241-GW
Date Collected				5/3/2006	5/3/2006	5/1/2006	5/1/2006	5/4/2006	5/4/2006
Sample Type				Grab	Grab	Grab	Grab	Grab	Grab
Analyte	Units								
1,3,5-Trinitrobenzene	µg/L	NS	1100	0.10 U	0.10 U	0.10 U	0.10 U	0.10 U	0.10 U
1,3-Dinitrobenzene	µg/L	NS	3.6	0.10 U	0.10 U	0.10 U	0.10 U	0.10 U	0.10 U
2,4,6-Trinitrolouene	µg/L	NS	2.2	0.10 U	0.10 U	0.10 U	0.10 U	0.10 U	0.10 U
2,4-Dinitrotoluene	µg/L	NS	73	0.10 U	0.10 U	0.10 U	0.10 U	0.10 U	0.10 U
2,6-Dinitrotoluene	µg/L	NS	36	0.10 U	0.10 U	0.10 U	0.10 U	0.10 U	0.10 U
2-Amino-4,6-dinitrotoluene	µg/L	NS	NS	0.10 U	0.10 U	0.10 U	0.10 U	0.10 U	0.10 U
4-Amino-2,6-dinitrotoluene	µg/L	NS	NS	0.10 UJ	0.10 UJ	0.10 U	0.10 U	0.10 UJ	0.10 UJ
2-Nitrotoluene	µg/L	NS	110	0.50 U	0.50 U	0.50 U	0.50 U	0.50 U	0.50 U
3-Nitrotoluene	µg/L	NS	3.2	0.50 U	0.50 U	0.50 U	0.50 U	0.50 U	0.50 U
4-Nitrotoluene	µg/L	NS	3.2	0.50 U	0.50 U	0.50 U	0.50 U	0.50 U	0.50 U
HMX	µg/L	NS	1800	0.10 U	0.10 U	0.10 U	0.10 U	0.10 U	0.10 U
Nitrate-Nitrite	mg/L	10000	10000	NA	NA	NA	NA	NA	NA
Nitrobenzene	µg/L	NS	3.4	0.10 U	0.10 U	0.10 U	0.10 U	0.10 U	0.10 U
Nitrocellulose	mg/L	NS	NS	0.50 U	0.50 U	0.50 U	0.50 U	0.50 U	0.50 U
Nitroguanidine	µg/L	NS	NS	20 U	20 U	20 U	20 U	20 U	20 U
RDX	µg/L	NS	0.61	0.10 U	0.10 U	0.10 U	0.10 U	0.10 U	0.10 U
Tetryl	µg/L	NS	360	0.10 U	0.10 U	0.10 U	0.10 U	0.10 U	0.10 U

Qualifier Definitions:
U = Indicates that the compound was analyzed for but not detected at or above the reporting limit

J = Estimated result. Result less than Reporting Limit

NA = Not analyzed

Bold = detected compounds

Table 3-2 FWGWMP May 2006 Explosive and Propellant Analytical Results

Station ID				DA2mw-DET4	LL11mw-002	LL11mw-007	LL12mw-153	LL12mw-182	LL12mw-183
Sample ID		MCL	Region 9 PRG	FWGDA2MW-DET4C-0242-GW	FWGLL11MW-002C-0232-GW	FWGLL11MW-007C-0233-GW	FWGLL12MW-153C-0234-GW	FWGLL12MW-182C-0235-GW	FWGLL12MW-183C-0236-GW
Date Collected				5/4/2006	5/3/2006	5/3/2006	5/1/2006	5/2/2006	5/2/2006
Sample Type				Grab	Grab	Grab	Grab	Grab	Grab
Analyte	Units								
1,3,5-Trinitrobenzene	µg/L	NS	1100	0.10 U	0.10 U	0.10 U	0.10 U	0.10 U	0.10 U
1,3-Dinitrobenzene	µg/L	NS	3.6	0.10 U	0.10 U	0.10 U	0.10 U	0.10 U	0.10 U
2,4,6-Trinitrolouene	µg/L	NS	2.2	0.10 U	0.10 U	0.10 U	0.10 U	0.10 U	0.10 U
2,4-Dinitrotoluene	µg/L	NS	73	0.10 U	0.10 U	0.10 U	0.10 U	0.10 U	0.10 U
2,6-Dinitrotoluene	µg/L	NS	36	0.10 U	0.10 U	0.10 U	0.10 U	**0.089 J**	0.10 U
2-Amino-4,6-dinitrotoluene	µg/L	NS	NS	0.10 U	0.10 U	0.10 U	0.10 U	0.10 U	0.10 U
4-Amino-2,6-dinitrotoluene	µg/L	NS	NS	0.10 UJ	0.10 U	0.10 UJ	0.10 U	0.10 UJ	0.10 UJ
2-Nitrotoluene	µg/L	NS	110	0.50 U	0.50 U	0.50 U	0.50 U	0.50 U	0.50 U
3-Nitrotoluene	µg/L	NS	3.2	0.50 U	0.50 U	0.50 U	0.50 U	0.50 U	0.50 U
4-Nitrotoluene	µg/L	NS	3.2	0.50 U	0.50 U	0.50 U	0.50 U	0.50 U	0.50 U
HMX	µg/L	NS	1800	**1.3**	0.10 U	0.10 U	0.10 U	0.10 U	0.10 U
Nitrate-Nitrite	mg/L	10000	10000	NA	NA	NA	0.1 UJ	0.1 U	0.1 U
Nitrobenzene	µg/L	NS	3.4	0.10 U	0.10 U	0.10 U	0.10 U	0.10 U	0.10 U
Nitrocellulose	mg/L	NS	NS	0.50 U	0.50 U	0.50 U	0.50 U	0.50 U	0.13 UJ
Nitroguanidine	µg/L	NS	NS	20 U	20 U	20 U	20 U	20 U	20 U
RDX	µg/L	NS	0.61	**0.73**	0.10 U	0.10 U	0.10 U	0.10 U	0.10 U
Tetryl	µg/L	NS	360	0.10 U	0.10 U	0.10 U	0.10 U	0.10 U	0.10 U

Qualifier Definitions:
U = Indicates that the compound was analyzed for but not detected at or above the reporting limit

J = Estimated result. Result less than Reporting Limit

NA = Not analyzed

Bold = detected compounds

Table 3-2 FWGWMP May 2006 Explosive and Propellant Analytical Results

Station ID				LL12mw-186	LL1mw-078	LL1mw-080	LL1mw-083	LL2mw-059	LL2mw-262
Sample ID		MCL	Region 9 PRG	FWGLL12MW-186C-0237-GW	FWGLL1mw-078C-0222-GW	FWGLL1mw-080C-0223-GW	FWGLL1mw-083C-0224-GW	FWGLL2mw-059c-0225-GW	FWGLL2mw-262C-0226-GW
Date Collected				5/2/2006	5/2/2006	5/2/2006	5/2/2006	5/2/2006	5/1/2006
Sample Type				Grab	Grab	Grab	Grab	Grab	Grab
Analyte	Units								
1,3,5-Trinitrobenzene	µg/L	NS	1100	0.10 U	0.10 U	**1.5**	**5.1**	**0.71**	0.10 U
1,3-Dinitrobenzene	µg/L	NS	3.6	0.10 U	0.10 U	0.10 U	**0.21**	0.10 U	0.10 U
2,4,6-Trinitrolouene	µg/L	NS	2.2	0.10 U	0.10 U	0.10 U	**6.5**	0.10 U	0.10 U
2,4-Dinitrotoluene	µg/L	NS	73	0.10 U	0.10 U	0.10 U	**3.2**	**0.13**	0.10 U
2,6-Dinitrotoluene	µg/L	NS	36	0.10 U	0.10 U	0.10 U	**1.9**	0.10 U	0.10 U
2-Amino-4,6-dinitrotoluene	µg/L	NS	NS	0.10 U	0.10 U	**2.3**	**19**	**0.35**	0.10 U
4-Amino-2,6-dinitrotoluene	µg/L	NS	NS	0.10 U	0.10 UJ	**4.4**	**28**	**0.38**	0.10 U
2-Nitrotoluene	µg/L	NS	110	0.50 U	0.50 U	0.50 U	1.0 U	0.50 U	0.50 U
3-Nitrotoluene	µg/L	NS	3.2	0.50 U	0.50 U	0.50 U	1.0 U	0.50 U	0.50 U
4-Nitrotoluene	µg/L	NS	3.2	0.50 U	0.50 U	0.50 U	1.0 U	0.50 U	0.50 U
HMX	µg/L	NS	1800	0.10 U	0.10 U	**2.3**	0.20 U	0.10 UJ	0.10 U
Nitrate-Nitrite	mg/L	10000	10000	0.1 U	NA	NA	NA	NA	NA
Nitrobenzene	µg/L	NS	3.4	0.10 U	0.10 U	0.10 U	0.20 U	0.10 U	0.10 U
Nitrocellulose	mg/L	NS	NS	0.50 U	0.50 U	0.50 U	0.22 UJ	0.50 U	0.50 U
Nitroguanidine	µg/L	NS	NS	20 U	20 U	20 U	20 U	20 U	20 U
RDX	µg/L	NS	0.61	0.10 U	0.10 U	**15**	**0.13 J**	**0.042 J**	0.10 U
Tetryl	µg/L	NS	360	0.10 U	0.10 U	0.10 U	0.20 U	0.10 U	0.10 U

Qualifier Definitions:
U = Indicates that the compound was analyzed for but not detected at or above the reporting limit

J = Estimated result. Result less than Reporting Limit

NA = Not analyzed

Bold = detected compounds

Table 3-2 FWGWMP May 2006 Explosive and Propellant Analytical Results

Station ID				LL2mw-263	LL3mw-238	LL3mw-242	LL4mw-198	LL4mw-199	RQLmw-007
Sample ID		MCL	Region 9 PRG	FWGLL2mw-263C-0227-GW	FWGLL3mw-238C-0228-GW	FWGLL3MW-242C-0229-GW	FWGLL4MW-198C-0230-GW	FWGLL4MW-199C-0231-GW	FWGRQLMW-007C-0246-GW
Date Collected				5/1/2006	5/2/2006	5/1/2006	5/3/2006	5/2/2006	5/1/2006
Sample Type				Grab	Grab	Grab	Grab	Grab	Grab
Analyte	Units								
1,3,5-Trinitrobenzene	µg/L	NS	1100	0.10 U	**31 J**	0.10 U	0.10 U	0.10 U	**0.035 J**
1,3-Dinitrobenzene	µg/L	NS	3.6	0.10 U	1.0 UJ	0.10 U	0.10 U	0.10 U	0.10 U
2,4,6-Trinitrolouene	µg/L	NS	2.2	0.10 U	**83 J**	0.10 U	0.10 U	0.10 U	0.10 U
2,4-Dinitrotoluene	µg/L	NS	73	0.10 U	1.0 UJ	0.10 U	0.10 U	0.10 U	0.10 U
2,6-Dinitrotoluene	µg/L	NS	36	0.10 U	1.0 UJ	0.10 U	0.10 U	0.10 U	0.10 U
2-Amino-4,6-dinitrotoluene	µg/L	NS	NS	0.10 U	**12 J**	0.10 U	0.10 U	0.10 U	0.10 U
4-Amino-2,6-dinitrotoluene	µg/L	NS	NS	0.10 U	**31 J**	0.10 U	0.10 U	0.10 UJ	0.10 U
2-Nitrotoluene	µg/L	NS	110	0.50 U	5.0 UJ	0.50 U	0.50 U	0.50 U	0.50 U
3-Nitrotoluene	µg/L	NS	3.2	0.50 U	5.0 UJ	0.50 U	0.50 U	0.50 U	0.50 U
4-Nitrotoluene	µg/L	NS	3.2	0.50 U	5.0 UJ	0.50 U	0.50 U	0.50 U	0.50 U
HMX	µg/L	NS	1800	0.10 U	1.3 UJ	0.10 U	0.10 U	0.10 U	0.10 U
Nitrate-Nitrite	mg/L	10000	10000	NA	NA	NA	NA	NA	NA
Nitrobenzene	µg/L	NS	3.4	0.10 U	1.0 UJ	0.10 U	0.10 U	0.10 U	0.10 U
Nitrocellulose	mg/L	NS	NS	0.50 U	0.21 UJ	0.50 U	0.50 U	0.50 U	0.50 U
Nitroguanidine	µg/L	NS	NS	20 U	20 U	20 U	20 U	20 U	20 U
RDX	µg/L	NS	0.61	0.10 U	**5.2 J**	0.10 U	0.10 U	0.10 U	**0.046 J**
Tetryl	µg/L	NS	360	0.10 U	1.0 UJ	0.10 U	0.10 U	0.10 U	0.10 U

Qualifier Definitions:
U = Indicates that the compound was analyzed for but not detected at or above the reporting limit

J = Estimated result. Result less than Reporting Limit

NA = Not analyzed

Bold = detected compounds

Table 3-2 FWGWMP May 2006 Explosive and Propellant Analytical Results

Station ID				RQLmw-008	RQLmw-009	WBGmw-006	WBGmw-007	WBGmw-009
Sample ID		MCL	Region 9 PRG	FWGRQLMW-008C-0247-GW	FWGRQLMW-009C-0248-GW	FWGWBGMW-006C-0243-GW	FWGWBGMW-007C-0244-GW	FWGWBGMW-009C-0245-GW
Date Collected				5/1/2006	5/1/2006	5/2/2006	5/2/2006	5/3/2006
Sample Type				Grab	Grab	Grab	Grab	Grab
Analyte	Units							
1,3,5-Trinitrobenzene	µg/L	NS	1100	**0.16**	0.10 U	0.50 U	0.10 U	0.10 U
1,3-Dinitrobenzene	µg/L	NS	3.6	**0.074 J**	0.10 U	0.50 U	0.10 U	0.10 U
2,4,6-Trinitrolouene	µg/L	NS	2.2	0.10 U	0.10 U	0.50 U	0.10 U	0.10 U
2,4-Dinitrotoluene	µg/L	NS	73	0.10 U	0.10 U	0.50 U	0.10 U	0.10 U
2,6-Dinitrotoluene	µg/L	NS	36	0.10 U	0.10 U	0.50 U	0.10 U	0.10 U
2-Amino-4,6-dinitrotoluene	µg/L	NS	NS	0.10 U	0.10 U	0.50 U	0.10 U	0.10 U
4-Amino-2,6-dinitrotoluene	µg/L	NS	NS	0.10 U	0.10 U	0.50 U	0.10 UJ	0.10 UJ
2-Nitrotoluene	µg/L	NS	110	0.50 U	0.50 U	2.5 U	0.50 U	0.50 U
3-Nitrotoluene	µg/L	NS	3.2	0.50 U	0.50 U	2.5 U	0.50 U	0.50 U
4-Nitrotoluene	µg/L	NS	3.2	0.50 U	0.50 U	2.5 U	0.50 U	0.50 U
HMX	µg/L	NS	1800	0.10 U	0.10 U	**12**	0.10 U	**1.1**
Nitrate-Nitrite	mg/L	10000	10000	NA	NA	NA	NA	NA
Nitrobenzene	µg/L	NS	3.4	0.10 U	0.10 U	0.50 U	0.10 U	0.10 U
Nitrocellulose	mg/L	NS	NS	0.50 UJ	0.50 U	0.17 UJ	0.13 UJ	0.50 U
Nitroguanidine	µg/L	NS	NS	20 U	20 U	20 U	20 U	20 U
RDX	µg/L	NS	0.61	0.10 U	0.10 U	**45**	0.10 U	**4.9**
Tetryl	µg/L	NS	360	0.10 U	0.10 U	0.50 U	0.10 U	0.10 U

Qualifier Definitions:
U = Indicates that the compound was analyzed for but not detected at or above the reporting limit

J = Estimated result. Result less than Reporting Limit

NA = Not analyzed

Bold = detected compounds

3.2.2 Inorganic Elements

Inorganic elements analytical results are presented in Table 3-3. The only inorganics detected in the samples included: antimony, beryllium, lead, silver and vanadium. The inorganic elements that were detected were compared to facility-wide background levels, and against elements that are considered as essential nutrients to determine if they are to be considered as Site Related Contaminants (SRCs). Calcium, magnesium, iron, potassium, and sodium were eliminated as potential SRCs because they are considered as essential nutrients. Background levels for inorganic elements are presented in Table 3-4. The inorganic elements that were detected were compared to the appropriate background criteria to determine if they were SRCs. Elements not detected include beryllium, lead, mercury, selenium, and silver. Inorganic constituent results presented below that are qualified with a "J" indicate that the result is estimated. The following inorganic elements were detected above the appropriate background levels:

- Aluminum - BKGmw-010 (156 ug/L J), BKGmw-016 (58.1 ug/L J), LL1mw-078 (51.3 ug/L J), LL1mw-083 (598 ug/L), LL3mw-238 (59.8 ug/L J), LL3mw-242 57.6 ug/L J). There is no MCL for aluminum.

- Antimony – BKGmw-008 (12.9 ug/L), LL4mw-199 (8.9 ug/L J).

- Arsenic
    - Bedrock Aquifer – RQLmw-007 (43.4 ug/L), RQLmw-008 (21.2 ug/L), RQLmw-009 (21.5 ug/L), LL2mw-263 (13.5 ug/L).
    - Unconsolidated Aquifer – BKGmw-017 (17.6 ug/L), CBPmw-005 (36.3 ug/L), CBPmw-007 (14.0 ug/L), LL12mw-182 (21.1 ug/L), LL12mw-183 (16.0 ug/L), LL11mw-007 (18.7 ug/L), LL12mw-153 (19.7 ug/L J) and LL4mw-199 (12.3 ug/L). The MCL for arsenic is 10 ug/L.

- Barium
    - Bedrock Aquifer – BKGmw-012 (268 ug/L), BKGmw-015 (252 ug/L), BKGmw-020 (165 ug/l).
    - Unconsolidated Aquifer – LL11mw-007 (83.9 ug/L), LL12mw-153 (85.0 ug/L), LL4mw-199 (102 ug/L). The MCL for barium is 2,000 ug/L.

- Cadmium – LL11mw-002 (6.7 ug/L J) and LL1mw-083 (0.56 ug/L J). The MCL for cadmium is 5 ug/L.

- Cobalt – BKGmw-018 (1.7 ug/L J), CBPmw-007 (1.6 ug/L J), LL12mw-153 (1.3 ug/L J), LL12mw-186 (2.2 ug/L J), LL1mw-078 (1.5 ug/L J), LL1mw-083 (6.4 ug/L J), LL2mw-262 (1.9 ug/L J), LL2mw-263 (2.8 ug/L J), and RQLmw-007 (10.2 ug/L J), RQLmw-008 (2.7 ug/L J), and RQLmw-009 (2.9 ug/L J). There is no MCL for cobalt.

- Copper – DA2mw-Det4 (5.7 ug/L J). The MCL for copper is 1300 ug/L.

- Cyanide – BKGmw-013 (0.0021 mg/L J), LL12mw-182 (0.0016 mg/L J), LL12mw-183 (0.0013 mg/L J), LL1mw-078 (0.0016 mg/L J), LL1mw-083 (0.0018 mg/l J), LL3mw-238 (0.0019 mg/L J), and WBGmw-006 (0.0013 mg/L J). The MCL for cyanide is 0.2 mg/L.

- Manganese
    - Bedrock Aquifer – RQLmw-007 (2010 ug/L).
    - Unconsolidated Aquifer –LL4mw-198 (1140 ug/L J). The MCL for manganese is 50 ug/L.

- Nickel
    - Bedrock Aquifer – BKGmw-010 (80.7 ug/L).
    - Unconsolidated Aquifer – BKGmw-004 (2.5 ug/L J), BKGmw-016 (3.1 ug/L J), CBPmw-005 (1.4 ug/L J), CBPmw-007 (2.7 ug/L J), DA2mw-Det3 (1.4 ug/L J), LL11mw-002 (1.5 ug/L J), LL12mw-153 (2.0 ug/L J), LL12mw-182 (2.9 ug/L J), LL12mw-186 (2.8 ug/L J), LL4mw-198 (29.2 ug/L J), and WBGmw-009 (1.9 ug/L J). The MCL for nickel is 100 ug/L.

- Thallium was detected in LL1mw-078 (0.11 ug/L J), LL1mw-083 (0.036 ug/L J), and RQLmw-009 (0.14 ug/L J). The MCL for thallium is 2 ug/L.

- Zinc – LL11mw-002 (203 ug/L) and LL4mw-198 (90.6 ug/L J). The MCL for zinc is 5000 ug/L.

Table 3-3 FWGWMPP May 2006 Inorganics Analytical Results

Station ID				BKGmw-004	BKGmw-005	BKGmw-006	BKGmw-008
Sample ID		MCL	Region 9 PRG	FWGBKGMW-004C-0208-GF	FWGBKGMW-005C-0209-GF	FWGBKGMW-006C-0210-GF	FWGBKGMW-008C-0211-GF
Date Collected				5/3/2006	5/4/2006	5/4/2006	5/3/2006
Sample Type				Grab	Grab	Grab	Grab
Analyte	Units						
Aluminum	µg/L	NS	36000	200 U	200 U	200 U	200 U
Antimony	µg/L	6	15	100 U	100 U	9.3 UJ	**12.9 J**
Arsenic	µg/L	10	0.045	10.0 U	10.0 U	10.0 U	10.0 U
Barium	µg/L	2000	2600	**20.2**	**15.0**	**12.5**	**5.0 J**
Beryllium	µg/L	4	NS	10.0 U	10.0 U	10.0 U	10.0 U
Cadmium	µg/L	5	NS	10.0 U	10.0 U	10.0 U	10.0 U
Calcium	µg/L	NS	NS	**20500**	**86800**	**75600**	**27600**
Chromium	µg/L	100	NS	20.0 U	20.0 U	20.0 U	20.0 U
Cobalt	µg/L	NS	730	20.0 U	20.0 U	20.0 U	20.0 U
Copper	µg/L	1300	1500	20.0 U	20.0 U	20.0 U	20.0 U
Cyanide	mg/L	200	730	0.010 U	0.010 U	0.010 U	0.010 U
Iron	µg/L	300	11000	1000 U	1000 U	**311 J**	1000 U
Lead	µg/L	15	NS	10.0 U	10.0 U	10.0 U	10.0 U
Magnesium	µg/L	NS	NS	**7200**	**21600**	**24700**	**11100**
Manganese	µg/L	50	880	**1.1 J**	1.2 UJ	**515 J**	**0.26 J**
Mercury	µg/L	2	11	0.20 U	0.20 U	0.20 U	0.20 U
Nickel	µg/L	100	730	**2.5 J**	20.0 U	20.0 U	20.0 U
Potassium	µg/L	NS	NS	**647 J**	**364 J**	**1610 J**	**439 J**
Selenium	µg/L	50	180	10.0 U	10.0 U	10.0 U	10.0 U
Silver	µg/L	100	180	20.0 U	20.0 U	20.0 U	20.0 U
Sodium	µg/L	NS	NS	**9330**	**3430**	**40400**	**9500**
Thallium	µg/L	2	2.4	1.0 U	1.0 U	1.0 U	1.0 U
Vanadium	µg/L	NS	36	20.0 U	20.0 U	20.0 U	20.0 U
Zinc	µg/L	5000	11000	**7.9 J**	100 U	100 U	100 U

Qualifier Definitions:

U = Indicates that the compound was analyzed for but not detected at or above the reporting limit

J = Estimated result. Result less than Reporting Limit

Bold = detected compounds

NS = no standard

Table 3-3 FWGWMPP May 2006 Inorganics Analytical Results

Station ID				BKGmw-010	BKGmw-012	BKGmw-013	BKGmw-015
Sample ID		MCL	Region 9 PRG	FWGBKGMW-010C-0212-GF	FWGBKGMW-012C-0213-GF	FWGBKGMW-013C-0214-GF	FWGBKGMW-015C-0215-GF
Date Collected				5/1/2006	5/1/2006	5/3/2006	5/4/2006
Sample Type				Grab	Grab	Grab	Grab
Analyte	Units						
Aluminum	µg/L	NS	36000	**156 J**	200 U	200 U	200 U
Antimony	µg/L	6	15	100 U	100 U	100 U	100 U
Arsenic	µg/L	10	0.045	10.0 U	10.0 U	**10.5**	10.0 U
Barium	µg/L	2000	2600	**18.4**	**268**	**80.5**	**252**
Beryllium	µg/L	4	NS	10.0 U	10.0 U	10.0 U	10.0 U
Cadmium	µg/L	5	NS	10.0 U	10.0 U	10.0 U	10.0 U
Calcium	µg/L	NS	NS	**11600**	**26800**	**71900**	**30000**
Chromium	µg/L	100	NS	20.0 U	20.0 U	20.0 U	20.0 U
Cobalt	µg/L	NS	730	20.0 U	20.0 U	20.0 U	20.0 U
Copper	µg/L	1300	1500	20.0 U	20.0 U	20.0 U	20.0 U
Cyanide	mg/L	200	730	0.010 U	0.010 U	**0.0021 J**	0.010 U
Iron	µg/L	300	11000	1000 U	**179 J**	**922 J**	1000 U
Lead	µg/L	15	NS	10.0 U	10.0 U	10.0 U	10.0 U
Magnesium	µg/L	NS	NS	**14500**	**9040**	**24700**	**12900**
Manganese	µg/L	50	880	**809**	**48.1 J**	**413**	**13.4 J**
Mercury	µg/L	2	11	0.20 U	0.20 U	0.20 U	0.20 U
Nickel	µg/L	100	730	**80.7**	20.0 U	20.0 U	**2.5 J**
Potassium	µg/L	NS	NS	**639 J**	**5390**	**1930 J**	**5140**
Selenium	µg/L	50	180	10.0 U	10.0 U	10.0 U	10.0 U
Silver	µg/L	100	180	20.0 U	20.0 U	20.0 U	20.0 U
Sodium	µg/L	NS	NS	**3580**	**44700**	**10900**	**12800**
Thallium	µg/L	2	2.4	1.0 U	1.0 U	1.0 U	1.0 U
Vanadium	µg/L	NS	36	20.0 U	20.0 U	20.0 U	20.0 U
Zinc	µg/L	5000	11000	**9.2 J**	100 U	100 U	100 U

Qualifier Definitions:

U = Indicates that the compound was analyzed for but not detected at or above the reporting limit

J = Estimated result. Result less than Reporting Limit

Bold = detected compounds

NS = no standard

Table 3-3 FWGWMPP May 2006 Inorganics Analytical Results

Station ID				BKGmw-016	BKGmw-017	BKGmw-018	BKGmw-019
Sample ID		MCL	Region 9 PRG	FWGBKGMW-016C-0216-GF	FWGBKGMW-017C-0217-GF	FWGBKGMW-018C-0218-GF	FWGBKGMW-019C-0219-GF
Date Collected				5/4/2006	5/3/2006	5/4/2006	5/4/2006
Sample Type				Grab	Grab	Grab	Grab
Analyte	Units						
Aluminum	µg/L	NS	36000	**58.1 J**	200 U	200 U	200 U
Antimony	µg/L	6	15	100 U	100 U	100 U	100 U
Arsenic	µg/L	10	0.045	10.0 U	**17.6**	10.0 U	10.0 U
Barium	µg/L	2000	2600	**11.9**	**33.4**	**18.7**	**39.2**
Beryllium	µg/L	4	NS	10.0 U	10.0 U	10.0 U	10.0 U
Cadmium	µg/L	5	NS	10.0 U	10.0 U	10.0 U	10.0 U
Calcium	µg/L	NS	NS	**8990**	**95500**	**44100**	**108000**
Chromium	µg/L	100	NS	20.0 U	20.0 U	20.0 U	20.0 U
Cobalt	µg/L	NS	730	20.0 U	20.0 U	**1.7 J**	20.0 U
Copper	µg/L	1300	1500	20.0 U	20.0 U	20.0 U	20.0 U
Cyanide	mg/L	200	730	0.010 U	0.010 U	0.010 U	0.010 U
Iron	µg/L	300	11000	**207 J**	**1270**	**488 J**	1000 U
Lead	µg/L	15	NS	10.0 U	10.0 U	10.0 U	10.0 U
Magnesium	µg/L	NS	NS	**4130**	**43500**	**5500**	**32300**
Manganese	µg/L	50	880	**22.3 J**	**200**	**164 J**	**70.9 J**
Mercury	µg/L	2	11	0.20 U	0.20 U	0.20 U	0.20 U
Nickel	µg/L	100	730	**3.1 J**	20.0 U	20.0 U	20.0 U
Potassium	µg/L	NS	NS	**537 J**	**3560 J**	**1100 J**	**1480 J**
Selenium	µg/L	50	180	10.0 U	10.0 U	10.0 U	10.0 U
Silver	µg/L	100	180	20.0 U	20.0 U	20.0 U	20.0 U
Sodium	µg/L	NS	NS	**2640**	**21700**	**2110**	**7750**
Thallium	µg/L	2	2.4	1.0 U	1.0 U	1.0 U	1.0 U
Vanadium	µg/L	NS	36	20.0 U	20.0 U	20.0 U	20.0 U
Zinc	µg/L	5000	11000	**8.2 J**	100 U	**8.2 J**	100 U

Qualifier Definitions:

U = Indicates that the compound was analyzed for but not detected at or above the reporting limit

J = Estimated result. Result less than Reporting Limit

Bold = detected compounds

NS = no standard

Table 3-3 FWGWMPP May 2006 Inorganics Analytical Results

Station ID				BKGmw-020	BKGmw-021	CBPmw-005	CBPmw-007
Sample ID		MCL	Region 9 PRG	FWGBKGMW-020C-0220-GF	FWGBKGMW-021C-0221-GF	FWGCBPMW-005C-0238-GF	FWGCBPMW-007C-0239-GF
Date Collected				5/3/2006	5/3/2006	5/1/2006	5/1/2006
Sample Type				Grab	Grab	Grab	Grab
Analyte	Units						
Aluminum	µg/L	NS	36000	200 U	200 U	200 U	200 U
Antimony	µg/L	6	15	100 U	100 U	100 U	100 U
Arsenic	µg/L	10	0.045	10.0 U	10.0 U	**36.3**	**14.0**
Barium	µg/L	2000	2600	**165**	**44.4**	**40.1**	**12.7**
Beryllium	µg/L	4	NS	10.0 U	10.0 U	10.0 U	10.0 U
Cadmium	µg/L	5	NS	10.0 U	10.0 U	10.0 U	10.0 U
Calcium	µg/L	NS	NS	**48300**	**93000**	**85600**	**199000**
Chromium	µg/L	100	NS	20.0 U	20.0 U	20.0 U	20.0 U
Cobalt	µg/L	NS	730	20.0 U	20.0 U	20.0 U	**1.6 J**
Copper	µg/L	1300	1500	20.0 U	20.0 U	20.0 U	20.0 U
Cyanide	mg/L	200	730	0.010 U	0.010 U	0.010 U	0.010 U
Iron	µg/L	300	11000	**1930**	1000 U	**1610**	**1430**
Lead	µg/L	15	NS	10.0 U	10.0 U	10.0 U	10.0 U
Magnesium	µg/L	NS	NS	**15800**	**51900**	**47800**	**109000**
Manganese	µg/L	50	880	**844**	100 U	**67.0 J**	**73.9 J**
Mercury	µg/L	2	11	0.20 U	0.20 U	0.20 U	0.20 U
Nickel	µg/L	100	730	20.0 U	20.0 U	**1.4 J**	**2.7 J**
Potassium	µg/L	NS	NS	**3190 J**	**1150 J**	**5480**	**6070**
Selenium	µg/L	50	180	10.0 U	10.0 U	10.0 U	10.0 U
Silver	µg/L	100	180	20.0 U	20.0 U	20.0 U	20.0 U
Sodium	µg/L	NS	NS	**7890**	**12000**	**40500**	**128000**
Thallium	µg/L	2	2.4	1.0 U	1.0 U	1.0 U	1.0 U
Vanadium	µg/L	NS	36	20.0 U	20.0 U	20.0 U	20.0 U
Zinc	µg/L	5000	11000	100 U	100 U	100 U	100 U

Qualifier Definitions:

U = Indicates that the compound was analyzed for but not detected at or above the reporting limit

J = Estimated result. Result less than Reporting Limit

Bold = detected compounds

NS = no standard

Table 3-3 FWGWMPP May 2006 Inorganics Analytical Results

Station ID				DA2mw-107	DA2mw-DET3	DA2mw-DET4	LL11mw-002
Sample ID		MCL	Region 9 PRG	FWGDA2MW-107C-0240-GF	FWGDA2MW-DET3C-0241-GF	FWGDA2MW-DET4C-0242-GF	FWGLL11MW-002C-0232-GF
Date Collected				5/4/2006	5/4/2006	5/4/2006	5/3/2006
Sample Type				Grab	Grab	Grab	Grab
Analyte	Units						
Aluminum	µg/L	NS	36000	200 U	200 U	200 U	200 U
Antimony	µg/L	6	15	100 U	100 U	100 U	100 U
Arsenic	µg/L	10	0.045	10.0 U	**8.4 J**	10.0 U	10.0 U
Barium	µg/L	2000	2600	**28.9**	**44.9**	**45.4**	**26.8**
Beryllium	µg/L	4	NS	10.0 U	10.0 U	10.0 U	10.0 U
Cadmium	µg/L	5	NS	10.0 U	10.0 U	10.0 U	**6.7 J**
Calcium	µg/L	NS	NS	**78200**	**80200**	**145000**	**83900**
Chromium	µg/L	100	NS	20.0 U	20.0 U	20.0 U	20.0 U
Cobalt	µg/L	NS	730	20.0 U	20.0 U	20.0 U	20.0 U
Copper	µg/L	1300	1500	20.0 U	20.0 U	**5.7 J**	20.0 U
Cyanide	mg/L	200	730	0.010 U	0.010 U	0.010 U	0.010 U
Iron	µg/L	300	11000	**997 J**	**1250**	1000 U	1000 U
Lead	µg/L	15	NS	10.0 U	10.0 U	10.0 U	10.0 U
Magnesium	µg/L	NS	NS	**27300**	**30200**	**31000**	**25700**
Manganese	µg/L	50	880	**318 J**	**258 J**	**1.9 UJ**	**133**
Mercury	µg/L	2	11	0.20 U	0.20 U	0.20 U	0.20 U
Nickel	µg/L	100	730	20.0 U	**1.4 J**	20.0 U	**1.5 J**
Potassium	µg/L	NS	NS	**1480 J**	**1750 J**	**1610 J**	**1940 J**
Selenium	µg/L	50	180	10.0 U	10.0 U	10.0 U	10.0 U
Silver	µg/L	100	180	20.0 U	20.0 U	20.0 U	20.0 U
Sodium	µg/L	NS	NS	**8300**	**11100**	**3280**	**8940**
Thallium	µg/L	2	2.4	1.0 U	1.0 U	1.0 U	1.0 U
Vanadium	µg/L	NS	36	20.0 U	20.0 U	20.0 U	20.0 U
Zinc	µg/L	5000	11000	100 U	100 U	**11.9 J**	**203**

Qualifier Definitions:

U = Indicates that the compound was analyzed for but not detected at or above the reporting limit

J = Estimated result. Result less than Reporting Limit

Bold = detected compounds

NS = no standard

Table 3-3 FWGWMPP May 2006 Inorganics Analytical Results

Station ID				LL11mw-007	LL12mw-153	LL12mw-182	LL12mw-183
Sample ID		MCL	Region 9 PRG	FWGLL11MW-007C-0233-GF	FWGLL12MW-153C-0234-GF	FWGLL12MW-182C-0235-GF	FWGLL12MW-183C-0236-GF
Date Collected				5/3/2006	5/1/2006	5/2/2006	5/2/2006
Sample Type				Grab	Grab	Grab	Grab
Analyte	Units						
Aluminum	µg/L	NS	36000	200 U	200 U	200 U	200 U
Antimony	µg/L	6	15	100 U	100 U	100 U	100 U
Arsenic	µg/L	10	0.045	**18.7**	**19.7**	**21.1**	**16.0**
Barium	µg/L	2000	2600	**83.9**	**85.0**	**61.4**	**69.1**
Beryllium	µg/L	4	NS	10.0 U	10.0 U	10.0 U	10.0 U
Cadmium	µg/L	5	NS	10.0 U	10.0 U	10.0 U	10.0 U
Calcium	µg/L	NS	NS	**86700**	**143000**	**56800**	**108000**
Chromium	µg/L	100	NS	20.0 U	20.0 U	20.0 U	20.0 U
Cobalt	µg/L	NS	730	20.0 U	**1.3 J**	20.0 U	20.0 U
Copper	µg/L	1300	1500	20.0 U	20.0 U	20.0 U	20.0 U
Cyanide	mg/L	200	730	0.010 U	0.010 U	**0.0016 J**	**0.0013 J**
Iron	µg/L	300	11000	**967 J**	4250	1000 U	**148 J**
Lead	µg/L	15	NS	10.0 U	10.0 U	10.0 U	10.0 U
Magnesium	µg/L	NS	NS	**32200**	**80800**	**46200**	**44400**
Manganese	µg/L	50	880	**204**	**212**	**29.8 J**	**67.5 J**
Mercury	µg/L	2	11	0.20 U	0.20 U	0.20 U	0.20 U
Nickel	µg/L	100	730	20.0 U	**2.0 J**	**2.9 J**	20.0 U
Potassium	µg/L	NS	NS	**1480 J**	**2730 J**	**6450**	**3910 J**
Selenium	µg/L	50	180	10.0 U	10.0 U	10.0 U	10.0 U
Silver	µg/L	100	180	20.0 U	20.0 U	20.0 U	20.0 U
Sodium	µg/L	NS	NS	**13500**	**25700**	**26600**	**16200**
Thallium	µg/L	2	2.4	1.0 U	1.0 U	1.0 U	1.0 U
Vanadium	µg/L	NS	36	20.0 U	20.0 U	20.0 U	20.0 U
Zinc	µg/L	5000	11000	100 U	**11.1 J**	100 U	100 U

Qualifier Definitions:

U = Indicates that the compound was analyzed for but not detected at or above the reporting limit

J = Estimated result. Result less than Reporting Limit

Bold = detected compounds

NS = no standard

Table 3-3 FWGWMPP May 2006 Inorganics Analytical Results

Station ID				LL12mw-186	LL1mw-078	LL1mw-080	LL1mw-083
Sample ID		MCL	Region 9 PRG	FWGLL12MW-186C-0237-GF	FWGLL1mw-078C-0222-GF	FWGLL1mw-080C-0223-GF	FWGLL1mw-083C-0224-GF
Date Collected				5/2/2006	5/2/2006	5/2/2006	5/2/2006
Sample Type				Grab	Grab	Grab	Grab
Analyte	Units						
Aluminum	µg/L	NS	36000	200 U	**51.3 J**	200 U	**598**
Antimony	µg/L	6	15	100 U	100 U	100 U	100 U
Arsenic	µg/L	10	0.045	10.0 U	10.0 U	10.0 U	10.0 U
Barium	µg/L	2000	2600	**45.9**	**7.5 J**	**3.7 J**	**15.5**
Beryllium	µg/L	4	NS	10.0 U	10.0 U	10.0 U	10.0 U
Cadmium	µg/L	5	NS	10.0 U	10.0 U	10.0 U	**0.56 J**
Calcium	µg/L	NS	NS	**133000**	**49400**	**41200**	**18700**
Chromium	µg/L	100	NS	20.0 U	20.0 U	20.0 U	20.0 U
Cobalt	µg/L	NS	730	**2.2 J**	**1.5 J**	20.0 U	**6.4 J**
Copper	µg/L	1300	1500	20.0 U	20.0 U	20.0 U	20.0 U
Cyanide	mg/L	200	730	0.010 U	**0.0016 J**	0.0061 UJ	**0.0018 J**
Iron	µg/L	300	11000	**150 J**	1000 U	1000 U	1000 U
Lead	µg/L	15	NS	10.0 U	10.0 U	10.0 U	10.0 U
Magnesium	µg/L	NS	NS	**63200**	**7780**	**3650**	**4380**
Manganese	µg/L	50	880	**369**	**9.6 J**	100 U	**383**
Mercury	µg/L	2	11	0.20 U	0.20 U	0.20 U	0.20 U
Nickel	µg/L	100	730	**2.8 J**	**2.1 J**	20.0 U	**25.8**
Potassium	µg/L	NS	NS	**1740 J**	**2550 J**	**1640 J**	**2820 J**
Selenium	µg/L	50	180	10.0 U	10.0 U	10.0 U	10.0 U
Silver	µg/L	100	180	20.0 U	20.0 U	20.0 U	20.0 U
Sodium	µg/L	NS	NS	**14900**	**5880**	**1200**	**13300**
Thallium	µg/L	2	2.4	1.0 U	**0.11 J**	1.0 U	**0.036 J**
Vanadium	µg/L	NS	36	20.0 U	20.0 U	20.0 U	20.0 U
Zinc	µg/L	5000	11000	**7.0 J**	100 U	100 U	**38.4 J**

Qualifier Definitions:

U = Indicates that the compound was analyzed for but not detected at or above the reporting limit

J = Estimated result. Result less than Reporting Limit

Bold = detected compounds

NS = no standard

Table 3-3 FWGWMPP May 2006 Inorganics Analytical Results

Station ID				LL2mw-059	LL2mw-262	LL2mw-263	LL3mw-238
Sample ID		MCL	Region 9 PRG	FWGLL2mw-059c-0225-GF	FWGLL2mw-262C-0226-GF	FWGLL2mw-263C-0227-GF	FWGLL3mw-238C-0228-GF
Date Collected				5/2/2006	5/1/2006	5/1/2006	5/2/2006
Sample Type				Grab	Grab	Grab	Grab
Analyte	Units						
Aluminum	µg/L	NS	36000	200 U	200 U	200 U	**59.8 J**
Antimony	µg/L	6	15	100 U	100 U	100 U	100 U
Arsenic	µg/L	10	0.045	10.0 U	10.0 U	**13.5**	10.0 U
Barium	µg/L	2000	2600	**16.0**	**17.1**	**19.8**	**5.6 J**
Beryllium	µg/L	4	NS	10.0 U	10.0 U	10.0 U	10.0 U
Cadmium	µg/L	5	NS	10.0 U	10.0 U	10.0 U	10.0 U
Calcium	µg/L	NS	NS	**51800**	**47400**	**29300**	**37200**
Chromium	µg/L	100	NS	20.0 U	20.0 U	20.0 U	20.0 U
Cobalt	µg/L	NS	730	20.0 U	**1.9 J**	**2.8 J**	20.0 U
Copper	µg/L	1300	1500	20.0 U	20.0 U	20.0 U	20.0 U
Cyanide	mg/L	200	730	0.010 U	0.0025 UJ	0.0013 UJ	**0.0019 J**
Iron	µg/L	300	11000	1000 U	1000 U	**4230**	**54.1 J**
Lead	µg/L	15	NS	10.0 U	10.0 U	10.0 U	10.0 U
Magnesium	µg/L	NS	NS	**8280**	**33000**	**13000**	**3970**
Manganese	µg/L	50	880	**17.0 J**	**382**	**1310**	**2.0 J**
Mercury	µg/L	2	11	0.20 U	0.20 U	0.20 U	0.20 U
Nickel	µg/L	100	730	20.0 U	**16.5 J**	**5.3 J**	**1.4 J**
Potassium	µg/L	NS	NS	**329 J**	**2100 J**	**634 J**	**1970 J**
Selenium	µg/L	50	180	10.0 U	10.0 U	10.0 U	10.0 U
Silver	µg/L	100	180	20.0 U	20.0 U	20.0 U	20.0 U
Sodium	µg/L	NS	NS	**3870**	**8400**	**3970**	**2100**
Thallium	µg/L	2	2.4	1.0 U	1.0 U	1.0 U	1.0 U
Vanadium	µg/L	NS	36	20.0 U	20.0 U	20.0 U	20.0 U
Zinc	µg/L	5000	11000	100 U	100 U	100 U	100 U

Qualifier Definitions:

U = Indicates that the compound was analyzed for but not detected at or above the reporting limit

J = Estimated result. Result less than Reporting Limit

Bold = detected compounds

NS = no standard

Table 3-3 FWGWMPP May 2006 Inorganics Analytical Results

Station ID				LL3mw-242	LL4mw-198	LL4mw-199	RQLmw-007
Sample ID		MCL	Region 9 PRG	FWGLL3MW-242C-0229-GF	FWGLL4MW-198C-0230-GF	FWGLL4MW-199C-0231-GF	FWGRQLMW-007C-0246-GF
Date Collected				5/1/2006	5/3/2006	5/2/2006	5/1/2006
Sample Type				Grab	Grab	Grab	Grab
Analyte	Units						
Aluminum	µg/L	NS	36000	**57.6 J**	200 U	200 U	200 U
Antimony	µg/L	6	15	100 U	**8.9 J**	100 U	100 U
Arsenic	µg/L	10	0.045	10.0 U	10.0 U	**12.3**	**43.4**
Barium	µg/L	2000	2600	**9.3 J**	**11.3**	**102**	**46.1**
Beryllium	µg/L	4	NS	10.0 U	10.0 U	10.0 U	10.0 U
Cadmium	µg/L	5	NS	10.0 U	10.0 U	10.0 U	10.0 U
Calcium	µg/L	NS	NS	**10800**	**26600**	**78800**	**115000**
Chromium	µg/L	100	NS	20.0 U	20.0 U	20.0 U	20.0 U
Cobalt	µg/L	NS	730	20.0 U	20.0 U	20.0 U	**10.2 J**
Copper	µg/L	1300	1500	20.0 U	20.0 U	20.0 U	20.0 U
Cyanide	mg/L	200	730	0.010 U	0.010 U	0.010 U	0.0022 UJ
Iron	µg/L	300	11000	1000 U	**4200**	**1100**	**13800**
Lead	µg/L	15	NS	10.0 U	10.0 U	10.0 U	10.0 U
Magnesium	µg/L	NS	NS	**5550**	**13200**	**21200**	**131000**
Manganese	µg/L	50	880	**4.5 J**	**1140**	**424**	**2010**
Mercury	µg/L	2	11	0.20 U	0.20 U	0.20 U	0.20 U
Nickel	µg/L	100	730	**5.2 J**	**29.2**	20.0 U	**16.7 J**
Potassium	µg/L	NS	NS	**746 J**	**1050 J**	**1370 J**	**8510**
Selenium	µg/L	50	180	10.0 U	10.0 U	10.0 U	10.0 U
Silver	µg/L	100	180	20.0 U	20.0 U	20.0 U	20.0 U
Sodium	µg/L	NS	NS	**8600**	**8640**	**9470**	**7460**
Thallium	µg/L	2	2.4	1.0 U	1.0 U	1.0 U	1.0 U
Vanadium	µg/L	NS	36	20.0 U	20.0 U	20.0 U	20.0 U
Zinc	µg/L	5000	11000	**7.0 J**	**90.6 J**	100 U	**11.9 J**

Qualifier Definitions:

U = Indicates that the compound was analyzed for but not detected at or above the reporting limit

J = Estimated result. Result less than Reporting Limit

Bold = detected compounds

NS = no standard

Table 3-3 FWGWMPP May 2006 Inorganics Analytical Results

Station ID				RQLmw-008	RQLmw-009	WBGmw-006	WBGmw-007
Sample ID		MCL	Region 9 PRG	FWGRQLMW-008C-0247-GF	FWGRQLMW-009C-0248-GF	FWGWBGMW-006C-0243-GF	FWGWBGMW-007C-0244-GF
Date Collected				5/1/2006	5/1/2006	5/2/2006	5/2/2006
Sample Type				Grab	Grab	Grab	Grab
Analyte	Units						
Aluminum	µg/L	NS	36000	200 U	200 U	200 U	200 U
Antimony	µg/L	6	15	100 U	100 U	100 U	100 U
Arsenic	µg/L	10	0.045	**21.2**	**21.5**	10.0 U	10.0 U
Barium	µg/L	2000	2600	**155**	**40.3**	**26.4**	**18.3**
Beryllium	µg/L	4	NS	10.0 U	10.0 U	10.0 U	10.0 U
Cadmium	µg/L	5	NS	10.0 U	10.0 U	10.0 U	10.0 U
Calcium	µg/L	NS	NS	**71700**	**32600**	**68500**	**57200**
Chromium	µg/L	100	NS	20.0 U	20.0 U	20.0 U	20.0 U
Cobalt	µg/L	NS	730	**2.7 J**	**2.9 J**	20.0 U	20.0 U
Copper	µg/L	1300	1500	20.0 U	20.0 U	20.0 U	20.0 U
Cyanide	mg/L	200	730	0.0025 UJ	0.010 U	**0.0013 J**	0.010 U
Iron	µg/L	300	11000	**109000 J**	**9200**	1000 U	**43.0 J**
Lead	µg/L	15	NS	10.0 U	10.0 U	10.0 U	10.0 U
Magnesium	µg/L	NS	NS	**59300**	**24300**	**23200**	**12800**
Manganese	µg/L	50	880	**908**	**1310**	**57.3 J**	**36.2 J**
Mercury	µg/L	2	11	0.20 U	0.20 U	0.20 U	0.20 U
Nickel	µg/L	100	730	**5.5 J**	**4.6 J**	20.0 U	20.0 U
Potassium	µg/L	NS	NS	**6220**	**5430**	**875 J**	**1040 J**
Selenium	µg/L	50	180	10.0 U	10.0 U	10.0 U	10.0 U
Silver	µg/L	100	180	20.0 U	20.0 U	20.0 U	20.0 U
Sodium	µg/L	NS	NS	**7690**	**3610**	**6100**	**2970**
Thallium	µg/L	2	2.4	1.0 U	**0.14 J**	1.0 U	1.0 U
Vanadium	µg/L	NS	36	20.0 U	20.0 U	20.0 U	20.0 U
Zinc	µg/L	5000	11000	**7.3 J**	100 U	100 U	100 U

Qualifier Definitions:

U = Indicates that the compound was analyzed for but not detected at or above the reporting limit

J = Estimated result. Result less than Reporting Limit

Bold = detected compounds

NS = no standard

Table 3-3 FWGWMPP May 2006 Inorganics Analytical Results

Station ID				WBGmw-009
Sample ID		MCL	Region 9 PRG	FWGWBGMW-009C-0245-GF
Date Collected				5/3/2006
Sample Type				Grab
Analyte	Units			
Aluminum	µg/L	NS	36000	200 U
Antimony	µg/L	6	15	100 U
Arsenic	µg/L	10	0.045	10.0 U
Barium	µg/L	2000	2600	**8.4 J**
Beryllium	µg/L	4	NS	10.0 U
Cadmium	µg/L	5	NS	10.0 U
Calcium	µg/L	NS	NS	**36100**
Chromium	µg/L	100	NS	20.0 U
Cobalt	µg/L	NS	730	20.0 U
Copper	µg/L	1300	1500	20.0 U
Cyanide	mg/L	200	730	0.010 U
Iron	µg/L	300	11000	**229 J**
Lead	µg/L	15	NS	10.0 U
Magnesium	µg/L	NS	NS	**11600**
Manganese	µg/L	50	880	**39.5 J**
Mercury	µg/L	2	11	0.20 U
Nickel	µg/L	100	730	**1.9 J**
Potassium	µg/L	NS	NS	**403 J**
Selenium	µg/L	50	180	10.0 U
Silver	µg/L	100	180	20.0 U
Sodium	µg/L	NS	NS	**3660**
Thallium	µg/L	2	2.4	1.0 U
Vanadium	µg/L	NS	36	20.0 U
Zinc	µg/L	5000	11000	100 U

Qualifier Definitions:

U = Indicates that the compound was analyzed for but not detected at or above the reporting limit

J = Estimated result. Result less than Reporting Limit

Bold = detected compounds

NS = no standard

Table 3-4 RVAAP Facility-wide Background Criteria, (SAIC, 2001b)

Media Units	Surface Soil mg/kg	Subsurface Soil mg/kg	Sediment mg/kg	Surface Water ug/L	Groundwater Bedrock Zone Filtered ug/L	Groundwater Bedrock Zone Unfiltered ug/L	Groundwater Unconsolidated Zone Filtered ug/L	Groundwater Unconsolidated Unfiltered ug/L
Analyte								
Cyanide	0	0	0	0	0	0	0	0
Aluminum	17700	19500	13900	3370	0	9410	0	0
Antimony	0.96	0.96	0	0	0	0	0	0
Arsenic	15.4	19.8	19.5	3.2	0	19.1	11.7	11.7
Barium	88.4	124	123	47.5	256	241	82.1	82.1
Beryllium	0.88	0.88	0.38	0	0	0	0	0
Cadmium	0	0	0	0	0	0	0	0
Calcium	15800	35500	5510	41400	53100	48200	115000	115000
Chromium	17.4	27.2	18.1	0	0	19.5	7.3	7.3
Cobalt	10.4	23.2	9.1	0	0	0	0	0
Copper	17.7	32.3	27.6	7.9	0	17	0	0
Iron	23100	35200	28200	2560	1430	21500	279	279
Lead	26.1	19.1	27.4	0	0	23	0	0
Magnesium	3030	8790	2760	10800	15000	13700	43300	43300
Manganese	1450	3030	1950	391	1340	1260	1020	1020
Mercury	0.036	0.044	0.059	0	0	0	0	0
Nickel	21.1	60.7	17.7	0	83.4	85.3	0	0
Potassium	927	3350	1950	3170	5770	6060	2890	2890
Selenium	104	105	107	0	0	0	0	0
Silver	0	0	0	0	0	0	0	0
Sodium	123	145	112	21300	51400	49700	45700	45700
Thallium	0	0.91	0.89	0	0	0	0	0
Vanadium	31.1	37.6	26.1	0	0	15.5	0	0
Zinc	61.8	93.3	532	42	52.3	193	60.9	60.9

3.2.3 Volatile Organic Compounds (VOCs)

VOC analytical results are summarized in Table 3-5. The following VOCs were detected:

- Acetone was detected at LL12mw-182 (0.99 ug/L J). There is no MCL for acetone.
- Carbon disulfide was detected at BKGmw-010 (1.3 ug/L), BKGmw-012 (0.87 ug/L J), and BKGmw-016 (0.38 ug/L J). The results qualified with a "J" indicate that the results are estimated at less than the reporting limits. There is no MCL for carbon disulfide.

3.2.4 Semivolatile Organic Compounds (SVOCs)

SVOC analytical results are summarized in Table 3-6. The following SVOCs were detected:

- Bis (2-ethylhexyl) phthalate - BKGmw-010 (2.1 ug/L J), BKGmw-012 (2.2 ug/L J), CBPmw-005 (3.6 ug/L J), CBPmw-007 (2.2 ug/L J), LL12mw-153 (0.88 ug/L J), LL12mw-182 (3.4 ug/L J), LL1mw-078 (1.5 ug/L J), LL1mw-083 (1.9 ug/L J), LL2mw-059 (7.1 ug/L J), LL2mw-263 (4.2 ug/L J), LL3mw-238 (3.0 ug/L J), LL3mw-242 (3.0 ug/L J), LL4mw-199 (1.7 ug/L J), RQLmw-007 (2.4 ug/L J),, RQLmw-008 (3.5 ug/L J), and RQLmw-009 (3.4 ug/L J).

- 2,4-Dinitrotoluene – LL1mw-083 (2.2 ug/L J).

- 2,6-Dinitrotoluene – LL1mw-083 (1.3 ug/L J).

- Di-n-octyl phthalate – BKGmw-006 (0.70 ug/L J).

The results qualified with a "J" indicate that the results are estimated and less than the reporting limits.

3.2.5 Pesticides and Polychlorinated Biphenyls (PCBs)

Pesticides and PCBs analytical results are summarized in Table 3-7. The following pesticide compounds were detected above reporting limits:

- Alpha chlordane – LL12mw-182 (0.0011 ug/L J), LL2mw-059 (0.023 ug/L J), and LL3mw-242 (0.0073 ug/L J).
- 4,4'-DDE – RQLmw-008 (0.015 ug/L J).
- 4,4'-DDT – BKGmw-015 (0.023 ug/L J).
- Aldrin – LL1mw-083 (0.011 ug/L J).

- Beta-BHC – LL1mw-080 (0.044 ug/L), LL3mw-238 (0.071 ug/L J), LL4mw-199 (0.026 ug/L J).
- Dieldrin – LL1mw-083 (0.029 ug/L J).
- Endosulfan II – LL1mw-083 (0.016 ug/L J).
- Endrin aldehyde – LL1mw-083 (0.011 ug/L J).
- Gamma-BHC – WBGmw-006 (0.013 ug/L J), WBGmw-009 (0.033 ug/L J).
- Heptachlor – LL11mw-002 (0.024 ug/L J). The MCL for heptachlor is 0.4 ug/L.
- Heptachlor epoxide – LL12mw-182 (0.012 ug/L J). The MCL for heptachlor epoxide is 0.2 ug/L.
- Methoxychlor – WBGmw-007 (0.031 ug/L J). The MCL for methoxychlor is 40 ug/L.

PCBs were not detected for this event.

Table 3-5 FWGWMP May 2006 VOCs Analytical results

Station ID				BKGmw-004	BKGmw-005	BKGmw-006
Sample ID		MCL	Region 9 PRG	FWGBKGMW-004C-0208-GW	FWGBKGMW-005C-0209-GW	FWGBKGMW-006C-0210-GW
Date Collected				5/3/2006	5/4/2006	5/4/2006
Sample Type				Grab	Grab	Grab
Analyte	Units					
1,1,1-Trichloroethane	µg/L	NS	3200	1.0 U	1.0 U	1.0 U
1,1,2,2-Tetrachloroethane	µg/L	NS	0.43	1.0 U	1.0 U	1.0 U
1,1,2-Trichloroethane	µg/L	NS	0.2	1.0 U	1.0 U	1.0 U
1,1-Dichloroethane	µg/L	7	NS	1.0 U	1.0 U	1.0 U
1,1-Dichloroethene (total)	µg/L	NS	810	1.0 U	1.0 U	1.0 U
1,2-Dibromoethane	µg/L	NS	0.0053	1.0 U	1.0 U	1.0 U
1,2-Dichloroethane	µg/L	5	0.12	1.0 U	1.0 U	1.0 U
1,2-Dichloroethene (total)	µg/L	NS	NS	1.0 U	1.0 U	1.0 U
1,2-Dichloropropane	µg/L	5	0.16	1.0 U	1.0 U	1.0 U
2-Butanone	µg/L	NS	7000	10 U	10 U	10 U
2-Hexanone	µg/L	NS	NS	10 U	10 U	10 U
4-Methyl-2-pentanone	µg/L	NS	NS	10 U	10 U	10 U
Acetone	µg/L	NS	5500	10 U	10 U	10 UJ
Benzene	µg/L	5	0.35	1.0 U	1.0 U	1.0 U
Bromochloromethane	µg/L	NS	NS	1.0 U	1.0 U	1.0 U
Bromodichloromethane	µg/L	NS	0.13	1.0 U	1.0 U	1.0 U
Bromoform	µg/L	NS	8.5	1.0 UJ	1.0 UJ	1.0 UJ
Bromomethane	µg/L	NS	8.7	1.0 U	1.0 U	1.0 U
Carbon disulfide	µg/L	NS	1000	1.0 U	1.0 U	1.0 U
Carbon tetrachloride	µg/L	5	0.17	1.0 UJ	1.0 UJ	1.0 UJ
Chlorobenzene	µg/L	NS	110	1.0 U	1.0 U	1.0 U
Chloroethane	µg/L	NS	4.6	1.0 U	1.0 U	1.0 U
Chloroform	µg/L	NS	0.17	1.0 U	1.0 U	1.0 U
Chloromethane	µg/L	NS	160	1.0 U	1.0 U	1.0 U
cis-1,2-dichloroethene	µg/L	70	61	1.0 U	1.0 U	1.0 U
cis-1,3-Dichloropropene	µg/L	NS	0.4	1.0 U	1.0 UJ	1.0 UJ
Dibromochloromethane	µg/L	NS	0.13	1.0 UJ	1.0 UJ	1.0 UJ
Ethylbenzene	µg/L	700	1300	1.0 U	1.0 U	1.0 U
m&p-xylenes	µg/L	NS	NS	2.0 U	2.0 U	2.0 U
Methylene chloride	µg/L	NS	1300	2.0 U	2.0 U	2.0 U
o-xylene	µg/L	NS	NS	2.0 U	2.0 U	2.0 U
Styrene	µg/L	100	1600	1.0 U	1.0 U	1.0 U
Tetrachloroethene	µg/L	5	0.1	1.0 U	1.0 U	1.0 U
Toluene	µg/L	1000	720	1.0 U	1.0 U	1.0 U
Total Xylenes	µg/L	10000	10000	2.0 U	2.0 U	2.0 U
trans-1,2-dichloroethene	µg/L	100	120	1.0 U	1.0 U	1.0 U
trans-1,3-Dichloropropene	µg/L	NS	0.4	1.0 U	1.0 U	1.0 U
Trichloroethene	µg/L	5	0.028	1.0 U	1.0 U	1.0 U
Vinyl chloride	µg/L	2	0.02	1.0 U	1.0 U	1.0 U

Qualifier Definitions:

U = Indicates that the compound was analyzed for but not detected at or above the reporting limit.

J = Estimated result. Result less than Reporting Limit.

Bold = detected compounds

NS = no standard

Table 3-5 FWGWMP May 2006 VOCs Analytical results

Station ID				BKGmw-008	BKGmw-010	BKGmw-012
Sample ID		MCL	Region 9 PRG	FWGBKGMW-008C-0211-GW	FWGBKGMW-010C-0212-GW	FWGBKGMW-012C-0213-GW
Date Collected				5/3/2006	5/1/2006	5/1/2006
Sample Type				Grab	Grab	Grab
Analyte	Units					
1,1,1-Trichloroethane	µg/L	NS	3200	1.0 U	1.0 U	1.0 U
1,1,2,2-Tetrachloroethane	µg/L	NS	0.43	1.0 U	1.0 U	1.0 U
1,1,2-Trichloroethane	µg/L	NS	0.2	1.0 U	1.0 U	1.0 U
1,1-Dichloroethane	µg/L	7	NS	1.0 U	1.0 U	1.0 U
1,1-Dichloroethene (total)	µg/L	NS	810	1.0 U	1.0 U	1.0 U
1,2-Dibromoethane	µg/L	NS	0.0053	1.0 U	1.0 U	1.0 U
1,2-Dichloroethane	µg/L	5	0.12	1.0 U	1.0 U	1.0 U
1,2-Dichloroethene (total)	µg/L	NS	NS	1.0 U	1.0 U	1.0 U
1,2-Dichloropropane	µg/L	5	0.16	1.0 U	1.0 U	1.0 U
2-Butanone	µg/L	NS	7000	10 U	10 U	10 U
2-Hexanone	µg/L	NS	NS	10 U	10 U	10 U
4-Methyl-2-pentanone	µg/L	NS	NS	10 U	10 U	10 U
Acetone	µg/L	NS	5500	10 U	10 U	10 U
Benzene	µg/L	5	0.35	1.0 U	1.0 U	1.0 U
Bromochloromethane	µg/L	NS	NS	1.0 U	1.0 U	1.0 U
Bromodichloromethane	µg/L	NS	0.13	1.0 U	1.0 U	1.0 U
Bromoform	µg/L	NS	8.5	1.0 UJ	1.0 UJ	1.0 UJ
Bromomethane	µg/L	NS	8.7	1.0 U	1.0 U	1.0 U
Carbon disulfide	µg/L	NS	1000	1.0 UJ	**1.3**	**0.87 J**
Carbon tetrachloride	µg/L	5	0.17	1.0 UJ	1.0 UJ	1.0 UJ
Chlorobenzene	µg/L	NS	110	1.0 U	1.0 U	1.0 U
Chloroethane	µg/L	NS	4.6	1.0 U	1.0 U	1.0 U
Chloroform	µg/L	NS	0.17	1.0 U	1.0 U	1.0 U
Chloromethane	µg/L	NS	160	1.0 U	1.0 U	1.0 U
cis-1,2-dichloroethene	µg/L	70	61	1.0 U	1.0 U	1.0 U
cis-1,3-Dichloropropene	µg/L	NS	0.4	1.0 U	1.0 U	1.0 U
Dibromochloromethane	µg/L	NS	0.13	1.0 UJ	1.0 UJ	1.0 UJ
Ethylbenzene	µg/L	700	1300	1.0 U	1.0 U	1.0 U
m&p-xylenes	µg/L	NS	NS	2.0 U	2.0 U	2.0 U
Methylene chloride	µg/L	NS	1300	2.0 U	2.0 U	2.0 U
o-xylene	µg/L	NS	NS	2.0 U	2.0 U	2.0 U
Styrene	µg/L	100	1600	1.0 U	1.0 U	1.0 U
Tetrachloroethene	µg/L	5	0.1	1.0 U	1.0 U	1.0 U
Toluene	µg/L	1000	720	1.0 U	1.0 U	1.0 U
Total Xylenes	µg/L	10000	10000	2.0 U	2.0 U	2.0 U
trans-1,2-dichloroethene	µg/L	100	120	1.0 U	1.0 U	1.0 U
trans-1,3-Dichloropropene	µg/L	NS	0.4	1.0 U	1.0 U	1.0 U
Trichloroethene	µg/L	5	0.028	1.0 U	1.0 U	1.0 U
Vinyl chloride	µg/L	2	0.02	1.0 U	1.0 U	1.0 U

Qualifier Definitions:

U = Indicates that the compound was analyzed for but not detected at or above the reporting limit.

J = Estimated result. Result less than Reporting Limit.

Bold = detected compounds

NS = no standard

Table 3-5 FWGWMP May 2006 VOCs Analytical results

Station ID				BKGmw-013	BKGmw-015	BKGmw-016
Sample ID		MCL	Region 9 PRG	FWGBKGMW-013C-0214-GW	FWGBKGMW-015C-0215-GW	FWGBKGMW-016C-0216-GW
Date Collected				5/3/2006	5/4/2006	5/4/2006
Sample Type				Grab	Grab	Grab
Analyte	Units					
1,1,1-Trichloroethane	µg/L	NS	3200	1.0 U	1.0 U	1.0 U
1,1,2,2-Tetrachloroethane	µg/L	NS	0.43	1.0 U	1.0 U	1.0 U
1,1,2-Trichloroethane	µg/L	NS	0.2	1.0 U	1.0 U	1.0 U
1,1-Dichloroethane	µg/L	7	NS	1.0 U	1.0 U	1.0 U
1,1-Dichloroethene (total)	µg/L	NS	810	1.0 U	1.0 U	1.0 U
1,2-Dibromoethane	µg/L	NS	0.0053	1.0 U	1.0 U	1.0 U
1,2-Dichloroethane	µg/L	5	0.12	1.0 U	1.0 U	1.0 U
1,2-Dichloroethene (total)	µg/L	NS	NS	1.0 U	1.0 U	1.0 U
1,2-Dichloropropane	µg/L	5	0.16	1.0 U	1.0 U	1.0 U
2-Butanone	µg/L	NS	7000	10 U	10 U	10 U
2-Hexanone	µg/L	NS	NS	10 U	10 U	10 U
4-Methyl-2-pentanone	µg/L	NS	NS	10 U	10 U	10 U
Acetone	µg/L	NS	5500	10 U	10 U	10 U
Benzene	µg/L	5	0.35	1.0 U	1.0 U	1.0 U
Bromochloromethane	µg/L	NS	NS	1.0 U	1.0 U	1.0 U
Bromodichloromethane	µg/L	NS	0.13	1.0 U	1.0 U	1.0 UJ
Bromoform	µg/L	NS	8.5	1.0 UJ	1.0 UJ	1.0 UJ
Bromomethane	µg/L	NS	8.7	1.0 U	1.0 U	1.0 U
Carbon disulfide	µg/L	NS	1000	1.0 U	1.0 U	**0.38 J**
Carbon tetrachloride	µg/L	5	0.17	1.0 UJ	1.0 UJ	1.0 UJ
Chlorobenzene	µg/L	NS	110	1.0 U	1.0 U	1.0 U
Chloroethane	µg/L	NS	4.6	1.0 U	1.0 U	1.0 U
Chloroform	µg/L	NS	0.17	1.0 U	1.0 U	1.0 U
Chloromethane	µg/L	NS	160	1.0 U	1.0 U	1.0 U
cis-1,2-dichloroethene	µg/L	70	61	1.0 U	1.0 U	1.0 U
cis-1,3-Dichloropropene	µg/L	NS	0.4	1.0 U	1.0 UJ	1.0 UJ
Dibromochloromethane	µg/L	NS	0.13	1.0 UJ	1.0 UJ	1.0 UJ
Ethylbenzene	µg/L	700	1300	1.0 U	1.0 U	1.0 U
m&p-xylenes	µg/L	NS	NS	2.0 U	2.0 U	2.0 U
Methylene chloride	µg/L	NS	1300	2.0 U	2.0 U	2.0 U
o-xylene	µg/L	NS	NS	2.0 U	2.0 U	2.0 U
Styrene	µg/L	100	1600	1.0 U	1.0 U	1.0 U
Tetrachloroethene	µg/L	5	0.1	1.0 U	1.0 U	1.0 U
Toluene	µg/L	1000	720	1.0 U	1.0 U	1.0 U
Total Xylenes	µg/L	10000	10000	2.0 U	2.0 U	2.0 U
trans-1,2-dichloroethene	µg/L	100	120	1.0 U	1.0 U	1.0 U
trans-1,3-Dichloropropene	µg/L	NS	0.4	1.0 U	1.0 U	1.0 U
Trichloroethene	µg/L	5	0.028	1.0 U	1.0 U	1.0 U
Vinyl chloride	µg/L	2	0.02	1.0 U	1.0 U	1.0 U

Qualifier Definitions:

U = Indicates that the compound was analyzed for but not detected at or above the reporting limit.

J = Estimated result. Result less than Reporting Limit.

Bold = detected compounds

NS = no standard

Table 3-5 FWGWMP May 2006 VOCs Analytical results

Station ID				BKGmw-017	BKGmw-018	BKGmw-019
Sample ID		MCL	Region 9 PRG	FWGBKGMW-017C-0217-GW	FWGBKGMW-018C-0218-GW	FWGBKGMW-019C-0219-GW
Date Collected				5/3/2006	5/4/2006	5/4/2006
Sample Type				Grab	Grab	Grab
Analyte	Units					
1,1,1-Trichloroethane	µg/L	NS	3200	1.0 U	1.0 U	1.0 U
1,1,2,2-Tetrachloroethane	µg/L	NS	0.43	1.0 U	1.0 U	1.0 U
1,1,2-Trichloroethane	µg/L	NS	0.2	1.0 U	1.0 U	1.0 U
1,1-Dichloroethane	µg/L	7	NS	1.0 U	1.0 U	1.0 U
1,1-Dichloroethene (total)	µg/L	NS	810	1.0 U	1.0 U	1.0 U
1,2-Dibromoethane	µg/L	NS	0.0053	1.0 U	1.0 U	1.0 U
1,2-Dichloroethane	µg/L	5	0.12	1.0 U	1.0 U	1.0 U
1,2-Dichloroethene (total)	µg/L	NS	NS	1.0 U	1.0 U	1.0 U
1,2-Dichloropropane	µg/L	5	0.16	1.0 U	1.0 U	1.0 U
2-Butanone	µg/L	NS	7000	10 U	10 U	10 U
2-Hexanone	µg/L	NS	NS	10 U	10 U	10 U
4-Methyl-2-pentanone	µg/L	NS	NS	10 U	10 U	10 U
Acetone	µg/L	NS	5500	10 U	10 U	10 U
Benzene	µg/L	5	0.35	1.0 U	1.0 U	1.0 U
Bromochloromethane	µg/L	NS	NS	1.0 U	1.0 U	1.0 U
Bromodichloromethane	µg/L	NS	0.13	1.0 U	1.0 U	1.0 U
Bromoform	µg/L	NS	8.5	1.0 UJ	1.0 UJ	1.0 UJ
Bromomethane	µg/L	NS	8.7	1.0 U	1.0 U	1.0 U
Carbon disulfide	µg/L	NS	1000	1.0 U	1.0 U	1.0 U
Carbon tetrachloride	µg/L	5	0.17	1.0 UJ	1.0 UJ	1.0 UJ
Chlorobenzene	µg/L	NS	110	1.0 U	1.0 U	1.0 U
Chloroethane	µg/L	NS	4.6	1.0 U	1.0 U	1.0 U
Chloroform	µg/L	NS	0.17	1.0 U	1.0 U	1.0 U
Chloromethane	µg/L	NS	160	1.0 U	1.0 U	1.0 U
cis-1,2-dichloroethene	µg/L	70	61	1.0 U	1.0 U	1.0 U
cis-1,3-Dichloropropene	µg/L	NS	0.4	1.0 U	1.0 UJ	1.0 UJ
Dibromochloromethane	µg/L	NS	0.13	1.0 UJ	1.0 UJ	1.0 UJ
Ethylbenzene	µg/L	700	1300	1.0 U	1.0 U	1.0 U
m&p-xylenes	µg/L	NS	NS	2.0 U	2.0 U	2.0 U
Methylene chloride	µg/L	NS	1300	2.0 U	2.0 U	2.0 U
o-xylene	µg/L	NS	NS	2.0 U	2.0 U	2.0 U
Styrene	µg/L	100	1600	1.0 U	1.0 U	1.0 U
Tetrachloroethene	µg/L	5	0.1	1.0 U	1.0 U	1.0 U
Toluene	µg/L	1000	720	1.0 U	1.0 U	1.0 U
Total Xylenes	µg/L	10000	10000	2.0 U	2.0 U	2.0 U
trans-1,2-dichloroethene	µg/L	100	120	1.0 U	1.0 U	1.0 U
trans-1,3-Dichloropropene	µg/L	NS	0.4	1.0 U	1.0 U	1.0 U
Trichloroethene	µg/L	5	0.028	1.0 U	1.0 U	1.0 U
Vinyl chloride	µg/L	2	0.02	1.0 U	1.0 U	1.0 U

Qualifier Definitions:

U = Indicates that the compound was analyzed for but not detected at or above the reporting limit.

J = Estimated result. Result less than Reporting Limit.

Bold = detected compounds

NS = no standard

Table 3-5 FWGWMP May 2006 VOCs Analytical results

Station ID				BKGmw-020	BKGmw-021	CBPmw-005
Sample ID		MCL	Region 9 PRG	FWGBKGMW-020C-0220-GW	FWGBKGMW-021C-0221-GW	FWGCBPMW-005C-0238-GW
Date Collected				5/3/2006	5/3/2006	5/1/2006
Sample Type				Grab	Grab	Grab
Analyte	Units					
1,1,1-Trichloroethane	µg/L	NS	3200	1.0 U	1.0 U	1.0 U
1,1,2,2-Tetrachloroethane	µg/L	NS	0.43	1.0 U	1.0 U	1.0 U
1,1,2-Trichloroethane	µg/L	NS	0.2	1.0 U	1.0 U	1.0 U
1,1-Dichloroethane	µg/L	7	NS	1.0 U	1.0 U	1.0 U
1,1-Dichloroethene (total)	µg/L	NS	810	1.0 U	1.0 U	1.0 U
1,2-Dibromoethane	µg/L	NS	0.0053	1.0 U	1.0 U	1.0 U
1,2-Dichloroethane	µg/L	5	0.12	1.0 U	1.0 U	1.0 U
1,2-Dichloroethene (total)	µg/L	NS	NS	1.0 U	1.0 U	1.0 U
1,2-Dichloropropane	µg/L	5	0.16	1.0 U	1.0 U	1.0 U
2-Butanone	µg/L	NS	7000	10 U	10 U	10 U
2-Hexanone	µg/L	NS	NS	10 U	10 U	10 U
4-Methyl-2-pentanone	µg/L	NS	NS	10 U	10 U	10 U
Acetone	µg/L	NS	5500	10 U	10 U	10 U
Benzene	µg/L	5	0.35	1.0 U	1.0 U	1.0 U
Bromochloromethane	µg/L	NS	NS	1.0 U	1.0 U	1.0 U
Bromodichloromethane	µg/L	NS	0.13	1.0 U	1.0 U	1.0 U
Bromoform	µg/L	NS	8.5	1.0 UJ	1.0 UJ	1.0 UJ
Bromomethane	µg/L	NS	8.7	1.0 U	1.0 U	1.0 U
Carbon disulfide	µg/L	NS	1000	1.0 U	1.0 U	1.0 U
Carbon tetrachloride	µg/L	5	0.17	1.0 UJ	1.0 UJ	1.0 UJ
Chlorobenzene	µg/L	NS	110	1.0 U	1.0 U	1.0 U
Chloroethane	µg/L	NS	4.6	1.0 U	1.0 U	1.0 U
Chloroform	µg/L	NS	0.17	1.0 U	1.0 U	1.0 U
Chloromethane	µg/L	NS	160	1.0 U	1.0 U	1.0 U
cis-1,2-dichloroethene	µg/L	70	61	1.0 U	1.0 U	1.0 U
cis-1,3-Dichloropropene	µg/L	NS	0.4	1.0 U	1.0 U	1.0 U
Dibromochloromethane	µg/L	NS	0.13	1.0 UJ	1.0 UJ	1.0 UJ
Ethylbenzene	µg/L	700	1300	1.0 U	1.0 U	1.0 U
m&p-xylenes	µg/L	NS	NS	2.0 U	2.0 U	2.0 U
Methylene chloride	µg/L	NS	1300	2.0 U	2.0 U	2.0 U
o-xylene	µg/L	NS	NS	2.0 U	2.0 U	2.0 U
Styrene	µg/L	100	1600	1.0 U	1.0 U	1.0 U
Tetrachloroethene	µg/L	5	0.1	1.0 U	1.0 U	1.0 U
Toluene	µg/L	1000	720	1.0 U	1.0 U	1.0 U
Total Xylenes	µg/L	10000	10000	2.0 U	2.0 U	2.0 U
trans-1,2-dichloroethene	µg/L	100	120	1.0 U	1.0 U	1.0 U
trans-1,3-Dichloropropene	µg/L	NS	0.4	1.0 U	1.0 U	1.0 U
Trichloroethene	µg/L	5	0.028	1.0 U	1.0 U	1.0 U
Vinyl chloride	µg/L	2	0.02	1.0 U	1.0 U	1.0 U

Qualifier Definitions:

U = Indicates that the compound was analyzed for but not detected at or above the reporting limit.

J = Estimated result. Result less than Reporting Limit.

Bold = detected compounds

NS = no standard

Table 3-5 FWGWMP May 2006 VOCs Analytical results

Station ID				CBPmw-007	DA2mw-107	DA2mw-DET3
Sample ID		MCL	Region 9 PRG	FWGCBPMW-007C-0239-GW	FWGDA2MW-107C-0240-GW	FWGDA2MW-DET3C-0241-GW
Date Collected				5/1/2006	5/4/2006	5/4/2006
Sample Type				Grab	Grab	Grab
Analyte	Units					
1,1,1-Trichloroethane	µg/L	NS	3200	1.0 U	1.0 U	1.0 U
1,1,2,2-Tetrachloroethane	µg/L	NS	0.43	1.0 U	1.0 U	1.0 U
1,1,2-Trichloroethane	µg/L	NS	0.2	1.0 U	1.0 U	1.0 U
1,1-Dichloroethane	µg/L	7	NS	1.0 U	1.0 U	1.0 U
1,1-Dichloroethene (total)	µg/L	NS	810	1.0 U	1.0 U	1.0 U
1,2-Dibromoethane	µg/L	NS	0.0053	1.0 U	1.0 U	1.0 U
1,2-Dichloroethane	µg/L	5	0.12	1.0 U	1.0 U	1.0 U
1,2-Dichloroethene (total)	µg/L	NS	NS	1.0 U	1.0 U	1.0 U
1,2-Dichloropropane	µg/L	5	0.16	1.0 U	1.0 U	1.0 U
2-Butanone	µg/L	NS	7000	10 U	10 U	10 U
2-Hexanone	µg/L	NS	NS	10 U	10 U	10 U
4-Methyl-2-pentanone	µg/L	NS	NS	10 U	10 U	10 U
Acetone	µg/L	NS	5500	10 U	10 U	10 U
Benzene	µg/L	5	0.35	1.0 U	1.0 U	1.0 U
Bromochloromethane	µg/L	NS	NS	1.0 U	1.0 U	1.0 U
Bromodichloromethane	µg/L	NS	0.13	1.0 U	1.0 U	1.0 U
Bromoform	µg/L	NS	8.5	1.0 UJ	1.0 UJ	1.0 UJ
Bromomethane	µg/L	NS	8.7	1.0 U	1.0 U	1.0 U
Carbon disulfide	µg/L	NS	1000	1.0 U	1.0 U	1.0 U
Carbon tetrachloride	µg/L	5	0.17	1.0 UJ	1.0 UJ	1.0 UJ
Chlorobenzene	µg/L	NS	110	1.0 U	1.0 U	1.0 U
Chloroethane	µg/L	NS	4.6	1.0 U	1.0 U	1.0 U
Chloroform	µg/L	NS	0.17	1.0 U	1.0 U	1.0 U
Chloromethane	µg/L	NS	160	1.0 U	1.0 U	1.0 U
cis-1,2-dichloroethene	µg/L	70	61	1.0 U	1.0 U	1.0 U
cis-1,3-Dichloropropene	µg/L	NS	0.4	1.0 U	1.0 UJ	1.0 UJ
Dibromochloromethane	µg/L	NS	0.13	1.0 UJ	1.0 UJ	1.0 UJ
Ethylbenzene	µg/L	700	1300	1.0 U	1.0 U	1.0 U
m&p-xylenes	µg/L	NS	NS	2.0 U	2.0 U	2.0 U
Methylene chloride	µg/L	NS	1300	2.0 U	2.0 U	2.0 U
o-xylene	µg/L	NS	NS	2.0 U	2.0 U	2.0 U
Styrene	µg/L	100	1600	1.0 U	1.0 U	1.0 U
Tetrachloroethene	µg/L	5	0.1	1.0 U	1.0 U	1.0 U
Toluene	µg/L	1000	720	1.0 U	1.0 U	1.0 U
Total Xylenes	µg/L	10000	10000	2.0 U	2.0 U	2.0 U
trans-1,2-dichloroethene	µg/L	100	120	1.0 U	1.0 U	1.0 U
trans-1,3-Dichloropropene	µg/L	NS	0.4	1.0 U	1.0 U	1.0 U
Trichloroethene	µg/L	5	0.028	1.0 U	1.0 U	1.0 U
Vinyl chloride	µg/L	2	0.02	1.0 U	1.0 U	1.0 U

Qualifier Definitions:

U = Indicates that the compound was analyzed for but not detected at or above the reporting limit.

J = Estimated result. Result less than Reporting Limit.

Bold = detected compounds

NS = no standard

Table 3-5 FWGWMP May 2006 VOCs Analytical results

Station ID				DA2mw-DET4	LL11mw-002
Sample ID		MCL	Region 9 PRG	FWGDA2MW-DET4C-0242-GW	FWGLL11MW-002C-0232-GW
Date Collected				5/4/2006	5/3/2006
Sample Type				Grab	Grab
Analyte	Units				
1,1,1-Trichloroethane	µg/L	NS	3200	1.0 U	1.0 U
1,1,2,2-Tetrachloroethane	µg/L	NS	0.43	1.0 U	1.0 U
1,1,2-Trichloroethane	µg/L	NS	0.2	1.0 U	1.0 U
1,1-Dichloroethane	µg/L	7	NS	1.0 U	1.0 U
1,1-Dichloroethene (total)	µg/L	NS	810	1.0 U	1.0 U
1,2-Dibromoethane	µg/L	NS	0.0053	1.0 U	1.0 U
1,2-Dichloroethane	µg/L	5	0.12	1.0 U	1.0 U
1,2-Dichloroethene (total)	µg/L	NS	NS	1.0 U	1.0 U
1,2-Dichloropropane	µg/L	5	0.16	1.0 U	1.0 U
2-Butanone	µg/L	NS	7000	10 U	10 U
2-Hexanone	µg/L	NS	NS	10 U	10 U
4-Methyl-2-pentanone	µg/L	NS	NS	10 U	10 U
Acetone	µg/L	NS	5500	10 U	10 U
Benzene	µg/L	5	0.35	1.0 U	1.0 U
Bromochloromethane	µg/L	NS	NS	1.0 U	1.0 U
Bromodichloromethane	µg/L	NS	0.13	1.0 U	1.0 U
Bromoform	µg/L	NS	8.5	1.0 UJ	1.0 UJ
Bromomethane	µg/L	NS	8.7	1.0 U	1.0 U
Carbon disulfide	µg/L	NS	1000	1.0 U	1.0 U
Carbon tetrachloride	µg/L	5	0.17	1.0 UJ	1.0 UJ
Chlorobenzene	µg/L	NS	110	1.0 U	1.0 U
Chloroethane	µg/L	NS	4.6	1.0 U	1.0 U
Chloroform	µg/L	NS	0.17	1.0 U	1.0 U
Chloromethane	µg/L	NS	160	1.0 U	1.0 U
cis-1,2-dichloroethene	µg/L	70	61	1.0 U	1.0 U
cis-1,3-Dichloropropene	µg/L	NS	0.4	1.0 UJ	1.0 U
Dibromochloromethane	µg/L	NS	0.13	1.0 UJ	1.0 UJ
Ethylbenzene	µg/L	700	1300	1.0 U	1.0 U
m&p-xylenes	µg/L	NS	NS	2.0 U	2.0 U
Methylene chloride	µg/L	NS	1300	2.0 U	2.0 U
o-xylene	µg/L	NS	NS	2.0 U	2.0 U
Styrene	µg/L	100	1600	1.0 U	1.0 U
Tetrachloroethene	µg/L	5	0.1	1.0 U	1.0 U
Toluene	µg/L	1000	720	1.0 U	1.0 U
Total Xylenes	µg/L	10000	10000	2.0 U	2.0 U
trans-1,2-dichloroethene	µg/L	100	120	1.0 U	1.0 U
trans-1,3-Dichloropropene	µg/L	NS	0.4	1.0 U	1.0 U
Trichloroethene	µg/L	5	0.028	1.0 U	1.0 U
Vinyl chloride	µg/L	2	0.02	1.0 U	1.0 U

Qualifier Definitions:

U = Indicates that the compound was analyzed for but not detected at or above the reporting limit.

J = Estimated result. Result less than Reporting Limit.

Bold = detected compounds

NS = no standard

Table 3-5 FWGWMP May 2006 VOCs Analytical results

Station ID				LL11mw-007	LL12mw-153	LL12mw-182
Sample ID		MCL	Region 9 PRG	FWGLL11MW-007C-0233-GW	FWGLL12MW-153C-0234-GW	FWGLL12MW-182C-0235-GW
Date Collected				5/3/2006	5/1/2006	5/2/2006
Sample Type				Grab	Grab	Grab
Analyte	Units					
1,1,1-Trichloroethane	µg/L	NS	3200	1.0 U	1.0 U	1.0 U
1,1,2,2-Tetrachloroethane	µg/L	NS	0.43	1.0 U	1.0 U	1.0 U
1,1,2-Trichloroethane	µg/L	NS	0.2	1.0 U	1.0 U	1.0 U
1,1-Dichloroethane	µg/L	7	NS	1.0 U	1.0 U	1.0 U
1,1-Dichloroethene (total)	µg/L	NS	810	1.0 U	1.0 U	1.0 U
1,2-Dibromoethane	µg/L	NS	0.0053	1.0 U	1.0 U	1.0 U
1,2-Dichloroethane	µg/L	5	0.12	1.0 U	1.0 U	1.0 U
1,2-Dichloroethene (total)	µg/L	NS	NS	1.0 U	1.0 U	1.0 U
1,2-Dichloropropane	µg/L	5	0.16	1.0 U	1.0 U	1.0 U
2-Butanone	µg/L	NS	7000	10 U	10 U	10 U
2-Hexanone	µg/L	NS	NS	10 U	10 U	10 U
4-Methyl-2-pentanone	µg/L	NS	NS	10 U	10 U	10 U
Acetone	µg/L	NS	5500	10 U	10 U	**0.99 J**
Benzene	µg/L	5	0.35	1.0 U	1.0 U	1.0 U
Bromochloromethane	µg/L	NS	NS	1.0 U	1.0 U	1.0 U
Bromodichloromethane	µg/L	NS	0.13	1.0 U	1.0 U	1.0 U
Bromoform	µg/L	NS	8.5	1.0 UJ	1.0 UJ	1.0 UJ
Bromomethane	µg/L	NS	8.7	1.0 U	1.0 U	1.0 U
Carbon disulfide	µg/L	NS	1000	1.0 U	1.0 U	1.0 U
Carbon tetrachloride	µg/L	5	0.17	1.0 UJ	1.0 UJ	1.0 UJ
Chlorobenzene	µg/L	NS	110	1.0 U	1.0 U	1.0 U
Chloroethane	µg/L	NS	4.6	1.0 U	1.0 U	1.0 U
Chloroform	µg/L	NS	0.17	1.0 U	1.0 U	1.0 U
Chloromethane	µg/L	NS	160	1.0 U	1.0 U	1.0 U
cis-1,2-dichloroethene	µg/L	70	61	1.0 U	1.0 U	1.0 U
cis-1,3-Dichloropropene	µg/L	NS	0.4	1.0 U	1.0 U	1.0 U
Dibromochloromethane	µg/L	NS	0.13	1.0 UJ	1.0 UJ	1.0 UJ
Ethylbenzene	µg/L	700	1300	1.0 U	1.0 U	1.0 U
m&p-xylenes	µg/L	NS	NS	2.0 U	2.0 U	2.0 U
Methylene chloride	µg/L	NS	1300	2.0 U	2.0 U	2.0 U
o-xylene	µg/L	NS	NS	2.0 U	2.0 U	2.0 U
Styrene	µg/L	100	1600	1.0 U	1.0 U	1.0 U
Tetrachloroethene	µg/L	5	0.1	1.0 U	1.0 U	1.0 U
Toluene	µg/L	1000	720	1.0 U	1.0 U	1.0 U
Total Xylenes	µg/L	10000	10000	2.0 U	2.0 U	2.0 U
trans-1,2-dichloroethene	µg/L	100	120	1.0 U	1.0 U	1.0 U
trans-1,3-Dichloropropene	µg/L	NS	0.4	1.0 U	1.0 U	1.0 U
Trichloroethene	µg/L	5	0.028	1.0 U	1.0 U	1.0 U
Vinyl chloride	µg/L	2	0.02	1.0 U	1.0 U	1.0 U

Qualifier Definitions:

U = Indicates that the compound was analyzed for but not detected at or above the reporting limit.

J = Estimated result. Result less than Reporting Limit.

Bold = detected compounds

NS = no standard

Table 3-5 FWGWMP May 2006 VOCs Analytical results

Station ID				LL12mw-183	LL12mw-186	LL1mw-078
Sample ID		MCL	Region 9 PRG	FWGLL12MW-183C-0236-GW	FWGLL12MW-186C-0237-GW	FWGLL1mw-078C-0222-GW
Date Collected				5/2/2006	5/2/2006	5/2/2006
Sample Type				Grab	Grab	Grab
Analyte	Units					
1,1,1-Trichloroethane	µg/L	NS	3200	1.0 U	1.0 U	1.0 U
1,1,2,2-Tetrachloroethane	µg/L	NS	0.43	1.0 U	1.0 U	1.0 U
1,1,2-Trichloroethane	µg/L	NS	0.2	1.0 U	1.0 U	1.0 U
1,1-Dichloroethane	µg/L	7	NS	1.0 U	1.0 U	1.0 U
1,1-Dichloroethene (total)	µg/L	NS	810	1.0 U	1.0 U	1.0 U
1,2-Dibromoethane	µg/L	NS	0.0053	1.0 U	1.0 U	1.0 U
1,2-Dichloroethane	µg/L	5	0.12	1.0 U	1.0 U	1.0 U
1,2-Dichloroethene (total)	µg/L	NS	NS	1.0 U	1.0 U	1.0 U
1,2-Dichloropropane	µg/L	5	0.16	1.0 U	1.0 U	1.0 U
2-Butanone	µg/L	NS	7000	10 U	10 U	10 U
2-Hexanone	µg/L	NS	NS	10 U	10 U	10 U
4-Methyl-2-pentanone	µg/L	NS	NS	10 U	10 U	10 U
Acetone	µg/L	NS	5500	10 U	10 U	10 U
Benzene	µg/L	5	0.35	1.0 U	1.0 U	1.0 U
Bromochloromethane	µg/L	NS	NS	1.0 U	1.0 U	1.0 U
Bromodichloromethane	µg/L	NS	0.13	1.0 U	1.0 U	1.0 U
Bromoform	µg/L	NS	8.5	1.0 UJ	1.0 UJ	1.0 UJ
Bromomethane	µg/L	NS	8.7	1.0 U	1.0 U	1.0 U
Carbon disulfide	µg/L	NS	1000	1.0 U	1.0 U	1.0 U
Carbon tetrachloride	µg/L	5	0.17	1.0 UJ	1.0 UJ	1.0 UJ
Chlorobenzene	µg/L	NS	110	1.0 U	1.0 U	1.0 U
Chloroethane	µg/L	NS	4.6	1.0 U	1.0 U	1.0 U
Chloroform	µg/L	NS	0.17	1.0 U	1.0 U	1.0 U
Chloromethane	µg/L	NS	160	1.0 U	1.0 U	1.0 U
cis-1,2-dichloroethene	µg/L	70	61	1.0 U	1.0 U	1.0 U
cis-1,3-Dichloropropene	µg/L	NS	0.4	1.0 U	1.0 U	1.0 U
Dibromochloromethane	µg/L	NS	0.13	1.0 UJ	1.0 UJ	1.0 UJ
Ethylbenzene	µg/L	700	1300	1.0 U	1.0 U	1.0 U
m&p-xylenes	µg/L	NS	NS	2.0 U	2.0 U	2.0 U
Methylene chloride	µg/L	NS	1300	2.0 U	2.0 U	2.0 U
o-xylene	µg/L	NS	NS	2.0 U	2.0 U	2.0 U
Styrene	µg/L	100	1600	1.0 U	1.0 U	1.0 U
Tetrachloroethene	µg/L	5	0.1	1.0 U	1.0 U	1.0 U
Toluene	µg/L	1000	720	1.0 U	1.0 U	1.0 U
Total Xylenes	µg/L	10000	10000	2.0 U	2.0 U	2.0 U
trans-1,2-dichloroethene	µg/L	100	120	1.0 U	1.0 U	1.0 U
trans-1,3-Dichloropropene	µg/L	NS	0.4	1.0 U	1.0 U	1.0 U
Trichloroethene	µg/L	5	0.028	1.0 U	1.0 U	1.0 U
Vinyl chloride	µg/L	2	0.02	1.0 U	1.0 U	1.0 U

Qualifier Definitions:

U = Indicates that the compound was analyzed for but not detected at or above the reporting limit.

J = Estimated result. Result less than Reporting Limit.

Bold = detected compounds

NS = no standard

Table 3-5 FWGWMP May 2006 VOCs Analytical results

Station ID				LL1mw-080	LL1mw-083	LL2mw-059
Sample ID		MCL	Region 9 PRG	FWGLL1mw-080C-0223-GW	FWGLL1mw-083C-0224-GW	FWGLL2mw-059c-0225-GW
Date Collected				5/2/2006	5/2/2006	5/2/2006
Sample Type				Grab	Grab	Grab
Analyte	Units					
1,1,1-Trichloroethane	µg/L	NS	3200	1.0 U	1.0 U	1.0 U
1,1,2,2-Tetrachloroethane	µg/L	NS	0.43	1.0 U	1.0 U	1.0 U
1,1,2-Trichloroethane	µg/L	NS	0.2	1.0 U	1.0 U	1.0 U
1,1-Dichloroethane	µg/L	7	NS	1.0 U	1.0 U	1.0 U
1,1-Dichloroethene (total)	µg/L	NS	810	1.0 U	1.0 U	1.0 U
1,2-Dibromoethane	µg/L	NS	0.0053	1.0 U	1.0 U	1.0 U
1,2-Dichloroethane	µg/L	5	0.12	1.0 U	1.0 U	1.0 U
1,2-Dichloroethene (total)	µg/L	NS	NS	1.0 U	1.0 U	1.0 U
1,2-Dichloropropane	µg/L	5	0.16	1.0 U	1.0 U	1.0 U
2-Butanone	µg/L	NS	7000	10 U	10 U	10 U
2-Hexanone	µg/L	NS	NS	10 U	10 U	10 U
4-Methyl-2-pentanone	µg/L	NS	NS	10 U	10 U	10 U
Acetone	µg/L	NS	5500	10 U	10 U	10 U
Benzene	µg/L	5	0.35	1.0 U	1.0 U	1.0 U
Bromochloromethane	µg/L	NS	NS	1.0 U	1.0 U	1.0 U
Bromodichloromethane	µg/L	NS	0.13	1.0 U	1.0 U	1.0 U
Bromoform	µg/L	NS	8.5	1.0 UJ	1.0 UJ	1.0 UJ
Bromomethane	µg/L	NS	8.7	1.0 U	1.0 U	1.0 U
Carbon disulfide	µg/L	NS	1000	1.0 U	1.0 U	1.0 U
Carbon tetrachloride	µg/L	5	0.17	1.0 UJ	1.0 UJ	1.0 UJ
Chlorobenzene	µg/L	NS	110	1.0 U	1.0 U	1.0 U
Chloroethane	µg/L	NS	4.6	1.0 U	1.0 U	1.0 U
Chloroform	µg/L	NS	0.17	1.0 U	1.0 U	1.0 U
Chloromethane	µg/L	NS	160	1.0 U	1.0 U	1.0 U
cis-1,2-dichloroethene	µg/L	70	61	1.0 U	1.0 U	1.0 U
cis-1,3-Dichloropropene	µg/L	NS	0.4	1.0 U	1.0 U	1.0 U
Dibromochloromethane	µg/L	NS	0.13	1.0 UJ	1.0 UJ	1.0 UJ
Ethylbenzene	µg/L	700	1300	1.0 U	1.0 U	1.0 U
m&p-xylenes	µg/L	NS	NS	2.0 U	2.0 U	2.0 U
Methylene chloride	µg/L	NS	1300	2.0 U	2.0 U	2.0 U
o-xylene	µg/L	NS	NS	2.0 U	2.0 U	2.0 U
Styrene	µg/L	100	1600	1.0 U	1.0 U	1.0 U
Tetrachloroethene	µg/L	5	0.1	1.0 U	1.0 U	1.0 U
Toluene	µg/L	1000	720	1.0 U	1.0 U	1.0 U
Total Xylenes	µg/L	10000	10000	2.0 U	2.0 U	2.0 U
trans-1,2-dichloroethene	µg/L	100	120	1.0 U	1.0 U	1.0 U
trans-1,3-Dichloropropene	µg/L	NS	0.4	1.0 U	1.0 U	1.0 U
Trichloroethene	µg/L	5	0.028	1.0 U	1.0 U	1.0 U
Vinyl chloride	µg/L	2	0.02	1.0 U	1.0 U	1.0 U

Qualifier Definitions:

U = Indicates that the compound was analyzed for but not detected at or above the reporting limit.

J = Estimated result. Result less than Reporting Limit.

Bold = detected compounds

NS = no standard

Table 3-5 FWGWMP May 2006 VOCs Analytical results

Station ID				LL2mw-262	LL2mw-263	LL3mw-238
Sample ID		MCL	Region 9 PRG	FWGLL2mw-262C-0226-GW	FWGLL2mw-263C-0227-GW	FWGLL3mw-238C-0228-GW
Date Collected				5/1/2006	5/1/2006	5/2/2006
Sample Type				Grab	Grab	Grab
Analyte	Units					
1,1,1-Trichloroethane	µg/L	NS	3200	1.0 U	1.0 U	1.0 U
1,1,2,2-Tetrachloroethane	µg/L	NS	0.43	1.0 U	1.0 U	1.0 U
1,1,2-Trichloroethane	µg/L	NS	0.2	1.0 U	1.0 U	1.0 U
1,1-Dichloroethane	µg/L	7	NS	1.0 U	1.0 U	1.0 U
1,1-Dichloroethene (total)	µg/L	NS	810	1.0 U	1.0 U	1.0 U
1,2-Dibromoethane	µg/L	NS	0.0053	1.0 U	1.0 U	1.0 U
1,2-Dichloroethane	µg/L	5	0.12	1.0 U	1.0 U	1.0 U
1,2-Dichloroethene (total)	µg/L	NS	NS	1.0 U	1.0 U	1.0 U
1,2-Dichloropropane	µg/L	5	0.16	1.0 U	1.0 U	1.0 U
2-Butanone	µg/L	NS	7000	10 U	10 U	10 U
2-Hexanone	µg/L	NS	NS	10 U	10 U	10 U
4-Methyl-2-pentanone	µg/L	NS	NS	10 U	10 U	10 U
Acetone	µg/L	NS	5500	10 U	10 U	10 U
Benzene	µg/L	5	0.35	1.0 U	1.0 U	1.0 U
Bromochloromethane	µg/L	NS	NS	1.0 U	1.0 U	1.0 U
Bromodichloromethane	µg/L	NS	0.13	1.0 U	1.0 U	1.0 U
Bromoform	µg/L	NS	8.5	1.0 UJ	1.0 UJ	1.0 UJ
Bromomethane	µg/L	NS	8.7	1.0 U	1.0 U	1.0 U
Carbon disulfide	µg/L	NS	1000	1.0 U	1.0 U	1.0 U
Carbon tetrachloride	µg/L	5	0.17	1.0 UJ	1.0 UJ	1.0 UJ
Chlorobenzene	µg/L	NS	110	1.0 U	1.0 U	1.0 U
Chloroethane	µg/L	NS	4.6	1.0 U	1.0 U	1.0 U
Chloroform	µg/L	NS	0.17	1.0 U	1.0 U	1.0 U
Chloromethane	µg/L	NS	160	1.0 U	1.0 U	1.0 U
cis-1,2-dichloroethene	µg/L	70	61	1.0 U	1.0 U	1.0 U
cis-1,3-Dichloropropene	µg/L	NS	0.4	1.0 U	1.0 U	1.0 U
Dibromochloromethane	µg/L	NS	0.13	1.0 UJ	1.0 UJ	1.0 UJ
Ethylbenzene	µg/L	700	1300	1.0 U	1.0 U	1.0 U
m&p-xylenes	µg/L	NS	NS	2.0 U	2.0 U	2.0 U
Methylene chloride	µg/L	NS	1300	2.0 U	2.0 U	2.0 U
o-xylene	µg/L	NS	NS	2.0 U	2.0 U	2.0 U
Styrene	µg/L	100	1600	1.0 U	1.0 U	1.0 U
Tetrachloroethene	µg/L	5	0.1	1.0 U	1.0 U	1.0 U
Toluene	µg/L	1000	720	1.0 U	1.0 U	1.0 U
Total Xylenes	µg/L	10000	10000	2.0 U	2.0 U	2.0 U
trans-1,2-dichloroethene	µg/L	100	120	1.0 U	1.0 U	1.0 U
trans-1,3-Dichloropropene	µg/L	NS	0.4	1.0 U	1.0 U	1.0 U
Trichloroethene	µg/L	5	0.028	1.0 U	1.0 U	1.0 U
Vinyl chloride	µg/L	2	0.02	1.0 U	1.0 U	1.0 U

Qualifier Definitions:

U = Indicates that the compound was analyzed for but not detected at or above the reporting limit.

J = Estimated result. Result less than Reporting Limit.

Bold = detected compounds

NS = no standard

Table 3-5 FWGWMP May 2006 VOCs Analytical results

Station ID				LL3mw-242	LL4mw-198	LL4mw-199
Sample ID		MCL	Region 9 PRG	FWGLL3MW-242C-0229-GW	FWGLL4MW-198C-0230-GW	FWGLL4MW-199C-0231-GW
Date Collected				5/1/2006	5/3/2006	5/2/2006
Sample Type				Grab	Grab	Grab
Analyte	Units					
1,1,1-Trichloroethane	µg/L	NS	3200	1.0 U	1.0 U	1.0 U
1,1,2,2-Tetrachloroethane	µg/L	NS	0.43	1.0 U	1.0 U	1.0 U
1,1,2-Trichloroethane	µg/L	NS	0.2	1.0 U	1.0 U	1.0 U
1,1-Dichloroethane	µg/L	7	NS	1.0 U	1.0 U	1.0 U
1,1-Dichloroethene (total)	µg/L	NS	810	1.0 U	1.0 U	1.0 U
1,2-Dibromoethane	µg/L	NS	0.0053	1.0 U	1.0 U	1.0 U
1,2-Dichloroethane	µg/L	5	0.12	1.0 U	1.0 U	1.0 U
1,2-Dichloroethene (total)	µg/L	NS	NS	1.0 U	1.0 U	1.0 U
1,2-Dichloropropane	µg/L	5	0.16	1.0 U	1.0 U	1.0 U
2-Butanone	µg/L	NS	7000	10 U	10 U	10 U
2-Hexanone	µg/L	NS	NS	10 U	10 U	10 U
4-Methyl-2-pentanone	µg/L	NS	NS	10 U	10 U	10 U
Acetone	µg/L	NS	5500	10 U	10 U	10 U
Benzene	µg/L	5	0.35	1.0 U	1.0 U	1.0 U
Bromochloromethane	µg/L	NS	NS	1.0 U	1.0 U	1.0 U
Bromodichloromethane	µg/L	NS	0.13	1.0 U	1.0 U	1.0 U
Bromoform	µg/L	NS	8.5	1.0 UJ	1.0 UJ	1.0 UJ
Bromomethane	µg/L	NS	8.7	1.0 U	1.0 U	1.0 U
Carbon disulfide	µg/L	NS	1000	1.0 U	1.0 U	1.0 U
Carbon tetrachloride	µg/L	5	0.17	1.0 UJ	1.0 UJ	1.0 UJ
Chlorobenzene	µg/L	NS	110	1.0 U	1.0 U	1.0 U
Chloroethane	µg/L	NS	4.6	1.0 U	1.0 U	1.0 U
Chloroform	µg/L	NS	0.17	1.0 U	1.0 U	1.0 U
Chloromethane	µg/L	NS	160	1.0 U	1.0 U	1.0 U
cis-1,2-dichloroethene	µg/L	70	61	1.0 U	1.0 U	1.0 U
cis-1,3-Dichloropropene	µg/L	NS	0.4	1.0 U	1.0 U	1.0 U
Dibromochloromethane	µg/L	NS	0.13	1.0 UJ	1.0 UJ	1.0 UJ
Ethylbenzene	µg/L	700	1300	1.0 U	1.0 U	1.0 U
m&p-xylenes	µg/L	NS	NS	2.0 U	2.0 U	2.0 U
Methylene chloride	µg/L	NS	1300	2.0 U	2.0 U	2.0 U
o-xylene	µg/L	NS	NS	2.0 U	2.0 U	2.0 U
Styrene	µg/L	100	1600	1.0 U	1.0 U	1.0 U
Tetrachloroethene	µg/L	5	0.1	1.0 U	1.0 U	1.0 U
Toluene	µg/L	1000	720	1.0 U	1.0 U	1.0 U
Total Xylenes	µg/L	10000	10000	2.0 U	2.0 U	2.0 U
trans-1,2-dichloroethene	µg/L	100	120	1.0 U	1.0 U	1.0 U
trans-1,3-Dichloropropene	µg/L	NS	0.4	1.0 U	1.0 U	1.0 U
Trichloroethene	µg/L	5	0.028	1.0 U	1.0 U	1.0 U
Vinyl chloride	µg/L	2	0.02	1.0 U	1.0 U	1.0 U

Qualifier Definitions:

U = Indicates that the compound was analyzed for but not detected at or above the reporting limit.

J = Estimated result. Result less than Reporting Limit.

Bold = detected compounds

NS = no standard

Table 3-5 FWGWMP May 2006 VOCs Analytical results

Station ID				RQLmw-007	RQLmw-008	RQLmw-009
Sample ID		MCL	Region 9 PRG	FWGRQLMW-007C-0246-GW	FWGRQLMW-008C-0247-GW	FWGRQLMW-009C-0248-GW
Date Collected				5/1/2006	5/1/2006	5/1/2006
Sample Type				Grab	Grab	Grab
Analyte	Units					
1,1,1-Trichloroethane	µg/L	NS	3200	1.0 U	1.0 U	1.0 U
1,1,2,2-Tetrachloroethane	µg/L	NS	0.43	1.0 U	1.0 U	1.0 U
1,1,2-Trichloroethane	µg/L	NS	0.2	1.0 U	1.0 U	1.0 U
1,1-Dichloroethane	µg/L	7	NS	1.0 U	1.0 U	1.0 U
1,1-Dichloroethene (total)	µg/L	NS	810	1.0 U	1.0 U	1.0 U
1,2-Dibromoethane	µg/L	NS	0.0053	1.0 U	1.0 U	1.0 U
1,2-Dichloroethane	µg/L	5	0.12	1.0 U	1.0 U	1.0 U
1,2-Dichloroethene (total)	µg/L	NS	NS	1.0 U	1.0 U	1.0 U
1,2-Dichloropropane	µg/L	5	0.16	1.0 U	1.0 U	1.0 U
2-Butanone	µg/L	NS	7000	10 U	10 U	10 U
2-Hexanone	µg/L	NS	NS	10 U	10 U	10 U
4-Methyl-2-pentanone	µg/L	NS	NS	10 U	10 U	10 U
Acetone	µg/L	NS	5500	10 U	10 U	10 U
Benzene	µg/L	5	0.35	1.0 U	1.0 U	1.0 U
Bromochloromethane	µg/L	NS	NS	1.0 U	1.0 U	1.0 U
Bromodichloromethane	µg/L	NS	0.13	1.0 U	1.0 U	1.0 U
Bromoform	µg/L	NS	8.5	1.0 UJ	1.0 UJ	1.0 UJ
Bromomethane	µg/L	NS	8.7	1.0 U	1.0 U	1.0 U
Carbon disulfide	µg/L	NS	1000	1.0 U	1.0 U	1.0 U
Carbon tetrachloride	µg/L	5	0.17	1.0 UJ	1.0 UJ	1.0 UJ
Chlorobenzene	µg/L	NS	110	1.0 U	1.0 U	1.0 U
Chloroethane	µg/L	NS	4.6	1.0 U	1.0 U	1.0 U
Chloroform	µg/L	NS	0.17	1.0 U	1.0 U	1.0 U
Chloromethane	µg/L	NS	160	1.0 U	1.0 U	1.0 U
cis-1,2-dichloroethene	µg/L	70	61	1.0 U	1.0 U	1.0 U
cis-1,3-Dichloropropene	µg/L	NS	0.4	1.0 U	1.0 U	1.0 U
Dibromochloromethane	µg/L	NS	0.13	1.0 UJ	1.0 UJ	1.0 UJ
Ethylbenzene	µg/L	700	1300	1.0 U	1.0 U	1.0 U
m&p-xylenes	µg/L	NS	NS	2.0 U	2.0 U	2.0 U
Methylene chloride	µg/L	NS	1300	2.0 U	2.0 U	2.0 U
o-xylene	µg/L	NS	NS	2.0 U	2.0 U	2.0 U
Styrene	µg/L	100	1600	1.0 U	1.0 U	1.0 U
Tetrachloroethene	µg/L	5	0.1	1.0 U	1.0 U	1.0 U
Toluene	µg/L	1000	720	1.0 U	1.0 U	1.0 U
Total Xylenes	µg/L	10000	10000	2.0 U	2.0 U	2.0 U
trans-1,2-dichloroethene	µg/L	100	120	1.0 U	1.0 U	1.0 U
trans-1,3-Dichloropropene	µg/L	NS	0.4	1.0 U	1.0 U	1.0 U
Trichloroethene	µg/L	5	0.028	1.0 U	1.0 U	1.0 U
Vinyl chloride	µg/L	2	0.02	1.0 U	1.0 U	1.0 U

Qualifier Definitions:

U = Indicates that the compound was analyzed for but not detected at or above the reporting limit.

J = Estimated result. Result less than Reporting Limit.

Bold = detected compounds

NS = no standard

Table 3-5 FWGWMP May 2006 VOCs Analytical results

Station ID				WBGmw-006	WBGmw-007	WBGmw-009
Sample ID		MCL	Region 9 PRG	FWGWBGMW-006C-0243-GW	FWGWBGMW-007C-0244-GW	FWGWBGMW-009C-0245-GW
Date Collected				5/2/2006	5/2/2006	5/3/2006
Sample Type				Grab	Grab	Grab
Analyte	Units					
1,1,1-Trichloroethane	µg/L	NS	3200	1.0 U	1.0 U	1.0 U
1,1,2,2-Tetrachloroethane	µg/L	NS	0.43	1.0 U	1.0 U	1.0 U
1,1,2-Trichloroethane	µg/L	NS	0.2	1.0 U	1.0 U	1.0 U
1,1-Dichloroethane	µg/L	7	NS	1.0 U	1.0 U	1.0 U
1,1-Dichloroethene (total)	µg/L	NS	810	1.0 U	1.0 U	1.0 U
1,2-Dibromoethane	µg/L	NS	0.0053	1.0 U	1.0 U	1.0 U
1,2-Dichloroethane	µg/L	5	0.12	1.0 U	1.0 U	1.0 U
1,2-Dichloroethene (total)	µg/L	NS	NS	1.0 U	1.0 U	1.0 U
1,2-Dichloropropane	µg/L	5	0.16	1.0 U	1.0 U	1.0 U
2-Butanone	µg/L	NS	7000	10 U	10 U	10 U
2-Hexanone	µg/L	NS	NS	10 U	10 U	10 U
4-Methyl-2-pentanone	µg/L	NS	NS	10 U	10 U	10 U
Acetone	µg/L	NS	5500	10 U	10 U	10 U
Benzene	µg/L	5	0.35	1.0 U	1.0 U	1.0 U
Bromochloromethane	µg/L	NS	NS	1.0 U	1.0 U	1.0 U
Bromodichloromethane	µg/L	NS	0.13	1.0 U	1.0 U	1.0 U
Bromoform	µg/L	NS	8.5	1.0 UJ	1.0 UJ	1.0 UJ
Bromomethane	µg/L	NS	8.7	1.0 U	1.0 U	1.0 U
Carbon disulfide	µg/L	NS	1000	1.0 U	1.0 U	1.0 U
Carbon tetrachloride	µg/L	5	0.17	1.0 UJ	1.0 UJ	1.0 UJ
Chlorobenzene	µg/L	NS	110	1.0 U	1.0 U	1.0 U
Chloroethane	µg/L	NS	4.6	1.0 U	1.0 U	1.0 U
Chloroform	µg/L	NS	0.17	1.0 U	1.0 U	1.0 U
Chloromethane	µg/L	NS	160	1.0 U	1.0 U	1.0 U
cis-1,2-dichloroethene	µg/L	70	61	1.0 U	1.0 U	1.0 U
cis-1,3-Dichloropropene	µg/L	NS	0.4	1.0 U	1.0 U	1.0 U
Dibromochloromethane	µg/L	NS	0.13	1.0 UJ	1.0 UJ	1.0 UJ
Ethylbenzene	µg/L	700	1300	1.0 U	1.0 U	1.0 U
m&p-xylenes	µg/L	NS	NS	2.0 U	2.0 U	2.0 U
Methylene chloride	µg/L	NS	1300	2.0 U	2.0 U	2.0 U
o-xylene	µg/L	NS	NS	2.0 U	2.0 U	2.0 U
Styrene	µg/L	100	1600	1.0 U	1.0 U	1.0 U
Tetrachloroethene	µg/L	5	0.1	1.0 U	1.0 U	1.0 U
Toluene	µg/L	1000	720	1.0 U	1.0 U	1.0 U
Total Xylenes	µg/L	10000	10000	2.0 U	2.0 U	2.0 U
trans-1,2-dichloroethene	µg/L	100	120	1.0 U	1.0 U	1.0 U
trans-1,3-Dichloropropene	µg/L	NS	0.4	1.0 U	1.0 U	1.0 U
Trichloroethene	µg/L	5	0.028	1.0 U	1.0 U	1.0 U
Vinyl chloride	µg/L	2	0.02	1.0 U	1.0 U	1.0 U

Qualifier Definitions:

U = Indicates that the compound was analyzed for but not detected at or above the reporting limit.

J = Estimated result. Result less than Reporting Limit.

Bold = detected compounds

NS = no standard

Table 3-6 FWGWMP May 2006 SVOCs Analytical Results

Station ID				BKGmw-004	BKGmw-005	BKGmw-006	BKGmw-008
Sample ID		MCL	Region 9 PRG	FWGBKGMW-004C-0208-GW	FWGBKGMW-005C-0209-GW	FWGBKGMW-006C-0210-GW	FWGBKGMW-008C-0211-GW
Date Collected				5/3/2006	5/4/2006	5/4/2006	5/3/2006
Sample Type				Grab	Grab	Grab	Grab
Analyte	Units						
1,2,4-Trichlorobenzene	µg/L	NS	7.2	1.0 U	1.0 U	1.0 R	1.0 U
1,2-Dichlorobenzene	µg/L	NS	370	1.0 U	1.0 U	1.0 R	1.0 U
1,3-Dichlorobenzene	µg/L	NS	180	1.0 U	1.0 U	1.0 R	1.0 U
1,4-Dichlorobenzene	µg/L	NS	0.5	1.0 U	1.0 U	1.0 R	1.0 U
2,2-oxybis (1-chloropropane)	µg/L	NS	NS	1.0 U	1.0 U	1.0 R	1.0 U
2,4,5-Trichlorophenol	µg/L	NS	3600	5.0 U	5.0 U	5.0 R	5.0 U
2,4,6-Trichlorophenol	µg/L	NS	3.6	5.0 U	5.0 U	5.0 R	5.0 U
2,4-Dichlorophenol	µg/L	NS	110	2.0 U	2.0 U	2.0 R	2.0 U
2,4-Dimethylphenol	µg/L	NS	730	2.0 U	2.0 U	2.0 R	2.0 U
2,4-Dinitrophenol	µg/L	NS	73	5.0 U	5.0 U	5.0 R	5.0 U
2,4-Dinitrotoluene	µg/L	NS	73	5.0 U	5.0 U	5.0 R	5.0 U
2,6-Dinitrotoluene	µg/L	NS	36	5.0 U	5.0 U	5.0 R	5.0 U
2-Chloronaphthalene	µg/L	NS	490	1.0 U	1.0 U	1.0 R	1.0 U
2-Chlorophenol	µg/L	NS	30	1.0 U	1.0 U	1.0 R	1.0 U
2-Methylnaphthalene	µg/L	NS	NS	0.20 U	0.20 U	0.20 R	0.20 U
2-Methylphenol	µg/L	NS	1800	1.0 U	1.0 U	1.0 R	1.0 U
2-Nitroaniline	µg/L	NS	110	2.0 U	2.0 U	2.0 R	2.0 U
2-Nitrophenol	µg/L	NS	NS	2.0 U	2.0 U	2.0 R	2.0 U
3,3'-Dichlorobenzidine	µg/L	NS	0.15	5.0 U	5.0 U	5.0 R	5.0 U
3-Nitroaniline	µg/L	NS	3.2	2.0 U	2.0 U	2.0 R	2.0 U
4,6-Dinitro-2-methylphenol	µg/L	NS	NS	5.0 U	5.0 U	5.0 R	5.0 U
4-Bromophenyl phenyl ether	µg/L	NS	NS	2.0 U	2.0 U	2.0 R	2.0 U
4-Chloro-3-methylphenol	µg/L	NS	NS	2.0 U	2.0 U	2.0 R	2.0 U
4-Chloroaniline	µg/L	NS	150	2.0 U	2.0 U	2.0 R	2.0 U
4-Chlorophenyl phenyl ether	µg/L	NS	NS	2.0 U	2.0 U	2.0 R	2.0 U
4-Methylphenol	µg/L	NS	NS	1.0 U	1.0 U	1.0 R	1.0 U
4-Nitroanaline	µg/L	NS	3.2	2.0 U	2.0 U	2.0 R	2.0 U
4-Nitrophenol	µg/L	NS	NS	5.0 U	5.0 U	5.0 R	5.0 U
Acenaphthene	µg/L	NS	NS	0.20 U	0.20 U	0.20 R	0.20 U
Acenaphthylene	µg/L	NS	NS	0.20 U	0.20 U	0.20 R	0.20 U
Anthracene	µg/L	NS	1800	0.20 U	0.20 U	0.20 R	0.20 U
Benzo(a)anthracene	µg/L	NS	0.092	0.20 U	0.20 U	0.20 R	0.20 U
Benzo(a)pyrene	µg/L	0.2	0.0092	0.20 U	0.20 U	0.20 R	0.20 U
Benzo(b)fluoranthene	µg/L	NS	0.092	0.20 U	0.20 U	0.20 R	0.20 U

Table 3-6 FWGWMP May 2006 SVOCs Analytical Results

Station ID				BKGmw-004	BKGmw-005	BKGmw-006	BKGmw-008
Sample ID		MCL	Region 9 PRG	FWGBKGMW-004C-0208-GW	FWGBKGMW-005C-0209-GW	FWGBKGMW-006C-0210-GW	FWGBKGMW-008C-0211-GW
Date Collected				5/3/2006	5/4/2006	5/4/2006	5/3/2006
Sample Type				Grab	Grab	Grab	Grab
Analyte	Units						
Benzo(g,h,i)perylene	µg/L	NS	NS	0.20 U	0.20 U	0.20 R	0.20 U
Benzo(k)fluoranthene	µg/L	NS	0.92	0.20 U	0.20 U	0.20 R	0.20 U
Benzoic acid	µg/L	NS	150000	10 R	10 U	10 R	10 R
Benzyl alcohol	µg/L	NS	NS	5.0 U	5.0 U	5.0 R	5.0 U
bis(2-Chloroethoxy)methane	µg/L	NS	NS	1.0 U	1.0 U	1.0 R	1.0 U
bis(2-Chloroethyl) ether	µg/L	NS	0.001	1.0 U	1.0 U	1.0 R	1.0 U
bis(2-Ethylhexyl) phthalate	µg/L	NS	4.8	10 U	10 UJ	10 R	10 UJ
Butyl benzyl phthalate	µg/L	NS	7300	1.0 U	1.0 U	1.0 R	1.0 U
Carbazole	µg/L	NS	3.4	1.0 U	1.0 U	1.0 R	1.0 U
Chrysene	µg/L	NS	9.2	0.20 U	0.20 U	0.20 R	0.20 U
Dibenzo(a,h)anthracene	µg/L	NS	0.0093	0.20 U	0.20 U	0.20 R	0.20 U
Dibenzofuran	µg/L	NS	12	1.0 U	1.0 U	1.0 R	1.0 U
Diethyl phthalate	µg/L	NS	NS	1.0 U	1.0 U	1.0 R	1.0 U
Dimethyl phthalate	µg/L	NS	360000	1.0 U	1.0 U	1.0 R	1.0 U
Di-n-butyl phthalate	µg/L	NS	NS	1.0 U	1.0 U	1.0 R	1.0 U
Di-n-octyl phthalate	µg/L	NS	1500	1.0 U	1.0 U	**0.70 J**	1.0 U
Fluoranthene	µg/L	NS	NS	0.20 U	0.20 U	0.20 R	0.20 U
Fluorene	µg/L	NS	NS	0.20 U	0.20 U	0.20 R	0.20 U
Hexachlorobenzene	µg/L	1	0.042	0.20 U	0.20 U	0.20 R	0.20 U
Hexachlorobutadiene	µg/L	NS	0.86	1.0 U	1.0 U	1.0 R	1.0 U
Hexachlorocyclopentadiene	µg/L	50	220	10 R	10 R	10 R	10 R
Hexachloroethane	µg/L	NS	4.8	1.0 U	1.0 U	1.0 R	1.0 U
Indeno(1,2,3-cd)pyrene	µg/L	NS	0.092	0.20 U	0.20 U	0.20 R	0.20 U
Isophorone	µg/L	NS	71	1.0 U	1.0 U	1.0 R	1.0 U
Naphthalene	µg/L	NS	6.2	0.20 U	0.20 U	0.20 R	0.20 U
Nitrobenzene	µg/L	NS	3.4	1.0 U	1.0 U	1.0 R	1.0 U
N-Nitroso-di-n-propylamine	µg/L	NS	9600	1.0 U	1.0 U	1.0 R	1.0 U
N-Nitrosodiphenylamine	µg/L	NS	14	1.0 U	1.0 U	1.0 R	1.0 U
Pentachlorophenol	µg/L	1	0.56	5.0 U	5.0 U	5.0 R	5.0 U
Phenanthrene	µg/L	NS	NS	0.20 U	0.20 U	0.20 R	0.20 U
Phenol	µg/L	NS	11000	1.0 U	1.0 U	1.0 R	1.0 U
Pyrene	µg/L	NS	NS	0.20 U	0.20 U	0.20 R	0.20 U

Table 3-6 FWGWMP May 2006 SVOCs Analytical Results

Station ID				BKGmw-010	BKGmw-012	BKGmw-013	BKGmw-015
Sample ID		MCL	Region 9 PRG	FWGBKGMW-010C-0212-GW	FWGBKGMW-012C-0213-GW	FWGBKGMW-013C-0214-GW	FWGBKGMW-015C-0215-GW
Date Collected				5/1/2006	5/1/2006	5/3/2006	5/4/2006
Sample Type				Grab	Grab	Grab	Grab
Analyte	Units						
1,2,4-Trichlorobenzene	µg/L	NS	7.2	1.0 U	1.0 U	1.0 U	1.0 U
1,2-Dichlorobenzene	µg/L	NS	370	1.0 U	1.0 U	1.0 U	1.0 U
1,3-Dichlorobenzene	µg/L	NS	180	1.0 U	1.0 U	1.0 U	1.0 U
1,4-Dichlorobenzene	µg/L	NS	0.5	1.0 U	1.0 U	1.0 U	1.0 U
2,2-oxybis (1-chloropropane)	µg/L	NS	NS	1.0 U	1.0 U	1.0 U	1.0 U
2,4,5-Trichlorophenol	µg/L	NS	3600	5.0 U	5.0 U	5.0 U	5.0 U
2,4,6-Trichlorophenol	µg/L	NS	3.6	5.0 U	5.0 U	5.0 U	5.0 U
2,4-Dichlorophenol	µg/L	NS	110	2.0 U	2.0 U	2.0 U	2.0 U
2,4-Dimethylphenol	µg/L	NS	730	2.0 U	2.0 U	2.0 U	2.0 U
2,4-Dinitrophenol	µg/L	NS	73	5.0 U	5.0 U	5.0 U	5.0 U
2,4-Dinitrotoluene	µg/L	NS	73	5.0 U	5.0 U	5.0 U	5.0 U
2,6-Dinitrotoluene	µg/L	NS	36	5.0 U	5.0 U	5.0 U	5.0 U
2-Chloronaphthalene	µg/L	NS	490	1.0 U	1.0 U	1.0 U	1.0 U
2-Chlorophenol	µg/L	NS	30	1.0 U	1.0 U	1.0 U	1.0 U
2-Methylnaphthalene	µg/L	NS	NS	0.20 U	0.20 U	0.20 U	0.20 U
2-Methylphenol	µg/L	NS	1800	1.0 U	1.0 U	1.0 U	1.0 U
2-Nitroaniline	µg/L	NS	110	2.0 U	2.0 U	2.0 U	2.0 U
2-Nitrophenol	µg/L	NS	NS	2.0 U	2.0 U	2.0 U	2.0 U
3,3'-Dichlorobenzidine	µg/L	NS	0.15	5.0 U	5.0 U	5.0 U	5.0 U
3-Nitroaniline	µg/L	NS	3.2	2.0 U	2.0 U	2.0 U	2.0 U
4,6-Dinitro-2-methylphenol	µg/L	NS	NS	5.0 U	5.0 U	5.0 U	5.0 U
4-Bromophenyl phenyl ether	µg/L	NS	NS	2.0 U	2.0 U	2.0 U	2.0 U
4-Chloro-3-methylphenol	µg/L	NS	NS	2.0 U	2.0 U	2.0 U	2.0 U
4-Chloroaniline	µg/L	NS	150	2.0 U	2.0 U	2.0 U	2.0 U
4-Chlorophenyl phenyl ether	µg/L	NS	NS	2.0 U	2.0 U	2.0 U	2.0 U
4-Methylphenol	µg/L	NS	NS	1.0 U	1.0 U	1.0 U	1.0 U
4-Nitroanaline	µg/L	NS	3.2	2.0 U	2.0 U	2.0 U	2.0 U
4-Nitrophenol	µg/L	NS	NS	5.0 U	5.0 U	5.0 U	5.0 U
Acenaphthene	µg/L	NS	NS	0.20 U	0.20 U	0.20 U	0.20 U
Acenaphthylene	µg/L	NS	NS	0.20 U	0.20 U	0.20 U	0.20 U
Anthracene	µg/L	NS	1800	0.20 U	0.20 U	0.20 U	0.20 U
Benzo(a)anthracene	µg/L	NS	0.092	0.20 U	0.20 U	0.20 U	0.20 U
Benzo(a)pyrene	µg/L	0.2	0.0092	0.20 U	0.20 U	0.20 U	0.20 U
Benzo(b)fluoranthene	µg/L	NS	0.092	0.20 U	0.20 U	0.20 U	0.20 U

Table 3-6 FWGWMP May 2006 SVOCs Analytical Results

Station ID				BKGmw-010	BKGmw-012	BKGmw-013	BKGmw-015
Sample ID		MCL	Region 9 PRG	FWGBKGMW-010C-0212-GW	FWGBKGMW-012C-0213-GW	FWGBKGMW-013C-0214-GW	FWGBKGMW-015C-0215-GW
Date Collected				5/1/2006	5/1/2006	5/3/2006	5/4/2006
Sample Type				Grab	Grab	Grab	Grab
Analyte	Units						
Benzo(g,h,i)perylene	µg/L	NS	NS	0.20 U	0.20 U	0.20 U	0.20 U
Benzo(k)fluoranthene	µg/L	NS	0.92	0.20 U	0.20 U	0.20 U	0.20 U
Benzoic acid	µg/L	NS	150000	10 R	10 R	10 R	10 U
Benzyl alcohol	µg/L	NS	NS	5.0 U	5.0 U	5.0 U	5.0 U
bis(2-Chloroethoxy)methane	µg/L	NS	NS	1.0 U	1.0 U	1.0 U	1.0 U
bis(2-Chloroethyl) ether	µg/L	NS	0.001	1.0 U	1.0 U	1.0 U	1.0 U
bis(2-Ethylhexyl) phthalate	µg/L	NS	4.8	**2.1 J**	**2.2 J**	10 UJ	10 UJ
Butyl benzyl phthalate	µg/L	NS	7300	1.0 U	1.0 U	1.0 U	1.0 U
Carbazole	µg/L	NS	3.4	1.0 U	1.0 U	1.0 U	1.0 U
Chrysene	µg/L	NS	9.2	0.20 U	0.20 U	0.20 U	0.20 U
Dibenzo(a,h)anthracene	µg/L	NS	0.0093	0.20 U	0.20 U	0.20 U	0.20 U
Dibenzofuran	µg/L	NS	12	1.0 U	1.0 U	1.0 U	1.0 U
Diethyl phthalate	µg/L	NS	NS	1.0 U	1.0 U	1.0 U	1.0 U
Dimethyl phthalate	µg/L	NS	360000	1.0 U	1.0 U	1.0 U	1.0 U
Di-n-butyl phthalate	µg/L	NS	NS	1.0 U	1.0 U	1.0 U	1.0 U
Di-n-octyl phthalate	µg/L	NS	1500	1.0 U	1.0 U	1.0 U	1.0 U
Fluoranthene	µg/L	NS	NS	0.20 U	0.20 U	0.20 U	0.20 U
Fluorene	µg/L	NS	NS	0.20 U	0.20 U	0.20 U	0.20 U
Hexachlorobenzene	µg/L	1	0.042	0.20 U	0.20 U	0.20 U	0.20 U
Hexachlorobutadiene	µg/L	NS	0.86	1.0 U	1.0 U	1.0 U	1.0 U
Hexachlorocyclopentadiene	µg/L	50	220	10 R	10 R	10 R	10 R
Hexachloroethane	µg/L	NS	4.8	1.0 U	1.0 U	1.0 U	1.0 U
Indeno(1,2,3-cd)pyrene	µg/L	NS	0.092	0.20 U	0.20 U	0.20 U	0.20 U
Isophorone	µg/L	NS	71	1.0 U	1.0 U	1.0 U	1.0 U
Naphthalene	µg/L	NS	6.2	0.20 U	0.20 U	0.20 U	0.20 U
Nitrobenzene	µg/L	NS	3.4	1.0 U	1.0 U	1.0 U	1.0 U
N-Nitroso-di-n-propylamine	µg/L	NS	9600	1.0 U	1.0 U	1.0 U	1.0 U
N-Nitrosodiphenylamine	µg/L	NS	14	1.0 U	1.0 U	1.0 U	1.0 U
Pentachlorophenol	µg/L	1	0.56	5.0 U	5.0 U	5.0 U	5.0 U
Phenanthrene	µg/L	NS	NS	0.20 U	0.20 U	0.20 U	0.20 U
Phenol	µg/L	NS	11000	1.0 U	1.0 U	1.0 U	1.0 U
Pyrene	µg/L	NS	NS	0.20 U	0.20 U	0.20 U	0.20 U

Table 3-6 FWGWMP May 2006 SVOCs Analytical Results

Station ID				BKGmw-016	BKGmw-017	BKGmw-018	BKGmw-019
Sample ID		MCL	Region 9 PRG	FWGBKGMW-016C-0216-GW	FWGBKGMW-017C-0217-GW	FWGBKGMW-018C-0218-GW	FWGBKGMW-019C-0219-GW
Date Collected				5/4/2006	5/3/2006	5/4/2006	5/4/2006
Sample Type				Grab	Grab	Grab	Grab
Analyte	Units						
1,2,4-Trichlorobenzene	µg/L	NS	7.2	1.0 UJ	1.0 U	1.0 U	1.0 U
1,2-Dichlorobenzene	µg/L	NS	370	1.0 UJ	1.0 U	1.0 U	1.0 U
1,3-Dichlorobenzene	µg/L	NS	180	1.0 UJ	1.0 U	1.0 U	1.0 U
1,4-Dichlorobenzene	µg/L	NS	0.5	1.0 UJ	1.0 U	1.0 U	1.0 U
2,2-oxybis (1-chloropropane)	µg/L	NS	NS	1.0 UJ	1.0 U	1.0 U	1.0 U
2,4,5-Trichlorophenol	µg/L	NS	3600	5.0 UJ	5.0 U	5.0 U	5.0 U
2,4,6-Trichlorophenol	µg/L	NS	3.6	5.0 UJ	5.0 U	5.0 U	5.0 U
2,4-Dichlorophenol	µg/L	NS	110	2.0 UJ	2.0 U	2.0 U	2.0 U
2,4-Dimethylphenol	µg/L	NS	730	2.0 U	2.0 U	2.0 U	2.0 U
2,4-Dinitrophenol	µg/L	NS	73	5.0 UJ	5.0 U	5.0 U	5.0 U
2,4-Dinitrotoluene	µg/L	NS	73	5.0 U	5.0 U	5.0 U	5.0 U
2,6-Dinitrotoluene	µg/L	NS	36	5.0 U	5.0 U	5.0 U	5.0 U
2-Chloronaphthalene	µg/L	NS	490	1.0 UJ	1.0 U	1.0 U	1.0 U
2-Chlorophenol	µg/L	NS	30	1.0 UJ	1.0 U	1.0 U	1.0 U
2-Methylnaphthalene	µg/L	NS	NS	0.20 UJ	0.20 U	0.20 U	0.20 U
2-Methylphenol	µg/L	NS	1800	1.0 UJ	1.0 U	1.0 U	1.0 U
2-Nitroaniline	µg/L	NS	110	2.0 U	2.0 U	2.0 U	2.0 U
2-Nitrophenol	µg/L	NS	NS	2.0 UJ	2.0 U	2.0 U	2.0 U
3,3'-Dichlorobenzidine	µg/L	NS	0.15	5.0 U	5.0 U	5.0 U	5.0 U
3-Nitroaniline	µg/L	NS	3.2	2.0 U	2.0 U	2.0 U	2.0 U
4,6-Dinitro-2-methylphenol	µg/L	NS	NS	5.0 UJ	5.0 U	5.0 U	5.0 U
4-Bromophenyl phenyl ether	µg/L	NS	NS	2.0 U	2.0 U	2.0 U	2.0 U
4-Chloro-3-methylphenol	µg/L	NS	NS	2.0 UJ	2.0 U	2.0 U	2.0 U
4-Chloroaniline	µg/L	NS	150	2.0 U	2.0 U	2.0 U	2.0 U
4-Chlorophenyl phenyl ether	µg/L	NS	NS	2.0 U	2.0 U	2.0 U	2.0 U
4-Methylphenol	µg/L	NS	NS	1.0 UJ	1.0 U	1.0 U	1.0 U
4-Nitroanaline	µg/L	NS	3.2	2.0 U	2.0 U	2.0 U	2.0 U
4-Nitrophenol	µg/L	NS	NS	5.0 U	5.0 U	5.0 U	5.0 U
Acenaphthene	µg/L	NS	NS	0.20 UJ	0.20 U	0.20 U	0.20 U
Acenaphthylene	µg/L	NS	NS	0.20 UJ	0.20 U	0.20 U	0.20 U
Anthracene	µg/L	NS	1800	0.20 U	0.20 U	0.20 U	0.20 U
Benzo(a)anthracene	µg/L	NS	0.092	0.20 U	0.20 U	0.20 U	0.20 U
Benzo(a)pyrene	µg/L	0.2	0.0092	0.20 U	0.20 U	0.20 U	0.20 U
Benzo(b)fluoranthene	µg/L	NS	0.092	0.20 U	0.20 U	0.20 U	0.20 U

Table 3-6 FWGWMP May 2006 SVOCs Analytical Results

Station ID				BKGmw-016	BKGmw-017	BKGmw-018	BKGmw-019
Sample ID		MCL	Region 9 PRG	FWGBKGMW-016C-0216-GW	FWGBKGMW-017C-0217-GW	FWGBKGMW-018C-0218-GW	FWGBKGMW-019C-0219-GW
Date Collected				5/4/2006	5/3/2006	5/4/2006	5/4/2006
Sample Type				Grab	Grab	Grab	Grab
Analyte	Units						
Benzo(g,h,i)perylene	µg/L	NS	NS	0.20 U	0.20 U	0.20 U	0.20 U
Benzo(k)fluoranthene	µg/L	NS	0.92	0.20 U	0.20 U	0.20 U	0.20 U
Benzoic acid	µg/L	NS	150000	10 UJ	10 U	10 U	10 U
Benzyl alcohol	µg/L	NS	NS	5.0 U	5.0 U	5.0 U	5.0 U
bis(2-Chloroethoxy)methane	µg/L	NS	NS	1.0 U	1.0 U	1.0 U	1.0 U
bis(2-Chloroethyl) ether	µg/L	NS	0.001	1.0 UJ	1.0 U	1.0 U	1.0 U
bis(2-Ethylhexyl) phthalate	µg/L	NS	4.8	10 UJ	10 UJ	10 UJ	10 UJ
Butyl benzyl phthalate	µg/L	NS	7300	1.0 U	1.0 U	1.0 U	1.0 U
Carbazole	µg/L	NS	3.4	1.0 U	1.0 U	1.0 U	1.0 U
Chrysene	µg/L	NS	9.2	0.20 U	0.20 U	0.20 U	0.20 U
Dibenzo(a,h)anthracene	µg/L	NS	0.0093	0.20 U	0.20 U	0.20 U	0.20 U
Dibenzofuran	µg/L	NS	12	1.0 UJ	1.0 U	1.0 U	1.0 U
Diethyl phthalate	µg/L	NS	NS	1.0 U	1.0 U	1.0 U	1.0 U
Dimethyl phthalate	µg/L	NS	360000	1.0 U	1.0 U	1.0 U	1.0 U
Di-n-butyl phthalate	µg/L	NS	NS	1.0 U	1.0 U	1.0 U	1.0 U
Di-n-octyl phthalate	µg/L	NS	1500	1.0 U	1.0 U	1.0 U	1.0 U
Fluoranthene	µg/L	NS	NS	0.20 U	0.20 U	0.20 U	0.20 U
Fluorene	µg/L	NS	NS	0.20 U	0.20 U	0.20 U	0.20 U
Hexachlorobenzene	µg/L	1	0.042	0.20 U	0.20 U	0.20 U	0.20 U
Hexachlorobutadiene	µg/L	NS	0.86	1.0 R	1.0 U	1.0 U	1.0 U
Hexachlorocyclopentadiene	µg/L	50	220	10 R	10 R	10 R	10 R
Hexachloroethane	µg/L	NS	4.8	1.0 R	1.0 U	1.0 U	1.0 U
Indeno(1,2,3-cd)pyrene	µg/L	NS	0.092	0.20 U	0.20 U	0.20 U	0.20 U
Isophorone	µg/L	NS	71	1.0 U	1.0 U	1.0 U	1.0 U
Naphthalene	µg/L	NS	6.2	0.20 UJ	0.20 U	0.20 U	0.20 U
Nitrobenzene	µg/L	NS	3.4	1.0 U	1.0 U	1.0 U	1.0 U
N-Nitroso-di-n-propylamine	µg/L	NS	9600	1.0 UJ	1.0 U	1.0 U	1.0 U
N-Nitrosodiphenylamine	µg/L	NS	14	1.0 U	1.0 U	1.0 U	1.0 U
Pentachlorophenol	µg/L	1	0.56	5.0 UJ	5.0 U	5.0 U	5.0 U
Phenanthrene	µg/L	NS	NS	0.20 U	0.20 U	0.20 U	0.20 U
Phenol	µg/L	NS	11000	1.0 UJ	1.0 U	1.0 U	1.0 U
Pyrene	µg/L	NS	NS	0.20 U	0.20 U	0.20 U	0.20 U

Table 3-6 FWGWMP May 2006 SVOCs Analytical Results

Station ID				BKGmw-020	BKGmw-021	CBPmw-005	CBPmw-007
Sample ID		MCL	Region 9 PRG	FWGBKGMW-020C-0220-GW	FWGBKGMW-021C-0221-GW	FWGCBPMW-005C-0238-GW	FWGCBPMW-007C-0239-GW
Date Collected				5/3/2006	5/3/2006	5/1/2006	5/1/2006
Sample Type				Grab	Grab	Grab	Grab
Analyte	Units						
1,2,4-Trichlorobenzene	µg/L	NS	7.2	1.0 U	1.0 U	1.0 U	1.0 U
1,2-Dichlorobenzene	µg/L	NS	370	1.0 U	1.0 U	1.0 U	1.0 U
1,3-Dichlorobenzene	µg/L	NS	180	1.0 U	1.0 U	1.0 U	1.0 U
1,4-Dichlorobenzene	µg/L	NS	0.5	1.0 U	1.0 U	1.0 U	1.0 U
2,2-oxybis (1-chloropropane)	µg/L	NS	NS	1.0 U	1.0 U	1.0 U	1.0 U
2,4,5-Trichlorophenol	µg/L	NS	3600	5.0 U	5.0 U	5.0 U	5.0 U
2,4,6-Trichlorophenol	µg/L	NS	3.6	5.0 U	5.0 U	5.0 U	5.0 U
2,4-Dichlorophenol	µg/L	NS	110	2.0 U	2.0 U	2.0 U	2.0 U
2,4-Dimethylphenol	µg/L	NS	730	2.0 U	2.0 U	2.0 U	2.0 U
2,4-Dinitrophenol	µg/L	NS	73	5.0 U	5.0 U	5.0 U	5.0 U
2,4-Dinitrotoluene	µg/L	NS	73	5.0 U	5.0 U	5.0 U	5.0 U
2,6-Dinitrotoluene	µg/L	NS	36	5.0 U	5.0 U	5.0 U	5.0 U
2-Chloronaphthalene	µg/L	NS	490	1.0 U	1.0 U	1.0 U	1.0 U
2-Chlorophenol	µg/L	NS	30	1.0 U	1.0 U	1.0 U	1.0 U
2-Methylnaphthalene	µg/L	NS	NS	0.20 U	0.20 U	0.20 U	0.20 U
2-Methylphenol	µg/L	NS	1800	1.0 U	1.0 U	1.0 U	1.0 U
2-Nitroaniline	µg/L	NS	110	2.0 U	2.0 U	2.0 U	2.0 U
2-Nitrophenol	µg/L	NS	NS	2.0 U	2.0 U	2.0 U	2.0 U
3,3'-Dichlorobenzidine	µg/L	NS	0.15	5.0 U	5.0 U	5.0 U	5.0 U
3-Nitroaniline	µg/L	NS	3.2	2.0 U	2.0 U	2.0 U	2.0 U
4,6-Dinitro-2-methylphenol	µg/L	NS	NS	5.0 U	5.0 U	5.0 U	5.0 U
4-Bromophenyl phenyl ether	µg/L	NS	NS	2.0 U	2.0 U	2.0 U	2.0 U
4-Chloro-3-methylphenol	µg/L	NS	NS	2.0 U	2.0 U	2.0 U	2.0 U
4-Chloroaniline	µg/L	NS	150	2.0 U	2.0 U	2.0 U	2.0 U
4-Chlorophenyl phenyl ether	µg/L	NS	NS	2.0 U	2.0 U	2.0 U	2.0 U
4-Methylphenol	µg/L	NS	NS	1.0 U	1.0 U	1.0 U	1.0 U
4-Nitroanaline	µg/L	NS	3.2	2.0 U	2.0 U	2.0 U	2.0 U
4-Nitrophenol	µg/L	NS	NS	5.0 U	5.0 U	5.0 U	5.0 U
Acenaphthene	µg/L	NS	NS	0.20 U	0.20 U	0.20 U	0.20 U
Acenaphthylene	µg/L	NS	NS	0.20 U	0.20 U	0.20 U	0.20 U
Anthracene	µg/L	NS	1800	0.20 U	0.20 U	0.20 U	0.20 U
Benzo(a)anthracene	µg/L	NS	0.092	0.20 U	0.20 U	0.20 U	0.20 U
Benzo(a)pyrene	µg/L	0.2	0.0092	0.20 U	0.20 U	0.20 U	0.20 U
Benzo(b)fluoranthene	µg/L	NS	0.092	0.20 U	0.20 U	0.20 U	0.20 U

Table 3-6 FWGWMP May 2006 SVOCs Analytical Results

Station ID				BKGmw-020	BKGmw-021	CBPmw-005	CBPmw-007
Sample ID		MCL	Region 9 PRG	FWGBKGMW-020C-0220-GW	FWGBKGMW-021C-0221-GW	FWGCBPMW-005C-0238-GW	FWGCBPMW-007C-0239-GW
Date Collected				5/3/2006	5/3/2006	5/1/2006	5/1/2006
Sample Type				Grab	Grab	Grab	Grab
Analyte	Units						
Benzo(g,h,i)perylene	µg/L	NS	NS	0.20 U	0.20 U	0.20 U	0.20 U
Benzo(k)fluoranthene	µg/L	NS	0.92	0.20 U	0.20 U	0.20 U	0.20 U
Benzoic acid	µg/L	NS	150000	10 U	10 R	10 R	10 R
Benzyl alcohol	µg/L	NS	NS	5.0 U	5.0 U	5.0 U	5.0 U
bis(2-Chloroethoxy)methane	µg/L	NS	NS	1.0 U	1.0 U	1.0 U	1.0 U
bis(2-Chloroethyl) ether	µg/L	NS	0.001	1.0 U	1.0 U	1.0 U	1.0 U
bis(2-Ethylhexyl) phthalate	µg/L	NS	4.8	10 UJ	10 U	**3.6 J**	**2.2 J**
Butyl benzyl phthalate	µg/L	NS	7300	1.0 U	1.0 U	1.0 U	1.0 U
Carbazole	µg/L	NS	3.4	1.0 U	1.0 U	1.0 U	1.0 U
Chrysene	µg/L	NS	9.2	0.20 U	0.20 U	0.20 U	0.20 U
Dibenzo(a,h)anthracene	µg/L	NS	0.0093	0.20 U	0.20 U	0.20 U	0.20 U
Dibenzofuran	µg/L	NS	12	1.0 U	1.0 U	1.0 U	1.0 U
Diethyl phthalate	µg/L	NS	NS	1.0 U	1.0 U	1.0 U	1.0 U
Dimethyl phthalate	µg/L	NS	360000	1.0 U	1.0 U	1.0 U	1.0 U
Di-n-butyl phthalate	µg/L	NS	NS	1.0 U	1.0 U	1.0 U	1.0 U
Di-n-octyl phthalate	µg/L	NS	1500	1.0 U	1.0 U	1.0 U	1.0 U
Fluoranthene	µg/L	NS	NS	0.20 U	0.20 U	0.20 U	0.20 U
Fluorene	µg/L	NS	NS	0.20 U	0.20 U	0.20 U	0.20 U
Hexachlorobenzene	µg/L	1	0.042	0.20 U	0.20 U	0.20 U	0.20 U
Hexachlorobutadiene	µg/L	NS	0.86	1.0 U	1.0 U	1.0 U	1.0 U
Hexachlorocyclopentadiene	µg/L	50	220	10 R	10 R	10 R	10 R
Hexachloroethane	µg/L	NS	4.8	1.0 U	1.0 U	1.0 U	1.0 U
Indeno(1,2,3-cd)pyrene	µg/L	NS	0.092	0.20 U	0.20 U	0.20 U	0.20 U
Isophorone	µg/L	NS	71	1.0 U	1.0 U	1.0 U	1.0 U
Naphthalene	µg/L	NS	6.2	0.20 U	0.20 U	0.20 U	0.20 U
Nitrobenzene	µg/L	NS	3.4	1.0 U	1.0 U	1.0 U	1.0 U
N-Nitroso-di-n-propylamine	µg/L	NS	9600	1.0 U	1.0 U	1.0 U	1.0 U
N-Nitrosodiphenylamine	µg/L	NS	14	1.0 U	1.0 U	1.0 U	1.0 U
Pentachlorophenol	µg/L	1	0.56	5.0 U	5.0 U	5.0 U	5.0 U
Phenanthrene	µg/L	NS	NS	0.20 U	0.20 U	0.20 U	0.20 U
Phenol	µg/L	NS	11000	1.0 U	1.0 U	1.0 U	1.0 U
Pyrene	µg/L	NS	NS	0.20 U	0.20 U	0.20 U	0.20 U

Table 3-6 FWGWMP May 2006 SVOCs Analytical Results

Station ID				DA2mw-107	DA2mw-DET3	DA2mw-DET4	LL11mw-002
Sample ID		MCL	Region 9 PRG	FWGDA2MW-107C-0240-GW	FWGDA2MW-DET3C-0241-GW	FWGDA2MW-DET4C-0242-GW	FWGLL11MW-002C-0232-GW
Date Collected				5/4/2006	5/4/2006	5/4/2006	5/3/2006
Sample Type				Grab	Grab	Grab	Grab
Analyte	Units						
1,2,4-Trichlorobenzene	µg/L	NS	7.2	1.0 UJ	1.0 U	1.0 U	1.0 U
1,2-Dichlorobenzene	µg/L	NS	370	1.0 UJ	1.0 U	1.0 U	1.0 U
1,3-Dichlorobenzene	µg/L	NS	180	1.0 UJ	1.0 U	1.0 U	1.0 U
1,4-Dichlorobenzene	µg/L	NS	0.5	1.0 UJ	1.0 U	1.0 U	1.0 U
2,2-oxybis (1-chloropropane)	µg/L	NS	NS	1.0 U	1.0 U	1.0 U	1.0 U
2,4,5-Trichlorophenol	µg/L	NS	3600	5.0 U	5.0 U	5.0 U	5.0 U
2,4,6-Trichlorophenol	µg/L	NS	3.6	5.0 U	5.0 U	5.0 U	5.0 U
2,4-Dichlorophenol	µg/L	NS	110	2.0 U	2.0 U	2.0 U	2.0 U
2,4-Dimethylphenol	µg/L	NS	730	2.0 UJ	2.0 U	2.0 U	2.0 U
2,4-Dinitrophenol	µg/L	NS	73	5.0 U	5.0 U	5.0 U	5.0 U
2,4-Dinitrotoluene	µg/L	NS	73	5.0 U	5.0 U	5.0 U	5.0 U
2,6-Dinitrotoluene	µg/L	NS	36	5.0 U	5.0 U	5.0 U	5.0 U
2-Chloronaphthalene	µg/L	NS	490	1.0 U	1.0 U	1.0 U	1.0 U
2-Chlorophenol	µg/L	NS	30	1.0 U	1.0 U	1.0 U	1.0 U
2-Methylnaphthalene	µg/L	NS	NS	0.20 U	0.20 U	0.20 U	0.20 U
2-Methylphenol	µg/L	NS	1800	1.0 U	1.0 U	1.0 U	1.0 U
2-Nitroaniline	µg/L	NS	110	2.0 U	2.0 U	2.0 U	2.0 U
2-Nitrophenol	µg/L	NS	NS	2.0 U	2.0 U	2.0 U	2.0 U
3,3'-Dichlorobenzidine	µg/L	NS	0.15	5.0 UJ	5.0 U	5.0 U	5.0 U
3-Nitroaniline	µg/L	NS	3.2	2.0 U	2.0 U	2.0 U	2.0 U
4,6-Dinitro-2-methylphenol	µg/L	NS	NS	5.0 U	5.0 U	5.0 U	5.0 U
4-Bromophenyl phenyl ether	µg/L	NS	NS	2.0 U	2.0 U	2.0 U	2.0 U
4-Chloro-3-methylphenol	µg/L	NS	NS	2.0 U	2.0 U	2.0 U	2.0 U
4-Chloroaniline	µg/L	NS	150	2.0 U	2.0 U	2.0 U	2.0 U
4-Chlorophenyl phenyl ether	µg/L	NS	NS	2.0 U	2.0 U	2.0 U	2.0 U
4-Methylphenol	µg/L	NS	NS	1.0 U	1.0 U	1.0 U	1.0 U
4-Nitroanaline	µg/L	NS	3.2	2.0 U	2.0 U	2.0 U	2.0 U
4-Nitrophenol	µg/L	NS	NS	5.0 U	5.0 U	5.0 U	5.0 U
Acenaphthene	µg/L	NS	NS	0.20 U	0.20 U	0.20 U	0.20 U
Acenaphthylene	µg/L	NS	NS	0.20 U	0.20 U	0.20 U	0.20 U
Anthracene	µg/L	NS	1800	0.20 U	0.20 U	0.20 U	0.20 U
Benzo(a)anthracene	µg/L	NS	0.092	0.20 U	0.20 U	0.20 U	0.20 U
Benzo(a)pyrene	µg/L	0.2	0.0092	0.20 U	0.20 U	0.20 U	0.20 U
Benzo(b)fluoranthene	µg/L	NS	0.092	0.20 U	0.20 U	0.20 U	0.20 U

Table 3-6 FWGWMP May 2006 SVOCs Analytical Results

Station ID				DA2mw-107	DA2mw-DET3	DA2mw-DET4	LL11mw-002
Sample ID		MCL	Region 9 PRG	FWGDA2MW-107C-0240-GW	FWGDA2MW-DET3C-0241-GW	FWGDA2MW-DET4C-0242-GW	FWGLL11MW-002C-0232-GW
Date Collected				5/4/2006	5/4/2006	5/4/2006	5/3/2006
Sample Type				Grab	Grab	Grab	Grab
Analyte	Units						
Benzo(g,h,i)perylene	µg/L	NS	NS	0.20 U	0.20 U	0.20 U	0.20 U
Benzo(k)fluoranthene	µg/L	NS	0.92	0.20 U	0.20 U	0.20 U	0.20 U
Benzoic acid	µg/L	NS	150000	10 UJ	10 U	10 U	10 U
Benzyl alcohol	µg/L	NS	NS	5.0 U	5.0 U	5.0 U	5.0 U
bis(2-Chloroethoxy)methane	µg/L	NS	NS	1.0 U	1.0 U	1.0 U	1.0 U
bis(2-Chloroethyl) ether	µg/L	NS	0.001	1.0 U	1.0 U	1.0 U	1.0 U
bis(2-Ethylhexyl) phthalate	µg/L	NS	4.8	10 UJ	10 UJ	10 UJ	10 UJ
Butyl benzyl phthalate	µg/L	NS	7300	1.0 U	1.0 U	1.0 U	1.0 U
Carbazole	µg/L	NS	3.4	1.0 U	1.0 U	1.0 U	1.0 U
Chrysene	µg/L	NS	9.2	0.20 U	0.20 U	0.20 U	0.20 U
Dibenzo(a,h)anthracene	µg/L	NS	0.0093	0.20 U	0.20 U	0.20 U	0.20 U
Dibenzofuran	µg/L	NS	12	1.0 U	1.0 U	1.0 U	1.0 U
Diethyl phthalate	µg/L	NS	NS	1.0 U	1.0 U	1.0 U	1.0 U
Dimethyl phthalate	µg/L	NS	360000	1.0 U	1.0 U	1.0 U	1.0 U
Di-n-butyl phthalate	µg/L	NS	NS	1.0 U	1.0 U	1.0 U	1.0 U
Di-n-octyl phthalate	µg/L	NS	1500	1.0 U	1.0 U	1.0 U	1.0 U
Fluoranthene	µg/L	NS	NS	0.20 U	0.20 U	0.20 U	0.20 U
Fluorene	µg/L	NS	NS	0.20 U	0.20 U	0.20 U	0.20 U
Hexachlorobenzene	µg/L	1	0.042	0.20 U	0.20 U	0.20 U	0.20 U
Hexachlorobutadiene	µg/L	NS	0.86	1.0 UJ	1.0 U	1.0 U	1.0 U
Hexachlorocyclopentadiene	µg/L	50	220	10 R	10 R	10 R	10 R
Hexachloroethane	µg/L	NS	4.8	1.0 UJ	1.0 U	1.0 U	1.0 U
Indeno(1,2,3-cd)pyrene	µg/L	NS	0.092	0.20 U	0.20 U	0.20 U	0.20 U
Isophorone	µg/L	NS	71	1.0 U	1.0 U	1.0 U	1.0 U
Naphthalene	µg/L	NS	6.2	0.20 U	0.20 U	0.20 U	0.20 U
Nitrobenzene	µg/L	NS	3.4	1.0 U	1.0 U	1.0 U	1.0 U
N-Nitroso-di-n-propylamine	µg/L	NS	9600	1.0 U	1.0 U	1.0 U	1.0 U
N-Nitrosodiphenylamine	µg/L	NS	14	1.0 U	1.0 U	1.0 U	1.0 U
Pentachlorophenol	µg/L	1	0.56	5.0 U	5.0 U	5.0 U	5.0 U
Phenanthrene	µg/L	NS	NS	0.20 U	0.20 U	0.20 U	0.20 U
Phenol	µg/L	NS	11000	1.0 U	1.0 U	1.0 U	1.0 U
Pyrene	µg/L	NS	NS	0.20 U	0.20 U	0.20 U	0.20 U

Table 3-6 FWGWMP May 2006 SVOCs Analytical Results

Station ID				LL11mw-007	LL12mw-153	LL12mw-182	LL12mw-183
Sample ID		MCL	Region 9 PRG	FWGLL11MW-007C-0233-GW	FWGLL12MW-153C-0234-GW	FWGLL12MW-182C-0235-GW	FWGLL12MW-183C-0236-GW
Date Collected				5/3/2006	5/1/2006	5/2/2006	5/2/2006
Sample Type				Grab	Grab	Grab	Grab
Analyte	Units						
1,2,4-Trichlorobenzene	µg/L	NS	7.2	1.0 U	1.0 U	1.0 U	1.0 U
1,2-Dichlorobenzene	µg/L	NS	370	1.0 U	1.0 U	1.0 U	1.0 U
1,3-Dichlorobenzene	µg/L	NS	180	1.0 U	1.0 U	1.0 U	1.0 U
1,4-Dichlorobenzene	µg/L	NS	0.5	1.0 U	1.0 U	1.0 U	1.0 U
2,2-oxybis (1-chloropropane)	µg/L	NS	NS	1.0 U	1.0 U	1.0 U	1.0 U
2,4,5-Trichlorophenol	µg/L	NS	3600	5.0 U	5.0 U	5.0 U	5.0 U
2,4,6-Trichlorophenol	µg/L	NS	3.6	5.0 U	5.0 U	5.0 U	5.0 U
2,4-Dichlorophenol	µg/L	NS	110	2.0 U	2.0 U	2.0 U	2.0 U
2,4-Dimethylphenol	µg/L	NS	730	2.0 U	2.0 U	2.0 U	2.0 U
2,4-Dinitrophenol	µg/L	NS	73	5.0 U	5.0 U	5.0 U	5.0 U
2,4-Dinitrotoluene	µg/L	NS	73	5.0 U	5.0 U	5.0 U	5.0 U
2,6-Dinitrotoluene	µg/L	NS	36	5.0 U	5.0 U	5.0 U	5.0 U
2-Chloronaphthalene	µg/L	NS	490	1.0 U	1.0 U	1.0 U	1.0 U
2-Chlorophenol	µg/L	NS	30	1.0 U	1.0 U	1.0 U	1.0 U
2-Methylnaphthalene	µg/L	NS	NS	0.20 U	0.20 U	0.20 U	0.20 U
2-Methylphenol	µg/L	NS	1800	1.0 U	1.0 U	1.0 U	1.0 U
2-Nitroaniline	µg/L	NS	110	2.0 U	2.0 U	2.0 U	2.0 U
2-Nitrophenol	µg/L	NS	NS	2.0 U	2.0 U	2.0 U	2.0 U
3,3'-Dichlorobenzidine	µg/L	NS	0.15	5.0 U	5.0 U	5.0 U	5.0 U
3-Nitroaniline	µg/L	NS	3.2	2.0 U	2.0 U	2.0 U	2.0 U
4,6-Dinitro-2-methylphenol	µg/L	NS	NS	5.0 U	5.0 U	5.0 U	5.0 U
4-Bromophenyl phenyl ether	µg/L	NS	NS	2.0 U	2.0 U	2.0 U	2.0 U
4-Chloro-3-methylphenol	µg/L	NS	NS	2.0 U	2.0 U	2.0 U	2.0 U
4-Chloroaniline	µg/L	NS	150	2.0 U	2.0 U	2.0 U	2.0 U
4-Chlorophenyl phenyl ether	µg/L	NS	NS	2.0 U	2.0 U	2.0 U	2.0 U
4-Methylphenol	µg/L	NS	NS	1.0 U	1.0 U	1.0 U	1.0 U
4-Nitroanaline	µg/L	NS	3.2	2.0 U	2.0 U	2.0 U	2.0 U
4-Nitrophenol	µg/L	NS	NS	5.0 U	5.0 U	5.0 U	5.0 U
Acenaphthene	µg/L	NS	NS	0.20 U	0.20 U	0.20 U	0.20 U
Acenaphthylene	µg/L	NS	NS	0.20 U	0.20 U	0.20 U	0.20 U
Anthracene	µg/L	NS	1800	0.20 U	0.20 U	0.20 U	0.20 U
Benzo(a)anthracene	µg/L	NS	0.092	0.20 U	0.20 U	0.20 U	0.20 U
Benzo(a)pyrene	µg/L	0.2	0.0092	0.20 U	0.20 U	0.20 U	0.20 U
Benzo(b)fluoranthene	µg/L	NS	0.092	0.20 U	0.20 U	0.20 U	0.20 U

Table 3-6 FWGWMP May 2006 SVOCs Analytical Results

Station ID				LL11mw-007	LL12mw-153	LL12mw-182	LL12mw-183
Sample ID		MCL	Region 9 PRG	FWGLL11MW-007C-0233-GW	FWGLL12MW-153C-0234-GW	FWGLL12MW-182C-0235-GW	FWGLL12MW-183C-0236-GW
Date Collected				5/3/2006	5/1/2006	5/2/2006	5/2/2006
Sample Type				Grab	Grab	Grab	Grab
Analyte	Units						
Benzo(g,h,i)perylene	µg/L	NS	NS	0.20 U	0.20 U	0.20 U	0.20 U
Benzo(k)fluoranthene	µg/L	NS	0.92	0.20 U	0.20 U	0.20 U	0.20 U
Benzoic acid	µg/L	NS	150000	10 U	10 R	10 R	10 R
Benzyl alcohol	µg/L	NS	NS	5.0 U	5.0 U	5.0 U	5.0 U
bis(2-Chloroethoxy)methane	µg/L	NS	NS	1.0 U	1.0 U	1.0 U	1.0 U
bis(2-Chloroethyl) ether	µg/L	NS	0.001	1.0 U	1.0 U	1.0 U	1.0 U
bis(2-Ethylhexyl) phthalate	µg/L	NS	4.8	10 UJ	**0.88 J**	**3.4 J**	10 U
Butyl benzyl phthalate	µg/L	NS	7300	1.0 U	1.0 U	1.0 U	1.0 U
Carbazole	µg/L	NS	3.4	1.0 U	1.0 U	1.0 U	1.0 U
Chrysene	µg/L	NS	9.2	0.20 U	0.20 U	0.20 U	0.20 U
Dibenzo(a,h)anthracene	µg/L	NS	0.0093	0.20 U	0.20 U	0.20 U	0.20 U
Dibenzofuran	µg/L	NS	12	1.0 U	1.0 U	1.0 U	1.0 U
Diethyl phthalate	µg/L	NS	NS	1.0 U	1.0 U	1.0 U	1.0 U
Dimethyl phthalate	µg/L	NS	360000	1.0 U	1.0 U	1.0 U	1.0 U
Di-n-butyl phthalate	µg/L	NS	NS	1.0 U	1.0 U	1.0 U	1.0 U
Di-n-octyl phthalate	µg/L	NS	1500	1.0 U	1.0 U	1.0 U	1.0 U
Fluoranthene	µg/L	NS	NS	0.20 U	0.20 U	0.20 U	0.20 U
Fluorene	µg/L	NS	NS	0.20 U	0.20 U	0.20 U	0.20 U
Hexachlorobenzene	µg/L	1	0.042	0.20 U	0.20 U	0.20 U	0.20 U
Hexachlorobutadiene	µg/L	NS	0.86	1.0 U	1.0 U	1.0 U	1.0 U
Hexachlorocyclopentadiene	µg/L	50	220	10 R	10 R	10 R	10 R
Hexachloroethane	µg/L	NS	4.8	1.0 U	1.0 U	1.0 U	1.0 U
Indeno(1,2,3-cd)pyrene	µg/L	NS	0.092	0.20 U	0.20 U	0.20 U	0.20 U
Isophorone	µg/L	NS	71	1.0 U	1.0 U	1.0 U	1.0 U
Naphthalene	µg/L	NS	6.2	0.20 U	0.20 U	0.20 U	0.20 U
Nitrobenzene	µg/L	NS	3.4	1.0 U	1.0 U	1.0 U	1.0 U
N-Nitroso-di-n-propylamine	µg/L	NS	9600	1.0 U	1.0 U	1.0 U	1.0 U
N-Nitrosodiphenylamine	µg/L	NS	14	1.0 U	1.0 U	1.0 U	1.0 U
Pentachlorophenol	µg/L	1	0.56	5.0 U	5.0 U	5.0 U	5.0 U
Phenanthrene	µg/L	NS	NS	0.20 U	0.20 U	0.20 U	0.20 U
Phenol	µg/L	NS	11000	1.0 U	1.0 U	1.0 U	1.0 U
Pyrene	µg/L	NS	NS	0.20 U	0.20 U	0.20 U	0.20 U

Table 3-6 FWGWMP May 2006 SVOCs Analytical Results

Station ID				LL12mw-186	LL1mw-078	LL1mw-080	LL1mw-083
Sample ID		MCL	Region 9 PRG	FWGLL12MW-186C-0237-GW	FWGLL1mw-078C-0222-GW	FWGLL1mw-080C-0223-GW	FWGLL1mw-083C-0224-GW
Date Collected				5/2/2006	5/2/2006	5/2/2006	5/2/2006
Sample Type				Grab	Grab	Grab	Grab
Analyte	Units						
1,2,4-Trichlorobenzene	µg/L	NS	7.2	1.0 U	1.0 U	1.0 U	1.0 U
1,2-Dichlorobenzene	µg/L	NS	370	1.0 U	1.0 U	1.0 U	1.0 U
1,3-Dichlorobenzene	µg/L	NS	180	1.0 U	1.0 U	1.0 U	1.0 U
1,4-Dichlorobenzene	µg/L	NS	0.5	1.0 U	1.0 U	1.0 U	1.0 U
2,2-oxybis (1-chloropropane)	µg/L	NS	NS	1.0 U	1.0 U	1.0 U	1.0 U
2,4,5-Trichlorophenol	µg/L	NS	3600	5.0 U	5.0 U	5.0 U	5.0 U
2,4,6-Trichlorophenol	µg/L	NS	3.6	5.0 U	5.0 U	5.0 U	5.0 U
2,4-Dichlorophenol	µg/L	NS	110	2.0 U	2.0 U	2.0 U	2.0 U
2,4-Dimethylphenol	µg/L	NS	730	2.0 U	2.0 U	2.0 U	2.0 U
2,4-Dinitrophenol	µg/L	NS	73	5.0 U	5.0 U	5.0 U	5.0 U
2,4-Dinitrotoluene	µg/L	NS	73	5.0 U	5.0 U	5.0 U	**2.2 J**
2,6-Dinitrotoluene	µg/L	NS	36	5.0 U	5.0 U	5.0 U	**1.3 J**
2-Chloronaphthalene	µg/L	NS	490	1.0 U	1.0 U	1.0 U	1.0 U
2-Chlorophenol	µg/L	NS	30	1.0 U	1.0 U	1.0 U	1.0 U
2-Methylnaphthalene	µg/L	NS	NS	0.20 U	0.20 U	0.20 U	0.20 U
2-Methylphenol	µg/L	NS	1800	1.0 U	1.0 U	1.0 U	1.0 U
2-Nitroaniline	µg/L	NS	110	2.0 U	2.0 U	2.0 U	2.0 U
2-Nitrophenol	µg/L	NS	NS	2.0 U	2.0 U	2.0 U	2.0 U
3,3'-Dichlorobenzidine	µg/L	NS	0.15	5.0 U	5.0 U	5.0 U	5.0 U
3-Nitroaniline	µg/L	NS	3.2	2.0 U	2.0 U	2.0 U	2.0 U
4,6-Dinitro-2-methylphenol	µg/L	NS	NS	5.0 U	5.0 U	5.0 U	5.0 U
4-Bromophenyl phenyl ether	µg/L	NS	NS	2.0 U	2.0 U	2.0 U	2.0 U
4-Chloro-3-methylphenol	µg/L	NS	NS	2.0 U	2.0 U	2.0 U	2.0 U
4-Chloroaniline	µg/L	NS	150	2.0 U	2.0 U	2.0 U	2.0 U
4-Chlorophenyl phenyl ether	µg/L	NS	NS	2.0 U	2.0 U	2.0 U	2.0 U
4-Methylphenol	µg/L	NS	NS	1.0 U	1.0 U	1.0 U	1.0 U
4-Nitroanaline	µg/L	NS	3.2	2.0 U	2.0 U	2.0 U	2.0 U
4-Nitrophenol	µg/L	NS	NS	5.0 U	5.0 U	5.0 U	5.0 U
Acenaphthene	µg/L	NS	NS	0.20 U	0.20 U	0.20 U	0.20 U
Acenaphthylene	µg/L	NS	NS	0.20 U	0.20 U	0.20 U	0.20 U
Anthracene	µg/L	NS	1800	0.20 U	0.20 U	0.20 U	0.20 U
Benzo(a)anthracene	µg/L	NS	0.092	0.20 U	0.20 U	0.20 U	0.20 U
Benzo(a)pyrene	µg/L	0.2	0.0092	0.20 U	0.20 U	0.20 U	0.20 U
Benzo(b)fluoranthene	µg/L	NS	0.092	0.20 U	0.20 U	0.20 U	0.20 U

Table 3-6 FWGWMP May 2006 SVOCs Analytical Results

Station ID				LL12mw-186	LL1mw-078	LL1mw-080	LL1mw-083
Sample ID		MCL	Region 9 PRG	FWGLL12MW-186C-0237-GW	FWGLL1mw-078C-0222-GW	FWGLL1mw-080C-0223-GW	FWGLL1mw-083C-0224-GW
Date Collected				5/2/2006	5/2/2006	5/2/2006	5/2/2006
Sample Type				Grab	Grab	Grab	Grab
Analyte	Units						
Benzo(g,h,i)perylene	µg/L	NS	NS	0.20 U	0.20 U	0.20 U	0.20 U
Benzo(k)fluoranthene	µg/L	NS	0.92	0.20 U	0.20 U	0.20 U	0.20 U
Benzoic acid	µg/L	NS	150000	10 R	10 R	10 R	10 R
Benzyl alcohol	µg/L	NS	NS	5.0 U	5.0 U	5.0 U	5.0 U
bis(2-Chloroethoxy)methane	µg/L	NS	NS	1.0 U	1.0 U	1.0 U	1.0 U
bis(2-Chloroethyl) ether	µg/L	NS	0.001	1.0 U	1.0 U	1.0 U	1.0 U
bis(2-Ethylhexyl) phthalate	µg/L	NS	4.8	10 U	**1.5 J**	10 U	**1.9 J**
Butyl benzyl phthalate	µg/L	NS	7300	1.0 U	1.0 U	1.0 U	1.0 U
Carbazole	µg/L	NS	3.4	1.0 U	1.0 U	1.0 U	1.0 U
Chrysene	µg/L	NS	9.2	0.20 U	0.20 U	0.20 U	0.20 U
Dibenzo(a,h)anthracene	µg/L	NS	0.0093	0.20 U	0.20 U	0.20 U	0.20 U
Dibenzofuran	µg/L	NS	12	1.0 U	1.0 U	1.0 U	1.0 U
Diethyl phthalate	µg/L	NS	NS	1.0 U	1.0 U	1.0 U	1.0 U
Dimethyl phthalate	µg/L	NS	360000	1.0 U	1.0 U	1.0 U	1.0 U
Di-n-butyl phthalate	µg/L	NS	NS	1.0 U	1.0 U	1.0 U	1.0 U
Di-n-octyl phthalate	µg/L	NS	1500	1.0 U	1.0 U	1.0 U	1.0 U
Fluoranthene	µg/L	NS	NS	0.20 U	0.20 U	0.20 U	0.20 U
Fluorene	µg/L	NS	NS	0.20 U	0.20 U	0.20 U	0.20 U
Hexachlorobenzene	µg/L	1	0.042	0.20 U	0.20 U	0.20 U	0.20 U
Hexachlorobutadiene	µg/L	NS	0.86	1.0 U	1.0 U	1.0 U	1.0 U
Hexachlorocyclopentadiene	µg/L	50	220	10 R	10 R	10 R	10 R
Hexachloroethane	µg/L	NS	4.8	1.0 U	1.0 U	1.0 U	1.0 U
Indeno(1,2,3-cd)pyrene	µg/L	NS	0.092	0.20 U	0.20 U	0.20 U	0.20 U
Isophorone	µg/L	NS	71	1.0 U	1.0 U	1.0 U	1.0 U
Naphthalene	µg/L	NS	6.2	0.20 U	0.20 U	0.20 U	0.20 U
Nitrobenzene	µg/L	NS	3.4	1.0 U	1.0 U	1.0 U	1.0 U
N-Nitroso-di-n-propylamine	µg/L	NS	9600	1.0 U	1.0 U	1.0 U	1.0 U
N-Nitrosodiphenylamine	µg/L	NS	14	1.0 U	1.0 U	1.0 U	1.0 U
Pentachlorophenol	µg/L	1	0.56	5.0 U	5.0 U	5.0 U	5.0 U
Phenanthrene	µg/L	NS	NS	0.20 U	0.20 U	0.20 U	0.20 U
Phenol	µg/L	NS	11000	1.0 U	1.0 U	1.0 U	1.0 U
Pyrene	µg/L	NS	NS	0.20 U	0.20 U	0.20 U	0.20 U

Table 3-6 FWGWMP May 2006 SVOCs Analytical Results

Station ID				LL2mw-059	LL2mw-262	LL2mw-263	LL3mw-238
Sample ID		MCL	Region 9 PRG	FWGLL2mw-059c-0225-GW	FWGLL2mw-262C-0226-GW	FWGLL2mw-263C-0227-GW	FWGLL3mw-238C-0228-GW
Date Collected				5/2/2006	5/1/2006	5/1/2006	5/2/2006
Sample Type				Grab	Grab	Grab	Grab
Analyte	Units						
1,2,4-Trichlorobenzene	µg/L	NS	7.2	1.0 U	1.0 U	1.0 U	1.0 U
1,2-Dichlorobenzene	µg/L	NS	370	1.0 U	1.0 U	1.0 U	1.0 U
1,3-Dichlorobenzene	µg/L	NS	180	1.0 U	1.0 U	1.0 U	1.0 U
1,4-Dichlorobenzene	µg/L	NS	0.5	1.0 U	1.0 U	1.0 U	1.0 U
2,2-oxybis (1-chloropropane)	µg/L	NS	NS	1.0 U	1.0 U	1.0 U	1.0 U
2,4,5-Trichlorophenol	µg/L	NS	3600	5.0 U	5.0 U	5.0 U	5.0 U
2,4,6-Trichlorophenol	µg/L	NS	3.6	5.0 U	5.0 U	5.0 U	5.0 U
2,4-Dichlorophenol	µg/L	NS	110	2.0 U	2.0 U	2.0 U	2.0 U
2,4-Dimethylphenol	µg/L	NS	730	2.0 U	2.0 U	2.0 U	2.0 U
2,4-Dinitrophenol	µg/L	NS	73	5.0 U	5.0 U	5.0 U	5.0 U
2,4-Dinitrotoluene	µg/L	NS	73	5.0 U	5.0 U	5.0 U	5.0 U
2,6-Dinitrotoluene	µg/L	NS	36	5.0 U	5.0 U	5.0 U	5.0 U
2-Chloronaphthalene	µg/L	NS	490	1.0 U	1.0 U	1.0 U	1.0 U
2-Chlorophenol	µg/L	NS	30	1.0 U	1.0 U	1.0 U	1.0 U
2-Methylnaphthalene	µg/L	NS	NS	0.20 U	0.20 U	0.20 U	0.20 U
2-Methylphenol	µg/L	NS	1800	1.0 U	1.0 U	1.0 U	1.0 U
2-Nitroaniline	µg/L	NS	110	2.0 U	2.0 U	2.0 U	2.0 U
2-Nitrophenol	µg/L	NS	NS	2.0 U	2.0 U	2.0 U	2.0 U
3,3'-Dichlorobenzidine	µg/L	NS	0.15	5.0 U	5.0 U	5.0 U	5.0 UJ
3-Nitroaniline	µg/L	NS	3.2	2.0 U	2.0 U	2.0 U	2.0 U
4,6-Dinitro-2-methylphenol	µg/L	NS	NS	5.0 U	5.0 U	5.0 U	5.0 U
4-Bromophenyl phenyl ether	µg/L	NS	NS	2.0 U	2.0 U	2.0 U	2.0 U
4-Chloro-3-methylphenol	µg/L	NS	NS	2.0 U	2.0 U	2.0 U	2.0 U
4-Chloroaniline	µg/L	NS	150	2.0 U	2.0 U	2.0 U	2.0 U
4-Chlorophenyl phenyl ether	µg/L	NS	NS	2.0 U	2.0 U	2.0 U	2.0 U
4-Methylphenol	µg/L	NS	NS	1.0 U	1.0 U	1.0 U	1.0 U
4-Nitroanaline	µg/L	NS	3.2	2.0 U	2.0 U	2.0 U	2.0 U
4-Nitrophenol	µg/L	NS	NS	5.0 U	5.0 U	5.0 U	5.0 U
Acenaphthene	µg/L	NS	NS	0.20 U	0.20 U	0.20 U	0.20 U
Acenaphthylene	µg/L	NS	NS	0.20 U	0.20 U	0.20 U	0.20 U
Anthracene	µg/L	NS	1800	0.20 U	0.20 U	0.20 U	0.20 U
Benzo(a)anthracene	µg/L	NS	0.092	0.20 U	0.20 U	0.20 U	0.20 U
Benzo(a)pyrene	µg/L	0.2	0.0092	0.20 U	0.20 U	0.20 U	0.20 U
Benzo(b)fluoranthene	µg/L	NS	0.092	0.20 U	0.20 U	0.20 U	0.20 U

Table 3-6 FWGWMP May 2006 SVOCs Analytical Results

Station ID				LL2mw-059	LL2mw-262	LL2mw-263	LL3mw-238
Sample ID		MCL	Region 9 PRG	FWGLL2mw-059c-0225-GW	FWGLL2mw-262C-0226-GW	FWGLL2mw-263C-0227-GW	FWGLL3mw-238C-0228-GW
Date Collected				5/2/2006	5/1/2006	5/1/2006	5/2/2006
Sample Type				Grab	Grab	Grab	Grab
Analyte	Units						
Benzo(g,h,i)perylene	µg/L	NS	NS	0.20 U	0.20 U	0.20 U	0.20 U
Benzo(k)fluoranthene	µg/L	NS	0.92	0.20 U	0.20 U	0.20 U	0.20 U
Benzoic acid	µg/L	NS	150000	10 R	10 R	10 R	10 R
Benzyl alcohol	µg/L	NS	NS	5.0 U	5.0 U	5.0 U	5.0 U
bis(2-Chloroethoxy)methane	µg/L	NS	NS	1.0 U	1.0 U	1.0 U	1.0 U
bis(2-Chloroethyl) ether	µg/L	NS	0.001	1.0 U	1.0 U	1.0 U	1.0 U
bis(2-Ethylhexyl) phthalate	µg/L	NS	4.8	**7.1 J**	10 U	**4.2 J**	**3.0 J**
Butyl benzyl phthalate	µg/L	NS	7300	1.0 U	1.0 U	1.0 U	1.0 U
Carbazole	µg/L	NS	3.4	1.0 U	1.0 U	1.0 U	1.0 U
Chrysene	µg/L	NS	9.2	0.20 U	0.20 U	0.20 U	0.20 U
Dibenzo(a,h)anthracene	µg/L	NS	0.0093	0.20 U	0.20 U	0.20 U	0.20 U
Dibenzofuran	µg/L	NS	12	1.0 U	1.0 U	1.0 U	1.0 U
Diethyl phthalate	µg/L	NS	NS	1.0 U	1.0 U	1.0 U	1.0 U
Dimethyl phthalate	µg/L	NS	360000	1.0 U	1.0 U	1.0 U	1.0 U
Di-n-butyl phthalate	µg/L	NS	NS	1.0 U	1.0 U	1.0 U	1.0 U
Di-n-octyl phthalate	µg/L	NS	1500	1.0 U	1.0 U	1.0 U	1.0 U
Fluoranthene	µg/L	NS	NS	0.20 U	0.20 U	0.20 U	0.20 U
Fluorene	µg/L	NS	NS	0.20 U	0.20 U	0.20 U	0.20 U
Hexachlorobenzene	µg/L	1	0.042	0.20 U	0.20 U	0.20 U	0.20 U
Hexachlorobutadiene	µg/L	NS	0.86	1.0 U	1.0 U	1.0 U	1.0 U
Hexachlorocyclopentadiene	µg/L	50	220	10 R	10 R	10 R	10 R
Hexachloroethane	µg/L	NS	4.8	1.0 U	1.0 U	1.0 U	1.0 U
Indeno(1,2,3-cd)pyrene	µg/L	NS	0.092	0.20 U	0.20 U	0.20 U	0.20 U
Isophorone	µg/L	NS	71	1.0 U	1.0 U	1.0 U	1.0 U
Naphthalene	µg/L	NS	6.2	0.20 U	0.20 U	0.20 U	0.20 U
Nitrobenzene	µg/L	NS	3.4	1.0 U	1.0 U	1.0 U	1.0 U
N-Nitroso-di-n-propylamine	µg/L	NS	9600	1.0 U	1.0 U	1.0 U	1.0 U
N-Nitrosodiphenylamine	µg/L	NS	14	1.0 U	1.0 U	1.0 U	1.0 U
Pentachlorophenol	µg/L	1	0.56	5.0 U	5.0 U	5.0 U	5.0 U
Phenanthrene	µg/L	NS	NS	0.20 U	0.20 U	0.20 U	0.20 U
Phenol	µg/L	NS	11000	1.0 U	1.0 U	1.0 U	1.0 U
Pyrene	µg/L	NS	NS	0.20 U	0.20 U	0.20 U	0.20 U

Table 3-6 FWGWMP May 2006 SVOCs Analytical Results

Station ID				LL3mw-242	LL4mw-198	LL4mw-199	RQLmw-007
Sample ID		MCL	Region 9 PRG	FWGLL3MW-242C-0229-GW	FWGLL4MW-198C-0230-GW	FWGLL4MW-199C-0231-GW	FWGRQLMW-007C-0246-GW
Date Collected				5/1/2006	5/3/2006	5/2/2006	5/1/2006
Sample Type				Grab	Grab	Grab	Grab
Analyte	Units						
1,2,4-Trichlorobenzene	µg/L	NS	7.2	1.0 U	1.0 U	1.0 U	1.0 U
1,2-Dichlorobenzene	µg/L	NS	370	1.0 U	1.0 U	1.0 U	1.0 U
1,3-Dichlorobenzene	µg/L	NS	180	1.0 U	1.0 U	1.0 U	1.0 U
1,4-Dichlorobenzene	µg/L	NS	0.5	1.0 U	1.0 U	1.0 U	1.0 U
2,2-oxybis (1-chloropropane)	µg/L	NS	NS	1.0 U	1.0 U	1.0 U	1.0 U
2,4,5-Trichlorophenol	µg/L	NS	3600	5.0 U	5.0 U	5.0 U	5.0 U
2,4,6-Trichlorophenol	µg/L	NS	3.6	5.0 U	5.0 U	5.0 U	5.0 U
2,4-Dichlorophenol	µg/L	NS	110	2.0 U	2.0 U	2.0 U	2.0 U
2,4-Dimethylphenol	µg/L	NS	730	2.0 U	2.0 U	2.0 U	2.0 U
2,4-Dinitrophenol	µg/L	NS	73	5.0 U	5.0 U	5.0 U	5.0 U
2,4-Dinitrotoluene	µg/L	NS	73	5.0 U	5.0 U	5.0 U	5.0 U
2,6-Dinitrotoluene	µg/L	NS	36	5.0 U	5.0 U	5.0 U	5.0 U
2-Chloronaphthalene	µg/L	NS	490	1.0 U	1.0 U	1.0 U	1.0 U
2-Chlorophenol	µg/L	NS	30	1.0 U	1.0 U	1.0 U	1.0 U
2-Methylnaphthalene	µg/L	NS	NS	0.20 U	0.20 U	0.20 U	0.20 U
2-Methylphenol	µg/L	NS	1800	1.0 U	1.0 U	1.0 U	1.0 U
2-Nitroaniline	µg/L	NS	110	2.0 U	2.0 U	2.0 U	2.0 U
2-Nitrophenol	µg/L	NS	NS	2.0 U	2.0 U	2.0 U	2.0 U
3,3'-Dichlorobenzidine	µg/L	NS	0.15	5.0 U	5.0 U	5.0 U	5.0 U
3-Nitroaniline	µg/L	NS	3.2	2.0 U	2.0 U	2.0 U	2.0 U
4,6-Dinitro-2-methylphenol	µg/L	NS	NS	5.0 U	5.0 U	5.0 U	5.0 U
4-Bromophenyl phenyl ether	µg/L	NS	NS	2.0 U	2.0 U	2.0 U	2.0 U
4-Chloro-3-methylphenol	µg/L	NS	NS	2.0 U	2.0 U	2.0 U	2.0 U
4-Chloroaniline	µg/L	NS	150	2.0 U	2.0 U	2.0 U	2.0 U
4-Chlorophenyl phenyl ether	µg/L	NS	NS	2.0 U	2.0 U	2.0 U	2.0 U
4-Methylphenol	µg/L	NS	NS	1.0 U	1.0 U	1.0 U	1.0 U
4-Nitroanaline	µg/L	NS	3.2	2.0 U	2.0 U	2.0 U	2.0 U
4-Nitrophenol	µg/L	NS	NS	5.0 U	5.0 U	5.0 U	5.0 U
Acenaphthene	µg/L	NS	NS	0.20 U	0.20 U	0.20 U	0.20 U
Acenaphthylene	µg/L	NS	NS	0.20 U	0.20 U	0.20 U	0.20 U
Anthracene	µg/L	NS	1800	0.20 U	0.20 U	0.20 U	0.20 U
Benzo(a)anthracene	µg/L	NS	0.092	0.20 U	0.20 U	0.20 U	0.20 U
Benzo(a)pyrene	µg/L	0.2	0.0092	0.20 U	0.20 U	0.20 U	0.20 U
Benzo(b)fluoranthene	µg/L	NS	0.092	0.20 U	0.20 U	0.20 U	0.20 U

Table 3-6 FWGWMP May 2006 SVOCs Analytical Results

Station ID				LL3mw-242	LL4mw-198	LL4mw-199	RQLmw-007
Sample ID		MCL	Region 9 PRG	FWGLL3MW-242C-0229-GW	FWGLL4MW-198C-0230-GW	FWGLL4MW-199C-0231-GW	FWGRQLMW-007C-0246-GW
Date Collected				5/1/2006	5/3/2006	5/2/2006	5/1/2006
Sample Type				Grab	Grab	Grab	Grab
Analyte	Units						
Benzo(g,h,i)perylene	µg/L	NS	NS	0.20 U	0.20 U	0.20 U	0.20 U
Benzo(k)fluoranthene	µg/L	NS	0.92	0.20 U	0.20 U	0.20 U	0.20 U
Benzoic acid	µg/L	NS	150000	10 R	10 U	10 R	10 R
Benzyl alcohol	µg/L	NS	NS	5.0 U	5.0 U	5.0 U	5.0 U
bis(2-Chloroethoxy)methane	µg/L	NS	NS	1.0 U	1.0 U	1.0 U	1.0 U
bis(2-Chloroethyl) ether	µg/L	NS	0.001	1.0 U	1.0 U	1.0 U	1.0 U
bis(2-Ethylhexyl) phthalate	µg/L	NS	4.8	**3.0 J**	15 U	**1.7 J**	**2.4 J**
Butyl benzyl phthalate	µg/L	NS	7300	1.0 U	1.0 U	1.0 U	1.0 U
Carbazole	µg/L	NS	3.4	1.0 U	1.0 U	1.0 U	1.0 U
Chrysene	µg/L	NS	9.2	0.20 U	0.20 U	0.20 U	0.20 U
Dibenzo(a,h)anthracene	µg/L	NS	0.0093	0.20 U	0.20 U	0.20 U	0.20 U
Dibenzofuran	µg/L	NS	12	1.0 U	1.0 U	1.0 U	1.0 U
Diethyl phthalate	µg/L	NS	NS	1.0 U	1.0 U	1.0 U	1.0 U
Dimethyl phthalate	µg/L	NS	360000	1.0 U	1.0 U	1.0 U	1.0 U
Di-n-butyl phthalate	µg/L	NS	NS	1.0 U	1.0 U	1.0 U	1.0 U
Di-n-octyl phthalate	µg/L	NS	1500	1.0 U	1.0 U	1.0 U	1.0 U
Fluoranthene	µg/L	NS	NS	0.20 U	0.20 U	0.20 U	0.20 U
Fluorene	µg/L	NS	NS	0.20 U	0.20 U	0.20 U	0.20 U
Hexachlorobenzene	µg/L	1	0.042	0.20 U	0.20 U	0.20 U	0.20 U
Hexachlorobutadiene	µg/L	NS	0.86	1.0 U	1.0 U	1.0 U	1.0 U
Hexachlorocyclopentadiene	µg/L	50	220	10 R	10 R	10 R	10 R
Hexachloroethane	µg/L	NS	4.8	1.0 U	1.0 U	1.0 U	1.0 U
Indeno(1,2,3-cd)pyrene	µg/L	NS	0.092	0.20 U	0.20 U	0.20 U	0.20 U
Isophorone	µg/L	NS	71	1.0 U	1.0 U	1.0 U	1.0 U
Naphthalene	µg/L	NS	6.2	0.20 U	0.20 U	0.20 U	0.20 U
Nitrobenzene	µg/L	NS	3.4	1.0 U	1.0 U	1.0 U	1.0 U
N-Nitroso-di-n-propylamine	µg/L	NS	9600	1.0 U	1.0 U	1.0 U	1.0 U
N-Nitrosodiphenylamine	µg/L	NS	14	1.0 U	1.0 U	1.0 U	1.0 U
Pentachlorophenol	µg/L	1	0.56	5.0 U	5.0 U	5.0 U	5.0 U
Phenanthrene	µg/L	NS	NS	0.20 U	0.20 U	0.20 U	0.20 U
Phenol	µg/L	NS	11000	1.0 U	1.0 U	1.0 U	1.0 U
Pyrene	µg/L	NS	NS	0.20 U	0.20 U	0.20 U	0.20 U

Table 3-6 FWGWMP May 2006 SVOCs Analytical Results

Station ID				RQLmw-008	RQLmw-009	WBGmw-006	WBGmw-007
Sample ID		MCL	Region 9 PRG	FWGRQLMW-008C-0247-GW	FWGRQLMW-009C-0248-GW	FWGWBGMW-006C-0243-GW	FWGWBGMW-007C-0244-GW
Date Collected				5/1/2006	5/1/2006	5/2/2006	5/2/2006
Sample Type				Grab	Grab	Grab	Grab
Analyte	Units						
1,2,4-Trichlorobenzene	µg/L	NS	7.2	1.0 UJ	1.0 U	1.0 U	1.0 U
1,2-Dichlorobenzene	µg/L	NS	370	1.0 UJ	1.0 U	1.0 U	1.0 U
1,3-Dichlorobenzene	µg/L	NS	180	1.0 UJ	1.0 U	1.0 U	1.0 U
1,4-Dichlorobenzene	µg/L	NS	0.5	1.0 UJ	1.0 U	1.0 U	1.0 U
2,2-oxybis (1-chloropropane)	µg/L	NS	NS	1.0 UJ	1.0 U	1.0 U	1.0 U
2,4,5-Trichlorophenol	µg/L	NS	3600	5.0 U	5.0 U	5.0 U	5.0 U
2,4,6-Trichlorophenol	µg/L	NS	3.6	5.0 U	5.0 U	5.0 U	5.0 U
2,4-Dichlorophenol	µg/L	NS	110	2.0 U	2.0 U	2.0 U	2.0 U
2,4-Dimethylphenol	µg/L	NS	730	2.0 U	2.0 U	2.0 U	2.0 U
2,4-Dinitrophenol	µg/L	NS	73	5.0 U	5.0 U	5.0 U	5.0 U
2,4-Dinitrotoluene	µg/L	NS	73	5.0 U	5.0 U	5.0 U	5.0 U
2,6-Dinitrotoluene	µg/L	NS	36	5.0 U	5.0 U	5.0 U	5.0 U
2-Chloronaphthalene	µg/L	NS	490	1.0 U	1.0 U	1.0 U	1.0 U
2-Chlorophenol	µg/L	NS	30	1.0 UJ	1.0 U	1.0 U	1.0 U
2-Methylnaphthalene	µg/L	NS	NS	0.20 U	0.20 U	0.20 U	0.20 U
2-Methylphenol	µg/L	NS	1800	1.0 UJ	1.0 U	1.0 U	1.0 U
2-Nitroaniline	µg/L	NS	110	2.0 U	2.0 U	2.0 U	2.0 U
2-Nitrophenol	µg/L	NS	NS	2.0 UJ	2.0 U	2.0 U	2.0 U
3,3'-Dichlorobenzidine	µg/L	NS	0.15	5.0 UJ	5.0 U	5.0 U	5.0 U
3-Nitroaniline	µg/L	NS	3.2	2.0 U	2.0 U	2.0 U	2.0 U
4,6-Dinitro-2-methylphenol	µg/L	NS	NS	5.0 U	5.0 U	5.0 U	5.0 U
4-Bromophenyl phenyl ether	µg/L	NS	NS	2.0 U	2.0 U	2.0 U	2.0 U
4-Chloro-3-methylphenol	µg/L	NS	NS	2.0 U	2.0 U	2.0 U	2.0 U
4-Chloroaniline	µg/L	NS	150	2.0 U	2.0 U	2.0 U	2.0 U
4-Chlorophenyl phenyl ether	µg/L	NS	NS	2.0 U	2.0 U	2.0 U	2.0 U
4-Methylphenol	µg/L	NS	NS	1.0 UJ	1.0 U	1.0 U	1.0 U
4-Nitroanaline	µg/L	NS	3.2	2.0 U	2.0 U	2.0 U	2.0 U
4-Nitrophenol	µg/L	NS	NS	5.0 U	5.0 U	5.0 U	5.0 U
Acenaphthene	µg/L	NS	NS	0.20 U	0.20 U	0.20 U	0.20 U
Acenaphthylene	µg/L	NS	NS	0.20 U	0.20 U	0.20 U	0.20 U
Anthracene	µg/L	NS	1800	0.20 U	0.20 U	0.20 U	0.20 U
Benzo(a)anthracene	µg/L	NS	0.092	0.20 U	0.20 U	0.20 U	0.20 U
Benzo(a)pyrene	µg/L	0.2	0.0092	0.20 U	0.20 U	0.20 U	0.20 U
Benzo(b)fluoranthene	µg/L	NS	0.092	0.20 U	0.20 U	0.20 U	0.20 U

Table 3-6 FWGWMP May 2006 SVOCs Analytical Results

Station ID				RQLmw-008	RQLmw-009	WBGmw-006	WBGmw-007
Sample ID		MCL	Region 9 PRG	FWGRQLMW-008C-0247-GW	FWGRQLMW-009C-0248-GW	FWGWBGMW-006C-0243-GW	FWGWBGMW-007C-0244-GW
Date Collected				5/1/2006	5/1/2006	5/2/2006	5/2/2006
Sample Type				Grab	Grab	Grab	Grab
Analyte	Units						
Benzo(g,h,i)perylene	µg/L	NS	NS	0.20 U	0.20 U	0.20 U	0.20 U
Benzo(k)fluoranthene	µg/L	NS	0.92	0.20 U	0.20 U	0.20 U	0.20 U
Benzoic acid	µg/L	NS	150000	10 R	10 R	10 R	10 R
Benzyl alcohol	µg/L	NS	NS	5.0 U	5.0 U	5.0 U	5.0 U
bis(2-Chloroethoxy)methane	µg/L	NS	NS	1.0 UJ	1.0 U	1.0 U	1.0 U
bis(2-Chloroethyl) ether	µg/L	NS	0.001	1.0 U	1.0 U	1.0 U	1.0 U
bis(2-Ethylhexyl) phthalate	µg/L	NS	4.8	**3.5 J**	**3.4 J**	10 U	10 U
Butyl benzyl phthalate	µg/L	NS	7300	1.0 U	1.0 U	1.0 U	1.0 U
Carbazole	µg/L	NS	3.4	1.0 U	1.0 U	1.0 U	1.0 U
Chrysene	µg/L	NS	9.2	0.20 U	0.20 U	0.20 U	0.20 U
Dibenzo(a,h)anthracene	µg/L	NS	0.0093	0.20 U	0.20 U	0.20 U	0.20 U
Dibenzofuran	µg/L	NS	12	1.0 U	1.0 U	1.0 U	1.0 U
Diethyl phthalate	µg/L	NS	NS	1.0 U	1.0 U	1.0 U	1.0 U
Dimethyl phthalate	µg/L	NS	360000	1.0 U	1.0 U	1.0 U	1.0 U
Di-n-butyl phthalate	µg/L	NS	NS	1.0 U	1.0 U	1.0 U	1.0 U
Di-n-octyl phthalate	µg/L	NS	1500	1.0 U	1.0 U	1.0 U	1.0 U
Fluoranthene	µg/L	NS	NS	0.20 U	0.20 U	0.20 U	0.20 U
Fluorene	µg/L	NS	NS	0.20 U	0.20 U	0.20 U	0.20 U
Hexachlorobenzene	µg/L	1	0.042	0.20 U	0.20 U	0.20 U	0.20 U
Hexachlorobutadiene	µg/L	NS	0.86	1.0 UJ	1.0 U	1.0 U	1.0 U
Hexachlorocyclopentadiene	µg/L	50	220	10 R	10 R	10 R	10 R
Hexachloroethane	µg/L	NS	4.8	1.0 UJ	1.0 U	1.0 U	1.0 U
Indeno(1,2,3-cd)pyrene	µg/L	NS	0.092	0.20 U	0.20 U	0.20 U	0.20 U
Isophorone	µg/L	NS	71	1.0 U	1.0 U	1.0 U	1.0 U
Naphthalene	µg/L	NS	6.2	0.20 UJ	0.20 U	0.20 U	0.20 U
Nitrobenzene	µg/L	NS	3.4	1.0 UJ	1.0 U	1.0 U	1.0 U
N-Nitroso-di-n-propylamine	µg/L	NS	9600	1.0 UJ	1.0 U	1.0 U	1.0 U
N-Nitrosodiphenylamine	µg/L	NS	14	1.0 U	1.0 U	1.0 U	1.0 U
Pentachlorophenol	µg/L	1	0.56	5.0 U	5.0 U	5.0 U	5.0 U
Phenanthrene	µg/L	NS	NS	0.20 U	0.20 U	0.20 U	0.20 U
Phenol	µg/L	NS	11000	1.0 UJ	1.0 U	1.0 U	1.0 U
Pyrene	µg/L	NS	NS	0.20 U	0.20 U	0.20 U	0.20 U

Table 3-6 FWGWMP May 2006 SVOCs Analytical Results

Station ID				WBGmw-009
Sample ID		MCL	Region 9 PRG	FWGWBGMW-009C-0245-GW
Date Collected				5/3/2006
Sample Type				Grab
Analyte	Units			
1,2,4-Trichlorobenzene	µg/L	NS	7.2	1.0 U
1,2-Dichlorobenzene	µg/L	NS	370	1.0 U
1,3-Dichlorobenzene	µg/L	NS	180	1.0 U
1,4-Dichlorobenzene	µg/L	NS	0.5	1.0 U
2,2-oxybis (1-chloropropane)	µg/L	NS	NS	1.0 U
2,4,5-Trichlorophenol	µg/L	NS	3600	5.0 U
2,4,6-Trichlorophenol	µg/L	NS	3.6	5.0 U
2,4-Dichlorophenol	µg/L	NS	110	2.0 U
2,4-Dimethylphenol	µg/L	NS	730	2.0 U
2,4-Dinitrophenol	µg/L	NS	73	5.0 U
2,4-Dinitrotoluene	µg/L	NS	73	5.0 U
2,6-Dinitrotoluene	µg/L	NS	36	5.0 U
2-Chloronaphthalene	µg/L	NS	490	1.0 U
2-Chlorophenol	µg/L	NS	30	1.0 U
2-Methylnaphthalene	µg/L	NS	NS	0.20 U
2-Methylphenol	µg/L	NS	1800	1.0 U
2-Nitroaniline	µg/L	NS	110	2.0 U
2-Nitrophenol	µg/L	NS	NS	2.0 U
3,3'-Dichlorobenzidine	µg/L	NS	0.15	5.0 UJ
3-Nitroaniline	µg/L	NS	3.2	2.0 U
4,6-Dinitro-2-methylphenol	µg/L	NS	NS	5.0 U
4-Bromophenyl phenyl ether	µg/L	NS	NS	2.0 U
4-Chloro-3-methylphenol	µg/L	NS	NS	2.0 U
4-Chloroaniline	µg/L	NS	150	2.0 U
4-Chlorophenyl phenyl ether	µg/L	NS	NS	2.0 U
4-Methylphenol	µg/L	NS	NS	1.0 U
4-Nitroanaline	µg/L	NS	3.2	2.0 U
4-Nitrophenol	µg/L	NS	NS	5.0 U
Acenaphthene	µg/L	NS	NS	0.20 U
Acenaphthylene	µg/L	NS	NS	0.20 U
Anthracene	µg/L	NS	1800	0.20 U
Benzo(a)anthracene	µg/L	NS	0.092	0.20 U
Benzo(a)pyrene	µg/L	0.2	0.0092	0.20 U
Benzo(b)fluoranthene	µg/L	NS	0.092	0.20 U

Qualifier Definitions:
U = Indicates that the compound was analyzed for but not detected at
J = Estimated result. Result less than Reporting Limit
Bold = detected compound
R = Rejected data
NS = no standard

Table 3-6 FWGWMP May 2006 SVOCs Analytical Results

Station ID				WBGmw-009
Sample ID		MCL	Region 9 PRG	FWGWBGMW-009C-0245-GW
Date Collected				5/3/2006
Sample Type				Grab
Analyte	Units			
Benzo(g,h,i)perylene	µg/L	NS	NS	0.20 U
Benzo(k)fluoranthene	µg/L	NS	0.92	0.20 U
Benzoic acid	µg/L	NS	150000	10 U
Benzyl alcohol	µg/L	NS	NS	5.0 U
bis(2-Chloroethoxy)methane	µg/L	NS	NS	1.0 U
bis(2-Chloroethyl) ether	µg/L	NS	0.001	1.0 U
bis(2-Ethylhexyl) phthalate	µg/L	NS	4.8	10 UJ
Butyl benzyl phthalate	µg/L	NS	7300	1.0 U
Carbazole	µg/L	NS	3.4	1.0 U
Chrysene	µg/L	NS	9.2	0.20 U
Dibenzo(a,h)anthracene	µg/L	NS	0.0093	0.20 U
Dibenzofuran	µg/L	NS	12	1.0 U
Diethyl phthalate	µg/L	NS	NS	1.0 U
Dimethyl phthalate	µg/L	NS	360000	1.0 U
Di-n-butyl phthalate	µg/L	NS	NS	1.0 U
Di-n-octyl phthalate	µg/L	NS	1500	1.0 U
Fluoranthene	µg/L	NS	NS	0.20 U
Fluorene	µg/L	NS	NS	0.20 U
Hexachlorobenzene	µg/L	1	0.042	0.20 U
Hexachlorobutadiene	µg/L	NS	0.86	1.0 U
Hexachlorocyclopentadiene	µg/L	50	220	10 R
Hexachloroethane	µg/L	NS	4.8	1.0 U
Indeno(1,2,3-cd)pyrene	µg/L	NS	0.092	0.20 U
Isophorone	µg/L	NS	71	1.0 U
Naphthalene	µg/L	NS	6.2	0.20 U
Nitrobenzene	µg/L	NS	3.4	1.0 U
N-Nitroso-di-n-propylamine	µg/L	NS	9600	1.0 U
N-Nitrosodiphenylamine	µg/L	NS	14	1.0 U
Pentachlorophenol	µg/L	1	0.56	5.0 U
Phenanthrene	µg/L	NS	NS	0.20 U
Phenol	µg/L	NS	11000	1.0 U
Pyrene	µg/L	NS	NS	0.20 U

Table 3-7 FWGWMP May 2006 Pesticides and PCBs Analytical Results

Station ID				BKGmw-004	BKGmw-005	BKGmw-006	BKGmw-008	BKGmw-010
Sample ID		MCL	Region 9 PRG	FWGBKGMW-004C-0208-GW	FWGBKGMW-005C-0209-GW	FWGBKGMW-006C-0210-GW	FWGBKGMW-008C-0211-GW	FWGBKGMW-010C-0212-GW
Date Collected				5/3/2006	5/4/2006	5/4/2006	5/3/2006	5/1/2006
Sample Type				Grab	Grab	Grab	Grab	Grab
Analyte	Units							
4,4'-DDD	µg/L	NS	0.28	0.030 U	0.030 U	0.030 U	0.030 U	0.030 U
4,4'-DDE	µg/L	NS	0.2	0.030 U	0.030 U	0.030 U	0.030 U	0.030 U
4,4'-DDT	µg/L	NS	0.2	0.030 U	0.017 J	0.030 U	0.030 U	0.030 U
Aldrin	µg/L	NS	0.003	0.030 U	0.030 U	0.030 U	0.030 U	0.030 U
alpha-BHC	µg/L	NS	0.011	0.030 U	0.030 U	0.030 U	0.030 U	0.030 U
alpha-Chordane	µg/L	NS	NS	0.030 U	0.030 U	0.030 U	0.030 U	0.030 U
beta-BHC	µg/L	NS	0.032	0.030 U	0.030 U	0.030 U	0.030 U	0.030 U
delta-BHC	µg/L	NS	NS	0.030 U	0.030 U	0.030 U	0.030 U	0.030 U
Dieldrin	µg/L	NS	0.0023	0.030 U	0.030 U	0.030 U	0.030 U	0.030 U
Endosulfan I	µg/L	NS	0.022	0.030 U	0.030 U	0.030 U	0.030 U	0.030 U
Endosulfan II	µg/L	NS	0.022	0.030 U	0.030 U	0.030 U	0.030 U	0.030 U
Endosulfan sulfate	µg/L	NS	NS	0.030 U	0.030 U	0.030 U	0.030 U	0.030 U
Endrin	µg/L	2	11	0.030 U	0.030 U	0.030 U	0.030 U	0.030 U
Endrin aldehyde	µg/L	NS	11	0.030 U	0.030 U	0.030 U	0.030 U	0.030 U
Endrin ketone	µg/L	NS	NS	0.030 U	0.030 U	0.030 U	0.030 U	0.030 U
Gamma-BHC	µg/L	0.2	0.052	0.030 U	0.030 U	0.030 U	0.030 U	0.030 U
gamma-Chlordane	µg/L	NS	NS	0.030 U	0.030 U	0.030 U	0.030 U	0.030 U
Heptachlor	µg/L	0.4	0.015	0.030 U	0.030 U	0.030 U	0.030 U	0.030 U
Heptachlor epoxide	µg/L	0.2	0.0074	0.030 U	0.030 U	0.030 U	0.030 U	0.030 U
Methoxychlor	µg/L	40	180	0.10 U	0.10 U	0.10 U	0.10 U	0.10 U
Toxaphene	µg/L	3	0.061	2.0 U	2.0 U	2.0 U	2.0 U	2.0 U
PCB- 1016	µg/L	0.5	0.034	1.0 U	1.0 U	1.0 U	1.0 U	1.0 U
PCB- 1221	µg/L	0.5	0.034	1.0 U	1.0 U	1.0 U	1.0 U	1.0 U
PCB- 1232	µg/L	0.5	0.034	1.0 U	1.0 U	1.0 U	1.0 U	1.0 U
PCB- 1242	µg/L	0.5	0.034	1.0 U	1.0 U	1.0 U	1.0 U	1.0 U
PCB- 1248	µg/L	0.5	0.034	1.0 U	1.0 U	1.0 U	1.0 U	1.0 U
PCB- 1254	µg/L	0.5	0.034	1.0 U	1.0 U	1.0 U	1.0 U	1.0 U
PCB- 1260	µg/L	0.5	0.034	1.0 U	1.0 U	1.0 U	1.0 U	1.0 U

Table 3-7 FWGWMP May 2006 Pesticides and PCBs Analytical Results

Station ID				BKGmw-012	BKGmw-013	BKGmw-015	BKGmw-016	BKGmw-017
Sample ID		MCL	Region 9 PRG	FWGBKGMW-012C-0213-GW	FWGBKGMW-013C-0214-GW	FWGBKGMW-015C-0215-GW	FWGBKGMW-016C-0216-GW	FWGBKGMW-017C-0217-GW
Date Collected				5/1/2006	5/3/2006	5/4/2006	5/4/2006	5/3/2006
Sample Type				Grab	Grab	Grab	Grab	Grab
Analyte	Units							
4,4'-DDD	µg/L	NS	0.28	0.030 U	0.030 U	0.030 U	0.030 U	0.030 U
4,4'-DDE	µg/L	NS	0.2	0.030 U	0.030 U	0.030 U	0.030 U	0.030 U
4,4'-DDT	µg/L	NS	0.2	0.030 U	0.030 U	0.030 U	**0.023 J**	0.030 U
Aldrin	µg/L	NS	0.003	0.030 U	0.030 U	0.030 U	0.030 U	0.030 U
alpha-BHC	µg/L	NS	0.011	0.030 U	0.030 U	0.030 U	0.030 U	0.030 U
alpha-Chordane	µg/L	NS	NS	0.030 U	0.030 U	0.030 U	0.030 U	0.030 U
beta-BHC	µg/L	NS	0.032	0.030 U	0.030 U	0.030 U	0.030 U	0.030 U
delta-BHC	µg/L	NS	NS	0.030 U	0.030 U	0.030 U	0.030 U	0.030 U
Dieldrin	µg/L	NS	0.0023	0.030 U	0.030 U	0.030 U	0.030 U	0.030 U
Endosulfan I	µg/L	NS	0.022	0.030 U	0.030 U	0.030 U	0.030 U	0.030 U
Endosulfan II	µg/L	NS	0.022	0.030 U	0.030 U	0.030 U	0.030 U	0.030 U
Endosulfan sulfate	µg/L	NS	NS	0.030 U	0.030 U	0.030 U	0.030 U	0.030 U
Endrin	µg/L	2	11	0.030 U	0.030 U	0.030 U	0.030 U	0.030 U
Endrin aldehyde	µg/L	NS	11	0.030 U	0.030 U	0.030 U	0.030 U	0.030 U
Endrin ketone	µg/L	NS	NS	0.030 U	0.030 U	0.030 U	0.030 U	0.030 U
Gamma-BHC	µg/L	0.2	0.052	0.030 U	0.030 U	0.030 U	0.030 U	0.030 U
gamma-Chlordane	µg/L	NS	NS	0.030 U	0.030 U	0.030 U	0.030 U	0.030 U
Heptachlor	µg/L	0.4	0.015	0.030 U	0.030 U	0.030 U	0.030 U	0.030 U
Heptachlor epoxide	µg/L	0.2	0.0074	0.030 U	0.030 U	0.030 U	0.030 U	0.030 U
Methoxychlor	µg/L	40	180	0.10 U	0.10 U	0.10 U	0.10 U	0.10 U
Toxaphene	µg/L	3	0.061	2.0 U	2.0 U	2.0 U	2.0 U	2.0 U
PCB- 1016	µg/L	0.5	0.034	1.0 U	1.0 U	1.0 U	1.0 U	1.0 U
PCB- 1221	µg/L	0.5	0.034	1.0 U	1.0 U	1.0 U	1.0 U	1.0 U
PCB- 1232	µg/L	0.5	0.034	1.0 U	1.0 U	1.0 U	1.0 U	1.0 U
PCB- 1242	µg/L	0.5	0.034	1.0 U	1.0 U	1.0 U	1.0 U	1.0 U
PCB- 1248	µg/L	0.5	0.034	1.0 U	1.0 U	1.0 U	1.0 U	1.0 U
PCB- 1254	µg/L	0.5	0.034	1.0 U	1.0 U	1.0 U	1.0 U	1.0 U
PCB- 1260	µg/L	0.5	0.034	1.0 U	1.0 U	1.0 U	1.0 U	1.0 U

Table 3-7 FWGWMP May 2006 Pesticides and PCBs Analytical Results

Station ID				BKGmw-018	BKGmw-019	BKGmw-020	BKGmw-021	CBPmw-005
Sample ID		MCL	Region 9 PRG	FWGBKGMW-018C-0218-GW	FWGBKGMW-019C-0219-GW	FWGBKGMW-020C-0220-GW	FWGBKGMW-021C-0221-GW	FWGCBPMW-005C-0238-GW
Date Collected				5/4/2006	5/4/2006	5/3/2006	5/3/2006	5/1/2006
Sample Type				Grab	Grab	Grab	Grab	Grab
Analyte	Units							
4,4'-DDD	µg/L	NS	0.28	0.030 U	0.030 U	0.030 U	0.030 U	0.030 U
4,4'-DDE	µg/L	NS	0.2	0.030 U	0.030 U	0.030 U	0.030 U	0.030 U
4,4'-DDT	µg/L	NS	0.2	0.030 U	0.020 J	0.030 U	0.030 U	0.030 U
Aldrin	µg/L	NS	0.003	0.030 U	0.030 U	0.030 U	0.030 U	0.030 U
alpha-BHC	µg/L	NS	0.011	0.030 U	0.030 U	0.030 U	0.030 U	0.030 U
alpha-Chordane	µg/L	NS	NS	0.030 U	0.030 U	0.030 U	0.030 U	0.030 U
beta-BHC	µg/L	NS	0.032	0.030 U	0.030 U	0.030 U	0.030 U	0.030 U
delta-BHC	µg/L	NS	NS	0.030 U	0.030 U	0.030 U	0.030 U	0.030 U
Dieldrin	µg/L	NS	0.0023	0.030 U	0.030 U	0.030 U	0.030 U	0.030 U
Endosulfan I	µg/L	NS	0.022	0.030 U	0.030 U	0.030 U	0.030 U	0.030 U
Endosulfan II	µg/L	NS	0.022	0.030 U	0.030 U	0.030 U	0.030 U	0.030 U
Endosulfan sulfate	µg/L	NS	NS	0.030 U	0.030 U	0.030 U	0.030 U	0.030 U
Endrin	µg/L	2	11	0.030 U	0.030 U	0.030 U	0.030 U	0.030 U
Endrin aldehyde	µg/L	NS	11	0.030 U	0.030 U	0.030 U	0.030 U	0.030 U
Endrin ketone	µg/L	NS	NS	0.030 U	0.030 U	0.030 U	0.030 U	0.030 U
Gamma-BHC	µg/L	0.2	0.052	0.030 U	0.030 U	0.030 U	0.030 U	0.030 U
gamma-Chlordane	µg/L	NS	NS	0.030 U	0.030 U	0.030 U	0.030 U	0.030 U
Heptachlor	µg/L	0.4	0.015	0.030 U	0.030 U	0.030 U	0.030 U	0.030 U
Heptachlor epoxide	µg/L	0.2	0.0074	0.030 U	0.030 U	0.030 U	0.030 U	0.030 U
Methoxychlor	µg/L	40	180	0.10 U	0.10 U	0.10 U	0.10 U	0.10 U
Toxaphene	µg/L	3	0.061	2.0 U	2.0 U	2.0 U	2.0 U	2.0 U
PCB- 1016	µg/L	0.5	0.034	1.0 U	1.0 U	1.0 U	1.0 U	1.0 U
PCB- 1221	µg/L	0.5	0.034	1.0 U	1.0 U	1.0 U	1.0 U	1.0 U
PCB- 1232	µg/L	0.5	0.034	1.0 U	1.0 U	1.0 U	1.0 U	1.0 U
PCB- 1242	µg/L	0.5	0.034	1.0 U	1.0 U	1.0 U	1.0 U	1.0 U
PCB- 1248	µg/L	0.5	0.034	1.0 U	1.0 U	1.0 U	1.0 U	1.0 U
PCB- 1254	µg/L	0.5	0.034	1.0 U	1.0 U	1.0 U	1.0 U	1.0 U
PCB- 1260	µg/L	0.5	0.034	1.0 U	1.0 U	1.0 U	1.0 U	1.0 U

Table 3-7 FWGWMP May 2006 Pesticides and PCBs Analytical Results

Station ID				CBPmw-007	DA2mw-107	DA2mw-DET3	DA2mw-DET4	LL11mw-002
Sample ID		MCL	Region 9 PRG	FWGCBPMW-007C-0239-GW	FWGDA2MW-107C-0240-GW	FWGDA2MW-DET3C-0241-GW	FWGDA2MW-DET4C-0242-GW	FWGLL11MW-002C-0232-GW
Date Collected				5/1/2006	5/4/2006	5/4/2006	5/4/2006	5/3/2006
Sample Type				Grab	Grab	Grab	Grab	Grab
Analyte	Units							
4,4'-DDD	µg/L	NS	0.28	0.030 U	0.030 U	0.030 U	0.030 U	0.030 U
4,4'-DDE	µg/L	NS	0.2	0.030 U	0.030 U	0.030 U	0.030 U	0.030 U
4,4'-DDT	µg/L	NS	0.2	0.030 U	0.030 U	0.030 U	0.030 U	0.030 U
Aldrin	µg/L	NS	0.003	0.030 U	0.030 U	0.030 U	0.030 U	0.030 U
alpha-BHC	µg/L	NS	0.011	0.030 U	0.030 U	0.030 U	0.030 U	0.030 U
alpha-Chordane	µg/L	NS	NS	0.030 U	0.030 U	0.030 U	0.030 U	0.030 U
beta-BHC	µg/L	NS	0.032	0.030 U	0.030 U	0.030 U	0.030 U	0.030 U
delta-BHC	µg/L	NS	NS	0.030 U	0.030 U	0.030 U	0.030 U	0.030 U
Dieldrin	µg/L	NS	0.0023	0.030 U	0.030 U	0.030 U	0.030 U	0.030 U
Endosulfan I	µg/L	NS	0.022	0.030 U	0.030 U	0.030 U	0.030 U	0.030 U
Endosulfan II	µg/L	NS	0.022	0.030 U	0.030 U	0.030 U	0.030 U	0.030 U
Endosulfan sulfate	µg/L	NS	NS	0.030 U	0.030 U	0.030 U	0.030 U	0.030 U
Endrin	µg/L	2	11	0.030 U	0.030 U	0.030 U	0.030 U	0.030 U
Endrin aldehyde	µg/L	NS	11	0.030 U	0.030 U	0.030 U	0.030 U	0.030 U
Endrin ketone	µg/L	NS	NS	0.030 U	0.030 U	0.030 U	0.030 U	0.030 U
Gamma-BHC	µg/L	0.2	0.052	0.030 U	0.030 U	0.030 U	0.030 U	0.030 U
gamma-Chlordane	µg/L	NS	NS	0.030 U	0.030 U	0.030 U	0.030 U	0.030 U
Heptachlor	µg/L	0.4	0.015	0.030 U	0.030 U	0.030 U	0.030 U	**0.024 J**
Heptachlor epoxide	µg/L	0.2	0.0074	0.030 U	0.030 U	0.030 U	0.030 U	0.030 U
Methoxychlor	µg/L	40	180	0.10 U	0.10 U	0.10 U	0.10 U	0.10 U
Toxaphene	µg/L	3	0.061	2.0 U	2.0 U	2.0 U	2.0 U	2.0 U
PCB- 1016	µg/L	0.5	0.034	1.0 U	1.0 U	1.0 U	1.0 U	1.0 U
PCB- 1221	µg/L	0.5	0.034	1.0 U	1.0 U	1.0 U	1.0 U	1.0 U
PCB- 1232	µg/L	0.5	0.034	1.0 U	1.0 U	1.0 U	1.0 U	1.0 U
PCB- 1242	µg/L	0.5	0.034	1.0 U	1.0 U	1.0 U	1.0 U	1.0 U
PCB- 1248	µg/L	0.5	0.034	1.0 U	1.0 U	1.0 U	1.0 U	1.0 U
PCB- 1254	µg/L	0.5	0.034	1.0 U	1.0 U	1.0 U	1.0 U	1.0 U
PCB- 1260	µg/L	0.5	0.034	1.0 U	1.0 U	1.0 U	1.0 U	1.0 U

Table 3-7 FWGWMP May 2006 Pesticides and PCBs Analytical Results

Station ID				LL11mw-007	LL12mw-153	LL12mw-182	LL12mw-183	LL12mw-186
Sample ID		MCL	Region 9 PRG	FWGLL11MW-007C-0233-GW	FWGLL12MW-153C-0234-GW	FWGLL12MW-182C-0235-GW	FWGLL12MW-183C-0236-GW	FWGLL12MW-186C-0237-GW
Date Collected				5/3/2006	5/1/2006	5/2/2006	5/2/2006	5/2/2006
Sample Type				Grab	Grab	Grab	Grab	Grab
Analyte	Units							
4,4'-DDD	µg/L	NS	0.28	0.030 U	0.030 U	0.030 U	0.030 U	0.30 U
4,4'-DDE	µg/L	NS	0.2	0.030 U	0.030 U	0.030 U	0.030 U	0.30 U
4,4'-DDT	µg/L	NS	0.2	0.030 U	0.030 U	0.030 U	0.030 U	0.30 U
Aldrin	µg/L	NS	0.003	0.030 U	0.030 U	0.030 U	0.030 U	0.30 U
alpha-BHC	µg/L	NS	0.011	0.030 U	0.030 U	0.030 U	0.030 U	0.30 U
alpha-Chordane	µg/L	NS	NS	0.030 U	0.030 U	**0.011 J**	0.030 U	0.30 U
beta-BHC	µg/L	NS	0.032	0.030 U	0.030 U	0.030 U	0.030 U	0.30 U
delta-BHC	µg/L	NS	NS	0.030 U	0.030 U	0.030 U	0.030 U	0.30 U
Dieldrin	µg/L	NS	0.0023	0.030 U	0.030 U	0.030 U	0.030 U	0.30 U
Endosulfan I	µg/L	NS	0.022	0.030 U	0.030 U	0.030 U	0.030 U	0.30 U
Endosulfan II	µg/L	NS	0.022	0.030 U	0.030 U	0.030 U	0.030 U	0.30 U
Endosulfan sulfate	µg/L	NS	NS	0.030 U	0.030 U	0.030 U	0.030 U	0.30 U
Endrin	µg/L	2	11	0.030 U	0.030 U	0.030 U	0.030 U	0.30 U
Endrin aldehyde	µg/L	NS	11	0.030 U	0.030 U	0.030 U	0.030 U	0.30 U
Endrin ketone	µg/L	NS	NS	0.030 U	0.030 U	0.030 U	0.030 U	0.30 U
Gamma-BHC	µg/L	0.2	0.052	0.030 U	0.030 U	0.030 U	0.030 U	0.30 U
gamma-Chlordane	µg/L	NS	NS	0.030 U	0.030 U	0.030 U	0.030 U	0.30 U
Heptachlor	µg/L	0.4	0.015	0.030 U	0.030 U	0.030 U	0.030 U	0.30 U
Heptachlor epoxide	µg/L	0.2	0.0074	0.030 U	0.030 U	**0.012 J**	0.030 U	0.30 U
Methoxychlor	µg/L	40	180	0.10 U	0.10 U	0.10 U	0.10 U	1.0 U
Toxaphene	µg/L	3	0.061	2.0 U	2.0 U	2.0 U	2.0 U	20 U
PCB- 1016	µg/L	0.5	0.034	1.0 UJ	1.0 U	1.0 U	1.0 U	1.0 U
PCB- 1221	µg/L	0.5	0.034	1.0 UJ	1.0 U	1.0 U	1.0 U	1.0 U
PCB- 1232	µg/L	0.5	0.034	1.0 UJ	1.0 U	1.0 U	1.0 U	1.0 U
PCB- 1242	µg/L	0.5	0.034	1.0 UJ	1.0 U	1.0 U	1.0 U	1.0 U
PCB- 1248	µg/L	0.5	0.034	1.0 UJ	1.0 U	1.0 U	1.0 U	1.0 U
PCB- 1254	µg/L	0.5	0.034	1.0 UJ	1.0 U	1.0 U	1.0 U	1.0 U
PCB- 1260	µg/L	0.5	0.034	1.0 UJ	1.0 U	1.0 U	1.0 U	1.0 U

Table 3-7 FWGWMP May 2006 Pesticides and PCBs Analytical Results

Station ID				LL1mw-078	LL1mw-080	LL1mw-083	LL2mw-059	LL2mw-262
Sample ID		MCL	Region 9 PRG	FWGLL1mw-078C-0222-GW	FWGLL1mw-080C-0223-GW	FWGLL1mw-083C-0224-GW	FWGLL2mw-059c-0225-GW	FWGLL2mw-262C-0226-GW
Date Collected				5/2/2006	5/2/2006	5/2/2006	5/2/2006	5/1/2006
Sample Type				Grab	Grab	Grab	Grab	Grab
Analyte	Units							
4,4'-DDD	µg/L	NS	0.28	0.030 U	0.15 U	0.030 U	0.030 U	0.030 U
4,4'-DDE	µg/L	NS	0.2	0.030 U	0.15 U	0.030 U	0.030 U	0.030 U
4,4'-DDT	µg/L	NS	0.2	0.030 U	0.15 U	0.030 U	0.030 U	0.030 U
Aldrin	µg/L	NS	0.003	0.030 U	0.15 U	**0.011 J**	0.030 U	0.030 U
alpha-BHC	µg/L	NS	0.011	0.030 U	0.15 U	0.030 U	0.030 U	0.030 U
alpha-Chordane	µg/L	NS	NS	0.030 U	0.15 U	0.030 U	**0.023 J**	0.030 U
beta-BHC	µg/L	NS	0.032	0.030 U	**0.044 J**	0.030 U	0.030 U	0.030 U
delta-BHC	µg/L	NS	NS	0.030 U	0.15 U	0.030 U	0.030 U	0.030 U
Dieldrin	µg/L	NS	0.0023	0.030 U	0.15 U	**0.029 J**	0.030 U	0.030 U
Endosulfan I	µg/L	NS	0.022	0.030 U	0.15 U	0.030 U	0.030 U	0.030 U
Endosulfan II	µg/L	NS	0.022	0.030 U	0.15 U	**0.016 J**	0.030 U	0.030 U
Endosulfan sulfate	µg/L	NS	NS	0.030 U	0.15 U	0.030 U	0.030 U	0.030 U
Endrin	µg/L	2	11	0.030 U	0.15 U	0.030 U	0.030 U	0.030 U
Endrin aldehyde	µg/L	NS	11	0.030 U	0.15 U	**0.011 J**	0.030 U	0.030 U
Endrin ketone	µg/L	NS	NS	0.030 U	0.15 U	0.030 U	0.030 U	0.030 U
Gamma-BHC	µg/L	0.2	0.052	0.030 U	0.15 U	0.030 U	0.030 U	0.030 U
gamma-Chlordane	µg/L	NS	NS	0.030 U	0.15 U	0.030 U	0.030 U	0.030 U
Heptachlor	µg/L	0.4	0.015	0.030 U	0.15 U	0.030 U	0.030 U	0.030 U
Heptachlor epoxide	µg/L	0.2	0.0074	0.030 U	0.15 U	0.030 U	0.030 U	0.030 U
Methoxychlor	µg/L	40	180	0.10 U	0.50 U	0.10 U	0.10 U	0.10 U
Toxaphene	µg/L	3	0.061	2.0 U	10 U	2.0 U	2.0 U	2.0 U
PCB- 1016	µg/L	0.5	0.034	1.0 U	1.0 U	1.0 U	1.0 U	1.0 U
PCB- 1221	µg/L	0.5	0.034	1.0 U	1.0 U	1.0 U	1.0 U	1.0 U
PCB- 1232	µg/L	0.5	0.034	1.0 U	1.0 U	1.0 U	1.0 U	1.0 U
PCB- 1242	µg/L	0.5	0.034	1.0 U	1.0 U	1.0 U	1.0 U	1.0 U
PCB- 1248	µg/L	0.5	0.034	1.0 U	1.0 U	1.0 U	1.0 U	1.0 U
PCB- 1254	µg/L	0.5	0.034	1.0 U	1.0 U	1.0 U	1.0 U	1.0 U
PCB- 1260	µg/L	0.5	0.034	1.0 U	1.0 U	1.0 U	1.0 U	1.0 U

Table 3-7 FWGWMP May 2006 Pesticides and PCBs Analytical Results

Station ID				LL2mw-263	LL3mw-238	LL3mw-242	LL4mw-198	LL4mw-199
Sample ID		MCL	Region 9 PRG	FWGLL2mw-263C-0227-GW	FWGLL3mw-238C-0228-GW	FWGLL3MW-242C-0229-GW	FWGLL4MW-198C-0230-GW	FWGLL4MW-199C-0231-GW
Date Collected				5/1/2006	5/2/2006	5/1/2006	5/3/2006	5/2/2006
Sample Type				Grab	Grab	Grab	Grab	Grab
Analyte	Units							
4,4'-DDD	µg/L	NS	0.28	0.030 U	0.15 U	0.030 U	0.030 U	0.030 U
4,4'-DDE	µg/L	NS	0.2	0.030 U	0.15 U	0.030 U	0.030 U	0.030 U
4,4'-DDT	µg/L	NS	0.2	0.030 U	0.15 U	0.030 U	0.030 U	0.030 U
Aldrin	µg/L	NS	0.003	0.030 U	0.15 U	0.030 U	0.030 U	0.030 U
alpha-BHC	µg/L	NS	0.011	0.030 U	0.15 U	0.030 U	0.030 U	0.030 U
alpha-Chordane	µg/L	NS	NS	0.030 U	0.15 U	**0.0073 J**	0.030 U	0.030 U
beta-BHC	µg/L	NS	0.032	0.030 U	**0.071 J**	0.030 U	0.030 U	**0.026 J**
delta-BHC	µg/L	NS	NS	0.030 U	0.15 U	0.030 U	0.030 U	0.030 U
Dieldrin	µg/L	NS	0.0023	0.030 U	0.15 U	0.030 U	0.030 U	0.030 U
Endosulfan I	µg/L	NS	0.022	0.030 U	0.15 U	0.030 U	0.030 U	0.030 U
Endosulfan II	µg/L	NS	0.022	0.030 U	0.15 U	0.030 U	0.030 U	0.030 U
Endosulfan sulfate	µg/L	NS	NS	0.030 U	0.15 U	0.030 U	0.030 U	0.030 U
Endrin	µg/L	2	11	0.030 U	0.15 U	0.030 U	0.030 U	0.030 U
Endrin aldehyde	µg/L	NS	11	0.030 U	0.15 U	0.030 U	0.030 U	0.030 U
Endrin ketone	µg/L	NS	NS	0.030 U	0.15 U	0.030 U	0.030 U	0.030 U
Gamma-BHC	µg/L	0.2	0.052	0.030 U	0.15 U	0.030 U	0.030 U	0.030 U
gamma-Chlordane	µg/L	NS	NS	0.030 U	0.15 U	0.030 U	0.030 U	0.030 U
Heptachlor	µg/L	0.4	0.015	0.030 U	0.15 U	0.030 U	0.030 U	0.030 U
Heptachlor epoxide	µg/L	0.2	0.0074	0.030 U	0.15 U	0.030 U	0.030 U	0.030 U
Methoxychlor	µg/L	40	180	0.10 U	0.50 U	0.10 U	0.10 U	0.10 U
Toxaphene	µg/L	3	0.061	2.0 U	10 U	2.0 U	2.0 U	2.0 U
PCB- 1016	µg/L	0.5	0.034	1.0 U	1.0 U	1.0 U	1.0 U	1.0 U
PCB- 1221	µg/L	0.5	0.034	1.0 U	1.0 U	1.0 U	1.0 U	1.0 U
PCB- 1232	µg/L	0.5	0.034	1.0 U	1.0 U	1.0 U	1.0 U	1.0 U
PCB- 1242	µg/L	0.5	0.034	1.0 U	1.0 U	1.0 U	1.0 U	1.0 U
PCB- 1248	µg/L	0.5	0.034	1.0 U	1.0 U	1.0 U	1.0 U	1.0 U
PCB- 1254	µg/L	0.5	0.034	1.0 U	1.0 U	1.0 U	1.0 U	1.0 U
PCB- 1260	µg/L	0.5	0.034	1.0 U	1.0 U	1.0 U	1.0 U	1.0 U

Table 3-7 FWGWMP May 2006 Pesticides and PCBs Analytical Results

Station ID				RQLmw-007	RQLmw-008	RQLmw-009	WBGmw-006	WBGmw-007
Sample ID		MCL	Region 9 PRG	FWGRQLMW-007C-0246-GW	FWGRQLMW-008C-0247-GW	FWGRQLMW-009C-0248-GW	FWGWBGMW-006C-0243-GW	FWGWBGMW-007C-0244-GW
Date Collected				5/1/2006	5/1/2006	5/1/2006	5/2/2006	5/2/2006
Sample Type				Grab	Grab	Grab	Grab	Grab
Analyte	Units							
4,4'-DDD	µg/L	NS	0.28	0.030 U	0.030 U	0.030 U	0.030 UJ	0.030 U
4,4'-DDE	µg/L	NS	0.2	0.030 U	**0.015 J**	0.030 U	0.030 UJ	0.030 U
4,4'-DDT	µg/L	NS	0.2	0.030 U	0.030 U	0.030 U	0.030 UJ	0.030 U
Aldrin	µg/L	NS	0.003	0.030 U	0.030 U	0.030 U	0.030 UJ	0.030 U
alpha-BHC	µg/L	NS	0.011	0.030 U	0.030 U	0.030 U	0.030 UJ	0.030 U
alpha-Chordane	µg/L	NS	NS	0.030 U	0.030 U	0.030 U	0.030 UJ	0.030 U
beta-BHC	µg/L	NS	0.032	0.030 U	0.030 U	0.030 U	0.030 UJ	0.030 U
delta-BHC	µg/L	NS	NS	0.030 U	0.030 U	0.030 U	0.030 UJ	0.030 U
Dieldrin	µg/L	NS	0.0023	0.030 U	0.030 U	0.030 U	0.030 UJ	0.030 U
Endosulfan I	µg/L	NS	0.022	0.030 U	0.030 U	0.030 U	0.030 UJ	0.030 U
Endosulfan II	µg/L	NS	0.022	0.030 U	0.030 U	0.030 U	0.030 UJ	0.030 U
Endosulfan sulfate	µg/L	NS	NS	0.030 U	0.030 U	0.030 U	0.030 UJ	0.030 U
Endrin	µg/L	2	11	0.030 U	0.030 U	0.030 U	0.030 UJ	0.030 U
Endrin aldehyde	µg/L	NS	11	0.030 U	0.030 U	0.030 U	0.030 UJ	0.030 U
Endrin ketone	µg/L	NS	NS	0.030 U	0.030 U	0.030 U	0.030 UJ	0.030 U
Gamma-BHC	µg/L	0.2	0.052	0.030 U	0.030 U	0.030 U	**0.013 J**	0.030 U
gamma-Chlordane	µg/L	NS	NS	0.030 U	0.030 U	0.030 U	0.030 UJ	0.030 U
Heptachlor	µg/L	0.4	0.015	0.030 U	0.030 U	0.030 U	0.030 UJ	0.030 U
Heptachlor epoxide	µg/L	0.2	0.0074	0.030 U	0.030 U	0.030 U	0.030 UJ	0.030 U
Methoxychlor	µg/L	40	180	0.10 U	0.10 U	0.10 U	0.10 UJ	**0.031 J**
Toxaphene	µg/L	3	0.061	2.0 U	2.0 U	2.0 U	2.0 UJ	2.0 U
PCB- 1016	µg/L	0.5	0.034	1.0 U	1.0 U	1.0 U	1.0 R	1.0 U
PCB- 1221	µg/L	0.5	0.034	1.0 U	1.0 U	1.0 U	1.0 R	1.0 U
PCB- 1232	µg/L	0.5	0.034	1.0 U	1.0 U	1.0 U	1.0 R	1.0 U
PCB- 1242	µg/L	0.5	0.034	1.0 U	1.0 U	1.0 U	1.0 R	1.0 U
PCB- 1248	µg/L	0.5	0.034	1.0 U	1.0 U	1.0 U	1.0 R	1.0 U
PCB- 1254	µg/L	0.5	0.034	1.0 U	1.0 U	1.0 U	1.0 R	1.0 U
PCB- 1260	µg/L	0.5	0.034	1.0 U	1.0 U	1.0 U	1.0 R	1.0 U

Table 3-7 FWGWMP May 2006 Pesticides and PCBs Analytical Results

Station ID				WBGmw-009
Sample ID		MCL	Region 9 PRG	FWGWBGMW-009C-0245-GW
Date Collected				5/3/2006
Sample Type				Grab
Analyte	Units			
4,4'-DDD	µg/L	NS	0.28	0.15 U
4,4'-DDE	µg/L	NS	0.2	0.15 U
4,4'-DDT	µg/L	NS	0.2	0.15 U
Aldrin	µg/L	NS	0.003	0.15 U
alpha-BHC	µg/L	NS	0.011	0.15 U
alpha-Chordane	µg/L	NS	NS	0.15 U
beta-BHC	µg/L	NS	0.032	0.15 U
delta-BHC	µg/L	NS	NS	0.15 U
Dieldrin	µg/L	NS	0.0023	0.15 U
Endosulfan I	µg/L	NS	0.022	0.15 U
Endosulfan II	µg/L	NS	0.022	0.15 U
Endosulfan sulfate	µg/L	NS	NS	0.15 U
Endrin	µg/L	2	11	0.15 U
Endrin aldehyde	µg/L	NS	11	0.15 U
Endrin ketone	µg/L	NS	NS	0.15 U
Gamma-BHC	µg/L	0.2	0.052	**0.033 J**
gamma-Chlordane	µg/L	NS	NS	0.15 U
Heptachlor	µg/L	0.4	0.015	0.15 U
Heptachlor epoxide	µg/L	0.2	0.0074	0.15 U
Methoxychlor	µg/L	40	180	0.50 U
Toxaphene	µg/L	3	0.061	10 U
PCB- 1016	µg/L	0.5	0.034	1.0 U
PCB- 1221	µg/L	0.5	0.034	1.0 U
PCB- 1232	µg/L	0.5	0.034	1.0 U
PCB- 1242	µg/L	0.5	0.034	1.0 U
PCB- 1248	µg/L	0.5	0.034	1.0 U
PCB- 1254	µg/L	0.5	0.034	1.0 U
PCB- 1260	µg/L	0.5	0.034	1.0 U

Qualifier Definitions:

U = Indicates that the compound was analyzed for but not detected at or above the reporting limit

J = Estimated result. Result less than Reporting Limit

Bold = detected compound

NS = no standard

R = rejected data

3.3 Data Verification/Validation

All data received from STL and GPL was verified and greater than 10% of the data validated. The verification/validation reports for the data are presented in Appendix C. The data was validated using a data validator and the ADR software supplied by the USACE. Data has been validated consistent with the programmed criteria of the ADR software.

Forty-one wells were sampled during a four day sampling event from May 1, 2006 through May 4, 2006. During this event, six trip blanks were submitted for volatile analysis to both STL and GPL. Several low level contaminants including methylene chloride, acetone, 2-butanone, 4-methyl-2-pentanone, and toluene were detected in one or more of the trip blanks submitted. In most cases these compounds were not detected in any associated field samples, therefore data was not qualified.

Six field duplicates were collected on two separate days in order to assess the quality and consistency of sample collection. Project requirements of 10% field duplicates were met for this sampling event. In addition, four laboratory splits were collected and analyzed on two days of sampling in order to assess the quality and consistency of the laboratory analysis. The project requirements of taking 10% laboratory splits were met for this sampling event.

An equipment rinse blank was collected during the sampling event. Positive values of carbon disulfide and calcium were detected in the equipment rinse blank. These values were qualified throughout all samples collected during this event based on standard blank contamination guidelines established by the USACE Louisville Guidance Document.

Laboratory analyses were performed in analytical batches in order to maximize efficiency and group quality control requirements. Method blanks, laboratory control samples, and laboratory control duplicates were analyzed at a frequency of 1:20 (5%) samples, or in each analytical batch whichever was greater. Sufficient volume was provided to the laboratory in order to assess matrix spike analysis on project samples at a frequency of 1:10 (10%) samples. Matrix spike/matrix spike duplicate analysis was performed by the laboratory as batch quality control at a frequency of 1:10 (10%).

Field quality control and laboratory quality control results were evaluated as part of the verification and validation assessment provided in Appendix C. Project requirements were met for the frequency and quality of these samples. Samples have been appropriately identified as trip blanks, field duplicates, and splits in the ADR software, and evaluation of these samples was performed by the validator as well as the ADR software.

All qualified data has been discussed in the Data Verification/Validation Reports contained in Appendix C. Data have been qualified estimated in one or more delivery groups due to method blank contamination, low LCS percent recoveries, low MS/MSD percent recoveries, and greater than 40%D in the confirmation of compounds detected using a GC instrument.

Several semi-volatile samples were re-analyzed due to poor surrogate recoveries. The samples were re-extracted and had acceptable surrogate recovery however; the analysis was performed after the 7 day holding time requirement. The re-analyzed results have been qualified R due to holding time exceedances.

Many samples have rejected values for SVOCs (including hexachlorocyclopentadiene and benzoic acid) due to poor LCS recovery as discussed in Appendix C. There are 66 compounds which are simultaneously analyzed for SVOCs. Occasionally one or more SVOCs are rejected for LCS recovery, which must be greater than 30% to comply with ADR guidelines. Typically between 60 to 64 compounds consistently pass with acceptable LCS percent recoveries. The test method itself consistently has problems with hexachlorocyclopentadiene and benzoic acid passing with acceptable LCS percent recoveries. The protocol for situations when LCS recoveries are not acceptable is to re-extract and re-analyze the sample. Unfortunately in most cases the 7-day holding time for this analysis has been exceeded by the time it becomes apparent that re-analysis is needed. The samples were not re-analyzed because all 66 compounds would be rejected by the ADR program (which is based on USACE Louisville Chemical Guidelines) because of holding times exceedances, even if the LCS recoveries were acceptable in the re-analysis. Therefore, the results of the initial analysis (with several SVOC compounds rejected due to poor LCS percent recoveries) are presented in this report rather than a re-analysis of the SVOCs , which would have had all SVOC compounds rejected due to holding time exceedances.

The lab incorrectly prepared the pesticide LCS and MS spiking solution at a concentration which exceeds the linear range of the instrument. This solution had been used throughout this four day sampling event. In many cases elevated LCS and MS percent recoveries were reported for all pesticide compounds. Corrective action has been taken at the lab; however, no data was qualified based on this.

All qualified data is further discussed in the Data Verification/Validation Reports contained in Appendix C.

4.0 REFERENCES

Portage Environmental, 2004. *RVAAP Facility-Wide Groundwater Monitoring Program Plan*.

SAIC, 2001. *RVAAP Facility-Wide Sampling and Analysis Plan/Quality Assurance Project Plan.*

SAIC, 2001b, *Phase II Remedial Investigation report for the Winklepeck Burning Grounds at Ravenna Army Ammunition Plant, Ravenna, Ohio.*

SAIC/REIMS, 2005. *Table of Reported Construction Depths from REIMS Information.*

SpecPro, Inc., 2005a. *Facility-Wide Groundwater Monitoring Program Report on the April 2005 Sampling Event, Ravenna Training and Logistics Site / Ravenna Army Ammunition Plant, Ravenna, Ohio.*

SpecPro, Inc., 2005b: *Facility-Wide Groundwater Monitoring Program, Report on the July 2005 Sampling Event, Ravenna Training and Logistics Site/Ravenna Army Ammunition Plant, Ravenna, Ohio*

SpecPro, Inc. 2006a, *Facility-Wide Groundwater Monitoring Program, Annual Report for 2005, Ravenna Training and Logistics Site/Ravenna Army Ammunition Plant, Ravenna, Ohio*

SpecPro, Inc. 2006b, *Facility-Wide Groundwater Monitoring Program, Report on the March 2006 Sampling Event, Ravenna Training and Logistics Site/Ravenna Army Ammunition Plant, Ravenna, Ohio*

APPENDIX A

FIELD LOG BOOK SHEETS

This page intentionally left blank.

SIGNATURE PAGE

Signature	Printed Name	Initials
Al Brillinger	Al Brillinger	AB
Crystal Bailey	Crystal Bailey	CB
Erik Pietrzak	Erik Pietrzak	EP
Kyle Russell	Kyle Russell	KAR
Gail Harris	Gail Harris	GH
Amy Heidenreich	AMY HEIDENREICH	AH

TASK TEAM ACTIVITY LOG SHEET

PROJECT NAME: RVAAP Facility-Wide Groundwater Monitoring Program

Date (mm/dd/yy): 5-3-06 Su M Tu (W) Th F Sa PAGE 1 OF 1

Task Team Members:

Erik Pietrzak

Narrative (include time and location):

1153 Arrive BKGmw-004
Sample # FWGBKGmw-004C-0203-GW
(expl + prep, VOC, SVOC, cyanide, pest + PCB)
Sample # FWGBKGmw-004C-0203-GF (TAL metals)
Depth to water = 13.63'
Depth to bottom = 22.21 + 0.12 = 22.33'
1209 Begin purging
1221 Begin sampling
1256 Finish sampling
decon
1310 Leave site

Daily Weather Conditions: A.M. _____

P.M. Partly Sunny 64° F

Recorded By Erik Pietrzak QA Checked By Crystal Bailey

WELL PURGE RECORD

PROJECT NAME: Facility-Wide Groundwater Monitoring Program

WELL NUMBER AND LOCATION: BKGmw-004

PAGE 1 OF 1

DATE	TIME	GALLONS REMOVED	TOTAL GALLONS REMOVED	pH (Standard Units)	TEMP (C)	SPECIFIC CONDUCTIVITY ~~(µMHOS/CM)~~ s/cm	DISSOLVED OXYGEN (mg/L)	TURBIDITY (NTU)	COMMENTS DTW
5-3-06	1211	0.125	0.125	5.77	13.31	0.174	8.68	>999	13.62
	1213	0.125	0.25	5.29	12.97	0.173	8.30	>999	13.62
	1215	0.125	0.375	5.26	12.57	0.175	8.14	>999	13.63
	1217	0.125	0.5	5.25	12.34	0.174	8.12	639	13.63
	1219	0.125	0.625	5.26	12.17	0.173	8.13	567	13.63

RECORDED BY: Erik Pratzak 5-3-06
(Signature and Date)

QA CHECK BY: Crystal Bader 5-4-06
(Signature and Date)

TASK TEAM ACTIVITY LOG SHEET

PROJECT NAME: RVAAP Facility-Wide Groundwater Monitoring Program

Date (mm/dd/yy): 5-4-06 Su M Tu W (Th) F Sa PAGE 1 OF 1

Task Team Members:

Erik Pietrzak

Narrative (include time and location):

1308 Arrive BKGmw-005
Sample # FWGBKGmw-005C-0209-GW
(expl + prep, VOC, SVOC, cyanide, pest + PCB)
Sample # FWGBKGmw-005C-0209-GF (TAL metals)
Depth to water = 10.64'
Depth to bottom = 20.90 + 0.12 = 21.02'
1320 Begin purging
1335 Begin sampling
1403 Finish sampling
decon
1415 Leave site

Daily Weather Conditions: A.M. _____

P.M. Mostly Cloudy 71° F

Recorded By Erik Pietrzak QA Checked By _____

WELL PURGE RECORD

PROJECT NAME: Facility-Wide Groundwater Monitoring Program

WELL NUMBER AND LOCATION: BKGmw-005

PAGE 1 OF 1

DATE	TIME	GALLONS REMOVED	TOTAL GALLONS REMOVED	pH (Standard Units)	TEMP (C)	SPECIFIC CONDUCTIVITY ~~(µMHOS/CM)~~ µS/cm	DISSOLVED OXYGEN (mg/L)	TURBIDITY (NTU)	COMMENTS DTW
5-4-06	1322	0.125	0.125	6.28	12.82	0.502	7.21	442	10.73
	1324	0.125	0.25	5.95	11.72	0.492	7.06	537	10.74
	1326	0.125	0.375	5.92	11.33	0.490	6.63	741	10.74
	1328	0.125	0.5	5.91	10.82	0.491	6.50	740	10.74
	1330	0.125	0.625	5.90	10.51	0.494	6.48	617	10.75
	1332	0.125	0.75	5.90	10.47	0.492	6.42	540	10.75
	1334	0.125	0.875	5.91	10.44	0.495	6.40	507	10.75

RECORDED BY: Erik Pietrzak 5-4-06
(Signature and Date)

QA CHECK BY: Crystal Riley 5-4-06
(Signature and Date)

TASK TEAM ACTIVITY LOG SHEET

PROJECT NAME: RVAAP Facility-Wide Groundwater Monitoring Program

Date (mm/dd/yy): 5/4/06 Su M Tu W (Th) F Sa PAGE____ OF ____

Task Team Members:

AMY HEIDENREICH

Narrative (include time and location):

13:16 ARRIVE @ WELL BKG-6
DEPTH TO WATER 22.47
DEPTH TO BOTTOM 0.05+38.02=38.07
13:33 BEGAN PURGING WELL
13:49 BEGAN SAMPLING SAMPLE ID. # FWGBKGMW-0006C-0210-GW (EXP, PROP, CN, SVOC, PCB, PEST, VOC) & SAMPLE ID # FWGBKGMW-0006C-0210-GF (TAL METALS)
14:13 FINISH SAMPLING
DECON
14:25 LEFT SITE

Daily Weather Conditions: A.M. _____

P.M. CLOUDY 70°

Recorded By Amy Heidenreich QA Checked By Marcella Cornell

WELL PURGE RECORD

PROJECT NAME: Facility-Wide Groundwater Monitoring Program

WELL NUMBER AND LOCATION: BKG-6 PAGE _____ OF _____

DATE	TIME	GALLONS REMOVED	TOTAL GALLONS REMOVED	pH (Standard Units)	TEMP (C)	SPECIFIC CONDUCTIVITY (µMHOS/CM)	DISSOLVED OXYGEN (mg/L)	TURBIDITY (NTU)	COMMENTS
5/4/06	13:34	0	0	6.98	12.8	774	2.13	999+	Depth to water 22.77
	13:36	0.25	0.25	6.68	11.9	854	0.00	999+	22.82
	13:38	0.25	0.50	6.64	11.3	870	0.00	999+	22.84
	13:40	0.25	0.75	6.67	11.1	880	0.00	999+	22.80
	13:42	0.25	1.00	6.71	10.9	879	0.00	999+	22.82

RECORDED BY: Amy Hudecki 5/4/06
(Signature and Date)

QA CHECK BY: Randall Carroll 5/4/06
(Signature and Date)

TASK TEAM ACTIVITY LOG SHEET

PROJECT NAME: RVAAP Facility-Wide Groundwater Monitoring Program

Date (mm/dd/yy): 5-3-06 Su M Tu (W) Th F Sa PAGE 1 OF 1

Task Team Members:

Erik Pietrzak

Gail

Narrative (include time and location):

9:10 Arrive BKG-008

*Sample # FWGBKGmw-008C-0211-GW

(expl + prop, VOC, SVOC, cyanide, pest + PCB)

Sample # FWGBKGmw-008C-0211-GF (TAL metals)

Depth to water = 15.36'

Depth to bottom = 27.38 + 0.12 = 27.40'

9:28 Begin purging

9:46 Begin sampling

1114 Finish sampling

decon

1128 Leave site

FWGBKGmw-008C-0211-GFS

* Split taken and duplicate FWGBKGmw-008C-0211-GWS

FWGBKGmw-008C-0252-GW

FWGBKGmw-008C-0252-GF

Daily Weather Conditions: A.M. overcast 58°F

P.M.

Recorded By Gail Ham QA Checked By Crystal Bailey

WELL PURGE RECORD

PROJECT NAME: Facility-Wide Groundwater Monitoring Program

WELL NUMBER AND LOCATION: BCG-MW-008

PAGE 1 OF 1

DATE	TIME	GALLONS REMOVED	TOTAL GALLONS REMOVED	pH (Standard Units)	TEMP (C)	SPECIFIC CONDUCTIVITY ~~(µMHOS/CM)~~ S/cm	DISSOLVED OXYGEN (mg/L)	TURBIDITY (NTU)	COMMENTS
5-3-06	9:30	0.125	0.125	5.76	10.27	0.23	7.81	132.0	DTW = 15.52
	9:32	0.125	0.25	5.59	10.31	0.23	9.46	125.0	15.51
	9:34	0.125	0.375	5.56	10.30	0.22	7.32	117.0	15.51
	9:36	0.125	0.50	5.54	10.05	0.22	7.36	110.0	15.57
	9:38	0.125	0.625	5.52	9.78	0.228	7.34	112.0	15.58
	9:40	0.125	0.75	5.52	9.69	0.227	7.36	96.3	15.59
	9:42	0.125	0.875	5.52	9.57	0.228	7.40	94.1	15.59

RECORDED BY: Dal Hare 5-3-06
(Signature and Date)

QA CHECK BY: Cindy Bailey 5-4-06
(Signature and Date)

TASK TEAM ACTIVITY LOG SHEET

PROJECT NAME: RVAAP Facility-Wide Groundwater Monitoring Program

Date (mm/dd/yy): 5-1-06 Su (M) Tu W Th F Sa PAGE 1 OF 1

Task Team Members:

Erik Pietrzak

Narrative (include time and location):

1130 Arrive BKGMW-10

Sample # FWGBKGmw-010C-0212-GW

(expl. + prop., VOC, SVOC, cyanide, pest. + PCB)

Sample # FWGBKGmw-010C-0212-GF (TAL metals)

Depth to water = 14.52'

Depth to bottom = 21.96 + 0.12 = 22.08'

1151 Begin Purging

1204 Begin Sampling

1247 finish Sampling

decon

1300 Leave site

Daily Weather Conditions: A.M. _____

P.M. Sunny 60's

Recorded By Erik Pietrzak QA Checked By Crystal Bailey

WELL PURGE RECORD

PROJECT NAME: Facility-Wide Groundwater Monitoring Program

WELL NUMBER AND LOCATION: BKGMW-10

PAGE 1 OF 1

DATE	TIME	GALLONS REMOVED	TOTAL GALLONS REMOVED	pH (Standard Units)	TEMP (C)	SPECIFIC CONDUCTIVITY (~~µMHOS/CM~~ S/cm)	DISSOLVED OXYGEN (mg/L)	TURBIDITY (NTU)	COMMENTS DTW
5-1-06	1153	0.125	0.125	4.37	10.14	0.203	2.61	123	15.01
	1155	0.125	0.25	4.10	10.19	0.200	2.20	86.1	15.05
	1157	0.125	0.375	4.03	9.91	0.198	2.02	65.8	15.10
	1159	0.125	0.50	4.02	9.95	0.197	1.91	50.8	15.11
	1201	0.125	0.625	4.01	9.96	0.197	1.85	45.7	15.12
	1203	0.125	0.75	4.00	9.98	0.197	1.84	45.6	15.16

RECORDED BY: Erik Pietrzak 5-1-06
(Signature and Date)

QA CHECK BY: Crystal Bolen 5-4-06
(Signature and Date)

TASK TEAM ACTIVITY LOG SHEET

PROJECT NAME: RVAAP Facility-Wide Groundwater Monitoring Program

Date (mm/dd/yy): 5-1-06 Su (M) Tu W Th F Sa PAGE 1 OF 1

Task Team Members:

Erik Pietrzak

Narrative (include time and location):

1355 Arrive BKGMW-12

Sample # FWGBKGmw-012C-0213-GW

(expl. & prop., VOC, SVOC, cyanide, pest. & PCB)

Sample # FWGBKGmw-012C-0213-GF (TAL metals)

Depth to water = 7.85'

Depth to bottom = 62.15 + 0.12 = 62.27'

1417 Begin purging

1446 Begin sampling

1526 Finish sampling

decon

1538 Leave site

Daily Weather Conditions: A.M. _____

P.M. Sunny 60's

Recorded By Erik Pietrzak QA Checked By Crystal Bailey

WELL PURGE RECORD

PROJECT NAME: Facility-Wide Groundwater Monitoring Program

WELL NUMBER AND LOCATION: BKGMW-12

PAGE 1 OF 1

DATE	TIME	GALLONS REMOVED	TOTAL GALLONS REMOVED	pH (Standard Units)	TEMP (C)	SPECIFIC CONDUCTIVITY (~~µMHOS/CM~~ S/cm)	DISSOLVED OXYGEN (mg/L)	TURBIDITY (NTU)	COMMENTS DTW
5-1-06	1420	0.125	0.125	6.76	11.62	0.374	1.00	204	8.74
	1422	0.125	0.25	6.79	11.97	0.373	0.54	178	8.97
	1424	0.125	0.375	6.81	12.19	0.372	0.34	158	9.22
	1426	0.125	0.50	6.85	12.35	0.372	0.51	123	9.39
	1428	0.125	0.625	6.89	12.34	0.374	0.27	109	9.57
	1430	0.125	0.75	6.92	12.33	0.372	0.13	110	9.73
	1432	0.125	0.875	6.93	12.44	0.371	0.14	90.7	9.85
	1434	0.125	1.0	6.97	12.37	0.362	0.13	78.7	10.00
	1436	0.125	1.125	6.99	12.49	0.362	0.14	77.0	10.07
	1438	0.125	1.25	7.01	12.46	0.356	0.00	87.1	10.15
	1440	0.125	1.375	7.04	12.48	0.354	0.02	85.6	10.22
	1442	0.125	1.5	7.05	12.36	0.352	0.00	73.9	10.27
	1444	0.125	1.625	7.07	12.57	0.351	0.02	84.6	10.33

RECORDED BY: Erik Pietrzak 5-1-06
(Signature and Date)

QA CHECK BY: Crystal Bailey 5-4-06
(Signature and Date)

TASK TEAM ACTIVITY LOG SHEET

PROJECT NAME: RVAAP Facility-Wide Groundwater Monitoring Program

Date (mm/dd/yy): 5/3/06 Su M Tu (W) Th F Sa PAGE____ OF ____

Task Team Members:

AMY HEIDENREICH

CRYSTAL BAILEY

Narrative (include time and location):

9:20 ARRIVE @ WELL # BKG-13
DEPTH TO WATER 11.76
DEPTH TO BOTTOM 0.05 + 28.24 = 28.29
9:36 BEGAN PURGING WELL
BEGAN SAMPLING SAMPLE # FWGBKGMW-013C-0214-GW (EXP, PROP, CN, SVOC, PCB, PEST, VOC) along w/ SPLIT & DUPLICATE*; SAMPLE I.D # FWGBKGMW-013C-0214-GF (TAL METALS) along w/ SPLIT & DUPLICATE*
10:50 FINISH SAMPLING
DECON.
11:11 LEFT SITE

* DUPLICATE SAMPLE I.D. # FWGBKGMW-013C-0253-GW (EXP, PROP, CN, SVOC, VOC, PCB, PEST) & FWGBKGMW-013C-0253-GF (TAL METALS)

Daily Weather Conditions: A.M. CLOUDY 58° ayt 5/4/06

P.M. ____

Recorded By Amy Heidenreich QA Checked By [signature]

X REMOVED TUBING FROM WELL X

WELL PURGE and DEVELOPMENT RECORD

PROJECT NAME: SUSPECTED MUSTARD AGENT BURIAL SITE

WELL NUMBER AND LOCATION: BKG-13

PAGE _____ OF _____

DATE	TIME	GALLONS REMOVED	TOTAL GALLONS REMOVED	pH (Standard Units)	TEMP (C)	SPECIFIC CONDUCTIVITY (µMHOS/CM)	DISSOLVED OXYGEN (mg/L)	TURBIDITY (NTU)	COMMENTS
5/3/06	9:42								Depth to Water
	9:37 start pump	0	0	7.35	11.8	568	4.15	634	11.81
	9:44	0.25	0.25	7.23	10.7	575	3.31	398	11.83
	9:46	0.25	0.50	6.93	10.3	580	3.21	375	11.84
	9:48	0.25	0.75	6.95	10.2	580	2.82	388	11.85
	9:50	0.25	1.00	7.64	10.1	579	2.67	389	11.86
	9:52	0.25	1.25	7.02	10.1	580	2.46	273	11.88

RECORDED BY: Amy Kudrich 5/3/06
(Signature and Date)

QA CHECK BY: Charles McCann 5/4/06
(Signature and Date)

TASK TEAM ACTIVITY LOG SHEET

PROJECT NAME: RVAAP Facility-Wide Groundwater Monitoring Program

Date (mm/dd/yy): 5/4/06 Su M Tu W Th F Sa PAGE____ OF ____

Task Team Members:

AMY HEIDENREICH

Narrative (include time and location):

8:45 ARRIVE @ WELL BKG-15
DEPTH TO WATER 48.42
DEPTH TO BOTTOM 0.05 + 53.98 = 54.03
9:07 BEGAN PURGING WELL
9:27 BEGAN SAMPLING SAMPLE I.D. #
FWGBKGMW-015C-0215-GW (EXP, PROP, CN, SVOC, PCB, PEST, VOC) & SAMPLE ID #
FWGBKGMW-015C-0215-GF (TAL METALS).
10:15 FINISH SAMPLING
DECON
10:26 LEFT SITE

Daily Weather Conditions: A.M. PARTLY SUNNY 60° ~~[illegible]~~ 5/4/06

P.M.

Recorded By Amy Heidenreich QA Checked By [illegible]

WELL PURGE RECORD

PROJECT NAME: Facility-Wide Groundwater Monitoring Program

WELL NUMBER AND LOCATION: BKG-15

PAGE _____ OF _____

DATE	TIME	GALLONS REMOVED	TOTAL GALLONS REMOVED	pH (Standard Units)	TEMP (C)	SPECIFIC CONDUCTIVITY (µMHOS/CM)	DISSOLVED OXYGEN (mg/L)	TURBIDITY (NTU)	COMMENTS Depth to Water
5/4/06	920	0	0	6.99	13.8	321	5.35	97.7	49.58
	9:14	0.05	0.05	6.67	13.0	331	0.65	106	48.61
	9:16	0.05	0.10	6.62	12.9	330	0.45	94.6	48.66
	9:18	0.05	0.15	6.69	12.7	332	0.18	92.2	48.72
	9:20	0.05	0.20	6.72	12.1	330	0.00	95.5	48.82
	9:22	0.05	0.25	6.75	12.1	321	0.00	101.5	48.89

RECORDED BY: Amy Hedrich 5/4/06
(Signature and Date)

QA CHECK BY: Martha Randall 5/4/06
(Signature and Date)

TASK TEAM ACTIVITY LOG SHEET

PROJECT NAME: RVAAP Facility-Wide Groundwater Monitoring Program

Date (mm/dd/yy): 5-4-06 Su M Tu W (Th) F Sa PAGE 1 OF 1

Task Team Members:

Erik Pietrzak

Narrative (include time and location):

0844 Arrive BKGmw-016

*Sample # FWGBKGmw-016C-0216-GW

(expl + prop, VOC, SVOC, cyanide, pest + PCB)

Sample # FWGBKGmw-016C-0216-GF (TAL metals)

Depth to water = 5.87'

Depth to bottom = 21.12 + 0.12 = 21.24'

0906 Begin purging

0920 Begin sampling

1008 Finish sampling

decon

1026 Leave site

* MS/MSD taken at this well

Daily Weather Conditions: A.M. Cloudy 59°F

P.M.

Recorded By Erik Pietrzak QA Checked By Crystal Bevier

WELL PURGE RECORD

PROJECT NAME: Facility-Wide Groundwater Monitoring Program

WELL NUMBER AND LOCATION: BKGmw-016

PAGE 1 OF 1

DATE	TIME	GALLONS REMOVED	TOTAL GALLONS REMOVED	pH (Standard Units)	TEMP (C)	SPECIFIC CONDUCTIVITY ~~(µMHOS/CM)~~ s/cm	DISSOLVED OXYGEN (mg/L)	TURBIDITY (NTU)	COMMENTS DTW
5-4-06	0908	0.125	0.125	4.66	~~10.66~~ 10.66	0.079	3.62	>999	6.19
	0910	0.125	0.25	4.49	10.37	0.078	2.95	>999	6.16
	0912	0.125	0.375	4.43	10.31	0.077	2.85	916	6.16
	0914	0.125	0.5	4.42	10.27	0.077	2.80	770	6.16
	0916	0.125	0.625	4.42	10.28	0.077	2.70	528	6.16
	0918	0.125	0.75	4.42	10.25	0.078	2.62	312	6.17

RECORDED BY: Deb Pietrzak 5-4-06
(Signature and Date)

QA CHECK BY: Crystal Bailey 5-4-06
(Signature and Date)

TASK TEAM ACTIVITY LOG SHEET

PROJECT NAME: RVAAP Facility-Wide Groundwater Monitoring Program

Date (mm/dd/yy): 05/03/06 Su M Tu (W) Th F Sa PAGE____ OF ____

Task Team Members:

Al Brillinger

Narrative (include time and location):

11:43 Arrive BKGmw-017

sample # FWGBKGmw-017C-0217-GW

(expl. ; prop., VOCs, SVOCs, cyanide, pest.; PCBs)

sample # FWGBKGmw-017C-0217-GF (TAL metals)

Depth to water = 16.35' BTOC

Depth to bottom = 35.95 + 0.12 = 36.07' BTOC

12:00 begin purging

12:20 finish purging

12:25 begin sampling

12:48 finish sampling

decon equip.

13:01 lv site

Daily Weather Conditions: A.M. Sunny 65°F

P.M. ____

Recorded By Al Brillinger QA Checked By Danielle Cowell

WELL PURGE RECORD

PROJECT NAME: Facility-Wide Groundwater Monitoring Program

WELL NUMBER AND LOCATION: BKGmw-017 PAGE _____ OF _____

DATE	TIME	GALLONS REMOVED	TOTAL GALLONS REMOVED	pH (Standard Units)	TEMP (C)	SPECIFIC CONDUCTIVITY ~~(µMHOS/CM)~~ S/cm AB	DISSOLVED OXYGEN (mg/L)	TURBIDITY (NTU)	COMMENTS D.T.W.
5/3/06	12:05	0.5	0.5	6.79	12.33	0.616	0.98	888	16.80
	12:07	0.1	0.6	6.64	12.53	0.656	0.11	>999	16.80
	12:09	0.1	0.7	6.61	12.52	0.666	0.00	896	16.78
	12:11	0.1	0.8	6.76	12.82	0.676	0.00	742	16.80
	12:13	0.1	0.9	7.05	13.25	0.671	0.00	593	16.81
	12:15	0.1	1.0	7.12	13.50	0.670	0.00	487	16.82
	12:17	0.1	1.1	7.09	13.42	0.673	0.00	440	16.80
	12:19	0.1	1.2	7.07	13.55	0.674	0.00	353	16.80

RECORDED BY: Al Brillinger 5/3/06
(Signature and Date)

QA CHECK BY: [signature] 5/4/06
(Signature and Date)

TASK TEAM ACTIVITY LOG SHEET

PROJECT NAME: RVAAP Facility-Wide Groundwater Monitoring Program

Date (mm/dd/yy): 5/4/06 Su M Tu W (Th) F Sa PAGE____ OF ____

Task Team Members:

AMY HEIDENREICH

Narrative (include time and location):

11:15 ARRIVE @ WELL BKG-18
DEPTH TO WATER 15.78
DEPTH TO BOTTOM 0.05+27.89=27.94
11:32 BEGAN PURGING WELL
11:49 BEGAN SAMPLING SAMPLE I.D. #
FWGBKGMW-018C-0218-GW (EXP, PROP, CN, SVOC, PCB, PEST, VOC) & FWGBKGMW-018C-0218-GF (TAL METALS)
12:15 FINISH SAMPLING
DECON.
12:24 LEFT SITE

Daily Weather Conditions: A.M. PARTLY SUNNY 69°C and 5/4/06

P.M.

Recorded By Amy Heidenreich QA Checked By Chantelle Carroll

WELL PURGE RECORD

PROJECT NAME: Facility-Wide Groundwater Monitoring Program

WELL NUMBER AND LOCATION: BKG-18

PAGE _____ OF _____

DATE	TIME	GALLONS REMOVED	TOTAL GALLONS REMOVED	pH (Standard Units)	TEMP (C)	SPECIFIC CONDUCTIVITY (µMHOS/CM)	DISSOLVED OXYGEN (mg/L)	TURBIDITY (NTU)	COMMENTS
5/4/06	11:32	0	0	12.9	6.77	258	6.77	339	Depth to Water 15.93
	11:37	0.25	0.25	12.0	6.83	279	5.52	192	16.01
	11:39	0.25	0.50	11.1	6.86	281	5.19	171	16.04
	11:41	0.25	0.75	10.8	6.75	281	5.03	163	16.12
	11:43	0.25	0.75	10.7	6.75	279	4.93	112	16.14
	11:45	0.25	1.00	10.6	6.70	279	4.78	91.1	16.17

column reversed by accident cc

RECORDED BY: Amy Hudnall 5/4/06
(Signature and Date)

QA CHECK BY: Charlie Cornell 5/4/06
(Signature and Date)

TASK TEAM ACTIVITY LOG SHEET

PROJECT NAME: RVAAP Facility-Wide Groundwater Monitoring Program

Date (mm/dd/yy): 5-4-06 Su M Tu W (Th) F Sa PAGE 1 OF 1

Task Team Members:

Erik Pietrzak

Narrative (include time and location):

1053 Arrive BKGmw-019
Sample # FWGBKGmw-019C-0219-GW
(expl + prep, VOC, SVOC, cyanide, pest + PCB)
Sample # FWGBKGmw-019C-0219-GF (TAL metals)
Depth to water = 17.72'
Depth to bottom = 35.66 + 0.12 = 35.78'
1108 Begin purging
1125 Begin sampling
1201 Finish sampling
decon
1216 Leave site

Daily Weather Conditions: A.M. _____

P.M. Mostly Sunny 64° F

Recorded By Erik Pietrzak QA Checked By Crystal Bailey

WELL PURGE RECORD

PROJECT NAME: Facility-Wide Groundwater Monitoring Program

WELL NUMBER AND LOCATION: BKGmw-019 PAGE 1 OF 1

DATE	TIME	GALLONS REMOVED	TOTAL GALLONS REMOVED	pH (Standard Units)	TEMP (C)	SPECIFIC CONDUCTIVITY ~~(µMHOS/CM)~~ s/cm	DISSOLVED OXYGEN (mg/L)	TURBIDITY (NTU)	COMMENTS DTW
5-4-06	1110	0.125	0.125	6.50	12.99	0.668	1.20	378	17.84
	1112	0.125	0.25	6.42	12.18	0.666	0.65	314	17.84
	1114	0.125	0.375	6.43	11.83	0.664	0.39	252	17.84
	1116	0.125	0.5	6.44	11.65	0.664	0.31	246	17.85
	1118	0.125	0.625	6.46	11.57	0.663	0.21	234	17.85
	1120	0.125	0.75	6.48	11.85	0.659	0.17	221	17.85
	1122	0.125	0.875	6.52	12.02	0.654	0.10	210	17.85
	1124	0.125	1.0	6.56	12.06	0.653	0.07	189	17.85

RECORDED BY: Erik Pietrzak 5-4-06
(Signature and Date)

QA CHECK BY: _____
(Signature and Date)

TASK TEAM ACTIVITY LOG SHEET

PROJECT NAME: RVAAP Facility-Wide Groundwater Monitoring Program

Date (mm/dd/yy): 5/3/06 Su M Tu W Th F Sa PAGE____ OF ____

Task Team Members:

AMY HEIDENREICH

Narrative (include time and location):

11:33 ARRIVE @ WELL # BKG-20
DEPTH TO WATER 7.96
DEPTH TO BOTTOM 0.05 + 33.27 = 33.32
11:55 BEGAN PURGING WELL
12:10 BEGAN SAMPLING SAMPLE I.D. FWGBKGMW-020C-0220-GW (EXP, PROP, CN, SVOC, PCB, PEST, VOC) & SAMPLE I.D. FWGBKGMW-020C-0220-GF (TAL METALS),
12:35 FINISH SAMPLING
DECON
12:44 LEFT SITE

Daily Weather Conditions: A.M. SUNNY 68°F AWS 5/4/06

P.M. ____

Recorded By Amy Heidenreich QA Checked By [signature]

WELL PURGE and DEVELOPMENT RECORD

PROJECT NAME: SUSPECTED MUSTARD AGENT BURIAL SITE

WELL NUMBER AND LOCATION: BKG-20 PAGE _____ OF _____

DATE	TIME	GALLONS REMOVED	TOTAL GALLONS REMOVED	pH (Standard Units)	TEMP (C)	SPECIFIC CONDUCTIVITY (µMHOS/CM)	DISSOLVED OXYGEN (mg/L)	TURBIDITY (NTU)	COMMENTS Depth to Water
5/3/06	11:56	0	0	7.34	12.5	437	3.07	137	8.25
	11:58	0.25	0.25	7.03	12.1	426	0.68	133	8.48
	12:00	0.25	~~0.25~~ 0.50	6.97	11.8	426	0.69	117	8.65
	12:02	0.25	0.75	6.96	11.9	427	1.00	102	8.77
	12:04	0.25	1.00	6.95	11.9	426	1.10	99.8	8.81
	12:06	0.25	1.25	6.94	11.7	425	1.27	68.0	8.85

RECORDED BY: Amy Hendrich 5/3/06
(Signature and Date)

QA CHECK BY: [signature] 5/4/06
(Signature and Date)

TASK TEAM ACTIVITY LOG SHEET

PROJECT NAME: RVAAP Facility-Wide Groundwater Monitoring Program

Date (mm/dd/yy): 5-3-06 Su M Tu (W) Th F Sa PAGE 1 OF 1

Task Team Members:

Erik Pietrzak

Narrative (include time and location):

1109 Arrive BKGmw-021
Sample # FWGBKGmw-021C-0221-GW
(expl + prop, VOC, SVOC, cyanide, pest + PCB)
Sample # FWGBKGmw-021C-0221-GF (TAL metals)
Depth to water = 17.82'
Depth to bottom = 21.34 + 0.12 = 21.46'
1125 Begin purging
1443 Begin sampling
1535 Finish sampling
decon
1544 Leave site

Daily Weather Conditions: A.M. _____

P.M. Mostly Sunny 68° F

Recorded By Erik Pietrzak QA Checked By Crystal Bailey

WELL PURGE RECORD

PROJECT NAME: Facility-Wide Groundwater Monitoring Program

WELL NUMBER AND LOCATION: BKGmw - 021

PAGE 1 OF 1

DATE	TIME	GALLONS REMOVED	TOTAL GALLONS REMOVED	pH (Standard Units)	TEMP (C)	SPECIFIC CONDUCTIVITY ~~(µMHOS/CM)~~ µS/cm	DISSOLVED OXYGEN (mg/L)	TURBIDITY (NTU)	COMMENTS DTW
5-3-06	1427	0.125	0.125	6.55	13.84	0.719	9.09	169	18.33
	1429	0.125	0.25	6.40	13.12	0.684	8.45	139	18.59
	1431	0.125	0.375	6.36	12.26	0.653	8.07	120	18.74
	1433	0.125	0.5	6.36	11.97	0.646	7.85	104	18.85
	1435	0.125	0.625	6.34	11.75	0.643	7.53	78.3	18.97
	1437	0.125	0.75	6.35	12.01	0.642	7.32	91.1	19.07
	1439	0.125	0.875	6.42	11.90	0.655	7.52	92.1	19.17

RECORDED BY: Erik Pietrzyk 5-3-06
(Signature and Date)

QA CHECK BY: Crystal Radey
(Signature and Date)

TASK TEAM ACTIVITY LOG SHEET

PROJECT NAME: RVAAP Facility-Wide Groundwater Monitoring Program

Date (mm/dd/yy): 05/01/06 Su (M) Tu W Th F Sa PAGE____ OF ____

Task Team Members:

Al Brillinger

Narrative (include time and location):

11:30 Arrive CBPmw-005

Sample # FWGCBPmw-005c-0238-GW

(pest. & PCBs, VOCs, SVOCs, cyanide, expl. & prop.)

FWGCBPmw-005c-0238-GF (TAL metals)

D.T.W = 11.08' BTOC

D.TB. = 27.42 BTOC + 0.12 = 27.54' BTOC

11:50 ~~10:50~~ AB Begin purging

12:06 finish purging

12:10 begin sampling

12:35 finish sampling

decon equip.

12:50 lv site

Daily Weather Conditions: A.M. Cloudy 65°F - sunny

P.M. ____

Recorded By Al Brillinger QA Checked By Charlie Carroll

WELL PURGE RECORD

PROJECT NAME: Facility-Wide Groundwater Monitoring Program

WELL NUMBER AND LOCATION: CBPmw-005 PAGE _____ OF _____

DATE	TIME	GALLONS REMOVED	TOTAL GALLONS REMOVED	pH (Standard Units)	TEMP (C)	SPECIFIC CONDUCTIVITY ~~(µMHOS/CM)~~ s/cm	DISSOLVED OXYGEN (mg/L)	TURBIDITY (NTU)	COMMENTS D.T.W.
5/01/06	11:54 AB ~~10:54~~	0.25	0.25	6.95	11.80	0.837	2.08	> 999	11.40
	11:56 AB ~~10:56~~	0.2 ~~0.07 AB~~	0.45	6.75	11.63	0.840	0.91	> 999	11.36
	11:58 AB ~~10:58~~	0.2	0.65	6.69	11.51	0.841	0.22	> 999	11.30
	12:00	0.2	0.85	6.82	11:53	0.834	0.00	> 999	11.31
	12:02	0.2	1.05	6.97	11.48	0.818	0.00	> 999	11.29
	12:04	0.2	1.25	7.05	11.42	0.801	0.00	> 999	11.35
	12:06	0.2	1.45	7.10	11.49	0.800	0.00	> 999	11.30

RECORDED BY: [signature] 5/1/06
(Signature and Date)

QA CHECK BY: [signature] 5/4/06
(Signature and Date)

TASK TEAM ACTIVITY LOG SHEET

PROJECT NAME: RVAAP Facility-Wide Groundwater Monitoring Program

Date (mm/dd/yy): 05/01/06 Su (M) Tu W Th F Sa PAGE____ OF ____
Task Team Members:

Al Brillinger

Narrative (include time and location):

13:50 Arrive CBPmw-007

Sample # FWGCBPmw-007C-0239C-GW

(pest + PCBs, VOCs, SVOCs, cyanide, ~~pest~~ AB expl. + prop.)

Sample # FWGCBPmw-007C-0239C-GF (TAL metals)

D.T.W = 14.28' BTOC

D.T.B = 31.78' + 0.12 = 31.90' BTOC

14:07 begin purging

14:24 end purging

14:28 begin sampling

14:52 finish sampling

decon equip.

15:10 lv site

Daily Weather Conditions: A.M. _____

P.M. partly cloudy 71°F

Recorded By Al Brillinger QA Checked By Martha Carroll

* new tubing needed for July '06 sampling

WELL PURGE RECORD

PROJECT NAME: Facility-Wide Groundwater Monitoring Program

WELL NUMBER AND LOCATION: CBPmw-007

PAGE _____ OF _____

DATE	TIME	GALLONS REMOVED	TOTAL GALLONS REMOVED	pH (Standard Units)	TEMP (C)	SPECIFIC CONDUCTIVITY ~~(µMHOS/CM)~~ s/cm	DISSOLVED OXYGEN (mg/L)	TURBIDITY (NTU)	COMMENTS D.T.W
5/1/06	14:10	0.1	0.1	6.83	11.84	1.93	3.68	198	15.05
	14:13	0.15	0.25	6.86	11.51	1.90	2.17	215	16.30
	14:16	0.1	0.35	6.98	11.29	1.87	2.13	168	17.30
	14:18	0.1	0.45	6.99	11.24	1.88	2.55	139	17.35
	14:20	0.1	0.55	6.96	11.18	1.88	3.00	104	17.40
	14:22	0.1	0.65	7.00	11.32	1.86	3.02	72	17.39
	14:24	0.1	0.75	7.00	11.26	1.87	2.98	66.8	17.35

RECORDED BY: Al Brillinger 5/1/06
(Signature and Date)

QA CHECK BY: [signature] 5-4-06
(Signature and Date)

TASK TEAM ACTIVITY LOG SHEET

PROJECT NAME: RVAAP Facility-Wide Groundwater Monitoring Program

Date (mm/dd/yy): 05/04/06 Su M Tu W (Th) F Sa PAGE____ OF ____

Task Team Members:

Al Brillinger

Crystal Bailey

Narrative (include time and location):

11:37 Arrive @ DA2mw-Det3

Sample # FWGDA2mw-Det3-0241-GW

(expl.: prop, VOCs, SVOCs, cyanide, pest? PCBs)

Sample # FWGDA2mw-Det3-0241-GF (TAL metals)

D.T.W= 9.36' BTOC

D.T.B= 15.98 + 0.12 = 16.10' BTOC

11:49 begin purging

12:02 finish purging

12:05 begin sampling

12:30 finish sampling

12:50 decon equip; lv site

Daily Weather Conditions: A.M. Cloudy 65°

P.M. ____

Recorded By Al Brillinger QA Checked By [signature]

WELL PURGE RECORD

PROJECT NAME: Facility-Wide Groundwater Monitoring Program

WELL NUMBER AND LOCATION: DA2 mw - Def 3 PAGE _____ OF _____

DATE	TIME	GALLONS REMOVED	TOTAL GALLONS REMOVED	pH (Standard Units)	TEMP (C)	SPECIFIC CONDUCTIVITY (~~µMHOS/CM~~) AB s/cm	DISSOLVED OXYGEN (mg/L)	TURBIDITY (NTU)	COMMENTS D.T.W
5/4/06	11:57	0.8	0.8	6.79	11.32	0.544	0.00	> 999	9.46
	11:59	0.2	1.0	6.77	11.37	0.540	0.00	> 999	9.49
	12:01	0.2	1.2	6.78	11.29	0.540	0.00	> 999	

RECORDED BY: Al Bullens 5/4/06
(Signature and Date)

QA CHECK BY: [signature] 5/4/06
(Signature and Date)

TASK TEAM ACTIVITY LOG SHEET

PROJECT NAME: RVAAP Facility-Wide Groundwater Monitoring Program

Date (mm/dd/yy): 05/03/06 Su M Tu (W) Th F Sa PAGE____ OF ____
Task Team Members:

Al Brillinger

Narrative (include time and location):

16:28 On site @ DA2mw-Det4

AB purge by bailing
- on-site to boat DA2mw-Det4 in preparation for sampling tomorrow (5/4/06)

D.T.W- obstructed by bailer
bailed dry after 1 bailer

16:45 lv site

Daily Weather Conditions: A.M. _____

P.M. Sunny 73°

Recorded By Al Brilly- QA Checked By Mandy Carroll

WELL PURGE RECORD

PROJECT NAME: Facility-Wide Groundwater Monitoring Program

WELL NUMBER AND LOCATION: DA2mw-Det4

PAGE _____ OF _____

DATE	TIME	GALLONS REMOVED	TOTAL GALLONS REMOVED	pH (Standard Units)	TEMP (C)	SPECIFIC CONDUCTIVITY (~~µMHOS/CM~~) s/cm	DISSOLVED OXYGEN (mg/L)	TURBIDITY (NTU)	COMMENTS
5/3/06	14:40	1 bail	1 liter	6.75	11.14	0.853	9.31	319	
	*	well bailed dry after 1 bail							

RECORDED BY: Al Bulling 5/3/06
(Signature and Date)

QA CHECK BY: Charlie Carroll 5/4/06
(Signature and Date)

TASK TEAM ACTIVITY LOG SHEET

PROJECT NAME: RVAAP Facility-Wide Groundwater Monitoring Program

Date (mm/dd/yy): 05/04/06 Su M Tu W (Th) F Sa PAGE____ OF ____

Task Team Members:

Al Brillinger

Crystal Bailey

Narrative (include time and location):

08:45 Arrive @ DA2mw-Det 4

Sample # FWGDA2mw-Det4C-0242-GW

(expl. + pest., VOCs, SVOCs, cyanide, pest. & PCBs)

Sample # FWGDA2mw-Det4C-0242-GF (TAL metals)

D.T.W - obstructed by bailer

will collect min volumes due to extremely slow recharge

5 ambers 1 l

1 250 ml plastic

3 40-ml VOC vials

08:55 begin sampling

12:55 finish sampling

13:00 lv site

Daily Weather Conditions: A.M. Cloudy 60°

P.M. ____

Recorded By Al Brillinger QA Checked By Crystal Carroll

WELL PURGE RECORD

PROJECT NAME: Facility-Wide Groundwater Monitoring Program

WELL NUMBER AND LOCATION: DA2 Det 4 PAGE _____ OF _____

DATE	TIME	GALLONS REMOVED	TOTAL GALLONS REMOVED	pH (Standard Units)	TEMP (C)	SPECIFIC CONDUCTIVITY (µMHOS/CM)	DISSOLVED OXYGEN (mg/L)	TURBIDITY (NTU)	COMMENTS
		* well purged by bailing dry on					5/3/06 ...		
			see Activity Log Sheet for DA2mw-Det 4 on						
			5/3/06 for details and well parameters						

RECORDED BY: Al Bullen, 5/4/06 (Signature and Date)

QA CHECK BY: Marilee Carroll 5/4/06 (Signature and Date)

TASK TEAM ACTIVITY LOG SHEET

PROJECT NAME: RVAAP Facility-Wide Groundwater Monitoring Program

Date (mm/dd/yy): 05/04/06 Su M Tu W Th F Sa PAGE____ OF ____

Task Team Members:

Al Brillinger

Crystal Bailey

Narrative (include time and location):

09:00 Arrive @ DA2mw-107

Sample # FWGDA2mw-107C-0240-GW MS/MSD

(expl. + prop., VOCs, SVOCs, cyanide, pest. + PCBs)

Sample # FWGDA2mw-107C-0240-GF (TAL metals)

D.T.W = 7.48' BTOC

D.T.B = 16.82 + 0.12 = 16.94' BTOC

AB
10:10 ~~9:35~~ begin sampling

10:57 finish sampling

decon equip

11:06 leave site

Daily Weather Conditions: A.M. cloudy 60°F

P.M. ____

Recorded By Al Brillinger QA Checked By Crystal Carroll

WELL PURGE RECORD

PROJECT NAME: Facility-Wide Groundwater Monitoring Program

WELL NUMBER AND LOCATION: DA2mw -107 (91cm)

PAGE 1 OF 1

DATE	TIME	GALLONS REMOVED	TOTAL GALLONS REMOVED	pH (Standard Units)	TEMP (C)	SPECIFIC CONDUCTIVITY (µMHOS/CM)	DISSOLVED OXYGEN (mg/L)	TURBIDITY (NTU)	COMMENTS D.T.W
5/4/06	9:40	.25	.25	7.38	9.31	.501	0	92	8.3
	9:44	.35	.60	7.15	9.31	.501	0	87.5	~~8.32~~ 08
	9:47	.25	.85	7.16	9.38	.505	0	59.8	8.32
	9:50	.25	1.10	7.28	9.43	.509	0	43.9	
	9:53	.25	1.35	7.25	9.46	.512	0.02	39.5	8.31
	9:56	.25	1.60	7.24	9.42	.512	0.14	25.9	8.31
	9:59	.25	1.85	7.25	9.44	.514	0	27.4	8.30
	10:02	.15	2.00	7.25	10.24	.513	0	34.3	8.12
	10:04	.15	2.15	7.24	10.31	.513	0	21.5	
	10:06	.15	2.30	7.23	10.30	.513	0	20.8	8.10

RECORDED BY: Al Bullman 5/4/06
(Signature and Date)

QA CHECK BY: Charlie Carroll 5/4/06
(Signature and Date)

TASK TEAM ACTIVITY LOG SHEET

PROJECT NAME: RVAAP Facility-Wide Groundwater Monitoring Program

Date (mm/dd/yy): 5/3/06 Su M Tu (W) Th F Sa PAGE____ OF ____

Task Team Members:

AMY HEIDENREICH

Narrative (include time and location):

14:01 ARRIVE @ WELL # LL11-2
DEPTH TO WATER 1.96
DEPTH TO BOTTOM 0.05 + 16.45 = 16.50
14:18 BEGAN PURGING ~~WELL~~ aut 5/4/06 WELL
14:33 BEGAN SAMPLING SAMPLE I.D. # FWGLL11MW-002C-0232-GW (EXP, PROP, CN, SVOC, PCB, PEST, VOC) & SAMPLE I.D. # FWGLL11MW-002C-0232-GF (TAL METALS).

15:00 FINISH SAMPLING
DECON
15:11 LEFT SITE

Daily Weather Conditions: A.M. _____

P.M. SUNNY 72° aut 5/4/06

Recorded By Amy Heidenreich QA Checked By Brandi Carroll

WELL PURGE and DEVELOPMENT RECORD

PROJECT NAME: SUSPECTED MUSTARD AGENT BURIAL SITE

WELL NUMBER AND LOCATION: LL11-2 PAGE _____ OF _____

DATE	TIME	GALLONS REMOVED	TOTAL GALLONS REMOVED	pH (Standard Units)	TEMP (C)	SPECIFIC CONDUCTIVITY (µMHOS/CM)	DISSOLVED OXYGEN (mg/L)	TURBIDITY (NTU)	COMMENTS Depth to Water
5/3/06	14:19	0	0	7.37	12.6	621	4.13	999+	2.06
	14:21	0.10	0.10	7.23	11.6	630	0.10	999+	2.41
	14:23	0.10	0.20	7.21	11.7	634	2.18	999+	2.74
	14:25	0.10	0.30	7.19	11.8	635	3.31	999+	3.06
	14:27	0.10	0.40	7.17	12.0	630	3.11	999+	3.35
▼	14:29	0.10	0.50	7.18	12.0	625	2.95	999+	3.59

RECORDED BY: Amy Mudrinich 5/3/06
(Signature and Date)

QA CHECK BY: Charlie Carroll 5/4/06
(Signature and Date)

TASK TEAM ACTIVITY LOG SHEET

PROJECT NAME: RVAAP Facility-Wide Groundwater Monitoring Program

Date (mm/dd/yy): 5/3/06 Su M Tu (W) Th F Sa PAGE____ OF ____

Task Team Members:

AMY HEIDENREICH

Narrative (include time and location):

15:16 ARRIVE @ WELL LL11-7
DEPTH TO WATER 13.65
DEPTH TO BOTTOM 0.05 + 25.46 = 25.51
15:31 ~~14~~ BEGAN PURGING WELL
15:45 ~~15:31~~ BEGAN SAMPLING SAMPLE I.D. # FWGLL11MW-007C-0233-GW (EXP, PROP, CN, SVOC, PCB, PEST, VOC) & SAMPLE I.D. # FWGLL11MW-007C-0233-GF (TAL METALS).
16:09 FINISH SAMPLING
DECON.
16:17 LEFT SITE

Daily Weather Conditions: A.M. _____

P.M. SUNNY 75° C 5/3/06

Recorded By Amy Heidenreich QA Checked By [signature]

WELL PURGE RECORD

PROJECT NAME: Facility-Wide Groundwater Monitoring Program

WELL NUMBER AND LOCATION: LW1-007 PAGE _____ OF _____

DATE	TIME	GALLONS REMOVED	TOTAL GALLONS REMOVED	pH (Standard Units)	TEMP (C)	SPECIFIC CONDUCTIVITY (µMHOS/CM)	DISSOLVED OXYGEN (mg/L)	TURBIDITY (NTU)	COMMENTS Depth to Water
5/3/06	15:32	0	0	5.29	12.0	691	3.40	689	13.92
	15:34	0.25	0.25	6.24	10.5	702	0.06	466	14.14
	15:36	0.25	0.50	6.41	10.2	697	2.89	436	14.18
	15:38	0.25	0.75	5.93	10.1	697	2.84	422	14.22
	15:40	0.25	1.00	5.92	10.0	698	2.64	376	14.31

RECORDED BY: Amy Hudnick 5/3/06
(Signature and Date)

QA CHECK BY: [signature] 5/4/06
(Signature and Date)

TASK TEAM ACTIVITY LOG SHEET

PROJECT NAME: RVAAP Facility-Wide Groundwater Monitoring Program

Date (mm/dd/yy): 5/4/04 Su M Tu W Th F Sa PAGE____ OF ____

Task Team Members:

AMY HEIDENREICH

Narrative (include time and location):

15:31 ARRIVE @ WELL # LL12-153

~~5.55~~ DEPTH TO WATER 5.50

DEPTH TO BOTTOM 0.05 + 25.11 = 25.16

16:07 BEGAN PURGING WELL

16:24 BEGAN SAMPLING SAMPLE # FWGLL12MW-153C-0234-GW (EXP, PROP, CN, NITRATE, SVOC, VOC, PEST, PCB) ; SAMPLE # FWGLL12MW-153C-0234-GF (TAL METALS).

17:17 FINISHED SAMPLING

DECON.

17:28 LEFT SITE.

16:32 COMPRESSOR OVER-HEATED, STOPPED SAMPLING

16:48 NEW COMPRESSOR, BEGAN SAMPLING AGAIN

Daily Weather Conditions: A.M. _____

P.M. SUNNY 70° ~~Cloudy~~

Recorded By Amy Heidenreich QA Checked By Chandler Carroll

WELL PURGE RECORD

PROJECT NAME: Facility-Wide Groundwater Monitoring Program

WELL NUMBER AND LOCATION: LL2-153 PAGE _____ OF _____

DATE	TIME	GALLONS REMOVED	TOTAL GALLONS REMOVED	pH (Standard Units)	TEMP (C)	SPECIFIC CONDUCTIVITY (µMHOS/CM)	DISSOLVED OXYGEN (mg/L)	TURBIDITY (NTU)	COMMENTS
5/1/06	16:09	0	0	6.85	15.1	1230	2.29	999+	5.68
	16:11	0.25	0.25	6.84	14.5	1240	1.14	999	5.91
	16:13	0.25	0.50	6.83	13.9	1240	1.09	999+	6.28
	16:15	0.25	0.75	6.81	13.4	1230	0.65	851	6.56
	16:17	0.25	1.00	6.82	12.9	1220	0.46	458	6.81
	16:19	0.25	1.25	6.81	12.7	1220	0.38	313	7.11

RECORDED BY: Amy Medwick 5/1/06
(Signature and Date)

QA CHECK BY: Martha Carroll 5/4/06
(Signature and Date)

TASK TEAM ACTIVITY LOG SHEET

PROJECT NAME: RVAAP Facility-Wide Groundwater Monitoring Program

Date (mm/dd/yy): 5/2/06 Su M Tu W Th F Sa PAGE____ OF ____

Task Team Members:

AMY HEIDENREICH

Narrative (include time and location):

12:05 ARRIVE @ WELL LL12-182
DEPTH TO WATER 8.90
DEPTH TO BOTTOM 0.05 + 38.53 = 38.58
12:19 BEGAN PURGING WELL
12:40 BEGAN SAMPLING ~~W~~ aut 5/2/06 SAMPLE
#FWGLL12MW-182C-0235-GW (EXP, PROP,
CN, NITRATE, SVOC, PCB, PEST & VOC) &
SAMPLE #FWGLL12MW-182C-0235-GF
(TAL METALS).
13:05 FINISH SAMPLING
~~13:3~~ aut 5/2/06 DECON.
13:34 LEFT SITE

13:10 BEGAN TO RAIN
13:25 RAIN STOPPED

Daily Weather Conditions: A.M. _____

P.M. CLOUDY 65° ~~C~~ aut 5/4/06

Recorded By Amy Heidenreich QA Checked By [signature]

WELL PURGE RECORD

PROJECT NAME: Facility-Wide Groundwater Monitoring Program

WELL NUMBER AND LOCATION: LL2 - 182 PAGE _____ OF _____

DATE	TIME	GALLONS REMOVED	TOTAL GALLONS REMOVED	pH (Standard Units)	TEMP (C)	SPECIFIC CONDUCTIVITY (µMHOS/CM)	DISSOLVED OXYGEN (mg/L)	TURBIDITY (NTU)	COMMENTS Depth to Water
5/2/06	12:20	0	0	9.57	13.1	591	8.60	387	8.64
	12:25	0.25	0.25	8.07	12.7	865	3.37	588	8.95
	12:25	0.20	0.45	7.32	12.2	965	3.92	737	9.40
	12:27	0.25	0.70	7.18	11.6	993	2.71	734	9.83
	12:29	0.25	0.95	7.16	11.5	995	2.11	701	10.21
	12:31	0.25	1.20	7.14	11.5	970	1.91	590	10.55
	12:33	0.25	1.45	7.10	11.4	960	1.69	455	10.88
	12:35	0.20	1.65	7.07	11.4	950	1.60	362	11.04
	12:37	0.20	1.85	7.02	11.3	940	1.45	283	11.24

RECORDED BY: Amy Underwood 5/2/06
(Signature and Date)

QA CHECK BY: [signature] 5-4-06
(Signature and Date)

TASK TEAM ACTIVITY LOG SHEET

PROJECT NAME: RVAAP Facility-Wide Groundwater Monitoring Program

Date (mm/dd/yy): 5/2/06 Su M Tu W Th F Sa PAGE____ OF ____

Task Team Members:

AMY HEIDENREICH

GAIL HARRIS

Narrative (include time and location):

8:37 ARRIVE @ WELL # ~~LL12-182 aut~~ 5/2/06 LL12-183

DEPTH TO WATER 10.89

DEPTH TO BOTTOM 0.05 + 36.63 = 36.68

9:04 BEGAN PURGING WELL

9:24 BEGAN SAMPLING / SPLIT & DUPLICATE (2)

OF WELL ~~SAMPLE~~ 5/2/06 # FWGLL12MW-183C-0235-GW

(EXP, PROP, CN, NITRATE, SVOC, PCB, PEST & VOC)

& SAMPLE # FWGLL12MW-183C-0235-GF

(TAL METALS)

11:02 FINISHED SAMPLING

DECON.

11:12 LEFT SITE +

** PUT NEW TUBING IN WELL

(2) DUPLICATE SAMPLE I.D. # FWGLL12MW-183C-0250-GW

(EXP, PROP, CN, NITRATE, SVOC, PCB, PEST & VOC) & FWGLL12MW-

~~183C aut~~ 5/4/06 183C-0250-GF (TAL METALS)

Daily Weather Conditions: A.M. SUNNY 69° ~~C aut~~ 5/4/06

P.M.:

Recorded By Amy Heidenreich QA Checked By Amanda Carole

WELL PURGE RECORD

PROJECT NAME: Facility-Wide Groundwater Monitoring Program

WELL NUMBER AND LOCATION: LL12-183 PAGE _____ OF _____

DATE	TIME	GALLONS REMOVED	TOTAL GALLONS REMOVED	pH (Standard Units)	TEMP (C)	SPECIFIC CONDUCTIVITY (µMHOS/CM)	DISSOLVED OXYGEN (mg/L)	TURBIDITY (NTU)	COMMENTS Depth to water
5/2/06	9:05	0	0	7.20	12.6	930	3.98	315	11.10
	9:07	0.25	0.25	7.02	12.5	920	1.97	346	11.45
	9:09	0.25	0.50	6.93	12.2	910	1.05	318	11.84
	9:12	0.25	0.75	7.03	12.0	920	0.54	240	12.45
	9:15	0.20	0.95	7.03	11.9	910	0.35	224	12.85
	9:17	0.10	1.05	7.09	11.9	910	0.25	248	13.26
	9:19	0.10	1.15	7.12	11.9	910	0.14	242	13.44

RECORDED BY: Amy Hudwick 5/2/06
(Signature and Date)

QA CHECK BY: [signature] 5/4/06
(Signature and Date)

TASK TEAM ACTIVITY LOG SHEET

PROJECT NAME: RVAAP Facility-Wide Groundwater Monitoring Program

Date (mm/dd/yy): 5/2/06 Su M (Tu) W Th F Sa PAGE____ OF ____

Task Team Members:

AMY HEIDENREICH

Narrative (include time and location):

13:48 ARRIVE @ WELL # LL12-186
DEPTH TO WATER 5.38
DEPTH TO BOTTOM 0.05 + 21.07 = 21.12
14:06 BEGAN PURGING WELL
14:31 BEGAN SAMPLING SAMPLE # FWGLL12MW-186C-0237-GW (EXP, PROP, CN, NITRATE, SVOC, PCB, PEST & VOC) & SAMPLE # FWGLL12MW-186C-0237-GF (TAL METALS).
15:00 FINISH SAMPLING
DECON.
15:11 LEFT SITE

Daily Weather Conditions: A.M. _____

P.M. CLOUDY 65° ~~[illegible]~~ LIGHT RAIN

Recorded By Amy Heidenreich QA Checked By Chandra Carroll

WELL PURGE RECORD

PROJECT NAME: Facility-Wide Groundwater Monitoring Program

WELL NUMBER AND LOCATION: LL12 - 186 PAGE _____ OF _____

DATE	TIME	GALLONS REMOVED	TOTAL GALLONS REMOVED	pH (Standard Units)	TEMP (C)	SPECIFIC CONDUCTIVITY (µMHOS/CM)	DISSOLVED OXYGEN (mg/L)	TURBIDITY (NTU)	COMMENTS Depth to Water
5/2/06	14:07	0	0	6.93	10.8	1180	3.04	632	6.16
	14:10	0.25	0.25	6.67	10.2	1160	2.69	536	6.74
	14:12	0.25	0.50	6.60	9.9	1150	1.54	483	7.61
	14:14	0.25	0.75	6.58	9.8	1140	1.19	479	8.36
	14:16	0.25	1.00	6.73	9.6	1140	0.87	451	9.15
	14:18	0.20	1.20	6.83	9.7	1130	0.63	405	9.65
	14:20	0.20	1.40	6.88	9.8	1130	0.58	381	10.00
	14:22	0.20	1.60	6.90	10.0	1120	0.53	347	10.52
	14:24	0.20	1.80	6.91	10.0	1120	0.48	333	10.80
	14:26	0.20	2.00	6.92	10.0	1120	0.52	318	11.25

RECORDED BY: Amy Kindrick 5/2/06
(Signature and Date)

QA CHECK BY: Chandler Cannon 5/4/06
(Signature and Date)

TASK TEAM ACTIVITY LOG SHEET

PROJECT NAME: RVAAP Facility-Wide Groundwater Monitoring Program

Date (mm/dd/yy): 5-2-06 Su M (Tu) W Th F Sa PAGE 1 OF 1

Task Team Members:

Erik Pietrzak

Narrative (include time and location):

1136 Arrive LL1 MW-78
Sample # FWGLL1mw-078C-0222-GW
(expl + prop, VOC, SVOC, cyanide, pest + PCB)
Sample # FWGLL1mw-078C-0222-GF (TAL metals)
Depth to water = 31.46'
Depth to bottom = 41.25 + 0.12 = 41.37'
1151 Begin purging
1207 Begin sampling
1247 Finish sampling
decon
1258 Leave site

Daily Weather Conditions: A.M. _____

P.M. Cloudy 60's

Recorded By Erik Pietrzak QA Checked By Crystal Rowley

WELL PURGE RECORD

PROJECT NAME: Facility-Wide Groundwater Monitoring Program

WELL NUMBER AND LOCATION: LL1MW-78 PAGE 1 OF 1

DATE	TIME	GALLONS REMOVED	TOTAL GALLONS REMOVED	pH (Standard Units)	TEMP (C)	SPECIFIC CONDUCTIVITY ~~(µMHOS/CM)~~ S/cm EP	DISSOLVED OXYGEN (mg/L)	TURBIDITY (NTU)	COMMENTS DTW
5-2-06	1153	0.125	0.125	5.68	17.51	0.327	~~>999~~ 8.53 EP 5-2-06	>999	31.56
	1155	0.125	0.25	5.48	16.07	0.321	8.37	>999	31.56
	1157	0.125	0.375	5.45	14.91	0.317	8.31	>999	31.56
	1159	0.125	0.5	5.45	14.29	0.316	8.30	>999	31.57
	1201	0.125	0.625	5.44	13.91	0.317	8.25	>999	31.58
	1203	0.125	0.75	5.45	13.64	0.316	8.22	>999	31.59
	1205	0.125	0.875	5.44	13.51	0.317	8.17	>999	31.59

RECORDED BY: Erik Pietrzak 5-2-06
(Signature and Date)

QA CHECK BY: Crystal Bailey 5-4-06
(Signature and Date)

TASK TEAM ACTIVITY LOG SHEET

PROJECT NAME: RVAAP Facility-Wide Groundwater Monitoring Program

Date (mm/dd/yy): 5-2-06 Su M (Tu) W Th F Sa PAGE 1 OF 1

Task Team Members:

Erik Pietrzak

Crystal Bailey

Narrative (include time and location):

0842 Arrive LL1MW-80

*Sample # FWGLL1mw-080C-0223-GW

(expl + prep, VOC, SVOC, cyanide, pest + PCB)

Sample # FWGLL1mw-080C-0223-GF (TAL metals)

Depth to water = 9.41'

Depth to bottom = 22.33 + 0.12 = 22.45'

0903 Begin purging

0910 Begin sampling

1029 Finish sampling

decon

1039 Leave site

FWGLL1mw-080C-0223-GFS

* Split taken and duplicate FWGLL1mw-080C-0223-GWS

FWGLL1mw-080C-0249-GW

FWGLL1mw-080C-0249-GF

Daily Weather Conditions: A.M. _____

P.M. Sunny 50's

Recorded By Erik Pietrzak QA Checked By Crystal Bailey

WELL PURGE RECORD

PROJECT NAME: Facility-Wide Groundwater Monitoring Program

WELL NUMBER AND LOCATION: LL1MW-30 PAGE 1 OF 1

DATE	TIME	GALLONS REMOVED	TOTAL GALLONS REMOVED	pH (Standard Units)	TEMP (C)	SPECIFIC CONDUCTIVITY ~~(µMHOS/CM)~~ s/cm	DISSOLVED OXYGEN (mg/L)	TURBIDITY (NTU)	COMMENTS DTW
5-2-06	0905	0.125	0.125	7.07	10.57	0.256	7.62	355	9.75
	0907	0.125	0.25	6.46	10.37	0.256	7.37	256	9.75
	0909	0.125	0.375	6.32	10.41	0.254	7.29	195	9.76
	0911	0.125	0.50	6.28	10.43	0.253	7.31	140	9.76
	0913	0.125	0.625	6.26	10.45	0.252	7.32	116	9.77
	~~0915~~ EP 5-2-06								

RECORDED BY: Erik Pistrak 5-2-06
(Signature and Date)

QA CHECK BY: Cynthia Bailey 5-4-06
(Signature and Date)

TASK TEAM ACTIVITY LOG SHEET

PROJECT NAME: RVAAP Facility-Wide Groundwater Monitoring Program

Date (mm/dd/yy): 5-2-06 Su M (Tu) W Th F Sa PAGE 1 OF 1

Task Team Members:

Erik Pietrzak

Narrative (include time and location):

1303 Arrive LL1MW-83

Sample # FWGLL1mw-083C-0224-GW

(expl + prop, VOC, SVOC, cyanide, pest + PCB)

Sample # FWGLL1mw-083C-0224-GF (TAL metals)

Depth to water = 32.43'

Depth to bottom = 41.49 + 0.12 = 41.61'

1316 Begin purging

1328 Begin sampling

1354 Finish sampling

decon

1407 Leave site

Daily Weather Conditions: A.M. _____

P.M. Cloudy with occasional drizzle 60's

Recorded By Erik Pietrzak QA Checked By Crystal Bailey

WELL PURGE RECORD

PROJECT NAME: Facility-Wide Groundwater Monitoring Program

WELL NUMBER AND LOCATION: LL1MW-83

PAGE 1 OF 1

DATE	TIME	GALLONS REMOVED	TOTAL GALLONS REMOVED	pH (Standard Units)	TEMP (C)	SPECIFIC CONDUCTIVITY ~~(µMHOS/CM)~~ S/cm EP	DISSOLVED OXYGEN (mg/L)	TURBIDITY (NTU)	COMMENTS DTW
5-2-16	1318	0.125	0.125	3.90	11.95	0.226	6.68	>999	32.59
	1320	0.125	0.25	3.60	11.70	0.219	6.28	>999	32.89
	1322	0.125	0.375	3.54	11.34	0.217	5.79	852	32.89
	1324	0.125	0.5	3.57	11.29	0.217	5.66	686	32.89
	1326	0.125	0.625	3.57	11.23	0.217	5.73	496	32.89

RECORDED BY: Cris Pietrzak 5-2-16
(Signature and Date)

QA CHECK BY: Crystal Baker 5-4-16
(Signature and Date)

TASK TEAM ACTIVITY LOG SHEET

PROJECT NAME: RVAAP Facility-Wide Groundwater Monitoring Program

Date (mm/dd/yy): 5-2-06 Su M (Tu) W Th F Sa PAGE 1 OF 1

Task Team Members:

Erik Pietrzak

Narrative (include time and location):

1507 Arrive LL2MW-59

Sample # FWGLL2mw-059C-0225-GW

(expl + prop, VOC, SVOC, cyanide, pest + PCB)

Sample # FWGLL2mw-059C-0225-GF (TAL metals)

Depth to water = 11.47'

Depth to bottom = 21.86 + 0.12 = 21.98'

1524 Begin purging

1542 Begin sampling

1614 Finish sampling

decon

1623 Leave site

Daily Weather Conditions: A.M. _____

P.M. Rain 60's

Recorded By Erik Pietrzak QA Checked By Crystal Daniel

WELL PURGE RECORD

PROJECT NAME: Facility-Wide Groundwater Monitoring Program

WELL NUMBER AND LOCATION: LL2MW-59

PAGE 1 OF 1

DATE	TIME	GALLONS REMOVED	TOTAL GALLONS REMOVED	pH (Standard Units)	TEMP (C)	SPECIFIC CONDUCTIVITY ~~(µMHOS/CM)~~ S/cm	DISSOLVED OXYGEN (mg/L)	TURBIDITY (NTU)	COMMENTS DTW
5-2-06	1526	0.125	0.125	5.92	10.47	0.340	6.14	301	11.89
	1528	0.125	0.25	5.68	10.17	0.338	5.54	247	11.92
	1530	0.125	0.375	5.66	10.09	0.335	5.33	238	11.96
	1532	0.125	0.5	5.67	10.01	0.334	5.30	244	11.99
	1534	0.125	0.625	5.69	10.00	0.330	5.26	251	12.01
	1536	0.125	0.75	5.71	9.99	0.327	5.29	275	12.02
	1538	0.125	0.875	5.72	9.97	0.325	5.38	284	12.03
	1540	0.125	1.0	5.72	9.96	0.324	5.36	276	12.03

RECORDED BY: Erik Pietrzak 5-2-06
(Signature and Date)

QA CHECK BY: Curtis Bailey 5-4-06
(Signature and Date)

TASK TEAM ACTIVITY LOG SHEET

PROJECT NAME: RVAAP Facility-Wide Groundwater Monitoring Program

Date (mm/dd/yy): 5/1/06 Su (M) Tu W Th F Sa PAGE____ OF ____

Task Team Members:

Amy Heidenreich

Narrative (include time and location):

13:50 ARRIVE @ WELL # LL2-262
DEPTH TO WATER 6.34
DEPTH TO BOTTOM 0.05+22.81=22.86
14:05 BEGAN PURGING WELL
14:25 BEGAN SAMPLING WELL #FWGLL2MW-262C-0226-GW (EXP, PROP, CN, SVOC, PCB, PEST, VOC) & FWGLL2MW-262C-0226 GF (TAL METALS).
14:51 FINISH SAMPLING
DECON.
14:58 LEFT SITE

Daily Weather Conditions: A.M. _____

P.M. Partly Cloudy 65°

Recorded By Amy Heidenreich QA Checked By [signature]

WELL PURGE RECORD

PROJECT NAME: Facility-Wide Groundwater Monitoring Program

WELL NUMBER AND LOCATION: LL2-262 PAGE _____ OF _____

DATE	TIME	GALLONS REMOVED	TOTAL GALLONS REMOVED	pH (Standard Units)	TEMP (C)	SPECIFIC CONDUCTIVITY (µMHOS/CM)	DISSOLVED OXYGEN (mg/L)	TURBIDITY (NTU)	COMMENTS Depth to Water (feet)
5/1/06	14:05	0	0.0	6.63	15.7	478	10.76	263	6.61
	14:08	0.25	0.25	6.01	14.3	500	5.11	346	6.64
	14:10	0.25	0.50	5.90	12.3	524	4.26	351	6.62
	14:12	0.25	0.75	5.75	11.9	524	3.38	280	6.69
	14:14	0.25	1.00	5.58	11.4	518	3.00	205	6.74
	14:16	0.25	1.25	5.57	11.4	517	2.80	150	6.74
	14:18	0.25	1.50	5.60	11.2	519	2.68	112	6.77
	14:20	0.25	1.75	5.66	11.1	521	2.58	82	6.74

RECORDED BY: Amy Meidenbauer 5/1/06
(Signature and Date)

QA CHECK BY: Charlie Carroll 5/4/06
(Signature and Date)

TASK TEAM ACTIVITY LOG SHEET

PROJECT NAME: RVAAP Facility-Wide Groundwater Monitoring Program

Date (mm/dd/yy): 5/1/06 Su (M) Tu W Th F Sa PAGE____ OF ____

Task Team Members:

Amy Heidenreich

Narrative (include time and location):

12:37 ARRIVE @ WELL # LL2-263
DEPTH TO WATER 6.73
DEPTH TO BOTTOM 0.05+ 22.86 = 22.91
12:53 BEGAN PURGING WELL
13:11 BEGAN SAMPLING WELL # FWGLL2MW-263C-0227-GW (EXP., PROP., VOC, SVOC, CN, PEST. and PCB) & Sample # FWGLL2MW-263C-0227-GF (TAL METALS).
13:38 FINISH SAMPLING
DECON
13:48 LEFT SITE

Daily Weather Conditions: A.M. _____

P.M. Partly Cloudy 60's °C ~~out~~

Recorded By Amy Heidenreich QA Checked By

WELL PURGE RECORD

PROJECT NAME: Facility-Wide Groundwater Monitoring Program

WELL NUMBER AND LOCATION: LL2-263 PAGE _____ OF _____

DATE	TIME	GALLONS REMOVED	TOTAL GALLONS REMOVED	pH (Standard Units)	TEMP (C)	SPECIFIC CONDUCTIVITY (µMHOS/CM)	DISSOLVED OXYGEN (mg/L)	TURBIDITY (NTU)	COMMENTS Depth to water
5/1/06	12:53	0	0.0	6.60	12.0	267	2.17	473	6.79
	12:56	0.25	0.25	6.60	11.8	276	1.64	470	6.74
	12:58	0.25	0.50	6.20	11.5	275	1.41	428	6.77
	13:00	0.25	0.75	6.13	11.4	279	0.81	298	6.78
	13:02	0.25	1.00	6.18	10.4	286	0.16	287	6.82
	13:04	0.25	1.25	6.23	10.3	286	0.23	228	6.75
	13:06	0.25	1.50	6.31	10.1	287	0.28	198	6.72

RECORDED BY: Amy Hudnall 5/1/06
(Signature and Date)

QA CHECK BY: Charlie Carroll 5/4/06
(Signature and Date)

TASK TEAM ACTIVITY LOG SHEET

PROJECT NAME: RVAAP Facility-Wide Groundwater Monitoring Program

Date (mm/dd/yy): 05/02/06 Su M (Tu) W Th F Sa PAGE____ OF ____

Task Team Members:

Al Brillinger

Narrative (include time and location):

11:34 Arrive @ LL3mw-238

Sample # FWGLL3mw-238C-GW

(expl ; prop, VOCs, SVOCs, cyanide, pest. ; PCBs)

Sample # FWGLL3mw-238C-GF (TAL metals)

MS/MSD

D.T.W. = 15.00' BTOC

D.T.B. = 23.32 + 0.12 = 23.44' BTOC

11:50 begin purging

12:08 finish purging

12:10 begin sampling

13:59 finish sampling

decon equip

14:15 lv site

Daily Weather Conditions: A.M. partly cloudy - 73°F; H. rain @ 13:12

P.M. ____

Recorded By Al Brillinger QA Checked By [signature]

WELL PURGE RECORD

PROJECT NAME: Facility-Wide Groundwater Monitoring Program

WELL NUMBER AND LOCATION: LL3mw-238 PAGE _____ OF _____

DATE	TIME	GALLONS REMOVED	TOTAL GALLONS REMOVED	pH (Standard Units)	TEMP (C)	SPECIFIC CONDUCTIVITY ~~(µMHOS/CM)~~ AB S/cm	DISSOLVED OXYGEN (mg/L)	TURBIDITY (NTU)	COMMENTS D.T.W
5/2/06	11:55	0.25	0.25	6.29	11.10	0.193	7.10	288	15.50
	11:57	AB ~~0.3~~ 0.1	0.35	6.17	10.54	0.193	6.79	269	15.71
	11:59	0.1	0.45	6.16	10.06	0.193	5.72	259	15.85
	12:01	0.1	0.55	6.04	9.95	0.192	4.72	252	15.95
	12:03	0.1	0.65	6.06	10.01	0.192	3.78	251	16.05
	12:05	0.1	0.75	6.09	9.99	0.193	3.23	290	16.11
	12:07	0.1	0.85	6.12	9.99	0.193	3.09	258	16.15

RECORDED BY: Al Bulling 5/2/06
(Signature and Date)

QA CHECK BY: [signature] 5/4/06
(Signature and Date)

TASK TEAM ACTIVITY LOG SHEET

PROJECT NAME: RVAAP Facility-Wide Groundwater Monitoring Program

Date (mm/dd/yy): 05/01/06 Su (M) Tu W Th F Sa PAGE____ OF ____

Task Team Members:

Al Brillinger

Narrative (include time and location):

15:37 Arrive @ LL3mw-242

Sample # FWGLL3mw-242C-0229-GW

(expl. & prop., VOCs, SVOCs, cyanide, pest. & PCBs)

sample # FWGLL3mw-242C-0229-GF (TAL metals)

D.T.W = 13.61' BTOC

D.T.B = 22.48 + 0.12 = 22.60' BTOC

16:10 begin purging

16:26 finish purging

16:30 begin sampling

16:[illegible]8 finish sampling

decon equip.

17:07 lv site

Daily Weather Conditions: A.M. _____

P.M. Sunny 73°F

Recorded By Al Brillinger QA Checked By [signature]

* needs new tubing for July '06 sampling

WELL PURGE RECORD

PROJECT NAME: Facility-Wide Groundwater Monitoring Program

WELL NUMBER AND LOCATION: LL3mw-242

PAGE _____ OF _____

DATE	TIME	GALLONS REMOVED	TOTAL GALLONS REMOVED	pH (Standard Units)	TEMP (C)	SPECIFIC CONDUCTIVITY (µMHOS/CM) s/cm NR	DISSOLVED OXYGEN (mg/L)	TURBIDITY (NTU)	COMMENTS D.T.W
5/1/06	16:13	0.15	0.15	5.66	10.59	0.149	12.18	226	13.98
	16:16	0.15	0.3	5.14	10.08	0.146	10.77	125	14.05
	16:19	0.15	0.45	5.02	9.70	0.144	9.76	85	
	16:22	0.15	0.60	5.01	9.50	0.144	9.08	57	14.15
	16:24	0.1	0.70	4.98	9.42	0.144	8.95	51	14.10
	16:26	0.1	0.80	4.98	9.58	0.144	8.91	50	14.15

RECORDED BY: Al Bullen 5/1/06
(Signature and Date)

QA CHECK BY: Chandler Cowell 5/4/06
(Signature and Date)

TASK TEAM ACTIVITY LOG SHEET

PROJECT NAME: RVAAP Facility-Wide Groundwater Monitoring Program

Date (mm/dd/yy): 5/03/06 Su M Tu (W) Th F Sa PAGE____ OF ____
Task Team Members:

Al Brillinger

Narrative (include time and location):

14:38 Arrive @ LL4mw-198

Sample # FWGLL4mw-198C-0230-GW

(expl. & prop., VOCs, SVOCs, cyanide, pest & PCBs)

Sample # FWGLL4mw-198C-0230-GF (TAL metals)

D.T.W = 6.38' BTOC

D.T.B = 21.47 + 0.12 = 21.59' BTOC (soft)

15:05 begin purging

15:16 finish purging

15:25 begin sampling

15:48 finish sampling

decon equip

16:10 lv site

Daily Weather Conditions: A.M. ~~SS~~ AB

P.M. sunny - 70° F

Recorded By Al Brillinger QA Checked By Charlie Carroll

* needs clearing - lots of ticks

TICKS ~~IIIT~~ ~~IIIT~~ ~~IIIT~~ 11

WELL PURGE RECORD

PROJECT NAME: Facility-Wide Groundwater Monitoring Program

WELL NUMBER AND LOCATION: LL4mw-198 PAGE _____ OF _____

DATE	TIME	GALLONS REMOVED	TOTAL GALLONS REMOVED	pH (Standard Units)	TEMP (C)	SPECIFIC CONDUCTIVITY (~~µMHOS/CM~~) ~~AB~~ 5km	DISSOLVED OXYGEN (mg/L)	TURBIDITY (NTU)	COMMENTS D.T.W
5/3/06	15:10	0.5	0.5	5.38	10.01	0.247	0.00	>999	7.08
	15:12	0.1	0.6	5.32	10.02	0.248	0.00	>999	7.05
AB	15:14 ~~15:15~~	0.1	0.7	5.31	10.03	0.250	0.00	>999	7.02
	15:16	0.1	0.8	5.32	9.95	0.251	0.00	>999	7.06

RECORDED BY: Al Brillinger 5/3/06
(Signature and Date)

QA CHECK BY: [signature] 5/4/06
(Signature and Date)

TASK TEAM ACTIVITY LOG SHEET

PROJECT NAME: RVAAP Facility-Wide Groundwater Monitoring Program

Date (mm/dd/yy): 5/2/06 Su M Tu W Th F Sa PAGE____ OF ____

Task Team Members:

AMY HEIDENREICH

Narrative (include time and location):

15:30 ARRIVE @ WELL # LL4-199
DEPTH TO WATER 6.16'
DEPTH TO BOTTOM 0.05+23.32=23.37
15:47 BEGAN PURGING WELL
16:10 BEGAN SAMPLING SAMPLE # FWGLL4MW-199C-0231-GW (EXP, PROP, CN, SVOC, PCB, PEST, VOC) & SAMPLE # FWGLL4MW-199C-0231-GF (TAL METALS).
16:33 FINISH SAMPLING
DECON.
16:40 LEFT SITE

Daily Weather Conditions: A.M. _____

P.M. CLOUDY, LIGHT RAIN 62°F amt 5/4/06

Recorded By Amy Heidenreich QA Checked By [signature] 5/4/06

WELL PURGE RECORD

PROJECT NAME: Facility-Wide Groundwater Monitoring Program

WELL NUMBER AND LOCATION: LL4-199

PAGE _____ OF _____

DATE	TIME	GALLONS REMOVED	TOTAL GALLONS REMOVED	pH (Standard Units)	TEMP (C)	SPECIFIC CONDUCTIVITY (µMHOS/CM)	DISSOLVED OXYGEN (mg/L)	TURBIDITY (NTU)	COMMENTS
5/2/06	15:49	0	0	7.27	10.0	LCKD	0.56	999+	Depth to Water 8.22
	~~15:55~~ 5/2/06	0.25	0.25	7.27	10.0	599	0.59	999+	9.74
	16:00	0.25	0.50	7.26	9.7	596	0.10	999+	10.12
	16:02	0.25	~~0.75~~ 0.75 5/2/06	7.24	9.6	594	0.00	999+	10.65
▼	16:04	0.25	1.00	7.22	9.6	593	0.00	999+	11.22

RECORDED BY: Amy Heidrich 5/2/06
(Signature and Date)

QA CHECK BY: Charles Carroll 5/4/06
(Signature and Date)

TASK TEAM ACTIVITY LOG SHEET

PROJECT NAME: RVAAP Facility-Wide Groundwater Monitoring Program

Date (mm/dd/yy): 05/02/06 Su M (Tu) W Th F Sa PAGE____ OF ____

Task Team Members:

Al Brillinger

Narrative (include time and location):

08:45 Arrive @ WBGmw-006

Sample # ~~FWGWBGmw-006C-0243-GWS~~ FWGWBGmw-006C-0243-GW

FWGWBGmw-006C-0251-GW^{AB} (split/dupl.)

(pest. & PCBs, VOCs, SVOCs, expl. & prop. cyanide)

~~FWGWW~~ ~~FWGWBGmw-006C-0243C-GFS~~ FWGWBGmw-006C-0243-GF

FWGWBGmw-006C-0251-GF^{AB} } TAL metals

D.T.W = 5.83' BTOC

D.T.B = 20.20 + 0.12 = 20.32' BTOC

08:59 begin purging

09:14 finish purging

09:20 begin sampling

10:30 finish sampling

decon equip

10:40 lv site

Daily Weather Conditions: A.M. sunny mild, 58°F

P.M. ____

Recorded By Al Brillinger QA Checked By [signature]

WELL PURGE RECORD

PROJECT NAME: Facility-Wide Groundwater Monitoring Program

WELL NUMBER AND LOCATION: WBGmw-006 PAGE _____ OF _____

s/cm

DATE	TIME	GALLONS REMOVED	TOTAL GALLONS REMOVED	pH (Standard Units)	TEMP (C)	SPECIFIC CONDUCTIVITY (~~µMHOS/CM~~)	DISSOLVED OXYGEN (mg/L)	TURBIDITY (NTU)	COMMENTS D.T.W
5/2/06	9:04	0.25	0.25	7.29	9.99	0.424	2.46	561	6.18
	9:06	0.1	0.35	7.41	9.92	0.424	0.69	550	6.18
	9:08	0.1	0.45	7.38	9.65	0.422	0.00	537	6.18
	9:10	0.1	0.55	7.03	9.82	0.422	0.00	451	6.20
	9:12	0.1	0.65	6.92	9.88	0.421	0.00	364	6.24
	9:14	0.1	0.75	7.00	9.90	0.420	0.00	351	6.24

RECORDED BY: [signature] 5/2/06
(Signature and Date)

QA CHECK BY: [signature] 5/4/06
(Signature and Date)

TASK TEAM ACTIVITY LOG SHEET

PROJECT NAME: RVAAP Facility-Wide Groundwater Monitoring Program

Date (mm/dd/yy): 05/02/06 Su M (Tu) W Th F Sa PAGE____ OF ____

Task Team Members:

Al Brillinger

Narrative (include time and location):

15:05 Arrive @ WBGmw-007

Sample # FWGWBGmw-007C-0244-GW

(expl. & prop., VOCs, SVOCs, cyanide, pest. & PCBs)

Sample # FWGWBGmw-007C-0244-GF (TAL metals)

D.T.W = 16.81 'BTOC

D.T.B = 26.38 + 0.12 = 26.50' BTOC

15:23 begin purging

15:42 finish purging

15:50 begin sampling

16:15 finish sampling

16:30 decon equip., lv site

Daily Weather Conditions: A.M. _____

P.M. raining - 55-60°

Recorded By Al Brillinger QA Checked By Darrell Carroll

WELL PURGE RECORD

PROJECT NAME: Facility-Wide Groundwater Monitoring Program

WELL NUMBER AND LOCATION: WBGmw-007

PAGE _____ OF _____

DATE	TIME	GALLONS REMOVED	TOTAL GALLONS REMOVED	pH (Standard Units)	TEMP (C)	SPECIFIC CONDUCTIVITY (~~pMHOS/CM~~ s/cm) AB	DISSOLVED OXYGEN (mg/L)	TURBIDITY (NTU)	COMMENTS D.T.W
5/2/06	15:28	~~0.25~~ 0.25 AB	0.25	6.86	11.01	0.331	3.22	785	16.85
	15:30	0.20	0.45	7.42	10.22	0.326	2.95	508	16.87
	15:32	0.20	0.65	7.41	9.94	0.322	2.59	486	16.90
	15:34	0.20	0.85	7.43	9.79	0.320	AB ~~2.31~~ 2.51	338	16.90
	15:36	0.2	1.05	7.38	9.70	0.319	2.48	300	16.90
	15:38	0.2	1.25	7.45	9.65	0.318	2.06	295	16.90
	15:40	0.2	1.45	7.42	9.69	0.318	2.11	269	16.89
	15:42	0.2	1.65	7.37	9.73	0.320	2.08	248	16.92

RECORDED BY: Al Bulley 5/2/06
(Signature and Date)

QA CHECK BY: [signature] 5/4/06
(Signature and Date)

TASK TEAM ACTIVITY LOG SHEET

PROJECT NAME: RVAAP Facility-Wide Groundwater Monitoring Program

Date (mm/dd/yy): 05/03/06 Su M Tu (W) Th F Sa PAGE____ OF ____

Task Team Members:

Al Brillinger

Narrative (include time and location):

08:58 remeasure depth to bottom @ WBGmw-005 =
21.11 + 0.12 = 21.23' BTOC (hard)

09:01 Arrive @ WBG mw-009 MS/MSD

Sample # FWGWBGmw-009C-0245-GW
(expl. ; prop., VOCs, SVOCs, cyanide, pest.; PCBs)

Sample # FWGWBG mw-009C-0245-GF (TAL metals)

AB
beg. D.T.W = 11.76' BTOC

D.T.B = 24.26 + 0.12 = 24.38' BTOC

9:17 begin purging

9:32 finish purging

9:35 begin sampling

10:28 finish sampling
decon equip.

10:40 lv site

Daily Weather Conditions: A.M. cloudy, wet, 57°

P.M. ____

Recorded By Al Brillinger QA Checked By Brandi Conrad

TICKS 1

WELL PURGE RECORD

PROJECT NAME: Facility-Wide Groundwater Monitoring Program

WELL NUMBER AND LOCATION: WBGmw-009

PAGE _____ OF _____

DATE	TIME	GALLONS REMOVED	TOTAL GALLONS REMOVED	pH (Standard Units)	TEMP (C)	SPECIFIC CONDUCTIVITY (~~µMHOS/CM~~) s/cm	DISSOLVED OXYGEN (mg/L)	TURBIDITY (NTU)	COMMENTS D.T.W
5/3/06	9:21	0.2	0.2	6.25	9.87	0.230	0.24	46	13.05'
	9:23	0.1	0.3	5.88	9.84	0.220	0.00	43	13.40
	9:25	0.05	0.35	5.77	10.06	0.218	0.00	44	13.38
	9:27	0.05	0.40	5.77	10.23	0.238	0.00	64	13.35
	9:29	0.05	0.45	5.78	10.29	0.247	0.00	97	X
	9:31	0.05	0.50	5.79	10.33	0.247	0.00	106	13.26

RECORDED BY: Al Billings 5/3/06
(Signature and Date)

QA CHECK BY: Chantelle Carroll 5/4/06
(Signature and Date)

TASK TEAM ACTIVITY LOG SHEET

PROJECT NAME: RVAAP Facility-Wide Groundwater Monitoring Program

Date (mm/dd/yy): 5-1-06 Su (M) Tu W Th F Sa PAGE 1 OF 1

Task Team Members:

Erik Pietrzak

Narrative (include time and location):

0946 Arrive RQL MW-7
Sample # FWGRQLmw-007C-0246-GW
(expl + prop., VOC, SVOC, cyanide, pest + PCB)
Sample # FWGRQLmw-007C-0246-GF (TAL metals)
Depth to water = 7.06'
Depth to bottom = 18.56 + 0.12 = 18.68'
0958 Begin purging
1021 Begin sampling
1102 finish sampling
decon
1116 Leave site

Daily Weather Conditions: A.M. Pt. Sunny 50's

P.M.

Recorded By Erik Pietrzak QA Checked By Crystal Bailey

WELL PURGE RECORD

PROJECT NAME: Facility-Wide Groundwater Monitoring Program

WELL NUMBER AND LOCATION: RQL MW-7

PAGE 1 OF 1

DATE	TIME	GALLONS REMOVED	TOTAL GALLONS REMOVED	pH (Standard Units)	TEMP (C)	SPECIFIC CONDUCTIVITY (µMHOS/CM) S/cm	DISSOLVED OXYGEN (mg/L)	TURBIDITY (NTU)	COMMENTS DTW
5-1-06	1001	0.21	0.21	6.27	11.50	0.815	~~11.50~~ 0.57	64.2	7.23
	1004	0.21	0.42	6.16	11.28	0.844	0.16	45.0	7.19
	1007	0.21	0.63	6.18	11.59	0.879	0.11	40.8	7.15
	1010	0.21	0.84	6.24	12.08	0.905	0.12	11.8	7.14
	1013	0.21	1.05	6.35	12.08	0.981	0.05	23.2	7.13
	1016	0.21	1.26	6.61	12.19	0.99	0.04	20.6	7.13
	1019	0.21	1.47	6.67	12.21	1.03	0.02	17.8	7.13

RECORDED BY: Erik Pietrzak 5-1-06
(Signature and Date)

QA CHECK BY: [signature] 5-1-06
(Signature and Date)

TASK TEAM ACTIVITY LOG SHEET

PROJECT NAME: RVAAP Facility-Wide Groundwater Monitoring Program

Date (mm/dd/yy): 5/1/06 Su (M) Tu W Th F Sa PAGE____ OF ____

Task Team Members:

Amy Heidenreich

Crystal Bailey

Narrative (include time and location):

9:45 ARRIVE @ WELL # RQL-08

~~10:~~ Depth to Water 6.88

Depth to Bottom 0.05 + 18.73 = 18.78

10:02 BEGAN ~~B~~ Purging WELL

10:21 BEGAN SAMPLING WELL # FWGRQLmw-008C-0247-GW (EXP., PROP, CN, SVOC, PCB, PEST, VOC) + MS/MSD, along with WELL # FWGRQLmw-008C-0247-GF (TAL METALS) + MS/MSD.

11:14 FINISH SAMPLING

DECON.

11:23 LEFT SITE

Daily Weather Conditions: A.M. 10:00 Partly Cloudy 60° ~~C~~ 5/1/06

P.M.

Recorded By Amy Heidenreich QA Checked By [signature]

WELL PURGE RECORD

PROJECT NAME: Facility-Wide Groundwater Monitoring Program

WELL NUMBER AND LOCATION: RQL-08 PAGE _____ OF _____

DATE	TIME	GALLONS REMOVED	TOTAL GALLONS REMOVED	pH (Standard Units)	TEMP (C)	SPECIFIC CONDUCTIVITY (µMHOS/CM)	DISSOLVED OXYGEN (mg/L)	TURBIDITY (NTU)	COMMENTS Depth to water
5/1/06	10:02	0	0	6.06	14.5	.001 = 100	16.08	75	7.20
	10:05	0.25	0.25	6.22	13.0	0.99 = 99	7.23	57.1	7.13
	10:09	0.25	0.50	6.14	12.8	1.04 = 104	3.73	32.8	7.12
	10:12	0.25	0.75	6.29	11.4	1.01 = 101	2.62	37.8	7.06
	10:15	0.25	1.00	6.25	10.8	1.00 = 100	0.64	29.6	7.10
	10:17	0.25	1.25	6.26	10.6	0.98 = 98	0.52	28.5	7.14
	10:19	0.25	1.50	6.30	10.5	0.98 = 98	0.53	24.4	7.14

RECORDED BY: Amy Hudnick 5/1/06
(Signature and Date)

QA CHECK BY: Randall Carroll 5/4/06
(Signature and Date)

TASK TEAM ACTIVITY LOG SHEET

PROJECT NAME: RVAAP Facility-Wide Groundwater Monitoring Program

Date (mm/dd/yy): 05/01/06 Su (M) Tu W Th F Sa PAGE____ OF ____
Task Team Members:

Al Brillinger

Narrative (include time and location):

09:45 Arrive @ RQLmw-009

Sample # FWGRQLmw-009C-0248-GW (Expl.: prop., Voc, SVOC, cyanide pest: PCB)

FWGRQLmw-009-0248-GF (TAL metals)

depth to water = 5.72' BTOC

depth to bottom = 18.78 + 0.12 = 18.90' BTOC

10:04 begin purging

10:17 end purging

10:20 begin sampling

10:50 finish sampling

decon equip

11:03 lv site

Daily Weather Conditions: A.M. Cloudy 65°

P.M. ____

Recorded By Al Brillinger QA Checked By [signature]

WELL PURGE RECORD

PROJECT NAME: Facility-Wide Groundwater Monitoring Program

WELL NUMBER AND LOCATION: RQLmw-009 PAGE _____ OF _____

DATE	TIME	GALLONS REMOVED	TOTAL GALLONS REMOVED	pH (Standard Units)	TEMP (C)	SPECIFIC CONDUCTIVITY ~~(µMHOS/CM)~~ s/cm	DISSOLVED OXYGEN (mg/L)	TURBIDITY (NTU)	COMMENTS DTW.
5/01/06	10:08	AB 0.25 0.025	AB ~~0.2~~ 0.25	5.83	10.95	0.251	1.22	157	6.65
	10:11	0.25	~~AB~~ AB 0.50	5.89	10.43	0.253	5.46	100	
	10:13	0.25	0.75	6.38	10.19	0.260	4.84	56.2	6.70
	10:15	0.25	1.0	6.36	10.19	0.265	4.87	50.6	
	10:17	0.25	1.25	6.38	10.16	0.272	4.74	41.9	6.65

RECORDED BY: A Bullington 5/1/06
(Signature and Date)

QA CHECK BY: Charlie Carroll 5/4/06
(Signature and Date)

APPENDIX B

LABORATORY DATA SHEETS

ANALYTICAL METHODS

METHOD	CONSTITUENTS
PCBs (8082)	GC Semivolatile Organics *(Polychlorinated Biphenyls (PCB's))*
Pesticides (8081A)	GC Semivolatile Organics *(Pesticides)*
Nitroaromatics & Nitramines: Explosives (8330)	GC Semivolatile Organics *(Explosives/ Propellant)*
Base/Neutrals And Acids (8270C)	GC/MS Semivolatile Organics *(SVOC's)*
Volatile Organics, GC/MS (8260B)	GC/MS Volatile Organics *(VOC's)*
Cyanide, Total	General Chemistry *(Cyanide)*
Nitrate – Nitrite	General Chemistry
Nitrocellulose as N by 353.2	General Chemistry *(Explosive/ Propellant)*
Inductively Coupled Plasma (6010B Trace)	Metals
Inductively Coupled Plasma (6010B)	Metals
Inductively Coupled Plasma Mass Spectrometry (6020)	Metals
Mercury (747, Cold Vapor) – Liquid	Metals
Organic Compounds by UV/ HPLC	Metals

*Note - Analytical Methods reflects sequence on report.

SEVERN TRENT STL

STL North Canton
4101 Shuffel Drive NW
North Canton, OH 44720

Tel: 330 497 9396 Fax: 330 497 0772
www.stl-inc.com

ANALYTICAL REPORT

PROJECT NO. 001074.0001

FWGWMP RVAAP

Lot #: A6E020246

Chantelle Carroll

Spec Pro
8451 State Route 5
Ravenna, OH 44266

SEVERN TRENT LABORATORIES, INC.

Frank J. Calovini
Project Manager

May 24, 2006

SpecPro Inc

Sample ID: FWGRQLmw-008C-0247-GW
Lab ID: A6E020246-001
Sampling Date: 05/01/06 10:21AM
Receipt Date: 05/02/06 8:15AM
Matrix: WATER

Parameter	Result		Units	RL	Prep-Analysis Date	Analyst
GC Semivolatile Organics						
PCBs (8082)						
Aroclor 1016	ND		ug/L	1.0	05/07- 05/09/06	LH
Aroclor 1221	ND		ug/L	1.0	05/07- 05/09/06	LH
Aroclor 1232	ND		ug/L	1.0	05/07- 05/09/06	LH
Aroclor 1242	ND		ug/L	1.0	05/07- 05/09/06	LH
Aroclor 1248	ND		ug/L	1.0	05/07- 05/09/06	LH
Aroclor 1254	ND		ug/L	1.0	05/07- 05/09/06	LH
Aroclor 1260	ND		ug/L	1.0	05/07- 05/09/06	LH
Pesticides (8081A)						
Dieldrin	ND		ug/L	0.030	05/07- 05/15/06	CSV
Endosulfan I	ND		ug/L	0.030	05/07- 05/15/06	CSV
Endosulfan II	ND		ug/L	0.030	05/07- 05/15/06	CSV
Endosulfan sulfate	ND		ug/L	0.030	05/07- 05/15/06	CSV
Endrin	ND		ug/L	0.030	05/07- 05/15/06	CSV
Endrin aldehyde	ND		ug/L	0.030	05/07- 05/15/06	CSV
Endrin ketone	ND		ug/L	0.030	05/07- 05/15/06	CSV
Heptachlor	ND		ug/L	0.030	05/07- 05/15/06	CSV
Heptachlor epoxide	ND		ug/L	0.030	05/07- 05/15/06	CSV
Methoxychlor	ND		ug/L	0.10	05/07- 05/15/06	CSV
alpha-BHC	ND		ug/L	0.030	05/07- 05/15/06	CSV
beta-BHC	ND		ug/L	0.030	05/07- 05/15/06	CSV
delta-BHC	ND		ug/L	0.030	05/07- 05/15/06	CSV
gamma-BHC (Lindane)	ND		ug/L	0.030	05/07- 05/15/06	CSV
Toxaphene	ND		ug/L	2.0	05/07- 05/15/06	CSV
alpha-Chlordane	ND		ug/L	0.030	05/07- 05/15/06	CSV
gamma-Chlordane	ND		ug/L	0.030	05/07- 05/15/06	CSV
Aldrin	ND		ug/L	0.030	05/07- 05/15/06	CSV
4,4'-DDD	ND		ug/L	0.030	05/07- 05/15/06	CSV
4,4'-DDE	0.015	J	ug/L	0.030	05/07- 05/15/06	CSV
4,4'-DDT	ND		ug/L	0.030	05/07- 05/15/06	CSV

J Estimated result. Result is less than RL.

SpecPro Inc

Sample ID: FWGRQLmw-008C-0247-GW
Lab ID: A6E020246-001
Sampling Date: 05/01/06 10:21AM
Receipt Date: 05/02/06 8:15AM
Matrix: WATER

Parameter	Result		Units	RL	Prep-Analysis Date	Analyst
Nitroaromatics & Nitramines: Explosives (8330)						
1,3-Dinitrobenzene	0.074	J	ug/L	0.10	05/07- 05/10/06	FK
2,4-Dinitrotoluene	ND		ug/L	0.10	05/07- 05/10/06	FK
2,6-Dinitrotoluene	ND		ug/L	0.10	05/07- 05/10/06	FK
Nitrobenzene	ND		ug/L	0.10	05/07- 05/10/06	FK
1,3,5-Trinitrobenzene	0.16	PG	ug/L	0.10	05/07- 05/10/06	FK
2,4,6-Trinitrotoluene	ND		ug/L	0.10	05/07- 05/10/06	FK
HMX	ND		ug/L	0.10	05/07- 05/10/06	FK
RDX	ND		ug/L	0.10	05/07- 05/10/06	FK
Tetryl	ND		ug/L	0.10	05/07- 05/10/06	FK
2-Nitrotoluene	ND		ug/L	0.50	05/07- 05/10/06	FK
3-Nitrotoluene	ND		ug/L	0.50	05/07- 05/10/06	FK
4-Nitrotoluene	ND		ug/L	0.50	05/07- 05/10/06	FK
4-Amino-2,6-dinitrotoluene	ND		ug/L	0.10	05/07- 05/10/06	FK
2-Amino-4,6-dinitrotoluene	ND		ug/L	0.10	05/07- 05/10/06	FK
Organic Compounds by UV/HPLC Dissolved						
Nitroguanidine	ND		ug/L	20	05/07- 05/09/06	DG

J Estimated result. Result is less than RL.

PG The percent difference between the original and confirmation analyses is greater than 40%.

---------- GC/MS Semivolatile Organics ----------

Base/Neutrals and Acids (8270C)					
Acenaphthene	ND	ug/L	0.20	05/05- 05/16/06	JMG
Diethyl phthalate	ND	ug/L	1.0	05/05- 05/16/06	JMG
2,4-Dimethylphenol	ND	ug/L	2.0	05/05- 05/16/06	JMG
Dimethyl phthalate	ND	ug/L	1.0	05/05- 05/16/06	JMG
Di-n-octyl phthalate	ND	ug/L	1.0	05/05- 05/16/06	JMG
4,6-Dinitro-2-methylphenol	ND	ug/L	5.0	05/05- 05/16/06	JMG
2,4-Dinitrophenol	ND	ug/L	5.0	05/05- 05/16/06	JMG
2,4-Dinitrotoluene	ND	ug/L	5.0	05/05- 05/16/06	JMG
2,6-Dinitrotoluene	ND	ug/L	5.0	05/05- 05/16/06	JMG
Anthracene	ND	ug/L	0.20	05/05- 05/16/06	JMG
Fluoranthene	ND	ug/L	0.20	05/05- 05/16/06	JMG
Fluorene	ND	ug/L	0.20	05/05- 05/16/06	JMG

SpecPro Inc

Sample ID: FWGRQLmw-008C-0247-GW
Lab ID: A6E020246-001
Sampling Date: 05/01/06 10:21AM
Receipt Date: 05/02/06 8:15AM
Matrix: WATER

Parameter	Result	Units	RL	Prep-Analysis Date	Analyst
Base/Neutrals and Acids (8270C)					
Hexachlorobenzene	ND	ug/L	0.20	05/05- 05/16/06	JMG
Hexachlorobutadiene	ND	ug/L	1.0	05/05- 05/16/06	JMG
Hexachlorocyclopentadiene	ND	ug/L	10	05/05- 05/16/06	JMG
Hexachloroethane	ND	ug/L	1.0	05/05- 05/16/06	JMG
Indeno(1,2,3-cd)pyrene	ND	ug/L	0.20	05/05- 05/16/06	JMG
Isophorone	ND	ug/L	1.0	05/05- 05/16/06	JMG
2-Methylnaphthalene	ND	ug/L	0.20	05/05- 05/16/06	JMG
2-Methylphenol	ND	ug/L	1.0	05/05- 05/16/06	JMG
4-Methylphenol	ND	ug/L	1.0	05/05- 05/16/06	JMG
Naphthalene	ND	ug/L	0.20	05/05- 05/16/06	JMG
2-Nitroaniline	ND	ug/L	2.0	05/05- 05/16/06	JMG
3-Nitroaniline	ND	ug/L	2.0	05/05- 05/16/06	JMG
4-Nitroaniline	ND	ug/L	2.0	05/05- 05/16/06	JMG
Nitrobenzene	ND	ug/L	1.0	05/05- 05/16/06	JMG
2-Nitrophenol	ND	ug/L	2.0	05/05- 05/16/06	JMG
4-Nitrophenol	ND	ug/L	5.0	05/05- 05/16/06	JMG
Benzo(a)anthracene	ND	ug/L	0.20	05/05- 05/16/06	JMG
N-Nitrosodi-n-propylamine	ND	ug/L	1.0	05/05- 05/16/06	JMG
N-Nitrosodiphenylamine	ND	ug/L	1.0	05/05- 05/16/06	JMG
Benzo(b)fluoranthene	ND	ug/L	0.20	05/05- 05/16/06	JMG
Benzo(k)fluoranthene	ND	ug/L	0.20	05/05- 05/16/06	JMG
Benzoic acid	ND	ug/L	10	05/05- 05/16/06	JMG
Benzo(ghi)perylene	ND	ug/L	0.20	05/05- 05/16/06	JMG
Benzo(a)pyrene	ND	ug/L	0.20	05/05- 05/16/06	JMG
Pentachlorophenol	ND	ug/L	5.0	05/05- 05/16/06	JMG
Benzyl alcohol	ND	ug/L	5.0	05/05- 05/16/06	JMG
Phenanthrene	ND	ug/L	0.20	05/05- 05/16/06	JMG
Phenol	ND	ug/L	1.0	05/05- 05/16/06	JMG
Pyrene	ND	ug/L	0.20	05/05- 05/16/06	JMG
1,2,4-Trichlorobenzene	ND	ug/L	1.0	05/05- 05/16/06	JMG
2,4,5-Trichlorophenol	ND	ug/L	5.0	05/05- 05/16/06	JMG

SpecPro Inc

Sample ID: FWGRQLmw-008C-0247-GW
Lab ID: A6E020246-001
Receipt Date: 05/02/06 8:15AM
Sampling Date: 05/01/06 10:21AM
Matrix: WATER

Parameter	Result		Units	RL	Prep-Analysis Date	Analyst
Base/Neutrals and Acids (8270C)						
2,4,6-Trichlorophenol	ND		ug/L	5.0	05/05- 05/16/06	JMG
Carbazole	ND		ug/L	1.0	05/05- 05/16/06	JMG
bis(2-Chloroethoxy)methane	ND		ug/L	1.0	05/05- 05/16/06	JMG
bis(2-Chloroethyl) ether	ND		ug/L	1.0	05/05- 05/16/06	JMG
2,2'-Oxybis(1-Chloropropane)	ND		ug/L	1.0	05/05- 05/16/06	JMG
bis(2-Ethylhexyl) phthalate	3.5	J	ug/L	10	05/05- 05/16/06	JMG
4-Bromophenyl phenyl ether	ND		ug/L	2.0	05/05- 05/16/06	JMG
Butyl benzyl phthalate	ND		ug/L	1.0	05/05- 05/16/06	JMG
Acenaphthylene	ND		ug/L	0.20	05/05- 05/16/06	JMG
4-Chloroaniline	ND		ug/L	2.0	05/05- 05/16/06	JMG
4-Chloro-3-methylphenol	ND		ug/L	2.0	05/05- 05/16/06	JMG
2-Chloronaphthalene	ND		ug/L	1.0	05/05- 05/16/06	JMG
2-Chlorophenol	ND		ug/L	1.0	05/05- 05/16/06	JMG
4-Chlorophenyl phenyl ether	ND		ug/L	2.0	05/05- 05/16/06	JMG
Chrysene	ND		ug/L	0.20	05/05- 05/16/06	JMG
Dibenz(a,h)anthracene	ND		ug/L	0.20	05/05- 05/16/06	JMG
Dibenzofuran	ND		ug/L	1.0	05/05- 05/16/06	JMG
Di-n-butyl phthalate	ND		ug/L	1.0	05/05- 05/16/06	JMG
1,2-Dichlorobenzene	ND		ug/L	1.0	05/05- 05/16/06	JMG
1,3-Dichlorobenzene	ND		ug/L	1.0	05/05- 05/16/06	JMG
1,4-Dichlorobenzene	ND		ug/L	1.0	05/05- 05/16/06	JMG
3,3'-Dichlorobenzidine	ND		ug/L	5.0	05/05- 05/16/06	JMG
2,4-Dichlorophenol	ND		ug/L	2.0	05/05- 05/16/06	JMG

J Estimated result. Result is less than RL.

---------- GC/MS Volatile Organics ----------

Volatile Organics, GC/MS (8260B)						
trans-1,3-Dichloropropene	ND		ug/L	1.0	05/08/06	LEE
Acetone	ND		ug/L	10	05/08/06	LEE
Ethylbenzene	ND		ug/L	1.0	05/08/06	LEE
2-Hexanone	ND		ug/L	10	05/08/06	LEE
Methylene chloride	ND		ug/L	2.0	05/08/06	LEE

SpecPro Inc

Sample ID: FWGRQLmw-008C-0247-GW
Lab ID: A6E020246-001 **Receipt Date:** 05/02/06 8:15AM
Sampling Date: 05/01/06 10:21AM **Matrix:** WATER

Parameter	Result	Units	RL	Prep-Analysis Date	Analyst
Volatile Organics, GC/MS (8260B)					
4-Methyl-2-pentanone	ND	ug/L	10	05/08/06	LEE
Benzene	ND	ug/L	1.0	05/08/06	LEE
Styrene	ND	ug/L	1.0	05/08/06	LEE
1,1,2,2-Tetrachloroethane	ND	ug/L	1.0	05/08/06	LEE
Tetrachloroethene	ND	ug/L	1.0	05/08/06	LEE
Toluene	ND	ug/L	1.0	05/08/06	LEE
1,1,1-Trichloroethane	ND	ug/L	1.0	05/08/06	LEE
1,1,2-Trichloroethane	ND	ug/L	1.0	05/08/06	LEE
Trichloroethene	ND	ug/L	1.0	05/08/06	LEE
Vinyl chloride	ND	ug/L	1.0	05/08/06	LEE
Xylenes (total)	ND	ug/L	2.0	05/08/06	LEE
Bromochloromethane	ND	ug/L	1.0	05/08/06	LEE
Bromodichloromethane	ND	ug/L	1.0	05/08/06	LEE
Bromoform	ND	ug/L	1.0	05/08/06	LEE
Bromomethane	ND	ug/L	1.0	05/08/06	LEE
2-Butanone	ND	ug/L	10	05/08/06	LEE
Carbon disulfide	ND	ug/L	1.0	05/08/06	LEE
Carbon tetrachloride	ND	ug/L	1.0	05/08/06	LEE
Chlorobenzene	ND	ug/L	1.0	05/08/06	LEE
Dibromochloromethane	ND	ug/L	1.0	05/08/06	LEE
Chloroethane	ND	ug/L	1.0	05/08/06	LEE
Chloroform	ND	ug/L	1.0	05/08/06	LEE
Chloromethane	ND	ug/L	1.0	05/08/06	LEE
1,2-Dibromoethane	ND	ug/L	1.0	05/08/06	LEE
1,1-Dichloroethane	ND	ug/L	1.0	05/08/06	LEE
1,2-Dichloroethane	ND	ug/L	1.0	05/08/06	LEE
1,1-Dichloroethene	ND	ug/L	1.0	05/08/06	LEE
1,2-Dichloroethene (total)	ND	ug/L	1.0	05/08/06	LEE
1,2-Dichloropropane	ND	ug/L	1.0	05/08/06	LEE
cis-1,3-Dichloropropene	ND	ug/L	1.0	05/08/06	LEE

SpecPro Inc

Sample ID: FWGRQLmw-008C-0247-GW
Lab ID: A6E020246-001
Sampling Date: 05/01/06 10:21AM
Receipt Date: 05/02/06 8:15AM
Matrix: WATER

Parameter	Result		Units	RL	Prep-Analysis Date	Analyst
General Chemistry						
Cyanide, Total						
Cyanide, Total	0.0025	B J	mg/L	0.010	05/10/06	BLW
Nitrocellulose as N by 353.2						
Nitrocellulose	ND		mg/L	0.50	05/10- 05/11/06	DTA

B Estimated result. Result is less than RL.

J Method blank contamination. The associated method blank contains the target analyte at a reportable level.

SpecPro Inc

Sample ID: FWGRQLmw-008C-0247-GF
Lab ID: A6E020246-002 **Receipt Date:** 05/02/06 8:15AM
Sampling Date: 05/01/06 10:21AM **Matrix:** WATER

Parameter	Result		Units	RL	Prep-Analysis Date	Analyst
---------- Metals ----------						
Inductively Coupled Plasma (6010B Trace)						
Arsenic	21.2		ug/L	10.0	05/03- 05/08/06	KLC
Lead	ND		ug/L	10.0	05/03- 05/08/06	KLC
Selenium	ND		ug/L	10.0	05/03- 05/08/06	KLC
Inductively Coupled Plasma (6010B)						
Antimony	ND		ug/L	100	05/03- 05/08/06	KLC
Iron	109000		ug/L	1000	05/03- 05/08/06	KLC
Magnesium	59300		ug/L	1000	05/03- 05/08/06	KLC
Manganese	908		ug/L	100	05/03- 05/08/06	KLC
Barium	155		ug/L	10.0	05/03- 05/08/06	KLC
Nickel	5.5	B	ug/L	20.0	05/03- 05/08/06	KLC
Potassium	6220		ug/L	5000	05/03- 05/08/06	KLC
Beryllium	ND		ug/L	10.0	05/03- 05/08/06	KLC
Silver	ND		ug/L	20.0	05/03- 05/08/06	KLC
Sodium	7690		ug/L	1000	05/03- 05/08/06	KLC
Vanadium	ND		ug/L	20.0	05/03- 05/08/06	KLC
Zinc	7.3	B	ug/L	100	05/03- 05/08/06	KLC
Chromium	ND		ug/L	20.0	05/03- 05/08/06	KLC
Cadmium	ND		ug/L	10.0	05/03- 05/08/06	KLC
Calcium	71700		ug/L	1000	05/03- 05/08/06	KLC
Cobalt	2.7	B	ug/L	20.0	05/03- 05/08/06	KLC
Copper	ND		ug/L	20.0	05/03- 05/08/06	KLC
Aluminum	ND		ug/L	200	05/03- 05/08/06	KLC
Inductively Coupled Plasma Mass Spectrometry(6020)						
Thallium	ND		ug/L	1.0	05/03- 05/10/06	BD
Mercury (7470A, Cold Vapor) - Liquid						
Mercury	ND		ug/L	0.20	05/03/06	ML

B Estimated result. Result is less than RL.

SpecPro Inc

Sample ID: FWGRQLmw-009C-0248-GW
Lab ID: A6E020246-003
Receipt Date: 05/02/06 8:15AM
Sampling Date: 05/01/06 10:20AM
Matrix: WATER

Parameter	Result	Units	RL	Prep-Analysis Date	Analyst
GC Semivolatile Organics					
PCBs (8082)					
Aroclor 1016	ND	ug/L	1.0	05/07- 05/09/06	LH
Aroclor 1221	ND	ug/L	1.0	05/07- 05/09/06	LH
Aroclor 1232	ND	ug/L	1.0	05/07- 05/09/06	LH
Aroclor 1242	ND	ug/L	1.0	05/07- 05/09/06	LH
Aroclor 1248	ND	ug/L	1.0	05/07- 05/09/06	LH
Aroclor 1254	ND	ug/L	1.0	05/07- 05/09/06	LH
Aroclor 1260	ND	ug/L	1.0	05/07- 05/09/06	LH
Pesticides (8081A)					
Dieldrin	ND	ug/L	0.030	05/07- 05/15/06	CSV
Endosulfan I	ND	ug/L	0.030	05/07- 05/15/06	CSV
Endosulfan II	ND	ug/L	0.030	05/07- 05/15/06	CSV
Endosulfan sulfate	ND	ug/L	0.030	05/07- 05/15/06	CSV
Endrin	ND	ug/L	0.030	05/07- 05/15/06	CSV
Endrin aldehyde	ND	ug/L	0.030	05/07- 05/15/06	CSV
Endrin ketone	ND	ug/L	0.030	05/07- 05/15/06	CSV
Heptachlor	ND	ug/L	0.030	05/07- 05/15/06	CSV
Heptachlor epoxide	ND	ug/L	0.030	05/07- 05/15/06	CSV
Methoxychlor	ND	ug/L	0.10	05/07- 05/15/06	CSV
alpha-BHC	ND	ug/L	0.030	05/07- 05/15/06	CSV
beta-BHC	ND	ug/L	0.030	05/07- 05/15/06	CSV
delta-BHC	ND	ug/L	0.030	05/07- 05/15/06	CSV
gamma-BHC (Lindane)	ND	ug/L	0.030	05/07- 05/15/06	CSV
Toxaphene	ND	ug/L	2.0	05/07- 05/15/06	CSV
alpha-Chlordane	ND	ug/L	0.030	05/07- 05/15/06	CSV
gamma-Chlordane	ND	ug/L	0.030	05/07- 05/15/06	CSV
Aldrin	ND	ug/L	0.030	05/07- 05/15/06	CSV
4,4'-DDD	ND	ug/L	0.030	05/07- 05/15/06	CSV
4,4'-DDE	ND	ug/L	0.030	05/07- 05/15/06	CSV
4,4'-DDT	ND	ug/L	0.030	05/07- 05/15/06	CSV

SpecPro Inc

Sample ID: FWGRQLmw-009C-0248-GW
Lab ID: A6E020246-003
Sampling Date: 05/01/06 10:20AM
Receipt Date: 05/02/06 8:15AM
Matrix: WATER

Parameter	Result	Units	RL	Prep-Analysis Date	Analyst
Nitroaromatics & Nitramines: Explosives (8330)					
1,3-Dinitrobenzene	ND	ug/L	0.10	05/07- 05/11/06	FK
2,4-Dinitrotoluene	ND	ug/L	0.10	05/07- 05/11/06	FK
2,6-Dinitrotoluene	ND	ug/L	0.10	05/07- 05/11/06	FK
Nitrobenzene	ND	ug/L	0.10	05/07- 05/11/06	FK
1,3,5-Trinitrobenzene	ND	ug/L	0.10	05/07- 05/11/06	FK
2,4,6-Trinitrotoluene	ND	ug/L	0.10	05/07- 05/11/06	FK
HMX	ND	ug/L	0.10	05/07- 05/11/06	FK
RDX	ND	ug/L	0.10	05/07- 05/11/06	FK
Tetryl	ND	ug/L	0.10	05/07- 05/11/06	FK
2-Nitrotoluene	ND	ug/L	0.50	05/07- 05/11/06	FK
3-Nitrotoluene	ND	ug/L	0.50	05/07- 05/11/06	FK
4-Nitrotoluene	ND	ug/L	0.50	05/07- 05/11/06	FK
4-Amino-2,6-dinitrotoluene	ND	ug/L	0.10	05/07- 05/11/06	FK
2-Amino-4,6-dinitrotoluene	ND	ug/L	0.10	05/07- 05/11/06	FK
Organic Compounds by UV/HPLC Dissolved					
Nitroguanidine	ND	ug/L	20	05/07- 05/10/06	DG
---------- GC/MS Semivolatile Organics ----------					
Base/Neutrals and Acids (8270C)					
Acenaphthene	ND	ug/L	0.20	05/05- 05/16/06	JMG
Diethyl phthalate	ND	ug/L	1.0	05/05- 05/16/06	JMG
2,4-Dimethylphenol	ND	ug/L	2.0	05/05- 05/16/06	JMG
Dimethyl phthalate	ND	ug/L	1.0	05/05- 05/16/06	JMG
Di-n-octyl phthalate	ND	ug/L	1.0	05/05- 05/16/06	JMG
4,6-Dinitro-2-methylphenol	ND	ug/L	5.0	05/05- 05/16/06	JMG
2,4-Dinitrophenol	ND	ug/L	5.0	05/05- 05/16/06	JMG
2,4-Dinitrotoluene	ND	ug/L	5.0	05/05- 05/16/06	JMG
2,6-Dinitrotoluene	ND	ug/L	5.0	05/05- 05/16/06	JMG
Anthracene	ND	ug/L	0.20	05/05- 05/16/06	JMG
Fluoranthene	ND	ug/L	0.20	05/05- 05/16/06	JMG
Fluorene	ND	ug/L	0.20	05/05- 05/16/06	JMG
Hexachlorobenzene	ND	ug/L	0.20	05/05- 05/16/06	JMG

SpecPro Inc

Sample ID: FWGRQLmw-009C-0248-GW
Lab ID: A6E020246-003
Sampling Date: 05/01/06 10:20AM
Receipt Date: 05/02/06 8:15AM
Matrix: WATER

Parameter	Result	Units	RL	Prep-Analysis Date	Analyst
Base/Neutrals and Acids (8270C)					
Hexachlorobutadiene	ND	ug/L	1.0	05/05- 05/16/06	JMG
Hexachlorocyclopentadiene	ND	ug/L	10	05/05- 05/16/06	JMG
Hexachloroethane	ND	ug/L	1.0	05/05- 05/16/06	JMG
Indeno(1,2,3-cd)pyrene	ND	ug/L	0.20	05/05- 05/16/06	JMG
Isophorone	ND	ug/L	1.0	05/05- 05/16/06	JMG
2-Methylnaphthalene	ND	ug/L	0.20	05/05- 05/16/06	JMG
2-Methylphenol	ND	ug/L	1.0	05/05- 05/16/06	JMG
4-Methylphenol	ND	ug/L	1.0	05/05- 05/16/06	JMG
Naphthalene	ND	ug/L	0.20	05/05- 05/16/06	JMG
2-Nitroaniline	ND	ug/L	2.0	05/05- 05/16/06	JMG
3-Nitroaniline	ND	ug/L	2.0	05/05- 05/16/06	JMG
4-Nitroaniline	ND	ug/L	2.0	05/05- 05/16/06	JMG
Nitrobenzene	ND	ug/L	1.0	05/05- 05/16/06	JMG
2-Nitrophenol	ND	ug/L	2.0	05/05- 05/16/06	JMG
4-Nitrophenol	ND	ug/L	5.0	05/05- 05/16/06	JMG
Benzo(a)anthracene	ND	ug/L	0.20	05/05- 05/16/06	JMG
N-Nitrosodi-n-propylamine	ND	ug/L	1.0	05/05- 05/16/06	JMG
N-Nitrosodiphenylamine	ND	ug/L	1.0	05/05- 05/16/06	JMG
Benzo(b)fluoranthene	ND	ug/L	0.20	05/05- 05/16/06	JMG
Benzo(k)fluoranthene	ND	ug/L	0.20	05/05- 05/16/06	JMG
Benzoic acid	ND	ug/L	10	05/05- 05/16/06	JMG
Benzo(ghi)perylene	ND	ug/L	0.20	05/05- 05/16/06	JMG
Benzo(a)pyrene	ND	ug/L	0.20	05/05- 05/16/06	JMG
Pentachlorophenol	ND	ug/L	5.0	05/05- 05/16/06	JMG
Benzyl alcohol	ND	ug/L	5.0	05/05- 05/16/06	JMG
Phenanthrene	ND	ug/L	0.20	05/05- 05/16/06	JMG
Phenol	ND	ug/L	1.0	05/05- 05/16/06	JMG
Pyrene	ND	ug/L	0.20	05/05- 05/16/06	JMG
1,2,4-Trichlorobenzene	ND	ug/L	1.0	05/05- 05/16/06	JMG
2,4,5-Trichlorophenol	ND	ug/L	5.0	05/05- 05/16/06	JMG
2,4,6-Trichlorophenol	ND	ug/L	5.0	05/05- 05/16/06	JMG

SpecPro Inc

Sample ID: FWGRQLmw-009C-0248-GW
Lab ID: A6E020246-003
Sampling Date: 05/01/06 10:20AM
Receipt Date: 05/02/06 8:15AM
Matrix: WATER

Parameter	Result		Units	RL	Prep-Analysis Date	Analyst
Base/Neutrals and Acids (8270C)						
Carbazole	ND		ug/L	1.0	05/05- 05/16/06	JMG
bis(2-Chloroethoxy)methane	ND		ug/L	1.0	05/05- 05/16/06	JMG
bis(2-Chloroethyl) ether	ND		ug/L	1.0	05/05- 05/16/06	JMG
2,2'-Oxybis(1-Chloropropane)	ND		ug/L	1.0	05/05- 05/16/06	JMG
bis(2-Ethylhexyl) phthalate	3.4	J	ug/L	10	05/05- 05/16/06	JMG
4-Bromophenyl phenyl ether	ND		ug/L	2.0	05/05- 05/16/06	JMG
Butyl benzyl phthalate	ND		ug/L	1.0	05/05- 05/16/06	JMG
Acenaphthylene	ND		ug/L	0.20	05/05- 05/16/06	JMG
4-Chloroaniline	ND		ug/L	2.0	05/05- 05/16/06	JMG
4-Chloro-3-methylphenol	ND		ug/L	2.0	05/05- 05/16/06	JMG
2-Chloronaphthalene	ND		ug/L	1.0	05/05- 05/16/06	JMG
2-Chlorophenol	ND		ug/L	1.0	05/05- 05/16/06	JMG
4-Chlorophenyl phenyl ether	ND		ug/L	2.0	05/05- 05/16/06	JMG
Chrysene	ND		ug/L	0.20	05/05- 05/16/06	JMG
Dibenz(a,h)anthracene	ND		ug/L	0.20	05/05- 05/16/06	JMG
Dibenzofuran	ND		ug/L	1.0	05/05- 05/16/06	JMG
Di-n-butyl phthalate	ND		ug/L	1.0	05/05- 05/16/06	JMG
1,2-Dichlorobenzene	ND		ug/L	1.0	05/05- 05/16/06	JMG
1,3-Dichlorobenzene	ND		ug/L	1.0	05/05- 05/16/06	JMG
1,4-Dichlorobenzene	ND		ug/L	1.0	05/05- 05/16/06	JMG
3,3'-Dichlorobenzidine	ND		ug/L	5.0	05/05- 05/16/06	JMG
2,4-Dichlorophenol	ND		ug/L	2.0	05/05- 05/16/06	JMG

J Estimated result. Result is less than RL.

---------- GC/MS Volatile Organics ----------

Volatile Organics, GC/MS (8260B)						
trans-1,3-Dichloropropene	ND		ug/L	1.0	05/08/06	LEE
Acetone	ND		ug/L	10	05/08/06	LEE
Ethylbenzene	ND		ug/L	1.0	05/08/06	LEE
2-Hexanone	ND		ug/L	10	05/08/06	LEE
Methylene chloride	ND		ug/L	2.0	05/08/06	LEE
4-Methyl-2-pentanone	ND		ug/L	10	05/08/06	LEE

SpecPro Inc

Sample ID: FWGRQLmw-009C-0248-GW
Lab ID: A6E020246-003
Sampling Date: 05/01/06 10:20AM
Receipt Date: 05/02/06 8:15AM
Matrix: WATER

Parameter	Result	Units	RL	Prep-Analysis Date	Analyst
Volatile Organics, GC/MS (8260B)					
Benzene	ND	ug/L	1.0	05/08/06	LEE
Styrene	ND	ug/L	1.0	05/08/06	LEE
1,1,2,2-Tetrachloroethane	ND	ug/L	1.0	05/08/06	LEE
Tetrachloroethene	ND	ug/L	1.0	05/08/06	LEE
Toluene	ND	ug/L	1.0	05/08/06	LEE
1,1,1-Trichloroethane	ND	ug/L	1.0	05/08/06	LEE
1,1,2-Trichloroethane	ND	ug/L	1.0	05/08/06	LEE
Trichloroethene	ND	ug/L	1.0	05/08/06	LEE
Vinyl chloride	ND	ug/L	1.0	05/08/06	LEE
Xylenes (total)	ND	ug/L	2.0	05/08/06	LEE
Bromochloromethane	ND	ug/L	1.0	05/08/06	LEE
Bromodichloromethane	ND	ug/L	1.0	05/08/06	LEE
Bromoform	ND	ug/L	1.0	05/08/06	LEE
Bromomethane	ND	ug/L	1.0	05/08/06	LEE
2-Butanone	ND	ug/L	10	05/08/06	LEE
Carbon disulfide	ND	ug/L	1.0	05/08/06	LEE
Carbon tetrachloride	ND	ug/L	1.0	05/08/06	LEE
Chlorobenzene	ND	ug/L	1.0	05/08/06	LEE
Dibromochloromethane	ND	ug/L	1.0	05/08/06	LEE
Chloroethane	ND	ug/L	1.0	05/08/06	LEE
Chloroform	ND	ug/L	1.0	05/08/06	LEE
Chloromethane	ND	ug/L	1.0	05/08/06	LEE
1,2-Dibromoethane	ND	ug/L	1.0	05/08/06	LEE
1,1-Dichloroethane	ND	ug/L	1.0	05/08/06	LEE
1,2-Dichloroethane	ND	ug/L	1.0	05/08/06	LEE
1,1-Dichloroethene	ND	ug/L	1.0	05/08/06	LEE
1,2-Dichloroethene (total)	ND	ug/L	1.0	05/08/06	LEE
1,2-Dichloropropane	ND	ug/L	1.0	05/08/06	LEE
cis-1,3-Dichloropropene	ND	ug/L	1.0	05/08/06	LEE

SpecPro Inc

Sample ID: FWGRQLmw-009C-0248-GW
Lab ID: A6E020246-003
Sampling Date: 05/01/06 10:20AM
Receipt Date: 05/02/06 8:15AM
Matrix: WATER

Parameter	Result	Units	RL	Prep-Analysis Date	Analyst
Cyanide, Total					
Cyanide, Total	ND	mg/L	0.010	05/10/06	BLW
Nitrocellulose as N by 353.2					
Nitrocellulose	ND	mg/L	0.50	05/10- 05/11/06	DTA

SpecPro Inc

Sample ID: FWGRQLmw-009C-0248-GF
Lab ID: A6E020246-004
Receipt Date: 05/02/06 8:15AM
Sampling Date: 05/01/06 10:20AM
Matrix: WATER

Parameter	Result		Units	RL	Prep-Analysis Date	Analyst
Metals						
Inductively Coupled Plasma (6010B Trace)						
Arsenic	21.5		ug/L	10.0	05/03- 05/08/06	KLC
Lead	ND		ug/L	10.0	05/03- 05/08/06	KLC
Selenium	ND		ug/L	10.0	05/03- 05/08/06	KLC
Inductively Coupled Plasma (6010B)						
Antimony	ND		ug/L	100	05/03- 05/08/06	KLC
Iron	9200		ug/L	1000	05/03- 05/08/06	KLC
Magnesium	24300		ug/L	1000	05/03- 05/08/06	KLC
Manganese	1310		ug/L	100	05/03- 05/08/06	KLC
Barium	40.3		ug/L	10.0	05/03- 05/08/06	KLC
Nickel	4.6	B	ug/L	20.0	05/03- 05/08/06	KLC
Potassium	5430		ug/L	5000	05/03- 05/08/06	KLC
Beryllium	ND		ug/L	10.0	05/03- 05/08/06	KLC
Silver	ND		ug/L	20.0	05/03- 05/08/06	KLC
Sodium	3610		ug/L	1000	05/03- 05/08/06	KLC
Vanadium	ND		ug/L	20.0	05/03- 05/08/06	KLC
Zinc	ND		ug/L	100	05/03- 05/08/06	KLC
Chromium	ND		ug/L	20.0	05/03- 05/08/06	KLC
Cadmium	ND		ug/L	10.0	05/03- 05/08/06	KLC
Calcium	32600		ug/L	1000	05/03- 05/08/06	KLC
Cobalt	2.9	B	ug/L	20.0	05/03- 05/08/06	KLC
Copper	ND		ug/L	20.0	05/03- 05/08/06	KLC
Aluminum	ND		ug/L	200	05/03- 05/08/06	KLC
Inductively Coupled Plasma Mass Spectrometry(6020)						
Thallium	0.14	B	ug/L	1.0	05/03- 05/10/06	BD
Mercury (7470A, Cold Vapor) - Liquid						
Mercury	ND		ug/L	0.20	05/03/06	ML

B Estimated result. Result is less than RL.

SpecPro Inc

Sample ID: FWGRQLmw-007C-0246-GW
Lab ID: A6E020246-005
Receipt Date: 05/02/06 8:15AM
Sampling Date: 05/01/06 10:21AM
Matrix: WATER

Parameter	Result	Units	RL	Prep-Analysis Date	Analyst
GC Semivolatile Organics					
PCBs (8082)					
Aroclor 1016	ND	ug/L	1.0	05/07- 05/09/06	LH
Aroclor 1221	ND	ug/L	1.0	05/07- 05/09/06	LH
Aroclor 1232	ND	ug/L	1.0	05/07- 05/09/06	LH
Aroclor 1242	ND	ug/L	1.0	05/07- 05/09/06	LH
Aroclor 1248	ND	ug/L	1.0	05/07- 05/09/06	LH
Aroclor 1254	ND	ug/L	1.0	05/07- 05/09/06	LH
Aroclor 1260	ND	ug/L	1.0	05/07- 05/09/06	LH
Pesticides (8081A)					
Dieldrin	ND	ug/L	0.030	05/07- 05/15/06	CSV
Endosulfan I	ND	ug/L	0.030	05/07- 05/15/06	CSV
Endosulfan II	ND	ug/L	0.030	05/07- 05/15/06	CSV
Endosulfan sulfate	ND	ug/L	0.030	05/07- 05/15/06	CSV
Endrin	ND	ug/L	0.030	05/07- 05/15/06	CSV
Endrin aldehyde	ND	ug/L	0.030	05/07- 05/15/06	CSV
Endrin ketone	ND	ug/L	0.030	05/07- 05/15/06	CSV
Heptachlor	ND	ug/L	0.030	05/07- 05/15/06	CSV
Heptachlor epoxide	ND	ug/L	0.030	05/07- 05/15/06	CSV
Methoxychlor	ND	ug/L	0.10	05/07- 05/15/06	CSV
alpha-BHC	ND	ug/L	0.030	05/07- 05/15/06	CSV
beta-BHC	ND	ug/L	0.030	05/07- 05/15/06	CSV
delta-BHC	ND	ug/L	0.030	05/07- 05/15/06	CSV
gamma-BHC (Lindane)	ND	ug/L	0.030	05/07- 05/15/06	CSV
Toxaphene	ND	ug/L	2.0	05/07- 05/15/06	CSV
alpha-Chlordane	ND	ug/L	0.030	05/07- 05/15/06	CSV
gamma-Chlordane	ND	ug/L	0.030	05/07- 05/15/06	CSV
Aldrin	ND	ug/L	0.030	05/07- 05/15/06	CSV
4,4'-DDD	ND	ug/L	0.030	05/07- 05/15/06	CSV
4,4'-DDE	ND	ug/L	0.030	05/07- 05/15/06	CSV
4,4'-DDT	ND	ug/L	0.030	05/07- 05/15/06	CSV

SpecPro Inc

Sample ID: FWGRQLmw-007C-0246-GW
Lab ID: A6E020246-005
Receipt Date: 05/02/06 8:15AM
Sampling Date: 05/01/06 10:21AM
Matrix: WATER

Parameter	Result		Units	RL	Prep-Analysis Date	Analyst
Nitroaromatics & Nitramines: Explosives (8330)						
1,3-Dinitrobenzene	ND		ug/L	0.10	05/07- 05/11/06	FK
2,4-Dinitrotoluene	ND		ug/L	0.10	05/07- 05/11/06	FK
2,6-Dinitrotoluene	ND		ug/L	0.10	05/07- 05/11/06	FK
Nitrobenzene	ND		ug/L	0.10	05/07- 05/11/06	FK
1,3,5-Trinitrobenzene	0.035	J	ug/L	0.10	05/07- 05/11/06	FK
2,4,6-Trinitrotoluene	ND		ug/L	0.10	05/07- 05/11/06	FK
HMX	ND		ug/L	0.10	05/07- 05/11/06	FK
RDX	0.046	J	ug/L	0.10	05/07- 05/11/06	FK
Tetryl	ND		ug/L	0.10	05/07- 05/11/06	FK
2-Nitrotoluene	ND		ug/L	0.50	05/07- 05/11/06	FK
3-Nitrotoluene	ND		ug/L	0.50	05/07- 05/11/06	FK
4-Nitrotoluene	ND		ug/L	0.50	05/07- 05/11/06	FK
4-Amino-2,6-dinitrotoluene	ND		ug/L	0.10	05/07- 05/11/06	FK
2-Amino-4,6-dinitrotoluene	ND		ug/L	0.10	05/07- 05/11/06	FK
Organic Compounds by UV/HPLC Dissolved						
Nitroguanidine	ND		ug/L	20	05/07- 05/10/06	DG

J Estimated result. Result is less than RL.

---------- GC/MS Semivolatile Organics ----------

Base/Neutrals and Acids (8270C)						
Acenaphthene	ND		ug/L	0.20	05/05- 05/16/06	JMG
Diethyl phthalate	ND		ug/L	1.0	05/05- 05/16/06	JMG
2,4-Dimethylphenol	ND		ug/L	2.0	05/05- 05/16/06	JMG
Dimethyl phthalate	ND		ug/L	1.0	05/05- 05/16/06	JMG
Di-n-octyl phthalate	ND		ug/L	1.0	05/05- 05/16/06	JMG
4,6-Dinitro-2-methylphenol	ND		ug/L	5.0	05/05- 05/16/06	JMG
2,4-Dinitrophenol	ND		ug/L	5.0	05/05- 05/16/06	JMG
2,4-Dinitrotoluene	ND		ug/L	5.0	05/05- 05/16/06	JMG
2,6-Dinitrotoluene	ND		ug/L	5.0	05/05- 05/16/06	JMG
Anthracene	ND		ug/L	0.20	05/05- 05/16/06	JMG
Fluoranthene	ND		ug/L	0.20	05/05- 05/16/06	JMG
Fluorene	ND		ug/L	0.20	05/05- 05/16/06	JMG
Hexachlorobenzene	ND		ug/L	0.20	05/05- 05/16/06	JMG

SpecPro Inc

Sample ID: FWGRQLmw-007C-0246-GW
Lab ID: A6E020246-005
Sampling Date: 05/01/06 10:21AM
Receipt Date: 05/02/06 8:15AM
Matrix: WATER

Parameter	Result	Units	RL	Prep-Analysis Date	Analyst
Base/Neutrals and Acids (8270C)					
Hexachlorobutadiene	ND	ug/L	1.0	05/05- 05/16/06	JMG
Hexachlorocyclopentadiene	ND	ug/L	10	05/05- 05/16/06	JMG
Hexachloroethane	ND	ug/L	1.0	05/05- 05/16/06	JMG
Indeno(1,2,3-cd)pyrene	ND	ug/L	0.20	05/05- 05/16/06	JMG
Isophorone	ND	ug/L	1.0	05/05- 05/16/06	JMG
2-Methylnaphthalene	ND	ug/L	0.20	05/05- 05/16/06	JMG
2-Methylphenol	ND	ug/L	1.0	05/05- 05/16/06	JMG
4-Methylphenol	ND	ug/L	1.0	05/05- 05/16/06	JMG
Naphthalene	ND	ug/L	0.20	05/05- 05/16/06	JMG
2-Nitroaniline	ND	ug/L	2.0	05/05- 05/16/06	JMG
3-Nitroaniline	ND	ug/L	2.0	05/05- 05/16/06	JMG
4-Nitroaniline	ND	ug/L	2.0	05/05- 05/16/06	JMG
Nitrobenzene	ND	ug/L	1.0	05/05- 05/16/06	JMG
2-Nitrophenol	ND	ug/L	2.0	05/05- 05/16/06	JMG
4-Nitrophenol	ND	ug/L	5.0	05/05- 05/16/06	JMG
Benzo(a)anthracene	ND	ug/L	0.20	05/05- 05/16/06	JMG
N-Nitrosodi-n-propylamine	ND	ug/L	1.0	05/05- 05/16/06	JMG
N-Nitrosodiphenylamine	ND	ug/L	1.0	05/05- 05/16/06	JMG
Benzo(b)fluoranthene	ND	ug/L	0.20	05/05- 05/16/06	JMG
Benzo(k)fluoranthene	ND	ug/L	0.20	05/05- 05/16/06	JMG
Benzoic acid	ND	ug/L	10	05/05- 05/16/06	JMG
Benzo(ghi)perylene	ND	ug/L	0.20	05/05- 05/16/06	JMG
Benzo(a)pyrene	ND	ug/L	0.20	05/05- 05/16/06	JMG
Pentachlorophenol	ND	ug/L	5.0	05/05- 05/16/06	JMG
Benzyl alcohol	ND	ug/L	5.0	05/05- 05/16/06	JMG
Phenanthrene	ND	ug/L	0.20	05/05- 05/16/06	JMG
Phenol	ND	ug/L	1.0	05/05- 05/16/06	JMG
Pyrene	ND	ug/L	0.20	05/05- 05/16/06	JMG
1,2,4-Trichlorobenzene	ND	ug/L	1.0	05/05- 05/16/06	JMG
2,4,5-Trichlorophenol	ND	ug/L	5.0	05/05- 05/16/06	JMG
2,4,6-Trichlorophenol	ND	ug/L	5.0	05/05- 05/16/06	JMG

SpecPro Inc

Sample ID: FWGRQLmw-007C-0246-GW
Lab ID: A6E020246-005
Sampling Date: 05/01/06 10:21AM
Receipt Date: 05/02/06 8:15AM
Matrix: WATER

Parameter	Result		Units	RL	Prep-Analysis Date	Analyst
Base/Neutrals and Acids (8270C)						
Carbazole	ND		ug/L	1.0	05/05- 05/16/06	JMG
bis(2-Chloroethoxy)methane	ND		ug/L	1.0	05/05- 05/16/06	JMG
bis(2-Chloroethyl) ether	ND		ug/L	1.0	05/05- 05/16/06	JMG
2,2'-Oxybis(1-Chloropropane)	ND		ug/L	1.0	05/05- 05/16/06	JMG
bis(2-Ethylhexyl) phthalate	2.4	J	ug/L	10	05/05- 05/16/06	JMG
4-Bromophenyl phenyl ether	ND		ug/L	2.0	05/05- 05/16/06	JMG
Butyl benzyl phthalate	ND		ug/L	1.0	05/05- 05/16/06	JMG
Acenaphthylene	ND		ug/L	0.20	05/05- 05/16/06	JMG
4-Chloroaniline	ND		ug/L	2.0	05/05- 05/16/06	JMG
4-Chloro-3-methylphenol	ND		ug/L	2.0	05/05- 05/16/06	JMG
2-Chloronaphthalene	ND		ug/L	1.0	05/05- 05/16/06	JMG
2-Chlorophenol	ND		ug/L	1.0	05/05- 05/16/06	JMG
4-Chlorophenyl phenyl ether	ND		ug/L	2.0	05/05- 05/16/06	JMG
Chrysene	ND		ug/L	0.20	05/05- 05/16/06	JMG
Dibenz(a,h)anthracene	ND		ug/L	0.20	05/05- 05/16/06	JMG
Dibenzofuran	ND		ug/L	1.0	05/05- 05/16/06	JMG
Di-n-butyl phthalate	ND		ug/L	1.0	05/05- 05/16/06	JMG
1,2-Dichlorobenzene	ND		ug/L	1.0	05/05- 05/16/06	JMG
1,3-Dichlorobenzene	ND		ug/L	1.0	05/05- 05/16/06	JMG
1,4-Dichlorobenzene	ND		ug/L	1.0	05/05- 05/16/06	JMG
3,3'-Dichlorobenzidine	ND		ug/L	5.0	05/05- 05/16/06	JMG
2,4-Dichlorophenol	ND		ug/L	2.0	05/05- 05/16/06	JMG

J Estimated result. Result is less than RL.

---------- GC/MS Volatile Organics ----------

Volatile Organics, GC/MS (8260B)						
trans-1,3-Dichloropropene	ND		ug/L	1.0	05/08/06	LEE
Acetone	ND		ug/L	10	05/08/06	LEE
Ethylbenzene	ND		ug/L	1.0	05/08/06	LEE
2-Hexanone	ND		ug/L	10	05/08/06	LEE
Methylene chloride	ND		ug/L	2.0	05/08/06	LEE
4-Methyl-2-pentanone	ND		ug/L	10	05/08/06	LEE

SpecPro Inc

Sample ID: FWGRQLmw-007C-0246-GW
Lab ID: A6E020246-005
Sampling Date: 05/01/06 10:21AM
Receipt Date: 05/02/06 8:15AM
Matrix: WATER

Parameter	Result	Units	RL	Prep-Analysis Date	Analyst
Volatile Organics, GC/MS (8260B)					
Benzene	ND	ug/L	1.0	05/08/06	LEE
Styrene	ND	ug/L	1.0	05/08/06	LEE
1,1,2,2-Tetrachloroethane	ND	ug/L	1.0	05/08/06	LEE
Tetrachloroethene	ND	ug/L	1.0	05/08/06	LEE
Toluene	ND	ug/L	1.0	05/08/06	LEE
1,1,1-Trichloroethane	ND	ug/L	1.0	05/08/06	LEE
1,1,2-Trichloroethane	ND	ug/L	1.0	05/08/06	LEE
Trichloroethene	ND	ug/L	1.0	05/08/06	LEE
Vinyl chloride	ND	ug/L	1.0	05/08/06	LEE
Xylenes (total)	ND	ug/L	2.0	05/08/06	LEE
Bromochloromethane	ND	ug/L	1.0	05/08/06	LEE
Bromodichloromethane	ND	ug/L	1.0	05/08/06	LEE
Bromoform	ND	ug/L	1.0	05/08/06	LEE
Bromomethane	ND	ug/L	1.0	05/08/06	LEE
2-Butanone	ND	ug/L	10	05/08/06	LEE
Carbon disulfide	ND	ug/L	1.0	05/08/06	LEE
Carbon tetrachloride	ND	ug/L	1.0	05/08/06	LEE
Chlorobenzene	ND	ug/L	1.0	05/08/06	LEE
Dibromochloromethane	ND	ug/L	1.0	05/08/06	LEE
Chloroethane	ND	ug/L	1.0	05/08/06	LEE
Chloroform	ND	ug/L	1.0	05/08/06	LEE
Chloromethane	ND	ug/L	1.0	05/08/06	LEE
1,2-Dibromoethane	ND	ug/L	1.0	05/08/06	LEE
1,1-Dichloroethane	ND	ug/L	1.0	05/08/06	LEE
1,2-Dichloroethane	ND	ug/L	1.0	05/08/06	LEE
1,1-Dichloroethene	ND	ug/L	1.0	05/08/06	LEE
1,2-Dichloroethene (total)	ND	ug/L	1.0	05/08/06	LEE
1,2-Dichloropropane	ND	ug/L	1.0	05/08/06	LEE
cis-1,3-Dichloropropene	ND	ug/L	1.0	05/08/06	LEE

SpecPro Inc

Sample ID: FWGRQLmw-007C-0246-GW
Lab ID: A6E020246-005
Sampling Date: 05/01/06 10:21AM
Receipt Date: 05/02/06 8:15AM
Matrix: WATER

Parameter	Result		Units	RL	Prep-Analysis Date	Analyst
Cyanide, Total						
Cyanide, Total	0.0022	B J	mg/L	0.010	05/10/06	BLW
Nitrocellulose as N by 353.2						
Nitrocellulose	ND		mg/L	0.50	05/10- 05/11/06	DTA

B Estimated result. Result is less than RL.

J Method blank contamination. The associated method blank contains the target analyte at a reportable level.

SpecPro Inc

Sample ID: FWGRQLmw-007C-0246-GF
Lab ID: A6E020246-006
Receipt Date: 05/02/06 8:15AM
Sampling Date: 05/01/06 10:21AM
Matrix: WATER

Parameter	Result		Units	RL	Prep-Analysis Date	Analyst
Metals						
Inductively Coupled Plasma (6010B Trace)						
Arsenic	43.4		ug/L	10.0	05/03- 05/08/06	KLC
Lead	ND		ug/L	10.0	05/03- 05/08/06	KLC
Selenium	ND		ug/L	10.0	05/03- 05/08/06	KLC
Inductively Coupled Plasma (6010B)						
Antimony	ND		ug/L	100	05/03- 05/08/06	KLC
Iron	13800		ug/L	1000	05/03- 05/08/06	KLC
Magnesium	131000		ug/L	1000	05/03- 05/08/06	KLC
Manganese	2010		ug/L	100	05/03- 05/08/06	KLC
Barium	46.1		ug/L	10.0	05/03- 05/08/06	KLC
Nickel	16.7	B	ug/L	20.0	05/03- 05/08/06	KLC
Potassium	8510		ug/L	5000	05/03- 05/08/06	KLC
Beryllium	ND		ug/L	10.0	05/03- 05/08/06	KLC
Silver	ND		ug/L	20.0	05/03- 05/08/06	KLC
Sodium	7460		ug/L	1000	05/03- 05/08/06	KLC
Vanadium	ND		ug/L	20.0	05/03- 05/08/06	KLC
Zinc	11.9	B	ug/L	100	05/03- 05/08/06	KLC
Chromium	ND		ug/L	20.0	05/03- 05/08/06	KLC
Cadmium	ND		ug/L	10.0	05/03- 05/08/06	KLC
Calcium	115000		ug/L	1000	05/03- 05/08/06	KLC
Cobalt	10.2	B	ug/L	20.0	05/03- 05/08/06	KLC
Copper	ND		ug/L	20.0	05/03- 05/08/06	KLC
Aluminum	ND		ug/L	200	05/03- 05/08/06	KLC
Inductively Coupled Plasma Mass Spectrometry(6020)						
Thallium	ND		ug/L	1.0	05/03- 05/10/06	BD
Mercury (7470A, Cold Vapor) - Liquid						
Mercury	ND		ug/L	0.20	05/03/06	ML

B Estimated result. Result is less than RL.

SpecPro Inc

Sample ID: FWGBKGmw-010C-0212-GW
Lab ID: A6E020246-007
Sampling Date: 05/01/06 12:04PM
Receipt Date: 05/02/06 8:15AM
Matrix: WATER

Parameter	Result	Units	RL	Prep-Analysis Date	Analyst
GC Semivolatile Organics					
PCBs (8082)					
Aroclor 1016	ND	ug/L	1.0	05/07- 05/09/06	LH
Aroclor 1221	ND	ug/L	1.0	05/07- 05/09/06	LH
Aroclor 1232	ND	ug/L	1.0	05/07- 05/09/06	LH
Aroclor 1242	ND	ug/L	1.0	05/07- 05/09/06	LH
Aroclor 1248	ND	ug/L	1.0	05/07- 05/09/06	LH
Aroclor 1254	ND	ug/L	1.0	05/07- 05/09/06	LH
Aroclor 1260	ND	ug/L	1.0	05/07- 05/09/06	LH
Pesticides (8081A)					
Dieldrin	ND	ug/L	0.030	05/07- 05/15/06	CSV
Endosulfan I	ND	ug/L	0.030	05/07- 05/15/06	CSV
Endosulfan II	ND	ug/L	0.030	05/07- 05/15/06	CSV
Endosulfan sulfate	ND	ug/L	0.030	05/07- 05/15/06	CSV
Endrin	ND	ug/L	0.030	05/07- 05/15/06	CSV
Endrin aldehyde	ND	ug/L	0.030	05/07- 05/15/06	CSV
Endrin ketone	ND	ug/L	0.030	05/07- 05/15/06	CSV
Heptachlor	ND	ug/L	0.030	05/07- 05/15/06	CSV
Heptachlor epoxide	ND	ug/L	0.030	05/07- 05/15/06	CSV
Methoxychlor	ND	ug/L	0.10	05/07- 05/15/06	CSV
alpha-BHC	ND	ug/L	0.030	05/07- 05/15/06	CSV
beta-BHC	ND	ug/L	0.030	05/07- 05/15/06	CSV
delta-BHC	ND	ug/L	0.030	05/07- 05/15/06	CSV
gamma-BHC (Lindane)	ND	ug/L	0.030	05/07- 05/15/06	CSV
Toxaphene	ND	ug/L	2.0	05/07- 05/15/06	CSV
alpha-Chlordane	ND	ug/L	0.030	05/07- 05/15/06	CSV
gamma-Chlordane	ND	ug/L	0.030	05/07- 05/15/06	CSV
Aldrin	ND	ug/L	0.030	05/07- 05/15/06	CSV
4,4'-DDD	ND	ug/L	0.030	05/07- 05/15/06	CSV
4,4'-DDE	ND	ug/L	0.030	05/07- 05/15/06	CSV
4,4'-DDT	ND	ug/L	0.030	05/07- 05/15/06	CSV

SpecPro Inc

Sample ID: FWGBKGmw-010C-0212-GW
Lab ID: A6E020246-007
Sampling Date: 05/01/06 12:04PM
Receipt Date: 05/02/06 8:15AM
Matrix: WATER

Parameter	Result	Units	RL	Prep-Analysis Date	Analyst
Nitroaromatics & Nitramines: Explosives (8330)					
1,3-Dinitrobenzene	ND	ug/L	0.10	05/07- 05/11/06	FK
2,4-Dinitrotoluene	ND	ug/L	0.10	05/07- 05/11/06	FK
2,6-Dinitrotoluene	ND	ug/L	0.10	05/07- 05/11/06	FK
Nitrobenzene	ND	ug/L	0.10	05/07- 05/11/06	FK
1,3,5-Trinitrobenzene	ND	ug/L	0.10	05/07- 05/11/06	FK
2,4,6-Trinitrotoluene	ND	ug/L	0.10	05/07- 05/11/06	FK
HMX	ND	ug/L	0.10	05/07- 05/11/06	FK
RDX	ND	ug/L	0.10	05/07- 05/11/06	FK
Tetryl	ND	ug/L	0.10	05/07- 05/11/06	FK
2-Nitrotoluene	ND	ug/L	0.50	05/07- 05/11/06	FK
3-Nitrotoluene	ND	ug/L	0.50	05/07- 05/11/06	FK
4-Nitrotoluene	ND	ug/L	0.50	05/07- 05/11/06	FK
4-Amino-2,6-dinitrotoluene	ND	ug/L	0.10	05/07- 05/11/06	FK
2-Amino-4,6-dinitrotoluene	ND	ug/L	0.10	05/07- 05/11/06	FK
Organic Compounds by UV/HPLC Dissolved					
Nitroguanidine	ND	ug/L	20	05/07- 05/10/06	DG
---------- GC/MS Semivolatile Organics ----------					
Base/Neutrals and Acids (8270C)					
Acenaphthene	ND	ug/L	0.20	05/05- 05/16/06	JMG
Diethyl phthalate	ND	ug/L	1.0	05/05- 05/16/06	JMG
2,4-Dimethylphenol	ND	ug/L	2.0	05/05- 05/16/06	JMG
Dimethyl phthalate	ND	ug/L	1.0	05/05- 05/16/06	JMG
Di-n-octyl phthalate	ND	ug/L	1.0	05/05- 05/16/06	JMG
4,6-Dinitro-2-methylphenol	ND	ug/L	5.0	05/05- 05/16/06	JMG
2,4-Dinitrophenol	ND	ug/L	5.0	05/05- 05/16/06	JMG
2,4-Dinitrotoluene	ND	ug/L	5.0	05/05- 05/16/06	JMG
2,6-Dinitrotoluene	ND	ug/L	5.0	05/05- 05/16/06	JMG
Anthracene	ND	ug/L	0.20	05/05- 05/16/06	JMG
Fluoranthene	ND	ug/L	0.20	05/05- 05/16/06	JMG
Fluorene	ND	ug/L	0.20	05/05- 05/16/06	JMG
Hexachlorobenzene	ND	ug/L	0.20	05/05- 05/16/06	JMG

SpecPro Inc

Sample ID: FWGBKGmw-010C-0212-GW
Lab ID: A6E020246-007
Sampling Date: 05/01/06 12:04PM
Receipt Date: 05/02/06 8:15AM
Matrix: WATER

Parameter	Result	Units	RL	Prep-Analysis Date	Analyst
Base/Neutrals and Acids (8270C)					
Hexachlorobutadiene	ND	ug/L	1.0	05/05- 05/16/06	JMG
Hexachlorocyclopentadiene	ND	ug/L	10	05/05- 05/16/06	JMG
Hexachloroethane	ND	ug/L	1.0	05/05- 05/16/06	JMG
Indeno(1,2,3-cd)pyrene	ND	ug/L	0.20	05/05- 05/16/06	JMG
Isophorone	ND	ug/L	1.0	05/05- 05/16/06	JMG
2-Methylnaphthalene	ND	ug/L	0.20	05/05- 05/16/06	JMG
2-Methylphenol	ND	ug/L	1.0	05/05- 05/16/06	JMG
4-Methylphenol	ND	ug/L	1.0	05/05- 05/16/06	JMG
Naphthalene	ND	ug/L	0.20	05/05- 05/16/06	JMG
2-Nitroaniline	ND	ug/L	2.0	05/05- 05/16/06	JMG
3-Nitroaniline	ND	ug/L	2.0	05/05- 05/16/06	JMG
4-Nitroaniline	ND	ug/L	2.0	05/05- 05/16/06	JMG
Nitrobenzene	ND	ug/L	1.0	05/05- 05/16/06	JMG
2-Nitrophenol	ND	ug/L	2.0	05/05- 05/16/06	JMG
4-Nitrophenol	ND	ug/L	5.0	05/05- 05/16/06	JMG
Benzo(a)anthracene	ND	ug/L	0.20	05/05- 05/16/06	JMG
N-Nitrosodi-n-propylamine	ND	ug/L	1.0	05/05- 05/16/06	JMG
N-Nitrosodiphenylamine	ND	ug/L	1.0	05/05- 05/16/06	JMG
Benzo(b)fluoranthene	ND	ug/L	0.20	05/05- 05/16/06	JMG
Benzo(k)fluoranthene	ND	ug/L	0.20	05/05- 05/16/06	JMG
Benzoic acid	ND	ug/L	10	05/05- 05/16/06	JMG
Benzo(ghi)perylene	ND	ug/L	0.20	05/05- 05/16/06	JMG
Benzo(a)pyrene	ND	ug/L	0.20	05/05- 05/16/06	JMG
Pentachlorophenol	ND	ug/L	5.0	05/05- 05/16/06	JMG
Benzyl alcohol	ND	ug/L	5.0	05/05- 05/16/06	JMG
Phenanthrene	ND	ug/L	0.20	05/05- 05/16/06	JMG
Phenol	ND	ug/L	1.0	05/05- 05/16/06	JMG
Pyrene	ND	ug/L	0.20	05/05- 05/16/06	JMG
1,2,4-Trichlorobenzene	ND	ug/L	1.0	05/05- 05/16/06	JMG
2,4,5-Trichlorophenol	ND	ug/L	5.0	05/05- 05/16/06	JMG
2,4,6-Trichlorophenol	ND	ug/L	5.0	05/05- 05/16/06	JMG

SpecPro Inc

Sample ID: FWGBKGmw-010C-0212-GW
Lab ID: A6E020246-007
Receipt Date: 05/02/06 8:15AM
Sampling Date: 05/01/06 12:04PM
Matrix: WATER

Parameter	Result		Units	RL	Prep-Analysis Date	Analyst
Base/Neutrals and Acids (8270C)						
Carbazole	ND		ug/L	1.0	05/05- 05/16/06	JMG
bis(2-Chloroethoxy)methane	ND		ug/L	1.0	05/05- 05/16/06	JMG
bis(2-Chloroethyl) ether	ND		ug/L	1.0	05/05- 05/16/06	JMG
2,2'-Oxybis(1-Chloropropane)	ND		ug/L	1.0	05/05- 05/16/06	JMG
bis(2-Ethylhexyl) phthalate	2.1	J	ug/L	10	05/05- 05/16/06	JMG
4-Bromophenyl phenyl ether	ND		ug/L	2.0	05/05- 05/16/06	JMG
Butyl benzyl phthalate	ND		ug/L	1.0	05/05- 05/16/06	JMG
Acenaphthylene	ND		ug/L	0.20	05/05- 05/16/06	JMG
4-Chloroaniline	ND		ug/L	2.0	05/05- 05/16/06	JMG
4-Chloro-3-methylphenol	ND		ug/L	2.0	05/05- 05/16/06	JMG
2-Chloronaphthalene	ND		ug/L	1.0	05/05- 05/16/06	JMG
2-Chlorophenol	ND		ug/L	1.0	05/05- 05/16/06	JMG
4-Chlorophenyl phenyl ether	ND		ug/L	2.0	05/05- 05/16/06	JMG
Chrysene	ND		ug/L	0.20	05/05- 05/16/06	JMG
Dibenz(a,h)anthracene	ND		ug/L	0.20	05/05- 05/16/06	JMG
Dibenzofuran	ND		ug/L	1.0	05/05- 05/16/06	JMG
Di-n-butyl phthalate	ND		ug/L	1.0	05/05- 05/16/06	JMG
1,2-Dichlorobenzene	ND		ug/L	1.0	05/05- 05/16/06	JMG
1,3-Dichlorobenzene	ND		ug/L	1.0	05/05- 05/16/06	JMG
1,4-Dichlorobenzene	ND		ug/L	1.0	05/05- 05/16/06	JMG
3,3'-Dichlorobenzidine	ND		ug/L	5.0	05/05- 05/16/06	JMG
2,4-Dichlorophenol	ND		ug/L	2.0	05/05- 05/16/06	JMG

J Estimated result. Result is less than RL.

---------- GC/MS Volatile Organics ----------

Volatile Organics, GC/MS (8260B)						
trans-1,3-Dichloropropene	ND		ug/L	1.0	05/08/06	LEE
Acetone	ND		ug/L	10	05/08/06	LEE
Ethylbenzene	ND		ug/L	1.0	05/08/06	LEE
2-Hexanone	ND		ug/L	10	05/08/06	LEE
Methylene chloride	ND		ug/L	2.0	05/08/06	LEE
4-Methyl-2-pentanone	ND		ug/L	10	05/08/06	LEE

SpecPro Inc

Sample ID: FWGBKGmw-010C-0212-GW
Lab ID: A6E020246-007
Sampling Date: 05/01/06 12:04PM
Receipt Date: 05/02/06 8:15AM
Matrix: WATER

Parameter	Result	Units	RL	Prep-Analysis Date	Analyst
Volatile Organics, GC/MS (8260B)					
Benzene	ND	ug/L	1.0	05/08/06	LEE
Styrene	ND	ug/L	1.0	05/08/06	LEE
1,1,2,2-Tetrachloroethane	ND	ug/L	1.0	05/08/06	LEE
Tetrachloroethene	ND	ug/L	1.0	05/08/06	LEE
Toluene	ND	ug/L	1.0	05/08/06	LEE
1,1,1-Trichloroethane	ND	ug/L	1.0	05/08/06	LEE
1,1,2-Trichloroethane	ND	ug/L	1.0	05/08/06	LEE
Trichloroethene	ND	ug/L	1.0	05/08/06	LEE
Vinyl chloride	ND	ug/L	1.0	05/08/06	LEE
Xylenes (total)	ND	ug/L	2.0	05/08/06	LEE
Bromochloromethane	ND	ug/L	1.0	05/08/06	LEE
Bromodichloromethane	ND	ug/L	1.0	05/08/06	LEE
Bromoform	ND	ug/L	1.0	05/08/06	LEE
Bromomethane	ND	ug/L	1.0	05/08/06	LEE
2-Butanone	ND	ug/L	10	05/08/06	LEE
Carbon disulfide	1.3	ug/L	1.0	05/08/06	LEE
Carbon tetrachloride	ND	ug/L	1.0	05/08/06	LEE
Chlorobenzene	ND	ug/L	1.0	05/08/06	LEE
Dibromochloromethane	ND	ug/L	1.0	05/08/06	LEE
Chloroethane	ND	ug/L	1.0	05/08/06	LEE
Chloroform	ND	ug/L	1.0	05/08/06	LEE
Chloromethane	ND	ug/L	1.0	05/08/06	LEE
1,2-Dibromoethane	ND	ug/L	1.0	05/08/06	LEE
1,1-Dichloroethane	ND	ug/L	1.0	05/08/06	LEE
1,2-Dichloroethane	ND	ug/L	1.0	05/08/06	LEE
1,1-Dichloroethene	ND	ug/L	1.0	05/08/06	LEE
1,2-Dichloroethene (total)	ND	ug/L	1.0	05/08/06	LEE
1,2-Dichloropropane	ND	ug/L	1.0	05/08/06	LEE
cis-1,3-Dichloropropene	ND	ug/L	1.0	05/08/06	LEE

SpecPro Inc

Sample ID: FWGBKGmw-010C-0212-GW
Lab ID: A6E020246-007
Sampling Date: 05/01/06 12:04PM
Receipt Date: 05/02/06 8:15AM
Matrix: WATER

Parameter	Result		Units	RL	Prep-Analysis Date	Analyst
Cyanide, Total						
Cyanide, Total	ND		mg/L	0.010	05/10/06	BLW
Nitrocellulose as N by 353.2						
Nitrocellulose	0.13	B J	mg/L	0.50	05/10- 05/11/06	DTA

B Estimated result. Result is less than RL.

J Method blank contamination. The associated method blank contains the target analyte at a reportable level.

SpecPro Inc

Sample ID: FWGBKGmw-010C-0212-GF
Lab ID: A6E020246-008
Sampling Date: 05/01/06 12:04PM
Receipt Date: 05/02/06 8:15AM
Matrix: WATER

Parameter	Result		Units	RL	Prep-Analysis Date	Analyst
Metals						
Inductively Coupled Plasma (6010B Trace)						
Arsenic	ND		ug/L	10.0	05/03- 05/08/06	KLC
Lead	ND		ug/L	10.0	05/03- 05/08/06	KLC
Selenium	ND		ug/L	10.0	05/03- 05/08/06	KLC
Inductively Coupled Plasma (6010B)						
Antimony	ND		ug/L	100	05/03- 05/08/06	KLC
Iron	ND		ug/L	1000	05/03- 05/08/06	KLC
Magnesium	14500		ug/L	1000	05/03- 05/08/06	KLC
Manganese	809		ug/L	100	05/03- 05/08/06	KLC
Barium	18.4		ug/L	10.0	05/03- 05/08/06	KLC
Nickel	80.7		ug/L	20.0	05/03- 05/08/06	KLC
Potassium	639	B	ug/L	5000	05/03- 05/08/06	KLC
Beryllium	ND		ug/L	10.0	05/03- 05/08/06	KLC
Silver	ND		ug/L	20.0	05/03- 05/08/06	KLC
Sodium	3580		ug/L	1000	05/03- 05/08/06	KLC
Vanadium	ND		ug/L	20.0	05/03- 05/08/06	KLC
Zinc	9.2	B	ug/L	100	05/03- 05/08/06	KLC
Chromium	ND		ug/L	20.0	05/03- 05/08/06	KLC
Cadmium	ND		ug/L	10.0	05/03- 05/08/06	KLC
Calcium	11600		ug/L	1000	05/03- 05/08/06	KLC
Cobalt	ND		ug/L	20.0	05/03- 05/08/06	KLC
Copper	ND		ug/L	20.0	05/03- 05/08/06	KLC
Aluminum	156	B	ug/L	200	05/03- 05/08/06	KLC
Inductively Coupled Plasma Mass Spectrometry(6020)						
Thallium	ND		ug/L	1.0	05/03- 05/10/06	BD
Mercury (7470A, Cold Vapor) - Liquid						
Mercury	ND		ug/L	0.20	05/03/06	ML

B Estimated result. Result is less than RL.

SpecPro Inc

Sample ID: FWGCBPmw-005C-0238-GW
Lab ID: A6E020246-009
Receipt Date: 05/02/06 8:15AM
Sampling Date: 05/01/06 12:10PM
Matrix: WATER

Parameter	Result	Units	RL	Prep-Analysis Date	Analyst
GC Semivolatile Organics					
PCBs (8082)					
Aroclor 1016	ND	ug/L	1.0	05/07- 05/09/06	LH
Aroclor 1221	ND	ug/L	1.0	05/07- 05/09/06	LH
Aroclor 1232	ND	ug/L	1.0	05/07- 05/09/06	LH
Aroclor 1242	ND	ug/L	1.0	05/07- 05/09/06	LH
Aroclor 1248	ND	ug/L	1.0	05/07- 05/09/06	LH
Aroclor 1254	ND	ug/L	1.0	05/07- 05/09/06	LH
Aroclor 1260	ND	ug/L	1.0	05/07- 05/09/06	LH
Pesticides (8081A)					
Dieldrin	ND	ug/L	0.030	05/07- 05/15/06	CSV
Endosulfan I	ND	ug/L	0.030	05/07- 05/15/06	CSV
Endosulfan II	ND	ug/L	0.030	05/07- 05/15/06	CSV
Endosulfan sulfate	ND	ug/L	0.030	05/07- 05/15/06	CSV
Endrin	ND	ug/L	0.030	05/07- 05/15/06	CSV
Endrin aldehyde	ND	ug/L	0.030	05/07- 05/15/06	CSV
Endrin ketone	ND	ug/L	0.030	05/07- 05/15/06	CSV
Heptachlor	ND	ug/L	0.030	05/07- 05/15/06	CSV
Heptachlor epoxide	ND	ug/L	0.030	05/07- 05/15/06	CSV
Methoxychlor	ND	ug/L	0.10	05/07- 05/15/06	CSV
alpha-BHC	ND	ug/L	0.030	05/07- 05/15/06	CSV
beta-BHC	ND	ug/L	0.030	05/07- 05/15/06	CSV
delta-BHC	ND	ug/L	0.030	05/07- 05/15/06	CSV
gamma-BHC (Lindane)	ND	ug/L	0.030	05/07- 05/15/06	CSV
Toxaphene	ND	ug/L	2.0	05/07- 05/15/06	CSV
alpha-Chlordane	ND	ug/L	0.030	05/07- 05/15/06	CSV
gamma-Chlordane	ND	ug/L	0.030	05/07- 05/15/06	CSV
Aldrin	ND	ug/L	0.030	05/07- 05/15/06	CSV
4,4'-DDD	ND	ug/L	0.030	05/07- 05/15/06	CSV
4,4'-DDE	ND	ug/L	0.030	05/07- 05/15/06	CSV
4,4'-DDT	ND	ug/L	0.030	05/07- 05/15/06	CSV

SpecPro Inc

Sample ID: FWGCBPmw-005C-0238-GW
Lab ID: A6E020246-009
Sampling Date: 05/01/06 12:10PM
Receipt Date: 05/02/06 8:15AM
Matrix: WATER

Parameter	Result	Units	RL	Prep-Analysis Date	Analyst
Nitroaromatics & Nitramines: Explosives (8330)					
1,3-Dinitrobenzene	ND	ug/L	0.10	05/07- 05/11/06	FK
2,4-Dinitrotoluene	ND	ug/L	0.10	05/07- 05/11/06	FK
2,6-Dinitrotoluene	ND	ug/L	0.10	05/07- 05/11/06	FK
Nitrobenzene	ND	ug/L	0.10	05/07- 05/11/06	FK
1,3,5-Trinitrobenzene	ND	ug/L	0.10	05/07- 05/11/06	FK
2,4,6-Trinitrotoluene	ND	ug/L	0.10	05/07- 05/11/06	FK
HMX	ND	ug/L	0.10	05/07- 05/11/06	FK
RDX	ND	ug/L	0.10	05/07- 05/11/06	FK
Tetryl	ND	ug/L	0.10	05/07- 05/11/06	FK
2-Nitrotoluene	ND	ug/L	0.50	05/07- 05/11/06	FK
3-Nitrotoluene	ND	ug/L	0.50	05/07- 05/11/06	FK
4-Nitrotoluene	ND	ug/L	0.50	05/07- 05/11/06	FK
4-Amino-2,6-dinitrotoluene	ND	ug/L	0.10	05/07- 05/11/06	FK
2-Amino-4,6-dinitrotoluene	ND	ug/L	0.10	05/07- 05/11/06	FK
Organic Compounds by UV/HPLC Dissolved					
Nitroguanidine	ND	ug/L	20	05/07- 05/10/06	DG
---------- GC/MS Semivolatile Organics ----------					
Base/Neutrals and Acids (8270C)					
Acenaphthene	ND	ug/L	0.20	05/05- 05/16/06	JMG
Diethyl phthalate	ND	ug/L	1.0	05/05- 05/16/06	JMG
2,4-Dimethylphenol	ND	ug/L	2.0	05/05- 05/16/06	JMG
Dimethyl phthalate	ND	ug/L	1.0	05/05- 05/16/06	JMG
Di-n-octyl phthalate	ND	ug/L	1.0	05/05- 05/16/06	JMG
4,6-Dinitro-2-methylphenol	ND	ug/L	5.0	05/05- 05/16/06	JMG
2,4-Dinitrophenol	ND	ug/L	5.0	05/05- 05/16/06	JMG
2,4-Dinitrotoluene	ND	ug/L	5.0	05/05- 05/16/06	JMG
2,6-Dinitrotoluene	ND	ug/L	5.0	05/05- 05/16/06	JMG
Anthracene	ND	ug/L	0.20	05/05- 05/16/06	JMG
Fluoranthene	ND	ug/L	0.20	05/05- 05/16/06	JMG
Fluorene	ND	ug/L	0.20	05/05- 05/16/06	JMG
Hexachlorobenzene	ND	ug/L	0.20	05/05- 05/16/06	JMG

SpecPro Inc

Sample ID: FWGCBPmw-005C-0238-GW
Lab ID: A6E020246-009
Sampling Date: 05/01/06 12:10PM
Receipt Date: 05/02/06 8:15AM
Matrix: WATER

Parameter	Result	Units	RL	Prep-Analysis Date	Analyst
Base/Neutrals and Acids (8270C)					
Hexachlorobutadiene	ND	ug/L	1.0	05/05- 05/16/06	JMG
Hexachlorocyclopentadiene	ND	ug/L	10	05/05- 05/16/06	JMG
Hexachloroethane	ND	ug/L	1.0	05/05- 05/16/06	JMG
Indeno(1,2,3-cd)pyrene	ND	ug/L	0.20	05/05- 05/16/06	JMG
Isophorone	ND	ug/L	1.0	05/05- 05/16/06	JMG
2-Methylnaphthalene	ND	ug/L	0.20	05/05- 05/16/06	JMG
2-Methylphenol	ND	ug/L	1.0	05/05- 05/16/06	JMG
4-Methylphenol	ND	ug/L	1.0	05/05- 05/16/06	JMG
Naphthalene	ND	ug/L	0.20	05/05- 05/16/06	JMG
2-Nitroaniline	ND	ug/L	2.0	05/05- 05/16/06	JMG
3-Nitroaniline	ND	ug/L	2.0	05/05- 05/16/06	JMG
4-Nitroaniline	ND	ug/L	2.0	05/05- 05/16/06	JMG
Nitrobenzene	ND	ug/L	1.0	05/05- 05/16/06	JMG
2-Nitrophenol	ND	ug/L	2.0	05/05- 05/16/06	JMG
4-Nitrophenol	ND	ug/L	5.0	05/05- 05/16/06	JMG
Benzo(a)anthracene	ND	ug/L	0.20	05/05- 05/16/06	JMG
N-Nitrosodi-n-propylamine	ND	ug/L	1.0	05/05- 05/16/06	JMG
N-Nitrosodiphenylamine	ND	ug/L	1.0	05/05- 05/16/06	JMG
Benzo(b)fluoranthene	ND	ug/L	0.20	05/05- 05/16/06	JMG
Benzo(k)fluoranthene	ND	ug/L	0.20	05/05- 05/16/06	JMG
Benzoic acid	ND	ug/L	10	05/05- 05/16/06	JMG
Benzo(ghi)perylene	ND	ug/L	0.20	05/05- 05/16/06	JMG
Benzo(a)pyrene	ND	ug/L	0.20	05/05- 05/16/06	JMG
Pentachlorophenol	ND	ug/L	5.0	05/05- 05/16/06	JMG
Benzyl alcohol	ND	ug/L	5.0	05/05- 05/16/06	JMG
Phenanthrene	ND	ug/L	0.20	05/05- 05/16/06	JMG
Phenol	ND	ug/L	1.0	05/05- 05/16/06	JMG
Pyrene	ND	ug/L	0.20	05/05- 05/16/06	JMG
1,2,4-Trichlorobenzene	ND	ug/L	1.0	05/05- 05/16/06	JMG
2,4,5-Trichlorophenol	ND	ug/L	5.0	05/05- 05/16/06	JMG
2,4,6-Trichlorophenol	ND	ug/L	5.0	05/05- 05/16/06	JMG

SpecPro Inc

Sample ID: FWGCBPmw-005C-0238-GW
Lab ID: A6E020246-009
Sampling Date: 05/01/06 12:10PM
Receipt Date: 05/02/06 8:15AM
Matrix: WATER

Parameter	Result		Units	RL	Prep-Analysis Date	Analyst
Base/Neutrals and Acids (8270C)						
Carbazole	ND		ug/L	1.0	05/05- 05/16/06	JMG
bis(2-Chloroethoxy)methane	ND		ug/L	1.0	05/05- 05/16/06	JMG
bis(2-Chloroethyl) ether	ND		ug/L	1.0	05/05- 05/16/06	JMG
2,2'-Oxybis(1-Chloropropane)	ND		ug/L	1.0	05/05- 05/16/06	JMG
bis(2-Ethylhexyl) phthalate	3.6	J	ug/L	10	05/05- 05/16/06	JMG
4-Bromophenyl phenyl ether	ND		ug/L	2.0	05/05- 05/16/06	JMG
Butyl benzyl phthalate	ND		ug/L	1.0	05/05- 05/16/06	JMG
Acenaphthylene	ND		ug/L	0.20	05/05- 05/16/06	JMG
4-Chloroaniline	ND		ug/L	2.0	05/05- 05/16/06	JMG
4-Chloro-3-methylphenol	ND		ug/L	2.0	05/05- 05/16/06	JMG
2-Chloronaphthalene	ND		ug/L	1.0	05/05- 05/16/06	JMG
2-Chlorophenol	ND		ug/L	1.0	05/05- 05/16/06	JMG
4-Chlorophenyl phenyl ether	ND		ug/L	2.0	05/05- 05/16/06	JMG
Chrysene	ND		ug/L	0.20	05/05- 05/16/06	JMG
Dibenz(a,h)anthracene	ND		ug/L	0.20	05/05- 05/16/06	JMG
Dibenzofuran	ND		ug/L	1.0	05/05- 05/16/06	JMG
Di-n-butyl phthalate	ND		ug/L	1.0	05/05- 05/16/06	JMG
1,2-Dichlorobenzene	ND		ug/L	1.0	05/05- 05/16/06	JMG
1,3-Dichlorobenzene	ND		ug/L	1.0	05/05- 05/16/06	JMG
1,4-Dichlorobenzene	ND		ug/L	1.0	05/05- 05/16/06	JMG
3,3'-Dichlorobenzidine	ND		ug/L	5.0	05/05- 05/16/06	JMG
2,4-Dichlorophenol	ND		ug/L	2.0	05/05- 05/16/06	JMG

J Estimated result. Result is less than RL.

---------- GC/MS Volatile Organics ----------

Volatile Organics, GC/MS (8260B)						
trans-1,3-Dichloropropene	ND		ug/L	1.0	05/08/06	LEE
Acetone	ND		ug/L	10	05/08/06	LEE
Ethylbenzene	ND		ug/L	1.0	05/08/06	LEE
2-Hexanone	ND		ug/L	10	05/08/06	LEE
Methylene chloride	ND		ug/L	2.0	05/08/06	LEE
4-Methyl-2-pentanone	ND		ug/L	10	05/08/06	LEE

SpecPro Inc

Sample ID: FWGCBPmw-005C-0238-GW
Lab ID: A6E020246-009
Sampling Date: 05/01/06 12:10PM
Receipt Date: 05/02/06 8:15AM
Matrix: WATER

Parameter	Result	Units	RL	Prep-Analysis Date	Analyst
Volatile Organics, GC/MS (8260B)					
Benzene	ND	ug/L	1.0	05/08/06	LEE
Styrene	ND	ug/L	1.0	05/08/06	LEE
1,1,2,2-Tetrachloroethane	ND	ug/L	1.0	05/08/06	LEE
Tetrachloroethene	ND	ug/L	1.0	05/08/06	LEE
Toluene	ND	ug/L	1.0	05/08/06	LEE
1,1,1-Trichloroethane	ND	ug/L	1.0	05/08/06	LEE
1,1,2-Trichloroethane	ND	ug/L	1.0	05/08/06	LEE
Trichloroethene	ND	ug/L	1.0	05/08/06	LEE
Vinyl chloride	ND	ug/L	1.0	05/08/06	LEE
Xylenes (total)	ND	ug/L	2.0	05/08/06	LEE
Bromochloromethane	ND	ug/L	1.0	05/08/06	LEE
Bromodichloromethane	ND	ug/L	1.0	05/08/06	LEE
Bromoform	ND	ug/L	1.0	05/08/06	LEE
Bromomethane	ND	ug/L	1.0	05/08/06	LEE
2-Butanone	ND	ug/L	10	05/08/06	LEE
Carbon disulfide	ND	ug/L	1.0	05/08/06	LEE
Carbon tetrachloride	ND	ug/L	1.0	05/08/06	LEE
Chlorobenzene	ND	ug/L	1.0	05/08/06	LEE
Dibromochloromethane	ND	ug/L	1.0	05/08/06	LEE
Chloroethane	ND	ug/L	1.0	05/08/06	LEE
Chloroform	ND	ug/L	1.0	05/08/06	LEE
Chloromethane	ND	ug/L	1.0	05/08/06	LEE
1,2-Dibromoethane	ND	ug/L	1.0	05/08/06	LEE
1,1-Dichloroethane	ND	ug/L	1.0	05/08/06	LEE
1,2-Dichloroethane	ND	ug/L	1.0	05/08/06	LEE
1,1-Dichloroethene	ND	ug/L	1.0	05/08/06	LEE
1,2-Dichloroethene (total)	ND	ug/L	1.0	05/08/06	LEE
1,2-Dichloropropane	ND	ug/L	1.0	05/08/06	LEE
cis-1,3-Dichloropropene	ND	ug/L	1.0	05/08/06	LEE

SpecPro Inc

Sample ID: FWGCBPmw-005C-0238-GW
Lab ID: A6E020246-009
Sampling Date: 05/01/06 12:10PM
Receipt Date: 05/02/06 8:15AM
Matrix: WATER

Parameter	Result	Units	RL	Prep-Analysis Date	Analyst
Cyanide, Total					
Cyanide, Total	ND	mg/L	0.010	05/10/06	BLW
Nitrocellulose as N by 353.2					
Nitrocellulose	ND	mg/L	0.50	05/10- 05/11/06	DTA

SpecPro Inc

Sample ID: FWGCBPmw-005C-0238-GF
Lab ID: A6E020246-010
Sampling Date: 05/01/06 12:10PM
Receipt Date: 05/02/06 8:15AM
Matrix: WATER

Parameter	Result		Units	RL	Prep-Analysis Date	Analyst
Metals						
Inductively Coupled Plasma (6010B Trace)						
Arsenic	36.3		ug/L	10.0	05/03- 05/08/06	KLC
Lead	ND		ug/L	10.0	05/03- 05/08/06	KLC
Selenium	ND		ug/L	10.0	05/03- 05/08/06	KLC
Inductively Coupled Plasma (6010B)						
Antimony	ND		ug/L	100	05/03- 05/08/06	KLC
Iron	1610		ug/L	1000	05/03- 05/08/06	KLC
Magnesium	47800		ug/L	1000	05/03- 05/08/06	KLC
Manganese	67.0	B	ug/L	100	05/03- 05/08/06	KLC
Barium	40.1		ug/L	10.0	05/03- 05/08/06	KLC
Nickel	1.4	B	ug/L	20.0	05/03- 05/08/06	KLC
Potassium	5480		ug/L	5000	05/03- 05/08/06	KLC
Beryllium	ND		ug/L	10.0	05/03- 05/08/06	KLC
Silver	ND		ug/L	20.0	05/03- 05/08/06	KLC
Sodium	40500		ug/L	1000	05/03- 05/08/06	KLC
Vanadium	ND		ug/L	20.0	05/03- 05/08/06	KLC
Zinc	ND		ug/L	100	05/03- 05/08/06	KLC
Chromium	ND		ug/L	20.0	05/03- 05/08/06	KLC
Cadmium	ND		ug/L	10.0	05/03- 05/08/06	KLC
Calcium	85600		ug/L	1000	05/03- 05/08/06	KLC
Cobalt	ND		ug/L	20.0	05/03- 05/08/06	KLC
Copper	ND		ug/L	20.0	05/03- 05/08/06	KLC
Aluminum	ND		ug/L	200	05/03- 05/08/06	KLC
Inductively Coupled Plasma Mass Spectrometry(6020)						
Thallium	ND		ug/L	1.0	05/03- 05/10/06	BD
Mercury (7470A, Cold Vapor) - Liquid						
Mercury	ND		ug/L	0.20	05/03/06	ML

B Estimated result. Result is less than RL.

SpecPro Inc

Sample ID: FWGLL2mw-263C-0227-GW
Lab ID: A6E020246-011 **Receipt Date:** 05/02/06 8:15AM
Sampling Date: 05/01/06 1:11PM **Matrix:** WATER

Parameter	Result	Units	RL	Prep-Analysis Date	Analyst
GC Semivolatile Organics					
PCBs (8082)					
Aroclor 1016	ND	ug/L	1.0	05/07- 05/09/06	LH
Aroclor 1221	ND	ug/L	1.0	05/07- 05/09/06	LH
Aroclor 1232	ND	ug/L	1.0	05/07- 05/09/06	LH
Aroclor 1242	ND	ug/L	1.0	05/07- 05/09/06	LH
Aroclor 1248	ND	ug/L	1.0	05/07- 05/09/06	LH
Aroclor 1254	ND	ug/L	1.0	05/07- 05/09/06	LH
Aroclor 1260	ND	ug/L	1.0	05/07- 05/09/06	LH
Pesticides (8081A)					
Dieldrin	ND	ug/L	0.030	05/07- 05/15/06	CSV
Endosulfan I	ND	ug/L	0.030	05/07- 05/15/06	CSV
Endosulfan II	ND	ug/L	0.030	05/07- 05/15/06	CSV
Endosulfan sulfate	ND	ug/L	0.030	05/07- 05/15/06	CSV
Endrin	ND	ug/L	0.030	05/07- 05/15/06	CSV
Endrin aldehyde	ND	ug/L	0.030	05/07- 05/15/06	CSV
Endrin ketone	ND	ug/L	0.030	05/07- 05/15/06	CSV
Heptachlor	ND	ug/L	0.030	05/07- 05/15/06	CSV
Heptachlor epoxide	ND	ug/L	0.030	05/07- 05/15/06	CSV
Methoxychlor	ND	ug/L	0.10	05/07- 05/15/06	CSV
alpha-BHC	ND	ug/L	0.030	05/07- 05/15/06	CSV
beta-BHC	ND	ug/L	0.030	05/07- 05/15/06	CSV
delta-BHC	ND	ug/L	0.030	05/07- 05/15/06	CSV
gamma-BHC (Lindane)	ND	ug/L	0.030	05/07- 05/15/06	CSV
Toxaphene	ND	ug/L	2.0	05/07- 05/15/06	CSV
alpha-Chlordane	ND	ug/L	0.030	05/07- 05/15/06	CSV
gamma-Chlordane	ND	ug/L	0.030	05/07- 05/15/06	CSV
Aldrin	ND	ug/L	0.030	05/07- 05/15/06	CSV
4,4'-DDD	ND	ug/L	0.030	05/07- 05/15/06	CSV
4,4'-DDE	ND	ug/L	0.030	05/07- 05/15/06	CSV
4,4'-DDT	ND	ug/L	0.030	05/07- 05/15/06	CSV

SpecPro Inc

Sample ID: FWGLL2mw-263C-0227-GW
Lab ID: A6E020246-011 **Receipt Date:** 05/02/06 8:15AM
Sampling Date: 05/01/06 1:11PM **Matrix:** WATER

Parameter	Result	Units	RL	Prep-Analysis Date	Analyst
Nitroaromatics & Nitramines: Explosives (8330)					
1,3-Dinitrobenzene	ND	ug/L	0.10	05/07- 05/11/06	FK
2,4-Dinitrotoluene	ND	ug/L	0.10	05/07- 05/11/06	FK
2,6-Dinitrotoluene	ND	ug/L	0.10	05/07- 05/11/06	FK
Nitrobenzene	ND	ug/L	0.10	05/07- 05/11/06	FK
1,3,5-Trinitrobenzene	ND	ug/L	0.10	05/07- 05/11/06	FK
2,4,6-Trinitrotoluene	ND	ug/L	0.10	05/07- 05/11/06	FK
HMX	ND	ug/L	0.10	05/07- 05/11/06	FK
RDX	ND	ug/L	0.10	05/07- 05/11/06	FK
Tetryl	ND	ug/L	0.10	05/07- 05/11/06	FK
2-Nitrotoluene	ND	ug/L	0.50	05/07- 05/11/06	FK
3-Nitrotoluene	ND	ug/L	0.50	05/07- 05/11/06	FK
4-Nitrotoluene	ND	ug/L	0.50	05/07- 05/11/06	FK
4-Amino-2,6-dinitrotoluene	ND	ug/L	0.10	05/07- 05/11/06	FK
2-Amino-4,6-dinitrotoluene	ND	ug/L	0.10	05/07- 05/11/06	FK
Organic Compounds by UV/HPLC Dissolved					
Nitroguanidine	ND	ug/L	20	05/07- 05/10/06	DG
---------- GC/MS Semivolatile Organics ----------					
Base/Neutrals and Acids (8270C)					
Acenaphthene	ND	ug/L	0.20	05/05- 05/16/06	JMG
Diethyl phthalate	ND	ug/L	1.0	05/05- 05/16/06	JMG
2,4-Dimethylphenol	ND	ug/L	2.0	05/05- 05/16/06	JMG
Dimethyl phthalate	ND	ug/L	1.0	05/05- 05/16/06	JMG
Di-n-octyl phthalate	ND	ug/L	1.0	05/05- 05/16/06	JMG
4,6-Dinitro-2-methylphenol	ND	ug/L	5.0	05/05- 05/16/06	JMG
2,4-Dinitrophenol	ND	ug/L	5.0	05/05- 05/16/06	JMG
2,4-Dinitrotoluene	ND	ug/L	5.0	05/05- 05/16/06	JMG
2,6-Dinitrotoluene	ND	ug/L	5.0	05/05- 05/16/06	JMG
Anthracene	ND	ug/L	0.20	05/05- 05/16/06	JMG
Fluoranthene	ND	ug/L	0.20	05/05- 05/16/06	JMG
Fluorene	ND	ug/L	0.20	05/05- 05/16/06	JMG
Hexachlorobenzene	ND	ug/L	0.20	05/05- 05/16/06	JMG

SpecPro Inc

Sample ID: FWGLL2mw-263C-0227-GW
Lab ID: A6E020246-011
Sampling Date: 05/01/06 1:11PM
Receipt Date: 05/02/06 8:15AM
Matrix: WATER

Parameter	Result	Units	RL	Prep-Analysis Date	Analyst
Base/Neutrals and Acids (8270C)					
Hexachlorobutadiene	ND	ug/L	1.0	05/05- 05/16/06	JMG
Hexachlorocyclopentadiene	ND	ug/L	10	05/05- 05/16/06	JMG
Hexachloroethane	ND	ug/L	1.0	05/05- 05/16/06	JMG
Indeno(1,2,3-cd)pyrene	ND	ug/L	0.20	05/05- 05/16/06	JMG
Isophorone	ND	ug/L	1.0	05/05- 05/16/06	JMG
2-Methylnaphthalene	ND	ug/L	0.20	05/05- 05/16/06	JMG
2-Methylphenol	ND	ug/L	1.0	05/05- 05/16/06	JMG
4-Methylphenol	ND	ug/L	1.0	05/05- 05/16/06	JMG
Naphthalene	ND	ug/L	0.20	05/05- 05/16/06	JMG
2-Nitroaniline	ND	ug/L	2.0	05/05- 05/16/06	JMG
3-Nitroaniline	ND	ug/L	2.0	05/05- 05/16/06	JMG
4-Nitroaniline	ND	ug/L	2.0	05/05- 05/16/06	JMG
Nitrobenzene	ND	ug/L	1.0	05/05- 05/16/06	JMG
2-Nitrophenol	ND	ug/L	2.0	05/05- 05/16/06	JMG
4-Nitrophenol	ND	ug/L	5.0	05/05- 05/16/06	JMG
Benzo(a)anthracene	ND	ug/L	0.20	05/05- 05/16/06	JMG
N-Nitrosodi-n-propylamine	ND	ug/L	1.0	05/05- 05/16/06	JMG
N-Nitrosodiphenylamine	ND	ug/L	1.0	05/05- 05/16/06	JMG
Benzo(b)fluoranthene	ND	ug/L	0.20	05/05- 05/16/06	JMG
Benzo(k)fluoranthene	ND	ug/L	0.20	05/05- 05/16/06	JMG
Benzoic acid	ND	ug/L	10	05/05- 05/16/06	JMG
Benzo(ghi)perylene	ND	ug/L	0.20	05/05- 05/16/06	JMG
Benzo(a)pyrene	ND	ug/L	0.20	05/05- 05/16/06	JMG
Pentachlorophenol	ND	ug/L	5.0	05/05- 05/16/06	JMG
Benzyl alcohol	ND	ug/L	5.0	05/05- 05/16/06	JMG
Phenanthrene	ND	ug/L	0.20	05/05- 05/16/06	JMG
Phenol	ND	ug/L	1.0	05/05- 05/16/06	JMG
Pyrene	ND	ug/L	0.20	05/05- 05/16/06	JMG
1,2,4-Trichlorobenzene	ND	ug/L	1.0	05/05- 05/16/06	JMG
2,4,5-Trichlorophenol	ND	ug/L	5.0	05/05- 05/16/06	JMG
2,4,6-Trichlorophenol	ND	ug/L	5.0	05/05- 05/16/06	JMG

SpecPro Inc

Sample ID: FWGLL2mw-263C-0227-GW
Lab ID: A6E020246-011
Sampling Date: 05/01/06 1:11PM
Receipt Date: 05/02/06 8:15AM
Matrix: WATER

Parameter	Result		Units	RL	Prep-Analysis Date	Analyst
Base/Neutrals and Acids (8270C)						
Carbazole	ND		ug/L	1.0	05/05- 05/16/06	JMG
bis(2-Chloroethoxy)methane	ND		ug/L	1.0	05/05- 05/16/06	JMG
bis(2-Chloroethyl) ether	ND		ug/L	1.0	05/05- 05/16/06	JMG
2,2'-Oxybis(1-Chloropropane)	ND		ug/L	1.0	05/05- 05/16/06	JMG
bis(2-Ethylhexyl) phthalate	4.2	J	ug/L	10	05/05- 05/16/06	JMG
4-Bromophenyl phenyl ether	ND		ug/L	2.0	05/05- 05/16/06	JMG
Butyl benzyl phthalate	ND		ug/L	1.0	05/05- 05/16/06	JMG
Acenaphthylene	ND		ug/L	0.20	05/05- 05/16/06	JMG
4-Chloroaniline	ND		ug/L	2.0	05/05- 05/16/06	JMG
4-Chloro-3-methylphenol	ND		ug/L	2.0	05/05- 05/16/06	JMG
2-Chloronaphthalene	ND		ug/L	1.0	05/05- 05/16/06	JMG
2-Chlorophenol	ND		ug/L	1.0	05/05- 05/16/06	JMG
4-Chlorophenyl phenyl ether	ND		ug/L	2.0	05/05- 05/16/06	JMG
Chrysene	ND		ug/L	0.20	05/05- 05/16/06	JMG
Dibenz(a,h)anthracene	ND		ug/L	0.20	05/05- 05/16/06	JMG
Dibenzofuran	ND		ug/L	1.0	05/05- 05/16/06	JMG
Di-n-butyl phthalate	ND		ug/L	1.0	05/05- 05/16/06	JMG
1,2-Dichlorobenzene	ND		ug/L	1.0	05/05- 05/16/06	JMG
1,3-Dichlorobenzene	ND		ug/L	1.0	05/05- 05/16/06	JMG
1,4-Dichlorobenzene	ND		ug/L	1.0	05/05- 05/16/06	JMG
3,3'-Dichlorobenzidine	ND		ug/L	5.0	05/05- 05/16/06	JMG
2,4-Dichlorophenol	ND		ug/L	2.0	05/05- 05/16/06	JMG

J Estimated result. Result is less than RL.

---------- GC/MS Volatile Organics ----------

Volatile Organics, GC/MS (8260B)						
trans-1,3-Dichloropropene	ND		ug/L	1.0	05/08/06	LEE
Acetone	ND		ug/L	10	05/08/06	LEE
Ethylbenzene	ND		ug/L	1.0	05/08/06	LEE
2-Hexanone	ND		ug/L	10	05/08/06	LEE
Methylene chloride	ND		ug/L	2.0	05/08/06	LEE
4-Methyl-2-pentanone	ND		ug/L	10	05/08/06	LEE

SpecPro Inc

Sample ID: FWGLL2mw-263C-0227-GW
Lab ID: A6E020246-011
Sampling Date: 05/01/06 1:11PM
Receipt Date: 05/02/06 8:15AM
Matrix: WATER

Parameter	Result	Units	RL	Prep-Analysis Date	Analyst
Volatile Organics, GC/MS (8260B)					
Benzene	ND	ug/L	1.0	05/08/06	LEE
Styrene	ND	ug/L	1.0	05/08/06	LEE
1,1,2,2-Tetrachloroethane	ND	ug/L	1.0	05/08/06	LEE
Tetrachloroethene	ND	ug/L	1.0	05/08/06	LEE
Toluene	ND	ug/L	1.0	05/08/06	LEE
1,1,1-Trichloroethane	ND	ug/L	1.0	05/08/06	LEE
1,1,2-Trichloroethane	ND	ug/L	1.0	05/08/06	LEE
Trichloroethene	ND	ug/L	1.0	05/08/06	LEE
Vinyl chloride	ND	ug/L	1.0	05/08/06	LEE
Xylenes (total)	ND	ug/L	2.0	05/08/06	LEE
Bromochloromethane	ND	ug/L	1.0	05/08/06	LEE
Bromodichloromethane	ND	ug/L	1.0	05/08/06	LEE
Bromoform	ND	ug/L	1.0	05/08/06	LEE
Bromomethane	ND	ug/L	1.0	05/08/06	LEE
2-Butanone	ND	ug/L	10	05/08/06	LEE
Carbon disulfide	ND	ug/L	1.0	05/08/06	LEE
Carbon tetrachloride	ND	ug/L	1.0	05/08/06	LEE
Chlorobenzene	ND	ug/L	1.0	05/08/06	LEE
Dibromochloromethane	ND	ug/L	1.0	05/08/06	LEE
Chloroethane	ND	ug/L	1.0	05/08/06	LEE
Chloroform	ND	ug/L	1.0	05/08/06	LEE
Chloromethane	ND	ug/L	1.0	05/08/06	LEE
1,2-Dibromoethane	ND	ug/L	1.0	05/08/06	LEE
1,1-Dichloroethane	ND	ug/L	1.0	05/08/06	LEE
1,2-Dichloroethane	ND	ug/L	1.0	05/08/06	LEE
1,1-Dichloroethene	ND	ug/L	1.0	05/08/06	LEE
1,2-Dichloroethene (total)	ND	ug/L	1.0	05/08/06	LEE
1,2-Dichloropropane	ND	ug/L	1.0	05/08/06	LEE
cis-1,3-Dichloropropene	ND	ug/L	1.0	05/08/06	LEE

---------- General Chemistry ----------

SpecPro Inc

Sample ID: FWGLL2mw-263C-0227-GW
Lab ID: A6E020246-011
Sampling Date: 05/01/06 1:11PM
Receipt Date: 05/02/06 8:15AM
Matrix: WATER

Parameter	Result		Units	RL	Prep-Analysis Date	Analyst
Cyanide, Total						
Cyanide, Total	0.0013	B J	mg/L	0.010	05/10/06	BLW
Nitrocellulose as N by 353.2						
Nitrocellulose	ND		mg/L	0.50	05/10- 05/11/06	DTA

B Estimated result. Result is less than RL.

J Method blank contamination. The associated method blank contains the target analyte at a reportable level.

SpecPro Inc

Sample ID: FWGLL2mw-263C-0227-GF
Lab ID: A6E020246-012 **Receipt Date:** 05/02/06 8:15AM
Sampling Date: 05/01/06 1:11PM **Matrix:** WATER

Parameter	Result		Units	RL	Prep-Analysis Date	Analyst
Metals						
Inductively Coupled Plasma (6010B Trace)						
Arsenic	13.5		ug/L	10.0	05/03- 05/08/06	KLC
Lead	ND		ug/L	10.0	05/03- 05/08/06	KLC
Selenium	ND		ug/L	10.0	05/03- 05/08/06	KLC
Inductively Coupled Plasma (6010B)						
Antimony	ND		ug/L	100	05/03- 05/08/06	KLC
Iron	4230		ug/L	1000	05/03- 05/08/06	KLC
Magnesium	13000		ug/L	1000	05/03- 05/08/06	KLC
Manganese	1310		ug/L	100	05/03- 05/08/06	KLC
Barium	19.8		ug/L	10.0	05/03- 05/08/06	KLC
Nickel	5.3	B	ug/L	20.0	05/03- 05/08/06	KLC
Potassium	634	B	ug/L	5000	05/03- 05/08/06	KLC
Beryllium	ND		ug/L	10.0	05/03- 05/08/06	KLC
Silver	ND		ug/L	20.0	05/03- 05/08/06	KLC
Sodium	3970		ug/L	1000	05/03- 05/08/06	KLC
Vanadium	ND		ug/L	20.0	05/03- 05/08/06	KLC
Zinc	ND		ug/L	100	05/03- 05/08/06	KLC
Chromium	ND		ug/L	20.0	05/03- 05/08/06	KLC
Cadmium	ND		ug/L	10.0	05/03- 05/08/06	KLC
Calcium	29300		ug/L	1000	05/03- 05/08/06	KLC
Cobalt	2.8	B	ug/L	20.0	05/03- 05/08/06	KLC
Copper	ND		ug/L	20.0	05/03- 05/08/06	KLC
Aluminum	ND		ug/L	200	05/03- 05/08/06	KLC
Inductively Coupled Plasma Mass Spectrometry(6020)						
Thallium	ND		ug/L	1.0	05/03- 05/10/06	BD
Mercury (7470A, Cold Vapor) - Liquid						
Mercury	ND		ug/L	0.20	05/03/06	ML

B Estimated result. Result is less than RL.

SpecPro Inc

Sample ID: FWGLL2mw-262C-0226-GW
Lab ID: A6E020246-013 **Receipt Date:** 05/02/06 8:15AM
Sampling Date: 05/01/06 2:25PM **Matrix:** WATER

Parameter	Result	Units	RL	Prep-Analysis Date	Analyst
GC Semivolatile Organics					
PCBs (8082)					
Aroclor 1016	ND	ug/L	1.0	05/07- 05/09/06	LH
Aroclor 1221	ND	ug/L	1.0	05/07- 05/09/06	LH
Aroclor 1232	ND	ug/L	1.0	05/07- 05/09/06	LH
Aroclor 1242	ND	ug/L	1.0	05/07- 05/09/06	LH
Aroclor 1248	ND	ug/L	1.0	05/07- 05/09/06	LH
Aroclor 1254	ND	ug/L	1.0	05/07- 05/09/06	LH
Aroclor 1260	ND	ug/L	1.0	05/07- 05/09/06	LH
Pesticides (8081A)					
Dieldrin	ND	ug/L	0.030	05/07- 05/15/06	CSV
Endosulfan I	ND	ug/L	0.030	05/07- 05/15/06	CSV
Endosulfan II	ND	ug/L	0.030	05/07- 05/15/06	CSV
Endosulfan sulfate	ND	ug/L	0.030	05/07- 05/15/06	CSV
Endrin	ND	ug/L	0.030	05/07- 05/15/06	CSV
Endrin aldehyde	ND	ug/L	0.030	05/07- 05/15/06	CSV
Endrin ketone	ND	ug/L	0.030	05/07- 05/15/06	CSV
Heptachlor	ND	ug/L	0.030	05/07- 05/15/06	CSV
Heptachlor epoxide	ND	ug/L	0.030	05/07- 05/15/06	CSV
Methoxychlor	ND	ug/L	0.10	05/07- 05/15/06	CSV
alpha-BHC	ND	ug/L	0.030	05/07- 05/15/06	CSV
beta-BHC	ND	ug/L	0.030	05/07- 05/15/06	CSV
delta-BHC	ND	ug/L	0.030	05/07- 05/15/06	CSV
gamma-BHC (Lindane)	ND	ug/L	0.030	05/07- 05/15/06	CSV
Toxaphene	ND	ug/L	2.0	05/07- 05/15/06	CSV
alpha-Chlordane	ND	ug/L	0.030	05/07- 05/15/06	CSV
gamma-Chlordane	ND	ug/L	0.030	05/07- 05/15/06	CSV
Aldrin	ND	ug/L	0.030	05/07- 05/15/06	CSV
4,4'-DDD	ND	ug/L	0.030	05/07- 05/15/06	CSV
4,4'-DDE	ND	ug/L	0.030	05/07- 05/15/06	CSV
4,4'-DDT	ND	ug/L	0.030	05/07- 05/15/06	CSV

SpecPro Inc

Sample ID: FWGLL2mw-262C-0226-GW
Lab ID: A6E020246-013
Sampling Date: 05/01/06 2:25PM
Receipt Date: 05/02/06 8:15AM
Matrix: WATER

Parameter	Result	Units	RL	Prep-Analysis Date	Analyst
Nitroaromatics & Nitramines: Explosives (8330)					
1,3-Dinitrobenzene	ND	ug/L	0.10	05/07- 05/11/06	FK
2,4-Dinitrotoluene	ND	ug/L	0.10	05/07- 05/11/06	FK
2,6-Dinitrotoluene	ND	ug/L	0.10	05/07- 05/11/06	FK
Nitrobenzene	ND	ug/L	0.10	05/07- 05/11/06	FK
1,3,5-Trinitrobenzene	ND	ug/L	0.10	05/07- 05/11/06	FK
2,4,6-Trinitrotoluene	ND	ug/L	0.10	05/07- 05/11/06	FK
HMX	ND	ug/L	0.10	05/07- 05/11/06	FK
RDX	ND	ug/L	0.10	05/07- 05/11/06	FK
Tetryl	ND	ug/L	0.10	05/07- 05/11/06	FK
2-Nitrotoluene	ND	ug/L	0.50	05/07- 05/11/06	FK
3-Nitrotoluene	ND	ug/L	0.50	05/07- 05/11/06	FK
4-Nitrotoluene	ND	ug/L	0.50	05/07- 05/11/06	FK
4-Amino-2,6-dinitrotoluene	ND	ug/L	0.10	05/07- 05/11/06	FK
2-Amino-4,6-dinitrotoluene	ND	ug/L	0.10	05/07- 05/11/06	FK
Organic Compounds by UV/HPLC Dissolved					
Nitroguanidine	ND	ug/L	20	05/07- 05/10/06	DG
---------- GC/MS Semivolatile Organics ----------					
Base/Neutrals and Acids (8270C)					
Acenaphthene	ND	ug/L	0.20	05/05- 05/16/06	JMG
Diethyl phthalate	ND	ug/L	1.0	05/05- 05/16/06	JMG
2,4-Dimethylphenol	ND	ug/L	2.0	05/05- 05/16/06	JMG
Dimethyl phthalate	ND	ug/L	1.0	05/05- 05/16/06	JMG
Di-n-octyl phthalate	ND	ug/L	1.0	05/05- 05/16/06	JMG
4,6-Dinitro-2-methylphenol	ND	ug/L	5.0	05/05- 05/16/06	JMG
2,4-Dinitrophenol	ND	ug/L	5.0	05/05- 05/16/06	JMG
2,4-Dinitrotoluene	ND	ug/L	5.0	05/05- 05/16/06	JMG
2,6-Dinitrotoluene	ND	ug/L	5.0	05/05- 05/16/06	JMG
Anthracene	ND	ug/L	0.20	05/05- 05/16/06	JMG
Fluoranthene	ND	ug/L	0.20	05/05- 05/16/06	JMG
Fluorene	ND	ug/L	0.20	05/05- 05/16/06	JMG
Hexachlorobenzene	ND	ug/L	0.20	05/05- 05/16/06	JMG

SpecPro Inc

Sample ID: FWGLL2mw-262C-0226-GW
Lab ID: A6E020246-013
Sampling Date: 05/01/06 2:25PM
Receipt Date: 05/02/06 8:15AM
Matrix: WATER

Parameter	Result	Units	RL	Prep-Analysis Date	Analyst
Base/Neutrals and Acids (8270C)					
Hexachlorobutadiene	ND	ug/L	1.0	05/05- 05/16/06	JMG
Hexachlorocyclopentadiene	ND	ug/L	10	05/05- 05/16/06	JMG
Hexachloroethane	ND	ug/L	1.0	05/05- 05/16/06	JMG
Indeno(1,2,3-cd)pyrene	ND	ug/L	0.20	05/05- 05/16/06	JMG
Isophorone	ND	ug/L	1.0	05/05- 05/16/06	JMG
2-Methylnaphthalene	ND	ug/L	0.20	05/05- 05/16/06	JMG
2-Methylphenol	ND	ug/L	1.0	05/05- 05/16/06	JMG
4-Methylphenol	ND	ug/L	1.0	05/05- 05/16/06	JMG
Naphthalene	ND	ug/L	0.20	05/05- 05/16/06	JMG
2-Nitroaniline	ND	ug/L	2.0	05/05- 05/16/06	JMG
3-Nitroaniline	ND	ug/L	2.0	05/05- 05/16/06	JMG
4-Nitroaniline	ND	ug/L	2.0	05/05- 05/16/06	JMG
Nitrobenzene	ND	ug/L	1.0	05/05- 05/16/06	JMG
2-Nitrophenol	ND	ug/L	2.0	05/05- 05/16/06	JMG
4-Nitrophenol	ND	ug/L	5.0	05/05- 05/16/06	JMG
Benzo(a)anthracene	ND	ug/L	0.20	05/05- 05/16/06	JMG
N-Nitrosodi-n-propylamine	ND	ug/L	1.0	05/05- 05/16/06	JMG
N-Nitrosodiphenylamine	ND	ug/L	1.0	05/05- 05/16/06	JMG
Benzo(b)fluoranthene	ND	ug/L	0.20	05/05- 05/16/06	JMG
Benzo(k)fluoranthene	ND	ug/L	0.20	05/05- 05/16/06	JMG
Benzoic acid	ND	ug/L	10	05/05- 05/16/06	JMG
Benzo(ghi)perylene	ND	ug/L	0.20	05/05- 05/16/06	JMG
Benzo(a)pyrene	ND	ug/L	0.20	05/05- 05/16/06	JMG
Pentachlorophenol	ND	ug/L	5.0	05/05- 05/16/06	JMG
Benzyl alcohol	ND	ug/L	5.0	05/05- 05/16/06	JMG
Phenanthrene	ND	ug/L	0.20	05/05- 05/16/06	JMG
Phenol	ND	ug/L	1.0	05/05- 05/16/06	JMG
Pyrene	ND	ug/L	0.20	05/05- 05/16/06	JMG
1,2,4-Trichlorobenzene	ND	ug/L	1.0	05/05- 05/16/06	JMG
2,4,5-Trichlorophenol	ND	ug/L	5.0	05/05- 05/16/06	JMG
2,4,6-Trichlorophenol	ND	ug/L	5.0	05/05- 05/16/06	JMG

SpecPro Inc

Sample ID: FWGLL2mw-262C-0226-GW
Lab ID: A6E020246-013
Sampling Date: 05/01/06 2:25PM
Receipt Date: 05/02/06 8:15AM
Matrix: WATER

Parameter	Result	Units	RL	Prep-Analysis Date	Analyst
Base/Neutrals and Acids (8270C)					
Carbazole	ND	ug/L	1.0	05/05- 05/16/06	JMG
bis(2-Chloroethoxy)methane	ND	ug/L	1.0	05/05- 05/16/06	JMG
bis(2-Chloroethyl) ether	ND	ug/L	1.0	05/05- 05/16/06	JMG
2,2'-Oxybis(1-Chloropropane)	ND	ug/L	1.0	05/05- 05/16/06	JMG
bis(2-Ethylhexyl) phthalate	ND	ug/L	10	05/05- 05/16/06	JMG
4-Bromophenyl phenyl ether	ND	ug/L	2.0	05/05- 05/16/06	JMG
Butyl benzyl phthalate	ND	ug/L	1.0	05/05- 05/16/06	JMG
Acenaphthylene	ND	ug/L	0.20	05/05- 05/16/06	JMG
4-Chloroaniline	ND	ug/L	2.0	05/05- 05/16/06	JMG
4-Chloro-3-methylphenol	ND	ug/L	2.0	05/05- 05/16/06	JMG
2-Chloronaphthalene	ND	ug/L	1.0	05/05- 05/16/06	JMG
2-Chlorophenol	ND	ug/L	1.0	05/05- 05/16/06	JMG
4-Chlorophenyl phenyl ether	ND	ug/L	2.0	05/05- 05/16/06	JMG
Chrysene	ND	ug/L	0.20	05/05- 05/16/06	JMG
Dibenz(a,h)anthracene	ND	ug/L	0.20	05/05- 05/16/06	JMG
Dibenzofuran	ND	ug/L	1.0	05/05- 05/16/06	JMG
Di-n-butyl phthalate	ND	ug/L	1.0	05/05- 05/16/06	JMG
1,2-Dichlorobenzene	ND	ug/L	1.0	05/05- 05/16/06	JMG
1,3-Dichlorobenzene	ND	ug/L	1.0	05/05- 05/16/06	JMG
1,4-Dichlorobenzene	ND	ug/L	1.0	05/05- 05/16/06	JMG
3,3'-Dichlorobenzidine	ND	ug/L	5.0	05/05- 05/16/06	JMG
2,4-Dichlorophenol	ND	ug/L	2.0	05/05- 05/16/06	JMG
---------- GC/MS Volatile Organics ----------					
Volatile Organics, GC/MS (8260B)					
trans-1,3-Dichloropropene	ND	ug/L	1.0	05/08/06	LEE
Acetone	ND	ug/L	10	05/08/06	LEE
Ethylbenzene	ND	ug/L	1.0	05/08/06	LEE
2-Hexanone	ND	ug/L	10	05/08/06	LEE
Methylene chloride	ND	ug/L	2.0	05/08/06	LEE
4-Methyl-2-pentanone	ND	ug/L	10	05/08/06	LEE

SpecPro Inc

Sample ID: FWGLL2mw-262C-0226-GW
Lab ID: A6E020246-013
Sampling Date: 05/01/06 2:25PM
Receipt Date: 05/02/06 8:15AM
Matrix: WATER

Parameter	Result	Units	RL	Prep-Analysis Date	Analyst
Volatile Organics, GC/MS (8260B)					
Benzene	ND	ug/L	1.0	05/08/06	LEE
Styrene	ND	ug/L	1.0	05/08/06	LEE
1,1,2,2-Tetrachloroethane	ND	ug/L	1.0	05/08/06	LEE
Tetrachloroethene	ND	ug/L	1.0	05/08/06	LEE
Toluene	ND	ug/L	1.0	05/08/06	LEE
1,1,1-Trichloroethane	ND	ug/L	1.0	05/08/06	LEE
1,1,2-Trichloroethane	ND	ug/L	1.0	05/08/06	LEE
Trichloroethene	ND	ug/L	1.0	05/08/06	LEE
Vinyl chloride	ND	ug/L	1.0	05/08/06	LEE
Xylenes (total)	ND	ug/L	2.0	05/08/06	LEE
Bromochloromethane	ND	ug/L	1.0	05/08/06	LEE
Bromodichloromethane	ND	ug/L	1.0	05/08/06	LEE
Bromoform	ND	ug/L	1.0	05/08/06	LEE
Bromomethane	ND	ug/L	1.0	05/08/06	LEE
2-Butanone	ND	ug/L	10	05/08/06	LEE
Carbon disulfide	ND	ug/L	1.0	05/08/06	LEE
Carbon tetrachloride	ND	ug/L	1.0	05/08/06	LEE
Chlorobenzene	ND	ug/L	1.0	05/08/06	LEE
Dibromochloromethane	ND	ug/L	1.0	05/08/06	LEE
Chloroethane	ND	ug/L	1.0	05/08/06	LEE
Chloroform	ND	ug/L	1.0	05/08/06	LEE
Chloromethane	ND	ug/L	1.0	05/08/06	LEE
1,2-Dibromoethane	ND	ug/L	1.0	05/08/06	LEE
1,1-Dichloroethane	ND	ug/L	1.0	05/08/06	LEE
1,2-Dichloroethane	ND	ug/L	1.0	05/08/06	LEE
1,1-Dichloroethene	ND	ug/L	1.0	05/08/06	LEE
1,2-Dichloroethene (total)	ND	ug/L	1.0	05/08/06	LEE
1,2-Dichloropropane	ND	ug/L	1.0	05/08/06	LEE
cis-1,3-Dichloropropene	ND	ug/L	1.0	05/08/06	LEE

SpecPro Inc

Sample ID: FWGLL2mw-262C-0226-GW
Lab ID: A6E020246-013 **Receipt Date:** 05/02/06 8:15AM
Sampling Date: 05/01/06 2:25PM **Matrix:** WATER

Parameter	Result		Units	RL	Prep-Analysis Date	Analyst
Cyanide, Total						
Cyanide, Total	0.0025	B J	mg/L	0.010	05/10/06	BLW
Nitrocellulose as N by 353.2						
Nitrocellulose	ND		mg/L	0.50	05/10- 05/11/06	DTA

B Estimated result. Result is less than RL.

J Method blank contamination. The associated method blank contains the target analyte at a reportable level.

SpecPro Inc

Sample ID: FWGLL2mw-262C-0226-GF
Lab ID: A6E020246-014 **Receipt Date:** 05/02/06 8:15AM
Sampling Date: 05/01/06 2:25PM **Matrix:** WATER

Parameter	Result		Units	RL	Prep-Analysis Date	Analyst
Metals						
Inductively Coupled Plasma (6010B Trace)						
Arsenic	ND		ug/L	10.0	05/03- 05/08/06	KLC
Lead	ND		ug/L	10.0	05/03- 05/08/06	KLC
Selenium	ND		ug/L	10.0	05/03- 05/08/06	KLC
Inductively Coupled Plasma (6010B)						
Antimony	ND		ug/L	100	05/03- 05/08/06	KLC
Iron	ND		ug/L	1000	05/03- 05/08/06	KLC
Magnesium	33000		ug/L	1000	05/03- 05/08/06	KLC
Manganese	382		ug/L	100	05/03- 05/08/06	KLC
Barium	17.1		ug/L	10.0	05/03- 05/08/06	KLC
Nickel	16.5	B	ug/L	20.0	05/03- 05/08/06	KLC
Potassium	2100	B	ug/L	5000	05/03- 05/08/06	KLC
Beryllium	ND		ug/L	10.0	05/03- 05/08/06	KLC
Silver	ND		ug/L	20.0	05/03- 05/08/06	KLC
Sodium	8400		ug/L	1000	05/03- 05/08/06	KLC
Vanadium	ND		ug/L	20.0	05/03- 05/08/06	KLC
Zinc	ND		ug/L	100	05/03- 05/08/06	KLC
Chromium	ND		ug/L	20.0	05/03- 05/08/06	KLC
Cadmium	ND		ug/L	10.0	05/03- 05/08/06	KLC
Calcium	47400		ug/L	1000	05/03- 05/08/06	KLC
Cobalt	1.9	B	ug/L	20.0	05/03- 05/08/06	KLC
Copper	ND		ug/L	20.0	05/03- 05/08/06	KLC
Aluminum	ND		ug/L	200	05/03- 05/08/06	KLC
Inductively Coupled Plasma Mass Spectrometry(6020)						
Thallium	ND		ug/L	1.0	05/03- 05/10/06	BD
Mercury (7470A, Cold Vapor) - Liquid						
Mercury	ND		ug/L	0.20	05/03/06	ML

B Estimated result. Result is less than RL.

SpecPro Inc

Sample ID: FWGCBPmw-007C-0239-GW
Lab ID: A6E020246-015
Sampling Date: 05/01/06 2:28PM
Receipt Date: 05/02/06 8:15AM
Matrix: WATER

Parameter	Result	Units	RL	Prep-Analysis Date	Analyst
GC Semivolatile Organics					
PCBs (8082)					
Aroclor 1016	ND	ug/L	1.0	05/07- 05/09/06	LH
Aroclor 1221	ND	ug/L	1.0	05/07- 05/09/06	LH
Aroclor 1232	ND	ug/L	1.0	05/07- 05/09/06	LH
Aroclor 1242	ND	ug/L	1.0	05/07- 05/09/06	LH
Aroclor 1248	ND	ug/L	1.0	05/07- 05/09/06	LH
Aroclor 1254	ND	ug/L	1.0	05/07- 05/09/06	LH
Aroclor 1260	ND	ug/L	1.0	05/07- 05/09/06	LH
Pesticides (8081A)					
Dieldrin	ND	ug/L	0.030	05/07- 05/15/06	CSV
Endosulfan I	ND	ug/L	0.030	05/07- 05/15/06	CSV
Endosulfan II	ND	ug/L	0.030	05/07- 05/15/06	CSV
Endosulfan sulfate	ND	ug/L	0.030	05/07- 05/15/06	CSV
Endrin	ND	ug/L	0.030	05/07- 05/15/06	CSV
Endrin aldehyde	ND	ug/L	0.030	05/07- 05/15/06	CSV
Endrin ketone	ND	ug/L	0.030	05/07- 05/15/06	CSV
Heptachlor	ND	ug/L	0.030	05/07- 05/15/06	CSV
Heptachlor epoxide	ND	ug/L	0.030	05/07- 05/15/06	CSV
Methoxychlor	ND	ug/L	0.10	05/07- 05/15/06	CSV
alpha-BHC	ND	ug/L	0.030	05/07- 05/15/06	CSV
beta-BHC	ND	ug/L	0.030	05/07- 05/15/06	CSV
delta-BHC	ND	ug/L	0.030	05/07- 05/15/06	CSV
gamma-BHC (Lindane)	ND	ug/L	0.030	05/07- 05/15/06	CSV
Toxaphene	ND	ug/L	2.0	05/07- 05/15/06	CSV
alpha-Chlordane	ND	ug/L	0.030	05/07- 05/15/06	CSV
gamma-Chlordane	ND	ug/L	0.030	05/07- 05/15/06	CSV
Aldrin	ND	ug/L	0.030	05/07- 05/15/06	CSV
4,4'-DDD	ND	ug/L	0.030	05/07- 05/15/06	CSV
4,4'-DDE	ND	ug/L	0.030	05/07- 05/15/06	CSV
4,4'-DDT	ND	ug/L	0.030	05/07- 05/15/06	CSV

SpecPro Inc

Sample ID: FWGCBPmw-007C-0239-GW
Lab ID: A6E020246-015
Sampling Date: 05/01/06 2:28PM
Receipt Date: 05/02/06 8:15AM
Matrix: WATER

Parameter	Result	Units	RL	Prep-Analysis Date	Analyst
Nitroaromatics & Nitramines: Explosives (8330)					
1,3-Dinitrobenzene	ND	ug/L	0.10	05/07- 05/11/06	FK
2,4-Dinitrotoluene	ND	ug/L	0.10	05/07- 05/11/06	FK
2,6-Dinitrotoluene	ND	ug/L	0.10	05/07- 05/11/06	FK
Nitrobenzene	ND	ug/L	0.10	05/07- 05/11/06	FK
1,3,5-Trinitrobenzene	ND	ug/L	0.10	05/07- 05/11/06	FK
2,4,6-Trinitrotoluene	ND	ug/L	0.10	05/07- 05/11/06	FK
HMX	ND	ug/L	0.10	05/07- 05/11/06	FK
RDX	ND	ug/L	0.10	05/07- 05/11/06	FK
Tetryl	ND	ug/L	0.10	05/07- 05/11/06	FK
2-Nitrotoluene	ND	ug/L	0.50	05/07- 05/11/06	FK
3-Nitrotoluene	ND	ug/L	0.50	05/07- 05/11/06	FK
4-Nitrotoluene	ND	ug/L	0.50	05/07- 05/11/06	FK
4-Amino-2,6-dinitrotoluene	ND	ug/L	0.10	05/07- 05/11/06	FK
2-Amino-4,6-dinitrotoluene	ND	ug/L	0.10	05/07- 05/11/06	FK
Organic Compounds by UV/HPLC Dissolved					
Nitroguanidine	ND	ug/L	20	05/07- 05/10/06	DG
---------- GC/MS Semivolatile Organics ----------					
Base/Neutrals and Acids (8270C)					
Acenaphthene	ND	ug/L	0.20	05/08- 05/16/06	JMG
Diethyl phthalate	ND	ug/L	1.0	05/08- 05/16/06	JMG
2,4-Dimethylphenol	ND	ug/L	2.0	05/08- 05/16/06	JMG
Dimethyl phthalate	ND	ug/L	1.0	05/08- 05/16/06	JMG
Di-n-octyl phthalate	ND	ug/L	1.0	05/08- 05/16/06	JMG
4,6-Dinitro-2-methylphenol	ND	ug/L	5.0	05/08- 05/16/06	JMG
2,4-Dinitrophenol	ND	ug/L	5.0	05/08- 05/16/06	JMG
2,4-Dinitrotoluene	ND	ug/L	5.0	05/08- 05/16/06	JMG
2,6-Dinitrotoluene	ND	ug/L	5.0	05/08- 05/16/06	JMG
Anthracene	ND	ug/L	0.20	05/08- 05/16/06	JMG
Fluoranthene	ND	ug/L	0.20	05/08- 05/16/06	JMG
Fluorene	ND	ug/L	0.20	05/08- 05/16/06	JMG
Hexachlorobenzene	ND	ug/L	0.20	05/08- 05/16/06	JMG

SpecPro Inc

Sample ID: FWGCBPmw-007C-0239-GW
Lab ID: A6E020246-015
Sampling Date: 05/01/06 2:28PM
Receipt Date: 05/02/06 8:15AM
Matrix: WATER

Parameter	Result	Units	RL	Prep-Analysis Date	Analyst
Base/Neutrals and Acids (8270C)					
Hexachlorobutadiene	ND	ug/L	1.0	05/08- 05/16/06	JMG
Hexachlorocyclopentadiene	ND	ug/L	10	05/08- 05/16/06	JMG
Hexachloroethane	ND	ug/L	1.0	05/08- 05/16/06	JMG
Indeno(1,2,3-cd)pyrene	ND	ug/L	0.20	05/08- 05/16/06	JMG
Isophorone	ND	ug/L	1.0	05/08- 05/16/06	JMG
2-Methylnaphthalene	ND	ug/L	0.20	05/08- 05/16/06	JMG
2-Methylphenol	ND	ug/L	1.0	05/08- 05/16/06	JMG
4-Methylphenol	ND	ug/L	1.0	05/08- 05/16/06	JMG
Naphthalene	ND	ug/L	0.20	05/08- 05/16/06	JMG
2-Nitroaniline	ND	ug/L	2.0	05/08- 05/16/06	JMG
3-Nitroaniline	ND	ug/L	2.0	05/08- 05/16/06	JMG
4-Nitroaniline	ND	ug/L	2.0	05/08- 05/16/06	JMG
Nitrobenzene	ND	ug/L	1.0	05/08- 05/16/06	JMG
2-Nitrophenol	ND	ug/L	2.0	05/08- 05/16/06	JMG
4-Nitrophenol	ND	ug/L	5.0	05/08- 05/16/06	JMG
Benzo(a)anthracene	ND	ug/L	0.20	05/08- 05/16/06	JMG
N-Nitrosodi-n-propylamine	ND	ug/L	1.0	05/08- 05/16/06	JMG
N-Nitrosodiphenylamine	ND	ug/L	1.0	05/08- 05/16/06	JMG
Benzo(b)fluoranthene	ND	ug/L	0.20	05/08- 05/16/06	JMG
Benzo(k)fluoranthene	ND	ug/L	0.20	05/08- 05/16/06	JMG
Benzoic acid	ND	ug/L	10	05/08- 05/16/06	JMG
Benzo(ghi)perylene	ND	ug/L	0.20	05/08- 05/16/06	JMG
Benzo(a)pyrene	ND	ug/L	0.20	05/08- 05/16/06	JMG
Pentachlorophenol	ND	ug/L	5.0	05/08- 05/16/06	JMG
Benzyl alcohol	ND	ug/L	5.0	05/08- 05/16/06	JMG
Phenanthrene	ND	ug/L	0.20	05/08- 05/16/06	JMG
Phenol	ND	ug/L	1.0	05/08- 05/16/06	JMG
Pyrene	ND	ug/L	0.20	05/08- 05/16/06	JMG
1,2,4-Trichlorobenzene	ND	ug/L	1.0	05/08- 05/16/06	JMG
2,4,5-Trichlorophenol	ND	ug/L	5.0	05/08- 05/16/06	JMG
2,4,6-Trichlorophenol	ND	ug/L	5.0	05/08- 05/16/06	JMG

SpecPro Inc

Sample ID: FWGCBPmw-007C-0239-GW
Lab ID: A6E020246-015
Sampling Date: 05/01/06 2:28PM
Receipt Date: 05/02/06 8:15AM
Matrix: WATER

Parameter	Result		Units	RL	Prep-Analysis Date	Analyst
Base/Neutrals and Acids (8270C)						
Carbazole	ND		ug/L	1.0	05/08- 05/16/06	JMG
bis(2-Chloroethoxy)methane	ND		ug/L	1.0	05/08- 05/16/06	JMG
bis(2-Chloroethyl) ether	ND		ug/L	1.0	05/08- 05/16/06	JMG
2,2'-Oxybis(1-Chloropropane)	ND		ug/L	1.0	05/08- 05/16/06	JMG
bis(2-Ethylhexyl) phthalate	2.2	J	ug/L	10	05/08- 05/16/06	JMG
4-Bromophenyl phenyl ether	ND		ug/L	2.0	05/08- 05/16/06	JMG
Butyl benzyl phthalate	ND		ug/L	1.0	05/08- 05/16/06	JMG
Acenaphthylene	ND		ug/L	0.20	05/08- 05/16/06	JMG
4-Chloroaniline	ND		ug/L	2.0	05/08- 05/16/06	JMG
4-Chloro-3-methylphenol	ND		ug/L	2.0	05/08- 05/16/06	JMG
2-Chloronaphthalene	ND		ug/L	1.0	05/08- 05/16/06	JMG
2-Chlorophenol	ND		ug/L	1.0	05/08- 05/16/06	JMG
4-Chlorophenyl phenyl ether	ND		ug/L	2.0	05/08- 05/16/06	JMG
Chrysene	ND		ug/L	0.20	05/08- 05/16/06	JMG
Dibenz(a,h)anthracene	ND		ug/L	0.20	05/08- 05/16/06	JMG
Dibenzofuran	ND		ug/L	1.0	05/08- 05/16/06	JMG
Di-n-butyl phthalate	ND		ug/L	1.0	05/08- 05/16/06	JMG
1,2-Dichlorobenzene	ND		ug/L	1.0	05/08- 05/16/06	JMG
1,3-Dichlorobenzene	ND		ug/L	1.0	05/08- 05/16/06	JMG
1,4-Dichlorobenzene	ND		ug/L	1.0	05/08- 05/16/06	JMG
3,3'-Dichlorobenzidine	ND		ug/L	5.0	05/08- 05/16/06	JMG
2,4-Dichlorophenol	ND		ug/L	2.0	05/08- 05/16/06	JMG

J Estimated result. Result is less than RL.

---------- GC/MS Volatile Organics ----------

Volatile Organics, GC/MS (8260B)						
trans-1,3-Dichloropropene	ND		ug/L	1.0	05/08/06	LEE
Acetone	ND		ug/L	10	05/08/06	LEE
Ethylbenzene	ND		ug/L	1.0	05/08/06	LEE
2-Hexanone	ND		ug/L	10	05/08/06	LEE
Methylene chloride	ND		ug/L	2.0	05/08/06	LEE
4-Methyl-2-pentanone	ND		ug/L	10	05/08/06	LEE

SpecPro Inc

Sample ID: FWGCBPmw-007C-0239-GW
Lab ID: A6E020246-015
Sampling Date: 05/01/06 2:28PM
Receipt Date: 05/02/06 8:15AM
Matrix: WATER

Parameter	Result	Units	RL	Prep-Analysis Date	Analyst
Volatile Organics, GC/MS (8260B)					
Benzene	ND	ug/L	1.0	05/08/06	LEE
Styrene	ND	ug/L	1.0	05/08/06	LEE
1,1,2,2-Tetrachloroethane	ND	ug/L	1.0	05/08/06	LEE
Tetrachloroethene	ND	ug/L	1.0	05/08/06	LEE
Toluene	ND	ug/L	1.0	05/08/06	LEE
1,1,1-Trichloroethane	ND	ug/L	1.0	05/08/06	LEE
1,1,2-Trichloroethane	ND	ug/L	1.0	05/08/06	LEE
Trichloroethene	ND	ug/L	1.0	05/08/06	LEE
Vinyl chloride	ND	ug/L	1.0	05/08/06	LEE
Xylenes (total)	ND	ug/L	2.0	05/08/06	LEE
Bromochloromethane	ND	ug/L	1.0	05/08/06	LEE
Bromodichloromethane	ND	ug/L	1.0	05/08/06	LEE
Bromoform	ND	ug/L	1.0	05/08/06	LEE
Bromomethane	ND	ug/L	1.0	05/08/06	LEE
2-Butanone	ND	ug/L	10	05/08/06	LEE
Carbon disulfide	ND	ug/L	1.0	05/08/06	LEE
Carbon tetrachloride	ND	ug/L	1.0	05/08/06	LEE
Chlorobenzene	ND	ug/L	1.0	05/08/06	LEE
Dibromochloromethane	ND	ug/L	1.0	05/08/06	LEE
Chloroethane	ND	ug/L	1.0	05/08/06	LEE
Chloroform	ND	ug/L	1.0	05/08/06	LEE
Chloromethane	ND	ug/L	1.0	05/08/06	LEE
1,2-Dibromoethane	ND	ug/L	1.0	05/08/06	LEE
1,1-Dichloroethane	ND	ug/L	1.0	05/08/06	LEE
1,2-Dichloroethane	ND	ug/L	1.0	05/08/06	LEE
1,1-Dichloroethene	ND	ug/L	1.0	05/08/06	LEE
1,2-Dichloroethene (total)	ND	ug/L	1.0	05/08/06	LEE
1,2-Dichloropropane	ND	ug/L	1.0	05/08/06	LEE
cis-1,3-Dichloropropene	ND	ug/L	1.0	05/08/06	LEE

SpecPro Inc

Sample ID: FWGCBPmw-007C-0239-GW
Lab ID: A6E020246-015
Sampling Date: 05/01/06 2:28PM
Receipt Date: 05/02/06 8:15AM
Matrix: WATER

Parameter	Result	Units	RL	Prep-Analysis Date	Analyst
Cyanide, Total					
Cyanide, Total	ND	mg/L	0.010	05/10/06	BLW
Nitrocellulose as N by 353.2					
Nitrocellulose	ND	mg/L	0.50	05/10- 05/11/06	DTA

SpecPro Inc

Sample ID: FWGCBPmw-007C-0239-GF
Lab ID: A6E020246-016
Sampling Date: 05/01/06 2:28PM
Receipt Date: 05/02/06 8:15AM
Matrix: WATER

Parameter	Result		Units	RL	Prep-Analysis Date	Analyst
Metals						
Inductively Coupled Plasma (6010B Trace)						
Arsenic	14.0		ug/L	10.0	05/03- 05/08/06	KLC
Lead	ND		ug/L	10.0	05/03- 05/08/06	KLC
Selenium	ND		ug/L	10.0	05/03- 05/08/06	KLC
Inductively Coupled Plasma (6010B)						
Antimony	ND		ug/L	100	05/03- 05/08/06	KLC
Iron	1430		ug/L	1000	05/03- 05/08/06	KLC
Magnesium	109000		ug/L	1000	05/03- 05/08/06	KLC
Manganese	73.9	B	ug/L	100	05/03- 05/08/06	KLC
Barium	12.7		ug/L	10.0	05/03- 05/08/06	KLC
Nickel	2.7	B	ug/L	20.0	05/03- 05/08/06	KLC
Potassium	6070		ug/L	5000	05/03- 05/08/06	KLC
Beryllium	ND		ug/L	10.0	05/03- 05/08/06	KLC
Silver	ND		ug/L	20.0	05/03- 05/08/06	KLC
Sodium	128000		ug/L	1000	05/03- 05/08/06	KLC
Vanadium	ND		ug/L	20.0	05/03- 05/08/06	KLC
Zinc	ND		ug/L	100	05/03- 05/08/06	KLC
Chromium	ND		ug/L	20.0	05/03- 05/08/06	KLC
Cadmium	ND		ug/L	10.0	05/03- 05/08/06	KLC
Calcium	199000		ug/L	1000	05/03- 05/08/06	KLC
Cobalt	1.6	B	ug/L	20.0	05/03- 05/08/06	KLC
Copper	ND		ug/L	20.0	05/03- 05/08/06	KLC
Aluminum	ND		ug/L	200	05/03- 05/08/06	KLC
Inductively Coupled Plasma Mass Spectrometry(6020)						
Thallium	ND		ug/L	1.0	05/03- 05/10/06	BD
Mercury (7470A, Cold Vapor) - Liquid						
Mercury	ND		ug/L	0.20	05/03/06	ML

B Estimated result. Result is less than RL.

SpecPro Inc

Sample ID: FWGBKGmw-012C-0213-GW
Lab ID: A6E020246-017 **Receipt Date:** 05/02/06 8:15AM
Sampling Date: 05/01/06 2:46PM **Matrix:** WATER

Parameter	Result	Units	RL	Prep-Analysis Date	Analyst
GC Semivolatile Organics					
PCBs (8082)					
Aroclor 1016	ND	ug/L	1.0	05/07- 05/09/06	LH
Aroclor 1221	ND	ug/L	1.0	05/07- 05/09/06	LH
Aroclor 1232	ND	ug/L	1.0	05/07- 05/09/06	LH
Aroclor 1242	ND	ug/L	1.0	05/07- 05/09/06	LH
Aroclor 1248	ND	ug/L	1.0	05/07- 05/09/06	LH
Aroclor 1254	ND	ug/L	1.0	05/07- 05/09/06	LH
Aroclor 1260	ND	ug/L	1.0	05/07- 05/09/06	LH
Pesticides (8081A)					
Dieldrin	ND	ug/L	0.030	05/07- 05/15/06	CSV
Endosulfan I	ND	ug/L	0.030	05/07- 05/15/06	CSV
Endosulfan II	ND	ug/L	0.030	05/07- 05/15/06	CSV
Endosulfan sulfate	ND	ug/L	0.030	05/07- 05/15/06	CSV
Endrin	ND	ug/L	0.030	05/07- 05/15/06	CSV
Endrin aldehyde	ND	ug/L	0.030	05/07- 05/15/06	CSV
Endrin ketone	ND	ug/L	0.030	05/07- 05/15/06	CSV
Heptachlor	ND	ug/L	0.030	05/07- 05/15/06	CSV
Heptachlor epoxide	ND	ug/L	0.030	05/07- 05/15/06	CSV
Methoxychlor	ND	ug/L	0.10	05/07- 05/15/06	CSV
alpha-BHC	ND	ug/L	0.030	05/07- 05/15/06	CSV
beta-BHC	ND	ug/L	0.030	05/07- 05/15/06	CSV
delta-BHC	ND	ug/L	0.030	05/07- 05/15/06	CSV
gamma-BHC (Lindane)	ND	ug/L	0.030	05/07- 05/15/06	CSV
Toxaphene	ND	ug/L	2.0	05/07- 05/15/06	CSV
alpha-Chlordane	ND	ug/L	0.030	05/07- 05/15/06	CSV
gamma-Chlordane	ND	ug/L	0.030	05/07- 05/15/06	CSV
Aldrin	ND	ug/L	0.030	05/07- 05/15/06	CSV
4,4'-DDD	ND	ug/L	0.030	05/07- 05/15/06	CSV
4,4'-DDE	ND	ug/L	0.030	05/07- 05/15/06	CSV
4,4'-DDT	ND	ug/L	0.030	05/07- 05/15/06	CSV

SpecPro Inc

Sample ID: FWGBKGmw-012C-0213-GW
Lab ID: A6E020246-017 **Receipt Date:** 05/02/06 8:15AM
Sampling Date: 05/01/06 2:46PM **Matrix:** WATER

Parameter	Result	Units	RL	Prep-Analysis Date	Analyst
Nitroaromatics & Nitramines: Explosives (8330)					
1,3-Dinitrobenzene	ND	ug/L	0.10	05/07- 05/11/06	FK
2,4-Dinitrotoluene	ND	ug/L	0.10	05/07- 05/11/06	FK
2,6-Dinitrotoluene	ND	ug/L	0.10	05/07- 05/11/06	FK
Nitrobenzene	ND	ug/L	0.10	05/07- 05/11/06	FK
1,3,5-Trinitrobenzene	ND	ug/L	0.10	05/07- 05/11/06	FK
2,4,6-Trinitrotoluene	ND	ug/L	0.10	05/07- 05/11/06	FK
HMX	ND	ug/L	0.10	05/07- 05/11/06	FK
RDX	ND	ug/L	0.10	05/07- 05/11/06	FK
Tetryl	ND	ug/L	0.10	05/07- 05/11/06	FK
2-Nitrotoluene	ND	ug/L	0.50	05/07- 05/11/06	FK
3-Nitrotoluene	ND	ug/L	0.50	05/07- 05/11/06	FK
4-Nitrotoluene	ND	ug/L	0.50	05/07- 05/11/06	FK
4-Amino-2,6-dinitrotoluene	ND	ug/L	0.10	05/07- 05/11/06	FK
2-Amino-4,6-dinitrotoluene	ND	ug/L	0.10	05/07- 05/11/06	FK
Organic Compounds by UV/HPLC Dissolved					
Nitroguanidine	ND	ug/L	20	05/07- 05/10/06	DG
---------- GC/MS Semivolatile Organics ----------					
Base/Neutrals and Acids (8270C)					
Acenaphthene	ND	ug/L	0.20	05/05- 05/16/06	JMG
Diethyl phthalate	ND	ug/L	1.0	05/05- 05/16/06	JMG
2,4-Dimethylphenol	ND	ug/L	2.0	05/05- 05/16/06	JMG
Dimethyl phthalate	ND	ug/L	1.0	05/05- 05/16/06	JMG
Di-n-octyl phthalate	ND	ug/L	1.0	05/05- 05/16/06	JMG
4,6-Dinitro-2-methylphenol	ND	ug/L	5.0	05/05- 05/16/06	JMG
2,4-Dinitrophenol	ND	ug/L	5.0	05/05- 05/16/06	JMG
2,4-Dinitrotoluene	ND	ug/L	5.0	05/05- 05/16/06	JMG
2,6-Dinitrotoluene	ND	ug/L	5.0	05/05- 05/16/06	JMG
Anthracene	ND	ug/L	0.20	05/05- 05/16/06	JMG
Fluoranthene	ND	ug/L	0.20	05/05- 05/16/06	JMG
Fluorene	ND	ug/L	0.20	05/05- 05/16/06	JMG
Hexachlorobenzene	ND	ug/L	0.20	05/05- 05/16/06	JMG

SpecPro Inc

Sample ID: FWGBKGmw-012C-0213-GW
Lab ID: A6E020246-017
Sampling Date: 05/01/06 2:46PM
Receipt Date: 05/02/06 8:15AM
Matrix: WATER

Parameter	Result	Units	RL	Prep-Analysis Date	Analyst
Base/Neutrals and Acids (8270C)					
Hexachlorobutadiene	ND	ug/L	1.0	05/05- 05/16/06	JMG
Hexachlorocyclopentadiene	ND	ug/L	10	05/05- 05/16/06	JMG
Hexachloroethane	ND	ug/L	1.0	05/05- 05/16/06	JMG
Indeno(1,2,3-cd)pyrene	ND	ug/L	0.20	05/05- 05/16/06	JMG
Isophorone	ND	ug/L	1.0	05/05- 05/16/06	JMG
2-Methylnaphthalene	ND	ug/L	0.20	05/05- 05/16/06	JMG
2-Methylphenol	ND	ug/L	1.0	05/05- 05/16/06	JMG
4-Methylphenol	ND	ug/L	1.0	05/05- 05/16/06	JMG
Naphthalene	ND	ug/L	0.20	05/05- 05/16/06	JMG
2-Nitroaniline	ND	ug/L	2.0	05/05- 05/16/06	JMG
3-Nitroaniline	ND	ug/L	2.0	05/05- 05/16/06	JMG
4-Nitroaniline	ND	ug/L	2.0	05/05- 05/16/06	JMG
Nitrobenzene	ND	ug/L	1.0	05/05- 05/16/06	JMG
2-Nitrophenol	ND	ug/L	2.0	05/05- 05/16/06	JMG
4-Nitrophenol	ND	ug/L	5.0	05/05- 05/16/06	JMG
Benzo(a)anthracene	ND	ug/L	0.20	05/05- 05/16/06	JMG
N-Nitrosodi-n-propylamine	ND	ug/L	1.0	05/05- 05/16/06	JMG
N-Nitrosodiphenylamine	ND	ug/L	1.0	05/05- 05/16/06	JMG
Benzo(b)fluoranthene	ND	ug/L	0.20	05/05- 05/16/06	JMG
Benzo(k)fluoranthene	ND	ug/L	0.20	05/05- 05/16/06	JMG
Benzoic acid	ND	ug/L	10	05/05- 05/16/06	JMG
Benzo(ghi)perylene	ND	ug/L	0.20	05/05- 05/16/06	JMG
Benzo(a)pyrene	ND	ug/L	0.20	05/05- 05/16/06	JMG
Pentachlorophenol	ND	ug/L	5.0	05/05- 05/16/06	JMG
Benzyl alcohol	ND	ug/L	5.0	05/05- 05/16/06	JMG
Phenanthrene	ND	ug/L	0.20	05/05- 05/16/06	JMG
Phenol	ND	ug/L	1.0	05/05- 05/16/06	JMG
Pyrene	ND	ug/L	0.20	05/05- 05/16/06	JMG
1,2,4-Trichlorobenzene	ND	ug/L	1.0	05/05- 05/16/06	JMG
2,4,5-Trichlorophenol	ND	ug/L	5.0	05/05- 05/16/06	JMG
2,4,6-Trichlorophenol	ND	ug/L	5.0	05/05- 05/16/06	JMG

SpecPro Inc

Sample ID: FWGBKGmw-012C-0213-GW
Lab ID: A6E020246-017 **Receipt Date:** 05/02/06 8:15AM
Sampling Date: 05/01/06 2:46PM **Matrix:** WATER

Parameter	Result		Units	RL	Prep-Analysis Date	Analyst
Base/Neutrals and Acids (8270C)						
Carbazole	ND		ug/L	1.0	05/05- 05/16/06	JMG
bis(2-Chloroethoxy)methane	ND		ug/L	1.0	05/05- 05/16/06	JMG
bis(2-Chloroethyl) ether	ND		ug/L	1.0	05/05- 05/16/06	JMG
2,2'-Oxybis(1-Chloropropane)	ND		ug/L	1.0	05/05- 05/16/06	JMG
bis(2-Ethylhexyl) phthalate	2.2	J	ug/L	10	05/05- 05/16/06	JMG
4-Bromophenyl phenyl ether	ND		ug/L	2.0	05/05- 05/16/06	JMG
Butyl benzyl phthalate	ND		ug/L	1.0	05/05- 05/16/06	JMG
Acenaphthylene	ND		ug/L	0.20	05/05- 05/16/06	JMG
4-Chloroaniline	ND		ug/L	2.0	05/05- 05/16/06	JMG
4-Chloro-3-methylphenol	ND		ug/L	2.0	05/05- 05/16/06	JMG
2-Chloronaphthalene	ND		ug/L	1.0	05/05- 05/16/06	JMG
2-Chlorophenol	ND		ug/L	1.0	05/05- 05/16/06	JMG
4-Chlorophenyl phenyl ether	ND		ug/L	2.0	05/05- 05/16/06	JMG
Chrysene	ND		ug/L	0.20	05/05- 05/16/06	JMG
Dibenz(a,h)anthracene	ND		ug/L	0.20	05/05- 05/16/06	JMG
Dibenzofuran	ND		ug/L	1.0	05/05- 05/16/06	JMG
Di-n-butyl phthalate	ND		ug/L	1.0	05/05- 05/16/06	JMG
1,2-Dichlorobenzene	ND		ug/L	1.0	05/05- 05/16/06	JMG
1,3-Dichlorobenzene	ND		ug/L	1.0	05/05- 05/16/06	JMG
1,4-Dichlorobenzene	ND		ug/L	1.0	05/05- 05/16/06	JMG
3,3'-Dichlorobenzidine	ND		ug/L	5.0	05/05- 05/16/06	JMG
2,4-Dichlorophenol	ND		ug/L	2.0	05/05- 05/16/06	JMG

J Estimated result. Result is less than RL.

---------- GC/MS Volatile Organics ----------

Volatile Organics, GC/MS (8260B)						
trans-1,3-Dichloropropene	ND		ug/L	1.0	05/08/06	LEE
Acetone	ND		ug/L	10	05/08/06	LEE
Ethylbenzene	ND		ug/L	1.0	05/08/06	LEE
2-Hexanone	ND		ug/L	10	05/08/06	LEE
Methylene chloride	ND		ug/L	2.0	05/08/06	LEE
4-Methyl-2-pentanone	ND		ug/L	10	05/08/06	LEE

SpecPro Inc

Sample ID: FWGBKGmw-012C-0213-GW
Lab ID: A6E020246-017
Sampling Date: 05/01/06 2:46PM
Receipt Date: 05/02/06 8:15AM
Matrix: WATER

Parameter	Result		Units	RL	Prep-Analysis Date	Analyst
Volatile Organics, GC/MS (8260B)						
Benzene	ND		ug/L	1.0	05/08/06	LEE
Styrene	ND		ug/L	1.0	05/08/06	LEE
1,1,2,2-Tetrachloroethane	ND		ug/L	1.0	05/08/06	LEE
Tetrachloroethene	ND		ug/L	1.0	05/08/06	LEE
Toluene	ND		ug/L	1.0	05/08/06	LEE
1,1,1-Trichloroethane	ND		ug/L	1.0	05/08/06	LEE
1,1,2-Trichloroethane	ND		ug/L	1.0	05/08/06	LEE
Trichloroethene	ND		ug/L	1.0	05/08/06	LEE
Vinyl chloride	ND		ug/L	1.0	05/08/06	LEE
Xylenes (total)	ND		ug/L	2.0	05/08/06	LEE
Bromochloromethane	ND		ug/L	1.0	05/08/06	LEE
Bromodichloromethane	ND		ug/L	1.0	05/08/06	LEE
Bromoform	ND		ug/L	1.0	05/08/06	LEE
Bromomethane	ND		ug/L	1.0	05/08/06	LEE
2-Butanone	ND		ug/L	10	05/08/06	LEE
Carbon disulfide	0.87	J	ug/L	1.0	05/08/06	LEE
Carbon tetrachloride	ND		ug/L	1.0	05/08/06	LEE
Chlorobenzene	ND		ug/L	1.0	05/08/06	LEE
Dibromochloromethane	ND		ug/L	1.0	05/08/06	LEE
Chloroethane	ND		ug/L	1.0	05/08/06	LEE
Chloroform	ND		ug/L	1.0	05/08/06	LEE
Chloromethane	ND		ug/L	1.0	05/08/06	LEE
1,2-Dibromoethane	ND		ug/L	1.0	05/08/06	LEE
1,1-Dichloroethane	ND		ug/L	1.0	05/08/06	LEE
1,2-Dichloroethane	ND		ug/L	1.0	05/08/06	LEE
1,1-Dichloroethene	ND		ug/L	1.0	05/08/06	LEE
1,2-Dichloroethene (total)	ND		ug/L	1.0	05/08/06	LEE
1,2-Dichloropropane	ND		ug/L	1.0	05/08/06	LEE
cis-1,3-Dichloropropene	ND		ug/L	1.0	05/08/06	LEE

J Estimated result. Result is less than RL.

SpecPro Inc

Sample ID: FWGBKGmw-012C-0213-GW
Lab ID: A6E020246-017
Sampling Date: 05/01/06 2:46PM
Receipt Date: 05/02/06 8:15AM
Matrix: WATER

Parameter	Result	Units	RL	Prep-Analysis Date	Analyst
Cyanide, Total					
Cyanide, Total	ND	mg/L	0.010	05/10/06	BLW
Nitrocellulose as N by 353.2					
Nitrocellulose	ND	mg/L	0.50	05/10- 05/11/06	DTA

SpecPro Inc

Sample ID: FWGBKGmw-012C-0213-GF
Lab ID: A6E020246-018
Sampling Date: 05/01/06 2:46PM
Receipt Date: 05/02/06 8:15AM
Matrix: WATER

Parameter	Result		Units	RL	Prep-Analysis Date	Analyst
Metals						
Inductively Coupled Plasma (6010B Trace)						
Arsenic	ND		ug/L	10.0	05/03- 05/08/06	KLC
Lead	ND		ug/L	10.0	05/03- 05/08/06	KLC
Selenium	ND		ug/L	10.0	05/03- 05/08/06	KLC
Inductively Coupled Plasma (6010B)						
Antimony	ND		ug/L	100	05/03- 05/08/06	KLC
Iron	179	B	ug/L	1000	05/03- 05/08/06	KLC
Magnesium	9040		ug/L	1000	05/03- 05/08/06	KLC
Manganese	48.1	B	ug/L	100	05/03- 05/08/06	KLC
Barium	268		ug/L	10.0	05/03- 05/08/06	KLC
Nickel	ND		ug/L	20.0	05/03- 05/08/06	KLC
Potassium	5390		ug/L	5000	05/03- 05/08/06	KLC
Beryllium	ND		ug/L	10.0	05/03- 05/08/06	KLC
Silver	ND		ug/L	20.0	05/03- 05/08/06	KLC
Sodium	44700		ug/L	1000	05/03- 05/08/06	KLC
Vanadium	ND		ug/L	20.0	05/03- 05/08/06	KLC
Zinc	ND		ug/L	100	05/03- 05/08/06	KLC
Chromium	ND		ug/L	20.0	05/03- 05/08/06	KLC
Cadmium	ND		ug/L	10.0	05/03- 05/08/06	KLC
Calcium	26800		ug/L	1000	05/03- 05/08/06	KLC
Cobalt	ND		ug/L	20.0	05/03- 05/08/06	KLC
Copper	ND		ug/L	20.0	05/03- 05/08/06	KLC
Aluminum	ND		ug/L	200	05/03- 05/08/06	KLC
Inductively Coupled Plasma Mass Spectrometry(6020)						
Thallium	ND		ug/L	1.0	05/03- 05/10/06	BD
Mercury (7470A, Cold Vapor) - Liquid						
Mercury	ND		ug/L	0.20	05/03/06	ML

B Estimated result. Result is less than RL.

SpecPro Inc

Sample ID: FWGLL12mw-153C-0234-GW
Lab ID: A6E020246-019 **Receipt Date:** 05/02/06 8:15AM
Sampling Date: 05/01/06 4:24PM **Matrix:** WATER

Parameter	Result	Units	RL	Prep-Analysis Date	Analyst
GC Semivolatile Organics					
PCBs (8082)					
Aroclor 1016	ND	ug/L	1.0	05/07- 05/09/06	LH
Aroclor 1221	ND	ug/L	1.0	05/07- 05/09/06	LH
Aroclor 1232	ND	ug/L	1.0	05/07- 05/09/06	LH
Aroclor 1242	ND	ug/L	1.0	05/07- 05/09/06	LH
Aroclor 1248	ND	ug/L	1.0	05/07- 05/09/06	LH
Aroclor 1254	ND	ug/L	1.0	05/07- 05/09/06	LH
Aroclor 1260	ND	ug/L	1.0	05/07- 05/09/06	LH
Pesticides (8081A)					
Dieldrin	ND	ug/L	0.030	05/07- 05/15/06	CSV
Endosulfan I	ND	ug/L	0.030	05/07- 05/15/06	CSV
Endosulfan II	ND	ug/L	0.030	05/07- 05/15/06	CSV
Endosulfan sulfate	ND	ug/L	0.030	05/07- 05/15/06	CSV
Endrin	ND	ug/L	0.030	05/07- 05/15/06	CSV
Endrin aldehyde	ND	ug/L	0.030	05/07- 05/15/06	CSV
Endrin ketone	ND	ug/L	0.030	05/07- 05/15/06	CSV
Heptachlor	ND	ug/L	0.030	05/07- 05/15/06	CSV
Heptachlor epoxide	ND	ug/L	0.030	05/07- 05/15/06	CSV
Methoxychlor	ND	ug/L	0.10	05/07- 05/15/06	CSV
alpha-BHC	ND	ug/L	0.030	05/07- 05/15/06	CSV
beta-BHC	ND	ug/L	0.030	05/07- 05/15/06	CSV
delta-BHC	ND	ug/L	0.030	05/07- 05/15/06	CSV
gamma-BHC (Lindane)	ND	ug/L	0.030	05/07- 05/15/06	CSV
Toxaphene	ND	ug/L	2.0	05/07- 05/15/06	CSV
alpha-Chlordane	ND	ug/L	0.030	05/07- 05/15/06	CSV
gamma-Chlordane	ND	ug/L	0.030	05/07- 05/15/06	CSV
Aldrin	ND	ug/L	0.030	05/07- 05/15/06	CSV
4,4'-DDD	ND	ug/L	0.030	05/07- 05/15/06	CSV
4,4'-DDE	ND	ug/L	0.030	05/07- 05/15/06	CSV
4,4'-DDT	ND	ug/L	0.030	05/07- 05/15/06	CSV

SpecPro Inc

Sample ID: FWGLL12mw-153C-0234-GW
Lab ID: A6E020246-019 **Receipt Date:** 05/02/06 8:15AM
Sampling Date: 05/01/06 4:24PM **Matrix:** WATER

Parameter	Result	Units	RL	Prep-Analysis Date	Analyst
Nitroaromatics & Nitramines: Explosives (8330)					
1,3-Dinitrobenzene	ND	ug/L	0.10	05/07- 05/11/06	FK
2,4-Dinitrotoluene	ND	ug/L	0.10	05/07- 05/11/06	FK
2,6-Dinitrotoluene	ND	ug/L	0.10	05/07- 05/11/06	FK
Nitrobenzene	ND	ug/L	0.10	05/07- 05/11/06	FK
1,3,5-Trinitrobenzene	ND	ug/L	0.10	05/07- 05/11/06	FK
2,4,6-Trinitrotoluene	ND	ug/L	0.10	05/07- 05/11/06	FK
HMX	ND	ug/L	0.10	05/07- 05/11/06	FK
RDX	ND	ug/L	0.10	05/07- 05/11/06	FK
Tetryl	ND	ug/L	0.10	05/07- 05/11/06	FK
2-Nitrotoluene	ND	ug/L	0.50	05/07- 05/11/06	FK
3-Nitrotoluene	ND	ug/L	0.50	05/07- 05/11/06	FK
4-Nitrotoluene	ND	ug/L	0.50	05/07- 05/11/06	FK
4-Amino-2,6-dinitrotoluene	ND	ug/L	0.10	05/07- 05/11/06	FK
2-Amino-4,6-dinitrotoluene	ND	ug/L	0.10	05/07- 05/11/06	FK
Organic Compounds by UV/HPLC Dissolved					
Nitroguanidine	ND	ug/L	20	05/07- 05/10/06	DG
---------- GC/MS Semivolatile Organics ----------					
Base/Neutrals and Acids (8270C)					
Acenaphthene	ND	ug/L	0.20	05/05- 05/16/06	JMG
Diethyl phthalate	ND	ug/L	1.0	05/05- 05/16/06	JMG
2,4-Dimethylphenol	ND	ug/L	2.0	05/05- 05/16/06	JMG
Dimethyl phthalate	ND	ug/L	1.0	05/05- 05/16/06	JMG
Di-n-octyl phthalate	ND	ug/L	1.0	05/05- 05/16/06	JMG
4,6-Dinitro-2-methylphenol	ND	ug/L	5.0	05/05- 05/16/06	JMG
2,4-Dinitrophenol	ND	ug/L	5.0	05/05- 05/16/06	JMG
2,4-Dinitrotoluene	ND	ug/L	5.0	05/05- 05/16/06	JMG
2,6-Dinitrotoluene	ND	ug/L	5.0	05/05- 05/16/06	JMG
Anthracene	ND	ug/L	0.20	05/05- 05/16/06	JMG
Fluoranthene	ND	ug/L	0.20	05/05- 05/16/06	JMG
Fluorene	ND	ug/L	0.20	05/05- 05/16/06	JMG
Hexachlorobenzene	ND	ug/L	0.20	05/05- 05/16/06	JMG

SpecPro Inc

Sample ID: FWGLL12mw-153C-0234-GW
Lab ID: A6E020246-019 **Receipt Date:** 05/02/06 8:15AM
Sampling Date: 05/01/06 4:24PM **Matrix:** WATER

Parameter	Result	Units	RL	Prep-Analysis Date	Analyst
Base/Neutrals and Acids (8270C)					
Hexachlorobutadiene	ND	ug/L	1.0	05/05- 05/16/06	JMG
Hexachlorocyclopentadiene	ND	ug/L	10	05/05- 05/16/06	JMG
Hexachloroethane	ND	ug/L	1.0	05/05- 05/16/06	JMG
Indeno(1,2,3-cd)pyrene	ND	ug/L	0.20	05/05- 05/16/06	JMG
Isophorone	ND	ug/L	1.0	05/05- 05/16/06	JMG
2-Methylnaphthalene	ND	ug/L	0.20	05/05- 05/16/06	JMG
2-Methylphenol	ND	ug/L	1.0	05/05- 05/16/06	JMG
4-Methylphenol	ND	ug/L	1.0	05/05- 05/16/06	JMG
Naphthalene	ND	ug/L	0.20	05/05- 05/16/06	JMG
2-Nitroaniline	ND	ug/L	2.0	05/05- 05/16/06	JMG
3-Nitroaniline	ND	ug/L	2.0	05/05- 05/16/06	JMG
4-Nitroaniline	ND	ug/L	2.0	05/05- 05/16/06	JMG
Nitrobenzene	ND	ug/L	1.0	05/05- 05/16/06	JMG
2-Nitrophenol	ND	ug/L	2.0	05/05- 05/16/06	JMG
4-Nitrophenol	ND	ug/L	5.0	05/05- 05/16/06	JMG
Benzo(a)anthracene	ND	ug/L	0.20	05/05- 05/16/06	JMG
N-Nitrosodi-n-propylamine	ND	ug/L	1.0	05/05- 05/16/06	JMG
N-Nitrosodiphenylamine	ND	ug/L	1.0	05/05- 05/16/06	JMG
Benzo(b)fluoranthene	ND	ug/L	0.20	05/05- 05/16/06	JMG
Benzo(k)fluoranthene	ND	ug/L	0.20	05/05- 05/16/06	JMG
Benzoic acid	ND	ug/L	10	05/05- 05/16/06	JMG
Benzo(ghi)perylene	ND	ug/L	0.20	05/05- 05/16/06	JMG
Benzo(a)pyrene	ND	ug/L	0.20	05/05- 05/16/06	JMG
Pentachlorophenol	ND	ug/L	5.0	05/05- 05/16/06	JMG
Benzyl alcohol	ND	ug/L	5.0	05/05- 05/16/06	JMG
Phenanthrene	ND	ug/L	0.20	05/05- 05/16/06	JMG
Phenol	ND	ug/L	1.0	05/05- 05/16/06	JMG
Pyrene	ND	ug/L	0.20	05/05- 05/16/06	JMG
1,2,4-Trichlorobenzene	ND	ug/L	1.0	05/05- 05/16/06	JMG
2,4,5-Trichlorophenol	ND	ug/L	5.0	05/05- 05/16/06	JMG
2,4,6-Trichlorophenol	ND	ug/L	5.0	05/05- 05/16/06	JMG

SpecPro Inc

Sample ID: FWGLL12mw-153C-0234-GW
Lab ID: A6E020246-019 **Receipt Date:** 05/02/06 8:15AM
Sampling Date: 05/01/06 4:24PM **Matrix:** WATER

Parameter	Result		Units	RL	Prep-Analysis Date	Analyst
Base/Neutrals and Acids (8270C)						
Carbazole	ND		ug/L	1.0	05/05- 05/16/06	JMG
bis(2-Chloroethoxy)methane	ND		ug/L	1.0	05/05- 05/16/06	JMG
bis(2-Chloroethyl) ether	ND		ug/L	1.0	05/05- 05/16/06	JMG
2,2'-Oxybis(1-Chloropropane)	ND		ug/L	1.0	05/05- 05/16/06	JMG
bis(2-Ethylhexyl) phthalate	0.88	J	ug/L	10	05/05- 05/16/06	JMG
4-Bromophenyl phenyl ether	ND		ug/L	2.0	05/05- 05/16/06	JMG
Butyl benzyl phthalate	ND		ug/L	1.0	05/05- 05/16/06	JMG
Acenaphthylene	ND		ug/L	0.20	05/05- 05/16/06	JMG
4-Chloroaniline	ND		ug/L	2.0	05/05- 05/16/06	JMG
4-Chloro-3-methylphenol	ND		ug/L	2.0	05/05- 05/16/06	JMG
2-Chloronaphthalene	ND		ug/L	1.0	05/05- 05/16/06	JMG
2-Chlorophenol	ND		ug/L	1.0	05/05- 05/16/06	JMG
4-Chlorophenyl phenyl ether	ND		ug/L	2.0	05/05- 05/16/06	JMG
Chrysene	ND		ug/L	0.20	05/05- 05/16/06	JMG
Dibenz(a,h)anthracene	ND		ug/L	0.20	05/05- 05/16/06	JMG
Dibenzofuran	ND		ug/L	1.0	05/05- 05/16/06	JMG
Di-n-butyl phthalate	ND		ug/L	1.0	05/05- 05/16/06	JMG
1,2-Dichlorobenzene	ND		ug/L	1.0	05/05- 05/16/06	JMG
1,3-Dichlorobenzene	ND		ug/L	1.0	05/05- 05/16/06	JMG
1,4-Dichlorobenzene	ND		ug/L	1.0	05/05- 05/16/06	JMG
3,3'-Dichlorobenzidine	ND		ug/L	5.0	05/05- 05/16/06	JMG
2,4-Dichlorophenol	ND		ug/L	2.0	05/05- 05/16/06	JMG

J Estimated result. Result is less than RL.

---------- GC/MS Volatile Organics ----------

Volatile Organics, GC/MS (8260B)						
trans-1,3-Dichloropropene	ND		ug/L	1.0	05/08/06	LEE
Acetone	ND		ug/L	10	05/08/06	LEE
Ethylbenzene	ND		ug/L	1.0	05/08/06	LEE
2-Hexanone	ND		ug/L	10	05/08/06	LEE
Methylene chloride	ND		ug/L	2.0	05/08/06	LEE
4-Methyl-2-pentanone	ND		ug/L	10	05/08/06	LEE

SpecPro Inc

Sample ID: FWGLL12mw-153C-0234-GW
Lab ID: A6E020246-019
Sampling Date: 05/01/06 4:24PM
Receipt Date: 05/02/06 8:15AM
Matrix: WATER

Parameter	Result	Units	RL	Prep-Analysis Date	Analyst
Volatile Organics, GC/MS (8260B)					
Benzene	ND	ug/L	1.0	05/08/06	LEE
Styrene	ND	ug/L	1.0	05/08/06	LEE
1,1,2,2-Tetrachloroethane	ND	ug/L	1.0	05/08/06	LEE
Tetrachloroethene	ND	ug/L	1.0	05/08/06	LEE
Toluene	ND	ug/L	1.0	05/08/06	LEE
1,1,1-Trichloroethane	ND	ug/L	1.0	05/08/06	LEE
1,1,2-Trichloroethane	ND	ug/L	1.0	05/08/06	LEE
Trichloroethene	ND	ug/L	1.0	05/08/06	LEE
Vinyl chloride	ND	ug/L	1.0	05/08/06	LEE
Xylenes (total)	ND	ug/L	2.0	05/08/06	LEE
Bromochloromethane	ND	ug/L	1.0	05/08/06	LEE
Bromodichloromethane	ND	ug/L	1.0	05/08/06	LEE
Bromoform	ND	ug/L	1.0	05/08/06	LEE
Bromomethane	ND	ug/L	1.0	05/08/06	LEE
2-Butanone	ND	ug/L	10	05/08/06	LEE
Carbon disulfide	ND	ug/L	1.0	05/08/06	LEE
Carbon tetrachloride	ND	ug/L	1.0	05/08/06	LEE
Chlorobenzene	ND	ug/L	1.0	05/08/06	LEE
Dibromochloromethane	ND	ug/L	1.0	05/08/06	LEE
Chloroethane	ND	ug/L	1.0	05/08/06	LEE
Chloroform	ND	ug/L	1.0	05/08/06	LEE
Chloromethane	ND	ug/L	1.0	05/08/06	LEE
1,2-Dibromoethane	ND	ug/L	1.0	05/08/06	LEE
1,1-Dichloroethane	ND	ug/L	1.0	05/08/06	LEE
1,2-Dichloroethane	ND	ug/L	1.0	05/08/06	LEE
1,1-Dichloroethene	ND	ug/L	1.0	05/08/06	LEE
1,2-Dichloroethene (total)	ND	ug/L	1.0	05/08/06	LEE
1,2-Dichloropropane	ND	ug/L	1.0	05/08/06	LEE
cis-1,3-Dichloropropene	ND	ug/L	1.0	05/08/06	LEE

SpecPro Inc

Sample ID: FWGLL12mw-153C-0234-GW
Lab ID: A6E020246-019
Sampling Date: 05/01/06 4:24PM
Receipt Date: 05/02/06 8:15AM
Matrix: WATER

Parameter	Result	Units	RL	Prep-Analysis Date	Analyst
Cyanide, Total					
Cyanide, Total	ND	mg/L	0.010	05/10/06	BLW
Nitrate-Nitrite					
Nitrate-Nitrite	ND	mg/L	0.1	05/13/06	DEB
Nitrocellulose as N by 353.2					
Nitrocellulose	ND	mg/L	0.50	05/10- 05/11/06	DTA

SpecPro Inc

Sample ID: FWGLL12mw-153C-0234-GF
Lab ID: A6E020246-020 **Receipt Date:** 05/02/06 8:15AM
Sampling Date: 05/01/06 4:24PM **Matrix:** WATER

Parameter	Result		Units	RL	Prep-Analysis Date	Analyst
Metals						
Inductively Coupled Plasma (6010B Trace)						
Arsenic	19.7		ug/L	10.0	05/03- 05/08/06	KLC
Lead	ND		ug/L	10.0	05/03- 05/08/06	KLC
Selenium	ND		ug/L	10.0	05/03- 05/08/06	KLC
Inductively Coupled Plasma (6010B)						
Antimony	ND		ug/L	100	05/03- 05/08/06	KLC
Iron	4250		ug/L	1000	05/03- 05/08/06	KLC
Magnesium	80800		ug/L	1000	05/03- 05/08/06	KLC
Manganese	212		ug/L	100	05/03- 05/08/06	KLC
Barium	85.0		ug/L	10.0	05/03- 05/08/06	KLC
Nickel	2.0	B	ug/L	20.0	05/03- 05/08/06	KLC
Potassium	2730	B	ug/L	5000	05/03- 05/08/06	KLC
Beryllium	ND		ug/L	10.0	05/03- 05/08/06	KLC
Silver	ND		ug/L	20.0	05/03- 05/08/06	KLC
Sodium	25700		ug/L	1000	05/03- 05/08/06	KLC
Vanadium	ND		ug/L	20.0	05/03- 05/08/06	KLC
Zinc	11.1	B	ug/L	100	05/03- 05/08/06	KLC
Chromium	ND		ug/L	20.0	05/03- 05/08/06	KLC
Cadmium	ND		ug/L	10.0	05/03- 05/08/06	KLC
Calcium	143000		ug/L	1000	05/03- 05/08/06	KLC
Cobalt	1.3	B	ug/L	20.0	05/03- 05/08/06	KLC
Copper	ND		ug/L	20.0	05/03- 05/08/06	KLC
Aluminum	ND		ug/L	200	05/03- 05/08/06	KLC
Inductively Coupled Plasma Mass Spectrometry(6020)						
Thallium	ND		ug/L	1.0	05/03- 05/10/06	BD
Mercury (7470A, Cold Vapor) - Liquid						
Mercury	ND		ug/L	0.20	05/03/06	ML

B Estimated result. Result is less than RL.

SpecPro Inc

Sample ID: FWGLL3mw-242C-0229-GW
Lab ID: A6E020246-021 **Receipt Date:** 05/02/06 8:15AM
Sampling Date: 05/01/06 4:30PM **Matrix:** WATER

Parameter	Result		Units	RL	Prep-Analysis Date	Analyst
GC Semivolatile Organics						
PCBs (8082)						
Aroclor 1016	ND		ug/L	1.0	05/07- 05/09/06	LH
Aroclor 1221	ND		ug/L	1.0	05/07- 05/09/06	LH
Aroclor 1232	ND		ug/L	1.0	05/07- 05/09/06	LH
Aroclor 1242	ND		ug/L	1.0	05/07- 05/09/06	LH
Aroclor 1248	ND		ug/L	1.0	05/07- 05/09/06	LH
Aroclor 1254	ND		ug/L	1.0	05/07- 05/09/06	LH
Aroclor 1260	ND		ug/L	1.0	05/07- 05/09/06	LH
Pesticides (8081A)						
Dieldrin	ND		ug/L	0.030	05/07- 05/15/06	CSV
Endosulfan I	ND		ug/L	0.030	05/07- 05/15/06	CSV
Endosulfan II	ND		ug/L	0.030	05/07- 05/15/06	CSV
Endosulfan sulfate	ND		ug/L	0.030	05/07- 05/15/06	CSV
Endrin	ND		ug/L	0.030	05/07- 05/15/06	CSV
Endrin aldehyde	ND		ug/L	0.030	05/07- 05/15/06	CSV
Endrin ketone	ND		ug/L	0.030	05/07- 05/15/06	CSV
Heptachlor	ND		ug/L	0.030	05/07- 05/15/06	CSV
Heptachlor epoxide	ND		ug/L	0.030	05/07- 05/15/06	CSV
Methoxychlor	ND		ug/L	0.10	05/07- 05/15/06	CSV
alpha-BHC	ND		ug/L	0.030	05/07- 05/15/06	CSV
beta-BHC	ND		ug/L	0.030	05/07- 05/15/06	CSV
delta-BHC	ND		ug/L	0.030	05/07- 05/15/06	CSV
gamma-BHC (Lindane)	ND		ug/L	0.030	05/07- 05/15/06	CSV
Toxaphene	ND		ug/L	2.0	05/07- 05/15/06	CSV
alpha-Chlordane	0.0073	J	ug/L	0.030	05/07- 05/15/06	CSV
gamma-Chlordane	ND		ug/L	0.030	05/07- 05/15/06	CSV
Aldrin	ND		ug/L	0.030	05/07- 05/15/06	CSV
4,4'-DDD	ND		ug/L	0.030	05/07- 05/15/06	CSV
4,4'-DDE	ND		ug/L	0.030	05/07- 05/15/06	CSV
4,4'-DDT	ND		ug/L	0.030	05/07- 05/15/06	CSV

J Estimated result. Result is less than RL.

SpecPro Inc

Sample ID: FWGLL3mw-242C-0229-GW
Lab ID: A6E020246-021 **Receipt Date:** 05/02/06 8:15AM
Sampling Date: 05/01/06 4:30PM **Matrix:** WATER

Parameter	Result	Units	RL	Prep-Analysis Date	Analyst
Nitroaromatics & Nitramines: Explosives (8330)					
1,3-Dinitrobenzene	ND	ug/L	0.10	05/07- 05/11/06	FK
2,4-Dinitrotoluene	ND	ug/L	0.10	05/07- 05/11/06	FK
2,6-Dinitrotoluene	ND	ug/L	0.10	05/07- 05/11/06	FK
Nitrobenzene	ND	ug/L	0.10	05/07- 05/11/06	FK
1,3,5-Trinitrobenzene	ND	ug/L	0.10	05/07- 05/11/06	FK
2,4,6-Trinitrotoluene	ND	ug/L	0.10	05/07- 05/11/06	FK
HMX	ND	ug/L	0.10	05/07- 05/11/06	FK
RDX	ND	ug/L	0.10	05/07- 05/11/06	FK
Tetryl	ND	ug/L	0.10	05/07- 05/11/06	FK
2-Nitrotoluene	ND	ug/L	0.50	05/07- 05/11/06	FK
3-Nitrotoluene	ND	ug/L	0.50	05/07- 05/11/06	FK
4-Nitrotoluene	ND	ug/L	0.50	05/07- 05/11/06	FK
4-Amino-2,6-dinitrotoluene	ND	ug/L	0.10	05/07- 05/11/06	FK
2-Amino-4,6-dinitrotoluene	ND	ug/L	0.10	05/07- 05/11/06	FK
Organic Compounds by UV/HPLC Dissolved					
Nitroguanidine	ND	ug/L	20	05/07- 05/10/06	DG
---------- GC/MS Semivolatile Organics ----------					
Base/Neutrals and Acids (8270C)					
Acenaphthene	ND	ug/L	0.20	05/05- 05/16/06	JMG
Diethyl phthalate	ND	ug/L	1.0	05/05- 05/16/06	JMG
2,4-Dimethylphenol	ND	ug/L	2.0	05/05- 05/16/06	JMG
Dimethyl phthalate	ND	ug/L	1.0	05/05- 05/16/06	JMG
Di-n-octyl phthalate	ND	ug/L	1.0	05/05- 05/16/06	JMG
4,6-Dinitro-2-methylphenol	ND	ug/L	5.0	05/05- 05/16/06	JMG
2,4-Dinitrophenol	ND	ug/L	5.0	05/05- 05/16/06	JMG
2,4-Dinitrotoluene	ND	ug/L	5.0	05/05- 05/16/06	JMG
2,6-Dinitrotoluene	ND	ug/L	5.0	05/05- 05/16/06	JMG
Anthracene	ND	ug/L	0.20	05/05- 05/16/06	JMG
Fluoranthene	ND	ug/L	0.20	05/05- 05/16/06	JMG
Fluorene	ND	ug/L	0.20	05/05- 05/16/06	JMG
Hexachlorobenzene	ND	ug/L	0.20	05/05- 05/16/06	JMG

SpecPro Inc

Sample ID: FWGLL3mw-242C-0229-GW
Lab ID: A6E020246-021
Sampling Date: 05/01/06 4:30PM
Receipt Date: 05/02/06 8:15AM
Matrix: WATER

Parameter	Result	Units	RL	Prep-Analysis Date	Analyst
Base/Neutrals and Acids (8270C)					
Hexachlorobutadiene	ND	ug/L	1.0	05/05- 05/16/06	JMG
Hexachlorocyclopentadiene	ND	ug/L	10	05/05- 05/16/06	JMG
Hexachloroethane	ND	ug/L	1.0	05/05- 05/16/06	JMG
Indeno(1,2,3-cd)pyrene	ND	ug/L	0.20	05/05- 05/16/06	JMG
Isophorone	ND	ug/L	1.0	05/05- 05/16/06	JMG
2-Methylnaphthalene	ND	ug/L	0.20	05/05- 05/16/06	JMG
2-Methylphenol	ND	ug/L	1.0	05/05- 05/16/06	JMG
4-Methylphenol	ND	ug/L	1.0	05/05- 05/16/06	JMG
Naphthalene	ND	ug/L	0.20	05/05- 05/16/06	JMG
2-Nitroaniline	ND	ug/L	2.0	05/05- 05/16/06	JMG
3-Nitroaniline	ND	ug/L	2.0	05/05- 05/16/06	JMG
4-Nitroaniline	ND	ug/L	2.0	05/05- 05/16/06	JMG
Nitrobenzene	ND	ug/L	1.0	05/05- 05/16/06	JMG
2-Nitrophenol	ND	ug/L	2.0	05/05- 05/16/06	JMG
4-Nitrophenol	ND	ug/L	5.0	05/05- 05/16/06	JMG
Benzo(a)anthracene	ND	ug/L	0.20	05/05- 05/16/06	JMG
N-Nitrosodi-n-propylamine	ND	ug/L	1.0	05/05- 05/16/06	JMG
N-Nitrosodiphenylamine	ND	ug/L	1.0	05/05- 05/16/06	JMG
Benzo(b)fluoranthene	ND	ug/L	0.20	05/05- 05/16/06	JMG
Benzo(k)fluoranthene	ND	ug/L	0.20	05/05- 05/16/06	JMG
Benzoic acid	ND	ug/L	10	05/05- 05/16/06	JMG
Benzo(ghi)perylene	ND	ug/L	0.20	05/05- 05/16/06	JMG
Benzo(a)pyrene	ND	ug/L	0.20	05/05- 05/16/06	JMG
Pentachlorophenol	ND	ug/L	5.0	05/05- 05/16/06	JMG
Benzyl alcohol	ND	ug/L	5.0	05/05- 05/16/06	JMG
Phenanthrene	ND	ug/L	0.20	05/05- 05/16/06	JMG
Phenol	ND	ug/L	1.0	05/05- 05/16/06	JMG
Pyrene	ND	ug/L	0.20	05/05- 05/16/06	JMG
1,2,4-Trichlorobenzene	ND	ug/L	1.0	05/05- 05/16/06	JMG
2,4,5-Trichlorophenol	ND	ug/L	5.0	05/05- 05/16/06	JMG
2,4,6-Trichlorophenol	ND	ug/L	5.0	05/05- 05/16/06	JMG

SpecPro Inc

Sample ID: FWGLL3mw-242C-0229-GW
Lab ID: A6E020246-021 **Receipt Date:** 05/02/06 8:15AM
Sampling Date: 05/01/06 4:30PM **Matrix:** WATER

Parameter	Result		Units	RL	Prep-Analysis Date	Analyst
Base/Neutrals and Acids (8270C)						
Carbazole	ND		ug/L	1.0	05/05- 05/16/06	JMG
bis(2-Chloroethoxy)methane	ND		ug/L	1.0	05/05- 05/16/06	JMG
bis(2-Chloroethyl) ether	ND		ug/L	1.0	05/05- 05/16/06	JMG
2,2'-Oxybis(1-Chloropropane)	ND		ug/L	1.0	05/05- 05/16/06	JMG
bis(2-Ethylhexyl) phthalate	3.0	J	ug/L	10	05/05- 05/16/06	JMG
4-Bromophenyl phenyl ether	ND		ug/L	2.0	05/05- 05/16/06	JMG
Butyl benzyl phthalate	ND		ug/L	1.0	05/05- 05/16/06	JMG
Acenaphthylene	ND		ug/L	0.20	05/05- 05/16/06	JMG
4-Chloroaniline	ND		ug/L	2.0	05/05- 05/16/06	JMG
4-Chloro-3-methylphenol	ND		ug/L	2.0	05/05- 05/16/06	JMG
2-Chloronaphthalene	ND		ug/L	1.0	05/05- 05/16/06	JMG
2-Chlorophenol	ND		ug/L	1.0	05/05- 05/16/06	JMG
4-Chlorophenyl phenyl ether	ND		ug/L	2.0	05/05- 05/16/06	JMG
Chrysene	ND		ug/L	0.20	05/05- 05/16/06	JMG
Dibenz(a,h)anthracene	ND		ug/L	0.20	05/05- 05/16/06	JMG
Dibenzofuran	ND		ug/L	1.0	05/05- 05/16/06	JMG
Di-n-butyl phthalate	ND		ug/L	1.0	05/05- 05/16/06	JMG
1,2-Dichlorobenzene	ND		ug/L	1.0	05/05- 05/16/06	JMG
1,3-Dichlorobenzene	ND		ug/L	1.0	05/05- 05/16/06	JMG
1,4-Dichlorobenzene	ND		ug/L	1.0	05/05- 05/16/06	JMG
3,3'-Dichlorobenzidine	ND		ug/L	5.0	05/05- 05/16/06	JMG
2,4-Dichlorophenol	ND		ug/L	2.0	05/05- 05/16/06	JMG

J Estimated result. Result is less than RL.

---------- GC/MS Volatile Organics ----------

Volatile Organics, GC/MS (8260B)						
trans-1,3-Dichloropropene	ND		ug/L	1.0	05/08/06	LEE
Acetone	ND		ug/L	10	05/08/06	LEE
Ethylbenzene	ND		ug/L	1.0	05/08/06	LEE
2-Hexanone	ND		ug/L	10	05/08/06	LEE
Methylene chloride	ND		ug/L	2.0	05/08/06	LEE
4-Methyl-2-pentanone	ND		ug/L	10	05/08/06	LEE

SpecPro Inc

Sample ID: FWGLL3mw-242C-0229-GW
Lab ID: A6E020246-021 **Receipt Date:** 05/02/06 8:15AM
Sampling Date: 05/01/06 4:30PM **Matrix:** WATER

Parameter	Result	Units	RL	Prep-Analysis Date	Analyst
Volatile Organics, GC/MS (8260B)					
Benzene	ND	ug/L	1.0	05/08/06	LEE
Styrene	ND	ug/L	1.0	05/08/06	LEE
1,1,2,2-Tetrachloroethane	ND	ug/L	1.0	05/08/06	LEE
Tetrachloroethene	ND	ug/L	1.0	05/08/06	LEE
Toluene	ND	ug/L	1.0	05/08/06	LEE
1,1,1-Trichloroethane	ND	ug/L	1.0	05/08/06	LEE
1,1,2-Trichloroethane	ND	ug/L	1.0	05/08/06	LEE
Trichloroethene	ND	ug/L	1.0	05/08/06	LEE
Vinyl chloride	ND	ug/L	1.0	05/08/06	LEE
Xylenes (total)	ND	ug/L	2.0	05/08/06	LEE
Bromochloromethane	ND	ug/L	1.0	05/08/06	LEE
Bromodichloromethane	ND	ug/L	1.0	05/08/06	LEE
Bromoform	ND	ug/L	1.0	05/08/06	LEE
Bromomethane	ND	ug/L	1.0	05/08/06	LEE
2-Butanone	ND	ug/L	10	05/08/06	LEE
Carbon disulfide	ND	ug/L	1.0	05/08/06	LEE
Carbon tetrachloride	ND	ug/L	1.0	05/08/06	LEE
Chlorobenzene	ND	ug/L	1.0	05/08/06	LEE
Dibromochloromethane	ND	ug/L	1.0	05/08/06	LEE
Chloroethane	ND	ug/L	1.0	05/08/06	LEE
Chloroform	ND	ug/L	1.0	05/08/06	LEE
Chloromethane	ND	ug/L	1.0	05/08/06	LEE
1,2-Dibromoethane	ND	ug/L	1.0	05/08/06	LEE
1,1-Dichloroethane	ND	ug/L	1.0	05/08/06	LEE
1,2-Dichloroethane	ND	ug/L	1.0	05/08/06	LEE
1,1-Dichloroethene	ND	ug/L	1.0	05/08/06	LEE
1,2-Dichloroethene (total)	ND	ug/L	1.0	05/08/06	LEE
1,2-Dichloropropane	ND	ug/L	1.0	05/08/06	LEE
cis-1,3-Dichloropropene	ND	ug/L	1.0	05/08/06	LEE

SpecPro Inc

Sample ID: FWGLL3mw-242C-0229-GW
Lab ID: A6E020246-021
Sampling Date: 05/01/06 4:30PM
Receipt Date: 05/02/06 8:15AM
Matrix: WATER

Parameter	Result	Units	RL	Prep-Analysis Date	Analyst
Cyanide, Total					
Cyanide, Total	ND	mg/L	0.010	05/10/06	BLW
Nitrocellulose as N by 353.2					
Nitrocellulose	ND	mg/L	0.50	05/10- 05/11/06	DTA

SpecPro Inc

Sample ID: FWGLL3mw-242C-0229-GF
Lab ID: A6E020246-022 **Receipt Date:** 05/02/06 8:15AM
Sampling Date: 05/01/06 4:30PM **Matrix:** WATER

Parameter	Result		Units	RL	Prep-Analysis Date	Analyst
Metals						
Inductively Coupled Plasma (6010B Trace)						
Arsenic	ND		ug/L	10.0	05/03- 05/08/06	KLC
Lead	ND		ug/L	10.0	05/03- 05/08/06	KLC
Selenium	ND		ug/L	10.0	05/03- 05/08/06	KLC
Inductively Coupled Plasma (6010B)						
Antimony	ND		ug/L	100	05/03- 05/08/06	KLC
Iron	ND		ug/L	1000	05/03- 05/08/06	KLC
Magnesium	5550		ug/L	1000	05/03- 05/08/06	KLC
Manganese	4.5	B	ug/L	100	05/03- 05/08/06	KLC
Barium	9.3	B	ug/L	10.0	05/03- 05/08/06	KLC
Nickel	5.2	B	ug/L	20.0	05/03- 05/08/06	KLC
Potassium	746	B	ug/L	5000	05/03- 05/08/06	KLC
Beryllium	ND		ug/L	10.0	05/03- 05/08/06	KLC
Silver	ND		ug/L	20.0	05/03- 05/08/06	KLC
Sodium	8600		ug/L	1000	05/03- 05/08/06	KLC
Vanadium	ND		ug/L	20.0	05/03- 05/08/06	KLC
Zinc	7.0	B	ug/L	100	05/03- 05/08/06	KLC
Chromium	ND		ug/L	20.0	05/03- 05/08/06	KLC
Cadmium	ND		ug/L	10.0	05/03- 05/08/06	KLC
Calcium	10800		ug/L	1000	05/03- 05/08/06	KLC
Cobalt	ND		ug/L	20.0	05/03- 05/08/06	KLC
Copper	ND		ug/L	20.0	05/03- 05/08/06	KLC
Aluminum	57.6	B	ug/L	200	05/03- 05/08/06	KLC
Inductively Coupled Plasma Mass Spectrometry(6020)						
Thallium	ND		ug/L	1.0	05/03- 05/10/06	BD
Mercury (7470A, Cold Vapor) - Liquid						
Mercury	ND		ug/L	0.20	05/03/06	ML

B Estimated result. Result is less than RL.

SpecPro Inc

Sample ID: FWG-tb-0254-GW
Lab ID: A6E020246-023
Sampling Date: 05/01/06 6:00PM
Receipt Date: 05/02/06 8:15AM
Matrix: WATER

Parameter	Result		Units	RL	Prep-Analysis Date	Analyst
---------- GC/MS Volatile Organics ----------						
Volatile Organics, GC/MS (8260B)						
trans-1,3-Dichloropropene	ND		ug/L	1.0	05/08/06	LEE
Acetone	13		ug/L	10	05/08/06	LEE
Ethylbenzene	ND		ug/L	1.0	05/08/06	LEE
2-Hexanone	ND		ug/L	10	05/08/06	LEE
Methylene chloride	11		ug/L	2.0	05/08/06	LEE
4-Methyl-2-pentanone	ND		ug/L	10	05/08/06	LEE
Benzene	ND		ug/L	1.0	05/08/06	LEE
Styrene	ND		ug/L	1.0	05/08/06	LEE
1,1,2,2-Tetrachloroethane	ND		ug/L	1.0	05/08/06	LEE
Tetrachloroethene	ND		ug/L	1.0	05/08/06	LEE
Toluene	0.24	J	ug/L	1.0	05/08/06	LEE
1,1,1-Trichloroethane	ND		ug/L	1.0	05/08/06	LEE
1,1,2-Trichloroethane	ND		ug/L	1.0	05/08/06	LEE
Trichloroethene	ND		ug/L	1.0	05/08/06	LEE
Vinyl chloride	ND		ug/L	1.0	05/08/06	LEE
Xylenes (total)	ND		ug/L	2.0	05/08/06	LEE
Bromochloromethane	ND		ug/L	1.0	05/08/06	LEE
Bromodichloromethane	ND		ug/L	1.0	05/08/06	LEE
Bromoform	ND		ug/L	1.0	05/08/06	LEE
Bromomethane	ND		ug/L	1.0	05/08/06	LEE
2-Butanone	ND		ug/L	10	05/08/06	LEE
Carbon disulfide	ND		ug/L	1.0	05/08/06	LEE
Carbon tetrachloride	ND		ug/L	1.0	05/08/06	LEE
Chlorobenzene	ND		ug/L	1.0	05/08/06	LEE
Dibromochloromethane	ND		ug/L	1.0	05/08/06	LEE
Chloroethane	ND		ug/L	1.0	05/08/06	LEE
Chloroform	ND		ug/L	1.0	05/08/06	LEE
Chloromethane	ND		ug/L	1.0	05/08/06	LEE
1,2-Dibromoethane	ND		ug/L	1.0	05/08/06	LEE
1,1-Dichloroethane	ND		ug/L	1.0	05/08/06	LEE

SpecPro Inc

Sample ID: FWG-tb-0254-GW
Lab ID: A6E020246-023
Sampling Date: 05/01/06 6:00PM
Receipt Date: 05/02/06 8:15AM
Matrix: WATER

Parameter	Result	Units	RL	Prep-Analysis Date	Analyst
Volatile Organics, GC/MS (8260B)					
1,2-Dichloroethane	ND	ug/L	1.0	05/08/06	LEE
1,1-Dichloroethene	ND	ug/L	1.0	05/08/06	LEE
1,2-Dichloroethene (total)	ND	ug/L	1.0	05/08/06	LEE
1,2-Dichloropropane	ND	ug/L	1.0	05/08/06	LEE
cis-1,3-Dichloropropene	ND	ug/L	1.0	05/08/06	LEE

J Estimated result. Result is less than RL.

Chain of Custody Record

SEVERN TRENT **STL**

Severn Trent Laboratories, Inc.

STL-4124 (0901)

Client: Spec Pro Inc	Project Manager: Chantelle Carroll	Date: 5-1-06	Chain of Custody Number: 247526
Address:	Telephone Number (Area Code)/Fax Number:	Lab Number:	Page 1 of 1
City: Ravenna	State: OH	Zip Code: 44266	Site Contact: Chantelle Carroll
Lab Contact:	Project Name and Location (State): Ravenna	Carrier/Waybill Number:	Contract/Purchase Order/Quote No.

Sample I.D. No. and Description (Containers for each sample may be combined on one line)	Date	Time	Matrix: Air	Aqueous	Sed.	Soil	Containers & Preservatives: Unpres.	H2SO4	HNO3	HCl	NaOH	ZnAc/NaOH	Analysis: Exp	prop	SVOC	PCB/Pest	Cyanide	TAL metal	VOC
FWGRQLmw-008C-0247-ms/msd	5-1-06	10:21		X			2		1	3	1		X	X	X	X	X	X	X
FWGRQLmw-009C-0248-GW	5-1-06	10:20		X						3									X
FWGRQLmw 008C-0247-GW	5-1-06	10:21		X						3									X
FWGRQLmw-007C-0246-GW	5-1-06	10:21		X						3									X
FWGBKGmw-010C-0212-GW	5-1-06	12:04		X						3									X
FWGCBPmw-005C-0238GW	5-1-06	12:10		X						3									X
FWGLL2mw-263C-0227-GW	5-1-06	13:11		X						3									X
FWGLL2mw-262C-0226-GW	5-1-06	14:25		X						3									X
FWGCBPmw-007C-0239-GW	5-1-06	14:28		X						3									X
FWGBKGmw-012C-0213-GW	5-1-06	14:46		X						3									X
FWGLL1mw-253C-0234-GW	5-1-06	16:24		X						3									X
FWGLL3mw-242C-0229-GW		16:30		X						3									X
FWG-tb-0254-GW	5-1-06	1800		X						3									X

Special Instructions/ Conditions of Receipt

Possible Hazard Identification

☐ Non-Hazard ☐ Flammable ☐ Skin Irritant ☐ Poison B ☐ Unknown

Sample Disposal

☐ Return To Client ☐ Disposal By Lab ☐ Archive For _____ Months (A fee may be assessed if samples are retained longer than 1 month)

Turn Around Time Required

☐ 24 Hours ☐ 48 Hours ☐ 7 Days ☐ 14 Days ☐ 21 Days ☐ Other _____

QC Requirements (Specify)

1. Relinquished By: Chantelle Carroll	Date: 5-1-06	Time: 18:10	1. Received By: A. Hi	Date: 5-1-06	Time: 1755
2. Relinquished By: A. Hi	Date: 5-1-06	Time: 1850	2. Received By: Wilma Mateo	Date: 5/2/06	Time: 0815
3. Relinquished By	Date	Time	3. Received By	Date	Time

Comments

DISTRIBUTION: WHITE - Returned to Client with Report; CANARY - Stays with the Sample; PINK - Field Copy

North Canton

Chain of Custody Record

CHAIN OF CUSTODY NUMBER

* 0 1 2 9 5 8 - 0 4 1 *

SEVERN TRENT STL®

Severn Trent Laboratories, Inc.

4439 (1202)

APPENDIX B

Company: ZPro	Project Manager: Chantelle Carroll	Date: 5/1/2006 ~~04/20/2006~~
Address: State Route 5	Telephone Number (Area Code)/Fax Number: (000) / (000)	Lab Location: STL North Canton
City: venna	State: OH	Zip Code: 44266
Site Contact: Chantelle Carroll		
Project Number/Name: venna	Carrier/Waybill Number:	

Contract/Purchase Order/Quote Number: NTRACT / PURCHASE ORDER # : QUOTE: 63240

Page 1 of 2

Sample I.D. Number and Description	Date	Time	Sample Type	Containers: Volume	Containers: Type	Containers: No.	Preservative	Condition on Receipt/Comments	Analysis
FWGRQLmw-008C-0247-GW	5-1-06	10:21	WATER	1L	AMBER	2	None		MS 8260 2 6 7 8 0 0 ; ; CL LL
FWGRQLmw-008C-0247-GW			WATER	1L	AMBER	2	None		CC 8 2 0 ; CL LL
FWGRQLmw-008C-0247-GW			WATER	1L	AMBER	2	None		CC 8 2 0 ; CL LL
FWGRQLmw-008C-0247-GW			WATER	1L	AMBER	2	None		CC 8 2 0 ; CL LL
FWGRQLmw-008C-0247-GW			WATER	1L	AMBER	2	None		CC 8 2 0 ; CL LL
~~FWGRQLmw-008C-0247-GW~~			~~WATER~~	~~40mL~~	~~40ML VIA~~	~~3~~	~~HCL~~		MS 8260 2 6 7 8 0 0 ; ; CL LL
FWGRQLmw-008C-0247-GW			WATER	250mL	PLASTIC	1	NaOH		NI 6 0 3 N 1 0 2 ; CL
FWGRQLmw-008C-0247-GF			WATER	1000mL	PLASTIC	1	Conc HNO3		MN 6 0 3 N 1 0 2 ; CL

* only 8 Ambers

Special Instructions

Possible Hazard Identification: ☐ Non-Hazard ☐ Flammable ☐ Skin Irritant ☐ Poison B ☐ Unknown

Sample Disposal: ☐ Return To Client ☐ Disposal By Lab ☐ Archive For____ Months (A fee may be assessed if samples are retained longer than 3 months)

Turn Around Time Required: ☐ Normal ☐ Rush ☐ Other____

QC Level: ☐ I. ☐ II. ☐ III.

Project Specific Requirements (Specify)

	Date	Time		Date	Time
1. Relinquished By: Dail Hain	5-1-06	1300	1. Received By: A.H.	5-1-06	1755
2. Relinquished By: A.H.	5-1-06	1850	2. Received By: Diana Mateo	5/2/06	0815
3. Relinquished By:			3. Received By:		

Comments

DISTRIBUTION: WHITE - Stays with the Sample; CANARY - Returned to Client with Report; PINK - Field Copy

STL North Canton

21

hain of Custody ecord

CHAIN OF CUSTODY NUMBER

* 0 1 2 9 5 8 - 0 4 2 *

SEVERN TRENT STL®

Severn Trent Laboratories, Inc.

4 49 (1202)

ent ec Pro	Project Manager Chantelle Carroll	Date 5-1-06 ~~04/20/2006~~	Page ~~42~~ 1 of ~~42~~ 1
dress 5 State Route 5	Telephone Number (Area Code)/Fax Number (000) / (000)	Lab Location STL North Canton	
y venna — State: OH — Zip Code: 44266	Site Contact Chantelle Carroll		
oject Number/Name venna	Carrier/Waybill Number		
ontract/Purchase Order/Quote Number NTRACT / PURCHASE ORDER # :		QUOTE: 63240	

Analysis

Sample I.D. Number and Description	Date	Time	Sample Type	Containers Volume	Containers Type	Containers No.	Preservative	Condition on Receipt/Comments	MS8260	MS8270	GC8082	8081	LC8330	NCEL	LCNG	CN-LIQ	M6010	NO3NO2
FWGRQLmw-009C-0248-GW	5-1-06	10:20	WATER	1L	AMBER	2	None							X	X			
FWGRQLmw-009C-0248-GW			WATER	1L	AMBER	2	None						X					
FWGRQLmw-009C-0248-GW			WATER	1L	AMBER	2	None					X						
FWGRQLmw-009C-0248-GW			WATER	1L	AMBER	2	None				X							
FWGRQLmw-009C-0248-GW			WATER	1L	AMBER	2	None			X								
FWGRQLmw-009C-0248-GW			~~WATER~~	~~40mL~~	~~40ML-VIA~~	~~3~~	~~HCL~~		~~X~~									
FWGRQLmw-009C-0248-GW			WATER	250mL	PLASTIC	1	NaOH									X		
FWGRQLmw-009C-0248-GF			WATER	1000mL	PLASTIC	1	Conc HNO3										X	

* 8 Ambers only

Special Instructions

Possible Hazard Identification: ☐ Non-Hazard ☐ Flammable ☐ Skin Irritant ☐ Poison B ☐ Unknown

Sample Disposal: ☐ Return To Client ☐ Disposal By Lab ☐ Archive For _____ Months (A fee may be assessed if samples are retained longer than 3 months)

Turn Around Time Required: ☐ Normal ☐ Rush ☐ Other _____

QC Level: ☐ I. ☐ II. ☐ III.

Project Specific Requirements (Specify)

	Date	Time		Date	Time
1. Relinquished By: Gail Harris	5-1-06	13:00	1. Received By: A. H.	5-1-06	1755
2. Relinquished By: A. H	5-1-06	1850	2. Received By: Wiener Mateo	5/2/06	0815
3. Relinquished By			3. Received By		

Comments

WHITE - Stays with the Sample; CANARY - Returned to Client with Report; PINK - Field Copy

APPENDIX B

Page 8

STL North Canton

hain of Custody ecord

CHAIN OF CUSTODY NUMBER

* 0 1 2 9 5 8 - 0 4 0 *

SEVERN TRENT STL®

Severn Trent Laboratories, Inc.

L4149 (1202)

APPENDIX B

...er: ...e Pro	Project Manager: Chantelle Carroll	Date: 5-1-06 ~~04/20/2006~~	Page 1 ~~48~~ of 1 ~~42~~
...dress: 51 State Route 5	Telephone Number (Area Code)/Fax Number: (000) / (000)	Lab Location: STL North Canton	
...ty: ...venna — State: OH — Zip Code: 44266	Site Contact: Chantelle Carroll		
...roject Number/Name: ...venna	Carrier/Waybill Number:		
...ontract/Purchase Order/Quote Number: INTRACT / PURCHASE ORDER # :		QUOTE: 63240	

Analysis

Sample I.D. Number and Description	Date	Time	Sample Type	Containers Volume	Containers Type	Containers No.	Preservative	Condition on Receipt/Comments	MS8260:L	MS8270:L	GC8082:A	8081 DIS	LC8330:L	NCEL:L	LCNG:L	CN:LIQ	M6010:L	NO3NO2
FWGRQLmw-007C-0246-GW	5/1/06	10:21	WATER	1L	AMBER	2	None							X	X			
FWGRQLmw-007C-0246-GW			WATER	1L	AMBER	2	None						X					
FWGRQLmw-007C-0246-GW			WATER	1L	AMBER	2	None					X						
FWGRQLmw-007C-0246-GW			WATER	1L	AMBER	2	None				X							
FWGRQLmw-007C-0246-GW			WATER	1L	AMBER	2	None			X								
~~FWGRQLmw-007C-0246-GW~~			~~WATER~~	~~40mL~~	~~40ML VIA~~	~~3~~	~~HCL~~		X									
FWGRQLmw-007C-0246-GW			WATER	250mL	PLASTIC	1	NaOH									X		
FWGRQLmw-007C-0246-GF			WATER	1000mL	PLASTIC	1	Conc HNO3										X	

*ONLY 8 Ambers

Special Instructions

Possible Hazard Identification: ☐ Non-Hazard ☐ Flammable ☐ Skin Irritant ☐ Poison B ☐ Unknown

Sample Disposal: ☐ Return To Client ☐ Disposal By Lab ☐ Archive For_____ Months (A fee may be assessed if samples are retained longer than 3 months)

Turn Around Time Required: ☐ Normal ☐ Rush ☐ Other_____

QC Level: ☐ I. ☐ II. ☐ III.

Project Specific Requirements (Specify)

	Date	Time		Date	Time
1. Relinquished By: Gail Harris	5-1-06	12:33	1. Received By: H.H.	5-1-06	1755
2. Relinquished By: H.H.	5-1-06	1850	2. Received By: Maria Miller	5/2/06	0815
3. Relinquished By:			3. Received By:		

Comments

DISTRIBUTION: WHITE - Stays with the Sample; CANARY - Returned to Client with Report; PINK - Field Copy

STL North Canton

Chain of Custody Record

CHAIN OF CUSTODY NUMBER

* 0 1 2 9 5 8 - 0 0 5 *

SEVERN TRENT **STL**®

Severn Trent Laboratories, Inc.

24

APPENDIX

4149 (1202)

Company ecoPro	Project Manager Chantelle Carroll	Date 5-1-06 ~~04/20/2006~~
Address 5 State Route 5	Telephone Number (Area Code)/Fax Number (000) / (000)	Lab Location STL North Canton
City venna	State: OH; Zip Code: 44266	Site Contact Chantelle Carroll
Project Number/Name venna	Carrier/Waybill Number	

Contract/Purchase Order/Quote Number
NTRACT / PURCHASE ORDER # :

QUOTE: 63240

Page ~~5~~ 1 of ~~42~~ 1

Sample I.D. Number and Description	Date	Time	Sample Type	Containers: Volume	Containers: Type	Containers: No.	Preservative	Condition on Receipt/Comments	Analysis
~~FWGBKGmw-010C-0212-GW~~	5-1-06	~~1209~~ 1211	WATER	1L	AMBER	2	None		MS 8260 CCCCCCCMN
~~FWGBKGmw-010C-0212-GW~~			WATER	1L	AMBER	2	None		MS 8260 CCCCCEN 03
~~FWGBKGmw-010C-0212-GW~~			WATER	1L	AMBER	2	None		2 2 0 1 3 L G L 1 N
~~FWGBKGmw-010C-0212-GW~~			WATER	1L	AMBER	2	None		6 7 8 3 : : I 0 C
~~FWGBKGmw-010C-0212-GW~~			WATER	1L	AMBER	2	None		0 0 2 D 0 L L Q : 2
~~FWGBKGmw-010C-0212-GW~~			~~WATER~~	~~40mL~~	~~40ML VIA~~	~~3~~	~~HCL~~		: C : I : L
~~FWGBKGmw-010C-0212-GW~~			WATER	250mL	PLASTIC	1	NaOH		L L A S L
~~FWGBKGmw-010C-0212-GW~~			WATER	1000mL	PLASTIC	1	Conc HNO3		
~~FWGBKGmw-010C-0212-GF~~									

Only 8 Ambers

Special Instructions

Possible Hazard Identification
☐ Non-Hazard ☐ Flammable ☐ Skin Irritant ☐ Poison B ☐ Unknown

Sample Disposal
☐ Return To Client ☐ Disposal By Lab ☐ Archive For _____ Months
(A fee may be assessed if samples are retained longer than 3 months)

Turn Around Time Required
☐ Normal ☐ Rush ☐ Other _____

QC Level
☐ I. ☐ II. ☐ III.

Project Specific Requirements (Specify)

	Date	Time		Date	Time
1. Relinquished By: Crystal Bailey	5-1-06	13:11	1. Received By: A.H.	5-1-06	1755
2. Relinquished By: A.H.	5-1-06	1850	2. Received By: Diana Miller	5/2/06	0815
3. Relinquished By	Date	Time	3. Received By	Date	Time

Comments

White - Returned to Client with Report; CANARY - Returned to Client with Report; PINK - Field Copy

STL North Canton

hain of Custody
ecord

CHAIN OF CUSTODY NUMBER

* 0 1 2 9 5 8 - 0 3 1 *

SEVERN TRENT **STL**®

Severn Trent Laboratories, Inc.

L4149 (1202)

APPENDIX B

...ent: ...ec Pro	Project Manager: Chantelle Carroll	Date: 5-1-06 ~~04/20/2006~~	Page 1 of 1
...dress: 5... State Route 5	Telephone Number (Area Code)/Fax Number: (000) / (000)	Lab Location: STL North Canton	
...ty: ...venna — State: OH — Zip Code: 44266	Site Contact: Chantelle Carroll		
...roject Number/Name: ...venna	Carrier/Waybill Number:		
...ontract/Purchase Order/Quote Number: ...NTRACT / PURCHASE ORDER # :		QUOTE: 63240	

Analysis

Sample I.D. Number and Description	Date	Time	Sample Type	Containers Volume	Containers Type	Containers No.	Preservative	Condition on Receipt/Comments	MS8260	MS8270	GC8082	8081	LC8330	NCEL	LCNG	CN-LIQ	M6010	NO3NO2
FWGCBPmw-005C-0238-GW	5-1-06	12:10	WATER	1L	AMBER	2	None							X	X			
FWGCBPmw-005C-0238-GW			WATER	1L	AMBER	2	None						X					
FWGCBPmw-005C-0238-GW			WATER	1L	AMBER	2	None					X						
FWGCBPmw-005C-0238-GW			WATER	1L	AMBER	2	None				X							
FWGCBPmw-005C-0238-GW			WATER	1L	AMBER	2	None			X								
~~FWGCBPmw-005C-0238-GW~~			~~WATER~~	~~40mL~~	~~40ML VIA~~	~~3~~	~~HCL~~		X									
FWGCBPmw-005C-0238-GW			WATER	250mL	PLASTIC	1	NaOH									X		
~~FWGCBPmw-005C-0238-GW~~			~~WATER~~	~~500mL~~	~~PLASTIC~~	~~1~~	~~Conc H2SO4~~											X
FWGCBPmw-005C-0238-GF			WATER	1000mL	PLASTIC	1	Conc HNO3										X	

* only 8 Ambers

Special Instructions

Possible Hazard Identification: ☐ Non-Hazard ☐ Flammable ☐ Skin Irritant ☐ Poison B ☐ Unknown

Sample Disposal: ☐ Return To Client ☐ Disposal By Lab ☐ Archive For _____ Months (A fee may be assessed if samples are retained longer than 3 months)

Turn Around Time Required: ☐ Normal ☐ Rush ☐ Other _____

QC Level: ☐ I. ☐ II. ☐ III.

Project Specific Requirements (Specify)

	Date	Time		Date	Time
1. Relinquished By: Gail Harris	5-1-06	13:10	1. Received By: A. H.	5-1-06	1755
2. Relinquished By: A. H.	5-1-06	1850	2. Received By: Diana Miter	5/2/06	0815
3. Relinquished By:			3. Received By:		

Comments

DISTRIBUTION: WHITE - Stays with the Sample; CANARY - Returned to Client with Report; PINK - Field Copy

STL North Canton

25

hain of Custody ecord

CHAIN OF CUSTODY NUMBER

* 0 1 2 9 5 8 - 0 2 0 *

SEVERN TRENT STL®

Severn Trent Laboratories, Inc.

L4149 (1202)

APPENDIX B

...ier: ...e Pro	Project Manager: Chantelle Carroll	Date: ~~04/20/2006~~ 5-1-06	Page ~~20~~ 1 of ~~42~~ 1
...dress: 5... State Route 5	Telephone Number (Area Code)/Fax Number: (000) / (000)	Lab Location: STL North Canton	
...ity: ...venna; State: OH; Zip Code: 44266	Site Contact: Chantelle Carroll		
...roject Number/Name: ...venna	Carrier/Waybill Number:		
...ontract/Purchase Order/Quote Number: ...NTRACT / PURCHASE ORDER # :		QUOTE: 63240	

Analysis

Sample I.D. Number and Description	Date	Time	Sample Type	Containers Volume	Containers Type	Containers No.	Preservative	Condition on Receipt/Comments	MS8260 ¦ L	MS8270 CL	GC8082 ¦ A	8081 DIS	LC8330 ¦ L	NCEL ¦ L	LCNG ¦ L	CN¦LIQ	M6010 ¦ L	NO3NO2
FWGLL2mw-263C-0227-GW			WATER	1L	AMBER	2	None							X	X			
FWGLL2mw-263C-0227-GW			WATER	1L	AMBER	2	None						X					
FWGLL2mw-263C-0227-GW			WATER	1L	AMBER	2	None					X						
FWGLL2mw-263C-0227-GW			WATER	1L	AMBER	2	None				X							
FWGLL2mw-263C-0227-GW			WATER	1L	AMBER	2	None			X								
~~FWGLL2mw-263C-0227-GW~~			~~WATER~~	~~40mL~~	~~40ML VIA~~	~~3~~	~~HCL~~		~~X~~									
FWGLL2mw-263C-0227-GW			WATER	250mL	PLASTIC	1	NaOH									X		
FWGLL2mw-263C-0227-GF			WATER	1000mL	PLASTIC	1	Conc HNO3										X	

...only 8 Ambers

Special Instructions

Possible Hazard Identification: ☐ Non-Hazard ☐ Flammable ☐ Skin Irritant ☐ Poison B ☐ Unknown

Sample Disposal: ☐ Return To Client ☐ Disposal By Lab ☐ Archive For _____ Months (A fee may be assessed if samples are retained longer than 3 months)

Turn Around Time Required: ☐ Normal ☐ Rush ☐ Other _____

QC Level: ☐ I. ☐ II. ☐ III.

Project Specific Requirements (Specify)

	Date	Time		Date	Time
1. Relinquished By: Crystal Bailey	5-1-06	14:50	1. Received By: A.H.	5-1-06	1755
2. Relinquished By: A.H.	5-1-06	1850	2. Received By:		
3. Relinquished By:			3. Received By:		

Comments

DISTRIBUTION: WHITE - Stays with the Sample; CANARY - Returned to Client with Report; PINK - Field Copy

STL North Canton

[redacted]

hain of Custody ecord

CHAIN OF CUSTODY NUMBER

* 0 1 2 9 5 8 - 0 1 9 *

SEVERN TRENT **STL**®

Severn Trent Laboratories, Inc.

4-49 (1202)

en ec Pro	Project Manager: Chantelle Carroll	Date: 5-1-06 ~~04/20/2006~~	Page ~~19~~ 1 of ~~42~~ 1
dress 5 State Route 5	Telephone Number (Area Code)/Fax Number: (000) / (000)	Lab Location: STL North Canton	
ty: venna — State: OH — Zip Code: 44266	Site Contact: Chantelle Carroll		
oject Number/Name: venna	Carrier/Waybill Number:		
ontract/Purchase Order/Quote Number: NTRACT / PURCHASE ORDER # :		QUOTE: 63240	

Analysis

Sample I.D. Number and Description	Date	Time	Sample Type	Containers Volume	Containers Type	Containers No.	Preservative	Condition on Receipt/Comments	MS8260:L	MS8270CL	GC8082:A	8081DIS	LC8330:L	NCEL:L	LCNG:L	CN:LIQ	M6010:L	NO3NO2
FWGLL2mw-262C-0226-GW	5-1-06	14:25	WATER	1L	AMBER	2	None							X	X			
FWGLL2mw-262C-0226-GW			WATER	1L	AMBER	2	None						X					
FWGLL2mw-262C-0226-GW			WATER	1L	AMBER	2	None					X						
FWGLL2mw-262C-0226-GW			WATER	1L	AMBER	2	None				X							
FWGLL2mw-262C-0226-GW			WATER	1L	AMBER	2	None			X								
FWGLL2mw-262C-0226-GW			WATER	40mL	40ML VIA	3	HCL		X									
FWGLL2mw-262C-0226-GW			WATER	250mL	PLASTIC	1	NaOH									X		
FWGLL2mw-262C-0226-GF			WATER	1000mL	PLASTIC	1	Conc HNO3										X	

* only 8 Ambers

Special Instructions

Possible Hazard Identification: ☐ Non-Hazard ☐ Flammable ☐ Skin Irritant ☐ Poison B ☐ Unknown

Sample Disposal: ☐ Return To Client ☐ Disposal By Lab ☐ Archive For _____ Months (A fee may be assessed if samples are retained longer than 3 months)

Turn Around Time Required: ☐ Normal ☐ Rush ☐ Other _____

QC Level: ☐ I. ☐ II. ☐ III.

Project Specific Requirements (Specify)

	Date	Time		Date	Time
1. Relinquished By: Gail Harris	5-1-06	14:50	1. Received By: A.H.	5-1-06	1753
2. Relinquished By: A.H.	5-1-06	1850	2. Received By: Diana Miller	5/2/06	0815
3. Relinquished By			3. Received By		

Comments

CANARY - Returned to Client with Report; PINK - Field Copy

APPENDIX B

Page 90

STL North Canton

27

hain of Custody ecord

4249 (1202)

APPENDIX B

CHAIN OF CUSTODY NUMBER

* 0 1 2 9 5 8 - 0 3 2 *

SEVERN TRENT **STL®**

Severn Trent Laboratories, Inc.

28

e Pro	Project Manager: Chantelle Carroll	Date: 5-1-06 (04/20/2006)
ess: 5 State Route 5	Telephone Number (Area Code)/Fax Number: (000) / (000)	Lab Location: STL North Canton
ty: venna	State: OH	Zip Code: 44266
oject Number/Name: venna	Site Contact: Chantelle Carroll	Carrier/Waybill Number:

Page 1 (~~31~~) of 1 (~~42~~)

ontract/Purchase Order/Quote Number

NTRACT / PURCHASE ORDER # :

QUOTE: 63240

Sample I.D. Number and Description	Date	Time	Sample Type	Containers: Volume	Containers: Type	Containers: No.	Preservative	Condition on Receipt/Comments	Analysis
FWGCBPmw-007C-0239-GW	5-1-06	14:28	WATER	1L	AMBER	2	None		
FWGCBPmw-007C-0239-GW			WATER	1L	AMBER	2	None		
FWGCBPmw-007C-0239-GW			WATER	1L	AMBER	2	None		
FWGCBPmw-007C-0239-GW			WATER	1L	AMBER	2	None		
FWGCBPmw-007C-0239-GW			WATER	1L	AMBER	2	None		
~~FWGCBPmw-007C-0239-GW~~			~~WATER~~	~~40mL~~	~~40ML VIA~~	~~3~~	~~HCL~~		
FWGCBPmw-007C-0239-GW			WATER	250mL	PLASTIC	1	NaOH		
~~FWGCBPmw-007C-0239-GW~~			~~WATER~~	~~500mL~~	~~PLASTIC~~	~~1~~	~~Conc H2SO4~~		
FWGCBPmw-007C-0239-GF			WATER	1000mL	PLASTIC	1	Conc HNO3		

* Only 8 Ambers

Special Instructions

Possible Hazard Identification

☐ Non-Hazard ☐ Flammable ☐ Skin Irritant ☐ Poison B ☐ Unknown

Sample Disposal

☐ Return To Client ☐ Disposal By Lab ☐ Archive For _____ Months

(A fee may be assessed if samples are retained longer than 3 months)

Turn Around Time Required

☐ Normal ☐ Rush ☐ Other _____

QC Level: ☐ I. ☐ II. ☐ III.

Project Specific Requirements (Specify)

	Date	Time		Date	Time
1. Relinquished By: Gail Harris	5-1-06	16:30	1. Received By: G. H.	5-1-06	1755
2. Relinquished By: G. H.	5-1-06	1850	2. Received By: Donna Mathews	5/2/06	0815
3. Relinquished By:			3. Received By:		

Comments

DISTRIBUTION: WHITE - Stays with the Sample; CANARY - Returned to Client with Report; PINK - Field Copy

STL North Canton

hain of Custody ecord

CHAIN OF CUSTODY NUMBER

* 0 1 2 9 5 8 - 0 0 6 *

SEVERN TRENT **STL**®

Severn Trent Laboratories, Inc.

29

4049 (1202)

APPENDIX B

ient e Pro	Project Manager Chantelle Carroll	Date 5-1-06 ~~04/20/2006~~	Page 1 of 1
ddress 5 State Route 5	Telephone Number (Area Code)/Fax Number (000) / (000)	Lab Location STL North Canton	Analysis
ity venna / State OH / Zip Code 44266	Site Contact Chantelle Carroll		
roject Number/Name venna	Carrier/Waybill Number		

ontract/Purchase Order/Quote Number
NTRACT / PURCHASE ORDER # :

QUOTE: 63240

Sample I.D. Number and Description	Date	Time	Sample Type	Containers: Volume	Type	No.	Preservative	Condition on Receipt/Comments
FWGBKGmw-012C-0213-GW	5-1-06	14:46	WATER	1L	AMBER	2	None	
FWGBKGmw-012C-0213-GW			WATER	1L	AMBER	2	None	
FWGBKGmw-012C-0213-GW			WATER	1L	AMBER	2	None	
FWGBKGmw-012C-0213-GW			WATER	1L	AMBER	2	None	
FWGBKGmw-012C-0213-GW			WATER	1L	AMBER	2	None	
~~FWGBKGmw-012C-0213-GW~~			~~WATER~~	~~40mL~~	~~VOA VIAL~~	~~3~~	~~HCL~~	
FWGBKGmw-012C-0213-GW			WATER	250mL	PLASTIC	1	NaOH	
FWGBKGmw-012C-0213-GF			WATER	1000mL	PLASTIC	1	Conc HNO3	

* Only 5 Ambers

Analysis														
MSS 8270C	MSS 8270C	GC 8015	8081	LCC 3510	NCEN LGL	LCC 3520	CN: 9012	6010	NO3 353.2					
				X	X									
				X										
			X											
	X													
X							X							
								X						

Special Instructions

Possible Hazard Identification
☐ Non-Hazard ☐ Flammable ☐ Skin Irritant ☐ Poison B ☐ Unknown

Sample Disposal
☐ Return To Client ☐ Disposal By Lab ☐ Archive For_____ Months
(A fee may be assessed if samples are retained longer than 3 months)

Turn Around Time Required
☐ Normal ☐ Rush ☐ Other_____

QC Level
☐ I. ☐ II. ☐ III.

Project Specific Requirements (Specify)

	Date	Time		Date	Time
1. Relinquished By: Daid Hani	5-1-06	16:20	1. Received By: A. Hi	5-1-06	1755
2. Relinquished By: A. Hi	5-1-06	1850	2. Received By: Diana Mitw	5/2/06	0815
3. Relinquished By:	Date	Time	3. Received By:	Date	Time

Comments

WHITE - Stays with the Sample; CANARY - Returned to Client with Report; PINK - Field Copy

STL North Canton

hain of Custody ecord

CHAIN OF CUSTODY NUMBER

* 0 1 2 9 5 8 - 0 2 7 *

SEVERN TRENT **STL®**

Severn Trent Laboratories, Inc.

.4049 (1202)

ie eaPro	Project Manager Chantelle Carroll	Date 5-1-06 ~~04/20/2006~~	Page 1 of 1
ddress 5 State Route 5	Telephone Number (Area Code)/Fax Number (000) / (000)	Lab Location STL North Canton	
ty venna / State: OH / Zip Code: 44266	Site Contact Chantelle Carroll		
roject Number/Name venna	Carrier/Waybill Number		

ontract/Purchase Order/Quote Number
NTRACT / PURCHASE ORDER # :

QUOTE: 63240

Sample I.D. Number and Description	Date	Time	Sample Type	Containers: Volume	Containers: Type	Containers: No.	Preservative	Condition on Receipt/Comments	Analysis
FWGLLT2mw-153C-0234-GW	5-1-06	1624	WATER	1L	AMBER	2	None		
FWGLLT2mw-153C-0234-GW			WATER	1L	AMBER	2	None		
FWGLLT2mw-153C-0234-GW			WATER	1L	AMBER	2	None		
FWGLLT2mw-153C-0234-GW			WATER	1L	AMBER	2	None		
FWGLLT2mw-153C-0234-GW			WATER	1L	AMBER	2	None		
~~FWGLLT2mw-153C-0234-GW~~			~~WATER~~	~~40mL~~	~~40ML VIA~~	~~3~~	~~HCL~~		
FWGLLT2mw-153C-0234-GW			WATER	250mL	PLASTIC	1	NaOH		
FWGLLT2mw-153C-0234-GW			WATER	500mL	PLASTIC	1	Conc H2SO4		
FWGLLT2mw-153C-0234-GF			WATER	1000mL	PLASTIC	1	Conc HNO3		

* only 5 ambers

Analysis: MS/SC/88/22/67/00; MS/SC/88/01/88/CL; GC/88/3/2/I/LA; GC/88/3/0/I/SL; LC/NE/LG/I/LQ/L; MN/6/3/1/0/2

Special Instructions

Possible Hazard Identification
☐ Non-Hazard ☐ Flammable ☐ Skin Irritant ☐ Poison B ☐ Unknown

Sample Disposal
☐ Return To Client ☐ Disposal By Lab ☐ Archive For _____ Months
(A fee may be assessed if samples are retained longer than 3 months)

Turn Around Time Required
☐ Normal ☐ Rush ☐ Other _____

QC Level
☐ I. ☐ II. ☐ III.

Project Specific Requirements (Specify)

	Date	Time		Date	Time
1. Relinquished By: Chantelle Carroll	5-1-06	1800	1. Received By: A.H.	5-1-06	1755
2. Relinquished By: A.H.	5-1-06	1850	2. Received By: Diana Miller	5/2/06	0815
3. Relinquished By			3. Received By		

Comments

WHITE - Stays with the Sample; CANARY - Returned to Client with Report; PINK - Field Copy

STL North Canton

30

APPENDIX B

hain of Custody ecord

CHAIN OF CUSTODY NUMBER

* 0 1 2 9 5 8 - 0 2 2 *

SEVERN TRENT STL®

Severn Trent Laboratories, Inc.

L4149 (1202)

ier: e Pro	Project Manager: Chantelle Carroll	Date: 5-1-06 ~~04/20/2006~~	Page 1 ~~22~~ of 1 ~~42~~
ddress: 51 State Route 5	Telephone Number (Area Code)/Fax Number: (000) / (000)	Lab Location: STL North Canton	
ity: venna — State: OH — Zip Code: 44266	Site Contact: Chantelle Carroll		
roject Number/Name: venna	Carrier/Waybill Number:		
ontract/Purchase Order/Quote Number: NTRACT / PURCHASE ORDER # :		QUOTE: 63240	

Analysis

Sample I.D. Number and Description	Date	Time	Sample Type	Containers Volume	Containers Type	Containers No.	Preservative	Condition on Receipt/Comments	MS8260:L	MS8270:L	GC8082:A	8081DIS	LC8330:L	NCEL:L	LCNG:L	CN:LIQ	M6010:L	NO3NO2
FWGLL3mw-242C-0229-GW	5-1-06	1630	WATER	1L	AMBER	2	None							X	X			
FWGLL3mw-242C-0229-GW			WATER	1L	AMBER	2	None						X					
FWGLL3mw-242C-0229-GW			WATER	1L	AMBER	2	None					X						
FWGLL3mw-242C-0229-GW			WATER	1L	AMBER	2	None				X							
FWGLL3mw-242C-0229-GW			WATER	1L	AMBER	2	None			X								
~~FWGLL3mw-242C-0229-GW~~			~~WATER~~	~~40mL~~	~~40ML VIA~~	~~3~~	~~HCL~~		~~X~~									
FWGLL3mw-242C-0229-GW			WATER	250mL	PLASTIC	1	NaOH									X		
FWGLL3mw-242C-0229-GF			WATER	1000mL	PLASTIC	1	Conc HNO3										X	

* only 8 Ambers

Special Instructions

Possible Hazard Identification: ☐ Non-Hazard ☐ Flammable ☐ Skin Irritant ☐ Poison B ☐ Unknown

Sample Disposal: ☐ Return To Client ☐ Disposal By Lab ☐ Archive For _____ Months (A fee may be assessed if samples are retained longer than 3 months)

Turn Around Time Required: ☐ Normal ☐ Rush ☐ Other _____

QC Level: ☐ I. ☐ II. ☐ III.

Project Specific Requirements (Specify)

	Date	Time		Date	Time
1. Relinquished By: Chantelle Carroll	5-1-06	1740	1. Received By: A. H.	5-1-06	1755
2. Relinquished By: A. H.	5-1-06	1850	2. Received By: Diana Mitev	5/2/06	0815
3. Relinquished By:			3. Received By:		

Comments

DISTRIBUTION: WHITE - Stays with the Sample; CANARY - Returned to Client with Report; PINK - Field Copy

STL North Canton

31

STL Cooler Receipt Form/Narrative Lot Number: A6E020246
North Canton Facility

Client: SPEC PRO Project: Quote# 63240
Cooler Received on: 5/2/06 Opened on: 5/2/06 by: [signature] (Signature)
Fedx ☐ Client Drop Off ☐ UPS ☐ DHL ☐ FAS ☐ STL Courier ☒ Mitco
Stetson ☐ US Cargo ☐ Other:
STL Cooler No# See back Foam Box ☐ Client Cooler ☐ Other

1. Were custody seals on the outside of the cooler? Yes ☒ No ☐ Intact? Yes ☒ No ☐ NA ☐
   If YES, Quantity 24
   Were the custody seals signed and dated? Yes ☒ No ☐ NA ☐
2. Shipper's packing slip attached to this form? Yes ☐ No ☐ NA ☒
3. Did custody papers accompany the samples? Yes ☒ No ☐ Relinquished by client? Yes ☒ No ☐
4. Did you sign the custody papers in the appropriate place? Yes ☒ No ☐
5. Packing material used: Bubble Wrap ☐ Foam ☐ None ☐ Other :
6. Cooler temperature upon receipt _____ °C (see back of form for multiple coolers/temp)

METHOD: Temp Vial ☐ Coolant & Sample ☐ Against Bottles ☐ IR ☒ ICE/H_20 Slurry ☐
COOLANT: Wet Ice ☒ Blue Ice ☐ Dry Ice ☐ Water ☐ None ☐

7. Did all bottles arrive in good condition (Unbroken)? Yes ☒ No ☐
8. Could all bottle labels and/or tags be reconciled with the COC? Yes ☒ No ☐
9. Were samples at the correct pH? (record below/on back) Yes ☒ No ☐ NA ☐
10. Were correct bottles used for the tests indicated? Yes ☒ No ☐
11. Were air bubbles >6 mm in any VOA vials? Yes ☐ No ☒ NA ☐
12. Sufficient quantity received to perform indicated analyses? Yes ☒ No ☐
13. Was a Trip Blank present in the cooler? Yes ☒ No ☐ Were VOAs on the COC? Yes ☒ No ☐
14. Does the trip blank number match the cooler number in which it was received? Yes ☐ No ☒ NA ☐

Contacted PM FJC Date: 5/2 by: [initials] via Voice Mail ☐ Verbal ☐ Other ☒
Concerning: #1 EMAIL

√

1. CHAIN OF CUSTODY

The following discrepancies occurred:
For the following COC's #: Did not receive NO_2NO_3 listed ~~on COC~~ 66785, 66749, 66756, 66765, 66750, 66766, 66763 & 66784. Will not log for NO_2NO_3, no volume rec'd.

2. SAMPLE CONDITION

Sample(s) _____ were received after the recommended holding time had expired.
Sample(s) _____ were received in a broken container.

3. SAMPLE PRESERVATION

Sample(s) _____ were further preserved in sample receiving to meet recommended pH level(s). *Nitric Acid Lot #* 100405-*HNO3; Sulfuric Acid Lot #* 100405-*H2SO4; Sodium Hydroxide Lot #* -100405 -*NaOH; Hydrochloric Acid Lot #* 100504-*HCl; Sodium Hydroxide and Zinc Acetate Lot #* 071604-*CH3COO2ZN/NaOH*
Sample(s) _____ were received with bubble > 6 mm in diameter (cc: PM)

4. Other (see below or back)

Client ID	pH		Date	Initials
8C247	<2 <2	712 712	5/2/06	[initials]
9C248	<2	712		
7C246	<2	712		
10C212	<2	712		

SOP: NC-SC-0005, Sample Receiving
\\qcanoh01\public\QAQC\NARRATIV\STL\Cooler Receipt STL\COOLER_STL_Rev 54 122005.doc

Lot# MUE0202460

STL North Canton Multiple Cooler Form

Cooler	Temp	Method	Coolant	Comments
STL NO#	3.7°C	IR	Ice	
4169	2.4°C			
STL NO#	1.9°C			
STL NO#	3.1°C			

*Revision 0, 09/19/01 DJL \\QCANOH01\public\QAQC\LAB_FORM\STL North Canton Multiple Cooler Form.doc

STL Cooler Receipt Form/Narrative
North Canton Facility

Client ID	pH		Date	Initials
5C 238	<2	>12	5/2/20	CM
262C 226	<2	>12		
263C 227	<2	>12		
7C 239	<2	>12		
12C 213	<2	>12		
138C 234	<2 <2	>12		
242C 229	<2	>12		

Cooler	Temp	Method	Coolant
2294	3.8°C	IR	ICE
STR NOH	1.3°C		
	3.2°C		
	1.4°C		
461 #1	2.7°C		
461 #2	3.4°C		
STR NOH	4.1°C		
	3.1°C		

Discrepancies Cont. Please see attached for remaining cooler Temps.

SEVERN TRENT STL

STL North Canton
4101 Shuffel Drive NW
North Canton, OH 44720

Tel: 330 497 9396 Fax: 330 497 0772
www.stl-inc.com

ANALYTICAL REPORT

PROJECT NO. 001074.0001

FWGWMP RVAAP

Lot #: A6E030105

Chantelle Carroll

Spec Pro
8451 State Route 5
Ravenna, OH 44266

SEVERN TRENT LABORATORIES, INC.

Frank J. Calovini
Project Manager

May 25, 2006

SpecPro Inc

Sample ID: FWGLL3MW-238C-0228-GW
Lab ID: A6E030105-001 **Receipt Date:** 05/03/06 7:15AM
Sampling Date: 05/02/06 12:10PM **Matrix:** WATER

Parameter	Result		Units	RL	Prep-Analysis Date	Analyst
GC Semivolatile Organics						
PCBs (8082)						
Aroclor 1016	ND		ug/L	1.0	05/07- 05/09/06	LH
Aroclor 1221	ND		ug/L	1.0	05/07- 05/09/06	LH
Aroclor 1232	ND		ug/L	1.0	05/07- 05/09/06	LH
Aroclor 1242	ND		ug/L	1.0	05/07- 05/09/06	LH
Aroclor 1248	ND		ug/L	1.0	05/07- 05/09/06	LH
Aroclor 1254	ND		ug/L	1.0	05/07- 05/09/06	LH
Aroclor 1260	ND		ug/L	1.0	05/07- 05/09/06	LH
Pesticides (8081A)						
Dieldrin	ND		ug/L	0.15	05/07- 05/17/06	CSV
Endosulfan I	ND		ug/L	0.15	05/07- 05/17/06	CSV
Endosulfan II	ND		ug/L	0.15	05/07- 05/17/06	CSV
Endosulfan sulfate	ND		ug/L	0.15	05/07- 05/17/06	CSV
Endrin	ND		ug/L	0.15	05/07- 05/17/06	CSV
Endrin aldehyde	ND		ug/L	0.15	05/07- 05/17/06	CSV
Endrin ketone	ND		ug/L	0.15	05/07- 05/17/06	CSV
Heptachlor	ND		ug/L	0.15	05/07- 05/17/06	CSV
Heptachlor epoxide	ND		ug/L	0.15	05/07- 05/17/06	CSV
Methoxychlor	ND		ug/L	0.50	05/07- 05/17/06	CSV
alpha-BHC	ND		ug/L	0.15	05/07- 05/17/06	CSV
beta-BHC	0.071	J	ug/L	0.15	05/07- 05/17/06	CSV
delta-BHC	ND		ug/L	0.15	05/07- 05/17/06	CSV
gamma-BHC (Lindane)	ND		ug/L	0.15	05/07- 05/17/06	CSV
Toxaphene	ND		ug/L	10	05/07- 05/17/06	CSV
alpha-Chlordane	ND		ug/L	0.15	05/07- 05/17/06	CSV
gamma-Chlordane	ND		ug/L	0.15	05/07- 05/17/06	CSV
Aldrin	ND		ug/L	0.15	05/07- 05/17/06	CSV
4,4'-DDD	ND		ug/L	0.15	05/07- 05/17/06	CSV
4,4'-DDE	ND		ug/L	0.15	05/07- 05/17/06	CSV
4,4'-DDT	ND		ug/L	0.15	05/07- 05/17/06	CSV

J Estimated result. Result is less than RL.

SpecPro Inc

Sample ID: FWGLL3MW-238C-0228-GW
Lab ID: A6E030105-001
Receipt Date: 05/03/06 7:15AM
Sampling Date: 05/02/06 12:10PM
Matrix: WATER

Parameter	Result		Units	RL	Prep-Analysis Date	Analyst
Nitroaromatics & Nitramines: Explosives (8330)						
1,3-Dinitrobenzene	ND		ug/L	1.0	05/08- 05/16/06	FK
2,4-Dinitrotoluene	ND		ug/L	1.0	05/08- 05/16/06	FK
2,6-Dinitrotoluene	ND		ug/L	1.0	05/08- 05/16/06	FK
Nitrobenzene	ND		ug/L	1.0	05/08- 05/16/06	FK
1,3,5-Trinitrobenzene	31		ug/L	1.0	05/08- 05/16/06	FK
2,4,6-Trinitrotoluene	83		ug/L	1.0	05/08- 05/16/06	FK
HMX	1.3	B	ug/L	1.0	05/08- 05/16/06	FK
RDX	5.2		ug/L	1.0	05/08- 05/16/06	FK
Tetryl	ND		ug/L	1.0	05/08- 05/16/06	FK
2-Nitrotoluene	ND		ug/L	5.0	05/08- 05/16/06	FK
3-Nitrotoluene	ND		ug/L	5.0	05/08- 05/16/06	FK
4-Nitrotoluene	ND		ug/L	5.0	05/08- 05/16/06	FK
4-Amino-2,6-dinitrotoluene	31	B	ug/L	1.0	05/08- 05/16/06	FK
2-Amino-4,6-dinitrotoluene	12		ug/L	1.0	05/08- 05/16/06	FK
Organic Compounds by UV/HPLC Dissolved						
Nitroguanidine	ND		ug/L	20	05/07- 05/10/06	DG

B Method blank contamination. The associated method blank contains the target analyte at a reportable level.
SRD The surrogate recovery was not calculated because the extract was diluted beyond the ability to quantitate a recovery.

---------- GC/MS Semivolatile Organics ----------

Base/Neutrals and Acids (8270C)						
Acenaphthene	ND		ug/L	0.20	05/08- 05/16/06	JMG
Diethyl phthalate	ND		ug/L	1.0	05/08- 05/16/06	JMG
2,4-Dimethylphenol	ND		ug/L	2.0	05/08- 05/16/06	JMG
Dimethyl phthalate	ND		ug/L	1.0	05/08- 05/16/06	JMG
Di-n-octyl phthalate	ND		ug/L	1.0	05/08- 05/16/06	JMG
4,6-Dinitro-2-methylphenol	ND		ug/L	5.0	05/08- 05/16/06	JMG
2,4-Dinitrophenol	ND		ug/L	5.0	05/08- 05/16/06	JMG
2,4-Dinitrotoluene	ND		ug/L	5.0	05/08- 05/16/06	JMG
2,6-Dinitrotoluene	ND		ug/L	5.0	05/08- 05/16/06	JMG
Anthracene	ND		ug/L	0.20	05/08- 05/16/06	JMG
Fluoranthene	ND		ug/L	0.20	05/08- 05/16/06	JMG

SpecPro Inc

Sample ID: FWGLL3MW-238C-0228-GW
Lab ID: A6E030105-001
Sampling Date: 05/02/06 12:10PM
Receipt Date: 05/03/06 7:15AM
Matrix: WATER

Parameter	Result	Units	RL	Prep-Analysis Date	Analyst
Base/Neutrals and Acids (8270C)					
Fluorene	ND	ug/L	0.20	05/08- 05/16/06	JMG
Hexachlorobenzene	ND	ug/L	0.20	05/08- 05/16/06	JMG
Hexachlorobutadiene	ND	ug/L	1.0	05/08- 05/16/06	JMG
Hexachlorocyclopentadiene	ND	ug/L	10	05/08- 05/16/06	JMG
Hexachloroethane	ND	ug/L	1.0	05/08- 05/16/06	JMG
Indeno(1,2,3-cd)pyrene	ND	ug/L	0.20	05/08- 05/16/06	JMG
Isophorone	ND	ug/L	1.0	05/08- 05/16/06	JMG
2-Methylnaphthalene	ND	ug/L	0.20	05/08- 05/16/06	JMG
2-Methylphenol	ND	ug/L	1.0	05/08- 05/16/06	JMG
4-Methylphenol	ND	ug/L	1.0	05/08- 05/16/06	JMG
Naphthalene	ND	ug/L	0.20	05/08- 05/16/06	JMG
2-Nitroaniline	ND	ug/L	2.0	05/08- 05/16/06	JMG
3-Nitroaniline	ND	ug/L	2.0	05/08- 05/16/06	JMG
4-Nitroaniline	ND	ug/L	2.0	05/08- 05/16/06	JMG
Nitrobenzene	ND	ug/L	1.0	05/08- 05/16/06	JMG
2-Nitrophenol	ND	ug/L	2.0	05/08- 05/16/06	JMG
4-Nitrophenol	ND	ug/L	5.0	05/08- 05/16/06	JMG
Benzo(a)anthracene	ND	ug/L	0.20	05/08- 05/16/06	JMG
N-Nitrosodi-n-propylamine	ND	ug/L	1.0	05/08- 05/16/06	JMG
N-Nitrosodiphenylamine	ND	ug/L	1.0	05/08- 05/16/06	JMG
Benzo(b)fluoranthene	ND	ug/L	0.20	05/08- 05/16/06	JMG
Benzo(k)fluoranthene	ND	ug/L	0.20	05/08- 05/16/06	JMG
Benzoic acid	ND	ug/L	10	05/08- 05/16/06	JMG
Benzo(ghi)perylene	ND	ug/L	0.20	05/08- 05/16/06	JMG
Benzo(a)pyrene	ND	ug/L	0.20	05/08- 05/16/06	JMG
Pentachlorophenol	ND	ug/L	5.0	05/08- 05/16/06	JMG
Benzyl alcohol	ND	ug/L	5.0	05/08- 05/16/06	JMG
Phenanthrene	ND	ug/L	0.20	05/08- 05/16/06	JMG
Phenol	ND	ug/L	1.0	05/08- 05/16/06	JMG
Pyrene	ND	ug/L	0.20	05/08- 05/16/06	JMG
1,2,4-Trichlorobenzene	ND	ug/L	1.0	05/08- 05/16/06	JMG

SpecPro Inc

Sample ID: FWGLL3MW-238C-0228-GW
Lab ID: A6E030105-001 **Receipt Date:** 05/03/06 7:15AM
Sampling Date: 05/02/06 12:10PM **Matrix:** WATER

Parameter	Result		Units	RL	Prep-Analysis Date	Analyst
Base/Neutrals and Acids (8270C)						
2,4,5-Trichlorophenol	ND		ug/L	5.0	05/08- 05/16/06	JMG
2,4,6-Trichlorophenol	ND		ug/L	5.0	05/08- 05/16/06	JMG
Carbazole	ND		ug/L	1.0	05/08- 05/16/06	JMG
bis(2-Chloroethoxy)methane	ND		ug/L	1.0	05/08- 05/16/06	JMG
bis(2-Chloroethyl) ether	ND		ug/L	1.0	05/08- 05/16/06	JMG
2,2'-Oxybis(1-Chloropropane)	ND		ug/L	1.0	05/08- 05/16/06	JMG
bis(2-Ethylhexyl) phthalate	3.0	J	ug/L	10	05/08- 05/16/06	JMG
4-Bromophenyl phenyl ether	ND		ug/L	2.0	05/08- 05/16/06	JMG
Butyl benzyl phthalate	ND		ug/L	1.0	05/08- 05/16/06	JMG
Acenaphthylene	ND		ug/L	0.20	05/08- 05/16/06	JMG
4-Chloroaniline	ND		ug/L	2.0	05/08- 05/16/06	JMG
4-Chloro-3-methylphenol	ND		ug/L	2.0	05/08- 05/16/06	JMG
2-Chloronaphthalene	ND		ug/L	1.0	05/08- 05/16/06	JMG
2-Chlorophenol	ND		ug/L	1.0	05/08- 05/16/06	JMG
4-Chlorophenyl phenyl ether	ND		ug/L	2.0	05/08- 05/16/06	JMG
Chrysene	ND		ug/L	0.20	05/08- 05/16/06	JMG
Dibenz(a,h)anthracene	ND		ug/L	0.20	05/08- 05/16/06	JMG
Dibenzofuran	ND		ug/L	1.0	05/08- 05/16/06	JMG
Di-n-butyl phthalate	ND		ug/L	1.0	05/08- 05/16/06	JMG
1,2-Dichlorobenzene	ND		ug/L	1.0	05/08- 05/16/06	JMG
1,3-Dichlorobenzene	ND		ug/L	1.0	05/08- 05/16/06	JMG
1,4-Dichlorobenzene	ND		ug/L	1.0	05/08- 05/16/06	JMG
3,3'-Dichlorobenzidine	ND		ug/L	5.0	05/08- 05/16/06	JMG
2,4-Dichlorophenol	ND		ug/L	2.0	05/08- 05/16/06	JMG

J Estimated result. Result is less than RL.

---------- GC/MS Volatile Organics ----------

Volatile Organics, GC/MS (8260B)						
trans-1,3-Dichloropropene	ND		ug/L	1.0	05/09/06	LEE
Acetone	ND		ug/L	10	05/09/06	LEE
Ethylbenzene	ND		ug/L	1.0	05/09/06	LEE
2-Hexanone	ND		ug/L	10	05/09/06	LEE

SpecPro Inc

Sample ID: FWGLL3MW-238C-0228-GW
Lab ID: A6E030105-001
Sampling Date: 05/02/06 12:10PM
Receipt Date: 05/03/06 7:15AM
Matrix: WATER

Parameter	Result	Units	RL	Prep-Analysis Date	Analyst
Volatile Organics, GC/MS (8260B)					
Methylene chloride	ND	ug/L	2.0	05/09/06	LEE
4-Methyl-2-pentanone	ND	ug/L	10	05/09/06	LEE
Benzene	ND	ug/L	1.0	05/09/06	LEE
Styrene	ND	ug/L	1.0	05/09/06	LEE
1,1,2,2-Tetrachloroethane	ND	ug/L	1.0	05/09/06	LEE
Tetrachloroethene	ND	ug/L	1.0	05/09/06	LEE
Toluene	ND	ug/L	1.0	05/09/06	LEE
1,1,1-Trichloroethane	ND	ug/L	1.0	05/09/06	LEE
1,1,2-Trichloroethane	ND	ug/L	1.0	05/09/06	LEE
Trichloroethene	ND	ug/L	1.0	05/09/06	LEE
Vinyl chloride	ND	ug/L	1.0	05/09/06	LEE
Xylenes (total)	ND	ug/L	2.0	05/09/06	LEE
Bromochloromethane	ND	ug/L	1.0	05/09/06	LEE
Bromodichloromethane	ND	ug/L	1.0	05/09/06	LEE
Bromoform	ND	ug/L	1.0	05/09/06	LEE
Bromomethane	ND	ug/L	1.0	05/09/06	LEE
2-Butanone	ND	ug/L	10	05/09/06	LEE
Carbon disulfide	ND	ug/L	1.0	05/09/06	LEE
Carbon tetrachloride	ND	ug/L	1.0	05/09/06	LEE
Chlorobenzene	ND	ug/L	1.0	05/09/06	LEE
Dibromochloromethane	ND	ug/L	1.0	05/09/06	LEE
Chloroethane	ND	ug/L	1.0	05/09/06	LEE
Chloroform	ND	ug/L	1.0	05/09/06	LEE
Chloromethane	ND	ug/L	1.0	05/09/06	LEE
1,2-Dibromoethane	ND	ug/L	1.0	05/09/06	LEE
1,1-Dichloroethane	ND	ug/L	1.0	05/09/06	LEE
1,2-Dichloroethane	ND	ug/L	1.0	05/09/06	LEE
1,1-Dichloroethene	ND	ug/L	1.0	05/09/06	LEE
1,2-Dichloroethene (total)	ND	ug/L	1.0	05/09/06	LEE
1,2-Dichloropropane	ND	ug/L	1.0	05/09/06	LEE
cis-1,3-Dichloropropene	ND	ug/L	1.0	05/09/06	LEE

SpecPro Inc

Sample ID: FWGLL3MW-238C-0228-GW
Lab ID: A6E030105-001 **Receipt Date:** 05/03/06 7:15AM
Sampling Date: 05/02/06 12:10PM **Matrix:** WATER

Parameter	Result		Units	RL	Prep-Analysis Date	Analyst
General Chemistry						
Cyanide, Total						
Cyanide, Total	0.0019	B	mg/L	0.010	05/11/06	CT
Nitrocellulose as N by 353.2						
Nitrocellulose	0.21	B J	mg/L	0.50	05/15- 05/17/06	JR

B Estimated result. Result is less than RL.

J Method blank contamination. The associated method blank contains the target analyte at a reportable level.

SpecPro Inc

Sample ID: FWGLL3MW-238C-0228-GF
Lab ID: A6E030105-002 **Receipt Date:** 05/03/06 7:15AM
Sampling Date: 05/02/06 12:10PM **Matrix:** WATER

Parameter	Result		Units	RL	Prep-Analysis Date	Analyst
Metals						
Inductively Coupled Plasma (6010B Trace)						
Arsenic	ND		ug/L	10.0	05/04- 05/08/06	KLC
Lead	ND		ug/L	10.0	05/04- 05/08/06	KLC
Selenium	ND		ug/L	10.0	05/04- 05/08/06	KLC
Inductively Coupled Plasma (6010B)						
Antimony	ND		ug/L	100	05/04- 05/08/06	KLC
Iron	54.1	B	ug/L	1000	05/04- 05/08/06	KLC
Magnesium	3970		ug/L	1000	05/04- 05/08/06	KLC
Manganese	2.0	B	ug/L	100	05/04- 05/08/06	KLC
Barium	5.6	B	ug/L	10.0	05/04- 05/08/06	KLC
Nickel	1.4	B	ug/L	20.0	05/04- 05/08/06	KLC
Potassium	1970	B	ug/L	5000	05/04- 05/08/06	KLC
Beryllium	ND		ug/L	10.0	05/04- 05/08/06	KLC
Silver	ND		ug/L	20.0	05/04- 05/08/06	KLC
Sodium	2100		ug/L	1000	05/04- 05/08/06	KLC
Vanadium	ND		ug/L	20.0	05/04- 05/08/06	KLC
Zinc	ND		ug/L	100	05/04- 05/08/06	KLC
Chromium	ND		ug/L	20.0	05/04- 05/08/06	KLC
Cadmium	ND		ug/L	10.0	05/04- 05/08/06	KLC
Calcium	37200		ug/L	1000	05/04- 05/08/06	KLC
Cobalt	ND		ug/L	20.0	05/04- 05/08/06	KLC
Copper	ND		ug/L	20.0	05/04- 05/08/06	KLC
Aluminum	59.8	B	ug/L	200	05/04- 05/08/06	KLC
Inductively Coupled Plasma Mass Spectrometry(6020)						
Thallium	ND		ug/L	1.0	05/04- 05/10/06	BD
Mercury (7470A, Cold Vapor) - Liquid						
Mercury	ND		ug/L	0.20	05/04- 05/05/06	ML

B Estimated result. Result is less than RL.

SpecPro Inc

Sample ID: FWGLL12MW-183C-0250-GW
Lab ID: A6E030105-003 **Receipt Date:** 05/03/06 7:15AM
Sampling Date: 05/02/06 9:24AM **Matrix:** WATER

Parameter	Result		Units	RL	Prep-Analysis Date	Analyst
GC Semivolatile Organics						
PCBs (8082)						
Aroclor 1016	ND		ug/L	1.0	05/07- 05/09/06	LH
Aroclor 1221	ND		ug/L	1.0	05/07- 05/09/06	LH
Aroclor 1232	ND		ug/L	1.0	05/07- 05/09/06	LH
Aroclor 1242	ND		ug/L	1.0	05/07- 05/09/06	LH
Aroclor 1248	ND		ug/L	1.0	05/07- 05/09/06	LH
Aroclor 1254	ND		ug/L	1.0	05/07- 05/09/06	LH
Aroclor 1260	ND		ug/L	1.0	05/07- 05/09/06	LH
Pesticides (8081A)						
Dieldrin	ND		ug/L	0.030	05/07- 05/15/06	CSV
Endosulfan I	ND		ug/L	0.030	05/07- 05/15/06	CSV
Endosulfan II	ND		ug/L	0.030	05/07- 05/15/06	CSV
Endosulfan sulfate	ND		ug/L	0.030	05/07- 05/15/06	CSV
Endrin	ND		ug/L	0.030	05/07- 05/15/06	CSV
Endrin aldehyde	ND		ug/L	0.030	05/07- 05/15/06	CSV
Endrin ketone	ND		ug/L	0.030	05/07- 05/15/06	CSV
Heptachlor	ND		ug/L	0.030	05/07- 05/15/06	CSV
Heptachlor epoxide	0.0070	J	ug/L	0.030	05/07- 05/15/06	CSV
Methoxychlor	ND		ug/L	0.10	05/07- 05/15/06	CSV
alpha-BHC	ND		ug/L	0.030	05/07- 05/15/06	CSV
beta-BHC	ND		ug/L	0.030	05/07- 05/15/06	CSV
delta-BHC	ND		ug/L	0.030	05/07- 05/15/06	CSV
gamma-BHC (Lindane)	ND		ug/L	0.030	05/07- 05/15/06	CSV
Toxaphene	ND		ug/L	2.0	05/07- 05/15/06	CSV
alpha-Chlordane	ND		ug/L	0.030	05/07- 05/15/06	CSV
gamma-Chlordane	ND		ug/L	0.030	05/07- 05/15/06	CSV
Aldrin	ND		ug/L	0.030	05/07- 05/15/06	CSV
4,4'-DDD	ND		ug/L	0.030	05/07- 05/15/06	CSV
4,4'-DDE	ND		ug/L	0.030	05/07- 05/15/06	CSV
4,4'-DDT	ND		ug/L	0.030	05/07- 05/15/06	CSV

J Estimated result. Result is less than RL.

SpecPro Inc

Sample ID: FWGLL12MW-183C-0250-GW
Lab ID: A6E030105-003 **Receipt Date:** 05/03/06 7:15AM
Sampling Date: 05/02/06 9:24AM **Matrix:** WATER

Parameter	Result		Units	RL	Prep-Analysis Date	Analyst
Nitroaromatics & Nitramines: Explosives (8330)						
1,3-Dinitrobenzene	ND		ug/L	0.10	05/08- 05/13/06	FK
2,4-Dinitrotoluene	ND		ug/L	0.10	05/08- 05/13/06	FK
2,6-Dinitrotoluene	ND		ug/L	0.10	05/08- 05/13/06	FK
Nitrobenzene	ND		ug/L	0.10	05/08- 05/13/06	FK
1,3,5-Trinitrobenzene	ND		ug/L	0.10	05/08- 05/13/06	FK
2,4,6-Trinitrotoluene	ND		ug/L	0.10	05/08- 05/13/06	FK
HMX	ND		ug/L	0.10	05/08- 05/13/06	FK
RDX	ND		ug/L	0.10	05/08- 05/13/06	FK
Tetryl	ND		ug/L	0.10	05/08- 05/13/06	FK
2-Nitrotoluene	ND		ug/L	0.50	05/08- 05/13/06	FK
3-Nitrotoluene	ND		ug/L	0.50	05/08- 05/13/06	FK
4-Nitrotoluene	ND		ug/L	0.50	05/08- 05/13/06	FK
4-Amino-2,6-dinitrotoluene	0.064	J B	ug/L	0.10	05/08- 05/13/06	FK
2-Amino-4,6-dinitrotoluene	ND		ug/L	0.10	05/08- 05/13/06	FK
Organic Compounds by UV/HPLC Dissolved						
Nitroguanidine	ND		ug/L	20	05/07- 05/10/06	DG

B Method blank contamination. The associated method blank contains the target analyte at a reportable level.
J Estimated result. Result is less than RL.

---------- GC/MS Semivolatile Organics ----------

Base/Neutrals and Acids (8270C)						
Acenaphthene	ND		ug/L	0.20	05/08- 05/17/06	JMG
Diethyl phthalate	ND		ug/L	1.0	05/08- 05/17/06	JMG
2,4-Dimethylphenol	ND		ug/L	2.0	05/08- 05/17/06	JMG
Dimethyl phthalate	ND		ug/L	1.0	05/08- 05/17/06	JMG
Di-n-octyl phthalate	ND		ug/L	1.0	05/08- 05/17/06	JMG
4,6-Dinitro-2-methylphenol	ND		ug/L	5.0	05/08- 05/17/06	JMG
2,4-Dinitrophenol	ND		ug/L	5.0	05/08- 05/17/06	JMG
2,4-Dinitrotoluene	ND		ug/L	5.0	05/08- 05/17/06	JMG
2,6-Dinitrotoluene	ND		ug/L	5.0	05/08- 05/17/06	JMG
Anthracene	ND		ug/L	0.20	05/08- 05/17/06	JMG
Fluoranthene	ND		ug/L	0.20	05/08- 05/17/06	JMG
Fluorene	ND		ug/L	0.20	05/08- 05/17/06	JMG

SpecPro Inc

Sample ID: FWGLL12MW-183C-0250-GW
Lab ID: A6E030105-003
Sampling Date: 05/02/06 9:24AM
Receipt Date: 05/03/06 7:15AM
Matrix: WATER

Parameter	Result	Units	RL	Prep-Analysis Date	Analyst
Base/Neutrals and Acids (8270C)					
Hexachlorobenzene	ND	ug/L	0.20	05/08- 05/17/06	JMG
Hexachlorobutadiene	ND	ug/L	1.0	05/08- 05/17/06	JMG
Hexachlorocyclopentadiene	ND	ug/L	10	05/08- 05/17/06	JMG
Hexachloroethane	ND	ug/L	1.0	05/08- 05/17/06	JMG
Indeno(1,2,3-cd)pyrene	ND	ug/L	0.20	05/08- 05/17/06	JMG
Isophorone	ND	ug/L	1.0	05/08- 05/17/06	JMG
2-Methylnaphthalene	ND	ug/L	0.20	05/08- 05/17/06	JMG
2-Methylphenol	ND	ug/L	1.0	05/08- 05/17/06	JMG
4-Methylphenol	ND	ug/L	1.0	05/08- 05/17/06	JMG
Naphthalene	ND	ug/L	0.20	05/08- 05/17/06	JMG
2-Nitroaniline	ND	ug/L	2.0	05/08- 05/17/06	JMG
3-Nitroaniline	ND	ug/L	2.0	05/08- 05/17/06	JMG
4-Nitroaniline	ND	ug/L	2.0	05/08- 05/17/06	JMG
Nitrobenzene	ND	ug/L	1.0	05/08- 05/17/06	JMG
2-Nitrophenol	ND	ug/L	2.0	05/08- 05/17/06	JMG
4-Nitrophenol	ND	ug/L	5.0	05/08- 05/17/06	JMG
Benzo(a)anthracene	ND	ug/L	0.20	05/08- 05/17/06	JMG
N-Nitrosodi-n-propylamine	ND	ug/L	1.0	05/08- 05/17/06	JMG
N-Nitrosodiphenylamine	ND	ug/L	1.0	05/08- 05/17/06	JMG
Benzo(b)fluoranthene	ND	ug/L	0.20	05/08- 05/17/06	JMG
Benzo(k)fluoranthene	ND	ug/L	0.20	05/08- 05/17/06	JMG
Benzoic acid	ND	ug/L	10	05/08- 05/17/06	JMG
Benzo(ghi)perylene	ND	ug/L	0.20	05/08- 05/17/06	JMG
Benzo(a)pyrene	ND	ug/L	0.20	05/08- 05/17/06	JMG
Pentachlorophenol	ND	ug/L	5.0	05/08- 05/17/06	JMG
Benzyl alcohol	ND	ug/L	5.0	05/08- 05/17/06	JMG
Phenanthrene	ND	ug/L	0.20	05/08- 05/17/06	JMG
Phenol	ND	ug/L	1.0	05/08- 05/17/06	JMG
Pyrene	ND	ug/L	0.20	05/08- 05/17/06	JMG
1,2,4-Trichlorobenzene	ND	ug/L	1.0	05/08- 05/17/06	JMG
2,4,5-Trichlorophenol	ND	ug/L	5.0	05/08- 05/17/06	JMG

SpecPro Inc

Sample ID: FWGLL12MW-183C-0250-GW
Lab ID: A6E030105-003 **Receipt Date:** 05/03/06 7:15AM
Sampling Date: 05/02/06 9:24AM **Matrix:** WATER

Parameter	Result	Units	RL	Prep-Analysis Date	Analyst
Base/Neutrals and Acids (8270C)					
2,4,6-Trichlorophenol	ND	ug/L	5.0	05/08- 05/17/06	JMG
Carbazole	ND	ug/L	1.0	05/08- 05/17/06	JMG
bis(2-Chloroethoxy)methane	ND	ug/L	1.0	05/08- 05/17/06	JMG
bis(2-Chloroethyl) ether	ND	ug/L	1.0	05/08- 05/17/06	JMG
2,2'-Oxybis(1-Chloropropane)	ND	ug/L	1.0	05/08- 05/17/06	JMG
bis(2-Ethylhexyl) phthalate	ND	ug/L	10	05/08- 05/17/06	JMG
4-Bromophenyl phenyl ether	ND	ug/L	2.0	05/08- 05/17/06	JMG
Butyl benzyl phthalate	ND	ug/L	1.0	05/08- 05/17/06	JMG
Acenaphthylene	ND	ug/L	0.20	05/08- 05/17/06	JMG
4-Chloroaniline	ND	ug/L	2.0	05/08- 05/17/06	JMG
4-Chloro-3-methylphenol	ND	ug/L	2.0	05/08- 05/17/06	JMG
2-Chloronaphthalene	ND	ug/L	1.0	05/08- 05/17/06	JMG
2-Chlorophenol	ND	ug/L	1.0	05/08- 05/17/06	JMG
4-Chlorophenyl phenyl ether	ND	ug/L	2.0	05/08- 05/17/06	JMG
Chrysene	ND	ug/L	0.20	05/08- 05/17/06	JMG
Dibenz(a,h)anthracene	ND	ug/L	0.20	05/08- 05/17/06	JMG
Dibenzofuran	ND	ug/L	1.0	05/08- 05/17/06	JMG
Di-n-butyl phthalate	ND	ug/L	1.0	05/08- 05/17/06	JMG
1,2-Dichlorobenzene	ND	ug/L	1.0	05/08- 05/17/06	JMG
1,3-Dichlorobenzene	ND	ug/L	1.0	05/08- 05/17/06	JMG
1,4-Dichlorobenzene	ND	ug/L	1.0	05/08- 05/17/06	JMG
3,3'-Dichlorobenzidine	ND	ug/L	5.0	05/08- 05/17/06	JMG
2,4-Dichlorophenol	ND	ug/L	2.0	05/08- 05/17/06	JMG
---------- GC/MS Volatile Organics ----------					
Volatile Organics, GC/MS (8260B)					
trans-1,3-Dichloropropene	ND	ug/L	1.0	05/08/06	LEE
Acetone	ND	ug/L	10	05/08/06	LEE
Ethylbenzene	ND	ug/L	1.0	05/08/06	LEE
2-Hexanone	ND	ug/L	10	05/08/06	LEE
Methylene chloride	ND	ug/L	2.0	05/08/06	LEE

SpecPro Inc

Sample ID: FWGLL12MW-183C-0250-GW
Lab ID: A6E030105-003 **Receipt Date:** 05/03/06 7:15AM
Sampling Date: 05/02/06 9:24AM **Matrix:** WATER

Parameter	Result	Units	RL	Prep-Analysis Date	Analyst
Volatile Organics, GC/MS (8260B)					
4-Methyl-2-pentanone	ND	ug/L	10	05/08/06	LEE
Benzene	ND	ug/L	1.0	05/08/06	LEE
Styrene	ND	ug/L	1.0	05/08/06	LEE
1,1,2,2-Tetrachloroethane	ND	ug/L	1.0	05/08/06	LEE
Tetrachloroethene	ND	ug/L	1.0	05/08/06	LEE
Toluene	ND	ug/L	1.0	05/08/06	LEE
1,1,1-Trichloroethane	ND	ug/L	1.0	05/08/06	LEE
1,1,2-Trichloroethane	ND	ug/L	1.0	05/08/06	LEE
Trichloroethene	ND	ug/L	1.0	05/08/06	LEE
Vinyl chloride	ND	ug/L	1.0	05/08/06	LEE
Xylenes (total)	ND	ug/L	2.0	05/08/06	LEE
Bromochloromethane	ND	ug/L	1.0	05/08/06	LEE
Bromodichloromethane	ND	ug/L	1.0	05/08/06	LEE
Bromoform	ND	ug/L	1.0	05/08/06	LEE
Bromomethane	ND	ug/L	1.0	05/08/06	LEE
2-Butanone	ND	ug/L	10	05/08/06	LEE
Carbon disulfide	ND	ug/L	1.0	05/08/06	LEE
Carbon tetrachloride	ND	ug/L	1.0	05/08/06	LEE
Chlorobenzene	ND	ug/L	1.0	05/08/06	LEE
Dibromochloromethane	ND	ug/L	1.0	05/08/06	LEE
Chloroethane	ND	ug/L	1.0	05/08/06	LEE
Chloroform	ND	ug/L	1.0	05/08/06	LEE
Chloromethane	ND	ug/L	1.0	05/08/06	LEE
1,2-Dibromoethane	ND	ug/L	1.0	05/08/06	LEE
1,1-Dichloroethane	ND	ug/L	1.0	05/08/06	LEE
1,2-Dichloroethane	ND	ug/L	1.0	05/08/06	LEE
1,1-Dichloroethene	ND	ug/L	1.0	05/08/06	LEE
1,2-Dichloroethene (total)	ND	ug/L	1.0	05/08/06	LEE
1,2-Dichloropropane	ND	ug/L	1.0	05/08/06	LEE
cis-1,3-Dichloropropene	ND	ug/L	1.0	05/08/06	LEE

SpecPro Inc

Sample ID: FWGLL12MW-183C-0250-GW
Lab ID: A6E030105-003 **Receipt Date:** 05/03/06 7:15AM
Sampling Date: 05/02/06 9:24AM **Matrix:** WATER

Parameter	Result		Units	RL	Prep-Analysis Date	Analyst
General Chemistry						
Cyanide, Total						
Cyanide, Total	0.0016	B J	mg/L	0.010	05/10/06	BLW
Nitrate-Nitrite						
Nitrate-Nitrite	ND		mg/L	0.1	05/13/06	DEB
Nitrocellulose as N by 353.2						
Nitrocellulose	0.18	B J	mg/L	0.50	05/15- 05/17/06	JR

B Estimated result. Result is less than RL.

J Method blank contamination. The associated method blank contains the target analyte at a reportable level.

SpecPro Inc

Sample ID: FWGLL12MW-183C-0250-GF
Lab ID: A6E030105-004 **Receipt Date:** 05/03/06 7:15AM
Sampling Date: 05/02/06 9:24AM **Matrix:** WATER

Parameter	Result		Units	RL	Prep-Analysis Date	Analyst
Metals						
Inductively Coupled Plasma (6010B Trace)						
Arsenic	16.7		ug/L	10.0	05/04- 05/08/06	KLC
Lead	ND		ug/L	10.0	05/04- 05/08/06	KLC
Selenium	ND		ug/L	10.0	05/04- 05/08/06	KLC
Inductively Coupled Plasma (6010B)						
Antimony	ND		ug/L	100	05/04- 05/08/06	KLC
Iron	98.4	B	ug/L	1000	05/04- 05/08/06	KLC
Magnesium	46400		ug/L	1000	05/04- 05/08/06	KLC
Manganese	71.0	B	ug/L	100	05/04- 05/08/06	KLC
Barium	76.4		ug/L	10.0	05/04- 05/08/06	KLC
Nickel	1.9	B	ug/L	20.0	05/04- 05/08/06	KLC
Potassium	4070	B	ug/L	5000	05/04- 05/08/06	KLC
Beryllium	ND		ug/L	10.0	05/04- 05/08/06	KLC
Silver	ND		ug/L	20.0	05/04- 05/08/06	KLC
Sodium	17200		ug/L	1000	05/04- 05/08/06	KLC
Vanadium	ND		ug/L	20.0	05/04- 05/08/06	KLC
Zinc	ND		ug/L	100	05/04- 05/08/06	KLC
Chromium	ND		ug/L	20.0	05/04- 05/08/06	KLC
Cadmium	ND		ug/L	10.0	05/04- 05/08/06	KLC
Calcium	113000		ug/L	1000	05/04- 05/08/06	KLC
Cobalt	ND		ug/L	20.0	05/04- 05/08/06	KLC
Copper	ND		ug/L	20.0	05/04- 05/08/06	KLC
Aluminum	ND		ug/L	200	05/04- 05/08/06	KLC
Inductively Coupled Plasma Mass Spectrometry(6020)						
Thallium	ND		ug/L	1.0	05/04- 05/10/06	BD
Mercury (7470A, Cold Vapor) - Liquid						
Mercury	ND		ug/L	0.20	05/04- 05/05/06	ML

B Estimated result. Result is less than RL.

SpecPro Inc

Sample ID: FWGLL1MW-080C-0249-GW
Lab ID: A6E030105-005 **Receipt Date:** 05/03/06 7:15AM
Sampling Date: 05/02/06 9:16AM **Matrix:** WATER

Parameter	Result		Units	RL	Prep-Analysis Date	Analyst
GC Semivolatile Organics						
PCBs (8082)						
Aroclor 1016	ND		ug/L	1.0	05/07- 05/09/06	LH
Aroclor 1221	ND		ug/L	1.0	05/07- 05/09/06	LH
Aroclor 1232	ND		ug/L	1.0	05/07- 05/09/06	LH
Aroclor 1242	ND		ug/L	1.0	05/07- 05/09/06	LH
Aroclor 1248	ND		ug/L	1.0	05/07- 05/09/06	LH
Aroclor 1254	ND		ug/L	1.0	05/07- 05/09/06	LH
Aroclor 1260	ND		ug/L	1.0	05/07- 05/09/06	LH
Pesticides (8081A)						
Dieldrin	ND		ug/L	0.15	05/07- 05/19/06	CSV
Endosulfan I	ND		ug/L	0.15	05/07- 05/19/06	CSV
Endosulfan II	ND		ug/L	0.15	05/07- 05/19/06	CSV
Endosulfan sulfate	ND		ug/L	0.15	05/07- 05/19/06	CSV
Endrin	ND		ug/L	0.15	05/07- 05/19/06	CSV
Endrin aldehyde	ND		ug/L	0.15	05/07- 05/19/06	CSV
Endrin ketone	ND		ug/L	0.15	05/07- 05/19/06	CSV
Heptachlor	ND		ug/L	0.15	05/07- 05/19/06	CSV
Heptachlor epoxide	ND		ug/L	0.15	05/07- 05/19/06	CSV
Methoxychlor	ND		ug/L	0.50	05/07- 05/19/06	CSV
alpha-BHC	ND		ug/L	0.15	05/07- 05/19/06	CSV
beta-BHC	0.045	J	ug/L	0.15	05/07- 05/19/06	CSV
delta-BHC	ND		ug/L	0.15	05/07- 05/19/06	CSV
gamma-BHC (Lindane)	ND		ug/L	0.15	05/07- 05/19/06	CSV
Toxaphene	ND		ug/L	10	05/07- 05/19/06	CSV
alpha-Chlordane	ND		ug/L	0.15	05/07- 05/19/06	CSV
gamma-Chlordane	ND		ug/L	0.15	05/07- 05/19/06	CSV
Aldrin	ND		ug/L	0.15	05/07- 05/19/06	CSV
4,4'-DDD	ND		ug/L	0.15	05/07- 05/19/06	CSV
4,4'-DDE	ND		ug/L	0.15	05/07- 05/19/06	CSV
4,4'-DDT	ND		ug/L	0.15	05/07- 05/19/06	CSV

J Estimated result. Result is less than RL.

SpecPro Inc

Sample ID: FWGLL1MW-080C-0249-GW
Lab ID: A6E030105-005 **Receipt Date:** 05/03/06 7:15AM
Sampling Date: 05/02/06 9:16AM **Matrix:** WATER

Parameter	Result		Units	RL	Prep-Analysis Date	Analyst
Nitroaromatics & Nitramines: Explosives (8330)						
1,3-Dinitrobenzene	ND		ug/L	0.10	05/08- 05/13/06	FK
2,4-Dinitrotoluene	ND		ug/L	0.10	05/08- 05/13/06	FK
2,6-Dinitrotoluene	ND		ug/L	0.10	05/08- 05/13/06	FK
Nitrobenzene	ND		ug/L	0.10	05/08- 05/13/06	FK
1,3,5-Trinitrobenzene	0.81		ug/L	0.10	05/08- 05/13/06	FK
2,4,6-Trinitrotoluene	0.45		ug/L	0.10	05/08- 05/13/06	FK
HMX	1.5	B	ug/L	0.10	05/08- 05/13/06	FK
RDX	8.8		ug/L	0.10	05/08- 05/13/06	FK
Tetryl	ND		ug/L	0.10	05/08- 05/13/06	FK
2-Nitrotoluene	ND		ug/L	0.50	05/08- 05/13/06	FK
3-Nitrotoluene	ND		ug/L	0.50	05/08- 05/13/06	FK
4-Nitrotoluene	ND		ug/L	0.50	05/08- 05/13/06	FK
4-Amino-2,6-dinitrotoluene	3.7	B	ug/L	0.10	05/08- 05/13/06	FK
2-Amino-4,6-dinitrotoluene	2.0		ug/L	0.10	05/08- 05/13/06	FK
Organic Compounds by UV/HPLC Dissolved						
Nitroguanidine	ND		ug/L	20	05/07- 05/10/06	DG

B Method blank contamination. The associated method blank contains the target analyte at a reportable level.

---------- **GC/MS Semivolatile Organics** ----------

Base/Neutrals and Acids (8270C)						
Acenaphthene	ND		ug/L	0.20	05/08- 05/17/06	JMG
Diethyl phthalate	ND		ug/L	1.0	05/08- 05/17/06	JMG
2,4-Dimethylphenol	ND		ug/L	2.0	05/08- 05/17/06	JMG
Dimethyl phthalate	ND		ug/L	1.0	05/08- 05/17/06	JMG
Di-n-octyl phthalate	ND		ug/L	1.0	05/08- 05/17/06	JMG
4,6-Dinitro-2-methylphenol	ND		ug/L	5.0	05/08- 05/17/06	JMG
2,4-Dinitrophenol	ND		ug/L	5.0	05/08- 05/17/06	JMG
2,4-Dinitrotoluene	ND		ug/L	5.0	05/08- 05/17/06	JMG
2,6-Dinitrotoluene	ND		ug/L	5.0	05/08- 05/17/06	JMG
Anthracene	ND		ug/L	0.20	05/08- 05/17/06	JMG
Fluoranthene	ND		ug/L	0.20	05/08- 05/17/06	JMG
Fluorene	ND		ug/L	0.20	05/08- 05/17/06	JMG

SpecPro Inc

Sample ID: FWGLL1MW-080C-0249-GW
Lab ID: A6E030105-005 **Receipt Date:** 05/03/06 7:15AM
Sampling Date: 05/02/06 9:16AM **Matrix:** WATER

Parameter	Result	Units	RL	Prep-Analysis Date	Analyst
Base/Neutrals and Acids (8270C)					
Hexachlorobenzene	ND	ug/L	0.20	05/08- 05/17/06	JMG
Hexachlorobutadiene	ND	ug/L	1.0	05/08- 05/17/06	JMG
Hexachlorocyclopentadiene	ND	ug/L	10	05/08- 05/17/06	JMG
Hexachloroethane	ND	ug/L	1.0	05/08- 05/17/06	JMG
Indeno(1,2,3-cd)pyrene	ND	ug/L	0.20	05/08- 05/17/06	JMG
Isophorone	ND	ug/L	1.0	05/08- 05/17/06	JMG
2-Methylnaphthalene	ND	ug/L	0.20	05/08- 05/17/06	JMG
2-Methylphenol	ND	ug/L	1.0	05/08- 05/17/06	JMG
4-Methylphenol	ND	ug/L	1.0	05/08- 05/17/06	JMG
Naphthalene	ND	ug/L	0.20	05/08- 05/17/06	JMG
2-Nitroaniline	ND	ug/L	2.0	05/08- 05/17/06	JMG
3-Nitroaniline	ND	ug/L	2.0	05/08- 05/17/06	JMG
4-Nitroaniline	ND	ug/L	2.0	05/08- 05/17/06	JMG
Nitrobenzene	ND	ug/L	1.0	05/08- 05/17/06	JMG
2-Nitrophenol	ND	ug/L	2.0	05/08- 05/17/06	JMG
4-Nitrophenol	ND	ug/L	5.0	05/08- 05/17/06	JMG
Benzo(a)anthracene	ND	ug/L	0.20	05/08- 05/17/06	JMG
N-Nitrosodi-n-propylamine	ND	ug/L	1.0	05/08- 05/17/06	JMG
N-Nitrosodiphenylamine	ND	ug/L	1.0	05/08- 05/17/06	JMG
Benzo(b)fluoranthene	ND	ug/L	0.20	05/08- 05/17/06	JMG
Benzo(k)fluoranthene	ND	ug/L	0.20	05/08- 05/17/06	JMG
Benzoic acid	ND	ug/L	10	05/08- 05/17/06	JMG
Benzo(ghi)perylene	ND	ug/L	0.20	05/08- 05/17/06	JMG
Benzo(a)pyrene	ND	ug/L	0.20	05/08- 05/17/06	JMG
Pentachlorophenol	ND	ug/L	5.0	05/08- 05/17/06	JMG
Benzyl alcohol	ND	ug/L	5.0	05/08- 05/17/06	JMG
Phenanthrene	ND	ug/L	0.20	05/08- 05/17/06	JMG
Phenol	ND	ug/L	1.0	05/08- 05/17/06	JMG
Pyrene	ND	ug/L	0.20	05/08- 05/17/06	JMG
1,2,4-Trichlorobenzene	ND	ug/L	1.0	05/08- 05/17/06	JMG
2,4,5-Trichlorophenol	ND	ug/L	5.0	05/08- 05/17/06	JMG

SpecPro Inc

Sample ID: FWGLL1MW-080C-0249-GW
Lab ID: A6E030105-005
Sampling Date: 05/02/06 9:16AM
Receipt Date: 05/03/06 7:15AM
Matrix: WATER

Parameter	Result	Units	RL	Prep-Analysis Date	Analyst
Base/Neutrals and Acids (8270C)					
2,4,6-Trichlorophenol	ND	ug/L	5.0	05/08- 05/17/06	JMG
Carbazole	ND	ug/L	1.0	05/08- 05/17/06	JMG
bis(2-Chloroethoxy)methane	ND	ug/L	1.0	05/08- 05/17/06	JMG
bis(2-Chloroethyl) ether	ND	ug/L	1.0	05/08- 05/17/06	JMG
2,2'-Oxybis(1-Chloropropane)	ND	ug/L	1.0	05/08- 05/17/06	JMG
bis(2-Ethylhexyl) phthalate	ND	ug/L	10	05/08- 05/17/06	JMG
4-Bromophenyl phenyl ether	ND	ug/L	2.0	05/08- 05/17/06	JMG
Butyl benzyl phthalate	ND	ug/L	1.0	05/08- 05/17/06	JMG
Acenaphthylene	ND	ug/L	0.20	05/08- 05/17/06	JMG
4-Chloroaniline	ND	ug/L	2.0	05/08- 05/17/06	JMG
4-Chloro-3-methylphenol	ND	ug/L	2.0	05/08- 05/17/06	JMG
2-Chloronaphthalene	ND	ug/L	1.0	05/08- 05/17/06	JMG
2-Chlorophenol	ND	ug/L	1.0	05/08- 05/17/06	JMG
4-Chlorophenyl phenyl ether	ND	ug/L	2.0	05/08- 05/17/06	JMG
Chrysene	ND	ug/L	0.20	05/08- 05/17/06	JMG
Dibenz(a,h)anthracene	ND	ug/L	0.20	05/08- 05/17/06	JMG
Dibenzofuran	ND	ug/L	1.0	05/08- 05/17/06	JMG
Di-n-butyl phthalate	ND	ug/L	1.0	05/08- 05/17/06	JMG
1,2-Dichlorobenzene	ND	ug/L	1.0	05/08- 05/17/06	JMG
1,3-Dichlorobenzene	ND	ug/L	1.0	05/08- 05/17/06	JMG
1,4-Dichlorobenzene	ND	ug/L	1.0	05/08- 05/17/06	JMG
3,3'-Dichlorobenzidine	ND	ug/L	5.0	05/08- 05/17/06	JMG
2,4-Dichlorophenol	ND	ug/L	2.0	05/08- 05/17/06	JMG
---------- GC/MS Volatile Organics ----------					
Volatile Organics, GC/MS (8260B)					
trans-1,3-Dichloropropene	ND	ug/L	1.0	05/08/06	LEE
Acetone	ND	ug/L	10	05/08/06	LEE
Ethylbenzene	ND	ug/L	1.0	05/08/06	LEE
2-Hexanone	ND	ug/L	10	05/08/06	LEE
Methylene chloride	ND	ug/L	2.0	05/08/06	LEE

SpecPro Inc

Sample ID: FWGLL1MW-080C-0249-GW
Lab ID: A6E030105-005
Sampling Date: 05/02/06 9:16AM
Receipt Date: 05/03/06 7:15AM
Matrix: WATER

Parameter	Result	Units	RL	Prep-Analysis Date	Analyst
Volatile Organics, GC/MS (8260B)					
4-Methyl-2-pentanone	ND	ug/L	10	05/08/06	LEE
Benzene	ND	ug/L	1.0	05/08/06	LEE
Styrene	ND	ug/L	1.0	05/08/06	LEE
1,1,2,2-Tetrachloroethane	ND	ug/L	1.0	05/08/06	LEE
Tetrachloroethene	ND	ug/L	1.0	05/08/06	LEE
Toluene	ND	ug/L	1.0	05/08/06	LEE
1,1,1-Trichloroethane	ND	ug/L	1.0	05/08/06	LEE
1,1,2-Trichloroethane	ND	ug/L	1.0	05/08/06	LEE
Trichloroethene	ND	ug/L	1.0	05/08/06	LEE
Vinyl chloride	ND	ug/L	1.0	05/08/06	LEE
Xylenes (total)	ND	ug/L	2.0	05/08/06	LEE
Bromochloromethane	ND	ug/L	1.0	05/08/06	LEE
Bromodichloromethane	ND	ug/L	1.0	05/08/06	LEE
Bromoform	ND	ug/L	1.0	05/08/06	LEE
Bromomethane	ND	ug/L	1.0	05/08/06	LEE
2-Butanone	ND	ug/L	10	05/08/06	LEE
Carbon disulfide	ND	ug/L	1.0	05/08/06	LEE
Carbon tetrachloride	ND	ug/L	1.0	05/08/06	LEE
Chlorobenzene	ND	ug/L	1.0	05/08/06	LEE
Dibromochloromethane	ND	ug/L	1.0	05/08/06	LEE
Chloroethane	ND	ug/L	1.0	05/08/06	LEE
Chloroform	ND	ug/L	1.0	05/08/06	LEE
Chloromethane	ND	ug/L	1.0	05/08/06	LEE
1,2-Dibromoethane	ND	ug/L	1.0	05/08/06	LEE
1,1-Dichloroethane	ND	ug/L	1.0	05/08/06	LEE
1,2-Dichloroethane	ND	ug/L	1.0	05/08/06	LEE
1,1-Dichloroethene	ND	ug/L	1.0	05/08/06	LEE
1,2-Dichloroethene (total)	ND	ug/L	1.0	05/08/06	LEE
1,2-Dichloropropane	ND	ug/L	1.0	05/08/06	LEE
cis-1,3-Dichloropropene	ND	ug/L	1.0	05/08/06	LEE

SpecPro Inc

Sample ID: FWGLL1MW-080C-0249-GW
Lab ID: A6E030105-005
Sampling Date: 05/02/06 9:16AM
Receipt Date: 05/03/06 7:15AM
Matrix: WATER

Parameter	Result	Units	RL	Prep-Analysis Date	Analyst
General Chemistry					
Cyanide, Total					
Cyanide, Total	ND	mg/L	0.010	05/10/06	BLW
Nitrocellulose as N by 353.2					
Nitrocellulose	ND	mg/L	0.50	05/15- 05/17/06	JR

SpecPro Inc

Sample ID: FWGLL1MW-080C-0249-GF
Lab ID: A6E030105-006
Sampling Date: 05/02/06 9:16AM
Receipt Date: 05/03/06 7:15AM
Matrix: WATER

Parameter	Result		Units	RL	Prep-Analysis Date	Analyst
Metals						
Inductively Coupled Plasma (6010B Trace)						
Arsenic	ND		ug/L	10.0	05/04- 05/08/06	KLC
Lead	ND		ug/L	10.0	05/04- 05/08/06	KLC
Selenium	ND		ug/L	10.0	05/04- 05/08/06	KLC
Inductively Coupled Plasma (6010B)						
Antimony	ND		ug/L	100	05/04- 05/08/06	KLC
Iron	ND		ug/L	1000	05/04- 05/08/06	KLC
Magnesium	3780		ug/L	1000	05/04- 05/08/06	KLC
Manganese	ND		ug/L	100	05/04- 05/08/06	KLC
Barium	3.8	B	ug/L	10.0	05/04- 05/08/06	KLC
Nickel	ND		ug/L	20.0	05/04- 05/08/06	KLC
Potassium	1640	B	ug/L	5000	05/04- 05/08/06	KLC
Beryllium	ND		ug/L	10.0	05/04- 05/08/06	KLC
Silver	ND		ug/L	20.0	05/04- 05/08/06	KLC
Sodium	1280		ug/L	1000	05/04- 05/08/06	KLC
Vanadium	ND		ug/L	20.0	05/04- 05/08/06	KLC
Zinc	ND		ug/L	100	05/04- 05/08/06	KLC
Chromium	ND		ug/L	20.0	05/04- 05/08/06	KLC
Cadmium	ND		ug/L	10.0	05/04- 05/08/06	KLC
Calcium	41700		ug/L	1000	05/04- 05/08/06	KLC
Cobalt	ND		ug/L	20.0	05/04- 05/08/06	KLC
Copper	ND		ug/L	20.0	05/04- 05/08/06	KLC
Aluminum	ND		ug/L	200	05/04- 05/08/06	KLC
Inductively Coupled Plasma Mass Spectrometry(6020)						
Thallium	ND		ug/L	1.0	05/04- 05/10/06	BD
Mercury (7470A, Cold Vapor) - Liquid						
Mercury	ND		ug/L	0.20	05/04- 05/05/06	ML

B Estimated result. Result is less than RL.

SpecPro Inc

Sample ID: FWGLL1MW-080C-0223-GW
Lab ID: A6E030105-007
Receipt Date: 05/03/06 7:15AM
Sampling Date: 05/02/06 9:16AM
Matrix: WATER

Parameter	Result		Units	RL	Prep-Analysis Date	Analyst
GC Semivolatile Organics						
PCBs (8082)						
Aroclor 1016	ND		ug/L	1.0	05/07- 05/09/06	LH
Aroclor 1221	ND		ug/L	1.0	05/07- 05/09/06	LH
Aroclor 1232	ND		ug/L	1.0	05/07- 05/09/06	LH
Aroclor 1242	ND		ug/L	1.0	05/07- 05/09/06	LH
Aroclor 1248	ND		ug/L	1.0	05/07- 05/09/06	LH
Aroclor 1254	ND		ug/L	1.0	05/07- 05/09/06	LH
Aroclor 1260	ND		ug/L	1.0	05/07- 05/09/06	LH
Pesticides (8081A)						
Dieldrin	ND		ug/L	0.15	05/07- 05/19/06	CSV
Endosulfan I	ND		ug/L	0.15	05/07- 05/19/06	CSV
Endosulfan II	ND		ug/L	0.15	05/07- 05/19/06	CSV
Endosulfan sulfate	ND		ug/L	0.15	05/07- 05/19/06	CSV
Endrin	ND		ug/L	0.15	05/07- 05/19/06	CSV
Endrin aldehyde	ND		ug/L	0.15	05/07- 05/19/06	CSV
Endrin ketone	ND		ug/L	0.15	05/07- 05/19/06	CSV
Heptachlor	ND		ug/L	0.15	05/07- 05/19/06	CSV
Heptachlor epoxide	ND		ug/L	0.15	05/07- 05/19/06	CSV
Methoxychlor	ND		ug/L	0.50	05/07- 05/19/06	CSV
alpha-BHC	ND		ug/L	0.15	05/07- 05/19/06	CSV
beta-BHC	0.044	J	ug/L	0.15	05/07- 05/19/06	CSV
delta-BHC	ND		ug/L	0.15	05/07- 05/19/06	CSV
gamma-BHC (Lindane)	ND		ug/L	0.15	05/07- 05/19/06	CSV
Toxaphene	ND		ug/L	10	05/07- 05/19/06	CSV
alpha-Chlordane	ND		ug/L	0.15	05/07- 05/19/06	CSV
gamma-Chlordane	ND		ug/L	0.15	05/07- 05/19/06	CSV
Aldrin	ND		ug/L	0.15	05/07- 05/19/06	CSV
4,4'-DDD	ND		ug/L	0.15	05/07- 05/19/06	CSV
4,4'-DDE	ND		ug/L	0.15	05/07- 05/19/06	CSV
4,4'-DDT	ND		ug/L	0.15	05/07- 05/19/06	CSV

J Estimated result. Result is less than RL.

SpecPro Inc

Sample ID: FWGLL1MW-080C-0223-GW
Lab ID: A6E030105-007 **Receipt Date:** 05/03/06 7:15AM
Sampling Date: 05/02/06 9:16AM **Matrix:** WATER

Parameter	Result		Units	RL	Prep-Analysis Date	Analyst
Nitroaromatics & Nitramines: Explosives (8330)						
1,3-Dinitrobenzene	ND		ug/L	0.10	05/08- 05/13/06	FK
2,4-Dinitrotoluene	ND		ug/L	0.10	05/08- 05/13/06	FK
2,6-Dinitrotoluene	ND		ug/L	0.10	05/08- 05/13/06	FK
Nitrobenzene	ND		ug/L	0.10	05/08- 05/13/06	FK
1,3,5-Trinitrobenzene	1.5		ug/L	0.10	05/08- 05/13/06	FK
2,4,6-Trinitrotoluene	ND		ug/L	0.10	05/08- 05/13/06	FK
HMX	2.3	B	ug/L	0.10	05/08- 05/13/06	FK
RDX	15		ug/L	0.10	05/08- 05/13/06	FK
Tetryl	ND		ug/L	0.10	05/08- 05/13/06	FK
2-Nitrotoluene	ND		ug/L	0.50	05/08- 05/13/06	FK
3-Nitrotoluene	ND		ug/L	0.50	05/08- 05/13/06	FK
4-Nitrotoluene	ND		ug/L	0.50	05/08- 05/13/06	FK
4-Amino-2,6-dinitrotoluene	4.4	B	ug/L	0.10	05/08- 05/13/06	FK
2-Amino-4,6-dinitrotoluene	2.3		ug/L	0.10	05/08- 05/13/06	FK
Organic Compounds by UV/HPLC Dissolved						
Nitroguanidine	ND		ug/L	20	05/07- 05/10/06	DG

B Method blank contamination. The associated method blank contains the target analyte at a reportable level.

---------- **GC/MS Semivolatile Organics** ----------

Base/Neutrals and Acids (8270C)						
Acenaphthene	ND		ug/L	0.20	05/08- 05/17/06	JMG
Diethyl phthalate	ND		ug/L	1.0	05/08- 05/17/06	JMG
2,4-Dimethylphenol	ND		ug/L	2.0	05/08- 05/17/06	JMG
Dimethyl phthalate	ND		ug/L	1.0	05/08- 05/17/06	JMG
Di-n-octyl phthalate	ND		ug/L	1.0	05/08- 05/17/06	JMG
4,6-Dinitro-2-methylphenol	ND		ug/L	5.0	05/08- 05/17/06	JMG
2,4-Dinitrophenol	ND		ug/L	5.0	05/08- 05/17/06	JMG
2,4-Dinitrotoluene	ND		ug/L	5.0	05/08- 05/17/06	JMG
2,6-Dinitrotoluene	ND		ug/L	5.0	05/08- 05/17/06	JMG
Anthracene	ND		ug/L	0.20	05/08- 05/17/06	JMG
Fluoranthene	ND		ug/L	0.20	05/08- 05/17/06	JMG
Fluorene	ND		ug/L	0.20	05/08- 05/17/06	JMG

SpecPro Inc

Sample ID: FWGLL1MW-080C-0223-GW
Lab ID: A6E030105-007
Sampling Date: 05/02/06 9:16AM
Receipt Date: 05/03/06 7:15AM
Matrix: WATER

Parameter	Result	Units	RL	Prep-Analysis Date	Analyst
Base/Neutrals and Acids (8270C)					
Hexachlorobenzene	ND	ug/L	0.20	05/08- 05/17/06	JMG
Hexachlorobutadiene	ND	ug/L	1.0	05/08- 05/17/06	JMG
Hexachlorocyclopentadiene	ND	ug/L	10	05/08- 05/17/06	JMG
Hexachloroethane	ND	ug/L	1.0	05/08- 05/17/06	JMG
Indeno(1,2,3-cd)pyrene	ND	ug/L	0.20	05/08- 05/17/06	JMG
Isophorone	ND	ug/L	1.0	05/08- 05/17/06	JMG
2-Methylnaphthalene	ND	ug/L	0.20	05/08- 05/17/06	JMG
2-Methylphenol	ND	ug/L	1.0	05/08- 05/17/06	JMG
4-Methylphenol	ND	ug/L	1.0	05/08- 05/17/06	JMG
Naphthalene	ND	ug/L	0.20	05/08- 05/17/06	JMG
2-Nitroaniline	ND	ug/L	2.0	05/08- 05/17/06	JMG
3-Nitroaniline	ND	ug/L	2.0	05/08- 05/17/06	JMG
4-Nitroaniline	ND	ug/L	2.0	05/08- 05/17/06	JMG
Nitrobenzene	ND	ug/L	1.0	05/08- 05/17/06	JMG
2-Nitrophenol	ND	ug/L	2.0	05/08- 05/17/06	JMG
4-Nitrophenol	ND	ug/L	5.0	05/08- 05/17/06	JMG
Benzo(a)anthracene	ND	ug/L	0.20	05/08- 05/17/06	JMG
N-Nitrosodi-n-propylamine	ND	ug/L	1.0	05/08- 05/17/06	JMG
N-Nitrosodiphenylamine	ND	ug/L	1.0	05/08- 05/17/06	JMG
Benzo(b)fluoranthene	ND	ug/L	0.20	05/08- 05/17/06	JMG
Benzo(k)fluoranthene	ND	ug/L	0.20	05/08- 05/17/06	JMG
Benzoic acid	ND	ug/L	10	05/08- 05/17/06	JMG
Benzo(ghi)perylene	ND	ug/L	0.20	05/08- 05/17/06	JMG
Benzo(a)pyrene	ND	ug/L	0.20	05/08- 05/17/06	JMG
Pentachlorophenol	ND	ug/L	5.0	05/08- 05/17/06	JMG
Benzyl alcohol	ND	ug/L	5.0	05/08- 05/17/06	JMG
Phenanthrene	ND	ug/L	0.20	05/08- 05/17/06	JMG
Phenol	ND	ug/L	1.0	05/08- 05/17/06	JMG
Pyrene	ND	ug/L	0.20	05/08- 05/17/06	JMG
1,2,4-Trichlorobenzene	ND	ug/L	1.0	05/08- 05/17/06	JMG
2,4,5-Trichlorophenol	ND	ug/L	5.0	05/08- 05/17/06	JMG

SpecPro Inc

Sample ID: FWGLL1MW-080C-0223-GW
Lab ID: A6E030105-007
Sampling Date: 05/02/06 9:16AM
Receipt Date: 05/03/06 7:15AM
Matrix: WATER

Parameter	Result	Units	RL	Prep-Analysis Date	Analyst
Base/Neutrals and Acids (8270C)					
2,4,6-Trichlorophenol	ND	ug/L	5.0	05/08- 05/17/06	JMG
Carbazole	ND	ug/L	1.0	05/08- 05/17/06	JMG
bis(2-Chloroethoxy)methane	ND	ug/L	1.0	05/08- 05/17/06	JMG
bis(2-Chloroethyl) ether	ND	ug/L	1.0	05/08- 05/17/06	JMG
2,2'-Oxybis(1-Chloropropane)	ND	ug/L	1.0	05/08- 05/17/06	JMG
bis(2-Ethylhexyl) phthalate	ND	ug/L	10	05/08- 05/17/06	JMG
4-Bromophenyl phenyl ether	ND	ug/L	2.0	05/08- 05/17/06	JMG
Butyl benzyl phthalate	ND	ug/L	1.0	05/08- 05/17/06	JMG
Acenaphthylene	ND	ug/L	0.20	05/08- 05/17/06	JMG
4-Chloroaniline	ND	ug/L	2.0	05/08- 05/17/06	JMG
4-Chloro-3-methylphenol	ND	ug/L	2.0	05/08- 05/17/06	JMG
2-Chloronaphthalene	ND	ug/L	1.0	05/08- 05/17/06	JMG
2-Chlorophenol	ND	ug/L	1.0	05/08- 05/17/06	JMG
4-Chlorophenyl phenyl ether	ND	ug/L	2.0	05/08- 05/17/06	JMG
Chrysene	ND	ug/L	0.20	05/08- 05/17/06	JMG
Dibenz(a,h)anthracene	ND	ug/L	0.20	05/08- 05/17/06	JMG
Dibenzofuran	ND	ug/L	1.0	05/08- 05/17/06	JMG
Di-n-butyl phthalate	ND	ug/L	1.0	05/08- 05/17/06	JMG
1,2-Dichlorobenzene	ND	ug/L	1.0	05/08- 05/17/06	JMG
1,3-Dichlorobenzene	ND	ug/L	1.0	05/08- 05/17/06	JMG
1,4-Dichlorobenzene	ND	ug/L	1.0	05/08- 05/17/06	JMG
3,3'-Dichlorobenzidine	ND	ug/L	5.0	05/08- 05/17/06	JMG
2,4-Dichlorophenol	ND	ug/L	2.0	05/08- 05/17/06	JMG

---------- GC/MS Volatile Organics ----------

Volatile Organics, GC/MS (8260B)					
trans-1,3-Dichloropropene	ND	ug/L	1.0	05/08/06	LEE
Acetone	ND	ug/L	10	05/08/06	LEE
Ethylbenzene	ND	ug/L	1.0	05/08/06	LEE
2-Hexanone	ND	ug/L	10	05/08/06	LEE
Methylene chloride	ND	ug/L	2.0	05/08/06	LEE

SpecPro Inc

Sample ID: FWGLL1MW-080C-0223-GW
Lab ID: A6E030105-007
Sampling Date: 05/02/06 9:16AM
Receipt Date: 05/03/06 7:15AM
Matrix: WATER

Parameter	Result	Units	RL	Prep-Analysis Date	Analyst
Volatile Organics, GC/MS (8260B)					
4-Methyl-2-pentanone	ND	ug/L	10	05/08/06	LEE
Benzene	ND	ug/L	1.0	05/08/06	LEE
Styrene	ND	ug/L	1.0	05/08/06	LEE
1,1,2,2-Tetrachloroethane	ND	ug/L	1.0	05/08/06	LEE
Tetrachloroethene	ND	ug/L	1.0	05/08/06	LEE
Toluene	ND	ug/L	1.0	05/08/06	LEE
1,1,1-Trichloroethane	ND	ug/L	1.0	05/08/06	LEE
1,1,2-Trichloroethane	ND	ug/L	1.0	05/08/06	LEE
Trichloroethene	ND	ug/L	1.0	05/08/06	LEE
Vinyl chloride	ND	ug/L	1.0	05/08/06	LEE
Xylenes (total)	ND	ug/L	2.0	05/08/06	LEE
Bromochloromethane	ND	ug/L	1.0	05/08/06	LEE
Bromodichloromethane	ND	ug/L	1.0	05/08/06	LEE
Bromoform	ND	ug/L	1.0	05/08/06	LEE
Bromomethane	ND	ug/L	1.0	05/08/06	LEE
2-Butanone	ND	ug/L	10	05/08/06	LEE
Carbon disulfide	ND	ug/L	1.0	05/08/06	LEE
Carbon tetrachloride	ND	ug/L	1.0	05/08/06	LEE
Chlorobenzene	ND	ug/L	1.0	05/08/06	LEE
Dibromochloromethane	ND	ug/L	1.0	05/08/06	LEE
Chloroethane	ND	ug/L	1.0	05/08/06	LEE
Chloroform	ND	ug/L	1.0	05/08/06	LEE
Chloromethane	ND	ug/L	1.0	05/08/06	LEE
1,2-Dibromoethane	ND	ug/L	1.0	05/08/06	LEE
1,1-Dichloroethane	ND	ug/L	1.0	05/08/06	LEE
1,2-Dichloroethane	ND	ug/L	1.0	05/08/06	LEE
1,1-Dichloroethene	ND	ug/L	1.0	05/08/06	LEE
1,2-Dichloroethene (total)	ND	ug/L	1.0	05/08/06	LEE
1,2-Dichloropropane	ND	ug/L	1.0	05/08/06	LEE
cis-1,3-Dichloropropene	ND	ug/L	1.0	05/08/06	LEE

SpecPro Inc

Sample ID: FWGLL1MW-080C-0223-GW
Lab ID: A6E030105-007
Receipt Date: 05/03/06 7:15AM
Sampling Date: 05/02/06 9:16AM
Matrix: WATER

Parameter	Result		Units	RL	Prep-Analysis Date	Analyst
General Chemistry						
Cyanide, Total						
Cyanide, Total	0.0061	B J	mg/L	0.010	05/10/06	BLW
Nitrocellulose as N by 353.2						
Nitrocellulose	ND		mg/L	0.50	05/15- 05/17/06	JR

B Estimated result. Result is less than RL.

J Method blank contamination. The associated method blank contains the target analyte at a reportable level.

SpecPro Inc

Sample ID: FWGLL1MW-080C-0223-GF
Lab ID: A6E030105-008
Sampling Date: 05/02/06 9:16AM
Receipt Date: 05/03/06 7:15AM
Matrix: WATER

Parameter	Result		Units	RL	Prep-Analysis Date	Analyst
Metals						
Inductively Coupled Plasma (6010B Trace)						
Arsenic	ND		ug/L	10.0	05/04- 05/08/06	KLC
Lead	ND		ug/L	10.0	05/04- 05/08/06	KLC
Selenium	ND		ug/L	10.0	05/04- 05/08/06	KLC
Inductively Coupled Plasma (6010B)						
Antimony	ND		ug/L	100	05/04- 05/08/06	KLC
Iron	ND		ug/L	1000	05/04- 05/08/06	KLC
Magnesium	3650		ug/L	1000	05/04- 05/08/06	KLC
Manganese	ND		ug/L	100	05/04- 05/08/06	KLC
Barium	3.7	B	ug/L	10.0	05/04- 05/08/06	KLC
Nickel	ND		ug/L	20.0	05/04- 05/08/06	KLC
Potassium	1640	B	ug/L	5000	05/04- 05/08/06	KLC
Beryllium	ND		ug/L	10.0	05/04- 05/08/06	KLC
Silver	ND		ug/L	20.0	05/04- 05/08/06	KLC
Sodium	1200		ug/L	1000	05/04- 05/08/06	KLC
Vanadium	ND		ug/L	20.0	05/04- 05/08/06	KLC
Zinc	ND		ug/L	100	05/04- 05/08/06	KLC
Chromium	ND		ug/L	20.0	05/04- 05/08/06	KLC
Cadmium	ND		ug/L	10.0	05/04- 05/08/06	KLC
Calcium	41200		ug/L	1000	05/04- 05/08/06	KLC
Cobalt	ND		ug/L	20.0	05/04- 05/08/06	KLC
Copper	ND		ug/L	20.0	05/04- 05/08/06	KLC
Aluminum	ND		ug/L	200	05/04- 05/08/06	KLC
Inductively Coupled Plasma Mass Spectrometry(6020)						
Thallium	ND		ug/L	1.0	05/04- 05/10/06	BD
Mercury (7470A, Cold Vapor) - Liquid						
Mercury	ND		ug/L	0.20	05/04- 05/05/06	ML

B Estimated result. Result is less than RL.

SpecPro Inc

Sample ID: FWGLL12MW-183C-0236-GW
Lab ID: A6E030105-009
Sampling Date: 05/02/06 9:24AM
Receipt Date: 05/03/06 7:15AM
Matrix: WATER

Parameter	Result	Units	RL	Prep-Analysis Date	Analyst
GC Semivolatile Organics					
PCBs (8082)					
Aroclor 1016	ND	ug/L	1.0	05/07- 05/09/06	LH
Aroclor 1221	ND	ug/L	1.0	05/07- 05/09/06	LH
Aroclor 1232	ND	ug/L	1.0	05/07- 05/09/06	LH
Aroclor 1242	ND	ug/L	1.0	05/07- 05/09/06	LH
Aroclor 1248	ND	ug/L	1.0	05/07- 05/09/06	LH
Aroclor 1254	ND	ug/L	1.0	05/07- 05/09/06	LH
Aroclor 1260	ND	ug/L	1.0	05/07- 05/09/06	LH
Pesticides (8081A)					
Dieldrin	ND	ug/L	0.030	05/07- 05/15/06	CSV
Endosulfan I	ND	ug/L	0.030	05/07- 05/15/06	CSV
Endosulfan II	ND	ug/L	0.030	05/07- 05/15/06	CSV
Endosulfan sulfate	ND	ug/L	0.030	05/07- 05/15/06	CSV
Endrin	ND	ug/L	0.030	05/07- 05/15/06	CSV
Endrin aldehyde	ND	ug/L	0.030	05/07- 05/15/06	CSV
Endrin ketone	ND	ug/L	0.030	05/07- 05/15/06	CSV
Heptachlor	ND	ug/L	0.030	05/07- 05/15/06	CSV
Heptachlor epoxide	ND	ug/L	0.030	05/07- 05/15/06	CSV
Methoxychlor	ND	ug/L	0.10	05/07- 05/15/06	CSV
alpha-BHC	ND	ug/L	0.030	05/07- 05/15/06	CSV
beta-BHC	ND	ug/L	0.030	05/07- 05/15/06	CSV
delta-BHC	ND	ug/L	0.030	05/07- 05/15/06	CSV
gamma-BHC (Lindane)	ND	ug/L	0.030	05/07- 05/15/06	CSV
Toxaphene	ND	ug/L	2.0	05/07- 05/15/06	CSV
alpha-Chlordane	ND	ug/L	0.030	05/07- 05/15/06	CSV
gamma-Chlordane	ND	ug/L	0.030	05/07- 05/15/06	CSV
Aldrin	ND	ug/L	0.030	05/07- 05/15/06	CSV
4,4'-DDD	ND	ug/L	0.030	05/07- 05/15/06	CSV
4,4'-DDE	ND	ug/L	0.030	05/07- 05/15/06	CSV
4,4'-DDT	ND	ug/L	0.030	05/07- 05/15/06	CSV

SpecPro Inc

Sample ID: FWGLL12MW-183C-0236-GW
Lab ID: A6E030105-009
Sampling Date: 05/02/06 9:24AM
Receipt Date: 05/03/06 7:15AM
Matrix: WATER

Parameter	Result		Units	RL	Prep-Analysis Date	Analyst
Nitroaromatics & Nitramines: Explosives (8330)						
1,3-Dinitrobenzene	ND		ug/L	0.10	05/08- 05/13/06	FK
2,4-Dinitrotoluene	ND		ug/L	0.10	05/08- 05/13/06	FK
2,6-Dinitrotoluene	ND		ug/L	0.10	05/08- 05/13/06	FK
Nitrobenzene	ND		ug/L	0.10	05/08- 05/13/06	FK
1,3,5-Trinitrobenzene	ND		ug/L	0.10	05/08- 05/13/06	FK
2,4,6-Trinitrotoluene	ND		ug/L	0.10	05/08- 05/13/06	FK
HMX	ND		ug/L	0.10	05/08- 05/13/06	FK
RDX	ND		ug/L	0.10	05/08- 05/13/06	FK
Tetryl	ND		ug/L	0.10	05/08- 05/13/06	FK
2-Nitrotoluene	ND		ug/L	0.50	05/08- 05/13/06	FK
3-Nitrotoluene	ND		ug/L	0.50	05/08- 05/13/06	FK
4-Nitrotoluene	ND		ug/L	0.50	05/08- 05/13/06	FK
4-Amino-2,6-dinitrotoluene	0.056	J B	ug/L	0.10	05/08- 05/13/06	FK
2-Amino-4,6-dinitrotoluene	ND		ug/L	0.10	05/08- 05/13/06	FK
Organic Compounds by UV/HPLC Dissolved						
Nitroguanidine	ND		ug/L	20	05/07- 05/10/06	DG

B Method blank contamination. The associated method blank contains the target analyte at a reportable level.
J Estimated result. Result is less than RL.

---------- **GC/MS Semivolatile Organics** ----------

Base/Neutrals and Acids (8270C)						
Acenaphthene	ND		ug/L	0.20	05/08- 05/17/06	JMG
Diethyl phthalate	ND		ug/L	1.0	05/08- 05/17/06	JMG
2,4-Dimethylphenol	ND		ug/L	2.0	05/08- 05/17/06	JMG
Dimethyl phthalate	ND		ug/L	1.0	05/08- 05/17/06	JMG
Di-n-octyl phthalate	ND		ug/L	1.0	05/08- 05/17/06	JMG
4,6-Dinitro-2-methylphenol	ND		ug/L	5.0	05/08- 05/17/06	JMG
2,4-Dinitrophenol	ND		ug/L	5.0	05/08- 05/17/06	JMG
2,4-Dinitrotoluene	ND		ug/L	5.0	05/08- 05/17/06	JMG
2,6-Dinitrotoluene	ND		ug/L	5.0	05/08- 05/17/06	JMG
Anthracene	ND		ug/L	0.20	05/08- 05/17/06	JMG
Fluoranthene	ND		ug/L	0.20	05/08- 05/17/06	JMG
Fluorene	ND		ug/L	0.20	05/08- 05/17/06	JMG

SpecPro Inc

Sample ID: FWGLL12MW-183C-0236-GW
Lab ID: A6E030105-009 **Receipt Date:** 05/03/06 7:15AM
Sampling Date: 05/02/06 9:24AM **Matrix:** WATER

Parameter	Result	Units	RL	Prep-Analysis Date	Analyst
Base/Neutrals and Acids (8270C)					
Hexachlorobenzene	ND	ug/L	0.20	05/08- 05/17/06	JMG
Hexachlorobutadiene	ND	ug/L	1.0	05/08- 05/17/06	JMG
Hexachlorocyclopentadiene	ND	ug/L	10	05/08- 05/17/06	JMG
Hexachloroethane	ND	ug/L	1.0	05/08- 05/17/06	JMG
Indeno(1,2,3-cd)pyrene	ND	ug/L	0.20	05/08- 05/17/06	JMG
Isophorone	ND	ug/L	1.0	05/08- 05/17/06	JMG
2-Methylnaphthalene	ND	ug/L	0.20	05/08- 05/17/06	JMG
2-Methylphenol	ND	ug/L	1.0	05/08- 05/17/06	JMG
4-Methylphenol	ND	ug/L	1.0	05/08- 05/17/06	JMG
Naphthalene	ND	ug/L	0.20	05/08- 05/17/06	JMG
2-Nitroaniline	ND	ug/L	2.0	05/08- 05/17/06	JMG
3-Nitroaniline	ND	ug/L	2.0	05/08- 05/17/06	JMG
4-Nitroaniline	ND	ug/L	2.0	05/08- 05/17/06	JMG
Nitrobenzene	ND	ug/L	1.0	05/08- 05/17/06	JMG
2-Nitrophenol	ND	ug/L	2.0	05/08- 05/17/06	JMG
4-Nitrophenol	ND	ug/L	5.0	05/08- 05/17/06	JMG
Benzo(a)anthracene	ND	ug/L	0.20	05/08- 05/17/06	JMG
N-Nitrosodi-n-propylamine	ND	ug/L	1.0	05/08- 05/17/06	JMG
N-Nitrosodiphenylamine	ND	ug/L	1.0	05/08- 05/17/06	JMG
Benzo(b)fluoranthene	ND	ug/L	0.20	05/08- 05/17/06	JMG
Benzo(k)fluoranthene	ND	ug/L	0.20	05/08- 05/17/06	JMG
Benzoic acid	ND	ug/L	10	05/08- 05/17/06	JMG
Benzo(ghi)perylene	ND	ug/L	0.20	05/08- 05/17/06	JMG
Benzo(a)pyrene	ND	ug/L	0.20	05/08- 05/17/06	JMG
Pentachlorophenol	ND	ug/L	5.0	05/08- 05/17/06	JMG
Benzyl alcohol	ND	ug/L	5.0	05/08- 05/17/06	JMG
Phenanthrene	ND	ug/L	0.20	05/08- 05/17/06	JMG
Phenol	ND	ug/L	1.0	05/08- 05/17/06	JMG
Pyrene	ND	ug/L	0.20	05/08- 05/17/06	JMG
1,2,4-Trichlorobenzene	ND	ug/L	1.0	05/08- 05/17/06	JMG
2,4,5-Trichlorophenol	ND	ug/L	5.0	05/08- 05/17/06	JMG

SpecPro Inc

Sample ID: FWGLL12MW-183C-0236-GW
Lab ID: A6E030105-009 **Receipt Date:** 05/03/06 7:15AM
Sampling Date: 05/02/06 9:24AM **Matrix:** WATER

Parameter	Result	Units	RL	Prep-Analysis Date	Analyst
Base/Neutrals and Acids (8270C)					
2,4,6-Trichlorophenol	ND	ug/L	5.0	05/08- 05/17/06	JMG
Carbazole	ND	ug/L	1.0	05/08- 05/17/06	JMG
bis(2-Chloroethoxy)methane	ND	ug/L	1.0	05/08- 05/17/06	JMG
bis(2-Chloroethyl) ether	ND	ug/L	1.0	05/08- 05/17/06	JMG
2,2'-Oxybis(1-Chloropropane)	ND	ug/L	1.0	05/08- 05/17/06	JMG
bis(2-Ethylhexyl) phthalate	ND	ug/L	10	05/08- 05/17/06	JMG
4-Bromophenyl phenyl ether	ND	ug/L	2.0	05/08- 05/17/06	JMG
Butyl benzyl phthalate	ND	ug/L	1.0	05/08- 05/17/06	JMG
Acenaphthylene	ND	ug/L	0.20	05/08- 05/17/06	JMG
4-Chloroaniline	ND	ug/L	2.0	05/08- 05/17/06	JMG
4-Chloro-3-methylphenol	ND	ug/L	2.0	05/08- 05/17/06	JMG
2-Chloronaphthalene	ND	ug/L	1.0	05/08- 05/17/06	JMG
2-Chlorophenol	ND	ug/L	1.0	05/08- 05/17/06	JMG
4-Chlorophenyl phenyl ether	ND	ug/L	2.0	05/08- 05/17/06	JMG
Chrysene	ND	ug/L	0.20	05/08- 05/17/06	JMG
Dibenz(a,h)anthracene	ND	ug/L	0.20	05/08- 05/17/06	JMG
Dibenzofuran	ND	ug/L	1.0	05/08- 05/17/06	JMG
Di-n-butyl phthalate	ND	ug/L	1.0	05/08- 05/17/06	JMG
1,2-Dichlorobenzene	ND	ug/L	1.0	05/08- 05/17/06	JMG
1,3-Dichlorobenzene	ND	ug/L	1.0	05/08- 05/17/06	JMG
1,4-Dichlorobenzene	ND	ug/L	1.0	05/08- 05/17/06	JMG
3,3'-Dichlorobenzidine	ND	ug/L	5.0	05/08- 05/17/06	JMG
2,4-Dichlorophenol	ND	ug/L	2.0	05/08- 05/17/06	JMG
---------- GC/MS Volatile Organics ----------					
Volatile Organics, GC/MS (8260B)					
trans-1,3-Dichloropropene	ND	ug/L	1.0	05/08/06	LEE
Acetone	ND	ug/L	10	05/08/06	LEE
Ethylbenzene	ND	ug/L	1.0	05/08/06	LEE
2-Hexanone	ND	ug/L	10	05/08/06	LEE
Methylene chloride	ND	ug/L	2.0	05/08/06	LEE

SpecPro Inc

Sample ID: FWGLL12MW-183C-0236-GW
Lab ID: A6E030105-009
Sampling Date: 05/02/06 9:24AM
Receipt Date: 05/03/06 7:15AM
Matrix: WATER

Parameter	Result	Units	RL	Prep-Analysis Date	Analyst
Volatile Organics, GC/MS (8260B)					
4-Methyl-2-pentanone	ND	ug/L	10	05/08/06	LEE
Benzene	ND	ug/L	1.0	05/08/06	LEE
Styrene	ND	ug/L	1.0	05/08/06	LEE
1,1,2,2-Tetrachloroethane	ND	ug/L	1.0	05/08/06	LEE
Tetrachloroethene	ND	ug/L	1.0	05/08/06	LEE
Toluene	ND	ug/L	1.0	05/08/06	LEE
1,1,1-Trichloroethane	ND	ug/L	1.0	05/08/06	LEE
1,1,2-Trichloroethane	ND	ug/L	1.0	05/08/06	LEE
Trichloroethene	ND	ug/L	1.0	05/08/06	LEE
Vinyl chloride	ND	ug/L	1.0	05/08/06	LEE
Xylenes (total)	ND	ug/L	2.0	05/08/06	LEE
Bromochloromethane	ND	ug/L	1.0	05/08/06	LEE
Bromodichloromethane	ND	ug/L	1.0	05/08/06	LEE
Bromoform	ND	ug/L	1.0	05/08/06	LEE
Bromomethane	ND	ug/L	1.0	05/08/06	LEE
2-Butanone	ND	ug/L	10	05/08/06	LEE
Carbon disulfide	ND	ug/L	1.0	05/08/06	LEE
Carbon tetrachloride	ND	ug/L	1.0	05/08/06	LEE
Chlorobenzene	ND	ug/L	1.0	05/08/06	LEE
Dibromochloromethane	ND	ug/L	1.0	05/08/06	LEE
Chloroethane	ND	ug/L	1.0	05/08/06	LEE
Chloroform	ND	ug/L	1.0	05/08/06	LEE
Chloromethane	ND	ug/L	1.0	05/08/06	LEE
1,2-Dibromoethane	ND	ug/L	1.0	05/08/06	LEE
1,1-Dichloroethane	ND	ug/L	1.0	05/08/06	LEE
1,2-Dichloroethane	ND	ug/L	1.0	05/08/06	LEE
1,1-Dichloroethene	ND	ug/L	1.0	05/08/06	LEE
1,2-Dichloroethene (total)	ND	ug/L	1.0	05/08/06	LEE
1,2-Dichloropropane	ND	ug/L	1.0	05/08/06	LEE
cis-1,3-Dichloropropene	ND	ug/L	1.0	05/08/06	LEE

SpecPro Inc

Sample ID: FWGLL12MW-183C-0236-GW
Lab ID: A6E030105-009
Receipt Date: 05/03/06 7:15AM
Sampling Date: 05/02/06 9:24AM
Matrix: WATER

Parameter	Result		Units	RL	Prep-Analysis Date	Analyst
General Chemistry						
Cyanide, Total						
Cyanide, Total	0.0013	B	mg/L	0.010	05/11/06	CT
Nitrate-Nitrite						
Nitrate-Nitrite	ND		mg/L	0.1	05/13/06	DEB
Nitrocellulose as N by 353.2						
Nitrocellulose	0.13	B J	mg/L	0.50	05/15- 05/17/06	JR

B Estimated result. Result is less than RL.

J Method blank contamination. The associated method blank contains the target analyte at a reportable level.

SpecPro Inc

Sample ID: FWGLL12MW-183C-0236-GF
Lab ID: A6E030105-010 **Receipt Date:** 05/03/06 7:15AM
Sampling Date: 05/02/06 9:24AM **Matrix:** WATER

Parameter	Result		Units	RL	Prep-Analysis Date	Analyst
Metals						
Inductively Coupled Plasma (6010B Trace)						
Lead	ND		ug/L	10.0	05/04- 05/08/06	KLC
Selenium	ND		ug/L	10.0	05/04- 05/08/06	KLC
Arsenic	16.0		ug/L	10.0	05/04- 05/08/06	KLC
Inductively Coupled Plasma (6010B)						
Antimony	ND		ug/L	100	05/04- 05/08/06	KLC
Iron	148	B	ug/L	1000	05/04- 05/08/06	KLC
Magnesium	44400		ug/L	1000	05/04- 05/08/06	KLC
Manganese	67.5	B	ug/L	100	05/04- 05/08/06	KLC
Nickel	ND		ug/L	20.0	05/04- 05/08/06	KLC
Potassium	3910	B	ug/L	5000	05/04- 05/08/06	KLC
Beryllium	ND		ug/L	10.0	05/04- 05/08/06	KLC
Silver	ND		ug/L	20.0	05/04- 05/08/06	KLC
Sodium	16200		ug/L	1000	05/04- 05/08/06	KLC
Vanadium	ND		ug/L	20.0	05/04- 05/08/06	KLC
Zinc	ND		ug/L	100	05/04- 05/08/06	KLC
Chromium	ND		ug/L	20.0	05/04- 05/08/06	KLC
Cadmium	ND		ug/L	10.0	05/04- 05/08/06	KLC
Calcium	108000		ug/L	1000	05/04- 05/08/06	KLC
Cobalt	ND		ug/L	20.0	05/04- 05/08/06	KLC
Copper	ND		ug/L	20.0	05/04- 05/08/06	KLC
Aluminum	ND		ug/L	200	05/04- 05/08/06	KLC
Barium	69.1		ug/L	10.0	05/04- 05/08/06	KLC
Inductively Coupled Plasma Mass Spectrometry(6020)						
Thallium	ND		ug/L	1.0	05/04- 05/10/06	BD
Mercury (7470A, Cold Vapor) - Liquid						
Mercury	ND		ug/L	0.20	05/04- 05/05/06	ML

B Estimated result. Result is less than RL.

SpecPro Inc

Sample ID: FWGWBGMW-006C-0243-GW
Lab ID: A6E030105-011
Receipt Date: 05/03/06 7:15AM
Sampling Date: 05/02/06 9:20AM
Matrix: WATER

Parameter	Result	Units	RL	Prep-Analysis Date	Analyst
---------- GC Semivolatile Organics ----------					
PCBs (8082)					
Aroclor 1016	ND	ug/L	1.0	05/07- 05/12/06	LH
Aroclor 1221	ND	ug/L	1.0	05/07- 05/12/06	LH
Aroclor 1232	ND	ug/L	1.0	05/07- 05/12/06	LH
Aroclor 1242	ND	ug/L	1.0	05/07- 05/12/06	LH
Aroclor 1248	ND	ug/L	1.0	05/07- 05/12/06	LH
Aroclor 1254	ND	ug/L	1.0	05/07- 05/12/06	LH
Aroclor 1260	ND	ug/L	1.0	05/07- 05/12/06	LH
PCBs (8082) Re-extract					
Aroclor 1016	ND	ug/L	1.0	05/18- 05/19/06	LH
Aroclor 1221	ND	ug/L	1.0	05/18- 05/19/06	LH
Aroclor 1232	ND	ug/L	1.0	05/18- 05/19/06	LH
Aroclor 1242	ND	ug/L	1.0	05/18- 05/19/06	LH
Aroclor 1248	ND	ug/L	1.0	05/18- 05/19/06	LH
Aroclor 1254	ND	ug/L	1.0	05/18- 05/19/06	LH
Aroclor 1260	ND	ug/L	1.0	05/18- 05/19/06	LH
Pesticides (8081A)					
Dieldrin	ND	ug/L	0.030	05/07- 05/19/06	CSV
Endosulfan I	ND	ug/L	0.030	05/07- 05/19/06	CSV
Endosulfan II	ND	ug/L	0.030	05/07- 05/19/06	CSV
Endosulfan sulfate	ND	ug/L	0.030	05/07- 05/19/06	CSV
Endrin	ND	ug/L	0.030	05/07- 05/19/06	CSV
Endrin aldehyde	ND	ug/L	0.030	05/07- 05/19/06	CSV
Endrin ketone	ND	ug/L	0.030	05/07- 05/19/06	CSV
Heptachlor	ND	ug/L	0.030	05/07- 05/19/06	CSV
Heptachlor epoxide	ND	ug/L	0.030	05/07- 05/19/06	CSV
Methoxychlor	ND	ug/L	0.10	05/07- 05/19/06	CSV
alpha-BHC	ND	ug/L	0.030	05/07- 05/19/06	CSV
beta-BHC	ND	ug/L	0.030	05/07- 05/19/06	CSV
delta-BHC	ND	ug/L	0.030	05/07- 05/19/06	CSV
gamma-BHC (Lindane)	ND	ug/L	0.030	05/07- 05/19/06	CSV

SpecPro Inc

Sample ID: FWGWBGMW-006C-0243-GW
Lab ID: A6E030105-011
Sampling Date: 05/02/06 9:20AM
Receipt Date: 05/03/06 7:15AM
Matrix: WATER

Parameter	Result		Units	RL	Prep-Analysis Date	Analyst
Pesticides (8081A)						
Toxaphene	ND		ug/L	2.0	05/07- 05/19/06	CSV
alpha-Chlordane	ND		ug/L	0.030	05/07- 05/19/06	CSV
gamma-Chlordane	ND		ug/L	0.030	05/07- 05/19/06	CSV
Aldrin	ND		ug/L	0.030	05/07- 05/19/06	CSV
4,4'-DDD	ND		ug/L	0.030	05/07- 05/19/06	CSV
4,4'-DDE	ND		ug/L	0.030	05/07- 05/19/06	CSV
4,4'-DDT	ND		ug/L	0.030	05/07- 05/19/06	CSV
Pesticides (8081A) Re-extract						
Dieldrin	ND		ug/L	0.030	05/16- 05/19/06	CSV
Endosulfan I	ND		ug/L	0.030	05/16- 05/19/06	CSV
Endosulfan II	ND		ug/L	0.030	05/16- 05/19/06	CSV
Endosulfan sulfate	ND		ug/L	0.030	05/16- 05/19/06	CSV
Endrin	ND		ug/L	0.030	05/16- 05/19/06	CSV
Endrin aldehyde	ND		ug/L	0.030	05/16- 05/19/06	CSV
Endrin ketone	ND		ug/L	0.030	05/16- 05/19/06	CSV
Heptachlor	ND		ug/L	0.030	05/16- 05/19/06	CSV
Heptachlor epoxide	ND		ug/L	0.030	05/16- 05/19/06	CSV
Methoxychlor	ND		ug/L	0.10	05/16- 05/19/06	CSV
alpha-BHC	ND		ug/L	0.030	05/16- 05/19/06	CSV
beta-BHC	ND		ug/L	0.030	05/16- 05/19/06	CSV
delta-BHC	ND		ug/L	0.030	05/16- 05/19/06	CSV
gamma-BHC (Lindane)	0.013	J	ug/L	0.030	05/16- 05/19/06	CSV
Toxaphene	ND		ug/L	2.0	05/16- 05/19/06	CSV
alpha-Chlordane	ND		ug/L	0.030	05/16- 05/19/06	CSV
gamma-Chlordane	ND		ug/L	0.030	05/16- 05/19/06	CSV
Aldrin	ND		ug/L	0.030	05/16- 05/19/06	CSV
4,4'-DDD	ND		ug/L	0.030	05/16- 05/19/06	CSV
4,4'-DDE	ND		ug/L	0.030	05/16- 05/19/06	CSV
4,4'-DDT	ND		ug/L	0.030	05/16- 05/19/06	CSV

J Estimated result. Result is less than RL.

SpecPro Inc

Sample ID: FWGWBGMW-006C-0243-GW
Lab ID: A6E030105-011
Sampling Date: 05/02/06 9:20AM
Receipt Date: 05/03/06 7:15AM
Matrix: WATER

Parameter	Result		Units	RL	Prep-Analysis Date	Analyst
Nitroaromatics & Nitramines: Explosives (8330)						
1,3-Dinitrobenzene	ND		ug/L	0.50	05/08- 05/17/06	FK
2,4-Dinitrotoluene	ND		ug/L	0.50	05/08- 05/17/06	FK
2,6-Dinitrotoluene	ND		ug/L	0.50	05/08- 05/17/06	FK
Nitrobenzene	ND		ug/L	0.50	05/08- 05/17/06	FK
1,3,5-Trinitrobenzene	ND		ug/L	0.50	05/08- 05/17/06	FK
2,4,6-Trinitrotoluene	ND		ug/L	0.50	05/08- 05/17/06	FK
HMX	12	B	ug/L	0.50	05/08- 05/17/06	FK
RDX	45		ug/L	0.50	05/08- 05/17/06	FK
Tetryl	ND		ug/L	0.50	05/08- 05/17/06	FK
2-Nitrotoluene	ND		ug/L	2.5	05/08- 05/17/06	FK
3-Nitrotoluene	ND		ug/L	2.5	05/08- 05/17/06	FK
4-Nitrotoluene	ND		ug/L	2.5	05/08- 05/17/06	FK
4-Amino-2,6-dinitrotoluene	ND		ug/L	0.50	05/08- 05/17/06	FK
2-Amino-4,6-dinitrotoluene	ND		ug/L	0.50	05/08- 05/17/06	FK
Organic Compounds by UV/HPLC Dissolved						
Nitroguanidine	ND		ug/L	20	05/07- 05/10/06	DG

B Method blank contamination. The associated method blank contains the target analyte at a reportable level.

---------- GC/MS Semivolatile Organics ----------

Base/Neutrals and Acids (8270C)						
Acenaphthene	ND		ug/L	0.20	05/08- 05/17/06	JMG
Diethyl phthalate	ND		ug/L	1.0	05/08- 05/17/06	JMG
2,4-Dimethylphenol	ND		ug/L	2.0	05/08- 05/17/06	JMG
Dimethyl phthalate	ND		ug/L	1.0	05/08- 05/17/06	JMG
Di-n-octyl phthalate	ND		ug/L	1.0	05/08- 05/17/06	JMG
4,6-Dinitro-2-methylphenol	ND		ug/L	5.0	05/08- 05/17/06	JMG
2,4-Dinitrophenol	ND		ug/L	5.0	05/08- 05/17/06	JMG
2,4-Dinitrotoluene	ND		ug/L	5.0	05/08- 05/17/06	JMG
2,6-Dinitrotoluene	ND		ug/L	5.0	05/08- 05/17/06	JMG
Anthracene	ND		ug/L	0.20	05/08- 05/17/06	JMG
Fluoranthene	ND		ug/L	0.20	05/08- 05/17/06	JMG
Fluorene	ND		ug/L	0.20	05/08- 05/17/06	JMG

SpecPro Inc

Sample ID: FWGWBGMW-006C-0243-GW
Lab ID: A6E030105-011
Sampling Date: 05/02/06 9:20AM
Receipt Date: 05/03/06 7:15AM
Matrix: WATER

Parameter	Result	Units	RL	Prep-Analysis Date	Analyst
Base/Neutrals and Acids (8270C)					
Hexachlorobenzene	ND	ug/L	0.20	05/08- 05/17/06	JMG
Hexachlorobutadiene	ND	ug/L	1.0	05/08- 05/17/06	JMG
Hexachlorocyclopentadiene	ND	ug/L	10	05/08- 05/17/06	JMG
Hexachloroethane	ND	ug/L	1.0	05/08- 05/17/06	JMG
Indeno(1,2,3-cd)pyrene	ND	ug/L	0.20	05/08- 05/17/06	JMG
Isophorone	ND	ug/L	1.0	05/08- 05/17/06	JMG
2-Methylnaphthalene	ND	ug/L	0.20	05/08- 05/17/06	JMG
2-Methylphenol	ND	ug/L	1.0	05/08- 05/17/06	JMG
4-Methylphenol	ND	ug/L	1.0	05/08- 05/17/06	JMG
Naphthalene	ND	ug/L	0.20	05/08- 05/17/06	JMG
2-Nitroaniline	ND	ug/L	2.0	05/08- 05/17/06	JMG
3-Nitroaniline	ND	ug/L	2.0	05/08- 05/17/06	JMG
4-Nitroaniline	ND	ug/L	2.0	05/08- 05/17/06	JMG
Nitrobenzene	ND	ug/L	1.0	05/08- 05/17/06	JMG
2-Nitrophenol	ND	ug/L	2.0	05/08- 05/17/06	JMG
4-Nitrophenol	ND	ug/L	5.0	05/08- 05/17/06	JMG
Benzo(a)anthracene	ND	ug/L	0.20	05/08- 05/17/06	JMG
N-Nitrosodi-n-propylamine	ND	ug/L	1.0	05/08- 05/17/06	JMG
N-Nitrosodiphenylamine	ND	ug/L	1.0	05/08- 05/17/06	JMG
Benzo(b)fluoranthene	ND	ug/L	0.20	05/08- 05/17/06	JMG
Benzo(k)fluoranthene	ND	ug/L	0.20	05/08- 05/17/06	JMG
Benzoic acid	ND	ug/L	10	05/08- 05/17/06	JMG
Benzo(ghi)perylene	ND	ug/L	0.20	05/08- 05/17/06	JMG
Benzo(a)pyrene	ND	ug/L	0.20	05/08- 05/17/06	JMG
Pentachlorophenol	ND	ug/L	5.0	05/08- 05/17/06	JMG
Benzyl alcohol	ND	ug/L	5.0	05/08- 05/17/06	JMG
Phenanthrene	ND	ug/L	0.20	05/08- 05/17/06	JMG
Phenol	ND	ug/L	1.0	05/08- 05/17/06	JMG
Pyrene	ND	ug/L	0.20	05/08- 05/17/06	JMG
1,2,4-Trichlorobenzene	ND	ug/L	1.0	05/08- 05/17/06	JMG
2,4,5-Trichlorophenol	ND	ug/L	5.0	05/08- 05/17/06	JMG

SpecPro Inc

Sample ID: FWGWBGMW-006C-0243-GW
Lab ID: A6E030105-011
Sampling Date: 05/02/06 9:20AM
Receipt Date: 05/03/06 7:15AM
Matrix: WATER

Parameter	Result	Units	RL	Prep-Analysis Date	Analyst
Base/Neutrals and Acids (8270C)					
2,4,6-Trichlorophenol	ND	ug/L	5.0	05/08- 05/17/06	JMG
Carbazole	ND	ug/L	1.0	05/08- 05/17/06	JMG
bis(2-Chloroethoxy)methane	ND	ug/L	1.0	05/08- 05/17/06	JMG
bis(2-Chloroethyl) ether	ND	ug/L	1.0	05/08- 05/17/06	JMG
2,2'-Oxybis(1-Chloropropane)	ND	ug/L	1.0	05/08- 05/17/06	JMG
bis(2-Ethylhexyl) phthalate	ND	ug/L	10	05/08- 05/17/06	JMG
4-Bromophenyl phenyl ether	ND	ug/L	2.0	05/08- 05/17/06	JMG
Butyl benzyl phthalate	ND	ug/L	1.0	05/08- 05/17/06	JMG
Acenaphthylene	ND	ug/L	0.20	05/08- 05/17/06	JMG
4-Chloroaniline	ND	ug/L	2.0	05/08- 05/17/06	JMG
4-Chloro-3-methylphenol	ND	ug/L	2.0	05/08- 05/17/06	JMG
2-Chloronaphthalene	ND	ug/L	1.0	05/08- 05/17/06	JMG
2-Chlorophenol	ND	ug/L	1.0	05/08- 05/17/06	JMG
4-Chlorophenyl phenyl ether	ND	ug/L	2.0	05/08- 05/17/06	JMG
Chrysene	ND	ug/L	0.20	05/08- 05/17/06	JMG
Dibenz(a,h)anthracene	ND	ug/L	0.20	05/08- 05/17/06	JMG
Dibenzofuran	ND	ug/L	1.0	05/08- 05/17/06	JMG
Di-n-butyl phthalate	ND	ug/L	1.0	05/08- 05/17/06	JMG
1,2-Dichlorobenzene	ND	ug/L	1.0	05/08- 05/17/06	JMG
1,3-Dichlorobenzene	ND	ug/L	1.0	05/08- 05/17/06	JMG
1,4-Dichlorobenzene	ND	ug/L	1.0	05/08- 05/17/06	JMG
3,3'-Dichlorobenzidine	ND	ug/L	5.0	05/08- 05/17/06	JMG
2,4-Dichlorophenol	ND	ug/L	2.0	05/08- 05/17/06	JMG
---------- GC/MS Volatile Organics ----------					
Volatile Organics, GC/MS (8260B)					
trans-1,3-Dichloropropene	ND	ug/L	1.0	05/08/06	LEE
Acetone	ND	ug/L	10	05/08/06	LEE
Ethylbenzene	ND	ug/L	1.0	05/08/06	LEE
2-Hexanone	ND	ug/L	10	05/08/06	LEE
Methylene chloride	ND	ug/L	2.0	05/08/06	LEE

SpecPro Inc

Sample ID: FWGWBGMW-006C-0243-GW
Lab ID: A6E030105-011
Sampling Date: 05/02/06 9:20AM
Receipt Date: 05/03/06 7:15AM
Matrix: WATER

Parameter	Result	Units	RL	Prep-Analysis Date	Analyst
Volatile Organics, GC/MS (8260B)					
4-Methyl-2-pentanone	ND	ug/L	10	05/08/06	LEE
Benzene	ND	ug/L	1.0	05/08/06	LEE
Styrene	ND	ug/L	1.0	05/08/06	LEE
1,1,2,2-Tetrachloroethane	ND	ug/L	1.0	05/08/06	LEE
Tetrachloroethene	ND	ug/L	1.0	05/08/06	LEE
Toluene	ND	ug/L	1.0	05/08/06	LEE
1,1,1-Trichloroethane	ND	ug/L	1.0	05/08/06	LEE
1,1,2-Trichloroethane	ND	ug/L	1.0	05/08/06	LEE
Trichloroethene	ND	ug/L	1.0	05/08/06	LEE
Vinyl chloride	ND	ug/L	1.0	05/08/06	LEE
Xylenes (total)	ND	ug/L	2.0	05/08/06	LEE
Bromochloromethane	ND	ug/L	1.0	05/08/06	LEE
Bromodichloromethane	ND	ug/L	1.0	05/08/06	LEE
Bromoform	ND	ug/L	1.0	05/08/06	LEE
Bromomethane	ND	ug/L	1.0	05/08/06	LEE
2-Butanone	ND	ug/L	10	05/08/06	LEE
Carbon disulfide	ND	ug/L	1.0	05/08/06	LEE
Carbon tetrachloride	ND	ug/L	1.0	05/08/06	LEE
Chlorobenzene	ND	ug/L	1.0	05/08/06	LEE
Dibromochloromethane	ND	ug/L	1.0	05/08/06	LEE
Chloroethane	ND	ug/L	1.0	05/08/06	LEE
Chloroform	ND	ug/L	1.0	05/08/06	LEE
Chloromethane	ND	ug/L	1.0	05/08/06	LEE
1,2-Dibromoethane	ND	ug/L	1.0	05/08/06	LEE
1,1-Dichloroethane	ND	ug/L	1.0	05/08/06	LEE
1,2-Dichloroethane	ND	ug/L	1.0	05/08/06	LEE
1,1-Dichloroethene	ND	ug/L	1.0	05/08/06	LEE
1,2-Dichloroethene (total)	ND	ug/L	1.0	05/08/06	LEE
1,2-Dichloropropane	ND	ug/L	1.0	05/08/06	LEE
cis-1,3-Dichloropropene	ND	ug/L	1.0	05/08/06	LEE

SpecPro Inc

Sample ID: FWGWBGMW-006C-0243-GW
Lab ID: A6E030105-011
Sampling Date: 05/02/06 9:20AM
Receipt Date: 05/03/06 7:15AM
Matrix: WATER

Parameter	Result		Units	RL	Prep-Analysis Date	Analyst
General Chemistry						
Cyanide, Total						
Cyanide, Total	0.0013	B	mg/L	0.010	05/11/06	CT
Nitrocellulose as N by 353.2						
Nitrocellulose	0.17	B J	mg/L	0.50	05/15- 05/17/06	JR

B Estimated result. Result is less than RL.

J Method blank contamination. The associated method blank contains the target analyte at a reportable level.

SpecPro Inc

Sample ID: FWGWBGMW-006C-0243-GF
Lab ID: A6E030105-012 **Receipt Date:** 05/03/06 7:15AM
Sampling Date: 05/02/06 9:20AM **Matrix:** WATER

Parameter	Result		Units	RL	Prep-Analysis Date	Analyst
Metals						
Inductively Coupled Plasma (6010B Trace)						
Lead	ND		ug/L	10.0	05/04- 05/08/06	KLC
Selenium	ND		ug/L	10.0	05/04- 05/08/06	KLC
Arsenic	ND		ug/L	10.0	05/04- 05/08/06	KLC
Inductively Coupled Plasma (6010B)						
Antimony	ND		ug/L	100	05/04- 05/08/06	KLC
Iron	ND		ug/L	1000	05/04- 05/08/06	KLC
Magnesium	23200		ug/L	1000	05/04- 05/08/06	KLC
Manganese	57.3	B	ug/L	100	05/04- 05/08/06	KLC
Nickel	ND		ug/L	20.0	05/04- 05/08/06	KLC
Potassium	875	B	ug/L	5000	05/04- 05/08/06	KLC
Beryllium	ND		ug/L	10.0	05/04- 05/08/06	KLC
Silver	ND		ug/L	20.0	05/04- 05/08/06	KLC
Sodium	6100		ug/L	1000	05/04- 05/08/06	KLC
Vanadium	ND		ug/L	20.0	05/04- 05/08/06	KLC
Zinc	ND		ug/L	100	05/04- 05/08/06	KLC
Chromium	ND		ug/L	20.0	05/04- 05/08/06	KLC
Cadmium	ND		ug/L	10.0	05/04- 05/08/06	KLC
Calcium	68500		ug/L	1000	05/04- 05/08/06	KLC
Cobalt	ND		ug/L	20.0	05/04- 05/08/06	KLC
Copper	ND		ug/L	20.0	05/04- 05/08/06	KLC
Aluminum	ND		ug/L	200	05/04- 05/08/06	KLC
Barium	26.4		ug/L	10.0	05/04- 05/08/06	KLC
Inductively Coupled Plasma Mass Spectrometry(6020)						
Thallium	ND		ug/L	1.0	05/04- 05/10/06	BD
Mercury (7470A, Cold Vapor) - Liquid						
Mercury	ND		ug/L	0.20	05/04- 05/05/06	ML

B Estimated result. Result is less than RL.

SpecPro Inc

Sample ID: FWGWBGMW-006C-0251-GW
Lab ID: A6E030105-013
Sampling Date: 05/02/06 9:20AM
Receipt Date: 05/03/06 7:15AM
Matrix: WATER

Parameter	Result		Units	RL	Prep-Analysis Date	Analyst
GC Semivolatile Organics						
PCBs (8082)						
Aroclor 1016	ND		ug/L	1.0	05/07- 05/12/06	LH
Aroclor 1221	ND		ug/L	1.0	05/07- 05/12/06	LH
Aroclor 1232	ND		ug/L	1.0	05/07- 05/12/06	LH
Aroclor 1242	ND		ug/L	1.0	05/07- 05/12/06	LH
Aroclor 1248	ND		ug/L	1.0	05/07- 05/12/06	LH
Aroclor 1254	ND		ug/L	1.0	05/07- 05/12/06	LH
Aroclor 1260	ND		ug/L	1.0	05/07- 05/12/06	LH
Pesticides (8081A)						
Dieldrin	ND		ug/L	0.030	05/07- 05/19/06	CSV
Endosulfan I	ND		ug/L	0.030	05/07- 05/19/06	CSV
Endosulfan II	ND		ug/L	0.030	05/07- 05/19/06	CSV
Endosulfan sulfate	ND		ug/L	0.030	05/07- 05/19/06	CSV
Endrin	ND		ug/L	0.030	05/07- 05/19/06	CSV
Endrin aldehyde	ND		ug/L	0.030	05/07- 05/19/06	CSV
Endrin ketone	ND		ug/L	0.030	05/07- 05/19/06	CSV
Heptachlor	ND		ug/L	0.030	05/07- 05/19/06	CSV
Heptachlor epoxide	ND		ug/L	0.030	05/07- 05/19/06	CSV
Methoxychlor	ND		ug/L	0.10	05/07- 05/19/06	CSV
alpha-BHC	ND		ug/L	0.030	05/07- 05/19/06	CSV
beta-BHC	ND		ug/L	0.030	05/07- 05/19/06	CSV
delta-BHC	ND		ug/L	0.030	05/07- 05/19/06	CSV
gamma-BHC (Lindane)	0.027	J	ug/L	0.030	05/07- 05/19/06	CSV
Toxaphene	ND		ug/L	2.0	05/07- 05/19/06	CSV
alpha-Chlordane	ND		ug/L	0.030	05/07- 05/19/06	CSV
gamma-Chlordane	ND		ug/L	0.030	05/07- 05/19/06	CSV
Aldrin	ND		ug/L	0.030	05/07- 05/19/06	CSV
4,4'-DDD	ND		ug/L	0.030	05/07- 05/19/06	CSV
4,4'-DDE	ND		ug/L	0.030	05/07- 05/19/06	CSV
4,4'-DDT	ND		ug/L	0.030	05/07- 05/19/06	CSV

J Estimated result. Result is less than RL.

SpecPro Inc

Sample ID: FWGWBGMW-006C-0251-GW
Lab ID: A6E030105-013 **Receipt Date:** 05/03/06 7:15AM
Sampling Date: 05/02/06 9:20AM **Matrix:** WATER

Parameter	Result		Units	RL	Prep-Analysis Date	Analyst
Nitroaromatics & Nitramines: Explosives (8330)						
1,3-Dinitrobenzene	ND		ug/L	0.50	05/08- 05/16/06	FK
2,4-Dinitrotoluene	ND		ug/L	0.50	05/08- 05/16/06	FK
2,6-Dinitrotoluene	ND		ug/L	0.50	05/08- 05/16/06	FK
Nitrobenzene	ND		ug/L	0.50	05/08- 05/16/06	FK
1,3,5-Trinitrobenzene	ND		ug/L	0.50	05/08- 05/16/06	FK
2,4,6-Trinitrotoluene	ND		ug/L	0.50	05/08- 05/16/06	FK
HMX	13	B	ug/L	0.50	05/08- 05/16/06	FK
RDX	53		ug/L	0.50	05/08- 05/16/06	FK
Tetryl	ND		ug/L	0.50	05/08- 05/16/06	FK
2-Nitrotoluene	ND		ug/L	2.5	05/08- 05/16/06	FK
3-Nitrotoluene	ND		ug/L	2.5	05/08- 05/16/06	FK
4-Nitrotoluene	ND		ug/L	2.5	05/08- 05/16/06	FK
4-Amino-2,6-dinitrotoluene	ND		ug/L	0.50	05/08- 05/16/06	FK
2-Amino-4,6-dinitrotoluene	ND		ug/L	0.50	05/08- 05/16/06	FK
Organic Compounds by UV/HPLC Dissolved						
Nitroguanidine	ND		ug/L	20	05/07- 05/10/06	DG

B Method blank contamination. The associated method blank contains the target analyte at a reportable level.

---------- **GC/MS Semivolatile Organics** ----------

Base/Neutrals and Acids (8270C)						
Acenaphthene	ND		ug/L	0.20	05/08- 05/17/06	JMG
Diethyl phthalate	ND		ug/L	1.0	05/08- 05/17/06	JMG
2,4-Dimethylphenol	ND		ug/L	2.0	05/08- 05/17/06	JMG
Dimethyl phthalate	ND		ug/L	1.0	05/08- 05/17/06	JMG
Di-n-octyl phthalate	ND		ug/L	1.0	05/08- 05/17/06	JMG
4,6-Dinitro-2-methylphenol	ND		ug/L	5.0	05/08- 05/17/06	JMG
2,4-Dinitrophenol	ND		ug/L	5.0	05/08- 05/17/06	JMG
2,4-Dinitrotoluene	ND		ug/L	5.0	05/08- 05/17/06	JMG
2,6-Dinitrotoluene	ND		ug/L	5.0	05/08- 05/17/06	JMG
Anthracene	ND		ug/L	0.20	05/08- 05/17/06	JMG
Fluoranthene	ND		ug/L	0.20	05/08- 05/17/06	JMG
Fluorene	ND		ug/L	0.20	05/08- 05/17/06	JMG

SpecPro Inc

Sample ID: FWGWBGMW-006C-0251-GW
Lab ID: A6E030105-013
Sampling Date: 05/02/06 9:20AM
Receipt Date: 05/03/06 7:15AM
Matrix: WATER

Parameter	Result	Units	RL	Prep-Analysis Date	Analyst
Base/Neutrals and Acids (8270C)					
Hexachlorobenzene	ND	ug/L	0.20	05/08- 05/17/06	JMG
Hexachlorobutadiene	ND	ug/L	1.0	05/08- 05/17/06	JMG
Hexachlorocyclopentadiene	ND	ug/L	10	05/08- 05/17/06	JMG
Hexachloroethane	ND	ug/L	1.0	05/08- 05/17/06	JMG
Indeno(1,2,3-cd)pyrene	ND	ug/L	0.20	05/08- 05/17/06	JMG
Isophorone	ND	ug/L	1.0	05/08- 05/17/06	JMG
2-Methylnaphthalene	ND	ug/L	0.20	05/08- 05/17/06	JMG
2-Methylphenol	ND	ug/L	1.0	05/08- 05/17/06	JMG
4-Methylphenol	ND	ug/L	1.0	05/08- 05/17/06	JMG
Naphthalene	ND	ug/L	0.20	05/08- 05/17/06	JMG
2-Nitroaniline	ND	ug/L	2.0	05/08- 05/17/06	JMG
3-Nitroaniline	ND	ug/L	2.0	05/08- 05/17/06	JMG
4-Nitroaniline	ND	ug/L	2.0	05/08- 05/17/06	JMG
Nitrobenzene	ND	ug/L	1.0	05/08- 05/17/06	JMG
2-Nitrophenol	ND	ug/L	2.0	05/08- 05/17/06	JMG
4-Nitrophenol	ND	ug/L	5.0	05/08- 05/17/06	JMG
Benzo(a)anthracene	ND	ug/L	0.20	05/08- 05/17/06	JMG
N-Nitrosodi-n-propylamine	ND	ug/L	1.0	05/08- 05/17/06	JMG
N-Nitrosodiphenylamine	ND	ug/L	1.0	05/08- 05/17/06	JMG
Benzo(b)fluoranthene	ND	ug/L	0.20	05/08- 05/17/06	JMG
Benzo(k)fluoranthene	ND	ug/L	0.20	05/08- 05/17/06	JMG
Benzoic acid	ND	ug/L	10	05/08- 05/17/06	JMG
Benzo(ghi)perylene	ND	ug/L	0.20	05/08- 05/17/06	JMG
Benzo(a)pyrene	ND	ug/L	0.20	05/08- 05/17/06	JMG
Pentachlorophenol	ND	ug/L	5.0	05/08- 05/17/06	JMG
Benzyl alcohol	ND	ug/L	5.0	05/08- 05/17/06	JMG
Phenanthrene	ND	ug/L	0.20	05/08- 05/17/06	JMG
Phenol	ND	ug/L	1.0	05/08- 05/17/06	JMG
Pyrene	ND	ug/L	0.20	05/08- 05/17/06	JMG
1,2,4-Trichlorobenzene	ND	ug/L	1.0	05/08- 05/17/06	JMG
2,4,5-Trichlorophenol	ND	ug/L	5.0	05/08- 05/17/06	JMG

SpecPro Inc

Sample ID: FWGWBGMW-006C-0251-GW
Lab ID: A6E030105-013
Sampling Date: 05/02/06 9:20AM
Receipt Date: 05/03/06 7:15AM
Matrix: WATER

Parameter	Result		Units	RL	Prep-Analysis Date	Analyst
Base/Neutrals and Acids (8270C)						
2,4,6-Trichlorophenol	ND		ug/L	5.0	05/08- 05/17/06	JMG
Carbazole	ND		ug/L	1.0	05/08- 05/17/06	JMG
bis(2-Chloroethoxy)methane	ND		ug/L	1.0	05/08- 05/17/06	JMG
bis(2-Chloroethyl) ether	ND		ug/L	1.0	05/08- 05/17/06	JMG
2,2'-Oxybis(1-Chloropropane)	ND		ug/L	1.0	05/08- 05/17/06	JMG
bis(2-Ethylhexyl) phthalate	9.8	J	ug/L	10	05/08- 05/17/06	JMG
4-Bromophenyl phenyl ether	ND		ug/L	2.0	05/08- 05/17/06	JMG
Butyl benzyl phthalate	ND		ug/L	1.0	05/08- 05/17/06	JMG
Acenaphthylene	ND		ug/L	0.20	05/08- 05/17/06	JMG
4-Chloroaniline	ND		ug/L	2.0	05/08- 05/17/06	JMG
4-Chloro-3-methylphenol	ND		ug/L	2.0	05/08- 05/17/06	JMG
2-Chloronaphthalene	ND		ug/L	1.0	05/08- 05/17/06	JMG
2-Chlorophenol	ND		ug/L	1.0	05/08- 05/17/06	JMG
4-Chlorophenyl phenyl ether	ND		ug/L	2.0	05/08- 05/17/06	JMG
Chrysene	ND		ug/L	0.20	05/08- 05/17/06	JMG
Dibenz(a,h)anthracene	ND		ug/L	0.20	05/08- 05/17/06	JMG
Dibenzofuran	ND		ug/L	1.0	05/08- 05/17/06	JMG
Di-n-butyl phthalate	ND		ug/L	1.0	05/08- 05/17/06	JMG
1,2-Dichlorobenzene	ND		ug/L	1.0	05/08- 05/17/06	JMG
1,3-Dichlorobenzene	ND		ug/L	1.0	05/08- 05/17/06	JMG
1,4-Dichlorobenzene	ND		ug/L	1.0	05/08- 05/17/06	JMG
3,3'-Dichlorobenzidine	ND		ug/L	5.0	05/08- 05/17/06	JMG
2,4-Dichlorophenol	ND		ug/L	2.0	05/08- 05/17/06	JMG

J Estimated result. Result is less than RL.

---------- GC/MS Volatile Organics ----------

Volatile Organics, GC/MS (8260B)						
trans-1,3-Dichloropropene	ND		ug/L	1.0	05/08/06	LEE
Acetone	ND		ug/L	10	05/08/06	LEE
Ethylbenzene	ND		ug/L	1.0	05/08/06	LEE
2-Hexanone	ND		ug/L	10	05/08/06	LEE
Methylene chloride	ND		ug/L	2.0	05/08/06	LEE

SpecPro Inc

Sample ID: FWGWBGMW-006C-0251-GW
Lab ID: A6E030105-013
Sampling Date: 05/02/06 9:20AM
Receipt Date: 05/03/06 7:15AM
Matrix: WATER

Parameter	Result	Units	RL	Prep-Analysis Date	Analyst
Volatile Organics, GC/MS (8260B)					
4-Methyl-2-pentanone	ND	ug/L	10	05/08/06	LEE
Benzene	ND	ug/L	1.0	05/08/06	LEE
Styrene	ND	ug/L	1.0	05/08/06	LEE
1,1,2,2-Tetrachloroethane	ND	ug/L	1.0	05/08/06	LEE
Tetrachloroethene	ND	ug/L	1.0	05/08/06	LEE
Toluene	ND	ug/L	1.0	05/08/06	LEE
1,1,1-Trichloroethane	ND	ug/L	1.0	05/08/06	LEE
1,1,2-Trichloroethane	ND	ug/L	1.0	05/08/06	LEE
Trichloroethene	ND	ug/L	1.0	05/08/06	LEE
Vinyl chloride	ND	ug/L	1.0	05/08/06	LEE
Xylenes (total)	ND	ug/L	2.0	05/08/06	LEE
Bromochloromethane	ND	ug/L	1.0	05/08/06	LEE
Bromodichloromethane	ND	ug/L	1.0	05/08/06	LEE
Bromoform	ND	ug/L	1.0	05/08/06	LEE
Bromomethane	ND	ug/L	1.0	05/08/06	LEE
2-Butanone	ND	ug/L	10	05/08/06	LEE
Carbon disulfide	ND	ug/L	1.0	05/08/06	LEE
Carbon tetrachloride	ND	ug/L	1.0	05/08/06	LEE
Chlorobenzene	ND	ug/L	1.0	05/08/06	LEE
Dibromochloromethane	ND	ug/L	1.0	05/08/06	LEE
Chloroethane	ND	ug/L	1.0	05/08/06	LEE
Chloroform	ND	ug/L	1.0	05/08/06	LEE
Chloromethane	ND	ug/L	1.0	05/08/06	LEE
1,2-Dibromoethane	ND	ug/L	1.0	05/08/06	LEE
1,1-Dichloroethane	ND	ug/L	1.0	05/08/06	LEE
1,2-Dichloroethane	ND	ug/L	1.0	05/08/06	LEE
1,1-Dichloroethene	ND	ug/L	1.0	05/08/06	LEE
1,2-Dichloroethene (total)	ND	ug/L	1.0	05/08/06	LEE
1,2-Dichloropropane	ND	ug/L	1.0	05/08/06	LEE
cis-1,3-Dichloropropene	ND	ug/L	1.0	05/08/06	LEE

SpecPro Inc

Sample ID: FWGWBGMW-006C-0251-GW
Lab ID: A6E030105-013 **Receipt Date:** 05/03/06 7:15AM
Sampling Date: 05/02/06 9:20AM **Matrix:** WATER

Parameter	Result		Units	RL	Prep-Analysis Date	Analyst
General Chemistry						
Cyanide, Total						
Cyanide, Total	0.0023	B	mg/L	0.010	05/11/06	CT
Nitrocellulose as N by 353.2						
Nitrocellulose	ND		mg/L	0.50	05/15- 05/17/06	JR

B Estimated result. Result is less than RL.

SpecPro Inc

Sample ID: FWGWBGMW-006C-0251-GF
Lab ID: A6E030105-014 **Receipt Date:** 05/03/06 7:15AM
Sampling Date: 05/02/06 9:20AM **Matrix:** WATER

Parameter	Result		Units	RL	Prep-Analysis Date	Analyst
Metals						
Inductively Coupled Plasma (6010B Trace)						
Lead	ND		ug/L	10.0	05/04- 05/08/06	KLC
Selenium	ND		ug/L	10.0	05/04- 05/08/06	KLC
Arsenic	ND		ug/L	10.0	05/04- 05/08/06	KLC
Inductively Coupled Plasma (6010B)						
Antimony	ND		ug/L	100	05/04- 05/08/06	KLC
Iron	ND		ug/L	1000	05/04- 05/08/06	KLC
Magnesium	22700		ug/L	1000	05/04- 05/08/06	KLC
Manganese	58.0	B	ug/L	100	05/04- 05/08/06	KLC
Nickel	ND		ug/L	20.0	05/04- 05/08/06	KLC
Potassium	847	B	ug/L	5000	05/04- 05/08/06	KLC
Beryllium	ND		ug/L	10.0	05/04- 05/08/06	KLC
Silver	ND		ug/L	20.0	05/04- 05/08/06	KLC
Sodium	5800		ug/L	1000	05/04- 05/08/06	KLC
Vanadium	ND		ug/L	20.0	05/04- 05/08/06	KLC
Zinc	ND		ug/L	100	05/04- 05/08/06	KLC
Chromium	ND		ug/L	20.0	05/04- 05/08/06	KLC
Cadmium	ND		ug/L	10.0	05/04- 05/08/06	KLC
Calcium	67000		ug/L	1000	05/04- 05/08/06	KLC
Cobalt	ND		ug/L	20.0	05/04- 05/08/06	KLC
Copper	ND		ug/L	20.0	05/04- 05/08/06	KLC
Aluminum	ND		ug/L	200	05/04- 05/08/06	KLC
Barium	25.9		ug/L	10.0	05/04- 05/08/06	KLC
Inductively Coupled Plasma Mass Spectrometry(6020)						
Thallium	ND		ug/L	1.0	05/04- 05/10/06	BD
Mercury (7470A, Cold Vapor) - Liquid						
Mercury	ND		ug/L	0.20	05/04- 05/05/06	ML

B Estimated result. Result is less than RL.

SpecPro Inc

Sample ID: FWGLL1MW-078C-0222-GW
Lab ID: A6E030105-015 **Receipt Date:** 05/03/06 7:15AM
Sampling Date: 05/02/06 12:07PM **Matrix:** WATER

Parameter	Result	Units	RL	Prep-Analysis Date	Analyst
GC Semivolatile Organics					
PCBs (8082)					
Aroclor 1016	ND	ug/L	1.0	05/07- 05/12/06	LH
Aroclor 1221	ND	ug/L	1.0	05/07- 05/12/06	LH
Aroclor 1232	ND	ug/L	1.0	05/07- 05/12/06	LH
Aroclor 1242	ND	ug/L	1.0	05/07- 05/12/06	LH
Aroclor 1248	ND	ug/L	1.0	05/07- 05/12/06	LH
Aroclor 1254	ND	ug/L	1.0	05/07- 05/12/06	LH
Aroclor 1260	ND	ug/L	1.0	05/07- 05/12/06	LH
Pesticides (8081A)					
Dieldrin	ND	ug/L	0.030	05/07- 05/19/06	CSV
Endosulfan I	ND	ug/L	0.030	05/07- 05/19/06	CSV
Endosulfan II	ND	ug/L	0.030	05/07- 05/19/06	CSV
Endosulfan sulfate	ND	ug/L	0.030	05/07- 05/19/06	CSV
Endrin	ND	ug/L	0.030	05/07- 05/19/06	CSV
Endrin aldehyde	ND	ug/L	0.030	05/07- 05/19/06	CSV
Endrin ketone	ND	ug/L	0.030	05/07- 05/19/06	CSV
Heptachlor	ND	ug/L	0.030	05/07- 05/19/06	CSV
Heptachlor epoxide	ND	ug/L	0.030	05/07- 05/19/06	CSV
Methoxychlor	ND	ug/L	0.10	05/07- 05/19/06	CSV
alpha-BHC	ND	ug/L	0.030	05/07- 05/19/06	CSV
beta-BHC	ND	ug/L	0.030	05/07- 05/19/06	CSV
delta-BHC	ND	ug/L	0.030	05/07- 05/19/06	CSV
gamma-BHC (Lindane)	ND	ug/L	0.030	05/07- 05/19/06	CSV
Toxaphene	ND	ug/L	2.0	05/07- 05/19/06	CSV
alpha-Chlordane	ND	ug/L	0.030	05/07- 05/19/06	CSV
gamma-Chlordane	ND	ug/L	0.030	05/07- 05/19/06	CSV
Aldrin	ND	ug/L	0.030	05/07- 05/19/06	CSV
4,4'-DDD	ND	ug/L	0.030	05/07- 05/19/06	CSV
4,4'-DDE	ND	ug/L	0.030	05/07- 05/19/06	CSV
4,4'-DDT	ND	ug/L	0.030	05/07- 05/19/06	CSV

SpecPro Inc

Sample ID: FWGLL1MW-078C-0222-GW
Lab ID: A6E030105-015
Receipt Date: 05/03/06 7:15AM
Sampling Date: 05/02/06 12:07PM
Matrix: WATER

Parameter	Result		Units	RL	Prep-Analysis Date	Analyst
Nitroaromatics & Nitramines: Explosives (8330)						
1,3-Dinitrobenzene	ND		ug/L	0.10	05/08- 05/14/06	FK
2,4-Dinitrotoluene	ND		ug/L	0.10	05/08- 05/14/06	FK
2,6-Dinitrotoluene	ND		ug/L	0.10	05/08- 05/14/06	FK
Nitrobenzene	ND		ug/L	0.10	05/08- 05/14/06	FK
1,3,5-Trinitrobenzene	ND		ug/L	0.10	05/08- 05/14/06	FK
2,4,6-Trinitrotoluene	ND		ug/L	0.10	05/08- 05/14/06	FK
HMX	ND		ug/L	0.10	05/08- 05/14/06	FK
RDX	ND		ug/L	0.10	05/08- 05/14/06	FK
Tetryl	ND		ug/L	0.10	05/08- 05/14/06	FK
2-Nitrotoluene	ND		ug/L	0.50	05/08- 05/14/06	FK
3-Nitrotoluene	ND		ug/L	0.50	05/08- 05/14/06	FK
4-Nitrotoluene	ND		ug/L	0.50	05/08- 05/14/06	FK
4-Amino-2,6-dinitrotoluene	0.069	J B	ug/L	0.10	05/08- 05/14/06	FK
2-Amino-4,6-dinitrotoluene	ND		ug/L	0.10	05/08- 05/14/06	FK
Organic Compounds by UV/HPLC Dissolved						
Nitroguanidine	ND		ug/L	20	05/07- 05/10/06	DG

B Method blank contamination. The associated method blank contains the target analyte at a reportable level.
J Estimated result. Result is less than RL.

---------- GC/MS Semivolatile Organics ----------

Base/Neutrals and Acids (8270C)						
Acenaphthene	ND		ug/L	0.20	05/08- 05/17/06	JMG
Diethyl phthalate	ND		ug/L	1.0	05/08- 05/17/06	JMG
2,4-Dimethylphenol	ND		ug/L	2.0	05/08- 05/17/06	JMG
Dimethyl phthalate	ND		ug/L	1.0	05/08- 05/17/06	JMG
Di-n-octyl phthalate	ND		ug/L	1.0	05/08- 05/17/06	JMG
4,6-Dinitro-2-methylphenol	ND		ug/L	5.0	05/08- 05/17/06	JMG
2,4-Dinitrophenol	ND		ug/L	5.0	05/08- 05/17/06	JMG
2,4-Dinitrotoluene	ND		ug/L	5.0	05/08- 05/17/06	JMG
2,6-Dinitrotoluene	ND		ug/L	5.0	05/08- 05/17/06	JMG
Anthracene	ND		ug/L	0.20	05/08- 05/17/06	JMG
Fluoranthene	ND		ug/L	0.20	05/08- 05/17/06	JMG
Fluorene	ND		ug/L	0.20	05/08- 05/17/06	JMG

SpecPro Inc

Sample ID: FWGLL1MW-078C-0222-GW
Lab ID: A6E030105-015
Sampling Date: 05/02/06 12:07PM
Receipt Date: 05/03/06 7:15AM
Matrix: WATER

Parameter	Result	Units	RL	Prep-Analysis Date	Analyst
Base/Neutrals and Acids (8270C)					
Hexachlorobenzene	ND	ug/L	0.20	05/08- 05/17/06	JMG
Hexachlorobutadiene	ND	ug/L	1.0	05/08- 05/17/06	JMG
Hexachlorocyclopentadiene	ND	ug/L	10	05/08- 05/17/06	JMG
Hexachloroethane	ND	ug/L	1.0	05/08- 05/17/06	JMG
Indeno(1,2,3-cd)pyrene	ND	ug/L	0.20	05/08- 05/17/06	JMG
Isophorone	ND	ug/L	1.0	05/08- 05/17/06	JMG
2-Methylnaphthalene	ND	ug/L	0.20	05/08- 05/17/06	JMG
2-Methylphenol	ND	ug/L	1.0	05/08- 05/17/06	JMG
4-Methylphenol	ND	ug/L	1.0	05/08- 05/17/06	JMG
Naphthalene	ND	ug/L	0.20	05/08- 05/17/06	JMG
2-Nitroaniline	ND	ug/L	2.0	05/08- 05/17/06	JMG
3-Nitroaniline	ND	ug/L	2.0	05/08- 05/17/06	JMG
4-Nitroaniline	ND	ug/L	2.0	05/08- 05/17/06	JMG
Nitrobenzene	ND	ug/L	1.0	05/08- 05/17/06	JMG
2-Nitrophenol	ND	ug/L	2.0	05/08- 05/17/06	JMG
4-Nitrophenol	ND	ug/L	5.0	05/08- 05/17/06	JMG
Benzo(a)anthracene	ND	ug/L	0.20	05/08- 05/17/06	JMG
N-Nitrosodi-n-propylamine	ND	ug/L	1.0	05/08- 05/17/06	JMG
N-Nitrosodiphenylamine	ND	ug/L	1.0	05/08- 05/17/06	JMG
Benzo(b)fluoranthene	ND	ug/L	0.20	05/08- 05/17/06	JMG
Benzo(k)fluoranthene	ND	ug/L	0.20	05/08- 05/17/06	JMG
Benzoic acid	ND	ug/L	10	05/08- 05/17/06	JMG
Benzo(ghi)perylene	ND	ug/L	0.20	05/08- 05/17/06	JMG
Benzo(a)pyrene	ND	ug/L	0.20	05/08- 05/17/06	JMG
Pentachlorophenol	ND	ug/L	5.0	05/08- 05/17/06	JMG
Benzyl alcohol	ND	ug/L	5.0	05/08- 05/17/06	JMG
Phenanthrene	ND	ug/L	0.20	05/08- 05/17/06	JMG
Phenol	ND	ug/L	1.0	05/08- 05/17/06	JMG
Pyrene	ND	ug/L	0.20	05/08- 05/17/06	JMG
1,2,4-Trichlorobenzene	ND	ug/L	1.0	05/08- 05/17/06	JMG
2,4,5-Trichlorophenol	ND	ug/L	5.0	05/08- 05/17/06	JMG

SpecPro Inc

Sample ID: FWGLL1MW-078C-0222-GW
Lab ID: A6E030105-015
Sampling Date: 05/02/06 12:07PM
Receipt Date: 05/03/06 7:15AM
Matrix: WATER

Parameter	Result		Units	RL	Prep-Analysis Date	Analyst
Base/Neutrals and Acids (8270C)						
2,4,6-Trichlorophenol	ND		ug/L	5.0	05/08- 05/17/06	JMG
Carbazole	ND		ug/L	1.0	05/08- 05/17/06	JMG
bis(2-Chloroethoxy)methane	ND		ug/L	1.0	05/08- 05/17/06	JMG
bis(2-Chloroethyl) ether	ND		ug/L	1.0	05/08- 05/17/06	JMG
2,2'-Oxybis(1-Chloropropane)	ND		ug/L	1.0	05/08- 05/17/06	JMG
bis(2-Ethylhexyl) phthalate	1.5	J	ug/L	10	05/08- 05/17/06	JMG
4-Bromophenyl phenyl ether	ND		ug/L	2.0	05/08- 05/17/06	JMG
Butyl benzyl phthalate	ND		ug/L	1.0	05/08- 05/17/06	JMG
Acenaphthylene	ND		ug/L	0.20	05/08- 05/17/06	JMG
4-Chloroaniline	ND		ug/L	2.0	05/08- 05/17/06	JMG
4-Chloro-3-methylphenol	ND		ug/L	2.0	05/08- 05/17/06	JMG
2-Chloronaphthalene	ND		ug/L	1.0	05/08- 05/17/06	JMG
2-Chlorophenol	ND		ug/L	1.0	05/08- 05/17/06	JMG
4-Chlorophenyl phenyl ether	ND		ug/L	2.0	05/08- 05/17/06	JMG
Chrysene	ND		ug/L	0.20	05/08- 05/17/06	JMG
Dibenz(a,h)anthracene	ND		ug/L	0.20	05/08- 05/17/06	JMG
Dibenzofuran	ND		ug/L	1.0	05/08- 05/17/06	JMG
Di-n-butyl phthalate	ND		ug/L	1.0	05/08- 05/17/06	JMG
1,2-Dichlorobenzene	ND		ug/L	1.0	05/08- 05/17/06	JMG
1,3-Dichlorobenzene	ND		ug/L	1.0	05/08- 05/17/06	JMG
1,4-Dichlorobenzene	ND		ug/L	1.0	05/08- 05/17/06	JMG
3,3'-Dichlorobenzidine	ND		ug/L	5.0	05/08- 05/17/06	JMG
2,4-Dichlorophenol	ND		ug/L	2.0	05/08- 05/17/06	JMG

J Estimated result. Result is less than RL.

---------- GC/MS Volatile Organics ----------

Volatile Organics, GC/MS (8260B)						
trans-1,3-Dichloropropene	ND		ug/L	1.0	05/08/06	LEE
Acetone	ND		ug/L	10	05/08/06	LEE
Ethylbenzene	ND		ug/L	1.0	05/08/06	LEE
2-Hexanone	ND		ug/L	10	05/08/06	LEE
Methylene chloride	ND		ug/L	2.0	05/08/06	LEE

SpecPro Inc

Sample ID: FWGLL1MW-078C-0222-GW
Lab ID: A6E030105-015
Receipt Date: 05/03/06 7:15AM
Sampling Date: 05/02/06 12:07PM
Matrix: WATER

Parameter	Result	Units	RL	Prep-Analysis Date	Analyst
Volatile Organics, GC/MS (8260B)					
4-Methyl-2-pentanone	ND	ug/L	10	05/08/06	LEE
Benzene	ND	ug/L	1.0	05/08/06	LEE
Styrene	ND	ug/L	1.0	05/08/06	LEE
1,1,2,2-Tetrachloroethane	ND	ug/L	1.0	05/08/06	LEE
Tetrachloroethene	ND	ug/L	1.0	05/08/06	LEE
Toluene	ND	ug/L	1.0	05/08/06	LEE
1,1,1-Trichloroethane	ND	ug/L	1.0	05/08/06	LEE
1,1,2-Trichloroethane	ND	ug/L	1.0	05/08/06	LEE
Trichloroethene	ND	ug/L	1.0	05/08/06	LEE
Vinyl chloride	ND	ug/L	1.0	05/08/06	LEE
Xylenes (total)	ND	ug/L	2.0	05/08/06	LEE
Bromochloromethane	ND	ug/L	1.0	05/08/06	LEE
Bromodichloromethane	ND	ug/L	1.0	05/08/06	LEE
Bromoform	ND	ug/L	1.0	05/08/06	LEE
Bromomethane	ND	ug/L	1.0	05/08/06	LEE
2-Butanone	ND	ug/L	10	05/08/06	LEE
Carbon disulfide	ND	ug/L	1.0	05/08/06	LEE
Carbon tetrachloride	ND	ug/L	1.0	05/08/06	LEE
Chlorobenzene	ND	ug/L	1.0	05/08/06	LEE
Dibromochloromethane	ND	ug/L	1.0	05/08/06	LEE
Chloroethane	ND	ug/L	1.0	05/08/06	LEE
Chloroform	ND	ug/L	1.0	05/08/06	LEE
Chloromethane	ND	ug/L	1.0	05/08/06	LEE
1,2-Dibromoethane	ND	ug/L	1.0	05/08/06	LEE
1,1-Dichloroethane	ND	ug/L	1.0	05/08/06	LEE
1,2-Dichloroethane	ND	ug/L	1.0	05/08/06	LEE
1,1-Dichloroethene	ND	ug/L	1.0	05/08/06	LEE
1,2-Dichloroethene (total)	ND	ug/L	1.0	05/08/06	LEE
1,2-Dichloropropane	ND	ug/L	1.0	05/08/06	LEE
cis-1,3-Dichloropropene	ND	ug/L	1.0	05/08/06	LEE

SpecPro Inc

Sample ID: FWGLL1MW-078C-0222-GW
Lab ID: A6E030105-015
Receipt Date: 05/03/06 7:15AM
Sampling Date: 05/02/06 12:07PM
Matrix: WATER

Parameter	Result		Units	RL	Prep-Analysis Date	Analyst
General Chemistry						
Cyanide, Total						
Cyanide, Total	0.0016	B	mg/L	0.010	05/11/06	CT
Nitrocellulose as N by 353.2						
Nitrocellulose	ND		mg/L	0.50	05/15- 05/17/06	JR

B Estimated result. Result is less than RL.

SpecPro Inc

Sample ID: FWGLL1MW-078C-0222-GF
Lab ID: A6E030105-016 **Receipt Date:** 05/03/06 7:15AM
Sampling Date: 05/02/06 12:07PM **Matrix:** WATER

Parameter	Result		Units	RL	Prep-Analysis Date	Analyst
Metals						
Inductively Coupled Plasma (6010B Trace)						
Lead	ND		ug/L	10.0	05/04- 05/08/06	KLC
Selenium	ND		ug/L	10.0	05/04- 05/08/06	KLC
Arsenic	ND		ug/L	10.0	05/04- 05/08/06	KLC
Inductively Coupled Plasma (6010B)						
Antimony	ND		ug/L	100	05/04- 05/08/06	KLC
Iron	ND		ug/L	1000	05/04- 05/08/06	KLC
Magnesium	7780		ug/L	1000	05/04- 05/08/06	KLC
Manganese	9.6	B	ug/L	100	05/04- 05/08/06	KLC
Nickel	2.1	B	ug/L	20.0	05/04- 05/08/06	KLC
Potassium	2550	B	ug/L	5000	05/04- 05/08/06	KLC
Beryllium	ND		ug/L	10.0	05/04- 05/08/06	KLC
Silver	ND		ug/L	20.0	05/04- 05/08/06	KLC
Sodium	5880		ug/L	1000	05/04- 05/08/06	KLC
Vanadium	ND		ug/L	20.0	05/04- 05/08/06	KLC
Zinc	ND		ug/L	100	05/04- 05/08/06	KLC
Chromium	ND		ug/L	20.0	05/04- 05/08/06	KLC
Cadmium	ND		ug/L	10.0	05/04- 05/08/06	KLC
Calcium	49400		ug/L	1000	05/04- 05/08/06	KLC
Cobalt	1.5	B	ug/L	20.0	05/04- 05/08/06	KLC
Copper	ND		ug/L	20.0	05/04- 05/08/06	KLC
Aluminum	51.3	B	ug/L	200	05/04- 05/08/06	KLC
Barium	7.5	B	ug/L	10.0	05/04- 05/08/06	KLC
Inductively Coupled Plasma Mass Spectrometry(6020)						
Thallium	0.11	B	ug/L	1.0	05/04- 05/10/06	BD
Mercury (7470A, Cold Vapor) - Liquid						
Mercury	ND		ug/L	0.20	05/04- 05/05/06	ML

B Estimated result. Result is less than RL.

SpecPro Inc

Sample ID: FWGLL1MW-083C-0224-GW
Lab ID: A6E030105-017
Sampling Date: 05/02/06 1:28PM
Receipt Date: 05/03/06 7:15AM
Matrix: WATER

Parameter	Result		Units	RL	Prep-Analysis Date	Analyst
GC Semivolatile Organics						
PCBs (8082)						
Aroclor 1016	ND		ug/L	1.0	05/07- 05/12/06	LH
Aroclor 1221	ND		ug/L	1.0	05/07- 05/12/06	LH
Aroclor 1232	ND		ug/L	1.0	05/07- 05/12/06	LH
Aroclor 1242	ND		ug/L	1.0	05/07- 05/12/06	LH
Aroclor 1248	ND		ug/L	1.0	05/07- 05/12/06	LH
Aroclor 1254	ND		ug/L	1.0	05/07- 05/12/06	LH
Aroclor 1260	ND		ug/L	1.0	05/07- 05/12/06	LH
Pesticides (8081A)						
Dieldrin	0.029	J	ug/L	0.030	05/07- 05/19/06	CSV
Endosulfan I	ND		ug/L	0.030	05/07- 05/19/06	CSV
Endosulfan II	0.016	J	ug/L	0.030	05/07- 05/19/06	CSV
Endosulfan sulfate	ND		ug/L	0.030	05/07- 05/19/06	CSV
Endrin	ND		ug/L	0.030	05/07- 05/19/06	CSV
Endrin aldehyde	0.011	J	ug/L	0.030	05/07- 05/19/06	CSV
Endrin ketone	ND		ug/L	0.030	05/07- 05/19/06	CSV
Heptachlor	ND		ug/L	0.030	05/07- 05/19/06	CSV
Heptachlor epoxide	ND		ug/L	0.030	05/07- 05/19/06	CSV
Methoxychlor	ND		ug/L	0.10	05/07- 05/19/06	CSV
alpha-BHC	ND		ug/L	0.030	05/07- 05/19/06	CSV
beta-BHC	ND		ug/L	0.030	05/07- 05/19/06	CSV
delta-BHC	ND		ug/L	0.030	05/07- 05/19/06	CSV
gamma-BHC (Lindane)	ND		ug/L	0.030	05/07- 05/19/06	CSV
Toxaphene	ND		ug/L	2.0	05/07- 05/19/06	CSV
alpha-Chlordane	ND		ug/L	0.030	05/07- 05/19/06	CSV
gamma-Chlordane	ND		ug/L	0.030	05/07- 05/19/06	CSV
Aldrin	0.011	J	ug/L	0.030	05/07- 05/19/06	CSV
4,4'-DDD	ND		ug/L	0.030	05/07- 05/19/06	CSV
4,4'-DDE	ND		ug/L	0.030	05/07- 05/19/06	CSV
4,4'-DDT	ND		ug/L	0.030	05/07- 05/19/06	CSV

J Estimated result. Result is less than RL.

SpecPro Inc

Sample ID: FWGLL1MW-083C-0224-GW
Lab ID: A6E030105-017
Sampling Date: 05/02/06 1:28PM
Receipt Date: 05/03/06 7:15AM
Matrix: WATER

Parameter	Result		Units	RL	Prep-Analysis Date	Analyst
Nitroaromatics & Nitramines: Explosives (8330)						
1,3-Dinitrobenzene	0.21		ug/L	0.20	05/08- 05/16/06	FK
2,4-Dinitrotoluene	3.2		ug/L	0.20	05/08- 05/16/06	FK
2,6-Dinitrotoluene	1.9		ug/L	0.20	05/08- 05/16/06	FK
Nitrobenzene	ND		ug/L	0.20	05/08- 05/16/06	FK
1,3,5-Trinitrobenzene	5.1		ug/L	0.20	05/08- 05/16/06	FK
2,4,6-Trinitrotoluene	6.5		ug/L	0.20	05/08- 05/16/06	FK
HMX	ND		ug/L	0.20	05/08- 05/16/06	FK
RDX	0.13	J	ug/L	0.20	05/08- 05/16/06	FK
Tetryl	ND		ug/L	0.20	05/08- 05/16/06	FK
2-Nitrotoluene	ND		ug/L	1.0	05/08- 05/16/06	FK
3-Nitrotoluene	ND		ug/L	1.0	05/08- 05/16/06	FK
4-Nitrotoluene	ND		ug/L	1.0	05/08- 05/16/06	FK
4-Amino-2,6-dinitrotoluene	28	B	ug/L	0.20	05/08- 05/16/06	FK
2-Amino-4,6-dinitrotoluene	19		ug/L	0.20	05/08- 05/16/06	FK
Organic Compounds by UV/HPLC Dissolved						
Nitroguanidine	ND		ug/L	20	05/07- 05/10/06	DG

B Method blank contamination. The associated method blank contains the target analyte at a reportable level.
J Estimated result. Result is less than RL.

---------- GC/MS Semivolatile Organics ----------

Base/Neutrals and Acids (8270C)						
Acenaphthene	ND		ug/L	0.20	05/08- 05/17/06	JMG
Diethyl phthalate	ND		ug/L	1.0	05/08- 05/17/06	JMG
2,4-Dimethylphenol	ND		ug/L	2.0	05/08- 05/17/06	JMG
Dimethyl phthalate	ND		ug/L	1.0	05/08- 05/17/06	JMG
Di-n-octyl phthalate	ND		ug/L	1.0	05/08- 05/17/06	JMG
4,6-Dinitro-2-methylphenol	ND		ug/L	5.0	05/08- 05/17/06	JMG
2,4-Dinitrophenol	ND		ug/L	5.0	05/08- 05/17/06	JMG
2,4-Dinitrotoluene	2.2	J	ug/L	5.0	05/08- 05/17/06	JMG
2,6-Dinitrotoluene	1.3	J	ug/L	5.0	05/08- 05/17/06	JMG
Anthracene	ND		ug/L	0.20	05/08- 05/17/06	JMG
Fluoranthene	ND		ug/L	0.20	05/08- 05/17/06	JMG
Fluorene	ND		ug/L	0.20	05/08- 05/17/06	JMG

SpecPro Inc

Sample ID: FWGLL1MW-083C-0224-GW
Lab ID: A6E030105-017
Sampling Date: 05/02/06 1:28PM
Receipt Date: 05/03/06 7:15AM
Matrix: WATER

Parameter	Result	Units	RL	Prep-Analysis Date	Analyst
Base/Neutrals and Acids (8270C)					
Hexachlorobenzene	ND	ug/L	0.20	05/08- 05/17/06	JMG
Hexachlorobutadiene	ND	ug/L	1.0	05/08- 05/17/06	JMG
Hexachlorocyclopentadiene	ND	ug/L	10	05/08- 05/17/06	JMG
Hexachloroethane	ND	ug/L	1.0	05/08- 05/17/06	JMG
Indeno(1,2,3-cd)pyrene	ND	ug/L	0.20	05/08- 05/17/06	JMG
Isophorone	ND	ug/L	1.0	05/08- 05/17/06	JMG
2-Methylnaphthalene	ND	ug/L	0.20	05/08- 05/17/06	JMG
2-Methylphenol	ND	ug/L	1.0	05/08- 05/17/06	JMG
4-Methylphenol	ND	ug/L	1.0	05/08- 05/17/06	JMG
Naphthalene	ND	ug/L	0.20	05/08- 05/17/06	JMG
2-Nitroaniline	ND	ug/L	2.0	05/08- 05/17/06	JMG
3-Nitroaniline	ND	ug/L	2.0	05/08- 05/17/06	JMG
4-Nitroaniline	ND	ug/L	2.0	05/08- 05/17/06	JMG
Nitrobenzene	ND	ug/L	1.0	05/08- 05/17/06	JMG
2-Nitrophenol	ND	ug/L	2.0	05/08- 05/17/06	JMG
4-Nitrophenol	ND	ug/L	5.0	05/08- 05/17/06	JMG
Benzo(a)anthracene	ND	ug/L	0.20	05/08- 05/17/06	JMG
N-Nitrosodi-n-propylamine	ND	ug/L	1.0	05/08- 05/17/06	JMG
N-Nitrosodiphenylamine	ND	ug/L	1.0	05/08- 05/17/06	JMG
Benzo(b)fluoranthene	ND	ug/L	0.20	05/08- 05/17/06	JMG
Benzo(k)fluoranthene	ND	ug/L	0.20	05/08- 05/17/06	JMG
Benzoic acid	ND	ug/L	10	05/08- 05/17/06	JMG
Benzo(ghi)perylene	ND	ug/L	0.20	05/08- 05/17/06	JMG
Benzo(a)pyrene	ND	ug/L	0.20	05/08- 05/17/06	JMG
Pentachlorophenol	ND	ug/L	5.0	05/08- 05/17/06	JMG
Benzyl alcohol	ND	ug/L	5.0	05/08- 05/17/06	JMG
Phenanthrene	ND	ug/L	0.20	05/08- 05/17/06	JMG
Phenol	ND	ug/L	1.0	05/08- 05/17/06	JMG
Pyrene	ND	ug/L	0.20	05/08- 05/17/06	JMG
1,2,4-Trichlorobenzene	ND	ug/L	1.0	05/08- 05/17/06	JMG
2,4,5-Trichlorophenol	ND	ug/L	5.0	05/08- 05/17/06	JMG

SpecPro Inc

Sample ID: FWGLL1MW-083C-0224-GW
Lab ID: A6E030105-017
Receipt Date: 05/03/06 7:15AM
Sampling Date: 05/02/06 1:28PM
Matrix: WATER

Parameter	Result		Units	RL	Prep-Analysis Date	Analyst
Base/Neutrals and Acids (8270C)						
2,4,6-Trichlorophenol	ND		ug/L	5.0	05/08- 05/17/06	JMG
Carbazole	ND		ug/L	1.0	05/08- 05/17/06	JMG
bis(2-Chloroethoxy)methane	ND		ug/L	1.0	05/08- 05/17/06	JMG
bis(2-Chloroethyl) ether	ND		ug/L	1.0	05/08- 05/17/06	JMG
2,2'-Oxybis(1-Chloropropane)	ND		ug/L	1.0	05/08- 05/17/06	JMG
bis(2-Ethylhexyl) phthalate	1.9	J	ug/L	10	05/08- 05/17/06	JMG
4-Bromophenyl phenyl ether	ND		ug/L	2.0	05/08- 05/17/06	JMG
Butyl benzyl phthalate	ND		ug/L	1.0	05/08- 05/17/06	JMG
Acenaphthylene	ND		ug/L	0.20	05/08- 05/17/06	JMG
4-Chloroaniline	ND		ug/L	2.0	05/08- 05/17/06	JMG
4-Chloro-3-methylphenol	ND		ug/L	2.0	05/08- 05/17/06	JMG
2-Chloronaphthalene	ND		ug/L	1.0	05/08- 05/17/06	JMG
2-Chlorophenol	ND		ug/L	1.0	05/08- 05/17/06	JMG
4-Chlorophenyl phenyl ether	ND		ug/L	2.0	05/08- 05/17/06	JMG
Chrysene	ND		ug/L	0.20	05/08- 05/17/06	JMG
Dibenz(a,h)anthracene	ND		ug/L	0.20	05/08- 05/17/06	JMG
Dibenzofuran	ND		ug/L	1.0	05/08- 05/17/06	JMG
Di-n-butyl phthalate	ND		ug/L	1.0	05/08- 05/17/06	JMG
1,2-Dichlorobenzene	ND		ug/L	1.0	05/08- 05/17/06	JMG
1,3-Dichlorobenzene	ND		ug/L	1.0	05/08- 05/17/06	JMG
1,4-Dichlorobenzene	ND		ug/L	1.0	05/08- 05/17/06	JMG
3,3'-Dichlorobenzidine	ND		ug/L	5.0	05/08- 05/17/06	JMG
2,4-Dichlorophenol	ND		ug/L	2.0	05/08- 05/17/06	JMG

J Estimated result. Result is less than RL.

---------- GC/MS Volatile Organics ----------

Volatile Organics, GC/MS (8260B)						
trans-1,3-Dichloropropene	ND		ug/L	1.0	05/08/06	LEE
Acetone	ND		ug/L	10	05/08/06	LEE
Ethylbenzene	ND		ug/L	1.0	05/08/06	LEE
2-Hexanone	ND		ug/L	10	05/08/06	LEE
Methylene chloride	ND		ug/L	2.0	05/08/06	LEE

SpecPro Inc

Sample ID: FWGLL1MW-083C-0224-GW
Lab ID: A6E030105-017
Sampling Date: 05/02/06 1:28PM
Receipt Date: 05/03/06 7:15AM
Matrix: WATER

Parameter	Result	Units	RL	Prep-Analysis Date	Analyst
Volatile Organics, GC/MS (8260B)					
4-Methyl-2-pentanone	ND	ug/L	10	05/08/06	LEE
Benzene	ND	ug/L	1.0	05/08/06	LEE
Styrene	ND	ug/L	1.0	05/08/06	LEE
1,1,2,2-Tetrachloroethane	ND	ug/L	1.0	05/08/06	LEE
Tetrachloroethene	ND	ug/L	1.0	05/08/06	LEE
Toluene	ND	ug/L	1.0	05/08/06	LEE
1,1,1-Trichloroethane	ND	ug/L	1.0	05/08/06	LEE
1,1,2-Trichloroethane	ND	ug/L	1.0	05/08/06	LEE
Trichloroethene	ND	ug/L	1.0	05/08/06	LEE
Vinyl chloride	ND	ug/L	1.0	05/08/06	LEE
Xylenes (total)	ND	ug/L	2.0	05/08/06	LEE
Bromochloromethane	ND	ug/L	1.0	05/08/06	LEE
Bromodichloromethane	ND	ug/L	1.0	05/08/06	LEE
Bromoform	ND	ug/L	1.0	05/08/06	LEE
Bromomethane	ND	ug/L	1.0	05/08/06	LEE
2-Butanone	ND	ug/L	10	05/08/06	LEE
Carbon disulfide	ND	ug/L	1.0	05/08/06	LEE
Carbon tetrachloride	ND	ug/L	1.0	05/08/06	LEE
Chlorobenzene	ND	ug/L	1.0	05/08/06	LEE
Dibromochloromethane	ND	ug/L	1.0	05/08/06	LEE
Chloroethane	ND	ug/L	1.0	05/08/06	LEE
Chloroform	ND	ug/L	1.0	05/08/06	LEE
Chloromethane	ND	ug/L	1.0	05/08/06	LEE
1,2-Dibromoethane	ND	ug/L	1.0	05/08/06	LEE
1,1-Dichloroethane	ND	ug/L	1.0	05/08/06	LEE
1,2-Dichloroethane	ND	ug/L	1.0	05/08/06	LEE
1,1-Dichloroethene	ND	ug/L	1.0	05/08/06	LEE
1,2-Dichloroethene (total)	ND	ug/L	1.0	05/08/06	LEE
1,2-Dichloropropane	ND	ug/L	1.0	05/08/06	LEE
cis-1,3-Dichloropropene	ND	ug/L	1.0	05/08/06	LEE

SpecPro Inc

Sample ID: FWGLL1MW-083C-0224-GW
Lab ID: A6E030105-017
Receipt Date: 05/03/06 7:15AM
Sampling Date: 05/02/06 1:28PM
Matrix: WATER

Parameter	Result		Units	RL	Prep-Analysis Date	Analyst
General Chemistry						
Cyanide, Total						
Cyanide, Total	0.0018	B	mg/L	0.010	05/11/06	CT
Nitrocellulose as N by 353.2						
Nitrocellulose	0.22	B J	mg/L	0.50	05/15- 05/17/06	JR

B Estimated result. Result is less than RL.

J Method blank contamination. The associated method blank contains the target analyte at a reportable level.

SpecPro Inc

Sample ID: FWGLL1MW-083C-0224-GF
Lab ID: A6E030105-018
Receipt Date: 05/03/06 7:15AM
Sampling Date: 05/02/06 1:28PM
Matrix: WATER

Parameter	Result		Units	RL	Prep-Analysis Date	Analyst
Metals						
Inductively Coupled Plasma (6010B Trace)						
Lead	ND		ug/L	10.0	05/04- 05/08/06	KLC
Selenium	ND		ug/L	10.0	05/04- 05/08/06	KLC
Arsenic	ND		ug/L	10.0	05/04- 05/08/06	KLC
Inductively Coupled Plasma (6010B)						
Antimony	ND		ug/L	100	05/04- 05/08/06	KLC
Iron	ND		ug/L	1000	05/04- 05/08/06	KLC
Magnesium	4380		ug/L	1000	05/04- 05/08/06	KLC
Manganese	383		ug/L	100	05/04- 05/08/06	KLC
Nickel	25.8		ug/L	20.0	05/04- 05/08/06	KLC
Potassium	2820	B	ug/L	5000	05/04- 05/08/06	KLC
Beryllium	ND		ug/L	10.0	05/04- 05/08/06	KLC
Silver	ND		ug/L	20.0	05/04- 05/08/06	KLC
Sodium	13300		ug/L	1000	05/04- 05/08/06	KLC
Vanadium	ND		ug/L	20.0	05/04- 05/08/06	KLC
Zinc	38.4	B	ug/L	100	05/04- 05/08/06	KLC
Chromium	ND		ug/L	20.0	05/04- 05/08/06	KLC
Cadmium	0.56	B	ug/L	10.0	05/04- 05/08/06	KLC
Calcium	18700		ug/L	1000	05/04- 05/08/06	KLC
Cobalt	6.4	B	ug/L	20.0	05/04- 05/08/06	KLC
Copper	ND		ug/L	20.0	05/04- 05/08/06	KLC
Aluminum	598		ug/L	200	05/04- 05/08/06	KLC
Barium	15.5		ug/L	10.0	05/04- 05/08/06	KLC
Inductively Coupled Plasma Mass Spectrometry(6020)						
Thallium	0.036	B	ug/L	1.0	05/04- 05/10/06	BD
Mercury (7470A, Cold Vapor) - Liquid						
Mercury	ND		ug/L	0.20	05/04- 05/05/06	ML

B Estimated result. Result is less than RL.

SpecPro Inc

Sample ID: FWGLL12MW-182C-0235-GW
Lab ID: A6E030105-019 **Receipt Date:** 05/03/06 7:15AM
Sampling Date: 05/02/06 12:40PM **Matrix:** WATER

Parameter	Result		Units	RL	Prep-Analysis Date	Analyst
GC Semivolatile Organics						
PCBs (8082)						
Aroclor 1016	ND		ug/L	1.0	05/07- 05/12/06	LH
Aroclor 1221	ND		ug/L	1.0	05/07- 05/12/06	LH
Aroclor 1232	ND		ug/L	1.0	05/07- 05/12/06	LH
Aroclor 1242	ND		ug/L	1.0	05/07- 05/12/06	LH
Aroclor 1248	ND		ug/L	1.0	05/07- 05/12/06	LH
Aroclor 1254	ND		ug/L	1.0	05/07- 05/12/06	LH
Aroclor 1260	ND		ug/L	1.0	05/07- 05/12/06	LH
Pesticides (8081A)						
Dieldrin	ND		ug/L	0.030	05/07- 05/19/06	CSV
Endosulfan I	ND		ug/L	0.030	05/07- 05/19/06	CSV
Endosulfan II	ND		ug/L	0.030	05/07- 05/19/06	CSV
Endosulfan sulfate	ND		ug/L	0.030	05/07- 05/19/06	CSV
Endrin	ND		ug/L	0.030	05/07- 05/19/06	CSV
Endrin aldehyde	ND		ug/L	0.030	05/07- 05/19/06	CSV
Endrin ketone	ND		ug/L	0.030	05/07- 05/19/06	CSV
Heptachlor	ND		ug/L	0.030	05/07- 05/19/06	CSV
Heptachlor epoxide	0.012	J	ug/L	0.030	05/07- 05/19/06	CSV
Methoxychlor	ND		ug/L	0.10	05/07- 05/19/06	CSV
alpha-BHC	ND		ug/L	0.030	05/07- 05/19/06	CSV
beta-BHC	ND		ug/L	0.030	05/07- 05/19/06	CSV
delta-BHC	ND		ug/L	0.030	05/07- 05/19/06	CSV
gamma-BHC (Lindane)	ND		ug/L	0.030	05/07- 05/19/06	CSV
Toxaphene	ND		ug/L	2.0	05/07- 05/19/06	CSV
alpha-Chlordane	0.011	J	ug/L	0.030	05/07- 05/19/06	CSV
gamma-Chlordane	ND		ug/L	0.030	05/07- 05/19/06	CSV
Aldrin	ND		ug/L	0.030	05/07- 05/19/06	CSV
4,4'-DDD	ND		ug/L	0.030	05/07- 05/19/06	CSV
4,4'-DDE	ND		ug/L	0.030	05/07- 05/19/06	CSV
4,4'-DDT	ND		ug/L	0.030	05/07- 05/19/06	CSV

J Estimated result. Result is less than RL.

SpecPro Inc

Sample ID: FWGLL12MW-182C-0235-GW
Lab ID: A6E030105-019 **Receipt Date:** 05/03/06 7:15AM
Sampling Date: 05/02/06 12:40PM **Matrix:** WATER

Parameter	Result		Units	RL	Prep-Analysis Date	Analyst
Nitroaromatics & Nitramines: Explosives (8330)						
1,3-Dinitrobenzene	ND		ug/L	0.10	05/08- 05/14/06	FK
2,4-Dinitrotoluene	ND		ug/L	0.10	05/08- 05/14/06	FK
2,6-Dinitrotoluene	0.089	J	ug/L	0.10	05/08- 05/14/06	FK
Nitrobenzene	ND		ug/L	0.10	05/08- 05/14/06	FK
1,3,5-Trinitrobenzene	ND		ug/L	0.10	05/08- 05/14/06	FK
2,4,6-Trinitrotoluene	ND		ug/L	0.10	05/08- 05/14/06	FK
HMX	ND		ug/L	0.10	05/08- 05/14/06	FK
RDX	ND		ug/L	0.10	05/08- 05/14/06	FK
Tetryl	ND		ug/L	0.10	05/08- 05/14/06	FK
2-Nitrotoluene	ND		ug/L	0.50	05/08- 05/14/06	FK
3-Nitrotoluene	ND		ug/L	0.50	05/08- 05/14/06	FK
4-Nitrotoluene	ND		ug/L	0.50	05/08- 05/14/06	FK
4-Amino-2,6-dinitrotoluene	0.060	J B	ug/L	0.10	05/08- 05/14/06	FK
2-Amino-4,6-dinitrotoluene	ND		ug/L	0.10	05/08- 05/14/06	FK
Organic Compounds by UV/HPLC Dissolved						
Nitroguanidine	ND		ug/L	20	05/07- 05/10/06	DG

B Method blank contamination. The associated method blank contains the target analyte at a reportable level.
J Estimated result. Result is less than RL.

---------- GC/MS Semivolatile Organics ----------

Base/Neutrals and Acids (8270C)						
Acenaphthene	ND		ug/L	0.20	05/08- 05/17/06	JMG
Diethyl phthalate	ND		ug/L	1.0	05/08- 05/17/06	JMG
2,4-Dimethylphenol	ND		ug/L	2.0	05/08- 05/17/06	JMG
Dimethyl phthalate	ND		ug/L	1.0	05/08- 05/17/06	JMG
Di-n-octyl phthalate	ND		ug/L	1.0	05/08- 05/17/06	JMG
4,6-Dinitro-2-methylphenol	ND		ug/L	5.0	05/08- 05/17/06	JMG
2,4-Dinitrophenol	ND		ug/L	5.0	05/08- 05/17/06	JMG
2,4-Dinitrotoluene	ND		ug/L	5.0	05/08- 05/17/06	JMG
2,6-Dinitrotoluene	ND		ug/L	5.0	05/08- 05/17/06	JMG
Anthracene	ND		ug/L	0.20	05/08- 05/17/06	JMG
Fluoranthene	ND		ug/L	0.20	05/08- 05/17/06	JMG
Fluorene	ND		ug/L	0.20	05/08- 05/17/06	JMG

SpecPro Inc

Sample ID: FWGLL12MW-182C-0235-GW
Lab ID: A6E030105-019
Sampling Date: 05/02/06 12:40PM
Receipt Date: 05/03/06 7:15AM
Matrix: WATER

Parameter	Result	Units	RL	Prep-Analysis Date	Analyst
Base/Neutrals and Acids (8270C)					
Hexachlorobenzene	ND	ug/L	0.20	05/08- 05/17/06	JMG
Hexachlorobutadiene	ND	ug/L	1.0	05/08- 05/17/06	JMG
Hexachlorocyclopentadiene	ND	ug/L	10	05/08- 05/17/06	JMG
Hexachloroethane	ND	ug/L	1.0	05/08- 05/17/06	JMG
Indeno(1,2,3-cd)pyrene	ND	ug/L	0.20	05/08- 05/17/06	JMG
Isophorone	ND	ug/L	1.0	05/08- 05/17/06	JMG
2-Methylnaphthalene	ND	ug/L	0.20	05/08- 05/17/06	JMG
2-Methylphenol	ND	ug/L	1.0	05/08- 05/17/06	JMG
4-Methylphenol	ND	ug/L	1.0	05/08- 05/17/06	JMG
Naphthalene	ND	ug/L	0.20	05/08- 05/17/06	JMG
2-Nitroaniline	ND	ug/L	2.0	05/08- 05/17/06	JMG
3-Nitroaniline	ND	ug/L	2.0	05/08- 05/17/06	JMG
4-Nitroaniline	ND	ug/L	2.0	05/08- 05/17/06	JMG
Nitrobenzene	ND	ug/L	1.0	05/08- 05/17/06	JMG
2-Nitrophenol	ND	ug/L	2.0	05/08- 05/17/06	JMG
4-Nitrophenol	ND	ug/L	5.0	05/08- 05/17/06	JMG
Benzo(a)anthracene	ND	ug/L	0.20	05/08- 05/17/06	JMG
N-Nitrosodi-n-propylamine	ND	ug/L	1.0	05/08- 05/17/06	JMG
N-Nitrosodiphenylamine	ND	ug/L	1.0	05/08- 05/17/06	JMG
Benzo(b)fluoranthene	ND	ug/L	0.20	05/08- 05/17/06	JMG
Benzo(k)fluoranthene	ND	ug/L	0.20	05/08- 05/17/06	JMG
Benzoic acid	ND	ug/L	10	05/08- 05/17/06	JMG
Benzo(ghi)perylene	ND	ug/L	0.20	05/08- 05/17/06	JMG
Benzo(a)pyrene	ND	ug/L	0.20	05/08- 05/17/06	JMG
Pentachlorophenol	ND	ug/L	5.0	05/08- 05/17/06	JMG
Benzyl alcohol	ND	ug/L	5.0	05/08- 05/17/06	JMG
Phenanthrene	ND	ug/L	0.20	05/08- 05/17/06	JMG
Phenol	ND	ug/L	1.0	05/08- 05/17/06	JMG
Pyrene	ND	ug/L	0.20	05/08- 05/17/06	JMG
1,2,4-Trichlorobenzene	ND	ug/L	1.0	05/08- 05/17/06	JMG
2,4,5-Trichlorophenol	ND	ug/L	5.0	05/08- 05/17/06	JMG

SpecPro Inc

Sample ID: FWGLL12MW-182C-0235-GW
Lab ID: A6E030105-019 **Receipt Date:** 05/03/06 7:15AM
Sampling Date: 05/02/06 12:40PM **Matrix:** WATER

Parameter	Result		Units	RL	Prep-Analysis Date	Analyst
Base/Neutrals and Acids (8270C)						
2,4,6-Trichlorophenol	ND		ug/L	5.0	05/08- 05/17/06	JMG
Carbazole	ND		ug/L	1.0	05/08- 05/17/06	JMG
bis(2-Chloroethoxy)methane	ND		ug/L	1.0	05/08- 05/17/06	JMG
bis(2-Chloroethyl) ether	ND		ug/L	1.0	05/08- 05/17/06	JMG
2,2'-Oxybis(1-Chloropropane)	ND		ug/L	1.0	05/08- 05/17/06	JMG
bis(2-Ethylhexyl) phthalate	3.4	J	ug/L	10	05/08- 05/17/06	JMG
4-Bromophenyl phenyl ether	ND		ug/L	2.0	05/08- 05/17/06	JMG
Butyl benzyl phthalate	ND		ug/L	1.0	05/08- 05/17/06	JMG
Acenaphthylene	ND		ug/L	0.20	05/08- 05/17/06	JMG
4-Chloroaniline	ND		ug/L	2.0	05/08- 05/17/06	JMG
4-Chloro-3-methylphenol	ND		ug/L	2.0	05/08- 05/17/06	JMG
2-Chloronaphthalene	ND		ug/L	1.0	05/08- 05/17/06	JMG
2-Chlorophenol	ND		ug/L	1.0	05/08- 05/17/06	JMG
4-Chlorophenyl phenyl ether	ND		ug/L	2.0	05/08- 05/17/06	JMG
Chrysene	ND		ug/L	0.20	05/08- 05/17/06	JMG
Dibenz(a,h)anthracene	ND		ug/L	0.20	05/08- 05/17/06	JMG
Dibenzofuran	ND		ug/L	1.0	05/08- 05/17/06	JMG
Di-n-butyl phthalate	ND		ug/L	1.0	05/08- 05/17/06	JMG
1,2-Dichlorobenzene	ND		ug/L	1.0	05/08- 05/17/06	JMG
1,3-Dichlorobenzene	ND		ug/L	1.0	05/08- 05/17/06	JMG
1,4-Dichlorobenzene	ND		ug/L	1.0	05/08- 05/17/06	JMG
3,3'-Dichlorobenzidine	ND		ug/L	5.0	05/08- 05/17/06	JMG
2,4-Dichlorophenol	ND		ug/L	2.0	05/08- 05/17/06	JMG

J Estimated result. Result is less than RL.

---------- GC/MS Volatile Organics ----------

Volatile Organics, GC/MS (8260B)						
trans-1,3-Dichloropropene	ND		ug/L	1.0	05/09/06	LEE
Acetone	0.99	J	ug/L	10	05/09/06	LEE
Ethylbenzene	ND		ug/L	1.0	05/09/06	LEE
2-Hexanone	ND		ug/L	10	05/09/06	LEE
Methylene chloride	ND		ug/L	2.0	05/09/06	LEE

SpecPro Inc

Sample ID: FWGLL12MW-182C-0235-GW
Lab ID: A6E030105-019 **Receipt Date:** 05/03/06 7:15AM
Sampling Date: 05/02/06 12:40PM **Matrix:** WATER

Parameter	Result	Units	RL	Prep-Analysis Date	Analyst
Volatile Organics, GC/MS (8260B)					
4-Methyl-2-pentanone	ND	ug/L	10	05/09/06	LEE
Benzene	ND	ug/L	1.0	05/09/06	LEE
Styrene	ND	ug/L	1.0	05/09/06	LEE
1,1,2,2-Tetrachloroethane	ND	ug/L	1.0	05/09/06	LEE
Tetrachloroethene	ND	ug/L	1.0	05/09/06	LEE
Toluene	ND	ug/L	1.0	05/09/06	LEE
1,1,1-Trichloroethane	ND	ug/L	1.0	05/09/06	LEE
1,1,2-Trichloroethane	ND	ug/L	1.0	05/09/06	LEE
Trichloroethene	ND	ug/L	1.0	05/09/06	LEE
Vinyl chloride	ND	ug/L	1.0	05/09/06	LEE
Xylenes (total)	ND	ug/L	2.0	05/09/06	LEE
Bromochloromethane	ND	ug/L	1.0	05/09/06	LEE
Bromodichloromethane	ND	ug/L	1.0	05/09/06	LEE
Bromoform	ND	ug/L	1.0	05/09/06	LEE
Bromomethane	ND	ug/L	1.0	05/09/06	LEE
2-Butanone	ND	ug/L	10	05/09/06	LEE
Carbon disulfide	ND	ug/L	1.0	05/09/06	LEE
Carbon tetrachloride	ND	ug/L	1.0	05/09/06	LEE
Chlorobenzene	ND	ug/L	1.0	05/09/06	LEE
Dibromochloromethane	ND	ug/L	1.0	05/09/06	LEE
Chloroethane	ND	ug/L	1.0	05/09/06	LEE
Chloroform	ND	ug/L	1.0	05/09/06	LEE
Chloromethane	ND	ug/L	1.0	05/09/06	LEE
1,2-Dibromoethane	ND	ug/L	1.0	05/09/06	LEE
1,1-Dichloroethane	ND	ug/L	1.0	05/09/06	LEE
1,2-Dichloroethane	ND	ug/L	1.0	05/09/06	LEE
1,1-Dichloroethene	ND	ug/L	1.0	05/09/06	LEE
1,2-Dichloroethene (total)	ND	ug/L	1.0	05/09/06	LEE
1,2-Dichloropropane	ND	ug/L	1.0	05/09/06	LEE
cis-1,3-Dichloropropene	ND	ug/L	1.0	05/09/06	LEE

J Estimated result. Result is less than RL.

SpecPro Inc

Sample ID: FWGLL12MW-182C-0235-GW
Lab ID: A6E030105-019
Sampling Date: 05/02/06 12:40PM
Receipt Date: 05/03/06 7:15AM
Matrix: WATER

Parameter	Result		Units	RL	Prep-Analysis Date	Analyst
General Chemistry						
Cyanide, Total						
Cyanide, Total	0.0016	B	mg/L	0.010	05/11/06	CT
Nitrate-Nitrite						
Nitrate-Nitrite	ND		mg/L	0.1	05/13/06	DEB
Nitrocellulose as N by 353.2						
Nitrocellulose	ND		mg/L	0.50	05/15- 05/17/06	JR

B Estimated result. Result is less than RL.

SpecPro Inc

Sample ID: FWGLL12MW-182C-0235-GF
Lab ID: A6E030105-020 **Receipt Date:** 05/03/06 7:15AM
Sampling Date: 05/02/06 12:40PM **Matrix:** WATER

Parameter	Result		Units	RL	Prep-Analysis Date	Analyst
Metals						
Inductively Coupled Plasma (6010B Trace)						
Lead	ND		ug/L	10.0	05/04- 05/08/06	KLC
Selenium	ND		ug/L	10.0	05/04- 05/08/06	KLC
Arsenic	21.1		ug/L	10.0	05/04- 05/08/06	KLC
Inductively Coupled Plasma (6010B)						
Antimony	ND		ug/L	100	05/04- 05/08/06	KLC
Iron	ND		ug/L	1000	05/04- 05/08/06	KLC
Magnesium	46200		ug/L	1000	05/04- 05/08/06	KLC
Manganese	29.8	B	ug/L	100	05/04- 05/08/06	KLC
Nickel	2.9	B	ug/L	20.0	05/04- 05/08/06	KLC
Potassium	6450		ug/L	5000	05/04- 05/08/06	KLC
Beryllium	ND		ug/L	10.0	05/04- 05/08/06	KLC
Silver	ND		ug/L	20.0	05/04- 05/08/06	KLC
Sodium	26600		ug/L	1000	05/04- 05/08/06	KLC
Vanadium	ND		ug/L	20.0	05/04- 05/08/06	KLC
Zinc	ND		ug/L	100	05/04- 05/08/06	KLC
Chromium	ND		ug/L	20.0	05/04- 05/08/06	KLC
Cadmium	ND		ug/L	10.0	05/04- 05/08/06	KLC
Calcium	56800		ug/L	1000	05/04- 05/08/06	KLC
Cobalt	ND		ug/L	20.0	05/04- 05/08/06	KLC
Copper	ND		ug/L	20.0	05/04- 05/08/06	KLC
Aluminum	ND		ug/L	200	05/04- 05/08/06	KLC
Barium	61.4		ug/L	10.0	05/04- 05/08/06	KLC
Inductively Coupled Plasma Mass Spectrometry(6020)						
Thallium	ND		ug/L	1.0	05/04- 05/10/06	BD
Mercury (7470A, Cold Vapor) - Liquid						
Mercury	ND		ug/L	0.20	05/04- 05/05/06	ML

B Estimated result. Result is less than RL.

SpecPro Inc

Sample ID: FWGLL12MW-186C-0237-GW
Lab ID: A6E030105-021
Sampling Date: 05/02/06 2:31PM
Receipt Date: 05/03/06 7:15AM
Matrix: WATER

Parameter	Result	Units	RL	Prep-Analysis Date	Analyst
GC Semivolatile Organics					
PCBs (8082)					
Aroclor 1016	ND	ug/L	1.0	05/07- 05/12/06	LH
Aroclor 1221	ND	ug/L	1.0	05/07- 05/12/06	LH
Aroclor 1232	ND	ug/L	1.0	05/07- 05/12/06	LH
Aroclor 1242	ND	ug/L	1.0	05/07- 05/12/06	LH
Aroclor 1248	ND	ug/L	1.0	05/07- 05/12/06	LH
Aroclor 1254	ND	ug/L	1.0	05/07- 05/12/06	LH
Aroclor 1260	ND	ug/L	1.0	05/07- 05/12/06	LH
Pesticides (8081A)					
Dieldrin	ND	ug/L	0.30	05/07- 05/19/06	CSV
Endosulfan I	ND	ug/L	0.30	05/07- 05/19/06	CSV
Endosulfan II	ND	ug/L	0.30	05/07- 05/19/06	CSV
Endosulfan sulfate	ND	ug/L	0.30	05/07- 05/19/06	CSV
Endrin	ND	ug/L	0.30	05/07- 05/19/06	CSV
Endrin aldehyde	ND	ug/L	0.30	05/07- 05/19/06	CSV
Endrin ketone	ND	ug/L	0.30	05/07- 05/19/06	CSV
Heptachlor	ND	ug/L	0.30	05/07- 05/19/06	CSV
Heptachlor epoxide	ND	ug/L	0.30	05/07- 05/19/06	CSV
Methoxychlor	ND	ug/L	1.0	05/07- 05/19/06	CSV
alpha-BHC	ND	ug/L	0.30	05/07- 05/19/06	CSV
beta-BHC	ND	ug/L	0.30	05/07- 05/19/06	CSV
delta-BHC	ND	ug/L	0.30	05/07- 05/19/06	CSV
gamma-BHC (Lindane)	ND	ug/L	0.30	05/07- 05/19/06	CSV
Toxaphene	ND	ug/L	20	05/07- 05/19/06	CSV
alpha-Chlordane	ND	ug/L	0.30	05/07- 05/19/06	CSV
gamma-Chlordane	ND	ug/L	0.30	05/07- 05/19/06	CSV
Aldrin	ND	ug/L	0.30	05/07- 05/19/06	CSV
4,4'-DDD	ND	ug/L	0.30	05/07- 05/19/06	CSV
4,4'-DDE	ND	ug/L	0.30	05/07- 05/19/06	CSV
4,4'-DDT	ND	ug/L	0.30	05/07- 05/19/06	CSV

SpecPro Inc

Sample ID: FWGLL12MW-186C-0237-GW
Lab ID: A6E030105-021 **Receipt Date:** 05/03/06 7:15AM
Sampling Date: 05/02/06 2:31PM **Matrix:** WATER

Parameter	Result	Units	RL	Prep-Analysis Date	Analyst
Nitroaromatics & Nitramines: Explosives (8330)					
1,3-Dinitrobenzene	ND	ug/L	0.10	05/08- 05/14/06	FK
2,4-Dinitrotoluene	ND	ug/L	0.10	05/08- 05/14/06	FK
2,6-Dinitrotoluene	ND	ug/L	0.10	05/08- 05/14/06	FK
Nitrobenzene	ND	ug/L	0.10	05/08- 05/14/06	FK
1,3,5-Trinitrobenzene	ND	ug/L	0.10	05/08- 05/14/06	FK
2,4,6-Trinitrotoluene	ND	ug/L	0.10	05/08- 05/14/06	FK
HMX	ND	ug/L	0.10	05/08- 05/14/06	FK
RDX	ND	ug/L	0.10	05/08- 05/14/06	FK
Tetryl	ND	ug/L	0.10	05/08- 05/14/06	FK
2-Nitrotoluene	ND	ug/L	0.50	05/08- 05/14/06	FK
3-Nitrotoluene	ND	ug/L	0.50	05/08- 05/14/06	FK
4-Nitrotoluene	ND	ug/L	0.50	05/08- 05/14/06	FK
4-Amino-2,6-dinitrotoluene	ND	ug/L	0.10	05/08- 05/14/06	FK
2-Amino-4,6-dinitrotoluene	ND	ug/L	0.10	05/08- 05/14/06	FK
Organic Compounds by UV/HPLC Dissolved					
Nitroguanidine	ND	ug/L	20	05/07- 05/10/06	DG
---------- GC/MS Semivolatile Organics ----------					
Base/Neutrals and Acids (8270C)					
Acenaphthene	ND	ug/L	0.20	05/08- 05/17/06	JMG
Diethyl phthalate	ND	ug/L	1.0	05/08- 05/17/06	JMG
2,4-Dimethylphenol	ND	ug/L	2.0	05/08- 05/17/06	JMG
Dimethyl phthalate	ND	ug/L	1.0	05/08- 05/17/06	JMG
Di-n-octyl phthalate	ND	ug/L	1.0	05/08- 05/17/06	JMG
4,6-Dinitro-2-methylphenol	ND	ug/L	5.0	05/08- 05/17/06	JMG
2,4-Dinitrophenol	ND	ug/L	5.0	05/08- 05/17/06	JMG
2,4-Dinitrotoluene	ND	ug/L	5.0	05/08- 05/17/06	JMG
2,6-Dinitrotoluene	ND	ug/L	5.0	05/08- 05/17/06	JMG
Anthracene	ND	ug/L	0.20	05/08- 05/17/06	JMG
Fluoranthene	ND	ug/L	0.20	05/08- 05/17/06	JMG
Fluorene	ND	ug/L	0.20	05/08- 05/17/06	JMG
Hexachlorobenzene	ND	ug/L	0.20	05/08- 05/17/06	JMG

SpecPro Inc

Sample ID: FWGLL12MW-186C-0237-GW
Lab ID: A6E030105-021
Sampling Date: 05/02/06 2:31PM
Receipt Date: 05/03/06 7:15AM
Matrix: WATER

Parameter	Result	Units	RL	Prep-Analysis Date	Analyst
Base/Neutrals and Acids (8270C)					
Hexachlorobutadiene	ND	ug/L	1.0	05/08- 05/17/06	JMG
Hexachlorocyclopentadiene	ND	ug/L	10	05/08- 05/17/06	JMG
Hexachloroethane	ND	ug/L	1.0	05/08- 05/17/06	JMG
Indeno(1,2,3-cd)pyrene	ND	ug/L	0.20	05/08- 05/17/06	JMG
Isophorone	ND	ug/L	1.0	05/08- 05/17/06	JMG
2-Methylnaphthalene	ND	ug/L	0.20	05/08- 05/17/06	JMG
2-Methylphenol	ND	ug/L	1.0	05/08- 05/17/06	JMG
4-Methylphenol	ND	ug/L	1.0	05/08- 05/17/06	JMG
Naphthalene	ND	ug/L	0.20	05/08- 05/17/06	JMG
2-Nitroaniline	ND	ug/L	2.0	05/08- 05/17/06	JMG
3-Nitroaniline	ND	ug/L	2.0	05/08- 05/17/06	JMG
4-Nitroaniline	ND	ug/L	2.0	05/08- 05/17/06	JMG
Nitrobenzene	ND	ug/L	1.0	05/08- 05/17/06	JMG
2-Nitrophenol	ND	ug/L	2.0	05/08- 05/17/06	JMG
4-Nitrophenol	ND	ug/L	5.0	05/08- 05/17/06	JMG
Benzo(a)anthracene	ND	ug/L	0.20	05/08- 05/17/06	JMG
N-Nitrosodi-n-propylamine	ND	ug/L	1.0	05/08- 05/17/06	JMG
N-Nitrosodiphenylamine	ND	ug/L	1.0	05/08- 05/17/06	JMG
Benzo(b)fluoranthene	ND	ug/L	0.20	05/08- 05/17/06	JMG
Benzo(k)fluoranthene	ND	ug/L	0.20	05/08- 05/17/06	JMG
Benzoic acid	ND	ug/L	10	05/08- 05/17/06	JMG
Benzo(ghi)perylene	ND	ug/L	0.20	05/08- 05/17/06	JMG
Benzo(a)pyrene	ND	ug/L	0.20	05/08- 05/17/06	JMG
Pentachlorophenol	ND	ug/L	5.0	05/08- 05/17/06	JMG
Benzyl alcohol	ND	ug/L	5.0	05/08- 05/17/06	JMG
Phenanthrene	ND	ug/L	0.20	05/08- 05/17/06	JMG
Phenol	ND	ug/L	1.0	05/08- 05/17/06	JMG
Pyrene	ND	ug/L	0.20	05/08- 05/17/06	JMG
1,2,4-Trichlorobenzene	ND	ug/L	1.0	05/08- 05/17/06	JMG
2,4,5-Trichlorophenol	ND	ug/L	5.0	05/08- 05/17/06	JMG
2,4,6-Trichlorophenol	ND	ug/L	5.0	05/08- 05/17/06	JMG

SpecPro Inc

Sample ID: FWGLL12MW-186C-0237-GW
Lab ID: A6E030105-021
Sampling Date: 05/02/06 2:31PM
Receipt Date: 05/03/06 7:15AM
Matrix: WATER

Parameter	Result	Units	RL	Prep-Analysis Date	Analyst
Base/Neutrals and Acids (8270C)					
Carbazole	ND	ug/L	1.0	05/08- 05/17/06	JMG
bis(2-Chloroethoxy)methane	ND	ug/L	1.0	05/08- 05/17/06	JMG
bis(2-Chloroethyl) ether	ND	ug/L	1.0	05/08- 05/17/06	JMG
2,2'-Oxybis(1-Chloropropane)	ND	ug/L	1.0	05/08- 05/17/06	JMG
bis(2-Ethylhexyl) phthalate	ND	ug/L	10	05/08- 05/17/06	JMG
4-Bromophenyl phenyl ether	ND	ug/L	2.0	05/08- 05/17/06	JMG
Butyl benzyl phthalate	ND	ug/L	1.0	05/08- 05/17/06	JMG
Acenaphthylene	ND	ug/L	0.20	05/08- 05/17/06	JMG
4-Chloroaniline	ND	ug/L	2.0	05/08- 05/17/06	JMG
4-Chloro-3-methylphenol	ND	ug/L	2.0	05/08- 05/17/06	JMG
2-Chloronaphthalene	ND	ug/L	1.0	05/08- 05/17/06	JMG
2-Chlorophenol	ND	ug/L	1.0	05/08- 05/17/06	JMG
4-Chlorophenyl phenyl ether	ND	ug/L	2.0	05/08- 05/17/06	JMG
Chrysene	ND	ug/L	0.20	05/08- 05/17/06	JMG
Dibenz(a,h)anthracene	ND	ug/L	0.20	05/08- 05/17/06	JMG
Dibenzofuran	ND	ug/L	1.0	05/08- 05/17/06	JMG
Di-n-butyl phthalate	ND	ug/L	1.0	05/08- 05/17/06	JMG
1,2-Dichlorobenzene	ND	ug/L	1.0	05/08- 05/17/06	JMG
1,3-Dichlorobenzene	ND	ug/L	1.0	05/08- 05/17/06	JMG
1,4-Dichlorobenzene	ND	ug/L	1.0	05/08- 05/17/06	JMG
3,3'-Dichlorobenzidine	ND	ug/L	5.0	05/08- 05/17/06	JMG
2,4-Dichlorophenol	ND	ug/L	2.0	05/08- 05/17/06	JMG
---------- GC/MS Volatile Organics ----------					
Volatile Organics, GC/MS (8260B)					
trans-1,3-Dichloropropene	ND	ug/L	1.0	05/09/06	LEE
Acetone	ND	ug/L	10	05/09/06	LEE
Ethylbenzene	ND	ug/L	1.0	05/09/06	LEE
2-Hexanone	ND	ug/L	10	05/09/06	LEE
Methylene chloride	ND	ug/L	2.0	05/09/06	LEE
4-Methyl-2-pentanone	ND	ug/L	10	05/09/06	LEE

SpecPro Inc

Sample ID: FWGLL12MW-186C-0237-GW
Lab ID: A6E030105-021
Sampling Date: 05/02/06 2:31PM
Receipt Date: 05/03/06 7:15AM
Matrix: WATER

Parameter	Result	Units	RL	Prep-Analysis Date	Analyst
Volatile Organics, GC/MS (8260B)					
Benzene	ND	ug/L	1.0	05/09/06	LEE
Styrene	ND	ug/L	1.0	05/09/06	LEE
1,1,2,2-Tetrachloroethane	ND	ug/L	1.0	05/09/06	LEE
Tetrachloroethene	ND	ug/L	1.0	05/09/06	LEE
Toluene	ND	ug/L	1.0	05/09/06	LEE
1,1,1-Trichloroethane	ND	ug/L	1.0	05/09/06	LEE
1,1,2-Trichloroethane	ND	ug/L	1.0	05/09/06	LEE
Trichloroethene	ND	ug/L	1.0	05/09/06	LEE
Vinyl chloride	ND	ug/L	1.0	05/09/06	LEE
Xylenes (total)	ND	ug/L	2.0	05/09/06	LEE
Bromochloromethane	ND	ug/L	1.0	05/09/06	LEE
Bromodichloromethane	ND	ug/L	1.0	05/09/06	LEE
Bromoform	ND	ug/L	1.0	05/09/06	LEE
Bromomethane	ND	ug/L	1.0	05/09/06	LEE
2-Butanone	ND	ug/L	10	05/09/06	LEE
Carbon disulfide	ND	ug/L	1.0	05/09/06	LEE
Carbon tetrachloride	ND	ug/L	1.0	05/09/06	LEE
Chlorobenzene	ND	ug/L	1.0	05/09/06	LEE
Dibromochloromethane	ND	ug/L	1.0	05/09/06	LEE
Chloroethane	ND	ug/L	1.0	05/09/06	LEE
Chloroform	ND	ug/L	1.0	05/09/06	LEE
Chloromethane	ND	ug/L	1.0	05/09/06	LEE
1,2-Dibromoethane	ND	ug/L	1.0	05/09/06	LEE
1,1-Dichloroethane	ND	ug/L	1.0	05/09/06	LEE
1,2-Dichloroethane	ND	ug/L	1.0	05/09/06	LEE
1,1-Dichloroethene	ND	ug/L	1.0	05/09/06	LEE
1,2-Dichloroethene (total)	ND	ug/L	1.0	05/09/06	LEE
1,2-Dichloropropane	ND	ug/L	1.0	05/09/06	LEE
cis-1,3-Dichloropropene	ND	ug/L	1.0	05/09/06	LEE

SpecPro Inc

Sample ID: FWGLL12MW-186C-0237-GW
Lab ID: A6E030105-021
Sampling Date: 05/02/06 2:31PM
Receipt Date: 05/03/06 7:15AM
Matrix: WATER

Parameter	Result	Units	RL	Prep-Analysis Date	Analyst
Cyanide, Total					
Cyanide, Total	ND	mg/L	0.010	05/11/06	CT
Nitrate-Nitrite					
Nitrate-Nitrite	ND	mg/L	0.1	05/13/06	DEB
Nitrocellulose as N by 353.2					
Nitrocellulose	ND	mg/L	0.50	05/15- 05/17/06	JR

SpecPro Inc

Sample ID: FWGLL12MW-186C-0237-GF
Lab ID: A6E030105-022
Receipt Date: 05/03/06 7:15AM
Sampling Date: 05/02/06 2:31PM
Matrix: WATER

Parameter	Result		Units	RL	Prep-Analysis Date	Analyst
Metals						
Inductively Coupled Plasma (6010B Trace)						
Lead	ND		ug/L	10.0	05/04- 05/08/06	KLC
Selenium	ND		ug/L	10.0	05/04- 05/08/06	KLC
Arsenic	ND		ug/L	10.0	05/04- 05/08/06	KLC
Inductively Coupled Plasma (6010B)						
Antimony	ND		ug/L	100	05/04- 05/08/06	KLC
Iron	150	B	ug/L	1000	05/04- 05/08/06	KLC
Magnesium	63200		ug/L	1000	05/04- 05/08/06	KLC
Manganese	369		ug/L	100	05/04- 05/08/06	KLC
Nickel	2.8	B	ug/L	20.0	05/04- 05/08/06	KLC
Potassium	1740	B	ug/L	5000	05/04- 05/08/06	KLC
Beryllium	ND		ug/L	10.0	05/04- 05/08/06	KLC
Silver	ND		ug/L	20.0	05/04- 05/08/06	KLC
Sodium	14900		ug/L	1000	05/04- 05/08/06	KLC
Vanadium	ND		ug/L	20.0	05/04- 05/08/06	KLC
Zinc	7.0	B	ug/L	100	05/04- 05/08/06	KLC
Chromium	ND		ug/L	20.0	05/04- 05/08/06	KLC
Cadmium	ND		ug/L	10.0	05/04- 05/08/06	KLC
Calcium	133000		ug/L	1000	05/04- 05/08/06	KLC
Cobalt	2.2	B	ug/L	20.0	05/04- 05/08/06	KLC
Copper	ND		ug/L	20.0	05/04- 05/08/06	KLC
Aluminum	ND		ug/L	200	05/04- 05/08/06	KLC
Barium	45.9		ug/L	10.0	05/04- 05/08/06	KLC
Inductively Coupled Plasma Mass Spectrometry(6020)						
Thallium	ND		ug/L	1.0	05/04- 05/10/06	BD
Mercury (7470A, Cold Vapor) - Liquid						
Mercury	ND		ug/L	0.20	05/04- 05/05/06	ML

B Estimated result. Result is less than RL.

SpecPro Inc

Sample ID: FWGWBGMW-007C-0244-GW
Lab ID: A6E030105-023
Receipt Date: 05/03/06 7:15AM
Sampling Date: 05/02/06 3:50PM
Matrix: WATER

Parameter	Result		Units	RL	Prep-Analysis Date	Analyst
GC Semivolatile Organics						
PCBs (8082)						
Aroclor 1016	ND		ug/L	1.0	05/07- 05/12/06	LH
Aroclor 1221	ND		ug/L	1.0	05/07- 05/12/06	LH
Aroclor 1232	ND		ug/L	1.0	05/07- 05/12/06	LH
Aroclor 1242	ND		ug/L	1.0	05/07- 05/12/06	LH
Aroclor 1248	ND		ug/L	1.0	05/07- 05/12/06	LH
Aroclor 1254	ND		ug/L	1.0	05/07- 05/12/06	LH
Aroclor 1260	ND		ug/L	1.0	05/07- 05/12/06	LH
Pesticides (8081A)						
Dieldrin	ND		ug/L	0.030	05/07- 05/15/06	GN
Endosulfan I	ND		ug/L	0.030	05/07- 05/15/06	GN
Endosulfan II	ND		ug/L	0.030	05/07- 05/15/06	GN
Endosulfan sulfate	ND		ug/L	0.030	05/07- 05/15/06	GN
Endrin	ND		ug/L	0.030	05/07- 05/15/06	GN
Endrin aldehyde	ND		ug/L	0.030	05/07- 05/15/06	GN
Endrin ketone	ND		ug/L	0.030	05/07- 05/15/06	GN
Heptachlor	ND		ug/L	0.030	05/07- 05/15/06	GN
Heptachlor epoxide	ND		ug/L	0.030	05/07- 05/15/06	GN
Methoxychlor	0.031	J	ug/L	0.10	05/07- 05/15/06	GN
alpha-BHC	ND		ug/L	0.030	05/07- 05/15/06	GN
beta-BHC	ND		ug/L	0.030	05/07- 05/15/06	GN
delta-BHC	ND		ug/L	0.030	05/07- 05/15/06	GN
gamma-BHC (Lindane)	ND		ug/L	0.030	05/07- 05/15/06	GN
Toxaphene	ND		ug/L	2.0	05/07- 05/15/06	GN
alpha-Chlordane	ND		ug/L	0.030	05/07- 05/15/06	GN
gamma-Chlordane	ND		ug/L	0.030	05/07- 05/15/06	GN
Aldrin	ND		ug/L	0.030	05/07- 05/15/06	GN
4,4'-DDD	ND		ug/L	0.030	05/07- 05/15/06	GN
4,4'-DDE	ND		ug/L	0.030	05/07- 05/15/06	GN
4,4'-DDT	ND		ug/L	0.030	05/07- 05/15/06	GN

J Estimated result. Result is less than RL.

SpecPro Inc

Sample ID: FWGWBGMW-007C-0244-GW
Lab ID: A6E030105-023 **Receipt Date:** 05/03/06 7:15AM
Sampling Date: 05/02/06 3:50PM **Matrix:** WATER

Parameter	Result		Units	RL	Prep-Analysis Date	Analyst
Nitroaromatics & Nitramines: Explosives (8330)						
1,3-Dinitrobenzene	ND		ug/L	0.10	05/08- 05/14/06	FK
2,4-Dinitrotoluene	ND		ug/L	0.10	05/08- 05/14/06	FK
2,6-Dinitrotoluene	ND		ug/L	0.10	05/08- 05/14/06	FK
Nitrobenzene	ND		ug/L	0.10	05/08- 05/14/06	FK
1,3,5-Trinitrobenzene	ND		ug/L	0.10	05/08- 05/14/06	FK
2,4,6-Trinitrotoluene	ND		ug/L	0.10	05/08- 05/14/06	FK
HMX	ND		ug/L	0.10	05/08- 05/14/06	FK
RDX	ND		ug/L	0.10	05/08- 05/14/06	FK
Tetryl	ND		ug/L	0.10	05/08- 05/14/06	FK
2-Nitrotoluene	ND		ug/L	0.50	05/08- 05/14/06	FK
3-Nitrotoluene	ND		ug/L	0.50	05/08- 05/14/06	FK
4-Nitrotoluene	ND		ug/L	0.50	05/08- 05/14/06	FK
4-Amino-2,6-dinitrotoluene	0.053	J B	ug/L	0.10	05/08- 05/14/06	FK
2-Amino-4,6-dinitrotoluene	ND		ug/L	0.10	05/08- 05/14/06	FK
Organic Compounds by UV/HPLC Dissolved						
Nitroguanidine	ND		ug/L	20	05/07- 05/10/06	DG

B Method blank contamination. The associated method blank contains the target analyte at a reportable level.
J Estimated result. Result is less than RL.

---------- **GC/MS Semivolatile Organics** ----------

Base/Neutrals and Acids (8270C)						
Acenaphthene	ND		ug/L	0.20	05/08- 05/17/06	JMG
Diethyl phthalate	ND		ug/L	1.0	05/08- 05/17/06	JMG
2,4-Dimethylphenol	ND		ug/L	2.0	05/08- 05/17/06	JMG
Dimethyl phthalate	ND		ug/L	1.0	05/08- 05/17/06	JMG
Di-n-octyl phthalate	ND		ug/L	1.0	05/08- 05/17/06	JMG
4,6-Dinitro-2-methylphenol	ND		ug/L	5.0	05/08- 05/17/06	JMG
2,4-Dinitrophenol	ND		ug/L	5.0	05/08- 05/17/06	JMG
2,4-Dinitrotoluene	ND		ug/L	5.0	05/08- 05/17/06	JMG
2,6-Dinitrotoluene	ND		ug/L	5.0	05/08- 05/17/06	JMG
Anthracene	ND		ug/L	0.20	05/08- 05/17/06	JMG
Fluoranthene	ND		ug/L	0.20	05/08- 05/17/06	JMG
Fluorene	ND		ug/L	0.20	05/08- 05/17/06	JMG

SpecPro Inc

Sample ID: FWGWBGMW-007C-0244-GW
Lab ID: A6E030105-023
Sampling Date: 05/02/06 3:50PM
Receipt Date: 05/03/06 7:15AM
Matrix: WATER

Parameter	Result	Units	RL	Prep-Analysis Date	Analyst
Base/Neutrals and Acids (8270C)					
Hexachlorobenzene	ND	ug/L	0.20	05/08- 05/17/06	JMG
Hexachlorobutadiene	ND	ug/L	1.0	05/08- 05/17/06	JMG
Hexachlorocyclopentadiene	ND	ug/L	10	05/08- 05/17/06	JMG
Hexachloroethane	ND	ug/L	1.0	05/08- 05/17/06	JMG
Indeno(1,2,3-cd)pyrene	ND	ug/L	0.20	05/08- 05/17/06	JMG
Isophorone	ND	ug/L	1.0	05/08- 05/17/06	JMG
2-Methylnaphthalene	ND	ug/L	0.20	05/08- 05/17/06	JMG
2-Methylphenol	ND	ug/L	1.0	05/08- 05/17/06	JMG
4-Methylphenol	ND	ug/L	1.0	05/08- 05/17/06	JMG
Naphthalene	ND	ug/L	0.20	05/08- 05/17/06	JMG
2-Nitroaniline	ND	ug/L	2.0	05/08- 05/17/06	JMG
3-Nitroaniline	ND	ug/L	2.0	05/08- 05/17/06	JMG
4-Nitroaniline	ND	ug/L	2.0	05/08- 05/17/06	JMG
Nitrobenzene	ND	ug/L	1.0	05/08- 05/17/06	JMG
2-Nitrophenol	ND	ug/L	2.0	05/08- 05/17/06	JMG
4-Nitrophenol	ND	ug/L	5.0	05/08- 05/17/06	JMG
Benzo(a)anthracene	ND	ug/L	0.20	05/08- 05/17/06	JMG
N-Nitrosodi-n-propylamine	ND	ug/L	1.0	05/08- 05/17/06	JMG
N-Nitrosodiphenylamine	ND	ug/L	1.0	05/08- 05/17/06	JMG
Benzo(b)fluoranthene	ND	ug/L	0.20	05/08- 05/17/06	JMG
Benzo(k)fluoranthene	ND	ug/L	0.20	05/08- 05/17/06	JMG
Benzoic acid	ND	ug/L	10	05/08- 05/17/06	JMG
Benzo(ghi)perylene	ND	ug/L	0.20	05/08- 05/17/06	JMG
Benzo(a)pyrene	ND	ug/L	0.20	05/08- 05/17/06	JMG
Pentachlorophenol	ND	ug/L	5.0	05/08- 05/17/06	JMG
Benzyl alcohol	ND	ug/L	5.0	05/08- 05/17/06	JMG
Phenanthrene	ND	ug/L	0.20	05/08- 05/17/06	JMG
Phenol	ND	ug/L	1.0	05/08- 05/17/06	JMG
Pyrene	ND	ug/L	0.20	05/08- 05/17/06	JMG
1,2,4-Trichlorobenzene	ND	ug/L	1.0	05/08- 05/17/06	JMG
2,4,5-Trichlorophenol	ND	ug/L	5.0	05/08- 05/17/06	JMG

SpecPro Inc

Sample ID: FWGWBGMW-007C-0244-GW
Lab ID: A6E030105-023
Sampling Date: 05/02/06 3:50PM
Receipt Date: 05/03/06 7:15AM
Matrix: WATER

Parameter	Result	Units	RL	Prep-Analysis Date	Analyst
Base/Neutrals and Acids (8270C)					
2,4,6-Trichlorophenol	ND	ug/L	5.0	05/08- 05/17/06	JMG
Carbazole	ND	ug/L	1.0	05/08- 05/17/06	JMG
bis(2-Chloroethoxy)methane	ND	ug/L	1.0	05/08- 05/17/06	JMG
bis(2-Chloroethyl) ether	ND	ug/L	1.0	05/08- 05/17/06	JMG
2,2'-Oxybis(1-Chloropropane)	ND	ug/L	1.0	05/08- 05/17/06	JMG
bis(2-Ethylhexyl) phthalate	ND	ug/L	10	05/08- 05/17/06	JMG
4-Bromophenyl phenyl ether	ND	ug/L	2.0	05/08- 05/17/06	JMG
Butyl benzyl phthalate	ND	ug/L	1.0	05/08- 05/17/06	JMG
Acenaphthylene	ND	ug/L	0.20	05/08- 05/17/06	JMG
4-Chloroaniline	ND	ug/L	2.0	05/08- 05/17/06	JMG
4-Chloro-3-methylphenol	ND	ug/L	2.0	05/08- 05/17/06	JMG
2-Chloronaphthalene	ND	ug/L	1.0	05/08- 05/17/06	JMG
2-Chlorophenol	ND	ug/L	1.0	05/08- 05/17/06	JMG
4-Chlorophenyl phenyl ether	ND	ug/L	2.0	05/08- 05/17/06	JMG
Chrysene	ND	ug/L	0.20	05/08- 05/17/06	JMG
Dibenz(a,h)anthracene	ND	ug/L	0.20	05/08- 05/17/06	JMG
Dibenzofuran	ND	ug/L	1.0	05/08- 05/17/06	JMG
Di-n-butyl phthalate	ND	ug/L	1.0	05/08- 05/17/06	JMG
1,2-Dichlorobenzene	ND	ug/L	1.0	05/08- 05/17/06	JMG
1,3-Dichlorobenzene	ND	ug/L	1.0	05/08- 05/17/06	JMG
1,4-Dichlorobenzene	ND	ug/L	1.0	05/08- 05/17/06	JMG
3,3'-Dichlorobenzidine	ND	ug/L	5.0	05/08- 05/17/06	JMG
2,4-Dichlorophenol	ND	ug/L	2.0	05/08- 05/17/06	JMG
---------- GC/MS Volatile Organics ----------					
Volatile Organics, GC/MS (8260B)					
trans-1,3-Dichloropropene	ND	ug/L	1.0	05/09/06	LEE
Acetone	ND	ug/L	10	05/09/06	LEE
Ethylbenzene	ND	ug/L	1.0	05/09/06	LEE
2-Hexanone	ND	ug/L	10	05/09/06	LEE
Methylene chloride	ND	ug/L	2.0	05/09/06	LEE

SpecPro Inc

Sample ID: FWGWBGMW-007C-0244-GW
Lab ID: A6E030105-023
Sampling Date: 05/02/06 3:50PM
Receipt Date: 05/03/06 7:15AM
Matrix: WATER

Parameter	Result	Units	RL	Prep-Analysis Date	Analyst
Volatile Organics, GC/MS (8260B)					
4-Methyl-2-pentanone	ND	ug/L	10	05/09/06	LEE
Benzene	ND	ug/L	1.0	05/09/06	LEE
Styrene	ND	ug/L	1.0	05/09/06	LEE
1,1,2,2-Tetrachloroethane	ND	ug/L	1.0	05/09/06	LEE
Tetrachloroethene	ND	ug/L	1.0	05/09/06	LEE
Toluene	ND	ug/L	1.0	05/09/06	LEE
1,1,1-Trichloroethane	ND	ug/L	1.0	05/09/06	LEE
1,1,2-Trichloroethane	ND	ug/L	1.0	05/09/06	LEE
Trichloroethene	ND	ug/L	1.0	05/09/06	LEE
Vinyl chloride	ND	ug/L	1.0	05/09/06	LEE
Xylenes (total)	ND	ug/L	2.0	05/09/06	LEE
Bromochloromethane	ND	ug/L	1.0	05/09/06	LEE
Bromodichloromethane	ND	ug/L	1.0	05/09/06	LEE
Bromoform	ND	ug/L	1.0	05/09/06	LEE
Bromomethane	ND	ug/L	1.0	05/09/06	LEE
2-Butanone	ND	ug/L	10	05/09/06	LEE
Carbon disulfide	ND	ug/L	1.0	05/09/06	LEE
Carbon tetrachloride	ND	ug/L	1.0	05/09/06	LEE
Chlorobenzene	ND	ug/L	1.0	05/09/06	LEE
Dibromochloromethane	ND	ug/L	1.0	05/09/06	LEE
Chloroethane	ND	ug/L	1.0	05/09/06	LEE
Chloroform	ND	ug/L	1.0	05/09/06	LEE
Chloromethane	ND	ug/L	1.0	05/09/06	LEE
1,2-Dibromoethane	ND	ug/L	1.0	05/09/06	LEE
1,1-Dichloroethane	ND	ug/L	1.0	05/09/06	LEE
1,2-Dichloroethane	ND	ug/L	1.0	05/09/06	LEE
1,1-Dichloroethene	ND	ug/L	1.0	05/09/06	LEE
1,2-Dichloroethene (total)	ND	ug/L	1.0	05/09/06	LEE
1,2-Dichloropropane	ND	ug/L	1.0	05/09/06	LEE
cis-1,3-Dichloropropene	ND	ug/L	1.0	05/09/06	LEE

SpecPro Inc

Sample ID: FWGWBGMW-007C-0244-GW
Lab ID: A6E030105-023
Receipt Date: 05/03/06 7:15AM
Sampling Date: 05/02/06 3:50PM
Matrix: WATER

Parameter	Result		Units	RL	Prep-Analysis Date	Analyst
General Chemistry						
Cyanide, Total						
Cyanide, Total	ND		mg/L	0.010	05/11/06	CT
Nitrocellulose as N by 353.2						
Nitrocellulose	0.13	B J	mg/L	0.50	05/15- 05/17/06	JR

B Estimated result. Result is less than RL.

J Method blank contamination. The associated method blank contains the target analyte at a reportable level.

SpecPro Inc

Sample ID: FWGWBGMW-007C-0244-GF
Lab ID: A6E030105-024 **Receipt Date:** 05/03/06 7:15AM
Sampling Date: 05/02/06 3:50PM **Matrix:** WATER

Parameter	Result		Units	RL	Prep-Analysis Date	Analyst
Metals						
Inductively Coupled Plasma (6010B Trace)						
Lead	ND		ug/L	10.0	05/04- 05/08/06	KLC
Selenium	ND		ug/L	10.0	05/04- 05/08/06	KLC
Arsenic	ND		ug/L	10.0	05/04- 05/08/06	KLC
Inductively Coupled Plasma (6010B)						
Antimony	ND		ug/L	100	05/04- 05/08/06	KLC
Iron	43.0	B	ug/L	1000	05/04- 05/08/06	KLC
Magnesium	12800		ug/L	1000	05/04- 05/08/06	KLC
Manganese	36.2	B	ug/L	100	05/04- 05/08/06	KLC
Nickel	ND		ug/L	20.0	05/04- 05/08/06	KLC
Potassium	1040	B	ug/L	5000	05/04- 05/08/06	KLC
Beryllium	ND		ug/L	10.0	05/04- 05/08/06	KLC
Silver	ND		ug/L	20.0	05/04- 05/08/06	KLC
Sodium	2970		ug/L	1000	05/04- 05/08/06	KLC
Vanadium	ND		ug/L	20.0	05/04- 05/08/06	KLC
Zinc	ND		ug/L	100	05/04- 05/08/06	KLC
Chromium	ND		ug/L	20.0	05/04- 05/08/06	KLC
Cadmium	ND		ug/L	10.0	05/04- 05/08/06	KLC
Calcium	57200		ug/L	1000	05/04- 05/08/06	KLC
Cobalt	ND		ug/L	20.0	05/04- 05/08/06	KLC
Copper	ND		ug/L	20.0	05/04- 05/08/06	KLC
Aluminum	ND		ug/L	200	05/04- 05/08/06	KLC
Barium	18.3		ug/L	10.0	05/04- 05/08/06	KLC
Inductively Coupled Plasma Mass Spectrometry(6020)						
Thallium	ND		ug/L	1.0	05/04- 05/11/06	BD
Mercury (7470A, Cold Vapor) - Liquid						
Mercury	ND		ug/L	0.20	05/04- 05/05/06	ML

B Estimated result. Result is less than RL.

SpecPro Inc

Sample ID: FWGLL2MW-059C-0225-GW
Lab ID: A6E030105-025
Sampling Date: 05/02/06 3:42PM
Receipt Date: 05/03/06 7:15AM
Matrix: WATER

Parameter	Result		Units	RL	Prep-Analysis Date	Analyst
GC Semivolatile Organics						
PCBs (8082)						
Aroclor 1016	ND		ug/L	1.0	05/07- 05/12/06	LH
Aroclor 1221	ND		ug/L	1.0	05/07- 05/12/06	LH
Aroclor 1232	ND		ug/L	1.0	05/07- 05/12/06	LH
Aroclor 1242	ND		ug/L	1.0	05/07- 05/12/06	LH
Aroclor 1248	ND		ug/L	1.0	05/07- 05/12/06	LH
Aroclor 1254	ND		ug/L	1.0	05/07- 05/12/06	LH
Aroclor 1260	ND		ug/L	1.0	05/07- 05/12/06	LH
Pesticides (8081A)						
Dieldrin	ND		ug/L	0.030	05/07- 05/19/06	CSV
Endosulfan I	ND		ug/L	0.030	05/07- 05/19/06	CSV
Endosulfan II	ND		ug/L	0.030	05/07- 05/19/06	CSV
Endosulfan sulfate	ND		ug/L	0.030	05/07- 05/19/06	CSV
Endrin	ND		ug/L	0.030	05/07- 05/19/06	CSV
Endrin aldehyde	ND		ug/L	0.030	05/07- 05/19/06	CSV
Endrin ketone	ND		ug/L	0.030	05/07- 05/19/06	CSV
Heptachlor	ND		ug/L	0.030	05/07- 05/19/06	CSV
Heptachlor epoxide	ND		ug/L	0.030	05/07- 05/19/06	CSV
Methoxychlor	ND		ug/L	0.10	05/07- 05/19/06	CSV
alpha-BHC	ND		ug/L	0.030	05/07- 05/19/06	CSV
beta-BHC	ND		ug/L	0.030	05/07- 05/19/06	CSV
delta-BHC	ND		ug/L	0.030	05/07- 05/19/06	CSV
gamma-BHC (Lindane)	ND		ug/L	0.030	05/07- 05/19/06	CSV
Toxaphene	ND		ug/L	2.0	05/07- 05/19/06	CSV
alpha-Chlordane	0.023	J	ug/L	0.030	05/07- 05/19/06	CSV
gamma-Chlordane	ND		ug/L	0.030	05/07- 05/19/06	CSV
Aldrin	ND		ug/L	0.030	05/07- 05/19/06	CSV
4,4'-DDD	ND		ug/L	0.030	05/07- 05/19/06	CSV
4,4'-DDE	ND		ug/L	0.030	05/07- 05/19/06	CSV
4,4'-DDT	ND		ug/L	0.030	05/07- 05/19/06	CSV

J Estimated result. Result is less than RL.

SpecPro Inc

Sample ID: FWGLL2MW-059C-0225-GW
Lab ID: A6E030105-025
Receipt Date: 05/03/06 7:15AM
Sampling Date: 05/02/06 3:42PM
Matrix: WATER

Parameter	Result		Units	RL	Prep-Analysis Date	Analyst
Nitroaromatics & Nitramines: Explosives (8330)						
1,3-Dinitrobenzene	ND		ug/L	0.10	05/08- 05/14/06	FK
2,4-Dinitrotoluene	0.13		ug/L	0.10	05/08- 05/14/06	FK
2,6-Dinitrotoluene	ND		ug/L	0.10	05/08- 05/14/06	FK
Nitrobenzene	ND		ug/L	0.10	05/08- 05/14/06	FK
1,3,5-Trinitrobenzene	0.71		ug/L	0.10	05/08- 05/14/06	FK
2,4,6-Trinitrotoluene	ND		ug/L	0.10	05/08- 05/14/06	FK
HMX	0.038	J B	ug/L	0.10	05/08- 05/14/06	FK
RDX	0.042	J	ug/L	0.10	05/08- 05/14/06	FK
Tetryl	ND		ug/L	0.10	05/08- 05/14/06	FK
2-Nitrotoluene	ND		ug/L	0.50	05/08- 05/14/06	FK
3-Nitrotoluene	ND		ug/L	0.50	05/08- 05/14/06	FK
4-Nitrotoluene	ND		ug/L	0.50	05/08- 05/14/06	FK
4-Amino-2,6-dinitrotoluene	0.38	B	ug/L	0.10	05/08- 05/14/06	FK
2-Amino-4,6-dinitrotoluene	0.35		ug/L	0.10	05/08- 05/14/06	FK
Organic Compounds by UV/HPLC Dissolved						
Nitroguanidine	ND		ug/L	20	05/07- 05/10/06	DG

B Method blank contamination. The associated method blank contains the target analyte at a reportable level.
J Estimated result. Result is less than RL.

---------- GC/MS Semivolatile Organics ----------

Base/Neutrals and Acids (8270C)						
Acenaphthene	ND		ug/L	0.20	05/08- 05/17/06	JMG
Diethyl phthalate	ND		ug/L	1.0	05/08- 05/17/06	JMG
2,4-Dimethylphenol	ND		ug/L	2.0	05/08- 05/17/06	JMG
Dimethyl phthalate	ND		ug/L	1.0	05/08- 05/17/06	JMG
Di-n-octyl phthalate	ND		ug/L	1.0	05/08- 05/17/06	JMG
4,6-Dinitro-2-methylphenol	ND		ug/L	5.0	05/08- 05/17/06	JMG
2,4-Dinitrophenol	ND		ug/L	5.0	05/08- 05/17/06	JMG
2,4-Dinitrotoluene	ND		ug/L	5.0	05/08- 05/17/06	JMG
2,6-Dinitrotoluene	ND		ug/L	5.0	05/08- 05/17/06	JMG
Anthracene	ND		ug/L	0.20	05/08- 05/17/06	JMG
Fluoranthene	ND		ug/L	0.20	05/08- 05/17/06	JMG
Fluorene	ND		ug/L	0.20	05/08- 05/17/06	JMG

SpecPro Inc

Sample ID: FWGLL2MW-059C-0225-GW
Lab ID: A6E030105-025
Sampling Date: 05/02/06 3:42PM
Receipt Date: 05/03/06 7:15AM
Matrix: WATER

Parameter	Result	Units	RL	Prep-Analysis Date	Analyst
Base/Neutrals and Acids (8270C)					
Hexachlorobenzene	ND	ug/L	0.20	05/08- 05/17/06	JMG
Hexachlorobutadiene	ND	ug/L	1.0	05/08- 05/17/06	JMG
Hexachlorocyclopentadiene	ND	ug/L	10	05/08- 05/17/06	JMG
Hexachloroethane	ND	ug/L	1.0	05/08- 05/17/06	JMG
Indeno(1,2,3-cd)pyrene	ND	ug/L	0.20	05/08- 05/17/06	JMG
Isophorone	ND	ug/L	1.0	05/08- 05/17/06	JMG
2-Methylnaphthalene	ND	ug/L	0.20	05/08- 05/17/06	JMG
2-Methylphenol	ND	ug/L	1.0	05/08- 05/17/06	JMG
4-Methylphenol	ND	ug/L	1.0	05/08- 05/17/06	JMG
Naphthalene	ND	ug/L	0.20	05/08- 05/17/06	JMG
2-Nitroaniline	ND	ug/L	2.0	05/08- 05/17/06	JMG
3-Nitroaniline	ND	ug/L	2.0	05/08- 05/17/06	JMG
4-Nitroaniline	ND	ug/L	2.0	05/08- 05/17/06	JMG
Nitrobenzene	ND	ug/L	1.0	05/08- 05/17/06	JMG
2-Nitrophenol	ND	ug/L	2.0	05/08- 05/17/06	JMG
4-Nitrophenol	ND	ug/L	5.0	05/08- 05/17/06	JMG
Benzo(a)anthracene	ND	ug/L	0.20	05/08- 05/17/06	JMG
N-Nitrosodi-n-propylamine	ND	ug/L	1.0	05/08- 05/17/06	JMG
N-Nitrosodiphenylamine	ND	ug/L	1.0	05/08- 05/17/06	JMG
Benzo(b)fluoranthene	ND	ug/L	0.20	05/08- 05/17/06	JMG
Benzo(k)fluoranthene	ND	ug/L	0.20	05/08- 05/17/06	JMG
Benzoic acid	ND	ug/L	10	05/08- 05/17/06	JMG
Benzo(ghi)perylene	ND	ug/L	0.20	05/08- 05/17/06	JMG
Benzo(a)pyrene	ND	ug/L	0.20	05/08- 05/17/06	JMG
Pentachlorophenol	ND	ug/L	5.0	05/08- 05/17/06	JMG
Benzyl alcohol	ND	ug/L	5.0	05/08- 05/17/06	JMG
Phenanthrene	ND	ug/L	0.20	05/08- 05/17/06	JMG
Phenol	ND	ug/L	1.0	05/08- 05/17/06	JMG
Pyrene	ND	ug/L	0.20	05/08- 05/17/06	JMG
1,2,4-Trichlorobenzene	ND	ug/L	1.0	05/08- 05/17/06	JMG
2,4,5-Trichlorophenol	ND	ug/L	5.0	05/08- 05/17/06	JMG

SpecPro Inc

Sample ID: FWGLL2MW-059C-0225-GW
Lab ID: A6E030105-025
Sampling Date: 05/02/06 3:42PM
Receipt Date: 05/03/06 7:15AM
Matrix: WATER

Parameter	Result		Units	RL	Prep-Analysis Date	Analyst
Base/Neutrals and Acids (8270C)						
2,4,6-Trichlorophenol	ND		ug/L	5.0	05/08- 05/17/06	JMG
Carbazole	ND		ug/L	1.0	05/08- 05/17/06	JMG
bis(2-Chloroethoxy)methane	ND		ug/L	1.0	05/08- 05/17/06	JMG
bis(2-Chloroethyl) ether	ND		ug/L	1.0	05/08- 05/17/06	JMG
2,2'-Oxybis(1-Chloropropane)	ND		ug/L	1.0	05/08- 05/17/06	JMG
bis(2-Ethylhexyl) phthalate	7.1	J	ug/L	10	05/08- 05/17/06	JMG
4-Bromophenyl phenyl ether	ND		ug/L	2.0	05/08- 05/17/06	JMG
Butyl benzyl phthalate	ND		ug/L	1.0	05/08- 05/17/06	JMG
Acenaphthylene	ND		ug/L	0.20	05/08- 05/17/06	JMG
4-Chloroaniline	ND		ug/L	2.0	05/08- 05/17/06	JMG
4-Chloro-3-methylphenol	ND		ug/L	2.0	05/08- 05/17/06	JMG
2-Chloronaphthalene	ND		ug/L	1.0	05/08- 05/17/06	JMG
2-Chlorophenol	ND		ug/L	1.0	05/08- 05/17/06	JMG
4-Chlorophenyl phenyl ether	ND		ug/L	2.0	05/08- 05/17/06	JMG
Chrysene	ND		ug/L	0.20	05/08- 05/17/06	JMG
Dibenz(a,h)anthracene	ND		ug/L	0.20	05/08- 05/17/06	JMG
Dibenzofuran	ND		ug/L	1.0	05/08- 05/17/06	JMG
Di-n-butyl phthalate	ND		ug/L	1.0	05/08- 05/17/06	JMG
1,2-Dichlorobenzene	ND		ug/L	1.0	05/08- 05/17/06	JMG
1,3-Dichlorobenzene	ND		ug/L	1.0	05/08- 05/17/06	JMG
1,4-Dichlorobenzene	ND		ug/L	1.0	05/08- 05/17/06	JMG
3,3'-Dichlorobenzidine	ND		ug/L	5.0	05/08- 05/17/06	JMG
2,4-Dichlorophenol	ND		ug/L	2.0	05/08- 05/17/06	JMG

J Estimated result. Result is less than RL.

---------- GC/MS Volatile Organics ----------

Volatile Organics, GC/MS (8260B)						
trans-1,3-Dichloropropene	ND		ug/L	1.0	05/09/06	LEE
Acetone	ND		ug/L	10	05/09/06	LEE
Ethylbenzene	ND		ug/L	1.0	05/09/06	LEE
2-Hexanone	ND		ug/L	10	05/09/06	LEE
Methylene chloride	ND		ug/L	2.0	05/09/06	LEE

SpecPro Inc

Sample ID: FWGLL2MW-059C-0225-GW
Lab ID: A6E030105-025
Sampling Date: 05/02/06 3:42PM
Receipt Date: 05/03/06 7:15AM
Matrix: WATER

Parameter	Result	Units	RL	Prep-Analysis Date	Analyst
Volatile Organics, GC/MS (8260B)					
4-Methyl-2-pentanone	ND	ug/L	10	05/09/06	LEE
Benzene	ND	ug/L	1.0	05/09/06	LEE
Styrene	ND	ug/L	1.0	05/09/06	LEE
1,1,2,2-Tetrachloroethane	ND	ug/L	1.0	05/09/06	LEE
Tetrachloroethene	ND	ug/L	1.0	05/09/06	LEE
Toluene	ND	ug/L	1.0	05/09/06	LEE
1,1,1-Trichloroethane	ND	ug/L	1.0	05/09/06	LEE
1,1,2-Trichloroethane	ND	ug/L	1.0	05/09/06	LEE
Trichloroethene	ND	ug/L	1.0	05/09/06	LEE
Vinyl chloride	ND	ug/L	1.0	05/09/06	LEE
Xylenes (total)	ND	ug/L	2.0	05/09/06	LEE
Bromochloromethane	ND	ug/L	1.0	05/09/06	LEE
Bromodichloromethane	ND	ug/L	1.0	05/09/06	LEE
Bromoform	ND	ug/L	1.0	05/09/06	LEE
Bromomethane	ND	ug/L	1.0	05/09/06	LEE
2-Butanone	ND	ug/L	10	05/09/06	LEE
Carbon disulfide	ND	ug/L	1.0	05/09/06	LEE
Carbon tetrachloride	ND	ug/L	1.0	05/09/06	LEE
Chlorobenzene	ND	ug/L	1.0	05/09/06	LEE
Dibromochloromethane	ND	ug/L	1.0	05/09/06	LEE
Chloroethane	ND	ug/L	1.0	05/09/06	LEE
Chloroform	ND	ug/L	1.0	05/09/06	LEE
Chloromethane	ND	ug/L	1.0	05/09/06	LEE
1,2-Dibromoethane	ND	ug/L	1.0	05/09/06	LEE
1,1-Dichloroethane	ND	ug/L	1.0	05/09/06	LEE
1,2-Dichloroethane	ND	ug/L	1.0	05/09/06	LEE
1,1-Dichloroethene	ND	ug/L	1.0	05/09/06	LEE
1,2-Dichloroethene (total)	ND	ug/L	1.0	05/09/06	LEE
1,2-Dichloropropane	ND	ug/L	1.0	05/09/06	LEE
cis-1,3-Dichloropropene	ND	ug/L	1.0	05/09/06	LEE

SpecPro Inc

Sample ID: FWGLL2MW-059C-0225-GW
Lab ID: A6E030105-025 **Receipt Date:** 05/03/06 7:15AM
Sampling Date: 05/02/06 3:42PM **Matrix:** WATER

Parameter	Result	Units	RL	Prep-Analysis Date	Analyst
General Chemistry					
Cyanide, Total					
Cyanide, Total	ND	mg/L	0.010	05/11/06	CT
Nitrocellulose as N by 353.2					
Nitrocellulose	ND	mg/L	0.50	05/15- 05/17/06	JR

SpecPro Inc

Sample ID: FWGLL2MW-059C-0225-GF
Lab ID: A6E030105-026
Receipt Date: 05/03/06 7:15AM
Sampling Date: 05/02/06 3:42PM
Matrix: WATER

Parameter	Result		Units	RL	Prep-Analysis Date	Analyst
Metals						
Inductively Coupled Plasma (6010B Trace)						
Lead	ND		ug/L	10.0	05/04- 05/08/06	KLC
Selenium	ND		ug/L	10.0	05/04- 05/08/06	KLC
Arsenic	ND		ug/L	10.0	05/04- 05/08/06	KLC
Inductively Coupled Plasma (6010B)						
Antimony	ND		ug/L	100	05/04- 05/08/06	KLC
Iron	ND		ug/L	1000	05/04- 05/08/06	KLC
Magnesium	8280		ug/L	1000	05/04- 05/08/06	KLC
Manganese	17.0	B	ug/L	100	05/04- 05/08/06	KLC
Nickel	ND		ug/L	20.0	05/04- 05/08/06	KLC
Potassium	329	B	ug/L	5000	05/04- 05/08/06	KLC
Beryllium	ND		ug/L	10.0	05/04- 05/08/06	KLC
Silver	ND		ug/L	20.0	05/04- 05/08/06	KLC
Sodium	3870		ug/L	1000	05/04- 05/08/06	KLC
Vanadium	ND		ug/L	20.0	05/04- 05/08/06	KLC
Zinc	ND		ug/L	100	05/04- 05/08/06	KLC
Chromium	ND		ug/L	20.0	05/04- 05/08/06	KLC
Cadmium	ND		ug/L	10.0	05/04- 05/08/06	KLC
Calcium	51800		ug/L	1000	05/04- 05/08/06	KLC
Cobalt	ND		ug/L	20.0	05/04- 05/08/06	KLC
Copper	ND		ug/L	20.0	05/04- 05/08/06	KLC
Aluminum	ND		ug/L	200	05/04- 05/08/06	KLC
Barium	16.0		ug/L	10.0	05/04- 05/08/06	KLC
Inductively Coupled Plasma Mass Spectrometry(6020)						
Thallium	ND		ug/L	1.0	05/04- 05/11/06	BD
Mercury (7470A, Cold Vapor) - Liquid						
Mercury	ND		ug/L	0.20	05/04- 05/05/06	ML

B Estimated result. Result is less than RL.

SpecPro Inc

Sample ID: FWGLL4MW-199C-0231-GW
Lab ID: A6E030105-027 **Receipt Date:** 05/03/06 7:15AM
Sampling Date: 05/02/06 4:10PM **Matrix:** WATER

Parameter	Result		Units	RL	Prep-Analysis Date	Analyst
GC Semivolatile Organics						
PCBs (8082)						
Aroclor 1016	ND		ug/L	1.0	05/07- 05/12/06	LH
Aroclor 1221	ND		ug/L	1.0	05/07- 05/12/06	LH
Aroclor 1232	ND		ug/L	1.0	05/07- 05/12/06	LH
Aroclor 1242	ND		ug/L	1.0	05/07- 05/12/06	LH
Aroclor 1248	ND		ug/L	1.0	05/07- 05/12/06	LH
Aroclor 1254	ND		ug/L	1.0	05/07- 05/12/06	LH
Aroclor 1260	ND		ug/L	1.0	05/07- 05/12/06	LH
Pesticides (8081A)						
Dieldrin	ND		ug/L	0.030	05/07- 05/22/06	CSV
Endosulfan I	ND		ug/L	0.030	05/07- 05/22/06	CSV
Endosulfan II	ND		ug/L	0.030	05/07- 05/22/06	CSV
Endosulfan sulfate	ND		ug/L	0.030	05/07- 05/22/06	CSV
Endrin	ND		ug/L	0.030	05/07- 05/22/06	CSV
Endrin aldehyde	ND		ug/L	0.030	05/07- 05/22/06	CSV
Endrin ketone	ND		ug/L	0.030	05/07- 05/22/06	CSV
Heptachlor	ND		ug/L	0.030	05/07- 05/22/06	CSV
Heptachlor epoxide	ND		ug/L	0.030	05/07- 05/22/06	CSV
Methoxychlor	ND		ug/L	0.10	05/07- 05/22/06	CSV
alpha-BHC	ND		ug/L	0.030	05/07- 05/22/06	CSV
beta-BHC	0.026	J	ug/L	0.030	05/07- 05/22/06	CSV
delta-BHC	ND		ug/L	0.030	05/07- 05/22/06	CSV
gamma-BHC (Lindane)	ND		ug/L	0.030	05/07- 05/22/06	CSV
Toxaphene	ND		ug/L	2.0	05/07- 05/22/06	CSV
alpha-Chlordane	ND		ug/L	0.030	05/07- 05/22/06	CSV
gamma-Chlordane	ND		ug/L	0.030	05/07- 05/22/06	CSV
Aldrin	ND		ug/L	0.030	05/07- 05/22/06	CSV
4,4'-DDD	ND		ug/L	0.030	05/07- 05/22/06	CSV
4,4'-DDE	ND		ug/L	0.030	05/07- 05/22/06	CSV
4,4'-DDT	ND		ug/L	0.030	05/07- 05/22/06	CSV

J Estimated result. Result is less than RL.

SpecPro Inc

Sample ID: FWGLL4MW-199C-0231-GW
Lab ID: A6E030105-027
Sampling Date: 05/02/06 4:10PM
Receipt Date: 05/03/06 7:15AM
Matrix: WATER

Parameter	Result		Units	RL	Prep-Analysis Date	Analyst
Nitroaromatics & Nitramines: Explosives (8330)						
1,3-Dinitrobenzene	ND		ug/L	0.10	05/08- 05/14/06	FK
2,4-Dinitrotoluene	ND		ug/L	0.10	05/08- 05/14/06	FK
2,6-Dinitrotoluene	ND		ug/L	0.10	05/08- 05/14/06	FK
Nitrobenzene	ND		ug/L	0.10	05/08- 05/14/06	FK
1,3,5-Trinitrobenzene	ND		ug/L	0.10	05/08- 05/14/06	FK
2,4,6-Trinitrotoluene	ND		ug/L	0.10	05/08- 05/14/06	FK
HMX	ND		ug/L	0.10	05/08- 05/14/06	FK
RDX	ND		ug/L	0.10	05/08- 05/14/06	FK
Tetryl	ND		ug/L	0.10	05/08- 05/14/06	FK
2-Nitrotoluene	ND		ug/L	0.50	05/08- 05/14/06	FK
3-Nitrotoluene	ND		ug/L	0.50	05/08- 05/14/06	FK
4-Nitrotoluene	ND		ug/L	0.50	05/08- 05/14/06	FK
4-Amino-2,6-dinitrotoluene	0.060	J B	ug/L	0.10	05/08- 05/14/06	FK
2-Amino-4,6-dinitrotoluene	ND		ug/L	0.10	05/08- 05/14/06	FK
Organic Compounds by UV/HPLC Dissolved						
Nitroguanidine	ND		ug/L	20	05/07- 05/10/06	DG

B Method blank contamination. The associated method blank contains the target analyte at a reportable level.
J Estimated result. Result is less than RL.

---------- GC/MS Semivolatile Organics ----------

Base/Neutrals and Acids (8270C)						
Acenaphthene	ND		ug/L	0.20	05/08- 05/17/06	JMG
Diethyl phthalate	ND		ug/L	1.0	05/08- 05/17/06	JMG
2,4-Dimethylphenol	ND		ug/L	2.0	05/08- 05/17/06	JMG
Dimethyl phthalate	ND		ug/L	1.0	05/08- 05/17/06	JMG
Di-n-octyl phthalate	ND		ug/L	1.0	05/08- 05/17/06	JMG
4,6-Dinitro-2-methylphenol	ND		ug/L	5.0	05/08- 05/17/06	JMG
2,4-Dinitrophenol	ND		ug/L	5.0	05/08- 05/17/06	JMG
2,4-Dinitrotoluene	ND		ug/L	5.0	05/08- 05/17/06	JMG
2,6-Dinitrotoluene	ND		ug/L	5.0	05/08- 05/17/06	JMG
Anthracene	ND		ug/L	0.20	05/08- 05/17/06	JMG
Fluoranthene	ND		ug/L	0.20	05/08- 05/17/06	JMG
Fluorene	ND		ug/L	0.20	05/08- 05/17/06	JMG

SpecPro Inc

Sample ID: FWGLL4MW-199C-0231-GW
Lab ID: A6E030105-027
Sampling Date: 05/02/06 4:10PM
Receipt Date: 05/03/06 7:15AM
Matrix: WATER

Parameter	Result	Units	RL	Prep-Analysis Date	Analyst
Base/Neutrals and Acids (8270C)					
Hexachlorobenzene	ND	ug/L	0.20	05/08- 05/17/06	JMG
Hexachlorobutadiene	ND	ug/L	1.0	05/08- 05/17/06	JMG
Hexachlorocyclopentadiene	ND	ug/L	10	05/08- 05/17/06	JMG
Hexachloroethane	ND	ug/L	1.0	05/08- 05/17/06	JMG
Indeno(1,2,3-cd)pyrene	ND	ug/L	0.20	05/08- 05/17/06	JMG
Isophorone	ND	ug/L	1.0	05/08- 05/17/06	JMG
2-Methylnaphthalene	ND	ug/L	0.20	05/08- 05/17/06	JMG
2-Methylphenol	ND	ug/L	1.0	05/08- 05/17/06	JMG
4-Methylphenol	ND	ug/L	1.0	05/08- 05/17/06	JMG
Naphthalene	ND	ug/L	0.20	05/08- 05/17/06	JMG
2-Nitroaniline	ND	ug/L	2.0	05/08- 05/17/06	JMG
3-Nitroaniline	ND	ug/L	2.0	05/08- 05/17/06	JMG
4-Nitroaniline	ND	ug/L	2.0	05/08- 05/17/06	JMG
Nitrobenzene	ND	ug/L	1.0	05/08- 05/17/06	JMG
2-Nitrophenol	ND	ug/L	2.0	05/08- 05/17/06	JMG
4-Nitrophenol	ND	ug/L	5.0	05/08- 05/17/06	JMG
Benzo(a)anthracene	ND	ug/L	0.20	05/08- 05/17/06	JMG
N-Nitrosodi-n-propylamine	ND	ug/L	1.0	05/08- 05/17/06	JMG
N-Nitrosodiphenylamine	ND	ug/L	1.0	05/08- 05/17/06	JMG
Benzo(b)fluoranthene	ND	ug/L	0.20	05/08- 05/17/06	JMG
Benzo(k)fluoranthene	ND	ug/L	0.20	05/08- 05/17/06	JMG
Benzoic acid	ND	ug/L	10	05/08- 05/17/06	JMG
Benzo(ghi)perylene	ND	ug/L	0.20	05/08- 05/17/06	JMG
Benzo(a)pyrene	ND	ug/L	0.20	05/08- 05/17/06	JMG
Pentachlorophenol	ND	ug/L	5.0	05/08- 05/17/06	JMG
Benzyl alcohol	ND	ug/L	5.0	05/08- 05/17/06	JMG
Phenanthrene	ND	ug/L	0.20	05/08- 05/17/06	JMG
Phenol	ND	ug/L	1.0	05/08- 05/17/06	JMG
Pyrene	ND	ug/L	0.20	05/08- 05/17/06	JMG
1,2,4-Trichlorobenzene	ND	ug/L	1.0	05/08- 05/17/06	JMG
2,4,5-Trichlorophenol	ND	ug/L	5.0	05/08- 05/17/06	JMG

SpecPro Inc

Sample ID: FWGLL4MW-199C-0231-GW
Lab ID: A6E030105-027
Sampling Date: 05/02/06 4:10PM
Receipt Date: 05/03/06 7:15AM
Matrix: WATER

Parameter	Result		Units	RL	Prep-Analysis Date	Analyst
Base/Neutrals and Acids (8270C)						
2,4,6-Trichlorophenol	ND		ug/L	5.0	05/08- 05/17/06	JMG
Carbazole	ND		ug/L	1.0	05/08- 05/17/06	JMG
bis(2-Chloroethoxy)methane	ND		ug/L	1.0	05/08- 05/17/06	JMG
bis(2-Chloroethyl) ether	ND		ug/L	1.0	05/08- 05/17/06	JMG
2,2'-Oxybis(1-Chloropropane)	ND		ug/L	1.0	05/08- 05/17/06	JMG
bis(2-Ethylhexyl) phthalate	1.7	J	ug/L	10	05/08- 05/17/06	JMG
4-Bromophenyl phenyl ether	ND		ug/L	2.0	05/08- 05/17/06	JMG
Butyl benzyl phthalate	ND		ug/L	1.0	05/08- 05/17/06	JMG
Acenaphthylene	ND		ug/L	0.20	05/08- 05/17/06	JMG
4-Chloroaniline	ND		ug/L	2.0	05/08- 05/17/06	JMG
4-Chloro-3-methylphenol	ND		ug/L	2.0	05/08- 05/17/06	JMG
2-Chloronaphthalene	ND		ug/L	1.0	05/08- 05/17/06	JMG
2-Chlorophenol	ND		ug/L	1.0	05/08- 05/17/06	JMG
4-Chlorophenyl phenyl ether	ND		ug/L	2.0	05/08- 05/17/06	JMG
Chrysene	ND		ug/L	0.20	05/08- 05/17/06	JMG
Dibenz(a,h)anthracene	ND		ug/L	0.20	05/08- 05/17/06	JMG
Dibenzofuran	ND		ug/L	1.0	05/08- 05/17/06	JMG
Di-n-butyl phthalate	ND		ug/L	1.0	05/08- 05/17/06	JMG
1,2-Dichlorobenzene	ND		ug/L	1.0	05/08- 05/17/06	JMG
1,3-Dichlorobenzene	ND		ug/L	1.0	05/08- 05/17/06	JMG
1,4-Dichlorobenzene	ND		ug/L	1.0	05/08- 05/17/06	JMG
3,3'-Dichlorobenzidine	ND		ug/L	5.0	05/08- 05/17/06	JMG
2,4-Dichlorophenol	ND		ug/L	2.0	05/08- 05/17/06	JMG

J Estimated result. Result is less than RL.

---------- GC/MS Volatile Organics ----------

Volatile Organics, GC/MS (8260B)						
trans-1,3-Dichloropropene	ND		ug/L	1.0	05/09/06	LEE
Acetone	ND		ug/L	10	05/09/06	LEE
Ethylbenzene	ND		ug/L	1.0	05/09/06	LEE
2-Hexanone	ND		ug/L	10	05/09/06	LEE
Methylene chloride	ND		ug/L	2.0	05/09/06	LEE

SpecPro Inc

Sample ID: FWGLL4MW-199C-0231-GW
Lab ID: A6E030105-027
Sampling Date: 05/02/06 4:10PM
Receipt Date: 05/03/06 7:15AM
Matrix: WATER

Parameter	Result	Units	RL	Prep-Analysis Date	Analyst
Volatile Organics, GC/MS (8260B)					
4-Methyl-2-pentanone	ND	ug/L	10	05/09/06	LEE
Benzene	ND	ug/L	1.0	05/09/06	LEE
Styrene	ND	ug/L	1.0	05/09/06	LEE
1,1,2,2-Tetrachloroethane	ND	ug/L	1.0	05/09/06	LEE
Tetrachloroethene	ND	ug/L	1.0	05/09/06	LEE
Toluene	ND	ug/L	1.0	05/09/06	LEE
1,1,1-Trichloroethane	ND	ug/L	1.0	05/09/06	LEE
1,1,2-Trichloroethane	ND	ug/L	1.0	05/09/06	LEE
Trichloroethene	ND	ug/L	1.0	05/09/06	LEE
Vinyl chloride	ND	ug/L	1.0	05/09/06	LEE
Xylenes (total)	ND	ug/L	2.0	05/09/06	LEE
Bromochloromethane	ND	ug/L	1.0	05/09/06	LEE
Bromodichloromethane	ND	ug/L	1.0	05/09/06	LEE
Bromoform	ND	ug/L	1.0	05/09/06	LEE
Bromomethane	ND	ug/L	1.0	05/09/06	LEE
2-Butanone	ND	ug/L	10	05/09/06	LEE
Carbon disulfide	ND	ug/L	1.0	05/09/06	LEE
Carbon tetrachloride	ND	ug/L	1.0	05/09/06	LEE
Chlorobenzene	ND	ug/L	1.0	05/09/06	LEE
Dibromochloromethane	ND	ug/L	1.0	05/09/06	LEE
Chloroethane	ND	ug/L	1.0	05/09/06	LEE
Chloroform	ND	ug/L	1.0	05/09/06	LEE
Chloromethane	ND	ug/L	1.0	05/09/06	LEE
1,2-Dibromoethane	ND	ug/L	1.0	05/09/06	LEE
1,1-Dichloroethane	ND	ug/L	1.0	05/09/06	LEE
1,2-Dichloroethane	ND	ug/L	1.0	05/09/06	LEE
1,1-Dichloroethene	ND	ug/L	1.0	05/09/06	LEE
1,2-Dichloroethene (total)	ND	ug/L	1.0	05/09/06	LEE
1,2-Dichloropropane	ND	ug/L	1.0	05/09/06	LEE
cis-1,3-Dichloropropene	ND	ug/L	1.0	05/09/06	LEE

SpecPro Inc

Sample ID: FWGLL4MW-199C-0231-GW
Lab ID: A6E030105-027
Receipt Date: 05/03/06 7:15AM
Sampling Date: 05/02/06 4:10PM
Matrix: WATER

Parameter	Result	Units	RL	Prep-Analysis Date	Analyst
General Chemistry					
Cyanide, Total					
Cyanide, Total	ND	mg/L	0.010	05/11/06	CT
Nitrocellulose as N by 353.2					
Nitrocellulose	ND	mg/L	0.50	05/15- 05/17/06	JR

SpecPro Inc

Sample ID: FWGLL4MW-199C-0231-GF
Lab ID: A6E030105-028 **Receipt Date:** 05/03/06 7:15AM
Sampling Date: 05/02/06 4:10PM **Matrix:** WATER

Parameter	Result		Units	RL	Prep-Analysis Date	Analyst
Metals						
Inductively Coupled Plasma (6010B Trace)						
Lead	ND		ug/L	10.0	05/04- 05/08/06	KLC
Selenium	ND		ug/L	10.0	05/04- 05/08/06	KLC
Arsenic	12.3		ug/L	10.0	05/04- 05/09/06	KLC
Inductively Coupled Plasma (6010B)						
Antimony	ND		ug/L	100	05/04- 05/08/06	KLC
Iron	1100		ug/L	1000	05/04- 05/08/06	KLC
Magnesium	21200		ug/L	1000	05/04- 05/08/06	KLC
Manganese	424		ug/L	100	05/04- 05/08/06	KLC
Nickel	ND		ug/L	20.0	05/04- 05/08/06	KLC
Potassium	1370	B	ug/L	5000	05/04- 05/08/06	KLC
Beryllium	ND		ug/L	10.0	05/04- 05/08/06	KLC
Silver	ND		ug/L	20.0	05/04- 05/08/06	KLC
Sodium	9470		ug/L	1000	05/04- 05/08/06	KLC
Vanadium	ND		ug/L	20.0	05/04- 05/08/06	KLC
Zinc	ND		ug/L	100	05/04- 05/08/06	KLC
Chromium	ND		ug/L	20.0	05/04- 05/08/06	KLC
Cadmium	ND		ug/L	10.0	05/04- 05/08/06	KLC
Calcium	78800		ug/L	1000	05/04- 05/08/06	KLC
Cobalt	ND		ug/L	20.0	05/04- 05/08/06	KLC
Copper	ND		ug/L	20.0	05/04- 05/08/06	KLC
Aluminum	ND		ug/L	200	05/04- 05/08/06	KLC
Barium	102		ug/L	10.0	05/04- 05/09/06	KLC
Inductively Coupled Plasma Mass Spectrometry(6020)						
Thallium	ND		ug/L	1.0	05/04- 05/11/06	BD
Mercury (7470A, Cold Vapor) - Liquid						
Mercury	ND		ug/L	0.20	05/04- 05/05/06	ML

B Estimated result. Result is less than RL.

SpecPro Inc

Sample ID: FWG-TB-0255-GW
Lab ID: A6E030105-029
Sampling Date: 05/02/06 5:45PM
Receipt Date: 05/03/06 7:15AM
Matrix: WATER

Parameter	Result	Units	RL	Prep-Analysis Date	Analyst
---------- GC/MS Volatile Organics ----------					
Volatile Organics, GC/MS (8260B)					
trans-1,3-Dichloropropene	ND	ug/L	1.0	05/09/06	LEE
Acetone	ND	ug/L	10	05/09/06	LEE
Ethylbenzene	ND	ug/L	1.0	05/09/06	LEE
2-Hexanone	ND	ug/L	10	05/09/06	LEE
Methylene chloride	2.6	ug/L	2.0	05/09/06	LEE
4-Methyl-2-pentanone	ND	ug/L	10	05/09/06	LEE
Benzene	ND	ug/L	1.0	05/09/06	LEE
Styrene	ND	ug/L	1.0	05/09/06	LEE
1,1,2,2-Tetrachloroethane	ND	ug/L	1.0	05/09/06	LEE
Tetrachloroethene	ND	ug/L	1.0	05/09/06	LEE
Toluene	ND	ug/L	1.0	05/09/06	LEE
1,1,1-Trichloroethane	ND	ug/L	1.0	05/09/06	LEE
1,1,2-Trichloroethane	ND	ug/L	1.0	05/09/06	LEE
Trichloroethene	ND	ug/L	1.0	05/09/06	LEE
Vinyl chloride	ND	ug/L	1.0	05/09/06	LEE
Xylenes (total)	ND	ug/L	2.0	05/09/06	LEE
Bromochloromethane	ND	ug/L	1.0	05/09/06	LEE
Bromodichloromethane	ND	ug/L	1.0	05/09/06	LEE
Bromoform	ND	ug/L	1.0	05/09/06	LEE
Bromomethane	ND	ug/L	1.0	05/09/06	LEE
2-Butanone	ND	ug/L	10	05/09/06	LEE
Carbon disulfide	ND	ug/L	1.0	05/09/06	LEE
Carbon tetrachloride	ND	ug/L	1.0	05/09/06	LEE
Chlorobenzene	ND	ug/L	1.0	05/09/06	LEE
Dibromochloromethane	ND	ug/L	1.0	05/09/06	LEE
Chloroethane	ND	ug/L	1.0	05/09/06	LEE
Chloroform	ND	ug/L	1.0	05/09/06	LEE
Chloromethane	ND	ug/L	1.0	05/09/06	LEE
1,2-Dibromoethane	ND	ug/L	1.0	05/09/06	LEE
1,1-Dichloroethane	ND	ug/L	1.0	05/09/06	LEE

SpecPro Inc

Sample ID: FWG-TB-0255-GW
Lab ID: A6E030105-029
Sampling Date: 05/02/06 5:45PM
Receipt Date: 05/03/06 7:15AM
Matrix: WATER

Parameter	Result	Units	RL	Prep-Analysis Date	Analyst
Volatile Organics, GC/MS (8260B)					
1,2-Dichloroethane	ND	ug/L	1.0	05/09/06	LEE
1,1-Dichloroethene	ND	ug/L	1.0	05/09/06	LEE
1,2-Dichloroethene (total)	ND	ug/L	1.0	05/09/06	LEE
1,2-Dichloropropane	ND	ug/L	1.0	05/09/06	LEE
cis-1,3-Dichloropropene	ND	ug/L	1.0	05/09/06	LEE

Chain of Custody Record

SEVERN TRENT **STL**

Severn Trent Laboratories, Inc.

STL-4124 (0901)

APPENDIX B Page 20 of 20

Client	Project Manager	Date	Chain of Custody Number
Spec Pro Inc	Chantelle Carroll	5-2-06	200961
Address	**Telephone Number (Area Code)/Fax Number**	**Lab Number**	**Page 1 of 2**
City Ravenna	**State** OH	**Zip Code** 44266	**Site Contact** Chantelle Carroll
Lab Contact	**Project Name and Location (State)** Ravenna	**Carrier/Waybill Number**	
Contract/Purchase Order/Quote No.			

Sample I.D. No. and Description (Containers for each sample may be combined on one line)	Date	Time	Matrix: Air	Aqueous	Sed.	Soil	Containers & Preservatives: Unpres.	H2SO4	HNO3	HCl	NaOH	ZnAc/NaOH	Exp	Pest	SVOC	PCB/Pest	Cyanide	TAL metal	VOC	Special Instructions/ Conditions of Receipt
FWGLL3mw-238C-0228-ms/msd	5-2-06	12:10		X			8		~~1~~	3	~~1~~		X	X	X	X	~~X~~	~~X~~	X	no cyanide, no tal metal bottle in this cooler placed in cooler w/ LL2-059
FWGLL12mw-~~183C-0250~~ 184C-0250-GW	5-2-06	9:24		X						3									X	
FWGLL1mw-080C-0249-GW	5-2-06	9:16		X						3									X	
FWGLL1mw-080C-0223-GW	5-2-06	9:16		X						3									X	
FWGLL12mw-183C-0236-GW	5-2-06	9:24		X						3									X	
FWGWBGmw-006C-0243-GW	5-2-06	9:20		X						3									X	
FWGWBGmw-006C-0251-GW	5-2-06	9:20		X						3									X	
FWGLL1mw-078C-0222-GW	5-2-06	1207		X						3									X	
FWGLL1mw-083C-0224-GW	5-2-06	1328		X						3									X	
FWGLL12mw-182C-0235-GW	5-2-06	1240		X						3									X	
FWGLL3mw-238C-0228-GW	5-2-06	12:10		X						3									X	
FWGLL12mw-186C-0237-GW	5-2-06	1431		X						3									X	

Possible Hazard Identification

☐ Non-Hazard ☐ Flammable ☐ Skin Irritant ☐ Poison B ☐ Unknown

Sample Disposal

☐ Return To Client ☐ Disposal By Lab ☐ Archive For _____ Months

(A fee may be assessed if samples are retained longer than 1 month)

Turn Around Time Required

☐ 24 Hours ☐ 48 Hours ☐ 7 Days ☐ 14 Days ☐ 21 Days ☐ Other _____

QC Requirements (Specify)

	Date	Time		Date	Time
1. Relinquished By Chantelle Carroll	5-2-06	1800	1. Received By A.H.	5-2-06	1745
2. Relinquished By A.H.	5-2-06	1855	2. Received By Ann Sanders	5/3/06	715
3. Relinquished By			3. Received By		

Comments

DISTRIBUTION: WHITE - Returned to Client with Report; CANARY - Stays with the Sample; PINK - Field Copy

STL North Canton

Chain of Custody Record

SEVERN TRENT **STL**

Severn Trent Laboratories, Inc.

STL-4124 (0901)

APPENDIX A Page 201

Client: Spec Pro	Project Manager: Charlotte Carroll		Date: 5-2-06	Chain of Custody Number: 200929	
Address	Telephone Number (Area Code)/Fax Number		Lab Number	Page 2 of 2	
City: Ravenna	State	Zip Code	Site Contact: Charlotte Carroll	Lab Contact	Analysis (Attach list if more space is needed)
Project Name and Location (State): Ravenna	Carrier/Waybill Number				Special Instructions/ Conditions of Receipt
Contract/Purchase Order/Quote No.					

Sample I.D. No. and Description (Containers for each sample may be combined on one line)	Date	Time	Matrix: Air	Aqueous	Sed.	Soil	Containers & Preservatives: Unpres.	H_2SO_4	HNO_3	HCl	NaOH	ZnAc/ NaOH	VOC
FWGWBG mw-007C-0244-GW	5-2-06	15:50		X						3			X
FWGL2 mw-059C-0225-GW	5-2-06	15:42		X						3			X
FWGL4 mw-199C-0231-GW	5-2-06	16:10		X						3			X
FWG-TB-0255-GW	5-2-06	17:45		X						1			X

Possible Hazard Identification

☐ Non-Hazard ☐ Flammable ☐ Skin Irritant ☐ Poison B ☐ Unknown

Sample Disposal

☐ Return To Client ☐ Disposal By Lab ☐ Archive For _____ Months

(A fee may be assessed if samples are retained longer than 1 month)

Turn Around Time Required

☐ 24 Hours ☐ 48 Hours ☐ 7 Days ☐ 14 Days ☐ 21 Days ☐ Other _____

QC Requirements (Specify)

	Relinquished By	Date	Time	Received By	Date	Time
1.	Charlotte Carroll	5-2-06	1800	A.H.	5-2-06	1745
2.	A.H.	5-2-06	1855	Lynn Sanders	5/3/06	715
3.						

Comments

DISTRIBUTION: WHITE - Returned to Client with Report; CANARY - Stays with the Sample; PINK - Field Copy

STL North Canton

Chain of Custody Record

CHAIN OF CUSTODY NUMBER

* 0 1 2 9 5 8 - 0 2 1 *

SEVERN TRENT STL®

Severn Trent Laboratories, Inc.

36765 26

TL-4149 (1202)

APPENDIX B

Client	Project Manager	Date	Page
Pro	Chantelle Carroll	5-2-06 ~~04/20/2006~~	1 of 1 ~~21 of 42~~

Address	Telephone Number (Area Code)/Fax Number	Lab Location
451 State Route 5	(000) / (000)	STL North Canton

City	State	Zip Code	Site Contact
avenna	OH	44266	Chantelle Carroll

Project Number/Name	Carrier/Waybill Number
avenna	

Contract/Purchase Order/Quote Number

CONTRACT / PURCHASE ORDER # :

QUOTE: 63240

Sample I.D. Number and Description	Date	Time	Sample Type	Containers: Volume	Containers: Type	Containers: No.	Preservative	Condition on Receipt/Comments	Analysis
FWGLL3mw-238C-0228-GW	5-2-06	12:10	WATER	1L	AMBER	2	None		
FWGLL3mw-238C-0228-GW			WATER	1L	AMBER	2	None		
FWGLL3mw-238C-0228-GW			WATER	1L	AMBER	2	None		
FWGLL3mw-238C-0228-GW			WATER	1L	AMBER	2	None		
FWGLL3mw-238C-0228-GW			WATER	1L	AMBER	2	None		
~~FWGLL3mw-238C-0228-GW~~			WATER	~~40ml~~	~~40ML VIA~~	3	HCL		
FWGLL3mw-238C-0228-GW			WATER	250mL	PLASTIC	1	NaOH		
FWGLL3mw-238C-0228-GF			WATER	1000mL	PLASTIC	1	Conc HNO3		

* Only 8 Ambers

Special Instructions

Possible Hazard Identification

☐ Non-Hazard ☐ Flammable ☐ Skin Irritant ☐ Poison B ☐ Unknown

Sample Disposal

☐ Return To Client ☐ Disposal By Lab ☐ Archive For_____ Months

(A fee may be assessed if samples are retained longer than 3 months)

Turn Around Time Required

☐ Normal ☐ Rush ☐ Other_____

QC Level

☐ I. ☐ II. ☐ III.

Project Specific Requirements (Specify)

	Relinquished By	Date	Time	Received By	Date	Time
1.	Brad Hahn	5-2-06	15 31	H. H.	5-2-06	1745
2.	H. H.	5-2-06	1855	Lynn Sanders	5/3/06	745
3.						

Comments

STL North Canton

DISTRIBUTION: WHITE - Stays with the Sample; CANARY - Returned to Client with Report; PINK - Field Copy

Chain of Custody Record

SEVERN TRENT **STL**

Severn Trent Laboratories, Inc.

27

STL-4124 (0901)

Client	Project Manager	Date	Chain of Custody Number
Spec Pro Inc	Chantelle Carroll	5-2-06	247527
Address	**Telephone Number (Area Code)/Fax Number**	**Lab Number**	**Page 1 of 1**
8451 State Route 5			
City / **State** / **Zip Code**	**Site Contact**	**Lab Contact**	
Ravenna / OH / 44266	Chantelle Carroll		
Project Name and Location (State)	**Carrier/Waybill Number**		
Contract/Purchase Order/Quote No.			

Sample I.D. No. and Description (Containers for each sample may be combined on one line)	Date	Time	Matrix: Air	Aqueous	Sed.	Soil	Other	Containers & Preservatives: Unpres.	H_2SO_4	HNO_3	HCl	NaOH	ZnAc/NaOH	Other	Analysis: Exp	RCRA	SVOC	PCB/Pest	Cyanide	TAL metal	NO_2/NO_3						Special Instructions/ Conditions of Receipt
FWGLL12MW-183C-0250-GW	5-2-06	9:24		X				8	1	1		1			X	X	X	X	X	X	X						

Page 203

Possible Hazard Identification

☐ Non-Hazard ☐ Flammable ☐ Skin Irritant ☐ Poison B ☐ Unknown

Sample Disposal

☐ Return To Client ☐ Disposal By Lab ☐ Archive For _____ Months

(A fee may be assessed if samples are retained longer than 1 month)

Turn Around Time Required

☐ 24 Hours ☐ 48 Hours ☐ 7 Days ☐ 14 Days ☐ 21 Days ☐ Other _____

QC Requirements (Specify)

	Relinquished By	Date	Time	Received By	Date	Time
1.	Crystal Bailey	5-2-06	12:54	A. H.	5-2-06	1745
2.	A. H.	5-2-06	1855	Lynn Sanders	5/3/06	715
3.						

Comments

DISTRIBUTION: WHITE - Returned to Client with Report; CANARY - Stays with the Sample; PINK - Field Copy

STL North Canton

Chain of Custody Record

SEVERN TRENT **STL**

Severn Trent Laboratories, Inc.

28

STL-4124 (0901)

APPENDIX B

Client	Project Manager	Date	Chain of Custody Number
Spicer Pro	Chantelle Carroll	5-2-06	200962
Address	**Telephone Number (Area Code)/Fax Number**	**Lab Number**	**Page 1 of 1**
8451 State Route 5			
City	**State** / **Zip Code**	**Site Contact**	**Lab Contact**
Ravenna	OH / 44266	Chantelle Carroll	
Project Name and Location (State)	**Carrier/Waybill Number**		
Ravenna			
Contract/Purchase Order/Quote No.			

Sample I.D. No. and Description (Containers for each sample may be combined on one line)	Date	Time	Matrix: Air	Aqueous	Sed.	Soil	Containers & Preservatives: Unpres.	H2SO4	HNO3	HCl	NaOH	ZnAc/NaOH	Analysis: Ext	Pest	SVOC	PCB/Pest	Cyanide	TAL								Special Instructions/ Conditions of Receipt
FWGLL1mw-080C-0249-GW	5-2-06	9:16		X			8				1		X	X	X	X	X	X	GH							
FWGLL1mw-080C-0249-GF	5-2-06	9:16		X					1									X								

Page 204

Possible Hazard Identification

☐ Non-Hazard ☐ Flammable ☐ Skin Irritant ☐ Poison B ☐ Unknown

Sample Disposal

☐ Return To Client ☐ Disposal By Lab ☐ Archive For _____ Months (A fee may be assessed if samples are retained longer than 1 month)

Turn Around Time Required

☐ 24 Hours ☐ 48 Hours ☐ 7 Days ☐ 14 Days ☐ 21 Days ☐ Other _____

QC Requirements (Specify)

	Date	Time		Date	Time
1. Relinquished By	5-2-06	14:25	1. Received By	5-2-06	1743
2. Relinquished By	5-2-06	1855	2. Received By	5/3/06	715
3. Relinquished By			3. Received By		

Comments

DISTRIBUTION: WHITE - Returned to Client with Report; CANARY - Stays with the Sample; PINK - Field Copy

STL North Canton

Chain of Custody Record

TL4149 (1202)

CHAIN OF CUSTODY NUMBER

* 0 1 2 9 5 8 - 0 1 6 *

SEVERN TRENT STL®

Severn Trent Laboratories, Inc.

66760

29

Client: pen Pro	Project Manager: Chantelle Carroll	Date: 5-2-06 (~~04/20/2006~~)
Address: 45[illegible] State Route 5	Telephone Number (Area Code)/Fax Number: (000) / (000)	Lab Location: STL North Canton
City: avenna	State: OH	Zip Code: 44266
Site Contact: Chantelle Carroll		
Project Number/Name: avenna	Carrier/Waybill Number:	

Contract/Purchase Order/Quote Number

ONTRACT / PURCHASE ORDER # :

QUOTE: 63240

Page 1 (~~16~~) of 1 (~~42~~)

Sample I.D. Number and Description	Date	Time	Sample Type	Containers: Volume	Containers: Type	Containers: No.	Preservative	Condition on Receipt/Comments	Analysis
FWGLL1mw-080C-0223-GW	5-2-06	9:16	WATER	1L	AMBER	2	None		MS 8260 VOC; GC 8260 BTEX; GC 8015 DRO; 8 LL; LL Cl; LL Ca; LL Fe; LL Mn; LL Na; MS 8260 NAPH; GC 8015 GRO; LL K; LL Mg; LL Pb; LL Se; LL Ag; LL As; LL Ba; LL Be; LL Cd; LL Cr; LL Co; LL Cu; LL Ni; LL Sb; LL Tl; LL V; LL Zn; LL Hg; NO3 NO2 N; TOC; TDS; TSS; Alkalinity; Chloride; Sulfate; Fluoride; Nitrate; Nitrite; Phosphorus; Ortho Phosphate; Sulfide; Cyanide; Phenolics; Color; Turbidity; Conductivity; pH; Hardness; Ammonia; TKN; COD; BOD; Oil & Grease

Chain of Custody Record

TL4149 (1202)

CHAIN OF CUSTODY NUMBER

* 0 1 2 9 5 8 - 0 2 9 *

SEVERN TRENT STL®

Severn Trent Laboratories, Inc.

66773

30

APPENDIX B

Client: Spec Pro	Project Manager: Chantelle Carroll	Date: 5-2-06 ~~04/20/2006~~	Page 1 ~~29~~ of 1 ~~42~~
Address: 451 State Route 5	Telephone Number (Area Code)/Fax Number: (000) / (000)	Lab Location: STL North Canton	
City: Ravenna; State: OH; Zip Code: 44266	Site Contact: Chantelle Carroll		
Project Number/Name: Ravenna	Carrier/Waybill Number:		
Contract/Purchase Order/Quote Number: CONTRACT / PURCHASE ORDER # :		QUOTE: 63240	

Analysis

Sample I.D. Number and Description	Date	Time	Sample Type	Containers Volume	Containers Type	Containers No.	Preservative	Condition on Receipt/Comments	MS8260:L	MS8270CL	GC8082:A	8081DIS	LC8330:L	NCEL	LCNG:L	CN:LIQ	M6010:L	NO3NO2
FWGLL12mw-183C-0236-GW	5-2-06	9:24	WATER	1L	AMBER	2	None							X	X			
FWGLL12mw-183C-0236-GW			WATER	1L	AMBER	2	None						X					
FWGLL12mw-183C-0236-GW			WATER	1L	AMBER	2	None					X						
FWGLL12mw-183C-0236-GW			WATER	1L	AMBER	2	None				X							
FWGLL12mw-183C-0236-GW			WATER	1L	AMBER	2	None			X								
~~FWGLL12mw-183C-0236-GW~~			~~WATER~~	~~40mL~~	~~40ML VIA~~	~~3~~	~~HCL~~		~~X~~									
FWGLL12mw-183C-0236-GW			WATER	250mL	PLASTIC	1	NaOH									X		
FWGLL12mw-183C-0236-GW			WATER	500mL	PLASTIC	1	Conc H2SO4											X
FWGLL12mw-183C-0236-GF			WATER	1000mL	PLASTIC	1	Conc HNO3										X	

* Only 8 Ambers

Special Instructions

Possible Hazard Identification: ☐ Non-Hazard ☐ Flammable ☐ Skin Irritant ☐ Poison B ☐ Unknown

Sample Disposal: ☐ Return To Client ☐ Disposal By Lab ☐ Archive For _____ Months (A fee may be assessed if samples are retained longer than 3 months)

Turn Around Time Required: ☐ Normal ☐ Rush ☐ Other _____

QC Level: ☐ I. ☐ II. ☐ III.

Project Specific Requirements (Specify)

	Date	Time		Date	Time
1. Relinquished By: Crystal Bailey	5-2-06	12:43	1. Received By: A.H.	5-2-06	1745
2. Relinquished By: A.H.	5-2-06	1855	2. Received By:		
3. Relinquished By:			3. Received By:		

Comments

DISTRIBUTION: WHITE - Stays with the Sample; CANARY - Returned to Client with Report; PINK - Field Copy

STL North Canton

Chain of Custody Record

CHAIN OF CUSTODY NUMBER

* 0 1 2 9 5 8 - 0 3 4 *

SEVERN TRENT STL®

Severn Trent Laboratories, Inc.

66778

TL-4149 (1202)

Client	Project Manager	Date	Page
Spec Pro	Chantelle Carroll	5-2-06 ~~04/20/2006~~	1 ~~34~~ of 1 ~~42~~

Address	Telephone Number (Area Code)/Fax Number	Lab Location
1451 State Route 5	(000) / (000)	STL North Canton

City	State	Zip Code	Site Contact
Ravenna	OH	44266	Chantelle Carroll

Project Number/Name	Carrier/Waybill Number
Ravenna	

Contract/Purchase Order/Quote Number

CONTRACT / PURCHASE ORDER # :

QUOTE: 63240

Sample I.D. Number and Description	Date	Time	Sample Type	Containers: Volume	Containers: Type	Containers: No.	Preservative	Condition on Receipt/Comments	Analysis
FWGWBGmw-006C-0243-GW	5-2-06	9:20	WATER	1L	AMBER	2	None		
FWGWBGmw-006C-0243-GW			WATER	1L	AMBER	2	None		
FWGWBGmw-006C-0243-GW			WATER	1L	AMBER	2	None		
FWGWBGmw-006C-0243-GW			WATER	1L	AMBER	2	None		
FWGWBGmw-006C-0243-GW			WATER	1L	AMBER	2	None		
FWGWBGmw-006C-0243-GW			WATER	40ml	40ml VIA	3	HCL		
FWGWBGmw-006C-0243-GW			WATER	250mL	PLASTIC	1	NaOH		
FWGWBGmw-006C-0243-GF			WATER	1000mL	PLASTIC	1	Conc HNO3		

* Only 8 Ambers

Analysis: MS MS GC 8015 LNAPL CCN:CEN:CLG 6010 NI 0 3 N C C 1 0 2

Special Instructions

Possible Hazard Identification

☐ Non-Hazard ☐ Flammable ☐ Skin Irritant ☐ Poison B ☐ Unknown

Sample Disposal

☐ Return To Client ☐ Disposal By Lab ☐ Archive For _____ Months

(A fee may be assessed if samples are retained longer than 3 months)

Turn Around Time Required

☐ Normal ☐ Rush ☐ Other _____

QC Level

☐ I. ☐ II. ☐ III.

Project Specific Requirements (Specify)

	Date	Time		Date	Time
1. Relinquished By: Crystal Bailey	5-2-06	15:40	1. Received By: A.H.	5-2-06	1745
2. Relinquished By: A.H.	5-2-06	1835	2. Received By: Toni Sanders	5/3/06	715
3. Relinquished By	Date	Time	3. Received By	Date	Time

Comments

STL North Canton

DISTRIBUTION: WHITE - Stays with the Sample; CANARY - Returned to Client with Report; PINK - Field Copy

Chain of Custody Record

SEVERN TRENT **STL**

Severn Trent Laboratories, Inc.

STL-4124 (0901)

Client	Project Manager	Date	Chain of Custody Number
Spec Pro Inc	Chantelle Carroll	5-2-06	200960
Address	Telephone Number (Area Code)/Fax Number	Lab Number	Page 2 of 2

City	State	Zip Code	Site Contact	Lab Contact
Ravenna	OH	44266	Chantelle Carroll	

Project Name and Location (State): Ravenna

Carrier/Waybill Number:

Contract/Purchase Order/Quote No.:

Analysis (Attach list if more space is needed)

Sample I.D. No. and Description (Containers for each sample may be combined on one line)	Date	Time	Matrix: Air	Aqueous	Sed.	Soil	Containers & Preservatives: Unpres.	H2SO4	HNO3	HCl	NaOH	ZnAc/NaOH	GH	VOC Exp	Prop	SVOC	PCB/Pest	Cyanide	TAL Metal	Special Instructions/ Conditions of Receipt
FWGWBGmw-006C-0251-GW	5-2-06	9:20		X			8					1		X	X	X	X	X		
FWGWBGmw-006C-0251-GF	5-2-06	9:20		X					1										X	

Possible Hazard Identification: ☐ Non-Hazard ☐ Flammable ☐ Skin Irritant ☐ Poison B ☐ Unknown

Sample Disposal: ☐ Return To Client ☐ Disposal By Lab ☐ Archive For _____ Months (A fee may be assessed if samples are retained longer than 1 month)

Turn Around Time Required: ☐ 24 Hours ☐ 48 Hours ☐ 7 Days ☐ 14 Days ☐ 21 Days ☐ Other_____

QC Requirements (Specify):

	Date	Time		Date	Time
1. Relinquished By: Crystal Bailey	5-2-06	15:35	1. Received By: A.H.	5-2-06	1745
2. Relinquished By: A.H.	5-2-06	1855	2. Received By: Anne Sanders	5/3/06	715
3. Relinquished By:			3. Received By:		

Comments:

DISTRIBUTION: WHITE - Returned to Client with Report; CANARY - Stays with the Sample; PINK - Field Copy

APPENDIX B
Page 208
STL North Canton

Chain of Custody Record

TL 149 (1202)

CHAIN OF CUSTODY NUMBER

* 0 1 2 9 5 8 - 0 1 5 *

SEVERN TRENT STL®

Severn Trent Laboratories, Inc.

06759

33

APPENDIX B

Client: Spec Pro	Project Manager: Chantelle Carroll	Date: 5-2-06 ~~04/20/2006~~	Page 1 of 1 ~~15~~ ~~42~~
Address: 451 State Route 5	Telephone Number (Area Code)/Fax Number: (000) / (000)	Lab Location: STL North Canton	
City: avenna; State: OH; Zip Code: 44266	Site Contact: Chantelle Carroll		
Project Number/Name: avenna	Carrier/Waybill Number:		
Contract/Purchase Order/Quote Number: ONTRACT / PURCHASE ORDER # :		QUOTE: 63240	

Analysis

Sample I.D. Number and Description	Date	Time	Sample Type	Containers Volume	Containers Type	Containers No.	Preservative	Condition on Receipt/Comments	MS8260:L	MS8270CL	GC8082:A	8081 DIS	LC8330:L	NCEL:L	LCNG:L	CN:LIQ	M6010:L	NO3N02
FWGLL1mw-078C-0222-GW	5-2-06	12:07	WATER	1L	AMBER	2	None							X	X			
FWGLL1mw-078C-0222-GW			WATER	1L	AMBER	2	None						X					
FWGLL1mw-078C-0222-GW			WATER	1L	AMBER	2	None					X						
FWGLL1mw-078C-0222-GW			WATER	1L	AMBER	2	None				X							
FWGLL1mw-078C-0222-GW			WATER	1L	AMBER	2	None			X								
~~FWGLL1mw-078C-0222-GW~~			~~WATER~~	~~40mL~~	~~40ML VIA~~	~~3~~	~~HCL~~		X									
FWGLL1mw-078C-0222-GW			WATER	250mL	PLASTIC	1	NaOH									X		
FWGLL1mw-078C-0222-GF			WATER	1000mL	PLASTIC	1	Conc HNO3										X	

* Only 8 Amber

Special Instructions

Possible Hazard Identification: ☐ Non-Hazard ☐ Flammable ☐ Skin Irritant ☐ Poison B ☐ Unknown

Sample Disposal: ☐ Return To Client ☐ Disposal By Lab ☐ Archive For _____ Months (A fee may be assessed if samples are retained longer than 3 months)

Turn Around Time Required: ☐ Normal ☐ Rush ☐ Other _____

QC Level: ☐ I. ☐ II. ☐ III.

Project Specific Requirements (Specify)

	Date	Time		Date	Time
1. Relinquished By: Crystal Bailey	5-2-06	15:10	1. Received By: A.H.	5-2-06	1745
2. Relinquished By: A.H.	5-2-06	1855	2. Received By: Anne Sanders	5/3/06	715
3. Relinquished By:			3. Received By:		

Comments

DISTRIBUTION: WHITE - Stays with the Sample; CANARY - Returned to Client with Report; PINK - Field Copy

STL North Canton

Chain of Custody Record

TL4149 (1202)

CHAIN OF CUSTODY NUMBER

* 0 1 2 9 5 8 - 0 1 7 *

SEVERN TRENT STL®

Severn Trent Laboratories, Inc.

66761

34

APPENDIX B

Page 210

Client: pen Pro	Project Manager: Chantelle Carroll	Date: 5-2-06 ~~04/20/2006~~	Page 1 ~~17~~ of 1 ~~42~~
Address: 45X State Route 5	Telephone Number (Area Code)/Fax Number: (000) / (000)	Lab Location: STL North Canton	
City: avenna; State: OH; Zip Code: 44266	Site Contact: Chantelle Carroll		
Project Number/Name: avenna	Carrier/Waybill Number:		
Contract/Purchase Order/Quote Number: ONTRACT / PURCHASE ORDER # :		QUOTE: 63240	

Analysis

Sample I.D. Number and Description	Date	Time	Sample Type	Containers Volume	Containers Type	Containers No.	Preservative	Condition on Receipt/Comments	MS8260 ¦ L	MS8270 CL	GC8082 ¦ A	8081 DIS	LC8330 ¦ L	NCEL ¦ L	LCNG ¦ L	CN ¦ LIQ	M6010 ¦ L	NO3NO2
FWGLL1mw-083C-0224-GW	5-2-06	13:28	WATER	1L	AMBER	2	None							X	X			
FWGLL1mw-083C-0224-GW			WATER	1L	AMBER	2	None						X					
FWGLL1mw-083C-0224-GW			WATER	1L	AMBER	2	None					X						
FWGLL1mw-083C-0224-GW			WATER	1L	AMBER	2	None				X							
FWGLL1mw-083C-0224-GW			WATER	1L	AMBER	2	None			X								
~~FWGLL1mw-083C-0224-GW~~			~~WATER~~	~~40mL~~	~~40ML VIA~~	~~3~~	~~HCL~~		X									
FWGLL1mw-083C-0224-GW			WATER	250mL	PLASTIC	1	NaOH									X		
FWGLL1mw-083C-0224-GF			WATER	1000mL	PLASTIC	1	Conc HNO3										X	

* Only 8 Ambers

Special Instructions

Possible Hazard Identification: ☐ Non-Hazard ☐ Flammable ☐ Skin Irritant ☐ Poison B ☐ Unknown

Sample Disposal: ☐ Return To Client ☐ Disposal By Lab ☐ Archive For _____ Months (A fee may be assessed if samples are retained longer than 3 months)

Turn Around Time Required: ☐ Normal ☐ Rush ☐ Other _____

QC Level: ☐ I. ☐ II. ☐ III.

Project Specific Requirements (Specify)

	Date	Time		Date	Time
1. Relinquished By: Crystal Bailey	5-2-06	15:15	1. Received By: A.H.	5-2-06	1745
2. Relinquished By: A.H.	5-2-06	1855	2. Received By: Anne Sanders	5/3/06	715
3. Relinquished By:			3. Received By:		

Comments

DISTRIBUTION: WHITE - Stays with the Sample; CANARY - Returned to Client with Report; PINK - Field Copy

STL North Canton

Chain of Custody Record

TL-4149 (1202)

CHAIN OF CUSTODY NUMBER

* 0 1 2 9 5 8 - 0 2 8 *

SEVERN TRENT STL®

Severn Trent Laboratories, Inc.

66772

Client: Ped Pro	Project Manager: Chantelle Carroll	Date: 5-2-06 ~~04/20/2006~~	Page 1 ~~28~~ of 1 ~~42~~
Address: 45 State Route 5	Telephone Number (Area Code)/Fax Number: (000) / (000)	Lab Location: STL North Canton	Analysis
City: avenna	State: OH	Zip Code: 44266	Site Contact: Chantelle Carroll
Project Number/Name: avenna			Carrier/Waybill Number:
Contract/Purchase Order/Quote Number: ONTRACT / PURCHASE ORDER # :			QUOTE: 63240

Sample I.D. Number and Description	Date	Time	Sample Type	Containers: Volume	Containers: Type	Containers: No.	Preservative	Condition on Receipt/Comments	MS 882	MS 882	GC 881	8010 13	LL 3	NC EN	LC GL	CN ;;	MO 60	NO 03							
FWGLL12mw-182C-0235-GW	5-2-06	12:46	WATER	1L	AMBER	2	None							X	X										
FWGLL12mw-182C-0235-GW			WATER	1L	AMBER	2	None						X												
FWGLL12mw-182C-0235-GW			WATER	1L	AMBER	2	None					X													
FWGLL12mw-182C-0235-GW			WATER	1L	AMBER	2	None				X														
FWGLL12mw-182C-0235-GW			WATER	1L	AMBER	2	None			X															
~~FWGLL12mw-182C-0235-GW~~			WATER	40mL	40ML VIA	3	HCL		X																
FWGLL12mw-182C-0235-GW			WATER	250mL	PLASTIC	1	NaOH									X									
FWGLL12mw-182C-0235-GW			WATER	500mL	PLASTIC	1	Conc H2SO4										X								
FWGLL12mw-182C-0235-GF			WATER	1000mL	PLASTIC	1	Conc HNO3									X									

* Only 8 Ambers

Special Instructions

Possible Hazard Identification: ☐ Non-Hazard ☐ Flammable ☐ Skin Irritant ☐ Poison B ☐ Unknown

Sample Disposal: ☐ Return To Client ☐ Disposal By Lab ☐ Archive For _____ Months (A fee may be assessed if samples are retained longer than 3 months)

Turn Around Time Required: ☐ Normal ☐ Rush ☐ Other _____

QC Level: ☐ I. ☐ II. ☐ III.

Project Specific Requirements (Specify):

	Date	Time		Date	Time
1. Relinquished By: David Harris	5-2-06	17:07	1. Received By: A.H.	5-2-06	1745
2. Relinquished By: A.H.	5-2-06	1853	2. Received By: Lynn Sanders	5/3/06	715
3. Relinquished By:	Date	Time	3. Received By:	Date	Time

Comments

STL North Canton

DISTRIBUTION: WHITE - Stays with the Sample; CANARY - Returned to Client with Report; PINK - Field Copy

Chain of Custody Record

CHAIN OF CUSTODY NUMBER

* 0 1 2 9 5 8 - 0 3 0 *

SEVERN TRENT STL®

Severn Trent Laboratories, Inc.

66774 36

TL-4149 (1202)

Client	Project Manager	Date	Page
Pac Pro	Chantelle Carroll	5-2-06 ~~04/20/2006~~	~~30~~ 1 of ~~42~~ 1
Address	**Telephone Number (Area Code)/Fax Number**	**Lab Location**	**Analysis**
451 State Route 5	(000) / (000)	STL North Canton	
City / **State** / **Zip Code**	**Site Contact**		
avenna / OH / 44266	Chantelle Carroll		
Project Number/Name	**Carrier/Waybill Number**		
avenna			

Contract/Purchase Order/Quote Number

ONTRACT / PURCHASE ORDER # :

QUOTE: 63240

Sample I.D. Number and Description	Date	Time	Sample Type	Containers: Volume	Containers: Type	Containers: No.	Preservative	Condition on Receipt/Comments
FWGLL12mw-186C-0237-GW	5-2-06	14:31	WATER	1L	AMBER	2	None	
FWGLL12mw-186C-0237-GW			WATER	1L	AMBER	2	None	
FWGLL12mw-186C-0237-GW			WATER	1L	AMBER	2	None	
FWGLL12mw-186C-0237-GW			WATER	1L	AMBER	2	None	
FWGLL12mw-186C-0237-GW			WATER	1L	AMBER	2	None	
~~FWGLL12mw-186C-0237-GW~~			~~WATER~~	~~40mL~~	~~40ML VIA~~	~~3~~	~~HCL~~	
FWGLL12mw-186C-0237-GW			WATER	250mL	PLASTIC	1	NaOH	
FWGLL12mw-186C-0237-GW			WATER	500mL	PLASTIC	1	Conc H2SO4	
FWGLL12mw-186C-0237-GF			WATER	1000mL	PLASTIC	1	Conc HNO3	

MS	MS	GC	8010	LCCEL;	NCLGL;	LCNL;	CMIL;	MN603	NO3N02
					X	X			
				X					
			X						
		X							
	X								
X									
							X		
								X	
							X		

* only 8 Ambers

Special Instructions

Possible Hazard Identification

☐ Non-Hazard ☐ Flammable ☐ Skin Irritant ☐ Poison B ☐ Unknown

Sample Disposal

☐ Return To Client ☐ Disposal By Lab ☐ Archive For _____ Months

(A fee may be assessed if samples are retained longer than 3 months)

Turn Around Time Required

☐ Normal ☐ Rush ☐ Other _____

QC Level

☐ I. ☐ II. ☐ III.

Project Specific Requirements (Specify)

	Date	Time		Date	Time
1. Relinquished By: Carl Adams	5-2-06	17:25	1. Received By: A.F.	5-2-06	17 4.2
2. Relinquished By: A.F.	5-2-06	1855	2. Received By: Anne Sanders	5/3/06	715
3. Relinquished By:	Date	Time	3. Received By:	Date	Time

Comments

DISTRIBUTION: WHITE - Stays with the Sample; CANARY - Returned to Client with Report; PINK - Field Copy

STL North Canton

Chain of Custody Record

TL 149 (1202)

CHAIN OF CUSTODY NUMBER

* 0 1 2 9 5 8 - 0 3 5 *

SEVERN TRENT STL®

Severn Trent Laboratories, Inc.

66779

37

APPENDIX B

Client: pez Pro	Project Manager: Chantelle Carroll	Date: 5-2-06 ~~04/20/2006~~	Page 1 ~~35~~ of 1 ~~42~~
Address: 451 State Route 5	Telephone Number (Area Code)/Fax Number: (000) / (000)	Lab Location: STL North Canton	
City: avenna; State: OH; Zip Code: 44266	Site Contact: Chantelle Carroll		
Project Number/Name: avenna	Carrier/Waybill Number:		
Contract/Purchase Order/Quote Number: ONTRACT / PURCHASE ORDER # :		QUOTE: 63240	

Analysis

Sample I.D. Number and Description	Date	Time	Sample Type	Containers Volume	Containers Type	Containers No.	Preservative	Condition on Receipt/Comments	MS8260	MS8270	GC8082	8081	LC8330	NCEL	LCNG	CN-LIQ	M6010	N03N02
FWGWBGmw-007C-0244-GW	5-2-06	15:50	WATER	1L	AMBER	2	None							X	X			
FWGWBGmw-007C-0244-GW			WATER	1L	AMBER	2	None						X					
FWGWBGmw-007C-0244-GW			WATER	1L	AMBER	2	None					X						
FWGWBGmw-007C-0244-GW			WATER	1L	AMBER	2	None				X							
FWGWBGmw-007C-0244-GW			WATER	1L	AMBER	2	None			X								
~~FWGWBGmw-007C-0244-GW~~			~~WATER~~	~~40mL~~	~~40ML VIA~~	~~3~~	~~HCL~~		X									
FWGWBGmw-007C-0244-GW			WATER	250mL	PLASTIC	1	NaOH									X		
FWGWBGmw-007C-0244-GF			WATER	1000mL	PLASTIC	1	Conc HNO3										X	

* Only ~~8~~ 7 Ambers

Special Instructions

Possible Hazard Identification: ☐ Non-Hazard ☐ Flammable ☐ Skin Irritant ☐ Poison B ☐ Unknown

Sample Disposal: ☐ Return To Client ☐ Disposal By Lab ☐ Archive For _____ Months (A fee may be assessed if samples are retained longer than 3 months)

Turn Around Time Required: ☐ Normal ☐ Rush ☐ Other _____

QC Level: ☐ I. ☐ II. ☐ III.

Project Specific Requirements (Specify)

	Date	Time		Date	Time
1. Relinquished By: Gail Haen	5-2-06	17:02	1. Received By: A. H.	5-2-06	1745
2. Relinquished By: A.H.	5-2-06	1855	2. Received By: Anne Sanders	5/3/06	715
3. Relinquished By:			3. Received By:		

Comments

DISTRIBUTION: WHITE - Stays with the Sample; CANARY - Returned to Client with Report; PINK - Field Copy

STL North Canton

Page 243

Chain of Custody Record

TL-4149 (1202)

CHAIN OF CUSTODY NUMBER

* 0 1 2 9 5 8 - 0 1 8 *

SEVERN TRENT STL®

Severn Trent Laboratories, Inc.

66782 38

Client	Project Manager	Date	Page / of
pes Pro	Chantelle Carroll	5-2-06 ~~04/20/2006~~	1 1 ~~18~~ ~~42~~
Address	**Telephone Number (Area Code)/Fax Number**	**Lab Location**	
45 State Route 5	(000) / (000)	STL North Canton	
City	**State**	**Zip Code**	**Site Contact**
avenna	OH	44266	Chantelle Carroll
Project Number/Name			**Carrier/Waybill Number**
avenna			

Contract/Purchase Order/Quote Number

ONTRACT / PURCHASE ORDER # :

QUOTE: 63240

Sample I.D. Number and Description	Date	Time	Sample Type	Containers: Volume	Containers: Type	Containers: No.	Preservative	Condition on Receipt/Comments	Analysis
FWGLL2mw-059C-0225-GW	5-2-06	15:42	WATER	1L	AMBER	2	None		
FWGLL2mw-059C-0225-GW			WATER	1L	AMBER	2	None		
FWGLL2mw-059C-0225-GW			WATER	1L	AMBER	2	None		
FWGLL2mw-059C-0225-GW			WATER	1L	AMBER	2	None		
FWGLL2mw-059C-0225-GW			WATER	1L	AMBER	2	None		
~~FWGLL2mw-059C-0225-GW~~			WATER	40mL	40ML VIA	3	HCL		
FWGLL2mw-059C-0225-GW			WATER	250mL	PLASTIC	1	NaOH		
FWGLL2mw-059C-0225-GF			WATER	1000mL	PLASTIC	1	Conc HNO3		
FWGLL3mw-038C-0225-ms/msd	5/2/06	12:10	Water	250ml	Plastic	1	NaOH		
"	"	"	"	1000 ml	Plastic	1	Conc HNO3		
* Only 8 Amber									

Analysis: MMS882 GC882 8013 LC8 NEN LGL CN:I LL:I 6010 03 1N 0 0 0 0 2 0 0 2 D I : : :

Chain of Custody Record

CHAIN OF CUSTODY NUMBER

* 0 1 2 9 5 8 - 0 2 4 *

SEVERN TRENT STL®

Severn Trent Laboratories, Inc.

66788 39

TL 149 (1202)

Client	Project Manager	Date	Page
Pipe Pro	Chantelle Carroll	5-2-06 ~~04/20/2006~~	1 of 1
Address	**Telephone Number (Area Code)/Fax Number**	**Lab Location**	**Analysis**
145 State Route 5	(000) / (000)	STL North Canton	
City / **State** / **Zip Code**	**Site Contact**		
Navenna / OH / 44266	Chantelle Carroll		
Project Number/Name	**Carrier/Waybill Number**		
Navenna			

Contract/Purchase Order/Quote Number

CONTRACT / PURCHASE ORDER # :

QUOTE: 63240

Sample I.D. Number and Description	Date	Time	Sample Type	Containers: Volume	Containers: Type	Containers: No.	Preservative	Condition on Receipt/Comments	MS8260	MS8260	GC/MS VOA	8260 LL	LL Naphthalene	NELAC Cl	NELAC Cl	MS 6010	NO3 LL
FWGLL4mw-199C-0231-GW	5-2-06	1410	WATER	1L	AMBER	2	None						X	X			
FWGLL4mw-199C-0231-GW			WATER	1L	AMBER	2	None					X					
FWGLL4mw-199C-0231-GW			WATER	1L	AMBER	2	None				X						
FWGLL4mw-199C-0231-GW			WATER	1L	AMBER	2	None			X							
FWGLL4mw-199C-0231-GW			WATER	1L	AMBER	2	None		X								
~~FWGLL4mw-199C-0231-GW~~			WATER	~~40mL~~	~~40ML VIA~~	3	~~HCL~~		X								
FWGLL4mw-199C-0231-GW			WATER	250mL	PLASTIC	1	NaOH								X		
FWGLL4mw-199C-0231-GF			WATER	1000mL	PLASTIC	1	Conc HNO3									X	

only 8 Ambers

Special Instructions

Possible Hazard Identification

☐ Non-Hazard ☐ Flammable ☐ Skin Irritant ☐ Poison B ☐ Unknown

Sample Disposal

☐ Return To Client ☐ Disposal By Lab ☐ Archive For_____ Months

(A fee may be assessed if samples are retained longer than 3 months)

Turn Around Time Required

☐ Normal ☐ Rush ☐ Other_____

QC Level

☐ I. ☐ II. ☐ III.

Project Specific Requirements (Specify)

	Date	Time		Date	Time
1. Relinquished By: Chantelle Carroll	5-2-06	1700	1. Received By: A. H.	5-2-06	1745
2. Relinquished By: A. H.	5-2-06	1855	2. Received By: Lynn Sanders	5/3/06	715
3. Relinquished By:	Date	Time	3. Received By:	Date	Time

Comments

STL North Canton

DISTRIBUTION: WHITE - Stays with the Sample; CANARY - Returned to Client with Report; PINK - Field Copy

STL Cooler Receipt Form/Narrative **Lot Number:** NCE030105

North Canton Facility

Client: SPEC PRO Project: RAVENNA Quote#:

Cooler Received on: 5/3/06 Opened on 5/3/06 by: Anne Sanders (Signature)

Fedx ☐ Client Drop Off ☐ UPS ☐ DHL ☐ FAS ☐ STL Courier ☑

Stetson ☐ US Cargo ☐ Other:

STL Cooler No# See attached Foam Box ☐ Client Cooler ☐ Other

1. Were custody seals on the outside of the cooler? Yes ☑ No ☐ Intact? Yes ☑ No ☐ NA ☐
   If YES, Quantity 2 PER COOLER
   Were the custody seals signed and dated? Yes ☑ No ☐ NA ☐
2. Shipper's packing slip attached to this form? Yes ☐ No ☐ NA ☑
3. Did custody papers accompany the samples? Yes ☑ No ☐ Relinquished by client? Yes ☑ No ☐
4. Did you sign the custody papers in the appropriate place? Yes ☑ No ☐
5. Packing material used: Bubble Wrap ☑ Foam ☑ None ☐ Other :
6. Cooler temperature upon receipt _____ °C (see back of form for multiple coolers/temp)

METHOD: Temp Vial ☐ Coolant & Sample ☐ Against Bottles ☐ IR ☑ ICE/H_2O Slurry ☐

COOLANT: Wet Ice ☑ Blue Ice ☐ Dry Ice ☐ Water ☐ None ☐

7. Did all bottles arrive in good condition (Unbroken)? Yes ☑ No ☐
8. Could all bottle labels and/or tags be reconciled with the COC? Yes ☑ No ☐
9. Were samples at the correct pH? (record below/on back) Yes ☑ No ☐ NA ☐
10. Were correct bottles used for the tests indicated? Yes ☑ No ☐
11. Were air bubbles >6 mm in any VOA vials? Yes ☐ No ☑ NA ☐
12. Sufficient quantity received to perform indicated analyses? Yes ☑ No ☐
13. Was a Trip Blank present in the cooler? Yes ☑ No ☐ Were VOAs on the COC? Yes ☑ No ☐
14. Does the trip blank number match the cooler number in which it was received? Yes ☐ No ☑ NA ☐

Contacted PM _____ Date: _____ by: _____ via Voice Mail ☐ Verbal ☐ Other ☐

Concerning: _____

√	

1. CHAIN OF CUSTODY

The following discrepancies occurred:

2. SAMPLE CONDITION

Sample(s) _____ were received after the recommended holding time had expired.

Sample(s) _____ were received in a broken container.

3. SAMPLE PRESERVATION

Sample(s) _____ were further preserved in sample receiving to meet recommended pH level(s). *Nitric Acid Lot #* 100405-*HNO3; Sulfuric Acid Lot #* 100405-*H2SO4; Sodium Hydroxide Lot #* -100405 -*NaOH; Hydrochloric Acid Lot #* 100504-*HCl; Sodium Hydroxide and Zinc Acetate Lot #* 071604-*CH3COO2ZN/NaOH*

Sample(s) _____ were received with bubble > 6 mm in diameter (cc: PM)

4. Other (see below or back)

Client ID	pH	Date	Initials
	See attached		

LOT# A6E030105

STL North Canton Multiple Cooler Receipt Form/Narrative

Client ID	pH	Date	Initials
238C-0228	<2 <2 >12 >12	5/3/06	AMS
183C-0250	<2 <2 >12		
080C-0249	<2 >12		
080C-223	<2 >12		
183C-0236	<2 <2 >12		
001C-0251	<2 >12		
078C-0222	<2 >12		
083C-0224	<2 >12		
182C-0235	<2 <2 >12		
[redacted] 186C-0237	<2 <2 >12		
007-0244	<2 >12		
059C-0225	<2 >12		
199C-0231	<2 >12		
001C-213	<2 >12		

Revision 0. 09/19/01 DJL N:\QAQC\LAB_FORM\STL North Canton Multiple Cooler Receipt_Narrative.doc

AQC030105

STL North Canton Multiple Cooler Form

Cooler	Temp	Method	Coolant	Comments
NO #	2.7	IR	ICE	
	2.9			
	3.2			
	4.1			
	4.3			
	4.2			
	3.1			
	3.0			
	2.6			
080132	2.2			
1215	2.1			
NO #	1.9			
"	2.3°C			
NO #	2.2°C			
NO #	3.2°C			
NO #	2.3°C	"	"	

Revision 0, 09/19/01 DJL \\QCANOH01\public\QAQC\LAB_FORM\STL North Canton Multiple Cooler Form.doc

SEVERN TRENT STL

STL North Canton
4101 Shuffel Drive NW
North Canton, OH 44720

Tel: 330 497 9396 Fax: 330 497 0772
www.stl-inc.com

ANALYTICAL REPORT

PROJECT NO. 001074.0001

FWGWMP RVAAP

Lot #: A6E040101

Chantelle Carroll

Spec Pro
8451 State Route 5
Ravenna, OH 44266

SEVERN TRENT LABORATORIES, INC.

Frank J. Calovini
Project Manager

May 26, 2006

SpecPro Inc

Sample ID: FWGWBGmw-009C-0245-GW
Lab ID: A6E040101-001
Receipt Date: 05/04/06 7:30AM
Sampling Date: 05/03/06 9:35AM
Matrix: WATER

Parameter	Result		Units	RL	Prep-Analysis Date	Analyst
GC Semivolatile Organics						
PCBs (8082)						
Aroclor 1016	ND		ug/L	1.0	05/07- 05/12/06	LH
Aroclor 1221	ND		ug/L	1.0	05/07- 05/12/06	LH
Aroclor 1232	ND		ug/L	1.0	05/07- 05/12/06	LH
Aroclor 1242	ND		ug/L	1.0	05/07- 05/12/06	LH
Aroclor 1248	ND		ug/L	1.0	05/07- 05/12/06	LH
Aroclor 1254	ND		ug/L	1.0	05/07- 05/12/06	LH
Aroclor 1260	ND		ug/L	1.0	05/07- 05/12/06	LH
Pesticides (8081A)						
Dieldrin	ND		ug/L	0.15	05/07- 05/22/06	CSV
Endosulfan I	ND		ug/L	0.15	05/07- 05/22/06	CSV
Endosulfan II	ND		ug/L	0.15	05/07- 05/22/06	CSV
Endosulfan sulfate	ND		ug/L	0.15	05/07- 05/22/06	CSV
Endrin	ND		ug/L	0.15	05/07- 05/22/06	CSV
Endrin aldehyde	ND		ug/L	0.15	05/07- 05/22/06	CSV
Endrin ketone	ND		ug/L	0.15	05/07- 05/22/06	CSV
Heptachlor	ND		ug/L	0.15	05/07- 05/22/06	CSV
Heptachlor epoxide	ND		ug/L	0.15	05/07- 05/22/06	CSV
Methoxychlor	ND		ug/L	0.50	05/07- 05/22/06	CSV
alpha-BHC	ND		ug/L	0.15	05/07- 05/22/06	CSV
beta-BHC	ND		ug/L	0.15	05/07- 05/22/06	CSV
delta-BHC	ND		ug/L	0.15	05/07- 05/22/06	CSV
gamma-BHC (Lindane)	0.033	J	ug/L	0.15	05/07- 05/22/06	CSV
Toxaphene	ND		ug/L	10	05/07- 05/22/06	CSV
alpha-Chlordane	ND		ug/L	0.15	05/07- 05/22/06	CSV
gamma-Chlordane	ND		ug/L	0.15	05/07- 05/22/06	CSV
Aldrin	ND		ug/L	0.15	05/07- 05/22/06	CSV
4,4'-DDD	ND		ug/L	0.15	05/07- 05/22/06	CSV
4,4'-DDE	ND		ug/L	0.15	05/07- 05/22/06	CSV
4,4'-DDT	ND		ug/L	0.15	05/07- 05/22/06	CSV

J Estimated result. Result is less than RL.

SpecPro Inc

Sample ID: FWGWBGmw-009C-0245-GW
Lab ID: A6E040101-001
Receipt Date: 05/04/06 7:30AM
Sampling Date: 05/03/06 9:35AM
Matrix: WATER

Parameter	Result		Units	RL	Prep-Analysis Date	Analyst
Nitroaromatics & Nitramines: Explosives (8330)						
1,3-Dinitrobenzene	ND		ug/L	0.10	05/09- 05/14/06	FK
2,4-Dinitrotoluene	ND		ug/L	0.10	05/09- 05/14/06	FK
2,6-Dinitrotoluene	ND		ug/L	0.10	05/09- 05/14/06	FK
Nitrobenzene	ND		ug/L	0.10	05/09- 05/14/06	FK
1,3,5-Trinitrobenzene	ND		ug/L	0.10	05/09- 05/14/06	FK
2,4,6-Trinitrotoluene	ND		ug/L	0.10	05/09- 05/14/06	FK
HMX	1.1		ug/L	0.10	05/09- 05/14/06	FK
RDX	4.9		ug/L	0.10	05/09- 05/14/06	FK
Tetryl	ND		ug/L	0.10	05/09- 05/14/06	FK
2-Nitrotoluene	ND		ug/L	0.50	05/09- 05/14/06	FK
3-Nitrotoluene	ND		ug/L	0.50	05/09- 05/14/06	FK
4-Nitrotoluene	ND		ug/L	0.50	05/09- 05/14/06	FK
4-Amino-2,6-dinitrotoluene	0.080	J B	ug/L	0.10	05/09- 05/14/06	FK
2-Amino-4,6-dinitrotoluene	ND		ug/L	0.10	05/09- 05/14/06	FK
Organic Compounds by UV/HPLC Dissolved						
Nitroguanidine	ND		ug/L	20	05/07- 05/10/06	DG

B Method blank contamination. The associated method blank contains the target analyte at a reportable level.
J Estimated result. Result is less than RL.

---------- GC/MS Semivolatile Organics ----------

Base/Neutrals and Acids (8270C)						
Acenaphthene	ND		ug/L	0.20	05/10- 05/18/06	JMG
Diethyl phthalate	ND		ug/L	1.0	05/10- 05/18/06	JMG
2,4-Dimethylphenol	ND		ug/L	2.0	05/10- 05/18/06	JMG
Dimethyl phthalate	ND		ug/L	1.0	05/10- 05/18/06	JMG
Di-n-octyl phthalate	ND		ug/L	1.0	05/10- 05/18/06	JMG
4,6-Dinitro-2-methylphenol	ND		ug/L	5.0	05/10- 05/18/06	JMG
2,4-Dinitrophenol	ND		ug/L	5.0	05/10- 05/18/06	JMG
2,4-Dinitrotoluene	ND		ug/L	5.0	05/10- 05/18/06	JMG
2,6-Dinitrotoluene	ND		ug/L	5.0	05/10- 05/18/06	JMG
Anthracene	ND		ug/L	0.20	05/10- 05/18/06	JMG
Fluoranthene	ND		ug/L	0.20	05/10- 05/18/06	JMG
Fluorene	ND		ug/L	0.20	05/10- 05/18/06	JMG

SpecPro Inc

Sample ID: FWGWBGmw-009C-0245-GW
Lab ID: A6E040101-001
Sampling Date: 05/03/06 9:35AM
Receipt Date: 05/04/06 7:30AM
Matrix: WATER

Parameter	Result	Units	RL	Prep-Analysis Date	Analyst
Base/Neutrals and Acids (8270C)					
Hexachlorobenzene	ND	ug/L	0.20	05/10- 05/18/06	JMG
Hexachlorobutadiene	ND	ug/L	1.0	05/10- 05/18/06	JMG
Hexachlorocyclopentadiene	ND	ug/L	10	05/10- 05/18/06	JMG
Hexachloroethane	ND	ug/L	1.0	05/10- 05/18/06	JMG
Indeno(1,2,3-cd)pyrene	ND	ug/L	0.20	05/10- 05/18/06	JMG
Isophorone	ND	ug/L	1.0	05/10- 05/18/06	JMG
2-Methylnaphthalene	ND	ug/L	0.20	05/10- 05/18/06	JMG
2-Methylphenol	ND	ug/L	1.0	05/10- 05/18/06	JMG
4-Methylphenol	ND	ug/L	1.0	05/10- 05/18/06	JMG
Naphthalene	ND	ug/L	0.20	05/10- 05/18/06	JMG
2-Nitroaniline	ND	ug/L	2.0	05/10- 05/18/06	JMG
3-Nitroaniline	ND	ug/L	2.0	05/10- 05/18/06	JMG
4-Nitroaniline	ND	ug/L	2.0	05/10- 05/18/06	JMG
Nitrobenzene	ND	ug/L	1.0	05/10- 05/18/06	JMG
2-Nitrophenol	ND	ug/L	2.0	05/10- 05/18/06	JMG
4-Nitrophenol	ND	ug/L	5.0	05/10- 05/18/06	JMG
Benzo(a)anthracene	ND	ug/L	0.20	05/10- 05/18/06	JMG
N-Nitrosodi-n-propylamine	ND	ug/L	1.0	05/10- 05/18/06	JMG
N-Nitrosodiphenylamine	ND	ug/L	1.0	05/10- 05/18/06	JMG
Benzo(b)fluoranthene	ND	ug/L	0.20	05/10- 05/18/06	JMG
Benzo(k)fluoranthene	ND	ug/L	0.20	05/10- 05/18/06	JMG
Benzoic acid	ND	ug/L	10	05/10- 05/18/06	JMG
Benzo(ghi)perylene	ND	ug/L	0.20	05/10- 05/18/06	JMG
Benzo(a)pyrene	ND	ug/L	0.20	05/10- 05/18/06	JMG
Pentachlorophenol	ND	ug/L	5.0	05/10- 05/18/06	JMG
Benzyl alcohol	ND	ug/L	5.0	05/10- 05/18/06	JMG
Phenanthrene	ND	ug/L	0.20	05/10- 05/18/06	JMG
Phenol	ND	ug/L	1.0	05/10- 05/18/06	JMG
Pyrene	ND	ug/L	0.20	05/10- 05/18/06	JMG
1,2,4-Trichlorobenzene	ND	ug/L	1.0	05/10- 05/18/06	JMG
2,4,5-Trichlorophenol	ND	ug/L	5.0	05/10- 05/18/06	JMG

SpecPro Inc

Sample ID: FWGWBGmw-009C-0245-GW
Lab ID: A6E040101-001 **Receipt Date:** 05/04/06 7:30AM
Sampling Date: 05/03/06 9:35AM **Matrix:** WATER

Parameter	Result		Units	RL	Prep-Analysis Date	Analyst
Base/Neutrals and Acids (8270C)						
2,4,6-Trichlorophenol	ND		ug/L	5.0	05/10- 05/18/06	JMG
Carbazole	ND		ug/L	1.0	05/10- 05/18/06	JMG
bis(2-Chloroethoxy)methane	ND		ug/L	1.0	05/10- 05/18/06	JMG
bis(2-Chloroethyl) ether	ND		ug/L	1.0	05/10- 05/18/06	JMG
2,2'-Oxybis(1-Chloropropane)	ND		ug/L	1.0	05/10- 05/18/06	JMG
bis(2-Ethylhexyl) phthalate	1.0	J B	ug/L	10	05/10- 05/18/06	JMG
4-Bromophenyl phenyl ether	ND		ug/L	2.0	05/10- 05/18/06	JMG
Butyl benzyl phthalate	ND		ug/L	1.0	05/10- 05/18/06	JMG
Acenaphthylene	ND		ug/L	0.20	05/10- 05/18/06	JMG
4-Chloroaniline	ND		ug/L	2.0	05/10- 05/18/06	JMG
4-Chloro-3-methylphenol	ND		ug/L	2.0	05/10- 05/18/06	JMG
2-Chloronaphthalene	ND		ug/L	1.0	05/10- 05/18/06	JMG
2-Chlorophenol	ND		ug/L	1.0	05/10- 05/18/06	JMG
4-Chlorophenyl phenyl ether	ND		ug/L	2.0	05/10- 05/18/06	JMG
Chrysene	ND		ug/L	0.20	05/10- 05/18/06	JMG
Dibenz(a,h)anthracene	ND		ug/L	0.20	05/10- 05/18/06	JMG
Dibenzofuran	ND		ug/L	1.0	05/10- 05/18/06	JMG
Di-n-butyl phthalate	ND		ug/L	1.0	05/10- 05/18/06	JMG
1,2-Dichlorobenzene	ND		ug/L	1.0	05/10- 05/18/06	JMG
1,3-Dichlorobenzene	ND		ug/L	1.0	05/10- 05/18/06	JMG
1,4-Dichlorobenzene	ND		ug/L	1.0	05/10- 05/18/06	JMG
3,3'-Dichlorobenzidine	ND		ug/L	5.0	05/10- 05/18/06	JMG
2,4-Dichlorophenol	ND		ug/L	2.0	05/10- 05/18/06	JMG

B Method blank contamination. The associated method blank contains the target analyte at a reportable level.
J Estimated result. Result is less than RL.

---------- GC/MS Volatile Organics ----------

Volatile Organics, GC/MS (8260B)						
trans-1,3-Dichloropropene	ND		ug/L	1.0	05/09/06	LEE
Acetone	ND		ug/L	10	05/09/06	LEE
Ethylbenzene	ND		ug/L	1.0	05/09/06	LEE
2-Hexanone	ND		ug/L	10	05/09/06	LEE
Methylene chloride	ND		ug/L	2.0	05/09/06	LEE

SpecPro Inc

Sample ID: FWGWBGmw-009C-0245-GW
Lab ID: A6E040101-001
Sampling Date: 05/03/06 9:35AM
Receipt Date: 05/04/06 7:30AM
Matrix: WATER

Parameter	Result	Units	RL	Prep-Analysis Date	Analyst
Volatile Organics, GC/MS (8260B)					
4-Methyl-2-pentanone	ND	ug/L	10	05/09/06	LEE
Benzene	ND	ug/L	1.0	05/09/06	LEE
Styrene	ND	ug/L	1.0	05/09/06	LEE
1,1,2,2-Tetrachloroethane	ND	ug/L	1.0	05/09/06	LEE
Tetrachloroethene	ND	ug/L	1.0	05/09/06	LEE
Toluene	ND	ug/L	1.0	05/09/06	LEE
1,1,1-Trichloroethane	ND	ug/L	1.0	05/09/06	LEE
1,1,2-Trichloroethane	ND	ug/L	1.0	05/09/06	LEE
Trichloroethene	ND	ug/L	1.0	05/09/06	LEE
Vinyl chloride	ND	ug/L	1.0	05/09/06	LEE
Xylenes (total)	ND	ug/L	2.0	05/09/06	LEE
Bromochloromethane	ND	ug/L	1.0	05/09/06	LEE
Bromodichloromethane	ND	ug/L	1.0	05/09/06	LEE
Bromoform	ND	ug/L	1.0	05/09/06	LEE
Bromomethane	ND	ug/L	1.0	05/09/06	LEE
2-Butanone	ND	ug/L	10	05/09/06	LEE
Carbon disulfide	ND	ug/L	1.0	05/09/06	LEE
Carbon tetrachloride	ND	ug/L	1.0	05/09/06	LEE
Chlorobenzene	ND	ug/L	1.0	05/09/06	LEE
Dibromochloromethane	ND	ug/L	1.0	05/09/06	LEE
Chloroethane	ND	ug/L	1.0	05/09/06	LEE
Chloroform	ND	ug/L	1.0	05/09/06	LEE
Chloromethane	ND	ug/L	1.0	05/09/06	LEE
1,2-Dibromoethane	ND	ug/L	1.0	05/09/06	LEE
1,1-Dichloroethane	ND	ug/L	1.0	05/09/06	LEE
1,2-Dichloroethane	ND	ug/L	1.0	05/09/06	LEE
1,1-Dichloroethene	ND	ug/L	1.0	05/09/06	LEE
1,2-Dichloroethene (total)	ND	ug/L	1.0	05/09/06	LEE
1,2-Dichloropropane	ND	ug/L	1.0	05/09/06	LEE
cis-1,3-Dichloropropene	ND	ug/L	1.0	05/09/06	LEE

SpecPro Inc

Sample ID: FWGWBGmw-009C-0245-GW
Lab ID: A6E040101-001
Sampling Date: 05/03/06 9:35AM
Receipt Date: 05/04/06 7:30AM
Matrix: WATER

Parameter	Result	Units	RL	Prep-Analysis Date	Analyst
General Chemistry					
Cyanide, Total					
Cyanide, Total	ND	mg/L	0.010	05/12/06	BLW
Nitrocellulose as N by 353.2					
Nitrocellulose	ND	mg/L	0.50	05/16- 05/17/06	JR

SpecPro Inc

Sample ID: FWGWBGmw-009C-0245-GF
Lab ID: A6E040101-002 **Receipt Date:** 05/04/06 7:30AM
Sampling Date: 05/03/06 9:35AM **Matrix:** WATER

Parameter	Result		Units	RL	Prep-Analysis Date	Analyst
Metals						
Inductively Coupled Plasma (6010B Trace)						
Lead	ND		ug/L	10.0	05/05- 05/08/06	KLC
Selenium	ND		ug/L	10.0	05/05- 05/08/06	KLC
Arsenic	ND		ug/L	10.0	05/05- 05/09/06	KLC
Inductively Coupled Plasma (6010B)						
Iron	229	B	ug/L	1000	05/05- 05/08/06	KLC
Magnesium	11600		ug/L	1000	05/05- 05/08/06	KLC
Manganese	39.5	B	ug/L	100	05/05- 05/08/06	KLC
Nickel	1.9	B	ug/L	20.0	05/05- 05/08/06	KLC
Potassium	403	B	ug/L	5000	05/05- 05/08/06	KLC
Beryllium	ND		ug/L	10.0	05/05- 05/08/06	KLC
Silver	ND		ug/L	20.0	05/05- 05/08/06	KLC
Sodium	3660		ug/L	1000	05/05- 05/08/06	KLC
Vanadium	ND		ug/L	20.0	05/05- 05/08/06	KLC
Chromium	ND		ug/L	20.0	05/05- 05/08/06	KLC
Cadmium	ND		ug/L	10.0	05/05- 05/08/06	KLC
Calcium	36100		ug/L	1000	05/05- 05/08/06	KLC
Cobalt	ND		ug/L	20.0	05/05- 05/08/06	KLC
Copper	ND		ug/L	20.0	05/05- 05/08/06	KLC
Aluminum	ND		ug/L	200	05/05- 05/08/06	KLC
Antimony	ND		ug/L	100	05/05- 05/09/06	KLC
Barium	8.4	B	ug/L	10.0	05/05- 05/09/06	KLC
Zinc	ND		ug/L	100	05/05- 05/09/06	KLC
Inductively Coupled Plasma Mass Spectrometry(6020)						
Thallium	ND		ug/L	1.0	05/05- 05/11/06	BD
Mercury (7470A, Cold Vapor) - Liquid						
Mercury	ND		ug/L	0.20	05/05/06	ML

B Estimated result. Result is less than RL.

SpecPro Inc

Sample ID: FWGBKGmw-008C-0211-GW
Lab ID: A6E040101-003 **Receipt Date:** 05/04/06 7:30AM
Sampling Date: 05/03/06 9:46AM **Matrix:** WATER

Parameter	Result	Units	RL	Prep-Analysis Date	Analyst
GC Semivolatile Organics					
PCBs (8082)					
Aroclor 1016	ND	ug/L	1.0	05/07- 05/12/06	LH
Aroclor 1221	ND	ug/L	1.0	05/07- 05/12/06	LH
Aroclor 1232	ND	ug/L	1.0	05/07- 05/12/06	LH
Aroclor 1242	ND	ug/L	1.0	05/07- 05/12/06	LH
Aroclor 1248	ND	ug/L	1.0	05/07- 05/12/06	LH
Aroclor 1254	ND	ug/L	1.0	05/07- 05/12/06	LH
Aroclor 1260	ND	ug/L	1.0	05/07- 05/12/06	LH
Pesticides (8081A)					
Dieldrin	ND	ug/L	0.030	05/07- 05/15/06	GN
Endosulfan I	ND	ug/L	0.030	05/07- 05/15/06	GN
Endosulfan II	ND	ug/L	0.030	05/07- 05/15/06	GN
Endosulfan sulfate	ND	ug/L	0.030	05/07- 05/15/06	GN
Endrin	ND	ug/L	0.030	05/07- 05/15/06	GN
Endrin aldehyde	ND	ug/L	0.030	05/07- 05/15/06	GN
Endrin ketone	ND	ug/L	0.030	05/07- 05/15/06	GN
Heptachlor	ND	ug/L	0.030	05/07- 05/15/06	GN
Heptachlor epoxide	ND	ug/L	0.030	05/07- 05/15/06	GN
Methoxychlor	ND	ug/L	0.10	05/07- 05/15/06	GN
alpha-BHC	ND	ug/L	0.030	05/07- 05/15/06	GN
beta-BHC	ND	ug/L	0.030	05/07- 05/15/06	GN
delta-BHC	ND	ug/L	0.030	05/07- 05/15/06	GN
gamma-BHC (Lindane)	ND	ug/L	0.030	05/07- 05/15/06	GN
Toxaphene	ND	ug/L	2.0	05/07- 05/15/06	GN
alpha-Chlordane	ND	ug/L	0.030	05/07- 05/15/06	GN
gamma-Chlordane	ND	ug/L	0.030	05/07- 05/15/06	GN
Aldrin	ND	ug/L	0.030	05/07- 05/15/06	GN
4,4'-DDD	ND	ug/L	0.030	05/07- 05/15/06	GN
4,4'-DDE	ND	ug/L	0.030	05/07- 05/15/06	GN
4,4'-DDT	ND	ug/L	0.030	05/07- 05/15/06	GN

SpecPro Inc

Sample ID: FWGBKGmw-008C-0211-GW
Lab ID: A6E040101-003
Sampling Date: 05/03/06 9:46AM
Receipt Date: 05/04/06 7:30AM
Matrix: WATER

Parameter	Result	Units	RL	Prep-Analysis Date	Analyst
Nitroaromatics & Nitramines: Explosives (8330)					
1,3-Dinitrobenzene	ND	ug/L	0.10	05/09- 05/14/06	FK
2,4-Dinitrotoluene	ND	ug/L	0.10	05/09- 05/14/06	FK
2,6-Dinitrotoluene	ND	ug/L	0.10	05/09- 05/14/06	FK
Nitrobenzene	ND	ug/L	0.10	05/09- 05/14/06	FK
1,3,5-Trinitrobenzene	ND	ug/L	0.10	05/09- 05/14/06	FK
2,4,6-Trinitrotoluene	ND	ug/L	0.10	05/09- 05/14/06	FK
HMX	ND	ug/L	0.10	05/09- 05/14/06	FK
RDX	ND	ug/L	0.10	05/09- 05/14/06	FK
Tetryl	ND	ug/L	0.10	05/09- 05/14/06	FK
2-Nitrotoluene	ND	ug/L	0.50	05/09- 05/14/06	FK
3-Nitrotoluene	ND	ug/L	0.50	05/09- 05/14/06	FK
4-Nitrotoluene	ND	ug/L	0.50	05/09- 05/14/06	FK
4-Amino-2,6-dinitrotoluene	ND	ug/L	0.10	05/09- 05/14/06	FK
2-Amino-4,6-dinitrotoluene	ND	ug/L	0.10	05/09- 05/14/06	FK
Organic Compounds by UV/HPLC Dissolved					
Nitroguanidine	ND	ug/L	20	05/07- 05/10/06	DG
---------- GC/MS Semivolatile Organics ----------					
Base/Neutrals and Acids (8270C)					
Acenaphthene	ND	ug/L	0.20	05/08- 05/17/06	JMG
Diethyl phthalate	ND	ug/L	1.0	05/08- 05/17/06	JMG
2,4-Dimethylphenol	ND	ug/L	2.0	05/08- 05/17/06	JMG
Dimethyl phthalate	ND	ug/L	1.0	05/08- 05/17/06	JMG
Di-n-octyl phthalate	ND	ug/L	1.0	05/08- 05/17/06	JMG
4,6-Dinitro-2-methylphenol	ND	ug/L	5.0	05/08- 05/17/06	JMG
2,4-Dinitrophenol	ND	ug/L	5.0	05/08- 05/17/06	JMG
2,4-Dinitrotoluene	ND	ug/L	5.0	05/08- 05/17/06	JMG
2,6-Dinitrotoluene	ND	ug/L	5.0	05/08- 05/17/06	JMG
Anthracene	ND	ug/L	0.20	05/08- 05/17/06	JMG
Fluoranthene	ND	ug/L	0.20	05/08- 05/17/06	JMG
Fluorene	ND	ug/L	0.20	05/08- 05/17/06	JMG
Hexachlorobenzene	ND	ug/L	0.20	05/08- 05/17/06	JMG

SpecPro Inc

Sample ID: FWGBKGmw-008C-0211-GW
Lab ID: A6E040101-003 **Receipt Date:** 05/04/06 7:30AM
Sampling Date: 05/03/06 9:46AM **Matrix:** WATER

Parameter	Result	Units	RL	Prep-Analysis Date	Analyst
Base/Neutrals and Acids (8270C)					
Hexachlorobutadiene	ND	ug/L	1.0	05/08- 05/17/06	JMG
Hexachlorocyclopentadiene	ND	ug/L	10	05/08- 05/17/06	JMG
Hexachloroethane	ND	ug/L	1.0	05/08- 05/17/06	JMG
Indeno(1,2,3-cd)pyrene	ND	ug/L	0.20	05/08- 05/17/06	JMG
Isophorone	ND	ug/L	1.0	05/08- 05/17/06	JMG
2-Methylnaphthalene	ND	ug/L	0.20	05/08- 05/17/06	JMG
2-Methylphenol	ND	ug/L	1.0	05/08- 05/17/06	JMG
4-Methylphenol	ND	ug/L	1.0	05/08- 05/17/06	JMG
Naphthalene	ND	ug/L	0.20	05/08- 05/17/06	JMG
2-Nitroaniline	ND	ug/L	2.0	05/08- 05/17/06	JMG
3-Nitroaniline	ND	ug/L	2.0	05/08- 05/17/06	JMG
4-Nitroaniline	ND	ug/L	2.0	05/08- 05/17/06	JMG
Nitrobenzene	ND	ug/L	1.0	05/08- 05/17/06	JMG
2-Nitrophenol	ND	ug/L	2.0	05/08- 05/17/06	JMG
4-Nitrophenol	ND	ug/L	5.0	05/08- 05/17/06	JMG
Benzo(a)anthracene	ND	ug/L	0.20	05/08- 05/17/06	JMG
N-Nitrosodi-n-propylamine	ND	ug/L	1.0	05/08- 05/17/06	JMG
N-Nitrosodiphenylamine	ND	ug/L	1.0	05/08- 05/17/06	JMG
Benzo(b)fluoranthene	ND	ug/L	0.20	05/08- 05/17/06	JMG
Benzo(k)fluoranthene	ND	ug/L	0.20	05/08- 05/17/06	JMG
Benzoic acid	ND	ug/L	10	05/08- 05/17/06	JMG
Benzo(ghi)perylene	ND	ug/L	0.20	05/08- 05/17/06	JMG
Benzo(a)pyrene	ND	ug/L	0.20	05/08- 05/17/06	JMG
Pentachlorophenol	ND	ug/L	5.0	05/08- 05/17/06	JMG
Benzyl alcohol	ND	ug/L	5.0	05/08- 05/17/06	JMG
Phenanthrene	ND	ug/L	0.20	05/08- 05/17/06	JMG
Phenol	ND	ug/L	1.0	05/08- 05/17/06	JMG
Pyrene	ND	ug/L	0.20	05/08- 05/17/06	JMG
1,2,4-Trichlorobenzene	ND	ug/L	1.0	05/08- 05/17/06	JMG
2,4,5-Trichlorophenol	ND	ug/L	5.0	05/08- 05/17/06	JMG
2,4,6-Trichlorophenol	ND	ug/L	5.0	05/08- 05/17/06	JMG

SpecPro Inc

Sample ID: FWGBKGmw-008C-0211-GW
Lab ID: A6E040101-003
Sampling Date: 05/03/06 9:46AM
Receipt Date: 05/04/06 7:30AM
Matrix: WATER

Parameter	Result		Units	RL	Prep-Analysis Date	Analyst
Base/Neutrals and Acids (8270C)						
Carbazole	ND		ug/L	1.0	05/08- 05/17/06	JMG
bis(2-Chloroethoxy)methane	ND		ug/L	1.0	05/08- 05/17/06	JMG
bis(2-Chloroethyl) ether	ND		ug/L	1.0	05/08- 05/17/06	JMG
2,2'-Oxybis(1-Chloropropane)	ND		ug/L	1.0	05/08- 05/17/06	JMG
bis(2-Ethylhexyl) phthalate	4.2	J	ug/L	10	05/08- 05/17/06	JMG
4-Bromophenyl phenyl ether	ND		ug/L	2.0	05/08- 05/17/06	JMG
Butyl benzyl phthalate	ND		ug/L	1.0	05/08- 05/17/06	JMG
Acenaphthylene	ND		ug/L	0.20	05/08- 05/17/06	JMG
4-Chloroaniline	ND		ug/L	2.0	05/08- 05/17/06	JMG
4-Chloro-3-methylphenol	ND		ug/L	2.0	05/08- 05/17/06	JMG
2-Chloronaphthalene	ND		ug/L	1.0	05/08- 05/17/06	JMG
2-Chlorophenol	ND		ug/L	1.0	05/08- 05/17/06	JMG
4-Chlorophenyl phenyl ether	ND		ug/L	2.0	05/08- 05/17/06	JMG
Chrysene	ND		ug/L	0.20	05/08- 05/17/06	JMG
Dibenz(a,h)anthracene	ND		ug/L	0.20	05/08- 05/17/06	JMG
Dibenzofuran	ND		ug/L	1.0	05/08- 05/17/06	JMG
Di-n-butyl phthalate	ND		ug/L	1.0	05/08- 05/17/06	JMG
1,2-Dichlorobenzene	ND		ug/L	1.0	05/08- 05/17/06	JMG
1,3-Dichlorobenzene	ND		ug/L	1.0	05/08- 05/17/06	JMG
1,4-Dichlorobenzene	ND		ug/L	1.0	05/08- 05/17/06	JMG
3,3'-Dichlorobenzidine	ND		ug/L	5.0	05/08- 05/17/06	JMG
2,4-Dichlorophenol	ND		ug/L	2.0	05/08- 05/17/06	JMG

J Estimated result. Result is less than RL.

---------- GC/MS Volatile Organics ----------

Volatile Organics, GC/MS (8260B)						
trans-1,3-Dichloropropene	ND		ug/L	1.0	05/09/06	LEE
Acetone	ND		ug/L	10	05/09/06	LEE
Ethylbenzene	ND		ug/L	1.0	05/09/06	LEE
2-Hexanone	ND		ug/L	10	05/09/06	LEE
Methylene chloride	ND		ug/L	2.0	05/09/06	LEE
4-Methyl-2-pentanone	ND		ug/L	10	05/09/06	LEE

SpecPro Inc

Sample ID: FWGBKGmw-008C-0211-GW
Lab ID: A6E040101-003
Sampling Date: 05/03/06 9:46AM
Receipt Date: 05/04/06 7:30AM
Matrix: WATER

Parameter	Result		Units	RL	Prep-Analysis Date	Analyst
Volatile Organics, GC/MS (8260B)						
Benzene	ND		ug/L	1.0	05/09/06	LEE
Styrene	ND		ug/L	1.0	05/09/06	LEE
1,1,2,2-Tetrachloroethane	ND		ug/L	1.0	05/09/06	LEE
Tetrachloroethene	ND		ug/L	1.0	05/09/06	LEE
Toluene	ND		ug/L	1.0	05/09/06	LEE
1,1,1-Trichloroethane	ND		ug/L	1.0	05/09/06	LEE
1,1,2-Trichloroethane	ND		ug/L	1.0	05/09/06	LEE
Trichloroethene	ND		ug/L	1.0	05/09/06	LEE
Vinyl chloride	ND		ug/L	1.0	05/09/06	LEE
Xylenes (total)	ND		ug/L	2.0	05/09/06	LEE
Bromochloromethane	ND		ug/L	1.0	05/09/06	LEE
Bromodichloromethane	ND		ug/L	1.0	05/09/06	LEE
Bromoform	ND		ug/L	1.0	05/09/06	LEE
Bromomethane	ND		ug/L	1.0	05/09/06	LEE
2-Butanone	ND		ug/L	10	05/09/06	LEE
Carbon disulfide	0.32	J	ug/L	1.0	05/09/06	LEE
Carbon tetrachloride	ND		ug/L	1.0	05/09/06	LEE
Chlorobenzene	ND		ug/L	1.0	05/09/06	LEE
Dibromochloromethane	ND		ug/L	1.0	05/09/06	LEE
Chloroethane	ND		ug/L	1.0	05/09/06	LEE
Chloroform	ND		ug/L	1.0	05/09/06	LEE
Chloromethane	ND		ug/L	1.0	05/09/06	LEE
1,2-Dibromoethane	ND		ug/L	1.0	05/09/06	LEE
1,1-Dichloroethane	ND		ug/L	1.0	05/09/06	LEE
1,2-Dichloroethane	ND		ug/L	1.0	05/09/06	LEE
1,1-Dichloroethene	ND		ug/L	1.0	05/09/06	LEE
1,2-Dichloroethene (total)	ND		ug/L	1.0	05/09/06	LEE
1,2-Dichloropropane	ND		ug/L	1.0	05/09/06	LEE
cis-1,3-Dichloropropene	ND		ug/L	1.0	05/09/06	LEE

J Estimated result. Result is less than RL.

SpecPro Inc

Sample ID: FWGBKGmw-008C-0211-GW
Lab ID: A6E040101-003
Sampling Date: 05/03/06 9:46AM
Receipt Date: 05/04/06 7:30AM
Matrix: WATER

Parameter	Result	Units	RL	Prep-Analysis Date	Analyst
Cyanide, Total					
Cyanide, Total	ND	mg/L	0.010	05/11/06	CT
Nitrocellulose as N by 353.2					
Nitrocellulose	ND	mg/L	0.50	05/16- 05/17/06	JR

SpecPro Inc

Sample ID: FWGBKGmw-008C-0211-GF
Lab ID: A6E040101-004
Sampling Date: 05/03/06 9:46AM
Receipt Date: 05/04/06 7:30AM
Matrix: WATER

Parameter	Result		Units	RL	Prep-Analysis Date	Analyst
Metals						
Inductively Coupled Plasma (6010B Trace)						
Lead	ND		ug/L	10.0	05/05- 05/08/06	KLC
Selenium	ND		ug/L	10.0	05/05- 05/08/06	KLC
Arsenic	ND		ug/L	10.0	05/05- 05/09/06	KLC
Inductively Coupled Plasma (6010B)						
Iron	ND		ug/L	1000	05/05- 05/08/06	KLC
Magnesium	11100		ug/L	1000	05/05- 05/08/06	KLC
Manganese	0.26	B	ug/L	100	05/05- 05/08/06	KLC
Nickel	ND		ug/L	20.0	05/05- 05/08/06	KLC
Potassium	439	B	ug/L	5000	05/05- 05/08/06	KLC
Beryllium	ND		ug/L	10.0	05/05- 05/08/06	KLC
Silver	ND		ug/L	20.0	05/05- 05/08/06	KLC
Sodium	9500		ug/L	1000	05/05- 05/08/06	KLC
Vanadium	ND		ug/L	20.0	05/05- 05/08/06	KLC
Chromium	ND		ug/L	20.0	05/05- 05/08/06	KLC
Cadmium	ND		ug/L	10.0	05/05- 05/08/06	KLC
Calcium	27600		ug/L	1000	05/05- 05/08/06	KLC
Cobalt	ND		ug/L	20.0	05/05- 05/08/06	KLC
Copper	ND		ug/L	20.0	05/05- 05/08/06	KLC
Aluminum	ND		ug/L	200	05/05- 05/08/06	KLC
Antimony	12.9	B	ug/L	100	05/05- 05/09/06	KLC
Barium	5.0	B	ug/L	10.0	05/05- 05/09/06	KLC
Zinc	ND		ug/L	100	05/05- 05/09/06	KLC
Inductively Coupled Plasma Mass Spectrometry(6020)						
Thallium	ND		ug/L	1.0	05/05- 05/11/06	BD
Mercury (7470A, Cold Vapor) - Liquid						
Mercury	ND		ug/L	0.20	05/05/06	ML

B Estimated result. Result is less than RL.

SpecPro Inc

Sample ID: FWGBKGmw-008C-0252-GW
Lab ID: A6E040101-005
Sampling Date: 05/03/06 9:46AM
Receipt Date: 05/04/06 7:30AM
Matrix: WATER

Parameter	Result	Units	RL	Prep-Analysis Date	Analyst
GC Semivolatile Organics					
PCBs (8082)					
Aroclor 1016	ND	ug/L	1.0	05/07- 05/12/06	LH
Aroclor 1221	ND	ug/L	1.0	05/07- 05/12/06	LH
Aroclor 1232	ND	ug/L	1.0	05/07- 05/12/06	LH
Aroclor 1242	ND	ug/L	1.0	05/07- 05/12/06	LH
Aroclor 1248	ND	ug/L	1.0	05/07- 05/12/06	LH
Aroclor 1254	ND	ug/L	1.0	05/07- 05/12/06	LH
Aroclor 1260	ND	ug/L	1.0	05/07- 05/12/06	LH
Pesticides (8081A)					
Dieldrin	ND	ug/L	0.030	05/07- 05/20/06	CSV
Endosulfan I	ND	ug/L	0.030	05/07- 05/20/06	CSV
Endosulfan II	ND	ug/L	0.030	05/07- 05/20/06	CSV
Endosulfan sulfate	ND	ug/L	0.030	05/07- 05/20/06	CSV
Endrin	ND	ug/L	0.030	05/07- 05/20/06	CSV
Endrin aldehyde	ND	ug/L	0.030	05/07- 05/20/06	CSV
Endrin ketone	ND	ug/L	0.030	05/07- 05/20/06	CSV
Heptachlor	ND	ug/L	0.030	05/07- 05/20/06	CSV
Heptachlor epoxide	ND	ug/L	0.030	05/07- 05/20/06	CSV
Methoxychlor	ND	ug/L	0.10	05/07- 05/20/06	CSV
alpha-BHC	ND	ug/L	0.030	05/07- 05/20/06	CSV
beta-BHC	ND	ug/L	0.030	05/07- 05/20/06	CSV
delta-BHC	ND	ug/L	0.030	05/07- 05/20/06	CSV
gamma-BHC (Lindane)	ND	ug/L	0.030	05/07- 05/20/06	CSV
Toxaphene	ND	ug/L	2.0	05/07- 05/20/06	CSV
alpha-Chlordane	ND	ug/L	0.030	05/07- 05/20/06	CSV
gamma-Chlordane	ND	ug/L	0.030	05/07- 05/20/06	CSV
Aldrin	ND	ug/L	0.030	05/07- 05/20/06	CSV
4,4'-DDD	ND	ug/L	0.030	05/07- 05/20/06	CSV
4,4'-DDE	ND	ug/L	0.030	05/07- 05/20/06	CSV
4,4'-DDT	ND	ug/L	0.030	05/07- 05/20/06	CSV

SpecPro Inc

Sample ID: FWGBKGmw-008C-0252-GW
Lab ID: A6E040101-005 **Receipt Date:** 05/04/06 7:30AM
Sampling Date: 05/03/06 9:46AM **Matrix:** WATER

Parameter	Result		Units	RL	Prep-Analysis Date	Analyst
Nitroaromatics & Nitramines: Explosives (8330)						
1,3-Dinitrobenzene	ND		ug/L	0.10	05/09- 05/14/06	FK
2,4-Dinitrotoluene	ND		ug/L	0.10	05/09- 05/14/06	FK
2,6-Dinitrotoluene	ND		ug/L	0.10	05/09- 05/14/06	FK
Nitrobenzene	ND		ug/L	0.10	05/09- 05/14/06	FK
1,3,5-Trinitrobenzene	ND		ug/L	0.10	05/09- 05/14/06	FK
2,4,6-Trinitrotoluene	ND		ug/L	0.10	05/09- 05/14/06	FK
HMX	ND		ug/L	0.10	05/09- 05/14/06	FK
RDX	ND		ug/L	0.10	05/09- 05/14/06	FK
Tetryl	ND		ug/L	0.10	05/09- 05/14/06	FK
2-Nitrotoluene	ND		ug/L	0.50	05/09- 05/14/06	FK
3-Nitrotoluene	ND		ug/L	0.50	05/09- 05/14/06	FK
4-Nitrotoluene	ND		ug/L	0.50	05/09- 05/14/06	FK
4-Amino-2,6-dinitrotoluene	0.053	J B	ug/L	0.10	05/09- 05/14/06	FK
2-Amino-4,6-dinitrotoluene	ND		ug/L	0.10	05/09- 05/14/06	FK
Organic Compounds by UV/HPLC Dissolved						
Nitroguanidine	ND		ug/L	20	05/07- 05/10/06	DG

B Method blank contamination. The associated method blank contains the target analyte at a reportable level.
J Estimated result. Result is less than RL.

---------- GC/MS Semivolatile Organics ----------

Base/Neutrals and Acids (8270C)						
Acenaphthene	ND		ug/L	0.20	05/08- 05/17/06	JMG
Diethyl phthalate	ND		ug/L	1.0	05/08- 05/17/06	JMG
2,4-Dimethylphenol	ND		ug/L	2.0	05/08- 05/17/06	JMG
Dimethyl phthalate	ND		ug/L	1.0	05/08- 05/17/06	JMG
Di-n-octyl phthalate	ND		ug/L	1.0	05/08- 05/17/06	JMG
4,6-Dinitro-2-methylphenol	ND		ug/L	5.0	05/08- 05/17/06	JMG
2,4-Dinitrophenol	ND		ug/L	5.0	05/08- 05/17/06	JMG
2,4-Dinitrotoluene	ND		ug/L	5.0	05/08- 05/17/06	JMG
2,6-Dinitrotoluene	ND		ug/L	5.0	05/08- 05/17/06	JMG
Anthracene	ND		ug/L	0.20	05/08- 05/17/06	JMG
Fluoranthene	ND		ug/L	0.20	05/08- 05/17/06	JMG
Fluorene	ND		ug/L	0.20	05/08- 05/17/06	JMG

SpecPro Inc

Sample ID: FWGBKGmw-008C-0252-GW
Lab ID: A6E040101-005
Sampling Date: 05/03/06 9:46AM
Receipt Date: 05/04/06 7:30AM
Matrix: WATER

Parameter	Result	Units	RL	Prep-Analysis Date	Analyst
Base/Neutrals and Acids (8270C)					
Hexachlorobenzene	ND	ug/L	0.20	05/08- 05/17/06	JMG
Hexachlorobutadiene	ND	ug/L	1.0	05/08- 05/17/06	JMG
Hexachlorocyclopentadiene	ND	ug/L	10	05/08- 05/17/06	JMG
Hexachloroethane	ND	ug/L	1.0	05/08- 05/17/06	JMG
Indeno(1,2,3-cd)pyrene	ND	ug/L	0.20	05/08- 05/17/06	JMG
Isophorone	ND	ug/L	1.0	05/08- 05/17/06	JMG
2-Methylnaphthalene	ND	ug/L	0.20	05/08- 05/17/06	JMG
2-Methylphenol	ND	ug/L	1.0	05/08- 05/17/06	JMG
4-Methylphenol	ND	ug/L	1.0	05/08- 05/17/06	JMG
Naphthalene	ND	ug/L	0.20	05/08- 05/17/06	JMG
2-Nitroaniline	ND	ug/L	2.0	05/08- 05/17/06	JMG
3-Nitroaniline	ND	ug/L	2.0	05/08- 05/17/06	JMG
4-Nitroaniline	ND	ug/L	2.0	05/08- 05/17/06	JMG
Nitrobenzene	ND	ug/L	1.0	05/08- 05/17/06	JMG
2-Nitrophenol	ND	ug/L	2.0	05/08- 05/17/06	JMG
4-Nitrophenol	ND	ug/L	5.0	05/08- 05/17/06	JMG
Benzo(a)anthracene	ND	ug/L	0.20	05/08- 05/17/06	JMG
N-Nitrosodi-n-propylamine	ND	ug/L	1.0	05/08- 05/17/06	JMG
N-Nitrosodiphenylamine	ND	ug/L	1.0	05/08- 05/17/06	JMG
Benzo(b)fluoranthene	ND	ug/L	0.20	05/08- 05/17/06	JMG
Benzo(k)fluoranthene	ND	ug/L	0.20	05/08- 05/17/06	JMG
Benzoic acid	ND	ug/L	10	05/08- 05/17/06	JMG
Benzo(ghi)perylene	ND	ug/L	0.20	05/08- 05/17/06	JMG
Benzo(a)pyrene	ND	ug/L	0.20	05/08- 05/17/06	JMG
Pentachlorophenol	ND	ug/L	5.0	05/08- 05/17/06	JMG
Benzyl alcohol	ND	ug/L	5.0	05/08- 05/17/06	JMG
Phenanthrene	ND	ug/L	0.20	05/08- 05/17/06	JMG
Phenol	ND	ug/L	1.0	05/08- 05/17/06	JMG
Pyrene	ND	ug/L	0.20	05/08- 05/17/06	JMG
1,2,4-Trichlorobenzene	ND	ug/L	1.0	05/08- 05/17/06	JMG
2,4,5-Trichlorophenol	ND	ug/L	5.0	05/08- 05/17/06	JMG

SpecPro Inc

Sample ID: FWGBKGmw-008C-0252-GW
Lab ID: A6E040101-005
Sampling Date: 05/03/06 9:46AM
Receipt Date: 05/04/06 7:30AM
Matrix: WATER

Parameter	Result		Units	RL	Prep-Analysis Date	Analyst
Base/Neutrals and Acids (8270C)						
2,4,6-Trichlorophenol	ND		ug/L	5.0	05/08- 05/17/06	JMG
Carbazole	ND		ug/L	1.0	05/08- 05/17/06	JMG
bis(2-Chloroethoxy)methane	ND		ug/L	1.0	05/08- 05/17/06	JMG
bis(2-Chloroethyl) ether	ND		ug/L	1.0	05/08- 05/17/06	JMG
2,2'-Oxybis(1-Chloropropane)	ND		ug/L	1.0	05/08- 05/17/06	JMG
bis(2-Ethylhexyl) phthalate	5.6	J	ug/L	10	05/08- 05/17/06	JMG
4-Bromophenyl phenyl ether	ND		ug/L	2.0	05/08- 05/17/06	JMG
Butyl benzyl phthalate	ND		ug/L	1.0	05/08- 05/17/06	JMG
Acenaphthylene	ND		ug/L	0.20	05/08- 05/17/06	JMG
4-Chloroaniline	ND		ug/L	2.0	05/08- 05/17/06	JMG
4-Chloro-3-methylphenol	ND		ug/L	2.0	05/08- 05/17/06	JMG
2-Chloronaphthalene	ND		ug/L	1.0	05/08- 05/17/06	JMG
2-Chlorophenol	ND		ug/L	1.0	05/08- 05/17/06	JMG
4-Chlorophenyl phenyl ether	ND		ug/L	2.0	05/08- 05/17/06	JMG
Chrysene	ND		ug/L	0.20	05/08- 05/17/06	JMG
Dibenz(a,h)anthracene	ND		ug/L	0.20	05/08- 05/17/06	JMG
Dibenzofuran	ND		ug/L	1.0	05/08- 05/17/06	JMG
Di-n-butyl phthalate	ND		ug/L	1.0	05/08- 05/17/06	JMG
1,2-Dichlorobenzene	ND		ug/L	1.0	05/08- 05/17/06	JMG
1,3-Dichlorobenzene	ND		ug/L	1.0	05/08- 05/17/06	JMG
1,4-Dichlorobenzene	ND		ug/L	1.0	05/08- 05/17/06	JMG
3,3'-Dichlorobenzidine	ND		ug/L	5.0	05/08- 05/17/06	JMG
2,4-Dichlorophenol	ND		ug/L	2.0	05/08- 05/17/06	JMG

J Estimated result. Result is less than RL.

---------- GC/MS Volatile Organics ----------

Volatile Organics, GC/MS (8260B)						
trans-1,3-Dichloropropene	ND		ug/L	1.0	05/09/06	LEE
Acetone	ND		ug/L	10	05/09/06	LEE
Ethylbenzene	ND		ug/L	1.0	05/09/06	LEE
2-Hexanone	ND		ug/L	10	05/09/06	LEE
Methylene chloride	ND		ug/L	2.0	05/09/06	LEE

SpecPro Inc

Sample ID: FWGBKGmw-008C-0252-GW
Lab ID: A6E040101-005
Sampling Date: 05/03/06 9:46AM
Receipt Date: 05/04/06 7:30AM
Matrix: WATER

Parameter	Result	Units	RL	Prep-Analysis Date	Analyst
Volatile Organics, GC/MS (8260B)					
4-Methyl-2-pentanone	ND	ug/L	10	05/09/06	LEE
Benzene	ND	ug/L	1.0	05/09/06	LEE
Styrene	ND	ug/L	1.0	05/09/06	LEE
1,1,2,2-Tetrachloroethane	ND	ug/L	1.0	05/09/06	LEE
Tetrachloroethene	ND	ug/L	1.0	05/09/06	LEE
Toluene	ND	ug/L	1.0	05/09/06	LEE
1,1,1-Trichloroethane	ND	ug/L	1.0	05/09/06	LEE
1,1,2-Trichloroethane	ND	ug/L	1.0	05/09/06	LEE
Trichloroethene	ND	ug/L	1.0	05/09/06	LEE
Vinyl chloride	ND	ug/L	1.0	05/09/06	LEE
Xylenes (total)	ND	ug/L	2.0	05/09/06	LEE
Bromochloromethane	ND	ug/L	1.0	05/09/06	LEE
Bromodichloromethane	ND	ug/L	1.0	05/09/06	LEE
Bromoform	ND	ug/L	1.0	05/09/06	LEE
Bromomethane	ND	ug/L	1.0	05/09/06	LEE
2-Butanone	ND	ug/L	10	05/09/06	LEE
Carbon disulfide	ND	ug/L	1.0	05/09/06	LEE
Carbon tetrachloride	ND	ug/L	1.0	05/09/06	LEE
Chlorobenzene	ND	ug/L	1.0	05/09/06	LEE
Dibromochloromethane	ND	ug/L	1.0	05/09/06	LEE
Chloroethane	ND	ug/L	1.0	05/09/06	LEE
Chloroform	ND	ug/L	1.0	05/09/06	LEE
Chloromethane	ND	ug/L	1.0	05/09/06	LEE
1,2-Dibromoethane	ND	ug/L	1.0	05/09/06	LEE
1,1-Dichloroethane	ND	ug/L	1.0	05/09/06	LEE
1,2-Dichloroethane	ND	ug/L	1.0	05/09/06	LEE
1,1-Dichloroethene	ND	ug/L	1.0	05/09/06	LEE
1,2-Dichloroethene (total)	ND	ug/L	1.0	05/09/06	LEE
1,2-Dichloropropane	ND	ug/L	1.0	05/09/06	LEE
cis-1,3-Dichloropropene	ND	ug/L	1.0	05/09/06	LEE

SpecPro Inc

Sample ID: FWGBKGmw-008C-0252-GW
Lab ID: A6E040101-005
Sampling Date: 05/03/06 9:46AM
Receipt Date: 05/04/06 7:30AM
Matrix: WATER

Parameter	Result		Units	RL	Prep-Analysis Date	Analyst
General Chemistry						
Cyanide, Total						
Cyanide, Total	0.0014	B	mg/L	0.010	05/11/06	CT
Nitrocellulose as N by 353.2						
Nitrocellulose	ND		mg/L	0.50	05/16- 05/17/06	JR

B Estimated result. Result is less than RL.

SpecPro Inc

Sample ID: FWGBKGmw-008C-0252-GF
Lab ID: A6E040101-006
Receipt Date: 05/04/06 7:30AM
Sampling Date: 05/03/06 9:46AM
Matrix: WATER

Parameter	Result		Units	RL	Prep-Analysis Date	Analyst
Metals						
Inductively Coupled Plasma (6010B Trace)						
Lead	ND		ug/L	10.0	05/05- 05/08/06	KLC
Selenium	ND		ug/L	10.0	05/05- 05/08/06	KLC
Arsenic	ND		ug/L	10.0	05/05- 05/09/06	KLC
Inductively Coupled Plasma (6010B)						
Iron	ND		ug/L	1000	05/05- 05/08/06	KLC
Magnesium	11400		ug/L	1000	05/05- 05/08/06	KLC
Manganese	0.28	B	ug/L	100	05/05- 05/08/06	KLC
Nickel	ND		ug/L	20.0	05/05- 05/08/06	KLC
Potassium	449	B	ug/L	5000	05/05- 05/08/06	KLC
Beryllium	ND		ug/L	10.0	05/05- 05/08/06	KLC
Silver	ND		ug/L	20.0	05/05- 05/08/06	KLC
Sodium	9600		ug/L	1000	05/05- 05/08/06	KLC
Vanadium	ND		ug/L	20.0	05/05- 05/08/06	KLC
Chromium	ND		ug/L	20.0	05/05- 05/08/06	KLC
Cadmium	ND		ug/L	10.0	05/05- 05/08/06	KLC
Calcium	28200		ug/L	1000	05/05- 05/08/06	KLC
Cobalt	ND		ug/L	20.0	05/05- 05/08/06	KLC
Copper	ND		ug/L	20.0	05/05- 05/08/06	KLC
Aluminum	ND		ug/L	200	05/05- 05/08/06	KLC
Antimony	ND		ug/L	100	05/05- 05/09/06	KLC
Barium	4.4	B	ug/L	10.0	05/05- 05/09/06	KLC
Zinc	ND		ug/L	100	05/05- 05/09/06	KLC
Inductively Coupled Plasma Mass Spectrometry(6020)						
Thallium	ND		ug/L	1.0	05/05- 05/11/06	BD
Mercury (7470A, Cold Vapor) - Liquid						
Mercury	ND		ug/L	0.20	05/05/06	ML

B Estimated result. Result is less than RL.

SpecPro Inc

Sample ID: FWGBKGmw-004C-0208-GW
Lab ID: A6E040101-007
Sampling Date: 05/03/06 12:21PM
Receipt Date: 05/04/06 7:30AM
Matrix: WATER

Parameter	Result	Units	RL	Prep-Analysis Date	Analyst
GC Semivolatile Organics					
PCBs (8082)					
Aroclor 1016	ND	ug/L	1.0	05/07- 05/12/06	LH
Aroclor 1221	ND	ug/L	1.0	05/07- 05/12/06	LH
Aroclor 1232	ND	ug/L	1.0	05/07- 05/12/06	LH
Aroclor 1242	ND	ug/L	1.0	05/07- 05/12/06	LH
Aroclor 1248	ND	ug/L	1.0	05/07- 05/12/06	LH
Aroclor 1254	ND	ug/L	1.0	05/07- 05/12/06	LH
Aroclor 1260	ND	ug/L	1.0	05/07- 05/12/06	LH
Pesticides (8081A)					
Dieldrin	ND	ug/L	0.030	05/07- 05/15/06	GN
Endosulfan I	ND	ug/L	0.030	05/07- 05/15/06	GN
Endosulfan II	ND	ug/L	0.030	05/07- 05/15/06	GN
Endosulfan sulfate	ND	ug/L	0.030	05/07- 05/15/06	GN
Endrin	ND	ug/L	0.030	05/07- 05/15/06	GN
Endrin aldehyde	ND	ug/L	0.030	05/07- 05/15/06	GN
Endrin ketone	ND	ug/L	0.030	05/07- 05/15/06	GN
Heptachlor	ND	ug/L	0.030	05/07- 05/15/06	GN
Heptachlor epoxide	ND	ug/L	0.030	05/07- 05/15/06	GN
Methoxychlor	ND	ug/L	0.10	05/07- 05/15/06	GN
alpha-BHC	ND	ug/L	0.030	05/07- 05/15/06	GN
beta-BHC	ND	ug/L	0.030	05/07- 05/15/06	GN
delta-BHC	ND	ug/L	0.030	05/07- 05/15/06	GN
gamma-BHC (Lindane)	ND	ug/L	0.030	05/07- 05/15/06	GN
Toxaphene	ND	ug/L	2.0	05/07- 05/15/06	GN
alpha-Chlordane	ND	ug/L	0.030	05/07- 05/15/06	GN
gamma-Chlordane	ND	ug/L	0.030	05/07- 05/15/06	GN
Aldrin	ND	ug/L	0.030	05/07- 05/15/06	GN
4,4'-DDD	ND	ug/L	0.030	05/07- 05/15/06	GN
4,4'-DDE	ND	ug/L	0.030	05/07- 05/15/06	GN
4,4'-DDT	ND	ug/L	0.030	05/07- 05/15/06	GN

SpecPro Inc

Sample ID: FWGBKGmw-004C-0208-GW
Lab ID: A6E040101-007
Sampling Date: 05/03/06 12:21PM
Receipt Date: 05/04/06 7:30AM
Matrix: WATER

Parameter	Result	Units	RL	Prep-Analysis Date	Analyst
Nitroaromatics & Nitramines: Explosives (8330)					
1,3-Dinitrobenzene	ND	ug/L	0.10	05/09- 05/14/06	FK
2,4-Dinitrotoluene	ND	ug/L	0.10	05/09- 05/14/06	FK
2,6-Dinitrotoluene	ND	ug/L	0.10	05/09- 05/14/06	FK
Nitrobenzene	ND	ug/L	0.10	05/09- 05/14/06	FK
1,3,5-Trinitrobenzene	ND	ug/L	0.10	05/09- 05/14/06	FK
2,4,6-Trinitrotoluene	ND	ug/L	0.10	05/09- 05/14/06	FK
HMX	ND	ug/L	0.10	05/09- 05/14/06	FK
RDX	ND	ug/L	0.10	05/09- 05/14/06	FK
Tetryl	ND	ug/L	0.10	05/09- 05/14/06	FK
2-Nitrotoluene	ND	ug/L	0.50	05/09- 05/14/06	FK
3-Nitrotoluene	ND	ug/L	0.50	05/09- 05/14/06	FK
4-Nitrotoluene	ND	ug/L	0.50	05/09- 05/14/06	FK
4-Amino-2,6-dinitrotoluene	ND	ug/L	0.10	05/09- 05/14/06	FK
2-Amino-4,6-dinitrotoluene	ND	ug/L	0.10	05/09- 05/14/06	FK
Organic Compounds by UV/HPLC Dissolved					
Nitroguanidine	ND	ug/L	20	05/07- 05/10/06	DG
---------- **GC/MS Semivolatile Organics** ----------					
Base/Neutrals and Acids (8270C)					
Acenaphthene	ND	ug/L	0.20	05/08- 05/17/06	JMG
Diethyl phthalate	ND	ug/L	1.0	05/08- 05/17/06	JMG
2,4-Dimethylphenol	ND	ug/L	2.0	05/08- 05/17/06	JMG
Dimethyl phthalate	ND	ug/L	1.0	05/08- 05/17/06	JMG
Di-n-octyl phthalate	ND	ug/L	1.0	05/08- 05/17/06	JMG
4,6-Dinitro-2-methylphenol	ND	ug/L	5.0	05/08- 05/17/06	JMG
2,4-Dinitrophenol	ND	ug/L	5.0	05/08- 05/17/06	JMG
2,4-Dinitrotoluene	ND	ug/L	5.0	05/08- 05/17/06	JMG
2,6-Dinitrotoluene	ND	ug/L	5.0	05/08- 05/17/06	JMG
Anthracene	ND	ug/L	0.20	05/08- 05/17/06	JMG
Fluoranthene	ND	ug/L	0.20	05/08- 05/17/06	JMG
Fluorene	ND	ug/L	0.20	05/08- 05/17/06	JMG
Hexachlorobenzene	ND	ug/L	0.20	05/08- 05/17/06	JMG

SpecPro Inc

Sample ID: FWGBKGmw-004C-0208-GW
Lab ID: A6E040101-007
Sampling Date: 05/03/06 12:21PM
Receipt Date: 05/04/06 7:30AM
Matrix: WATER

Parameter	Result	Units	RL	Prep-Analysis Date	Analyst
Base/Neutrals and Acids (8270C)					
Hexachlorobutadiene	ND	ug/L	1.0	05/08- 05/17/06	JMG
Hexachlorocyclopentadiene	ND	ug/L	10	05/08- 05/17/06	JMG
Hexachloroethane	ND	ug/L	1.0	05/08- 05/17/06	JMG
Indeno(1,2,3-cd)pyrene	ND	ug/L	0.20	05/08- 05/17/06	JMG
Isophorone	ND	ug/L	1.0	05/08- 05/17/06	JMG
2-Methylnaphthalene	ND	ug/L	0.20	05/08- 05/17/06	JMG
2-Methylphenol	ND	ug/L	1.0	05/08- 05/17/06	JMG
4-Methylphenol	ND	ug/L	1.0	05/08- 05/17/06	JMG
Naphthalene	ND	ug/L	0.20	05/08- 05/17/06	JMG
2-Nitroaniline	ND	ug/L	2.0	05/08- 05/17/06	JMG
3-Nitroaniline	ND	ug/L	2.0	05/08- 05/17/06	JMG
4-Nitroaniline	ND	ug/L	2.0	05/08- 05/17/06	JMG
Nitrobenzene	ND	ug/L	1.0	05/08- 05/17/06	JMG
2-Nitrophenol	ND	ug/L	2.0	05/08- 05/17/06	JMG
4-Nitrophenol	ND	ug/L	5.0	05/08- 05/17/06	JMG
Benzo(a)anthracene	ND	ug/L	0.20	05/08- 05/17/06	JMG
N-Nitrosodi-n-propylamine	ND	ug/L	1.0	05/08- 05/17/06	JMG
N-Nitrosodiphenylamine	ND	ug/L	1.0	05/08- 05/17/06	JMG
Benzo(b)fluoranthene	ND	ug/L	0.20	05/08- 05/17/06	JMG
Benzo(k)fluoranthene	ND	ug/L	0.20	05/08- 05/17/06	JMG
Benzoic acid	ND	ug/L	10	05/08- 05/17/06	JMG
Benzo(ghi)perylene	ND	ug/L	0.20	05/08- 05/17/06	JMG
Benzo(a)pyrene	ND	ug/L	0.20	05/08- 05/17/06	JMG
Pentachlorophenol	ND	ug/L	5.0	05/08- 05/17/06	JMG
Benzyl alcohol	ND	ug/L	5.0	05/08- 05/17/06	JMG
Phenanthrene	ND	ug/L	0.20	05/08- 05/17/06	JMG
Phenol	ND	ug/L	1.0	05/08- 05/17/06	JMG
Pyrene	ND	ug/L	0.20	05/08- 05/17/06	JMG
1,2,4-Trichlorobenzene	ND	ug/L	1.0	05/08- 05/17/06	JMG
2,4,5-Trichlorophenol	ND	ug/L	5.0	05/08- 05/17/06	JMG
2,4,6-Trichlorophenol	ND	ug/L	5.0	05/08- 05/17/06	JMG

SpecPro Inc

Sample ID: FWGBKGmw-004C-0208-GW
Lab ID: A6E040101-007
Sampling Date: 05/03/06 12:21PM
Receipt Date: 05/04/06 7:30AM
Matrix: WATER

Parameter	Result	Units	RL	Prep-Analysis Date	Analyst
Base/Neutrals and Acids (8270C)					
Carbazole	ND	ug/L	1.0	05/08- 05/17/06	JMG
bis(2-Chloroethoxy)methane	ND	ug/L	1.0	05/08- 05/17/06	JMG
bis(2-Chloroethyl) ether	ND	ug/L	1.0	05/08- 05/17/06	JMG
2,2'-Oxybis(1-Chloropropane)	ND	ug/L	1.0	05/08- 05/17/06	JMG
bis(2-Ethylhexyl) phthalate	ND	ug/L	10	05/08- 05/17/06	JMG
4-Bromophenyl phenyl ether	ND	ug/L	2.0	05/08- 05/17/06	JMG
Butyl benzyl phthalate	ND	ug/L	1.0	05/08- 05/17/06	JMG
Acenaphthylene	ND	ug/L	0.20	05/08- 05/17/06	JMG
4-Chloroaniline	ND	ug/L	2.0	05/08- 05/17/06	JMG
4-Chloro-3-methylphenol	ND	ug/L	2.0	05/08- 05/17/06	JMG
2-Chloronaphthalene	ND	ug/L	1.0	05/08- 05/17/06	JMG
2-Chlorophenol	ND	ug/L	1.0	05/08- 05/17/06	JMG
4-Chlorophenyl phenyl ether	ND	ug/L	2.0	05/08- 05/17/06	JMG
Chrysene	ND	ug/L	0.20	05/08- 05/17/06	JMG
Dibenz(a,h)anthracene	ND	ug/L	0.20	05/08- 05/17/06	JMG
Dibenzofuran	ND	ug/L	1.0	05/08- 05/17/06	JMG
Di-n-butyl phthalate	ND	ug/L	1.0	05/08- 05/17/06	JMG
1,2-Dichlorobenzene	ND	ug/L	1.0	05/08- 05/17/06	JMG
1,3-Dichlorobenzene	ND	ug/L	1.0	05/08- 05/17/06	JMG
1,4-Dichlorobenzene	ND	ug/L	1.0	05/08- 05/17/06	JMG
3,3'-Dichlorobenzidine	ND	ug/L	5.0	05/08- 05/17/06	JMG
2,4-Dichlorophenol	ND	ug/L	2.0	05/08- 05/17/06	JMG
---------- GC/MS Volatile Organics ----------					
Volatile Organics, GC/MS (8260B)					
trans-1,3-Dichloropropene	ND	ug/L	1.0	05/09/06	LEE
Acetone	ND	ug/L	10	05/09/06	LEE
Ethylbenzene	ND	ug/L	1.0	05/09/06	LEE
2-Hexanone	ND	ug/L	10	05/09/06	LEE
Methylene chloride	ND	ug/L	2.0	05/09/06	LEE
4-Methyl-2-pentanone	ND	ug/L	10	05/09/06	LEE

SpecPro Inc

Sample ID: FWGBKGmw-004C-0208-GW
Lab ID: A6E040101-007
Sampling Date: 05/03/06 12:21PM
Receipt Date: 05/04/06 7:30AM
Matrix: WATER

Parameter	Result	Units	RL	Prep-Analysis Date	Analyst
Volatile Organics, GC/MS (8260B)					
Benzene	ND	ug/L	1.0	05/09/06	LEE
Styrene	ND	ug/L	1.0	05/09/06	LEE
1,1,2,2-Tetrachloroethane	ND	ug/L	1.0	05/09/06	LEE
Tetrachloroethene	ND	ug/L	1.0	05/09/06	LEE
Toluene	ND	ug/L	1.0	05/09/06	LEE
1,1,1-Trichloroethane	ND	ug/L	1.0	05/09/06	LEE
1,1,2-Trichloroethane	ND	ug/L	1.0	05/09/06	LEE
Trichloroethene	ND	ug/L	1.0	05/09/06	LEE
Vinyl chloride	ND	ug/L	1.0	05/09/06	LEE
Xylenes (total)	ND	ug/L	2.0	05/09/06	LEE
Bromochloromethane	ND	ug/L	1.0	05/09/06	LEE
Bromodichloromethane	ND	ug/L	1.0	05/09/06	LEE
Bromoform	ND	ug/L	1.0	05/09/06	LEE
Bromomethane	ND	ug/L	1.0	05/09/06	LEE
2-Butanone	ND	ug/L	10	05/09/06	LEE
Carbon disulfide	ND	ug/L	1.0	05/09/06	LEE
Carbon tetrachloride	ND	ug/L	1.0	05/09/06	LEE
Chlorobenzene	ND	ug/L	1.0	05/09/06	LEE
Dibromochloromethane	ND	ug/L	1.0	05/09/06	LEE
Chloroethane	ND	ug/L	1.0	05/09/06	LEE
Chloroform	ND	ug/L	1.0	05/09/06	LEE
Chloromethane	ND	ug/L	1.0	05/09/06	LEE
1,2-Dibromoethane	ND	ug/L	1.0	05/09/06	LEE
1,1-Dichloroethane	ND	ug/L	1.0	05/09/06	LEE
1,2-Dichloroethane	ND	ug/L	1.0	05/09/06	LEE
1,1-Dichloroethene	ND	ug/L	1.0	05/09/06	LEE
1,2-Dichloroethene (total)	ND	ug/L	1.0	05/09/06	LEE
1,2-Dichloropropane	ND	ug/L	1.0	05/09/06	LEE
cis-1,3-Dichloropropene	ND	ug/L	1.0	05/09/06	LEE

SpecPro Inc

Sample ID: FWGBKGmw-004C-0208-GW
Lab ID: A6E040101-007
Sampling Date: 05/03/06 12:21PM
Receipt Date: 05/04/06 7:30AM
Matrix: WATER

Parameter	Result	Units	RL	Prep-Analysis Date	Analyst
Cyanide, Total					
Cyanide, Total	ND	mg/L	0.010	05/11/06	CT
Nitrocellulose as N by 353.2					
Nitrocellulose	ND	mg/L	0.50	05/16- 05/17/06	JR

SpecPro Inc

Sample ID: FWGBKGmw-004C-0208-GF
Lab ID: A6E040101-008 **Receipt Date:** 05/04/06 7:30AM
Sampling Date: 05/03/06 12:21PM **Matrix:** WATER

Parameter	Result		Units	RL	Prep-Analysis Date	Analyst
Metals						
Inductively Coupled Plasma (6010B Trace)						
Lead	ND		ug/L	10.0	05/05- 05/08/06	KLC
Selenium	ND		ug/L	10.0	05/05- 05/08/06	KLC
Arsenic	ND		ug/L	10.0	05/05- 05/09/06	KLC
Inductively Coupled Plasma (6010B)						
Iron	ND		ug/L	1000	05/05- 05/08/06	KLC
Magnesium	7200		ug/L	1000	05/05- 05/08/06	KLC
Manganese	1.1	B	ug/L	100	05/05- 05/08/06	KLC
Nickel	2.5	B	ug/L	20.0	05/05- 05/08/06	KLC
Potassium	647	B	ug/L	5000	05/05- 05/08/06	KLC
Beryllium	ND		ug/L	10.0	05/05- 05/08/06	KLC
Silver	ND		ug/L	20.0	05/05- 05/08/06	KLC
Sodium	9330		ug/L	1000	05/05- 05/08/06	KLC
Vanadium	ND		ug/L	20.0	05/05- 05/08/06	KLC
Chromium	ND		ug/L	20.0	05/05- 05/08/06	KLC
Cadmium	ND		ug/L	10.0	05/05- 05/08/06	KLC
Calcium	20500		ug/L	1000	05/05- 05/08/06	KLC
Cobalt	ND		ug/L	20.0	05/05- 05/08/06	KLC
Copper	ND		ug/L	20.0	05/05- 05/08/06	KLC
Aluminum	ND		ug/L	200	05/05- 05/08/06	KLC
Antimony	ND		ug/L	100	05/05- 05/09/06	KLC
Barium	20.2		ug/L	10.0	05/05- 05/09/06	KLC
Zinc	7.9	B	ug/L	100	05/05- 05/09/06	KLC
Inductively Coupled Plasma Mass Spectrometry(6020)						
Thallium	ND		ug/L	1.0	05/05- 05/11/06	BD
Mercury (7470A, Cold Vapor) - Liquid						
Mercury	ND		ug/L	0.20	05/05/06	ML

B Estimated result. Result is less than RL.

SpecPro Inc

Sample ID: FWGBKGmw-021C-0221-GW
Lab ID: A6E040101-009
Sampling Date: 05/03/06 2:43PM
Receipt Date: 05/04/06 7:30AM
Matrix: WATER

Parameter	Result	Units	RL	Prep-Analysis Date	Analyst
GC Semivolatile Organics					
PCBs (8082)					
Aroclor 1016	ND	ug/L	1.0	05/07- 05/12/06	LH
Aroclor 1221	ND	ug/L	1.0	05/07- 05/12/06	LH
Aroclor 1232	ND	ug/L	1.0	05/07- 05/12/06	LH
Aroclor 1242	ND	ug/L	1.0	05/07- 05/12/06	LH
Aroclor 1248	ND	ug/L	1.0	05/07- 05/12/06	LH
Aroclor 1254	ND	ug/L	1.0	05/07- 05/12/06	LH
Aroclor 1260	ND	ug/L	1.0	05/07- 05/12/06	LH
Pesticides (8081A)					
Dieldrin	ND	ug/L	0.030	05/07- 05/16/06	GN
Endosulfan I	ND	ug/L	0.030	05/07- 05/16/06	GN
Endosulfan II	ND	ug/L	0.030	05/07- 05/16/06	GN
Endosulfan sulfate	ND	ug/L	0.030	05/07- 05/16/06	GN
Endrin	ND	ug/L	0.030	05/07- 05/16/06	GN
Endrin aldehyde	ND	ug/L	0.030	05/07- 05/16/06	GN
Endrin ketone	ND	ug/L	0.030	05/07- 05/16/06	GN
Heptachlor	ND	ug/L	0.030	05/07- 05/16/06	GN
Heptachlor epoxide	ND	ug/L	0.030	05/07- 05/16/06	GN
Methoxychlor	ND	ug/L	0.10	05/07- 05/16/06	GN
alpha-BHC	ND	ug/L	0.030	05/07- 05/16/06	GN
beta-BHC	ND	ug/L	0.030	05/07- 05/16/06	GN
delta-BHC	ND	ug/L	0.030	05/07- 05/16/06	GN
gamma-BHC (Lindane)	ND	ug/L	0.030	05/07- 05/16/06	GN
Toxaphene	ND	ug/L	2.0	05/07- 05/16/06	GN
alpha-Chlordane	ND	ug/L	0.030	05/07- 05/16/06	GN
gamma-Chlordane	ND	ug/L	0.030	05/07- 05/16/06	GN
Aldrin	ND	ug/L	0.030	05/07- 05/16/06	GN
4,4'-DDD	ND	ug/L	0.030	05/07- 05/16/06	GN
4,4'-DDE	ND	ug/L	0.030	05/07- 05/16/06	GN
4,4'-DDT	ND	ug/L	0.030	05/07- 05/16/06	GN

SpecPro Inc

Sample ID: FWGBKGmw-021C-0221-GW
Lab ID: A6E040101-009
Sampling Date: 05/03/06 2:43PM
Receipt Date: 05/04/06 7:30AM
Matrix: WATER

Parameter	Result		Units	RL	Prep-Analysis Date	Analyst
Nitroaromatics & Nitramines: Explosives (8330)						
1,3-Dinitrobenzene	ND		ug/L	0.10	05/09- 05/14/06	FK
2,4-Dinitrotoluene	ND		ug/L	0.10	05/09- 05/14/06	FK
2,6-Dinitrotoluene	ND		ug/L	0.10	05/09- 05/14/06	FK
Nitrobenzene	ND		ug/L	0.10	05/09- 05/14/06	FK
1,3,5-Trinitrobenzene	ND		ug/L	0.10	05/09- 05/14/06	FK
2,4,6-Trinitrotoluene	ND		ug/L	0.10	05/09- 05/14/06	FK
HMX	ND		ug/L	0.10	05/09- 05/14/06	FK
RDX	ND		ug/L	0.10	05/09- 05/14/06	FK
Tetryl	ND		ug/L	0.10	05/09- 05/14/06	FK
2-Nitrotoluene	ND		ug/L	0.50	05/09- 05/14/06	FK
3-Nitrotoluene	ND		ug/L	0.50	05/09- 05/14/06	FK
4-Nitrotoluene	ND		ug/L	0.50	05/09- 05/14/06	FK
4-Amino-2,6-dinitrotoluene	0.055	J B	ug/L	0.10	05/09- 05/14/06	FK
2-Amino-4,6-dinitrotoluene	ND		ug/L	0.10	05/09- 05/14/06	FK
Organic Compounds by UV/HPLC Dissolved						
Nitroguanidine	ND		ug/L	20	05/07- 05/10/06	DG

B Method blank contamination. The associated method blank contains the target analyte at a reportable level.
J Estimated result. Result is less than RL.

---------- **GC/MS Semivolatile Organics** ----------

Base/Neutrals and Acids (8270C)						
Acenaphthene	ND		ug/L	0.20	05/08- 05/17/06	JMG
Diethyl phthalate	ND		ug/L	1.0	05/08- 05/17/06	JMG
2,4-Dimethylphenol	ND		ug/L	2.0	05/08- 05/17/06	JMG
Dimethyl phthalate	ND		ug/L	1.0	05/08- 05/17/06	JMG
Di-n-octyl phthalate	ND		ug/L	1.0	05/08- 05/17/06	JMG
4,6-Dinitro-2-methylphenol	ND		ug/L	5.0	05/08- 05/17/06	JMG
2,4-Dinitrophenol	ND		ug/L	5.0	05/08- 05/17/06	JMG
2,4-Dinitrotoluene	ND		ug/L	5.0	05/08- 05/17/06	JMG
2,6-Dinitrotoluene	ND		ug/L	5.0	05/08- 05/17/06	JMG
Anthracene	ND		ug/L	0.20	05/08- 05/17/06	JMG
Fluoranthene	ND		ug/L	0.20	05/08- 05/17/06	JMG
Fluorene	ND		ug/L	0.20	05/08- 05/17/06	JMG

SpecPro Inc

Sample ID: FWGBKGmw-021C-0221-GW
Lab ID: A6E040101-009
Sampling Date: 05/03/06 2:43PM
Receipt Date: 05/04/06 7:30AM
Matrix: WATER

Parameter	Result	Units	RL	Prep-Analysis Date	Analyst
Base/Neutrals and Acids (8270C)					
Hexachlorobenzene	ND	ug/L	0.20	05/08- 05/17/06	JMG
Hexachlorobutadiene	ND	ug/L	1.0	05/08- 05/17/06	JMG
Hexachlorocyclopentadiene	ND	ug/L	10	05/08- 05/17/06	JMG
Hexachloroethane	ND	ug/L	1.0	05/08- 05/17/06	JMG
Indeno(1,2,3-cd)pyrene	ND	ug/L	0.20	05/08- 05/17/06	JMG
Isophorone	ND	ug/L	1.0	05/08- 05/17/06	JMG
2-Methylnaphthalene	ND	ug/L	0.20	05/08- 05/17/06	JMG
2-Methylphenol	ND	ug/L	1.0	05/08- 05/17/06	JMG
4-Methylphenol	ND	ug/L	1.0	05/08- 05/17/06	JMG
Naphthalene	ND	ug/L	0.20	05/08- 05/17/06	JMG
2-Nitroaniline	ND	ug/L	2.0	05/08- 05/17/06	JMG
3-Nitroaniline	ND	ug/L	2.0	05/08- 05/17/06	JMG
4-Nitroaniline	ND	ug/L	2.0	05/08- 05/17/06	JMG
Nitrobenzene	ND	ug/L	1.0	05/08- 05/17/06	JMG
2-Nitrophenol	ND	ug/L	2.0	05/08- 05/17/06	JMG
4-Nitrophenol	ND	ug/L	5.0	05/08- 05/17/06	JMG
Benzo(a)anthracene	ND	ug/L	0.20	05/08- 05/17/06	JMG
N-Nitrosodi-n-propylamine	ND	ug/L	1.0	05/08- 05/17/06	JMG
N-Nitrosodiphenylamine	ND	ug/L	1.0	05/08- 05/17/06	JMG
Benzo(b)fluoranthene	ND	ug/L	0.20	05/08- 05/17/06	JMG
Benzo(k)fluoranthene	ND	ug/L	0.20	05/08- 05/17/06	JMG
Benzoic acid	ND	ug/L	10	05/08- 05/17/06	JMG
Benzo(ghi)perylene	ND	ug/L	0.20	05/08- 05/17/06	JMG
Benzo(a)pyrene	ND	ug/L	0.20	05/08- 05/17/06	JMG
Pentachlorophenol	ND	ug/L	5.0	05/08- 05/17/06	JMG
Benzyl alcohol	ND	ug/L	5.0	05/08- 05/17/06	JMG
Phenanthrene	ND	ug/L	0.20	05/08- 05/17/06	JMG
Phenol	ND	ug/L	1.0	05/08- 05/17/06	JMG
Pyrene	ND	ug/L	0.20	05/08- 05/17/06	JMG
1,2,4-Trichlorobenzene	ND	ug/L	1.0	05/08- 05/17/06	JMG
2,4,5-Trichlorophenol	ND	ug/L	5.0	05/08- 05/17/06	JMG

SpecPro Inc

Sample ID: FWGBKGmw-021C-0221-GW
Lab ID: A6E040101-009
Sampling Date: 05/03/06 2:43PM
Receipt Date: 05/04/06 7:30AM
Matrix: WATER

Parameter	Result	Units	RL	Prep-Analysis Date	Analyst
Base/Neutrals and Acids (8270C)					
2,4,6-Trichlorophenol	ND	ug/L	5.0	05/08- 05/17/06	JMG
Carbazole	ND	ug/L	1.0	05/08- 05/17/06	JMG
bis(2-Chloroethoxy)methane	ND	ug/L	1.0	05/08- 05/17/06	JMG
bis(2-Chloroethyl) ether	ND	ug/L	1.0	05/08- 05/17/06	JMG
2,2'-Oxybis(1-Chloropropane)	ND	ug/L	1.0	05/08- 05/17/06	JMG
bis(2-Ethylhexyl) phthalate	ND	ug/L	10	05/08- 05/17/06	JMG
4-Bromophenyl phenyl ether	ND	ug/L	2.0	05/08- 05/17/06	JMG
Butyl benzyl phthalate	ND	ug/L	1.0	05/08- 05/17/06	JMG
Acenaphthylene	ND	ug/L	0.20	05/08- 05/17/06	JMG
4-Chloroaniline	ND	ug/L	2.0	05/08- 05/17/06	JMG
4-Chloro-3-methylphenol	ND	ug/L	2.0	05/08- 05/17/06	JMG
2-Chloronaphthalene	ND	ug/L	1.0	05/08- 05/17/06	JMG
2-Chlorophenol	ND	ug/L	1.0	05/08- 05/17/06	JMG
4-Chlorophenyl phenyl ether	ND	ug/L	2.0	05/08- 05/17/06	JMG
Chrysene	ND	ug/L	0.20	05/08- 05/17/06	JMG
Dibenz(a,h)anthracene	ND	ug/L	0.20	05/08- 05/17/06	JMG
Dibenzofuran	ND	ug/L	1.0	05/08- 05/17/06	JMG
Di-n-butyl phthalate	ND	ug/L	1.0	05/08- 05/17/06	JMG
1,2-Dichlorobenzene	ND	ug/L	1.0	05/08- 05/17/06	JMG
1,3-Dichlorobenzene	ND	ug/L	1.0	05/08- 05/17/06	JMG
1,4-Dichlorobenzene	ND	ug/L	1.0	05/08- 05/17/06	JMG
3,3'-Dichlorobenzidine	ND	ug/L	5.0	05/08- 05/17/06	JMG
2,4-Dichlorophenol	ND	ug/L	2.0	05/08- 05/17/06	JMG
---------- GC/MS Volatile Organics ----------					
Volatile Organics, GC/MS (8260B)					
trans-1,3-Dichloropropene	ND	ug/L	1.0	05/09/06	LEE
Acetone	ND	ug/L	10	05/09/06	LEE
Ethylbenzene	ND	ug/L	1.0	05/09/06	LEE
2-Hexanone	ND	ug/L	10	05/09/06	LEE
Methylene chloride	ND	ug/L	2.0	05/09/06	LEE

SpecPro Inc

Sample ID: FWGBKGmw-021C-0221-GW
Lab ID: A6E040101-009
Sampling Date: 05/03/06 2:43PM
Receipt Date: 05/04/06 7:30AM
Matrix: WATER

Parameter	Result	Units	RL	Prep-Analysis Date	Analyst
Volatile Organics, GC/MS (8260B)					
4-Methyl-2-pentanone	ND	ug/L	10	05/09/06	LEE
Benzene	ND	ug/L	1.0	05/09/06	LEE
Styrene	ND	ug/L	1.0	05/09/06	LEE
1,1,2,2-Tetrachloroethane	ND	ug/L	1.0	05/09/06	LEE
Tetrachloroethene	ND	ug/L	1.0	05/09/06	LEE
Toluene	ND	ug/L	1.0	05/09/06	LEE
1,1,1-Trichloroethane	ND	ug/L	1.0	05/09/06	LEE
1,1,2-Trichloroethane	ND	ug/L	1.0	05/09/06	LEE
Trichloroethene	ND	ug/L	1.0	05/09/06	LEE
Vinyl chloride	ND	ug/L	1.0	05/09/06	LEE
Xylenes (total)	ND	ug/L	2.0	05/09/06	LEE
Bromochloromethane	ND	ug/L	1.0	05/09/06	LEE
Bromodichloromethane	ND	ug/L	1.0	05/09/06	LEE
Bromoform	ND	ug/L	1.0	05/09/06	LEE
Bromomethane	ND	ug/L	1.0	05/09/06	LEE
2-Butanone	ND	ug/L	10	05/09/06	LEE
Carbon disulfide	ND	ug/L	1.0	05/09/06	LEE
Carbon tetrachloride	ND	ug/L	1.0	05/09/06	LEE
Chlorobenzene	ND	ug/L	1.0	05/09/06	LEE
Dibromochloromethane	ND	ug/L	1.0	05/09/06	LEE
Chloroethane	ND	ug/L	1.0	05/09/06	LEE
Chloroform	ND	ug/L	1.0	05/09/06	LEE
Chloromethane	ND	ug/L	1.0	05/09/06	LEE
1,2-Dibromoethane	ND	ug/L	1.0	05/09/06	LEE
1,1-Dichloroethane	ND	ug/L	1.0	05/09/06	LEE
1,2-Dichloroethane	ND	ug/L	1.0	05/09/06	LEE
1,1-Dichloroethene	ND	ug/L	1.0	05/09/06	LEE
1,2-Dichloroethene (total)	ND	ug/L	1.0	05/09/06	LEE
1,2-Dichloropropane	ND	ug/L	1.0	05/09/06	LEE
cis-1,3-Dichloropropene	ND	ug/L	1.0	05/09/06	LEE

SpecPro Inc

Sample ID: FWGBKGmw-021C-0221-GW
Lab ID: A6E040101-009
Sampling Date: 05/03/06 2:43PM
Receipt Date: 05/04/06 7:30AM
Matrix: WATER

Parameter	Result	Units	RL	Prep-Analysis Date	Analyst
General Chemistry					
Cyanide, Total					
Cyanide, Total	ND	mg/L	0.010	05/11/06	CT
Nitrocellulose as N by 353.2					
Nitrocellulose	ND	mg/L	0.50	05/16- 05/17/06	JR

SpecPro Inc

Sample ID: FWGBKGmw-021C-0221-GF
Lab ID: A6E040101-010
Sampling Date: 05/03/06 2:43PM
Receipt Date: 05/04/06 7:30AM
Matrix: WATER

Parameter	Result		Units	RL	Prep-Analysis Date	Analyst
Metals						
Inductively Coupled Plasma (6010B Trace)						
Lead	ND		ug/L	10.0	05/05- 05/08/06	KLC
Selenium	ND		ug/L	10.0	05/05- 05/08/06	KLC
Arsenic	ND		ug/L	10.0	05/05- 05/09/06	KLC
Inductively Coupled Plasma (6010B)						
Iron	ND		ug/L	1000	05/05- 05/08/06	KLC
Magnesium	51900		ug/L	1000	05/05- 05/08/06	KLC
Manganese	ND		ug/L	100	05/05- 05/08/06	KLC
Nickel	ND		ug/L	20.0	05/05- 05/08/06	KLC
Potassium	1150	B	ug/L	5000	05/05- 05/08/06	KLC
Beryllium	ND		ug/L	10.0	05/05- 05/08/06	KLC
Silver	ND		ug/L	20.0	05/05- 05/08/06	KLC
Sodium	12000		ug/L	1000	05/05- 05/08/06	KLC
Vanadium	ND		ug/L	20.0	05/05- 05/08/06	KLC
Chromium	ND		ug/L	20.0	05/05- 05/08/06	KLC
Cadmium	ND		ug/L	10.0	05/05- 05/08/06	KLC
Calcium	93000		ug/L	1000	05/05- 05/08/06	KLC
Cobalt	ND		ug/L	20.0	05/05- 05/08/06	KLC
Copper	ND		ug/L	20.0	05/05- 05/08/06	KLC
Aluminum	ND		ug/L	200	05/05- 05/08/06	KLC
Antimony	ND		ug/L	100	05/05- 05/09/06	KLC
Barium	44.4		ug/L	10.0	05/05- 05/09/06	KLC
Zinc	ND		ug/L	100	05/05- 05/09/06	KLC
Inductively Coupled Plasma Mass Spectrometry(6020)						
Thallium	ND		ug/L	1.0	05/05- 05/11/06	BD
Mercury (7470A, Cold Vapor) - Liquid						
Mercury	ND		ug/L	0.20	05/05/06	ML

B Estimated result. Result is less than RL.

SpecPro Inc

Sample ID: FWGBKGmw-013C-0214-GW
Lab ID: A6E040101-011
Sampling Date: 05/03/06 9:58AM
Receipt Date: 05/04/06 7:30AM
Matrix: WATER

Parameter	Result	Units	RL	Prep-Analysis Date	Analyst
GC Semivolatile Organics					
PCBs (8082)					
Aroclor 1016	ND	ug/L	1.0	05/07- 05/12/06	LH
Aroclor 1221	ND	ug/L	1.0	05/07- 05/12/06	LH
Aroclor 1232	ND	ug/L	1.0	05/07- 05/12/06	LH
Aroclor 1242	ND	ug/L	1.0	05/07- 05/12/06	LH
Aroclor 1248	ND	ug/L	1.0	05/07- 05/12/06	LH
Aroclor 1254	ND	ug/L	1.0	05/07- 05/12/06	LH
Aroclor 1260	ND	ug/L	1.0	05/07- 05/12/06	LH
Pesticides (8081A)					
Dieldrin	ND	ug/L	0.030	05/07- 05/20/06	CSV
Endosulfan I	ND	ug/L	0.030	05/07- 05/20/06	CSV
Endosulfan II	ND	ug/L	0.030	05/07- 05/20/06	CSV
Endosulfan sulfate	ND	ug/L	0.030	05/07- 05/20/06	CSV
Endrin	ND	ug/L	0.030	05/07- 05/20/06	CSV
Endrin aldehyde	ND	ug/L	0.030	05/07- 05/20/06	CSV
Endrin ketone	ND	ug/L	0.030	05/07- 05/20/06	CSV
Heptachlor	ND	ug/L	0.030	05/07- 05/20/06	CSV
Heptachlor epoxide	ND	ug/L	0.030	05/07- 05/20/06	CSV
Methoxychlor	ND	ug/L	0.10	05/07- 05/20/06	CSV
alpha-BHC	ND	ug/L	0.030	05/07- 05/20/06	CSV
beta-BHC	ND	ug/L	0.030	05/07- 05/20/06	CSV
delta-BHC	ND	ug/L	0.030	05/07- 05/20/06	CSV
gamma-BHC (Lindane)	ND	ug/L	0.030	05/07- 05/20/06	CSV
Toxaphene	ND	ug/L	2.0	05/07- 05/20/06	CSV
alpha-Chlordane	ND	ug/L	0.030	05/07- 05/20/06	CSV
gamma-Chlordane	ND	ug/L	0.030	05/07- 05/20/06	CSV
Aldrin	ND	ug/L	0.030	05/07- 05/20/06	CSV
4,4'-DDD	ND	ug/L	0.030	05/07- 05/20/06	CSV
4,4'-DDE	ND	ug/L	0.030	05/07- 05/20/06	CSV
4,4'-DDT	ND	ug/L	0.030	05/07- 05/20/06	CSV

SpecPro Inc

Sample ID: FWGBKGmw-013C-0214-GW
Lab ID: A6E040101-011
Sampling Date: 05/03/06 9:58AM
Receipt Date: 05/04/06 7:30AM
Matrix: WATER

Parameter	Result		Units	RL	Prep-Analysis Date	Analyst
Nitroaromatics & Nitramines: Explosives (8330)						
1,3-Dinitrobenzene	ND		ug/L	0.10	05/09- 05/14/06	FK
2,4-Dinitrotoluene	ND		ug/L	0.10	05/09- 05/14/06	FK
2,6-Dinitrotoluene	ND		ug/L	0.10	05/09- 05/14/06	FK
Nitrobenzene	ND		ug/L	0.10	05/09- 05/14/06	FK
1,3,5-Trinitrobenzene	ND		ug/L	0.10	05/09- 05/14/06	FK
2,4,6-Trinitrotoluene	ND		ug/L	0.10	05/09- 05/14/06	FK
HMX	ND		ug/L	0.10	05/09- 05/14/06	FK
RDX	ND		ug/L	0.10	05/09- 05/14/06	FK
Tetryl	ND		ug/L	0.10	05/09- 05/14/06	FK
2-Nitrotoluene	ND		ug/L	0.50	05/09- 05/14/06	FK
3-Nitrotoluene	ND		ug/L	0.50	05/09- 05/14/06	FK
4-Nitrotoluene	ND		ug/L	0.50	05/09- 05/14/06	FK
4-Amino-2,6-dinitrotoluene	0.070	J B	ug/L	0.10	05/09- 05/14/06	FK
2-Amino-4,6-dinitrotoluene	ND		ug/L	0.10	05/09- 05/14/06	FK
Organic Compounds by UV/HPLC Dissolved						
Nitroguanidine	ND		ug/L	20	05/07- 05/10/06	DG

B Method blank contamination. The associated method blank contains the target analyte at a reportable level.
J Estimated result. Result is less than RL.

---------- GC/MS Semivolatile Organics ----------

Base/Neutrals and Acids (8270C)						
Acenaphthene	ND		ug/L	0.20	05/08- 05/17/06	JMG
Diethyl phthalate	ND		ug/L	1.0	05/08- 05/17/06	JMG
2,4-Dimethylphenol	ND		ug/L	2.0	05/08- 05/17/06	JMG
Dimethyl phthalate	ND		ug/L	1.0	05/08- 05/17/06	JMG
Di-n-octyl phthalate	ND		ug/L	1.0	05/08- 05/17/06	JMG
4,6-Dinitro-2-methylphenol	ND		ug/L	5.0	05/08- 05/17/06	JMG
2,4-Dinitrophenol	ND		ug/L	5.0	05/08- 05/17/06	JMG
2,4-Dinitrotoluene	ND		ug/L	5.0	05/08- 05/17/06	JMG
2,6-Dinitrotoluene	ND		ug/L	5.0	05/08- 05/17/06	JMG
Anthracene	ND		ug/L	0.20	05/08- 05/17/06	JMG
Fluoranthene	ND		ug/L	0.20	05/08- 05/17/06	JMG
Fluorene	ND		ug/L	0.20	05/08- 05/17/06	JMG

SpecPro Inc

Sample ID: FWGBKGmw-013C-0214-GW
Lab ID: A6E040101-011
Receipt Date: 05/04/06 7:30AM
Sampling Date: 05/03/06 9:58AM
Matrix: WATER

Parameter	Result	Units	RL	Prep-Analysis Date	Analyst
Base/Neutrals and Acids (8270C)					
Hexachlorobenzene	ND	ug/L	0.20	05/08- 05/17/06	JMG
Hexachlorobutadiene	ND	ug/L	1.0	05/08- 05/17/06	JMG
Hexachlorocyclopentadiene	ND	ug/L	10	05/08- 05/17/06	JMG
Hexachloroethane	ND	ug/L	1.0	05/08- 05/17/06	JMG
Indeno(1,2,3-cd)pyrene	ND	ug/L	0.20	05/08- 05/17/06	JMG
Isophorone	ND	ug/L	1.0	05/08- 05/17/06	JMG
2-Methylnaphthalene	ND	ug/L	0.20	05/08- 05/17/06	JMG
2-Methylphenol	ND	ug/L	1.0	05/08- 05/17/06	JMG
4-Methylphenol	ND	ug/L	1.0	05/08- 05/17/06	JMG
Naphthalene	ND	ug/L	0.20	05/08- 05/17/06	JMG
2-Nitroaniline	ND	ug/L	2.0	05/08- 05/17/06	JMG
3-Nitroaniline	ND	ug/L	2.0	05/08- 05/17/06	JMG
4-Nitroaniline	ND	ug/L	2.0	05/08- 05/17/06	JMG
Nitrobenzene	ND	ug/L	1.0	05/08- 05/17/06	JMG
2-Nitrophenol	ND	ug/L	2.0	05/08- 05/17/06	JMG
4-Nitrophenol	ND	ug/L	5.0	05/08- 05/17/06	JMG
Benzo(a)anthracene	ND	ug/L	0.20	05/08- 05/17/06	JMG
N-Nitrosodi-n-propylamine	ND	ug/L	1.0	05/08- 05/17/06	JMG
N-Nitrosodiphenylamine	ND	ug/L	1.0	05/08- 05/17/06	JMG
Benzo(b)fluoranthene	ND	ug/L	0.20	05/08- 05/17/06	JMG
Benzo(k)fluoranthene	ND	ug/L	0.20	05/08- 05/17/06	JMG
Benzoic acid	ND	ug/L	10	05/08- 05/17/06	JMG
Benzo(ghi)perylene	ND	ug/L	0.20	05/08- 05/17/06	JMG
Benzo(a)pyrene	ND	ug/L	0.20	05/08- 05/17/06	JMG
Pentachlorophenol	ND	ug/L	5.0	05/08- 05/17/06	JMG
Benzyl alcohol	ND	ug/L	5.0	05/08- 05/17/06	JMG
Phenanthrene	ND	ug/L	0.20	05/08- 05/17/06	JMG
Phenol	ND	ug/L	1.0	05/08- 05/17/06	JMG
Pyrene	ND	ug/L	0.20	05/08- 05/17/06	JMG
1,2,4-Trichlorobenzene	ND	ug/L	1.0	05/08- 05/17/06	JMG
2,4,5-Trichlorophenol	ND	ug/L	5.0	05/08- 05/17/06	JMG

SpecPro Inc

Sample ID: FWGBKGmw-013C-0214-GW
Lab ID: A6E040101-011 **Receipt Date:** 05/04/06 7:30AM
Sampling Date: 05/03/06 9:58AM **Matrix:** WATER

Parameter	Result		Units	RL	Prep-Analysis Date	Analyst
Base/Neutrals and Acids (8270C)						
2,4,6-Trichlorophenol	ND		ug/L	5.0	05/08- 05/17/06	JMG
Carbazole	ND		ug/L	1.0	05/08- 05/17/06	JMG
bis(2-Chloroethoxy)methane	ND		ug/L	1.0	05/08- 05/17/06	JMG
bis(2-Chloroethyl) ether	ND		ug/L	1.0	05/08- 05/17/06	JMG
2,2'-Oxybis(1-Chloropropane)	ND		ug/L	1.0	05/08- 05/17/06	JMG
bis(2-Ethylhexyl) phthalate	1.1	J	ug/L	10	05/08- 05/17/06	JMG
4-Bromophenyl phenyl ether	ND		ug/L	2.0	05/08- 05/17/06	JMG
Butyl benzyl phthalate	ND		ug/L	1.0	05/08- 05/17/06	JMG
Acenaphthylene	ND		ug/L	0.20	05/08- 05/17/06	JMG
4-Chloroaniline	ND		ug/L	2.0	05/08- 05/17/06	JMG
4-Chloro-3-methylphenol	ND		ug/L	2.0	05/08- 05/17/06	JMG
2-Chloronaphthalene	ND		ug/L	1.0	05/08- 05/17/06	JMG
2-Chlorophenol	ND		ug/L	1.0	05/08- 05/17/06	JMG
4-Chlorophenyl phenyl ether	ND		ug/L	2.0	05/08- 05/17/06	JMG
Chrysene	ND		ug/L	0.20	05/08- 05/17/06	JMG
Dibenz(a,h)anthracene	ND		ug/L	0.20	05/08- 05/17/06	JMG
Dibenzofuran	ND		ug/L	1.0	05/08- 05/17/06	JMG
Di-n-butyl phthalate	ND		ug/L	1.0	05/08- 05/17/06	JMG
1,2-Dichlorobenzene	ND		ug/L	1.0	05/08- 05/17/06	JMG
1,3-Dichlorobenzene	ND		ug/L	1.0	05/08- 05/17/06	JMG
1,4-Dichlorobenzene	ND		ug/L	1.0	05/08- 05/17/06	JMG
3,3'-Dichlorobenzidine	ND		ug/L	5.0	05/08- 05/17/06	JMG
2,4-Dichlorophenol	ND		ug/L	2.0	05/08- 05/17/06	JMG

J Estimated result. Result is less than RL.

---------- GC/MS Volatile Organics ----------

Volatile Organics, GC/MS (8260B)						
trans-1,3-Dichloropropene	ND		ug/L	1.0	05/09/06	LEE
Acetone	ND		ug/L	10	05/09/06	LEE
Ethylbenzene	ND		ug/L	1.0	05/09/06	LEE
2-Hexanone	ND		ug/L	10	05/09/06	LEE
Methylene chloride	ND		ug/L	2.0	05/09/06	LEE

SpecPro Inc

Sample ID: FWGBKGmw-013C-0214-GW
Lab ID: A6E040101-011
Sampling Date: 05/03/06 9:58AM
Receipt Date: 05/04/06 7:30AM
Matrix: WATER

Parameter	Result	Units	RL	Prep-Analysis Date	Analyst
Volatile Organics, GC/MS (8260B)					
4-Methyl-2-pentanone	ND	ug/L	10	05/09/06	LEE
Benzene	ND	ug/L	1.0	05/09/06	LEE
Styrene	ND	ug/L	1.0	05/09/06	LEE
1,1,2,2-Tetrachloroethane	ND	ug/L	1.0	05/09/06	LEE
Tetrachloroethene	ND	ug/L	1.0	05/09/06	LEE
Toluene	ND	ug/L	1.0	05/09/06	LEE
1,1,1-Trichloroethane	ND	ug/L	1.0	05/09/06	LEE
1,1,2-Trichloroethane	ND	ug/L	1.0	05/09/06	LEE
Trichloroethene	ND	ug/L	1.0	05/09/06	LEE
Vinyl chloride	ND	ug/L	1.0	05/09/06	LEE
Xylenes (total)	ND	ug/L	2.0	05/09/06	LEE
Bromochloromethane	ND	ug/L	1.0	05/09/06	LEE
Bromodichloromethane	ND	ug/L	1.0	05/09/06	LEE
Bromoform	ND	ug/L	1.0	05/09/06	LEE
Bromomethane	ND	ug/L	1.0	05/09/06	LEE
2-Butanone	ND	ug/L	10	05/09/06	LEE
Carbon disulfide	ND	ug/L	1.0	05/09/06	LEE
Carbon tetrachloride	ND	ug/L	1.0	05/09/06	LEE
Chlorobenzene	ND	ug/L	1.0	05/09/06	LEE
Dibromochloromethane	ND	ug/L	1.0	05/09/06	LEE
Chloroethane	ND	ug/L	1.0	05/09/06	LEE
Chloroform	ND	ug/L	1.0	05/09/06	LEE
Chloromethane	ND	ug/L	1.0	05/09/06	LEE
1,2-Dibromoethane	ND	ug/L	1.0	05/09/06	LEE
1,1-Dichloroethane	ND	ug/L	1.0	05/09/06	LEE
1,2-Dichloroethane	ND	ug/L	1.0	05/09/06	LEE
1,1-Dichloroethene	ND	ug/L	1.0	05/09/06	LEE
1,2-Dichloroethene (total)	ND	ug/L	1.0	05/09/06	LEE
1,2-Dichloropropane	ND	ug/L	1.0	05/09/06	LEE
cis-1,3-Dichloropropene	ND	ug/L	1.0	05/09/06	LEE

SpecPro Inc

Sample ID: FWGBKGmw-013C-0214-GW
Lab ID: A6E040101-011
Sampling Date: 05/03/06 9:58AM
Receipt Date: 05/04/06 7:30AM
Matrix: WATER

Parameter	Result		Units	RL	Prep-Analysis Date	Analyst
General Chemistry						
Cyanide, Total						
Cyanide, Total	0.0021	B	mg/L	0.010	05/11/06	CT
Nitrocellulose as N by 353.2						
Nitrocellulose	ND		mg/L	0.50	05/16- 05/17/06	JR

B Estimated result. Result is less than RL.

SpecPro Inc

Sample ID: FWGBKGmw-013C-0214-GF
Lab ID: A6E040101-012
Sampling Date: 05/03/06 9:58AM
Receipt Date: 05/04/06 7:30AM
Matrix: WATER

Parameter	Result		Units	RL	Prep-Analysis Date	Analyst
Metals						
Inductively Coupled Plasma (6010B Trace)						
Arsenic	10.5		ug/L	10.0	05/05- 05/08/06	KLC
Lead	ND		ug/L	10.0	05/05- 05/08/06	KLC
Selenium	ND		ug/L	10.0	05/05- 05/08/06	KLC
Inductively Coupled Plasma (6010B)						
Antimony	ND		ug/L	100	05/05- 05/08/06	KLC
Iron	922	B	ug/L	1000	05/05- 05/08/06	KLC
Magnesium	24700		ug/L	1000	05/05- 05/08/06	KLC
Manganese	413		ug/L	100	05/05- 05/08/06	KLC
Barium	80.5		ug/L	10.0	05/05- 05/08/06	KLC
Nickel	ND		ug/L	20.0	05/05- 05/08/06	KLC
Potassium	1930	B	ug/L	5000	05/05- 05/08/06	KLC
Beryllium	ND		ug/L	10.0	05/05- 05/08/06	KLC
Silver	ND		ug/L	20.0	05/05- 05/08/06	KLC
Sodium	10900		ug/L	1000	05/05- 05/08/06	KLC
Vanadium	ND		ug/L	20.0	05/05- 05/08/06	KLC
Zinc	ND		ug/L	100	05/05- 05/08/06	KLC
Chromium	ND		ug/L	20.0	05/05- 05/08/06	KLC
Cadmium	ND		ug/L	10.0	05/05- 05/08/06	KLC
Calcium	71900		ug/L	1000	05/05- 05/08/06	KLC
Cobalt	ND		ug/L	20.0	05/05- 05/08/06	KLC
Copper	ND		ug/L	20.0	05/05- 05/08/06	KLC
Aluminum	ND		ug/L	200	05/05- 05/08/06	KLC
Inductively Coupled Plasma Mass Spectrometry(6020)						
Thallium	ND		ug/L	1.0	05/05- 05/11/06	BD
Mercury (7470A, Cold Vapor) - Liquid						
Mercury	ND		ug/L	0.20	05/05/06	ML

B Estimated result. Result is less than RL.

SpecPro Inc

Sample ID: FWGBKGmw-013C-0253-GW
Lab ID: A6E040101-013
Receipt Date: 05/04/06 7:30AM
Sampling Date: 05/03/06 9:58AM
Matrix: WATER

Parameter	Result	Units	RL	Prep-Analysis Date	Analyst
GC Semivolatile Organics					
PCBs (8082)					
Aroclor 1016	ND	ug/L	1.0	05/07- 05/12/06	LH
Aroclor 1221	ND	ug/L	1.0	05/07- 05/12/06	LH
Aroclor 1232	ND	ug/L	1.0	05/07- 05/12/06	LH
Aroclor 1242	ND	ug/L	1.0	05/07- 05/12/06	LH
Aroclor 1248	ND	ug/L	1.0	05/07- 05/12/06	LH
Aroclor 1254	ND	ug/L	1.0	05/07- 05/12/06	LH
Aroclor 1260	ND	ug/L	1.0	05/07- 05/12/06	LH
Pesticides (8081A)					
Dieldrin	ND	ug/L	0.030	05/07- 05/20/06	CSV
Endosulfan I	ND	ug/L	0.030	05/07- 05/20/06	CSV
Endosulfan II	ND	ug/L	0.030	05/07- 05/20/06	CSV
Endosulfan sulfate	ND	ug/L	0.030	05/07- 05/20/06	CSV
Endrin	ND	ug/L	0.030	05/07- 05/20/06	CSV
Endrin aldehyde	ND	ug/L	0.030	05/07- 05/20/06	CSV
Endrin ketone	ND	ug/L	0.030	05/07- 05/20/06	CSV
Heptachlor	ND	ug/L	0.030	05/07- 05/20/06	CSV
Heptachlor epoxide	ND	ug/L	0.030	05/07- 05/20/06	CSV
Methoxychlor	ND	ug/L	0.10	05/07- 05/20/06	CSV
alpha-BHC	ND	ug/L	0.030	05/07- 05/20/06	CSV
beta-BHC	ND	ug/L	0.030	05/07- 05/20/06	CSV
delta-BHC	ND	ug/L	0.030	05/07- 05/20/06	CSV
gamma-BHC (Lindane)	ND	ug/L	0.030	05/07- 05/20/06	CSV
Toxaphene	ND	ug/L	2.0	05/07- 05/20/06	CSV
alpha-Chlordane	ND	ug/L	0.030	05/07- 05/20/06	CSV
gamma-Chlordane	ND	ug/L	0.030	05/07- 05/20/06	CSV
Aldrin	ND	ug/L	0.030	05/07- 05/20/06	CSV
4,4'-DDD	ND	ug/L	0.030	05/07- 05/20/06	CSV
4,4'-DDE	ND	ug/L	0.030	05/07- 05/20/06	CSV
4,4'-DDT	ND	ug/L	0.030	05/07- 05/20/06	CSV

SpecPro Inc

Sample ID: FWGBKGmw-013C-0253-GW
Lab ID: A6E040101-013 **Receipt Date:** 05/04/06 7:30AM
Sampling Date: 05/03/06 9:58AM **Matrix:** WATER

Parameter	Result		Units	RL	Prep-Analysis Date	Analyst
Nitroaromatics & Nitramines: Explosives (8330)						
1,3-Dinitrobenzene	ND		ug/L	0.10	05/09- 05/14/06	FK
2,4-Dinitrotoluene	ND		ug/L	0.10	05/09- 05/14/06	FK
2,6-Dinitrotoluene	ND		ug/L	0.10	05/09- 05/14/06	FK
Nitrobenzene	ND		ug/L	0.10	05/09- 05/14/06	FK
1,3,5-Trinitrobenzene	ND		ug/L	0.10	05/09- 05/14/06	FK
2,4,6-Trinitrotoluene	ND		ug/L	0.10	05/09- 05/14/06	FK
HMX	ND		ug/L	0.10	05/09- 05/14/06	FK
RDX	ND		ug/L	0.10	05/09- 05/14/06	FK
Tetryl	ND		ug/L	0.10	05/09- 05/14/06	FK
2-Nitrotoluene	ND		ug/L	0.50	05/09- 05/14/06	FK
3-Nitrotoluene	ND		ug/L	0.50	05/09- 05/14/06	FK
4-Nitrotoluene	ND		ug/L	0.50	05/09- 05/14/06	FK
4-Amino-2,6-dinitrotoluene	0.057	J B	ug/L	0.10	05/09- 05/14/06	FK
2-Amino-4,6-dinitrotoluene	ND		ug/L	0.10	05/09- 05/14/06	FK
Organic Compounds by UV/HPLC Dissolved						
Nitroguanidine	ND		ug/L	20	05/07- 05/10/06	DG

B Method blank contamination. The associated method blank contains the target analyte at a reportable level.
J Estimated result. Result is less than RL.

---------- GC/MS Semivolatile Organics ----------

Base/Neutrals and Acids (8270C)						
Acenaphthene	ND		ug/L	0.20	05/10- 05/18/06	JMG
Diethyl phthalate	ND		ug/L	1.0	05/10- 05/18/06	JMG
2,4-Dimethylphenol	ND		ug/L	2.0	05/10- 05/18/06	JMG
Dimethyl phthalate	ND		ug/L	1.0	05/10- 05/18/06	JMG
Di-n-octyl phthalate	ND		ug/L	1.0	05/10- 05/18/06	JMG
4,6-Dinitro-2-methylphenol	ND		ug/L	5.0	05/10- 05/18/06	JMG
2,4-Dinitrophenol	ND		ug/L	5.0	05/10- 05/18/06	JMG
2,4-Dinitrotoluene	ND		ug/L	5.0	05/10- 05/18/06	JMG
2,6-Dinitrotoluene	ND		ug/L	5.0	05/10- 05/18/06	JMG
Anthracene	ND		ug/L	0.20	05/10- 05/18/06	JMG
Fluoranthene	ND		ug/L	0.20	05/10- 05/18/06	JMG
Fluorene	ND		ug/L	0.20	05/10- 05/18/06	JMG

SpecPro Inc

Sample ID: FWGBKGmw-013C-0253-GW
Lab ID: A6E040101-013
Sampling Date: 05/03/06 9:58AM
Receipt Date: 05/04/06 7:30AM
Matrix: WATER

Parameter	Result	Units	RL	Prep-Analysis Date	Analyst
Base/Neutrals and Acids (8270C)					
Hexachlorobenzene	ND	ug/L	0.20	05/10- 05/18/06	JMG
Hexachlorobutadiene	ND	ug/L	1.0	05/10- 05/18/06	JMG
Hexachlorocyclopentadiene	ND	ug/L	10	05/10- 05/18/06	JMG
Hexachloroethane	ND	ug/L	1.0	05/10- 05/18/06	JMG
Indeno(1,2,3-cd)pyrene	ND	ug/L	0.20	05/10- 05/18/06	JMG
Isophorone	ND	ug/L	1.0	05/10- 05/18/06	JMG
2-Methylnaphthalene	ND	ug/L	0.20	05/10- 05/18/06	JMG
2-Methylphenol	ND	ug/L	1.0	05/10- 05/18/06	JMG
4-Methylphenol	ND	ug/L	1.0	05/10- 05/18/06	JMG
Naphthalene	ND	ug/L	0.20	05/10- 05/18/06	JMG
2-Nitroaniline	ND	ug/L	2.0	05/10- 05/18/06	JMG
3-Nitroaniline	ND	ug/L	2.0	05/10- 05/18/06	JMG
4-Nitroaniline	ND	ug/L	2.0	05/10- 05/18/06	JMG
Nitrobenzene	ND	ug/L	1.0	05/10- 05/18/06	JMG
2-Nitrophenol	ND	ug/L	2.0	05/10- 05/18/06	JMG
4-Nitrophenol	ND	ug/L	5.0	05/10- 05/18/06	JMG
Benzo(a)anthracene	ND	ug/L	0.20	05/10- 05/18/06	JMG
N-Nitrosodi-n-propylamine	ND	ug/L	1.0	05/10- 05/18/06	JMG
N-Nitrosodiphenylamine	ND	ug/L	1.0	05/10- 05/18/06	JMG
Benzo(b)fluoranthene	ND	ug/L	0.20	05/10- 05/18/06	JMG
Benzo(k)fluoranthene	ND	ug/L	0.20	05/10- 05/18/06	JMG
Benzoic acid	ND	ug/L	10	05/10- 05/18/06	JMG
Benzo(ghi)perylene	ND	ug/L	0.20	05/10- 05/18/06	JMG
Benzo(a)pyrene	ND	ug/L	0.20	05/10- 05/18/06	JMG
Pentachlorophenol	ND	ug/L	5.0	05/10- 05/18/06	JMG
Benzyl alcohol	ND	ug/L	5.0	05/10- 05/18/06	JMG
Phenanthrene	ND	ug/L	0.20	05/10- 05/18/06	JMG
Phenol	ND	ug/L	1.0	05/10- 05/18/06	JMG
Pyrene	ND	ug/L	0.20	05/10- 05/18/06	JMG
1,2,4-Trichlorobenzene	ND	ug/L	1.0	05/10- 05/18/06	JMG
2,4,5-Trichlorophenol	ND	ug/L	5.0	05/10- 05/18/06	JMG

SpecPro Inc

Sample ID: FWGBKGmw-013C-0253-GW
Lab ID: A6E040101-013
Receipt Date: 05/04/06 7:30AM
Sampling Date: 05/03/06 9:58AM
Matrix: WATER

Parameter	Result		Units	RL	Prep-Analysis Date	Analyst
Base/Neutrals and Acids (8270C)						
2,4,6-Trichlorophenol	ND		ug/L	5.0	05/10- 05/18/06	JMG
Carbazole	ND		ug/L	1.0	05/10- 05/18/06	JMG
bis(2-Chloroethoxy)methane	ND		ug/L	1.0	05/10- 05/18/06	JMG
bis(2-Chloroethyl) ether	ND		ug/L	1.0	05/10- 05/18/06	JMG
2,2'-Oxybis(1-Chloropropane)	ND		ug/L	1.0	05/10- 05/18/06	JMG
bis(2-Ethylhexyl) phthalate	3.8	J B	ug/L	10	05/10- 05/18/06	JMG
4-Bromophenyl phenyl ether	ND		ug/L	2.0	05/10- 05/18/06	JMG
Butyl benzyl phthalate	ND		ug/L	1.0	05/10- 05/18/06	JMG
Acenaphthylene	ND		ug/L	0.20	05/10- 05/18/06	JMG
4-Chloroaniline	ND		ug/L	2.0	05/10- 05/18/06	JMG
4-Chloro-3-methylphenol	ND		ug/L	2.0	05/10- 05/18/06	JMG
2-Chloronaphthalene	ND		ug/L	1.0	05/10- 05/18/06	JMG
2-Chlorophenol	ND		ug/L	1.0	05/10- 05/18/06	JMG
4-Chlorophenyl phenyl ether	ND		ug/L	2.0	05/10- 05/18/06	JMG
Chrysene	ND		ug/L	0.20	05/10- 05/18/06	JMG
Dibenz(a,h)anthracene	ND		ug/L	0.20	05/10- 05/18/06	JMG
Dibenzofuran	ND		ug/L	1.0	05/10- 05/18/06	JMG
Di-n-butyl phthalate	ND		ug/L	1.0	05/10- 05/18/06	JMG
1,2-Dichlorobenzene	ND		ug/L	1.0	05/10- 05/18/06	JMG
1,3-Dichlorobenzene	ND		ug/L	1.0	05/10- 05/18/06	JMG
1,4-Dichlorobenzene	ND		ug/L	1.0	05/10- 05/18/06	JMG
3,3'-Dichlorobenzidine	ND		ug/L	5.0	05/10- 05/18/06	JMG
2,4-Dichlorophenol	ND		ug/L	2.0	05/10- 05/18/06	JMG

B Method blank contamination. The associated method blank contains the target analyte at a reportable level.
J Estimated result. Result is less than RL.

---------- GC/MS Volatile Organics ----------

Volatile Organics, GC/MS (8260B)						
trans-1,3-Dichloropropene	ND		ug/L	1.0	05/09/06	LEE
Acetone	ND		ug/L	10	05/09/06	LEE
Ethylbenzene	ND		ug/L	1.0	05/09/06	LEE
2-Hexanone	ND		ug/L	10	05/09/06	LEE
Methylene chloride	ND		ug/L	2.0	05/09/06	LEE

SpecPro Inc

Sample ID: FWGBKGmw-013C-0253-GW
Lab ID: A6E040101-013
Sampling Date: 05/03/06 9:58AM
Receipt Date: 05/04/06 7:30AM
Matrix: WATER

Parameter	Result	Units	RL	Prep-Analysis Date	Analyst
Volatile Organics, GC/MS (8260B)					
4-Methyl-2-pentanone	ND	ug/L	10	05/09/06	LEE
Benzene	ND	ug/L	1.0	05/09/06	LEE
Styrene	ND	ug/L	1.0	05/09/06	LEE
1,1,2,2-Tetrachloroethane	ND	ug/L	1.0	05/09/06	LEE
Tetrachloroethene	ND	ug/L	1.0	05/09/06	LEE
Toluene	ND	ug/L	1.0	05/09/06	LEE
1,1,1-Trichloroethane	ND	ug/L	1.0	05/09/06	LEE
1,1,2-Trichloroethane	ND	ug/L	1.0	05/09/06	LEE
Trichloroethene	ND	ug/L	1.0	05/09/06	LEE
Vinyl chloride	ND	ug/L	1.0	05/09/06	LEE
Xylenes (total)	ND	ug/L	2.0	05/09/06	LEE
Bromochloromethane	ND	ug/L	1.0	05/09/06	LEE
Bromodichloromethane	ND	ug/L	1.0	05/09/06	LEE
Bromoform	ND	ug/L	1.0	05/09/06	LEE
Bromomethane	ND	ug/L	1.0	05/09/06	LEE
2-Butanone	ND	ug/L	10	05/09/06	LEE
Carbon disulfide	ND	ug/L	1.0	05/09/06	LEE
Carbon tetrachloride	ND	ug/L	1.0	05/09/06	LEE
Chlorobenzene	ND	ug/L	1.0	05/09/06	LEE
Dibromochloromethane	ND	ug/L	1.0	05/09/06	LEE
Chloroethane	ND	ug/L	1.0	05/09/06	LEE
Chloroform	ND	ug/L	1.0	05/09/06	LEE
Chloromethane	ND	ug/L	1.0	05/09/06	LEE
1,2-Dibromoethane	ND	ug/L	1.0	05/09/06	LEE
1,1-Dichloroethane	ND	ug/L	1.0	05/09/06	LEE
1,2-Dichloroethane	ND	ug/L	1.0	05/09/06	LEE
1,1-Dichloroethene	ND	ug/L	1.0	05/09/06	LEE
1,2-Dichloroethene (total)	ND	ug/L	1.0	05/09/06	LEE
1,2-Dichloropropane	ND	ug/L	1.0	05/09/06	LEE
cis-1,3-Dichloropropene	ND	ug/L	1.0	05/09/06	LEE

SpecPro Inc

Sample ID: FWGBKGmw-013C-0253-GW
Lab ID: A6E040101-013 **Receipt Date:** 05/04/06 7:30AM
Sampling Date: 05/03/06 9:58AM **Matrix:** WATER

Parameter	Result	Units	RL	Prep-Analysis Date	Analyst
General Chemistry					
Cyanide, Total					
Cyanide, Total	ND	mg/L	0.010	05/12/06	BLW
Nitrocellulose as N by 353.2					
Nitrocellulose	ND	mg/L	0.50	05/16- 05/17/06	JR

SpecPro Inc

Sample ID: FWGBKGmw-013C-0253-GF
Lab ID: A6E040101-014
Sampling Date: 05/03/06 9:58AM
Receipt Date: 05/04/06 7:30AM
Matrix: WATER

Parameter	Result		Units	RL	Prep-Analysis Date	Analyst
Metals						
Inductively Coupled Plasma (6010B Trace)						
Arsenic	8.7	B	ug/L	10.0	05/05- 05/08/06	KLC
Lead	ND		ug/L	10.0	05/05- 05/08/06	KLC
Selenium	ND		ug/L	10.0	05/05- 05/08/06	KLC
Inductively Coupled Plasma (6010B)						
Antimony	ND		ug/L	100	05/05- 05/08/06	KLC
Iron	765	B	ug/L	1000	05/05- 05/08/06	KLC
Magnesium	23700		ug/L	1000	05/05- 05/08/06	KLC
Manganese	393		ug/L	100	05/05- 05/08/06	KLC
Barium	78.3		ug/L	10.0	05/05- 05/08/06	KLC
Nickel	ND		ug/L	20.0	05/05- 05/08/06	KLC
Potassium	1920	B	ug/L	5000	05/05- 05/08/06	KLC
Beryllium	ND		ug/L	10.0	05/05- 05/08/06	KLC
Silver	ND		ug/L	20.0	05/05- 05/08/06	KLC
Sodium	10600		ug/L	1000	05/05- 05/08/06	KLC
Vanadium	ND		ug/L	20.0	05/05- 05/08/06	KLC
Zinc	ND		ug/L	100	05/05- 05/08/06	KLC
Chromium	ND		ug/L	20.0	05/05- 05/08/06	KLC
Cadmium	ND		ug/L	10.0	05/05- 05/08/06	KLC
Calcium	68500		ug/L	1000	05/05- 05/08/06	KLC
Cobalt	ND		ug/L	20.0	05/05- 05/08/06	KLC
Copper	ND		ug/L	20.0	05/05- 05/08/06	KLC
Aluminum	ND		ug/L	200	05/05- 05/08/06	KLC
Inductively Coupled Plasma Mass Spectrometry(6020)						
Thallium	ND		ug/L	1.0	05/05- 05/11/06	BD
Mercury (7470A, Cold Vapor) - Liquid						
Mercury	ND		ug/L	0.20	05/05/06	ML

B Estimated result. Result is less than RL.

SpecPro Inc

Sample ID: FWGBKGmw-002C-0232-GW
Lab ID: A6E040101-015
Sampling Date: 05/03/06 2:43PM
Receipt Date: 05/04/06 7:30AM
Matrix: WATER

Parameter	Result		Units	RL	Prep-Analysis Date	Analyst
GC Semivolatile Organics						
PCBs (8082)						
Aroclor 1016	ND		ug/L	1.0	05/07- 05/12/06	LH
Aroclor 1221	ND		ug/L	1.0	05/07- 05/12/06	LH
Aroclor 1232	ND		ug/L	1.0	05/07- 05/12/06	LH
Aroclor 1242	ND		ug/L	1.0	05/07- 05/12/06	LH
Aroclor 1248	ND		ug/L	1.0	05/07- 05/12/06	LH
Aroclor 1254	ND		ug/L	1.0	05/07- 05/12/06	LH
Aroclor 1260	ND		ug/L	1.0	05/07- 05/12/06	LH
Pesticides (8081A)						
Dieldrin	ND		ug/L	0.030	05/07- 05/20/06	CSV
Endosulfan I	ND		ug/L	0.030	05/07- 05/20/06	CSV
Endosulfan II	ND		ug/L	0.030	05/07- 05/20/06	CSV
Endosulfan sulfate	ND		ug/L	0.030	05/07- 05/20/06	CSV
Endrin	ND		ug/L	0.030	05/07- 05/20/06	CSV
Endrin aldehyde	ND		ug/L	0.030	05/07- 05/20/06	CSV
Endrin ketone	ND		ug/L	0.030	05/07- 05/20/06	CSV
Heptachlor	0.024	J	ug/L	0.030	05/07- 05/20/06	CSV
Heptachlor epoxide	ND		ug/L	0.030	05/07- 05/20/06	CSV
Methoxychlor	ND		ug/L	0.10	05/07- 05/20/06	CSV
alpha-BHC	ND		ug/L	0.030	05/07- 05/20/06	CSV
beta-BHC	ND		ug/L	0.030	05/07- 05/20/06	CSV
delta-BHC	ND		ug/L	0.030	05/07- 05/20/06	CSV
gamma-BHC (Lindane)	ND		ug/L	0.030	05/07- 05/20/06	CSV
Toxaphene	ND		ug/L	2.0	05/07- 05/20/06	CSV
alpha-Chlordane	ND		ug/L	0.030	05/07- 05/20/06	CSV
gamma-Chlordane	ND		ug/L	0.030	05/07- 05/20/06	CSV
Aldrin	ND		ug/L	0.030	05/07- 05/20/06	CSV
4,4'-DDD	ND		ug/L	0.030	05/07- 05/20/06	CSV
4,4'-DDE	ND		ug/L	0.030	05/07- 05/20/06	CSV
4,4'-DDT	ND		ug/L	0.030	05/07- 05/20/06	CSV

J Estimated result. Result is less than RL.

SpecPro Inc

Sample ID: FWGBKGmw-002C-0232-GW
Lab ID: A6E040101-015
Sampling Date: 05/03/06 2:43PM
Receipt Date: 05/04/06 7:30AM
Matrix: WATER

Parameter	Result	Units	RL	Prep-Analysis Date	Analyst
Nitroaromatics & Nitramines: Explosives (8330)					
1,3-Dinitrobenzene	ND	ug/L	0.10	05/09- 05/14/06	FK
2,4-Dinitrotoluene	ND	ug/L	0.10	05/09- 05/14/06	FK
2,6-Dinitrotoluene	ND	ug/L	0.10	05/09- 05/14/06	FK
Nitrobenzene	ND	ug/L	0.10	05/09- 05/14/06	FK
1,3,5-Trinitrobenzene	ND	ug/L	0.10	05/09- 05/14/06	FK
2,4,6-Trinitrotoluene	ND	ug/L	0.10	05/09- 05/14/06	FK
HMX	ND	ug/L	0.10	05/09- 05/14/06	FK
RDX	ND	ug/L	0.10	05/09- 05/14/06	FK
Tetryl	ND	ug/L	0.10	05/09- 05/14/06	FK
2-Nitrotoluene	ND	ug/L	0.50	05/09- 05/14/06	FK
3-Nitrotoluene	ND	ug/L	0.50	05/09- 05/14/06	FK
4-Nitrotoluene	ND	ug/L	0.50	05/09- 05/14/06	FK
4-Amino-2,6-dinitrotoluene	ND	ug/L	0.10	05/09- 05/14/06	FK
2-Amino-4,6-dinitrotoluene	ND	ug/L	0.10	05/09- 05/14/06	FK
Organic Compounds by UV/HPLC Dissolved					
Nitroguanidine	ND	ug/L	20	05/07- 05/10/06	DG
---------- GC/MS Semivolatile Organics ----------					
Base/Neutrals and Acids (8270C)					
Acenaphthene	ND	ug/L	0.20	05/10- 05/18/06	JMG
Diethyl phthalate	ND	ug/L	1.0	05/10- 05/18/06	JMG
2,4-Dimethylphenol	ND	ug/L	2.0	05/10- 05/18/06	JMG
Dimethyl phthalate	ND	ug/L	1.0	05/10- 05/18/06	JMG
Di-n-octyl phthalate	ND	ug/L	1.0	05/10- 05/18/06	JMG
4,6-Dinitro-2-methylphenol	ND	ug/L	5.0	05/10- 05/18/06	JMG
2,4-Dinitrophenol	ND	ug/L	5.0	05/10- 05/18/06	JMG
2,4-Dinitrotoluene	ND	ug/L	5.0	05/10- 05/18/06	JMG
2,6-Dinitrotoluene	ND	ug/L	5.0	05/10- 05/18/06	JMG
Anthracene	ND	ug/L	0.20	05/10- 05/18/06	JMG
Fluoranthene	ND	ug/L	0.20	05/10- 05/18/06	JMG
Fluorene	ND	ug/L	0.20	05/10- 05/18/06	JMG
Hexachlorobenzene	ND	ug/L	0.20	05/10- 05/18/06	JMG

SpecPro Inc

Sample ID: FWGBKGmw-002C-0232-GW
Lab ID: A6E040101-015
Sampling Date: 05/03/06 2:43PM
Receipt Date: 05/04/06 7:30AM
Matrix: WATER

Parameter	Result	Units	RL	Prep-Analysis Date	Analyst
Base/Neutrals and Acids (8270C)					
Hexachlorobutadiene	ND	ug/L	1.0	05/10- 05/18/06	JMG
Hexachlorocyclopentadiene	ND	ug/L	10	05/10- 05/18/06	JMG
Hexachloroethane	ND	ug/L	1.0	05/10- 05/18/06	JMG
Indeno(1,2,3-cd)pyrene	ND	ug/L	0.20	05/10- 05/18/06	JMG
Isophorone	ND	ug/L	1.0	05/10- 05/18/06	JMG
2-Methylnaphthalene	ND	ug/L	0.20	05/10- 05/18/06	JMG
2-Methylphenol	ND	ug/L	1.0	05/10- 05/18/06	JMG
4-Methylphenol	ND	ug/L	1.0	05/10- 05/18/06	JMG
Naphthalene	ND	ug/L	0.20	05/10- 05/18/06	JMG
2-Nitroaniline	ND	ug/L	2.0	05/10- 05/18/06	JMG
3-Nitroaniline	ND	ug/L	2.0	05/10- 05/18/06	JMG
4-Nitroaniline	ND	ug/L	2.0	05/10- 05/18/06	JMG
Nitrobenzene	ND	ug/L	1.0	05/10- 05/18/06	JMG
2-Nitrophenol	ND	ug/L	2.0	05/10- 05/18/06	JMG
4-Nitrophenol	ND	ug/L	5.0	05/10- 05/18/06	JMG
Benzo(a)anthracene	ND	ug/L	0.20	05/10- 05/18/06	JMG
N-Nitrosodi-n-propylamine	ND	ug/L	1.0	05/10- 05/18/06	JMG
N-Nitrosodiphenylamine	ND	ug/L	1.0	05/10- 05/18/06	JMG
Benzo(b)fluoranthene	ND	ug/L	0.20	05/10- 05/18/06	JMG
Benzo(k)fluoranthene	ND	ug/L	0.20	05/10- 05/18/06	JMG
Benzoic acid	ND	ug/L	10	05/10- 05/18/06	JMG
Benzo(ghi)perylene	ND	ug/L	0.20	05/10- 05/18/06	JMG
Benzo(a)pyrene	ND	ug/L	0.20	05/10- 05/18/06	JMG
Pentachlorophenol	ND	ug/L	5.0	05/10- 05/18/06	JMG
Benzyl alcohol	ND	ug/L	5.0	05/10- 05/18/06	JMG
Phenanthrene	ND	ug/L	0.20	05/10- 05/18/06	JMG
Phenol	ND	ug/L	1.0	05/10- 05/18/06	JMG
Pyrene	ND	ug/L	0.20	05/10- 05/18/06	JMG
1,2,4-Trichlorobenzene	ND	ug/L	1.0	05/10- 05/18/06	JMG
2,4,5-Trichlorophenol	ND	ug/L	5.0	05/10- 05/18/06	JMG
2,4,6-Trichlorophenol	ND	ug/L	5.0	05/10- 05/18/06	JMG

SpecPro Inc

Sample ID: FWGBKGmw-002C-0232-GW
Lab ID: A6E040101-015 **Receipt Date:** 05/04/06 7:30AM
Sampling Date: 05/03/06 2:43PM **Matrix:** WATER

Parameter	Result		Units	RL	Prep-Analysis Date	Analyst
Base/Neutrals and Acids (8270C)						
Carbazole	ND		ug/L	1.0	05/10- 05/18/06	JMG
bis(2-Chloroethoxy)methane	ND		ug/L	1.0	05/10- 05/18/06	JMG
bis(2-Chloroethyl) ether	ND		ug/L	1.0	05/10- 05/18/06	JMG
2,2'-Oxybis(1-Chloropropane)	ND		ug/L	1.0	05/10- 05/18/06	JMG
bis(2-Ethylhexyl) phthalate	2.9	J B	ug/L	10	05/10- 05/18/06	JMG
4-Bromophenyl phenyl ether	ND		ug/L	2.0	05/10- 05/18/06	JMG
Butyl benzyl phthalate	ND		ug/L	1.0	05/10- 05/18/06	JMG
Acenaphthylene	ND		ug/L	0.20	05/10- 05/18/06	JMG
4-Chloroaniline	ND		ug/L	2.0	05/10- 05/18/06	JMG
4-Chloro-3-methylphenol	ND		ug/L	2.0	05/10- 05/18/06	JMG
2-Chloronaphthalene	ND		ug/L	1.0	05/10- 05/18/06	JMG
2-Chlorophenol	ND		ug/L	1.0	05/10- 05/18/06	JMG
4-Chlorophenyl phenyl ether	ND		ug/L	2.0	05/10- 05/18/06	JMG
Chrysene	ND		ug/L	0.20	05/10- 05/18/06	JMG
Dibenz(a,h)anthracene	ND		ug/L	0.20	05/10- 05/18/06	JMG
Dibenzofuran	ND		ug/L	1.0	05/10- 05/18/06	JMG
Di-n-butyl phthalate	ND		ug/L	1.0	05/10- 05/18/06	JMG
1,2-Dichlorobenzene	ND		ug/L	1.0	05/10- 05/18/06	JMG
1,3-Dichlorobenzene	ND		ug/L	1.0	05/10- 05/18/06	JMG
1,4-Dichlorobenzene	ND		ug/L	1.0	05/10- 05/18/06	JMG
3,3'-Dichlorobenzidine	ND		ug/L	5.0	05/10- 05/18/06	JMG
2,4-Dichlorophenol	ND		ug/L	2.0	05/10- 05/18/06	JMG

B Method blank contamination. The associated method blank contains the target analyte at a reportable level.
J Estimated result. Result is less than RL.

---------- GC/MS Volatile Organics ----------

Volatile Organics, GC/MS (8260B)						
trans-1,3-Dichloropropene	ND		ug/L	1.0	05/09/06	LEE
Acetone	ND		ug/L	10	05/09/06	LEE
Ethylbenzene	ND		ug/L	1.0	05/09/06	LEE
2-Hexanone	ND		ug/L	10	05/09/06	LEE
Methylene chloride	ND		ug/L	2.0	05/09/06	LEE
4-Methyl-2-pentanone	ND		ug/L	10	05/09/06	LEE

SpecPro Inc

Sample ID: FWGBKGmw-002C-0232-GW
Lab ID: A6E040101-015
Sampling Date: 05/03/06 2:43PM
Receipt Date: 05/04/06 7:30AM
Matrix: WATER

Parameter	Result	Units	RL	Prep-Analysis Date	Analyst
Volatile Organics, GC/MS (8260B)					
Benzene	ND	ug/L	1.0	05/09/06	LEE
Styrene	ND	ug/L	1.0	05/09/06	LEE
1,1,2,2-Tetrachloroethane	ND	ug/L	1.0	05/09/06	LEE
Tetrachloroethene	ND	ug/L	1.0	05/09/06	LEE
Toluene	ND	ug/L	1.0	05/09/06	LEE
1,1,1-Trichloroethane	ND	ug/L	1.0	05/09/06	LEE
1,1,2-Trichloroethane	ND	ug/L	1.0	05/09/06	LEE
Trichloroethene	ND	ug/L	1.0	05/09/06	LEE
Vinyl chloride	ND	ug/L	1.0	05/09/06	LEE
Xylenes (total)	ND	ug/L	2.0	05/09/06	LEE
Bromochloromethane	ND	ug/L	1.0	05/09/06	LEE
Bromodichloromethane	ND	ug/L	1.0	05/09/06	LEE
Bromoform	ND	ug/L	1.0	05/09/06	LEE
Bromomethane	ND	ug/L	1.0	05/09/06	LEE
2-Butanone	ND	ug/L	10	05/09/06	LEE
Carbon disulfide	ND	ug/L	1.0	05/09/06	LEE
Carbon tetrachloride	ND	ug/L	1.0	05/09/06	LEE
Chlorobenzene	ND	ug/L	1.0	05/09/06	LEE
Dibromochloromethane	ND	ug/L	1.0	05/09/06	LEE
Chloroethane	ND	ug/L	1.0	05/09/06	LEE
Chloroform	ND	ug/L	1.0	05/09/06	LEE
Chloromethane	ND	ug/L	1.0	05/09/06	LEE
1,2-Dibromoethane	ND	ug/L	1.0	05/09/06	LEE
1,1-Dichloroethane	ND	ug/L	1.0	05/09/06	LEE
1,2-Dichloroethane	ND	ug/L	1.0	05/09/06	LEE
1,1-Dichloroethene	ND	ug/L	1.0	05/09/06	LEE
1,2-Dichloroethene (total)	ND	ug/L	1.0	05/09/06	LEE
1,2-Dichloropropane	ND	ug/L	1.0	05/09/06	LEE
cis-1,3-Dichloropropene	ND	ug/L	1.0	05/09/06	LEE

SpecPro Inc

Sample ID: FWGBKGmw-002C-0232-GW
Lab ID: A6E040101-015
Sampling Date: 05/03/06 2:43PM
Receipt Date: 05/04/06 7:30AM
Matrix: WATER

Parameter	Result	Units	RL	Prep-Analysis Date	Analyst
Cyanide, Total					
Cyanide, Total	ND	mg/L	0.010	05/12/06	BLW
Nitrocellulose as N by 353.2					
Nitrocellulose	ND	mg/L	0.50	05/16- 05/17/06	JR

SpecPro Inc

Sample ID: FWGBKGmw-002C-0232-GF
Lab ID: A6E040101-016 **Receipt Date:** 05/04/06 7:30AM
Sampling Date: 05/03/06 2:43PM **Matrix:** WATER

Parameter	Result		Units	RL	Prep-Analysis Date	Analyst
Metals						
Inductively Coupled Plasma (6010B Trace)						
Arsenic	ND		ug/L	10.0	05/05- 05/08/06	KLC
Lead	ND		ug/L	10.0	05/05- 05/08/06	KLC
Selenium	ND		ug/L	10.0	05/05- 05/08/06	KLC
Inductively Coupled Plasma (6010B)						
Antimony	ND		ug/L	100	05/05- 05/08/06	KLC
Iron	ND		ug/L	1000	05/05- 05/08/06	KLC
Magnesium	25700		ug/L	1000	05/05- 05/08/06	KLC
Manganese	133		ug/L	100	05/05- 05/08/06	KLC
Barium	26.8		ug/L	10.0	05/05- 05/08/06	KLC
Nickel	1.5	B	ug/L	20.0	05/05- 05/08/06	KLC
Potassium	1940	B	ug/L	5000	05/05- 05/08/06	KLC
Beryllium	ND		ug/L	10.0	05/05- 05/08/06	KLC
Silver	ND		ug/L	20.0	05/05- 05/08/06	KLC
Sodium	8940		ug/L	1000	05/05- 05/08/06	KLC
Vanadium	ND		ug/L	20.0	05/05- 05/08/06	KLC
Zinc	203		ug/L	100	05/05- 05/08/06	KLC
Chromium	ND		ug/L	20.0	05/05- 05/08/06	KLC
Cadmium	6.7	B	ug/L	10.0	05/05- 05/08/06	KLC
Calcium	83900		ug/L	1000	05/05- 05/08/06	KLC
Cobalt	ND		ug/L	20.0	05/05- 05/08/06	KLC
Copper	ND		ug/L	20.0	05/05- 05/08/06	KLC
Aluminum	ND		ug/L	200	05/05- 05/08/06	KLC
Inductively Coupled Plasma Mass Spectrometry(6020)						
Thallium	ND		ug/L	1.0	05/05- 05/11/06	BD
Mercury (7470A, Cold Vapor) - Liquid						
Mercury	ND		ug/L	0.20	05/05/06	ML

B Estimated result. Result is less than RL.

SpecPro Inc

Sample ID: FWGBKGmw-020C-0220-GW
Lab ID: A6E040101-017 **Receipt Date:** 05/04/06 7:30AM
Sampling Date: 05/03/06 12:10PM **Matrix:** WATER

Parameter	Result	Units	RL	Prep-Analysis Date	Analyst
GC Semivolatile Organics					
PCBs (8082)					
Aroclor 1016	ND	ug/L	1.0	05/07- 05/12/06	LH
Aroclor 1221	ND	ug/L	1.0	05/07- 05/12/06	LH
Aroclor 1232	ND	ug/L	1.0	05/07- 05/12/06	LH
Aroclor 1242	ND	ug/L	1.0	05/07- 05/12/06	LH
Aroclor 1248	ND	ug/L	1.0	05/07- 05/12/06	LH
Aroclor 1254	ND	ug/L	1.0	05/07- 05/12/06	LH
Aroclor 1260	ND	ug/L	1.0	05/07- 05/12/06	LH
Pesticides (8081A)					
Dieldrin	ND	ug/L	0.030	05/07- 05/20/06	CSV
Endosulfan I	ND	ug/L	0.030	05/07- 05/20/06	CSV
Endosulfan II	ND	ug/L	0.030	05/07- 05/20/06	CSV
Endosulfan sulfate	ND	ug/L	0.030	05/07- 05/20/06	CSV
Endrin	ND	ug/L	0.030	05/07- 05/20/06	CSV
Endrin aldehyde	ND	ug/L	0.030	05/07- 05/20/06	CSV
Endrin ketone	ND	ug/L	0.030	05/07- 05/20/06	CSV
Heptachlor	ND	ug/L	0.030	05/07- 05/20/06	CSV
Heptachlor epoxide	ND	ug/L	0.030	05/07- 05/20/06	CSV
Methoxychlor	ND	ug/L	0.10	05/07- 05/20/06	CSV
alpha-BHC	ND	ug/L	0.030	05/07- 05/20/06	CSV
beta-BHC	ND	ug/L	0.030	05/07- 05/20/06	CSV
delta-BHC	ND	ug/L	0.030	05/07- 05/20/06	CSV
gamma-BHC (Lindane)	ND	ug/L	0.030	05/07- 05/20/06	CSV
Toxaphene	ND	ug/L	2.0	05/07- 05/20/06	CSV
alpha-Chlordane	ND	ug/L	0.030	05/07- 05/20/06	CSV
gamma-Chlordane	ND	ug/L	0.030	05/07- 05/20/06	CSV
Aldrin	ND	ug/L	0.030	05/07- 05/20/06	CSV
4,4'-DDD	ND	ug/L	0.030	05/07- 05/20/06	CSV
4,4'-DDE	ND	ug/L	0.030	05/07- 05/20/06	CSV
4,4'-DDT	ND	ug/L	0.030	05/07- 05/20/06	CSV

SpecPro Inc

Sample ID: FWGBKGmw-020C-0220-GW
Lab ID: A6E040101-017
Sampling Date: 05/03/06 12:10PM
Receipt Date: 05/04/06 7:30AM
Matrix: WATER

Parameter	Result		Units	RL	Prep-Analysis Date	Analyst
Nitroaromatics & Nitramines: Explosives (8330)						
1,3-Dinitrobenzene	ND		ug/L	0.10	05/09- 05/14/06	FK
2,4-Dinitrotoluene	ND		ug/L	0.10	05/09- 05/14/06	FK
2,6-Dinitrotoluene	ND		ug/L	0.10	05/09- 05/14/06	FK
Nitrobenzene	ND		ug/L	0.10	05/09- 05/14/06	FK
1,3,5-Trinitrobenzene	ND		ug/L	0.10	05/09- 05/14/06	FK
2,4,6-Trinitrotoluene	ND		ug/L	0.10	05/09- 05/14/06	FK
HMX	ND		ug/L	0.10	05/09- 05/14/06	FK
RDX	ND		ug/L	0.10	05/09- 05/14/06	FK
Tetryl	ND		ug/L	0.10	05/09- 05/14/06	FK
2-Nitrotoluene	ND		ug/L	0.50	05/09- 05/14/06	FK
3-Nitrotoluene	ND		ug/L	0.50	05/09- 05/14/06	FK
4-Nitrotoluene	ND		ug/L	0.50	05/09- 05/14/06	FK
4-Amino-2,6-dinitrotoluene	0.066	J B	ug/L	0.10	05/09- 05/14/06	FK
2-Amino-4,6-dinitrotoluene	ND		ug/L	0.10	05/09- 05/14/06	FK
Organic Compounds by UV/HPLC Dissolved						
Nitroguanidine	ND		ug/L	20	05/07- 05/10/06	DG

B Method blank contamination. The associated method blank contains the target analyte at a reportable level.
J Estimated result. Result is less than RL.

---------- GC/MS Semivolatile Organics ----------

Base/Neutrals and Acids (8270C)						
Acenaphthene	ND		ug/L	0.20	05/10- 05/18/06	JMG
Diethyl phthalate	ND		ug/L	1.0	05/10- 05/18/06	JMG
2,4-Dimethylphenol	ND		ug/L	2.0	05/10- 05/18/06	JMG
Dimethyl phthalate	ND		ug/L	1.0	05/10- 05/18/06	JMG
Di-n-octyl phthalate	ND		ug/L	1.0	05/10- 05/18/06	JMG
4,6-Dinitro-2-methylphenol	ND		ug/L	5.0	05/10- 05/18/06	JMG
2,4-Dinitrophenol	ND		ug/L	5.0	05/10- 05/18/06	JMG
2,4-Dinitrotoluene	ND		ug/L	5.0	05/10- 05/18/06	JMG
2,6-Dinitrotoluene	ND		ug/L	5.0	05/10- 05/18/06	JMG
Anthracene	ND		ug/L	0.20	05/10- 05/18/06	JMG
Fluoranthene	ND		ug/L	0.20	05/10- 05/18/06	JMG
Fluorene	ND		ug/L	0.20	05/10- 05/18/06	JMG

SpecPro Inc

Sample ID: FWGBKGmw-020C-0220-GW
Lab ID: A6E040101-017
Sampling Date: 05/03/06 12:10PM
Receipt Date: 05/04/06 7:30AM
Matrix: WATER

Parameter	Result	Units	RL	Prep-Analysis Date	Analyst
Base/Neutrals and Acids (8270C)					
Hexachlorobenzene	ND	ug/L	0.20	05/10- 05/18/06	JMG
Hexachlorobutadiene	ND	ug/L	1.0	05/10- 05/18/06	JMG
Hexachlorocyclopentadiene	ND	ug/L	10	05/10- 05/18/06	JMG
Hexachloroethane	ND	ug/L	1.0	05/10- 05/18/06	JMG
Indeno(1,2,3-cd)pyrene	ND	ug/L	0.20	05/10- 05/18/06	JMG
Isophorone	ND	ug/L	1.0	05/10- 05/18/06	JMG
2-Methylnaphthalene	ND	ug/L	0.20	05/10- 05/18/06	JMG
2-Methylphenol	ND	ug/L	1.0	05/10- 05/18/06	JMG
4-Methylphenol	ND	ug/L	1.0	05/10- 05/18/06	JMG
Naphthalene	ND	ug/L	0.20	05/10- 05/18/06	JMG
2-Nitroaniline	ND	ug/L	2.0	05/10- 05/18/06	JMG
3-Nitroaniline	ND	ug/L	2.0	05/10- 05/18/06	JMG
4-Nitroaniline	ND	ug/L	2.0	05/10- 05/18/06	JMG
Nitrobenzene	ND	ug/L	1.0	05/10- 05/18/06	JMG
2-Nitrophenol	ND	ug/L	2.0	05/10- 05/18/06	JMG
4-Nitrophenol	ND	ug/L	5.0	05/10- 05/18/06	JMG
Benzo(a)anthracene	ND	ug/L	0.20	05/10- 05/18/06	JMG
N-Nitrosodi-n-propylamine	ND	ug/L	1.0	05/10- 05/18/06	JMG
N-Nitrosodiphenylamine	ND	ug/L	1.0	05/10- 05/18/06	JMG
Benzo(b)fluoranthene	ND	ug/L	0.20	05/10- 05/18/06	JMG
Benzo(k)fluoranthene	ND	ug/L	0.20	05/10- 05/18/06	JMG
Benzoic acid	ND	ug/L	10	05/10- 05/18/06	JMG
Benzo(ghi)perylene	ND	ug/L	0.20	05/10- 05/18/06	JMG
Benzo(a)pyrene	ND	ug/L	0.20	05/10- 05/18/06	JMG
Pentachlorophenol	ND	ug/L	5.0	05/10- 05/18/06	JMG
Benzyl alcohol	ND	ug/L	5.0	05/10- 05/18/06	JMG
Phenanthrene	ND	ug/L	0.20	05/10- 05/18/06	JMG
Phenol	ND	ug/L	1.0	05/10- 05/18/06	JMG
Pyrene	ND	ug/L	0.20	05/10- 05/18/06	JMG
1,2,4-Trichlorobenzene	ND	ug/L	1.0	05/10- 05/18/06	JMG
2,4,5-Trichlorophenol	ND	ug/L	5.0	05/10- 05/18/06	JMG

SpecPro Inc

Sample ID: FWGBKGmw-020C-0220-GW
Lab ID: A6E040101-017
Sampling Date: 05/03/06 12:10PM
Receipt Date: 05/04/06 7:30AM
Matrix: WATER

Parameter	Result		Units	RL	Prep-Analysis Date	Analyst
Base/Neutrals and Acids (8270C)						
2,4,6-Trichlorophenol	ND		ug/L	5.0	05/10- 05/18/06	JMG
Carbazole	ND		ug/L	1.0	05/10- 05/18/06	JMG
bis(2-Chloroethoxy)methane	ND		ug/L	1.0	05/10- 05/18/06	JMG
bis(2-Chloroethyl) ether	ND		ug/L	1.0	05/10- 05/18/06	JMG
2,2'-Oxybis(1-Chloropropane)	ND		ug/L	1.0	05/10- 05/18/06	JMG
bis(2-Ethylhexyl) phthalate	1.9	J B	ug/L	10	05/10- 05/18/06	JMG
4-Bromophenyl phenyl ether	ND		ug/L	2.0	05/10- 05/18/06	JMG
Butyl benzyl phthalate	ND		ug/L	1.0	05/10- 05/18/06	JMG
Acenaphthylene	ND		ug/L	0.20	05/10- 05/18/06	JMG
4-Chloroaniline	ND		ug/L	2.0	05/10- 05/18/06	JMG
4-Chloro-3-methylphenol	ND		ug/L	2.0	05/10- 05/18/06	JMG
2-Chloronaphthalene	ND		ug/L	1.0	05/10- 05/18/06	JMG
2-Chlorophenol	ND		ug/L	1.0	05/10- 05/18/06	JMG
4-Chlorophenyl phenyl ether	ND		ug/L	2.0	05/10- 05/18/06	JMG
Chrysene	ND		ug/L	0.20	05/10- 05/18/06	JMG
Dibenz(a,h)anthracene	ND		ug/L	0.20	05/10- 05/18/06	JMG
Dibenzofuran	ND		ug/L	1.0	05/10- 05/18/06	JMG
Di-n-butyl phthalate	ND		ug/L	1.0	05/10- 05/18/06	JMG
1,2-Dichlorobenzene	ND		ug/L	1.0	05/10- 05/18/06	JMG
1,3-Dichlorobenzene	ND		ug/L	1.0	05/10- 05/18/06	JMG
1,4-Dichlorobenzene	ND		ug/L	1.0	05/10- 05/18/06	JMG
3,3'-Dichlorobenzidine	ND		ug/L	5.0	05/10- 05/18/06	JMG
2,4-Dichlorophenol	ND		ug/L	2.0	05/10- 05/18/06	JMG

B Method blank contamination. The associated method blank contains the target analyte at a reportable level.
J Estimated result. Result is less than RL.

---------- GC/MS Volatile Organics ----------

Parameter	Result		Units	RL	Analysis Date	Analyst
Volatile Organics, GC/MS (8260B)						
trans-1,3-Dichloropropene	ND		ug/L	1.0	05/09/06	LEE
Acetone	ND		ug/L	10	05/09/06	LEE
Ethylbenzene	ND		ug/L	1.0	05/09/06	LEE
2-Hexanone	ND		ug/L	10	05/09/06	LEE
Methylene chloride	ND		ug/L	2.0	05/09/06	LEE

SpecPro Inc

Sample ID: FWGBKGmw-020C-0220-GW
Lab ID: A6E040101-017
Sampling Date: 05/03/06 12:10PM
Receipt Date: 05/04/06 7:30AM
Matrix: WATER

Parameter	Result	Units	RL	Prep-Analysis Date	Analyst
Volatile Organics, GC/MS (8260B)					
4-Methyl-2-pentanone	ND	ug/L	10	05/09/06	LEE
Benzene	ND	ug/L	1.0	05/09/06	LEE
Styrene	ND	ug/L	1.0	05/09/06	LEE
1,1,2,2-Tetrachloroethane	ND	ug/L	1.0	05/09/06	LEE
Tetrachloroethene	ND	ug/L	1.0	05/09/06	LEE
Toluene	ND	ug/L	1.0	05/09/06	LEE
1,1,1-Trichloroethane	ND	ug/L	1.0	05/09/06	LEE
1,1,2-Trichloroethane	ND	ug/L	1.0	05/09/06	LEE
Trichloroethene	ND	ug/L	1.0	05/09/06	LEE
Vinyl chloride	ND	ug/L	1.0	05/09/06	LEE
Xylenes (total)	ND	ug/L	2.0	05/09/06	LEE
Bromochloromethane	ND	ug/L	1.0	05/09/06	LEE
Bromodichloromethane	ND	ug/L	1.0	05/09/06	LEE
Bromoform	ND	ug/L	1.0	05/09/06	LEE
Bromomethane	ND	ug/L	1.0	05/09/06	LEE
2-Butanone	ND	ug/L	10	05/09/06	LEE
Carbon disulfide	ND	ug/L	1.0	05/09/06	LEE
Carbon tetrachloride	ND	ug/L	1.0	05/09/06	LEE
Chlorobenzene	ND	ug/L	1.0	05/09/06	LEE
Dibromochloromethane	ND	ug/L	1.0	05/09/06	LEE
Chloroethane	ND	ug/L	1.0	05/09/06	LEE
Chloroform	ND	ug/L	1.0	05/09/06	LEE
Chloromethane	ND	ug/L	1.0	05/09/06	LEE
1,2-Dibromoethane	ND	ug/L	1.0	05/09/06	LEE
1,1-Dichloroethane	ND	ug/L	1.0	05/09/06	LEE
1,2-Dichloroethane	ND	ug/L	1.0	05/09/06	LEE
1,1-Dichloroethene	ND	ug/L	1.0	05/09/06	LEE
1,2-Dichloroethene (total)	ND	ug/L	1.0	05/09/06	LEE
1,2-Dichloropropane	ND	ug/L	1.0	05/09/06	LEE
cis-1,3-Dichloropropene	ND	ug/L	1.0	05/09/06	LEE

SpecPro Inc

Sample ID: FWGBKGmw-020C-0220-GW
Lab ID: A6E040101-017 **Receipt Date:** 05/04/06 7:30AM
Sampling Date: 05/03/06 12:10PM **Matrix:** WATER

Parameter	Result	Units	RL	Prep-Analysis Date	Analyst
General Chemistry					
Cyanide, Total					
Cyanide, Total	ND	mg/L	0.010	05/12/06	BLW
Nitrocellulose as N by 353.2					
Nitrocellulose	ND	mg/L	0.50	05/16- 05/17/06	JR

SpecPro Inc

Sample ID: FWGBKGmw-020C-0220-GF
Lab ID: A6E040101-018
Receipt Date: 05/04/06 7:30AM
Sampling Date: 05/03/06 12:10PM
Matrix: WATER

Parameter	Result		Units	RL	Prep-Analysis Date	Analyst
Metals						
Inductively Coupled Plasma (6010B Trace)						
Arsenic	ND		ug/L	10.0	05/05- 05/08/06	KLC
Lead	ND		ug/L	10.0	05/05- 05/08/06	KLC
Selenium	ND		ug/L	10.0	05/05- 05/08/06	KLC
Inductively Coupled Plasma (6010B)						
Antimony	ND		ug/L	100	05/05- 05/08/06	KLC
Iron	1930		ug/L	1000	05/05- 05/08/06	KLC
Magnesium	15800		ug/L	1000	05/05- 05/08/06	KLC
Manganese	844		ug/L	100	05/05- 05/08/06	KLC
Barium	165		ug/L	10.0	05/05- 05/08/06	KLC
Nickel	ND		ug/L	20.0	05/05- 05/08/06	KLC
Potassium	3190	B	ug/L	5000	05/05- 05/08/06	KLC
Beryllium	ND		ug/L	10.0	05/05- 05/08/06	KLC
Silver	ND		ug/L	20.0	05/05- 05/08/06	KLC
Sodium	7890		ug/L	1000	05/05- 05/08/06	KLC
Vanadium	ND		ug/L	20.0	05/05- 05/08/06	KLC
Zinc	ND		ug/L	100	05/05- 05/08/06	KLC
Chromium	ND		ug/L	20.0	05/05- 05/08/06	KLC
Cadmium	ND		ug/L	10.0	05/05- 05/08/06	KLC
Calcium	48300		ug/L	1000	05/05- 05/08/06	KLC
Cobalt	ND		ug/L	20.0	05/05- 05/08/06	KLC
Copper	ND		ug/L	20.0	05/05- 05/08/06	KLC
Aluminum	ND		ug/L	200	05/05- 05/08/06	KLC
Inductively Coupled Plasma Mass Spectrometry(6020)						
Thallium	ND		ug/L	1.0	05/05- 05/11/06	BD
Mercury (7470A, Cold Vapor) - Liquid						
Mercury	ND		ug/L	0.20	05/05/06	ML

B Estimated result. Result is less than RL.

SpecPro Inc

Sample ID: FWGBKGmw-017C-0217-GW
Lab ID: A6E040101-019
Sampling Date: 05/03/06 12:25PM
Receipt Date: 05/04/06 7:30AM
Matrix: WATER

Parameter	Result	Units	RL	Prep-Analysis Date	Analyst
GC Semivolatile Organics					
PCBs (8082)					
Aroclor 1016	ND	ug/L	1.0	05/09- 05/15/06	LH
Aroclor 1221	ND	ug/L	1.0	05/09- 05/15/06	LH
Aroclor 1232	ND	ug/L	1.0	05/09- 05/15/06	LH
Aroclor 1242	ND	ug/L	1.0	05/09- 05/15/06	LH
Aroclor 1248	ND	ug/L	1.0	05/09- 05/15/06	LH
Aroclor 1254	ND	ug/L	1.0	05/09- 05/15/06	LH
Aroclor 1260	ND	ug/L	1.0	05/09- 05/15/06	LH
Pesticides (8081A)					
Dieldrin	ND	ug/L	0.030	05/09- 05/20/06	CSV
Endosulfan I	ND	ug/L	0.030	05/09- 05/20/06	CSV
Endosulfan II	ND	ug/L	0.030	05/09- 05/20/06	CSV
Endosulfan sulfate	ND	ug/L	0.030	05/09- 05/20/06	CSV
Endrin	ND	ug/L	0.030	05/09- 05/20/06	CSV
Endrin aldehyde	ND	ug/L	0.030	05/09- 05/20/06	CSV
Endrin ketone	ND	ug/L	0.030	05/09- 05/20/06	CSV
Heptachlor	ND	ug/L	0.030	05/09- 05/20/06	CSV
Heptachlor epoxide	ND	ug/L	0.030	05/09- 05/20/06	CSV
Methoxychlor	ND	ug/L	0.10	05/09- 05/20/06	CSV
alpha-BHC	ND	ug/L	0.030	05/09- 05/20/06	CSV
beta-BHC	ND	ug/L	0.030	05/09- 05/20/06	CSV
delta-BHC	ND	ug/L	0.030	05/09- 05/20/06	CSV
gamma-BHC (Lindane)	ND	ug/L	0.030	05/09- 05/20/06	CSV
Toxaphene	ND	ug/L	2.0	05/09- 05/20/06	CSV
alpha-Chlordane	ND	ug/L	0.030	05/09- 05/20/06	CSV
gamma-Chlordane	ND	ug/L	0.030	05/09- 05/20/06	CSV
Aldrin	ND	ug/L	0.030	05/09- 05/20/06	CSV
4,4'-DDD	ND	ug/L	0.030	05/09- 05/20/06	CSV
4,4'-DDE	ND	ug/L	0.030	05/09- 05/20/06	CSV
4,4'-DDT	ND	ug/L	0.030	05/09- 05/20/06	CSV

SpecPro Inc

Sample ID: FWGBKGmw-017C-0217-GW
Lab ID: A6E040101-019 **Receipt Date:** 05/04/06 7:30AM
Sampling Date: 05/03/06 12:25PM **Matrix:** WATER

Parameter	Result		Units	RL	Prep-Analysis Date	Analyst
Nitroaromatics & Nitramines: Explosives (8330)						
1,3-Dinitrobenzene	ND		ug/L	0.10	05/09- 05/14/06	FK
2,4-Dinitrotoluene	ND		ug/L	0.10	05/09- 05/14/06	FK
2,6-Dinitrotoluene	ND		ug/L	0.10	05/09- 05/14/06	FK
Nitrobenzene	ND		ug/L	0.10	05/09- 05/14/06	FK
1,3,5-Trinitrobenzene	ND		ug/L	0.10	05/09- 05/14/06	FK
2,4,6-Trinitrotoluene	ND		ug/L	0.10	05/09- 05/14/06	FK
HMX	ND		ug/L	0.10	05/09- 05/14/06	FK
RDX	ND		ug/L	0.10	05/09- 05/14/06	FK
Tetryl	ND		ug/L	0.10	05/09- 05/14/06	FK
2-Nitrotoluene	ND		ug/L	0.50	05/09- 05/14/06	FK
3-Nitrotoluene	ND		ug/L	0.50	05/09- 05/14/06	FK
4-Nitrotoluene	ND		ug/L	0.50	05/09- 05/14/06	FK
4-Amino-2,6-dinitrotoluene	0.051	J B	ug/L	0.10	05/09- 05/14/06	FK
2-Amino-4,6-dinitrotoluene	ND		ug/L	0.10	05/09- 05/14/06	FK
Organic Compounds by UV/HPLC Dissolved						
Nitroguanidine	ND		ug/L	20	05/07- 05/10/06	DG

B Method blank contamination. The associated method blank contains the target analyte at a reportable level.
J Estimated result. Result is less than RL.

---------- GC/MS Semivolatile Organics ----------

Base/Neutrals and Acids (8270C)						
Acenaphthene	ND		ug/L	0.20	05/10- 05/18/06	JMG
Diethyl phthalate	ND		ug/L	1.0	05/10- 05/18/06	JMG
2,4-Dimethylphenol	ND		ug/L	2.0	05/10- 05/18/06	JMG
Dimethyl phthalate	ND		ug/L	1.0	05/10- 05/18/06	JMG
Di-n-octyl phthalate	ND		ug/L	1.0	05/10- 05/18/06	JMG
4,6-Dinitro-2-methylphenol	ND		ug/L	5.0	05/10- 05/18/06	JMG
2,4-Dinitrophenol	ND		ug/L	5.0	05/10- 05/18/06	JMG
2,4-Dinitrotoluene	ND		ug/L	5.0	05/10- 05/18/06	JMG
2,6-Dinitrotoluene	ND		ug/L	5.0	05/10- 05/18/06	JMG
Anthracene	ND		ug/L	0.20	05/10- 05/18/06	JMG
Fluoranthene	ND		ug/L	0.20	05/10- 05/18/06	JMG
Fluorene	ND		ug/L	0.20	05/10- 05/18/06	JMG

SpecPro Inc

Sample ID: FWGBKGmw-017C-0217-GW
Lab ID: A6E040101-019
Sampling Date: 05/03/06 12:25PM
Receipt Date: 05/04/06 7:30AM
Matrix: WATER

Parameter	Result	Units	RL	Prep-Analysis Date	Analyst
Base/Neutrals and Acids (8270C)					
Hexachlorobenzene	ND	ug/L	0.20	05/10- 05/18/06	JMG
Hexachlorobutadiene	ND	ug/L	1.0	05/10- 05/18/06	JMG
Hexachlorocyclopentadiene	ND	ug/L	10	05/10- 05/18/06	JMG
Hexachloroethane	ND	ug/L	1.0	05/10- 05/18/06	JMG
Indeno(1,2,3-cd)pyrene	ND	ug/L	0.20	05/10- 05/18/06	JMG
Isophorone	ND	ug/L	1.0	05/10- 05/18/06	JMG
2-Methylnaphthalene	ND	ug/L	0.20	05/10- 05/18/06	JMG
2-Methylphenol	ND	ug/L	1.0	05/10- 05/18/06	JMG
4-Methylphenol	ND	ug/L	1.0	05/10- 05/18/06	JMG
Naphthalene	ND	ug/L	0.20	05/10- 05/18/06	JMG
2-Nitroaniline	ND	ug/L	2.0	05/10- 05/18/06	JMG
3-Nitroaniline	ND	ug/L	2.0	05/10- 05/18/06	JMG
4-Nitroaniline	ND	ug/L	2.0	05/10- 05/18/06	JMG
Nitrobenzene	ND	ug/L	1.0	05/10- 05/18/06	JMG
2-Nitrophenol	ND	ug/L	2.0	05/10- 05/18/06	JMG
4-Nitrophenol	ND	ug/L	5.0	05/10- 05/18/06	JMG
Benzo(a)anthracene	ND	ug/L	0.20	05/10- 05/18/06	JMG
N-Nitrosodi-n-propylamine	ND	ug/L	1.0	05/10- 05/18/06	JMG
N-Nitrosodiphenylamine	ND	ug/L	1.0	05/10- 05/18/06	JMG
Benzo(b)fluoranthene	ND	ug/L	0.20	05/10- 05/18/06	JMG
Benzo(k)fluoranthene	ND	ug/L	0.20	05/10- 05/18/06	JMG
Benzoic acid	ND	ug/L	10	05/10- 05/18/06	JMG
Benzo(ghi)perylene	ND	ug/L	0.20	05/10- 05/18/06	JMG
Benzo(a)pyrene	ND	ug/L	0.20	05/10- 05/18/06	JMG
Pentachlorophenol	ND	ug/L	5.0	05/10- 05/18/06	JMG
Benzyl alcohol	ND	ug/L	5.0	05/10- 05/18/06	JMG
Phenanthrene	ND	ug/L	0.20	05/10- 05/18/06	JMG
Phenol	ND	ug/L	1.0	05/10- 05/18/06	JMG
Pyrene	ND	ug/L	0.20	05/10- 05/18/06	JMG
1,2,4-Trichlorobenzene	ND	ug/L	1.0	05/10- 05/18/06	JMG
2,4,5-Trichlorophenol	ND	ug/L	5.0	05/10- 05/18/06	JMG

SpecPro Inc

Sample ID: FWGBKGmw-017C-0217-GW
Lab ID: A6E040101-019 **Receipt Date:** 05/04/06 7:30AM
Sampling Date: 05/03/06 12:25PM **Matrix:** WATER

Parameter	Result		Units	RL	Prep-Analysis Date	Analyst
Base/Neutrals and Acids (8270C)						
2,4,6-Trichlorophenol	ND		ug/L	5.0	05/10- 05/18/06	JMG
Carbazole	ND		ug/L	1.0	05/10- 05/18/06	JMG
bis(2-Chloroethoxy)methane	ND		ug/L	1.0	05/10- 05/18/06	JMG
bis(2-Chloroethyl) ether	ND		ug/L	1.0	05/10- 05/18/06	JMG
2,2'-Oxybis(1-Chloropropane)	ND		ug/L	1.0	05/10- 05/18/06	JMG
bis(2-Ethylhexyl) phthalate	4.6	J B	ug/L	10	05/10- 05/18/06	JMG
4-Bromophenyl phenyl ether	ND		ug/L	2.0	05/10- 05/18/06	JMG
Butyl benzyl phthalate	ND		ug/L	1.0	05/10- 05/18/06	JMG
Acenaphthylene	ND		ug/L	0.20	05/10- 05/18/06	JMG
4-Chloroaniline	ND		ug/L	2.0	05/10- 05/18/06	JMG
4-Chloro-3-methylphenol	ND		ug/L	2.0	05/10- 05/18/06	JMG
2-Chloronaphthalene	ND		ug/L	1.0	05/10- 05/18/06	JMG
2-Chlorophenol	ND		ug/L	1.0	05/10- 05/18/06	JMG
4-Chlorophenyl phenyl ether	ND		ug/L	2.0	05/10- 05/18/06	JMG
Chrysene	ND		ug/L	0.20	05/10- 05/18/06	JMG
Dibenz(a,h)anthracene	ND		ug/L	0.20	05/10- 05/18/06	JMG
Dibenzofuran	ND		ug/L	1.0	05/10- 05/18/06	JMG
Di-n-butyl phthalate	ND		ug/L	1.0	05/10- 05/18/06	JMG
1,2-Dichlorobenzene	ND		ug/L	1.0	05/10- 05/18/06	JMG
1,3-Dichlorobenzene	ND		ug/L	1.0	05/10- 05/18/06	JMG
1,4-Dichlorobenzene	ND		ug/L	1.0	05/10- 05/18/06	JMG
3,3'-Dichlorobenzidine	ND		ug/L	5.0	05/10- 05/18/06	JMG
2,4-Dichlorophenol	ND		ug/L	2.0	05/10- 05/18/06	JMG

B Method blank contamination. The associated method blank contains the target analyte at a reportable level.
J Estimated result. Result is less than RL.

---------- GC/MS Volatile Organics ----------

Volatile Organics, GC/MS (8260B)						
trans-1,3-Dichloropropene	ND		ug/L	1.0	05/09/06	LEE
Acetone	ND		ug/L	10	05/09/06	LEE
Ethylbenzene	ND		ug/L	1.0	05/09/06	LEE
2-Hexanone	ND		ug/L	10	05/09/06	LEE
Methylene chloride	ND		ug/L	2.0	05/09/06	LEE

SpecPro Inc

Sample ID: FWGBKGmw-017C-0217-GW
Lab ID: A6E040101-019
Sampling Date: 05/03/06 12:25PM
Receipt Date: 05/04/06 7:30AM
Matrix: WATER

Parameter	Result	Units	RL	Prep-Analysis Date	Analyst
Volatile Organics, GC/MS (8260B)					
4-Methyl-2-pentanone	ND	ug/L	10	05/09/06	LEE
Benzene	ND	ug/L	1.0	05/09/06	LEE
Styrene	ND	ug/L	1.0	05/09/06	LEE
1,1,2,2-Tetrachloroethane	ND	ug/L	1.0	05/09/06	LEE
Tetrachloroethene	ND	ug/L	1.0	05/09/06	LEE
Toluene	ND	ug/L	1.0	05/09/06	LEE
1,1,1-Trichloroethane	ND	ug/L	1.0	05/09/06	LEE
1,1,2-Trichloroethane	ND	ug/L	1.0	05/09/06	LEE
Trichloroethene	ND	ug/L	1.0	05/09/06	LEE
Vinyl chloride	ND	ug/L	1.0	05/09/06	LEE
Xylenes (total)	ND	ug/L	2.0	05/09/06	LEE
Bromochloromethane	ND	ug/L	1.0	05/09/06	LEE
Bromodichloromethane	ND	ug/L	1.0	05/09/06	LEE
Bromoform	ND	ug/L	1.0	05/09/06	LEE
Bromomethane	ND	ug/L	1.0	05/09/06	LEE
2-Butanone	ND	ug/L	10	05/09/06	LEE
Carbon disulfide	ND	ug/L	1.0	05/09/06	LEE
Carbon tetrachloride	ND	ug/L	1.0	05/09/06	LEE
Chlorobenzene	ND	ug/L	1.0	05/09/06	LEE
Dibromochloromethane	ND	ug/L	1.0	05/09/06	LEE
Chloroethane	ND	ug/L	1.0	05/09/06	LEE
Chloroform	ND	ug/L	1.0	05/09/06	LEE
Chloromethane	ND	ug/L	1.0	05/09/06	LEE
1,2-Dibromoethane	ND	ug/L	1.0	05/09/06	LEE
1,1-Dichloroethane	ND	ug/L	1.0	05/09/06	LEE
1,2-Dichloroethane	ND	ug/L	1.0	05/09/06	LEE
1,1-Dichloroethene	ND	ug/L	1.0	05/09/06	LEE
1,2-Dichloroethene (total)	ND	ug/L	1.0	05/09/06	LEE
1,2-Dichloropropane	ND	ug/L	1.0	05/09/06	LEE
cis-1,3-Dichloropropene	ND	ug/L	1.0	05/09/06	LEE

SpecPro Inc

Sample ID: FWGBKGmw-017C-0217-GW
Lab ID: A6E040101-019 **Receipt Date:** 05/04/06 7:30AM
Sampling Date: 05/03/06 12:25PM **Matrix:** WATER

Parameter	Result	Units	RL	Prep-Analysis Date	Analyst
General Chemistry					
Cyanide, Total					
Cyanide, Total	ND	mg/L	0.010	05/12/06	BLW
Nitrocellulose as N by 353.2					
Nitrocellulose	ND	mg/L	0.50	05/16- 05/17/06	JR

SpecPro Inc

Sample ID: FWGBKGmw-017C-0217-GF
Lab ID: A6E040101-020
Sampling Date: 05/03/06 12:25PM
Receipt Date: 05/04/06 7:30AM
Matrix: WATER

Parameter	Result		Units	RL	Prep-Analysis Date	Analyst
Metals						
Inductively Coupled Plasma (6010B Trace)						
Arsenic	17.6		ug/L	10.0	05/05- 05/08/06	KLC
Lead	ND		ug/L	10.0	05/05- 05/08/06	KLC
Selenium	ND		ug/L	10.0	05/05- 05/08/06	KLC
Inductively Coupled Plasma (6010B)						
Antimony	ND		ug/L	100	05/05- 05/08/06	KLC
Iron	1270		ug/L	1000	05/05- 05/08/06	KLC
Magnesium	43500		ug/L	1000	05/05- 05/08/06	KLC
Manganese	200		ug/L	100	05/05- 05/08/06	KLC
Barium	33.4		ug/L	10.0	05/05- 05/08/06	KLC
Nickel	ND		ug/L	20.0	05/05- 05/08/06	KLC
Potassium	3560	B	ug/L	5000	05/05- 05/08/06	KLC
Beryllium	ND		ug/L	10.0	05/05- 05/08/06	KLC
Silver	ND		ug/L	20.0	05/05- 05/08/06	KLC
Sodium	21700		ug/L	1000	05/05- 05/08/06	KLC
Vanadium	ND		ug/L	20.0	05/05- 05/08/06	KLC
Zinc	ND		ug/L	100	05/05- 05/08/06	KLC
Chromium	ND		ug/L	20.0	05/05- 05/08/06	KLC
Cadmium	ND		ug/L	10.0	05/05- 05/08/06	KLC
Calcium	95500		ug/L	1000	05/05- 05/08/06	KLC
Cobalt	ND		ug/L	20.0	05/05- 05/08/06	KLC
Copper	ND		ug/L	20.0	05/05- 05/08/06	KLC
Aluminum	ND		ug/L	200	05/05- 05/08/06	KLC
Inductively Coupled Plasma Mass Spectrometry(6020)						
Thallium	ND		ug/L	1.0	05/05- 05/11/06	BD
Mercury (7470A, Cold Vapor) - Liquid						
Mercury	ND		ug/L	0.20	05/05/06	ML

B Estimated result. Result is less than RL.

SpecPro Inc

Sample ID: FWGLL11mw-007C-0233-GW
Lab ID: A6E040101-021 **Receipt Date:** 05/04/06 7:30AM
Sampling Date: 05/03/06 3:45PM **Matrix:** WATER

Parameter	Result	Units	RL	Prep-Analysis Date	Analyst
GC Semivolatile Organics					
PCBs (8082)					
Aroclor 1016	ND	ug/L	1.0	05/09- 05/15/06	LH
Aroclor 1221	ND	ug/L	1.0	05/09- 05/15/06	LH
Aroclor 1232	ND	ug/L	1.0	05/09- 05/15/06	LH
Aroclor 1242	ND	ug/L	1.0	05/09- 05/15/06	LH
Aroclor 1248	ND	ug/L	1.0	05/09- 05/15/06	LH
Aroclor 1254	ND	ug/L	1.0	05/09- 05/15/06	LH
Aroclor 1260	ND	ug/L	1.0	05/09- 05/15/06	LH
Pesticides (8081A)					
Dieldrin	ND	ug/L	0.030	05/09- 05/16/06	GN
Endosulfan I	ND	ug/L	0.030	05/09- 05/16/06	GN
Endosulfan II	ND	ug/L	0.030	05/09- 05/16/06	GN
Endosulfan sulfate	ND	ug/L	0.030	05/09- 05/16/06	GN
Endrin	ND	ug/L	0.030	05/09- 05/16/06	GN
Endrin aldehyde	ND	ug/L	0.030	05/09- 05/16/06	GN
Endrin ketone	ND	ug/L	0.030	05/09- 05/16/06	GN
Heptachlor	ND	ug/L	0.030	05/09- 05/16/06	GN
Heptachlor epoxide	ND	ug/L	0.030	05/09- 05/16/06	GN
Methoxychlor	ND	ug/L	0.10	05/09- 05/16/06	GN
alpha-BHC	ND	ug/L	0.030	05/09- 05/16/06	GN
beta-BHC	ND	ug/L	0.030	05/09- 05/16/06	GN
delta-BHC	ND	ug/L	0.030	05/09- 05/16/06	GN
gamma-BHC (Lindane)	ND	ug/L	0.030	05/09- 05/16/06	GN
Toxaphene	ND	ug/L	2.0	05/09- 05/16/06	GN
alpha-Chlordane	ND	ug/L	0.030	05/09- 05/16/06	GN
gamma-Chlordane	ND	ug/L	0.030	05/09- 05/16/06	GN
Aldrin	ND	ug/L	0.030	05/09- 05/16/06	GN
4,4'-DDD	ND	ug/L	0.030	05/09- 05/16/06	GN
4,4'-DDE	ND	ug/L	0.030	05/09- 05/16/06	GN
4,4'-DDT	ND	ug/L	0.030	05/09- 05/16/06	GN

SpecPro Inc

Sample ID: FWGLL11mw-007C-0233-GW
Lab ID: A6E040101-021
Receipt Date: 05/04/06 7:30AM
Sampling Date: 05/03/06 3:45PM
Matrix: WATER

Parameter	Result		Units	RL	Prep-Analysis Date	Analyst
Nitroaromatics & Nitramines: Explosives (8330)						
1,3-Dinitrobenzene	ND		ug/L	0.10	05/09- 05/14/06	FK
2,4-Dinitrotoluene	ND		ug/L	0.10	05/09- 05/14/06	FK
2,6-Dinitrotoluene	ND		ug/L	0.10	05/09- 05/14/06	FK
Nitrobenzene	ND		ug/L	0.10	05/09- 05/14/06	FK
1,3,5-Trinitrobenzene	ND		ug/L	0.10	05/09- 05/14/06	FK
2,4,6-Trinitrotoluene	ND		ug/L	0.10	05/09- 05/14/06	FK
HMX	ND		ug/L	0.10	05/09- 05/14/06	FK
RDX	ND		ug/L	0.10	05/09- 05/14/06	FK
Tetryl	ND		ug/L	0.10	05/09- 05/14/06	FK
2-Nitrotoluene	ND		ug/L	0.50	05/09- 05/14/06	FK
3-Nitrotoluene	ND		ug/L	0.50	05/09- 05/14/06	FK
4-Nitrotoluene	ND		ug/L	0.50	05/09- 05/14/06	FK
4-Amino-2,6-dinitrotoluene	0.055	J B	ug/L	0.10	05/09- 05/14/06	FK
2-Amino-4,6-dinitrotoluene	ND		ug/L	0.10	05/09- 05/14/06	FK
Organic Compounds by UV/HPLC Dissolved						
Nitroguanidine	ND		ug/L	20	05/07- 05/10/06	DG

B Method blank contamination. The associated method blank contains the target analyte at a reportable level.
J Estimated result. Result is less than RL.

---------- GC/MS Semivolatile Organics ----------

Base/Neutrals and Acids (8270C)						
Acenaphthene	ND		ug/L	0.20	05/10- 05/18/06	JMG
Diethyl phthalate	ND		ug/L	1.0	05/10- 05/18/06	JMG
2,4-Dimethylphenol	ND		ug/L	2.0	05/10- 05/18/06	JMG
Dimethyl phthalate	ND		ug/L	1.0	05/10- 05/18/06	JMG
Di-n-octyl phthalate	ND		ug/L	1.0	05/10- 05/18/06	JMG
4,6-Dinitro-2-methylphenol	ND		ug/L	5.0	05/10- 05/18/06	JMG
2,4-Dinitrophenol	ND		ug/L	5.0	05/10- 05/18/06	JMG
2,4-Dinitrotoluene	ND		ug/L	5.0	05/10- 05/18/06	JMG
2,6-Dinitrotoluene	ND		ug/L	5.0	05/10- 05/18/06	JMG
Anthracene	ND		ug/L	0.20	05/10- 05/18/06	JMG
Fluoranthene	ND		ug/L	0.20	05/10- 05/18/06	JMG
Fluorene	ND		ug/L	0.20	05/10- 05/18/06	JMG

SpecPro Inc

Sample ID: FWGLL11mw-007C-0233-GW
Lab ID: A6E040101-021
Sampling Date: 05/03/06 3:45PM
Receipt Date: 05/04/06 7:30AM
Matrix: WATER

Parameter	Result	Units	RL	Prep-Analysis Date	Analyst
Base/Neutrals and Acids (8270C)					
Hexachlorobenzene	ND	ug/L	0.20	05/10- 05/18/06	JMG
Hexachlorobutadiene	ND	ug/L	1.0	05/10- 05/18/06	JMG
Hexachlorocyclopentadiene	ND	ug/L	10	05/10- 05/18/06	JMG
Hexachloroethane	ND	ug/L	1.0	05/10- 05/18/06	JMG
Indeno(1,2,3-cd)pyrene	ND	ug/L	0.20	05/10- 05/18/06	JMG
Isophorone	ND	ug/L	1.0	05/10- 05/18/06	JMG
2-Methylnaphthalene	ND	ug/L	0.20	05/10- 05/18/06	JMG
2-Methylphenol	ND	ug/L	1.0	05/10- 05/18/06	JMG
4-Methylphenol	ND	ug/L	1.0	05/10- 05/18/06	JMG
Naphthalene	ND	ug/L	0.20	05/10- 05/18/06	JMG
2-Nitroaniline	ND	ug/L	2.0	05/10- 05/18/06	JMG
3-Nitroaniline	ND	ug/L	2.0	05/10- 05/18/06	JMG
4-Nitroaniline	ND	ug/L	2.0	05/10- 05/18/06	JMG
Nitrobenzene	ND	ug/L	1.0	05/10- 05/18/06	JMG
2-Nitrophenol	ND	ug/L	2.0	05/10- 05/18/06	JMG
4-Nitrophenol	ND	ug/L	5.0	05/10- 05/18/06	JMG
Benzo(a)anthracene	ND	ug/L	0.20	05/10- 05/18/06	JMG
N-Nitrosodi-n-propylamine	ND	ug/L	1.0	05/10- 05/18/06	JMG
N-Nitrosodiphenylamine	ND	ug/L	1.0	05/10- 05/18/06	JMG
Benzo(b)fluoranthene	ND	ug/L	0.20	05/10- 05/18/06	JMG
Benzo(k)fluoranthene	ND	ug/L	0.20	05/10- 05/18/06	JMG
Benzoic acid	ND	ug/L	10	05/10- 05/18/06	JMG
Benzo(ghi)perylene	ND	ug/L	0.20	05/10- 05/18/06	JMG
Benzo(a)pyrene	ND	ug/L	0.20	05/10- 05/18/06	JMG
Pentachlorophenol	ND	ug/L	5.0	05/10- 05/18/06	JMG
Benzyl alcohol	ND	ug/L	5.0	05/10- 05/18/06	JMG
Phenanthrene	ND	ug/L	0.20	05/10- 05/18/06	JMG
Phenol	ND	ug/L	1.0	05/10- 05/18/06	JMG
Pyrene	ND	ug/L	0.20	05/10- 05/18/06	JMG
1,2,4-Trichlorobenzene	ND	ug/L	1.0	05/10- 05/18/06	JMG
2,4,5-Trichlorophenol	ND	ug/L	5.0	05/10- 05/18/06	JMG

SpecPro Inc

Sample ID: FWGLL11mw-007C-0233-GW
Lab ID: A6E040101-021
Sampling Date: 05/03/06 3:45PM
Receipt Date: 05/04/06 7:30AM
Matrix: WATER

Parameter	Result		Units	RL	Prep-Analysis Date	Analyst
Base/Neutrals and Acids (8270C)						
2,4,6-Trichlorophenol	ND		ug/L	5.0	05/10- 05/18/06	JMG
Carbazole	ND		ug/L	1.0	05/10- 05/18/06	JMG
bis(2-Chloroethoxy)methane	ND		ug/L	1.0	05/10- 05/18/06	JMG
bis(2-Chloroethyl) ether	ND		ug/L	1.0	05/10- 05/18/06	JMG
2,2'-Oxybis(1-Chloropropane)	ND		ug/L	1.0	05/10- 05/18/06	JMG
bis(2-Ethylhexyl) phthalate	1.7	J B	ug/L	10	05/10- 05/18/06	JMG
4-Bromophenyl phenyl ether	ND		ug/L	2.0	05/10- 05/18/06	JMG
Butyl benzyl phthalate	ND		ug/L	1.0	05/10- 05/18/06	JMG
Acenaphthylene	ND		ug/L	0.20	05/10- 05/18/06	JMG
4-Chloroaniline	ND		ug/L	2.0	05/10- 05/18/06	JMG
4-Chloro-3-methylphenol	ND		ug/L	2.0	05/10- 05/18/06	JMG
2-Chloronaphthalene	ND		ug/L	1.0	05/10- 05/18/06	JMG
2-Chlorophenol	ND		ug/L	1.0	05/10- 05/18/06	JMG
4-Chlorophenyl phenyl ether	ND		ug/L	2.0	05/10- 05/18/06	JMG
Chrysene	ND		ug/L	0.20	05/10- 05/18/06	JMG
Dibenz(a,h)anthracene	ND		ug/L	0.20	05/10- 05/18/06	JMG
Dibenzofuran	ND		ug/L	1.0	05/10- 05/18/06	JMG
Di-n-butyl phthalate	ND		ug/L	1.0	05/10- 05/18/06	JMG
1,2-Dichlorobenzene	ND		ug/L	1.0	05/10- 05/18/06	JMG
1,3-Dichlorobenzene	ND		ug/L	1.0	05/10- 05/18/06	JMG
1,4-Dichlorobenzene	ND		ug/L	1.0	05/10- 05/18/06	JMG
3,3'-Dichlorobenzidine	ND		ug/L	5.0	05/10- 05/18/06	JMG
2,4-Dichlorophenol	ND		ug/L	2.0	05/10- 05/18/06	JMG

B Method blank contamination. The associated method blank contains the target analyte at a reportable level.
J Estimated result. Result is less than RL.

---------- GC/MS Volatile Organics ----------

Volatile Organics, GC/MS (8260B)						
trans-1,3-Dichloropropene	ND		ug/L	1.0	05/09/06	LEE
Acetone	ND		ug/L	10	05/09/06	LEE
Ethylbenzene	ND		ug/L	1.0	05/09/06	LEE
2-Hexanone	ND		ug/L	10	05/09/06	LEE
Methylene chloride	ND		ug/L	2.0	05/09/06	LEE

SpecPro Inc

Sample ID: FWGLL11mw-007C-0233-GW
Lab ID: A6E040101-021
Receipt Date: 05/04/06 7:30AM
Sampling Date: 05/03/06 3:45PM
Matrix: WATER

Parameter	Result	Units	RL	Prep-Analysis Date	Analyst
Volatile Organics, GC/MS (8260B)					
4-Methyl-2-pentanone	ND	ug/L	10	05/09/06	LEE
Benzene	ND	ug/L	1.0	05/09/06	LEE
Styrene	ND	ug/L	1.0	05/09/06	LEE
1,1,2,2-Tetrachloroethane	ND	ug/L	1.0	05/09/06	LEE
Tetrachloroethene	ND	ug/L	1.0	05/09/06	LEE
Toluene	ND	ug/L	1.0	05/09/06	LEE
1,1,1-Trichloroethane	ND	ug/L	1.0	05/09/06	LEE
1,1,2-Trichloroethane	ND	ug/L	1.0	05/09/06	LEE
Trichloroethene	ND	ug/L	1.0	05/09/06	LEE
Vinyl chloride	ND	ug/L	1.0	05/09/06	LEE
Xylenes (total)	ND	ug/L	2.0	05/09/06	LEE
Bromochloromethane	ND	ug/L	1.0	05/09/06	LEE
Bromodichloromethane	ND	ug/L	1.0	05/09/06	LEE
Bromoform	ND	ug/L	1.0	05/09/06	LEE
Bromomethane	ND	ug/L	1.0	05/09/06	LEE
2-Butanone	ND	ug/L	10	05/09/06	LEE
Carbon disulfide	ND	ug/L	1.0	05/09/06	LEE
Carbon tetrachloride	ND	ug/L	1.0	05/09/06	LEE
Chlorobenzene	ND	ug/L	1.0	05/09/06	LEE
Dibromochloromethane	ND	ug/L	1.0	05/09/06	LEE
Chloroethane	ND	ug/L	1.0	05/09/06	LEE
Chloroform	ND	ug/L	1.0	05/09/06	LEE
Chloromethane	ND	ug/L	1.0	05/09/06	LEE
1,2-Dibromoethane	ND	ug/L	1.0	05/09/06	LEE
1,1-Dichloroethane	ND	ug/L	1.0	05/09/06	LEE
1,2-Dichloroethane	ND	ug/L	1.0	05/09/06	LEE
1,1-Dichloroethene	ND	ug/L	1.0	05/09/06	LEE
1,2-Dichloroethene (total)	ND	ug/L	1.0	05/09/06	LEE
1,2-Dichloropropane	ND	ug/L	1.0	05/09/06	LEE
cis-1,3-Dichloropropene	ND	ug/L	1.0	05/09/06	LEE

SpecPro Inc

Sample ID: FWGLL11mw-007C-0233-GW
Lab ID: A6E040101-021
Sampling Date: 05/03/06 3:45PM
Receipt Date: 05/04/06 7:30AM
Matrix: WATER

Parameter	Result	Units	RL	Prep-Analysis Date	Analyst
General Chemistry					
Cyanide, Total					
Cyanide, Total	ND	mg/L	0.010	05/12/06	BLW
Nitrocellulose as N by 353.2					
Nitrocellulose	ND	mg/L	0.50	05/16- 05/17/06	JR

SpecPro Inc

Sample ID: FWGLL11mw-007C-0233-GF
Lab ID: A6E040101-022 **Receipt Date:** 05/04/06 7:30AM
Sampling Date: 05/03/06 3:45PM **Matrix:** WATER

Parameter	Result		Units	RL	Prep-Analysis Date	Analyst
Metals						
Inductively Coupled Plasma (6010B Trace)						
Arsenic	18.7		ug/L	10.0	05/05- 05/08/06	KLC
Lead	ND		ug/L	10.0	05/05- 05/08/06	KLC
Selenium	ND		ug/L	10.0	05/05- 05/08/06	KLC
Inductively Coupled Plasma (6010B)						
Antimony	ND		ug/L	100	05/05- 05/08/06	KLC
Iron	967	B	ug/L	1000	05/05- 05/08/06	KLC
Magnesium	32200		ug/L	1000	05/05- 05/08/06	KLC
Manganese	204		ug/L	100	05/05- 05/08/06	KLC
Barium	83.9		ug/L	10.0	05/05- 05/08/06	KLC
Nickel	ND		ug/L	20.0	05/05- 05/08/06	KLC
Potassium	1480	B	ug/L	5000	05/05- 05/08/06	KLC
Beryllium	ND		ug/L	10.0	05/05- 05/08/06	KLC
Silver	ND		ug/L	20.0	05/05- 05/08/06	KLC
Sodium	13500		ug/L	1000	05/05- 05/08/06	KLC
Vanadium	ND		ug/L	20.0	05/05- 05/08/06	KLC
Zinc	ND		ug/L	100	05/05- 05/08/06	KLC
Chromium	ND		ug/L	20.0	05/05- 05/08/06	KLC
Cadmium	ND		ug/L	10.0	05/05- 05/08/06	KLC
Calcium	86700		ug/L	1000	05/05- 05/08/06	KLC
Cobalt	ND		ug/L	20.0	05/05- 05/08/06	KLC
Copper	ND		ug/L	20.0	05/05- 05/08/06	KLC
Aluminum	ND		ug/L	200	05/05- 05/08/06	KLC
Inductively Coupled Plasma Mass Spectrometry(6020)						
Thallium	ND		ug/L	1.0	05/05- 05/11/06	BD
Mercury (7470A, Cold Vapor) - Liquid						
Mercury	ND		ug/L	0.20	05/05/06	ML

B Estimated result. Result is less than RL.

SpecPro Inc

Sample ID: FWGLL4mw-198C-0230-GW
Lab ID: A6E040101-023
Sampling Date: 05/03/06 3:25PM
Receipt Date: 05/04/06 7:30AM
Matrix: WATER

Parameter	Result	Units	RL	Prep-Analysis Date	Analyst
GC Semivolatile Organics					
PCBs (8082)					
Aroclor 1016	ND	ug/L	1.0	05/09- 05/15/06	LH
Aroclor 1221	ND	ug/L	1.0	05/09- 05/15/06	LH
Aroclor 1232	ND	ug/L	1.0	05/09- 05/15/06	LH
Aroclor 1242	ND	ug/L	1.0	05/09- 05/15/06	LH
Aroclor 1248	ND	ug/L	1.0	05/09- 05/15/06	LH
Aroclor 1254	ND	ug/L	1.0	05/09- 05/15/06	LH
Aroclor 1260	ND	ug/L	1.0	05/09- 05/15/06	LH
Pesticides (8081A)					
Dieldrin	ND	ug/L	0.030	05/09- 05/20/06	CSV
Endosulfan I	ND	ug/L	0.030	05/09- 05/20/06	CSV
Endosulfan II	ND	ug/L	0.030	05/09- 05/20/06	CSV
Endosulfan sulfate	ND	ug/L	0.030	05/09- 05/20/06	CSV
Endrin	ND	ug/L	0.030	05/09- 05/20/06	CSV
Endrin aldehyde	ND	ug/L	0.030	05/09- 05/20/06	CSV
Endrin ketone	ND	ug/L	0.030	05/09- 05/20/06	CSV
Heptachlor	ND	ug/L	0.030	05/09- 05/20/06	CSV
Heptachlor epoxide	ND	ug/L	0.030	05/09- 05/20/06	CSV
Methoxychlor	ND	ug/L	0.10	05/09- 05/20/06	CSV
alpha-BHC	ND	ug/L	0.030	05/09- 05/20/06	CSV
beta-BHC	ND	ug/L	0.030	05/09- 05/20/06	CSV
delta-BHC	ND	ug/L	0.030	05/09- 05/20/06	CSV
gamma-BHC (Lindane)	ND	ug/L	0.030	05/09- 05/20/06	CSV
Toxaphene	ND	ug/L	2.0	05/09- 05/20/06	CSV
alpha-Chlordane	ND	ug/L	0.030	05/09- 05/20/06	CSV
gamma-Chlordane	ND	ug/L	0.030	05/09- 05/20/06	CSV
Aldrin	ND	ug/L	0.030	05/09- 05/20/06	CSV
4,4'-DDD	ND	ug/L	0.030	05/09- 05/20/06	CSV
4,4'-DDE	ND	ug/L	0.030	05/09- 05/20/06	CSV
4,4'-DDT	ND	ug/L	0.030	05/09- 05/20/06	CSV

SpecPro Inc

Sample ID: FWGLL4mw-198C-0230-GW
Lab ID: A6E040101-023
Sampling Date: 05/03/06 3:25PM
Receipt Date: 05/04/06 7:30AM
Matrix: WATER

Parameter	Result	Units	RL	Prep-Analysis Date	Analyst
Nitroaromatics & Nitramines: Explosives (8330)					
1,3-Dinitrobenzene	ND	ug/L	0.10	05/09- 05/14/06	FK
2,4-Dinitrotoluene	ND	ug/L	0.10	05/09- 05/14/06	FK
2,6-Dinitrotoluene	ND	ug/L	0.10	05/09- 05/14/06	FK
Nitrobenzene	ND	ug/L	0.10	05/09- 05/14/06	FK
1,3,5-Trinitrobenzene	ND	ug/L	0.10	05/09- 05/14/06	FK
2,4,6-Trinitrotoluene	ND	ug/L	0.10	05/09- 05/14/06	FK
HMX	ND	ug/L	0.10	05/09- 05/14/06	FK
RDX	ND	ug/L	0.10	05/09- 05/14/06	FK
Tetryl	ND	ug/L	0.10	05/09- 05/14/06	FK
2-Nitrotoluene	ND	ug/L	0.50	05/09- 05/14/06	FK
3-Nitrotoluene	ND	ug/L	0.50	05/09- 05/14/06	FK
4-Nitrotoluene	ND	ug/L	0.50	05/09- 05/14/06	FK
4-Amino-2,6-dinitrotoluene	ND	ug/L	0.10	05/09- 05/14/06	FK
2-Amino-4,6-dinitrotoluene	ND	ug/L	0.10	05/09- 05/14/06	FK
Organic Compounds by UV/HPLC Dissolved					
Nitroguanidine	ND	ug/L	20	05/07- 05/10/06	DG
---------- GC/MS Semivolatile Organics ----------					
Base/Neutrals and Acids (8270C)					
Acenaphthene	ND	ug/L	0.20	05/10- 05/18/06	JMG
Diethyl phthalate	ND	ug/L	1.0	05/10- 05/18/06	JMG
2,4-Dimethylphenol	ND	ug/L	2.0	05/10- 05/18/06	JMG
Dimethyl phthalate	ND	ug/L	1.0	05/10- 05/18/06	JMG
Di-n-octyl phthalate	ND	ug/L	1.0	05/10- 05/18/06	JMG
4,6-Dinitro-2-methylphenol	ND	ug/L	5.0	05/10- 05/18/06	JMG
2,4-Dinitrophenol	ND	ug/L	5.0	05/10- 05/18/06	JMG
2,4-Dinitrotoluene	ND	ug/L	5.0	05/10- 05/18/06	JMG
2,6-Dinitrotoluene	ND	ug/L	5.0	05/10- 05/18/06	JMG
Anthracene	ND	ug/L	0.20	05/10- 05/18/06	JMG
Fluoranthene	ND	ug/L	0.20	05/10- 05/18/06	JMG
Fluorene	ND	ug/L	0.20	05/10- 05/18/06	JMG
Hexachlorobenzene	ND	ug/L	0.20	05/10- 05/18/06	JMG

SpecPro Inc

Sample ID: FWGLL4mw-198C-0230-GW
Lab ID: A6E040101-023
Sampling Date: 05/03/06 3:25PM
Receipt Date: 05/04/06 7:30AM
Matrix: WATER

Parameter	Result	Units	RL	Prep-Analysis Date	Analyst
Base/Neutrals and Acids (8270C)					
Hexachlorobutadiene	ND	ug/L	1.0	05/10- 05/18/06	JMG
Hexachlorocyclopentadiene	ND	ug/L	10	05/10- 05/18/06	JMG
Hexachloroethane	ND	ug/L	1.0	05/10- 05/18/06	JMG
Indeno(1,2,3-cd)pyrene	ND	ug/L	0.20	05/10- 05/18/06	JMG
Isophorone	ND	ug/L	1.0	05/10- 05/18/06	JMG
2-Methylnaphthalene	ND	ug/L	0.20	05/10- 05/18/06	JMG
2-Methylphenol	ND	ug/L	1.0	05/10- 05/18/06	JMG
4-Methylphenol	ND	ug/L	1.0	05/10- 05/18/06	JMG
Naphthalene	ND	ug/L	0.20	05/10- 05/18/06	JMG
2-Nitroaniline	ND	ug/L	2.0	05/10- 05/18/06	JMG
3-Nitroaniline	ND	ug/L	2.0	05/10- 05/18/06	JMG
4-Nitroaniline	ND	ug/L	2.0	05/10- 05/18/06	JMG
Nitrobenzene	ND	ug/L	1.0	05/10- 05/18/06	JMG
2-Nitrophenol	ND	ug/L	2.0	05/10- 05/18/06	JMG
4-Nitrophenol	ND	ug/L	5.0	05/10- 05/18/06	JMG
Benzo(a)anthracene	ND	ug/L	0.20	05/10- 05/18/06	JMG
N-Nitrosodi-n-propylamine	ND	ug/L	1.0	05/10- 05/18/06	JMG
N-Nitrosodiphenylamine	ND	ug/L	1.0	05/10- 05/18/06	JMG
Benzo(b)fluoranthene	ND	ug/L	0.20	05/10- 05/18/06	JMG
Benzo(k)fluoranthene	ND	ug/L	0.20	05/10- 05/18/06	JMG
Benzoic acid	ND	ug/L	10	05/10- 05/18/06	JMG
Benzo(ghi)perylene	ND	ug/L	0.20	05/10- 05/18/06	JMG
Benzo(a)pyrene	ND	ug/L	0.20	05/10- 05/18/06	JMG
Pentachlorophenol	ND	ug/L	5.0	05/10- 05/18/06	JMG
Benzyl alcohol	ND	ug/L	5.0	05/10- 05/18/06	JMG
Phenanthrene	ND	ug/L	0.20	05/10- 05/18/06	JMG
Phenol	ND	ug/L	1.0	05/10- 05/18/06	JMG
Pyrene	ND	ug/L	0.20	05/10- 05/18/06	JMG
1,2,4-Trichlorobenzene	ND	ug/L	1.0	05/10- 05/18/06	JMG
2,4,5-Trichlorophenol	ND	ug/L	5.0	05/10- 05/18/06	JMG
2,4,6-Trichlorophenol	ND	ug/L	5.0	05/10- 05/18/06	JMG

SpecPro Inc

Sample ID: FWGLL4mw-198C-0230-GW
Lab ID: A6E040101-023
Sampling Date: 05/03/06 3:25PM
Receipt Date: 05/04/06 7:30AM
Matrix: WATER

Parameter	Result		Units	RL	Prep-Analysis Date	Analyst
Base/Neutrals and Acids (8270C)						
Carbazole	ND		ug/L	1.0	05/10- 05/18/06	JMG
bis(2-Chloroethoxy)methane	ND		ug/L	1.0	05/10- 05/18/06	JMG
bis(2-Chloroethyl) ether	ND		ug/L	1.0	05/10- 05/18/06	JMG
2,2'-Oxybis(1-Chloropropane)	ND		ug/L	1.0	05/10- 05/18/06	JMG
bis(2-Ethylhexyl) phthalate	15	B	ug/L	10	05/10- 05/18/06	JMG
4-Bromophenyl phenyl ether	ND		ug/L	2.0	05/10- 05/18/06	JMG
Butyl benzyl phthalate	ND		ug/L	1.0	05/10- 05/18/06	JMG
Acenaphthylene	ND		ug/L	0.20	05/10- 05/18/06	JMG
4-Chloroaniline	ND		ug/L	2.0	05/10- 05/18/06	JMG
4-Chloro-3-methylphenol	ND		ug/L	2.0	05/10- 05/18/06	JMG
2-Chloronaphthalene	ND		ug/L	1.0	05/10- 05/18/06	JMG
2-Chlorophenol	ND		ug/L	1.0	05/10- 05/18/06	JMG
4-Chlorophenyl phenyl ether	ND		ug/L	2.0	05/10- 05/18/06	JMG
Chrysene	ND		ug/L	0.20	05/10- 05/18/06	JMG
Dibenz(a,h)anthracene	ND		ug/L	0.20	05/10- 05/18/06	JMG
Dibenzofuran	ND		ug/L	1.0	05/10- 05/18/06	JMG
Di-n-butyl phthalate	ND		ug/L	1.0	05/10- 05/18/06	JMG
1,2-Dichlorobenzene	ND		ug/L	1.0	05/10- 05/18/06	JMG
1,3-Dichlorobenzene	ND		ug/L	1.0	05/10- 05/18/06	JMG
1,4-Dichlorobenzene	ND		ug/L	1.0	05/10- 05/18/06	JMG
3,3'-Dichlorobenzidine	ND		ug/L	5.0	05/10- 05/18/06	JMG
2,4-Dichlorophenol	ND		ug/L	2.0	05/10- 05/18/06	JMG

B Method blank contamination. The associated method blank contains the target analyte at a reportable level.
J Estimated result. Result is less than RL.

---------- GC/MS Volatile Organics ----------

Volatile Organics, GC/MS (8260B)						
trans-1,3-Dichloropropene	ND		ug/L	1.0	05/09/06	LEE
Acetone	ND		ug/L	10	05/09/06	LEE
Ethylbenzene	ND		ug/L	1.0	05/09/06	LEE
2-Hexanone	ND		ug/L	10	05/09/06	LEE
Methylene chloride	ND		ug/L	2.0	05/09/06	LEE
4-Methyl-2-pentanone	ND		ug/L	10	05/09/06	LEE

SpecPro Inc

Sample ID: FWGLL4mw-198C-0230-GW
Lab ID: A6E040101-023
Sampling Date: 05/03/06 3:25PM
Receipt Date: 05/04/06 7:30AM
Matrix: WATER

Parameter	Result	Units	RL	Prep-Analysis Date	Analyst
Volatile Organics, GC/MS (8260B)					
Benzene	ND	ug/L	1.0	05/09/06	LEE
Styrene	ND	ug/L	1.0	05/09/06	LEE
1,1,2,2-Tetrachloroethane	ND	ug/L	1.0	05/09/06	LEE
Tetrachloroethene	ND	ug/L	1.0	05/09/06	LEE
Toluene	ND	ug/L	1.0	05/09/06	LEE
1,1,1-Trichloroethane	ND	ug/L	1.0	05/09/06	LEE
1,1,2-Trichloroethane	ND	ug/L	1.0	05/09/06	LEE
Trichloroethene	ND	ug/L	1.0	05/09/06	LEE
Vinyl chloride	ND	ug/L	1.0	05/09/06	LEE
Xylenes (total)	ND	ug/L	2.0	05/09/06	LEE
Bromochloromethane	ND	ug/L	1.0	05/09/06	LEE
Bromodichloromethane	ND	ug/L	1.0	05/09/06	LEE
Bromoform	ND	ug/L	1.0	05/09/06	LEE
Bromomethane	ND	ug/L	1.0	05/09/06	LEE
2-Butanone	ND	ug/L	10	05/09/06	LEE
Carbon disulfide	ND	ug/L	1.0	05/09/06	LEE
Carbon tetrachloride	ND	ug/L	1.0	05/09/06	LEE
Chlorobenzene	ND	ug/L	1.0	05/09/06	LEE
Dibromochloromethane	ND	ug/L	1.0	05/09/06	LEE
Chloroethane	ND	ug/L	1.0	05/09/06	LEE
Chloroform	ND	ug/L	1.0	05/09/06	LEE
Chloromethane	ND	ug/L	1.0	05/09/06	LEE
1,2-Dibromoethane	ND	ug/L	1.0	05/09/06	LEE
1,1-Dichloroethane	ND	ug/L	1.0	05/09/06	LEE
1,2-Dichloroethane	ND	ug/L	1.0	05/09/06	LEE
1,1-Dichloroethene	ND	ug/L	1.0	05/09/06	LEE
1,2-Dichloroethene (total)	ND	ug/L	1.0	05/09/06	LEE
1,2-Dichloropropane	ND	ug/L	1.0	05/09/06	LEE
cis-1,3-Dichloropropene	ND	ug/L	1.0	05/09/06	LEE

SpecPro Inc

Sample ID: FWGLL4mw-198C-0230-GW
Lab ID: A6E040101-023
Sampling Date: 05/03/06 3:25PM
Receipt Date: 05/04/06 7:30AM
Matrix: WATER

Parameter	Result	Units	RL	Prep-Analysis Date	Analyst
Cyanide, Total					
Cyanide, Total	ND	mg/L	0.010	05/12/06	BLW
Nitrocellulose as N by 353.2					
Nitrocellulose	ND	mg/L	0.50	05/16- 05/17/06	JR

SpecPro Inc

Sample ID: FWGLL4mw-198C-0230-GF
Lab ID: A6E040101-024
Sampling Date: 05/03/06 3:25PM
Receipt Date: 05/04/06 7:30AM
Matrix: WATER

Parameter	Result		Units	RL	Prep-Analysis Date	Analyst
Metals						
Inductively Coupled Plasma (6010B Trace)						
Arsenic	ND		ug/L	10.0	05/05- 05/08/06	KLC
Lead	ND		ug/L	10.0	05/05- 05/08/06	KLC
Selenium	ND		ug/L	10.0	05/05- 05/08/06	KLC
Inductively Coupled Plasma (6010B)						
Antimony	8.9	B	ug/L	100	05/05- 05/08/06	KLC
Iron	4200		ug/L	1000	05/05- 05/08/06	KLC
Magnesium	13200		ug/L	1000	05/05- 05/08/06	KLC
Manganese	1140		ug/L	100	05/05- 05/08/06	KLC
Barium	11.3		ug/L	10.0	05/05- 05/08/06	KLC
Nickel	29.2		ug/L	20.0	05/05- 05/08/06	KLC
Potassium	1050	B	ug/L	5000	05/05- 05/08/06	KLC
Beryllium	ND		ug/L	10.0	05/05- 05/08/06	KLC
Silver	ND		ug/L	20.0	05/05- 05/08/06	KLC
Sodium	8640		ug/L	1000	05/05- 05/08/06	KLC
Vanadium	ND		ug/L	20.0	05/05- 05/08/06	KLC
Zinc	90.6	B	ug/L	100	05/05- 05/08/06	KLC
Chromium	ND		ug/L	20.0	05/05- 05/08/06	KLC
Cadmium	ND		ug/L	10.0	05/05- 05/08/06	KLC
Calcium	26600		ug/L	1000	05/05- 05/08/06	KLC
Cobalt	ND		ug/L	20.0	05/05- 05/08/06	KLC
Copper	ND		ug/L	20.0	05/05- 05/08/06	KLC
Aluminum	ND		ug/L	200	05/05- 05/08/06	KLC
Inductively Coupled Plasma Mass Spectrometry(6020)						
Thallium	ND		ug/L	1.0	05/05- 05/11/06	BD
Mercury (7470A, Cold Vapor) - Liquid						
Mercury	ND		ug/L	0.20	05/05/06	ML

B Estimated result. Result is less than RL.

SpecPro Inc

Sample ID: FWG-tb-0258-GW
Lab ID: A6E040101-025
Sampling Date: 05/03/06 5:45PM
Receipt Date: 05/04/06 7:30AM
Matrix: WATER

Parameter	Result		Units	RL	Prep-Analysis Date	Analyst
---------- GC/MS Volatile Organics ----------						
Volatile Organics, GC/MS (8260B)						
trans-1,3-Dichloropropene	ND		ug/L	1.0	05/09/06	LEE
Acetone	19		ug/L	10	05/09/06	LEE
Ethylbenzene	ND		ug/L	1.0	05/09/06	LEE
2-Hexanone	ND		ug/L	10	05/09/06	LEE
Methylene chloride	18		ug/L	2.0	05/09/06	LEE
4-Methyl-2-pentanone	0.42	J	ug/L	10	05/09/06	LEE
Benzene	ND		ug/L	1.0	05/09/06	LEE
Styrene	ND		ug/L	1.0	05/09/06	LEE
1,1,2,2-Tetrachloroethane	ND		ug/L	1.0	05/09/06	LEE
Tetrachloroethene	ND		ug/L	1.0	05/09/06	LEE
Toluene	0.34	J	ug/L	1.0	05/09/06	LEE
1,1,1-Trichloroethane	ND		ug/L	1.0	05/09/06	LEE
1,1,2-Trichloroethane	ND		ug/L	1.0	05/09/06	LEE
Trichloroethene	ND		ug/L	1.0	05/09/06	LEE
Vinyl chloride	ND		ug/L	1.0	05/09/06	LEE
Xylenes (total)	ND		ug/L	2.0	05/09/06	LEE
Bromochloromethane	ND		ug/L	1.0	05/09/06	LEE
Bromodichloromethane	ND		ug/L	1.0	05/09/06	LEE
Bromoform	ND		ug/L	1.0	05/09/06	LEE
Bromomethane	ND		ug/L	1.0	05/09/06	LEE
2-Butanone	0.72	J	ug/L	10	05/09/06	LEE
Carbon disulfide	ND		ug/L	1.0	05/09/06	LEE
Carbon tetrachloride	ND		ug/L	1.0	05/09/06	LEE
Chlorobenzene	ND		ug/L	1.0	05/09/06	LEE
Dibromochloromethane	ND		ug/L	1.0	05/09/06	LEE
Chloroethane	ND		ug/L	1.0	05/09/06	LEE
Chloroform	ND		ug/L	1.0	05/09/06	LEE
Chloromethane	ND		ug/L	1.0	05/09/06	LEE
1,2-Dibromoethane	ND		ug/L	1.0	05/09/06	LEE
1,1-Dichloroethane	ND		ug/L	1.0	05/09/06	LEE

SpecPro Inc

Sample ID: FWG-tb-0258-GW
Lab ID: A6E040101-025
Sampling Date: 05/03/06 5:45PM
Receipt Date: 05/04/06 7:30AM
Matrix: WATER

Parameter	Result	Units	RL	Prep-Analysis Date	Analyst
Volatile Organics, GC/MS (8260B)					
1,2-Dichloroethane	ND	ug/L	1.0	05/09/06	LEE
1,1-Dichloroethene	ND	ug/L	1.0	05/09/06	LEE
1,2-Dichloroethene (total)	ND	ug/L	1.0	05/09/06	LEE
1,2-Dichloropropane	ND	ug/L	1.0	05/09/06	LEE
cis-1,3-Dichloropropene	ND	ug/L	1.0	05/09/06	LEE

J Estimated result. Result is less than RL.

SpecPro Inc

Sample ID: FWG-ER-0260-GW
Lab ID: A6E040101-026
Sampling Date: 05/03/06 4:40PM
Receipt Date: 05/04/06 7:30AM
Matrix: WATER

Parameter	Result	Units	RL	Prep-Analysis Date	Analyst
GC Semivolatile Organics					
PCBs (8082)					
Aroclor 1016	ND	ug/L	1.0	05/09- 05/15/06	LH
Aroclor 1221	ND	ug/L	1.0	05/09- 05/15/06	LH
Aroclor 1232	ND	ug/L	1.0	05/09- 05/15/06	LH
Aroclor 1242	ND	ug/L	1.0	05/09- 05/15/06	LH
Aroclor 1248	ND	ug/L	1.0	05/09- 05/15/06	LH
Aroclor 1254	ND	ug/L	1.0	05/09- 05/15/06	LH
Aroclor 1260	ND	ug/L	1.0	05/09- 05/15/06	LH
Pesticides (8081A)					
Dieldrin	ND	ug/L	0.030	05/09- 05/16/06	GN
Endosulfan I	ND	ug/L	0.030	05/09- 05/16/06	GN
Endosulfan II	ND	ug/L	0.030	05/09- 05/16/06	GN
Endosulfan sulfate	ND	ug/L	0.030	05/09- 05/16/06	GN
Endrin	ND	ug/L	0.030	05/09- 05/16/06	GN
Endrin aldehyde	ND	ug/L	0.030	05/09- 05/16/06	GN
Endrin ketone	ND	ug/L	0.030	05/09- 05/16/06	GN
Heptachlor	ND	ug/L	0.030	05/09- 05/16/06	GN
Heptachlor epoxide	ND	ug/L	0.030	05/09- 05/16/06	GN
Methoxychlor	ND	ug/L	0.10	05/09- 05/16/06	GN
alpha-BHC	ND	ug/L	0.030	05/09- 05/16/06	GN
beta-BHC	ND	ug/L	0.030	05/09- 05/16/06	GN
delta-BHC	ND	ug/L	0.030	05/09- 05/16/06	GN
gamma-BHC (Lindane)	ND	ug/L	0.030	05/09- 05/16/06	GN
Toxaphene	ND	ug/L	2.0	05/09- 05/16/06	GN
alpha-Chlordane	ND	ug/L	0.030	05/09- 05/16/06	GN
gamma-Chlordane	ND	ug/L	0.030	05/09- 05/16/06	GN
Aldrin	ND	ug/L	0.030	05/09- 05/16/06	GN
4,4'-DDD	ND	ug/L	0.030	05/09- 05/16/06	GN
4,4'-DDE	ND	ug/L	0.030	05/09- 05/16/06	GN
4,4'-DDT	ND	ug/L	0.030	05/09- 05/16/06	GN

SpecPro Inc

Sample ID: FWG-ER-0260-GW
Lab ID: A6E040101-026
Sampling Date: 05/03/06 4:40PM
Receipt Date: 05/04/06 7:30AM
Matrix: WATER

Parameter	Result		Units	RL	Prep-Analysis Date	Analyst
Nitroaromatics & Nitramines: Explosives (8330)						
1,3-Dinitrobenzene	ND		ug/L	0.10	05/09- 05/14/06	FK
2,4-Dinitrotoluene	ND		ug/L	0.10	05/09- 05/14/06	FK
2,6-Dinitrotoluene	ND		ug/L	0.10	05/09- 05/14/06	FK
Nitrobenzene	ND		ug/L	0.10	05/09- 05/14/06	FK
1,3,5-Trinitrobenzene	ND		ug/L	0.10	05/09- 05/14/06	FK
2,4,6-Trinitrotoluene	ND		ug/L	0.10	05/09- 05/14/06	FK
HMX	ND		ug/L	0.10	05/09- 05/14/06	FK
RDX	ND		ug/L	0.10	05/09- 05/14/06	FK
Tetryl	ND		ug/L	0.10	05/09- 05/14/06	FK
2-Nitrotoluene	ND		ug/L	0.50	05/09- 05/14/06	FK
3-Nitrotoluene	ND		ug/L	0.50	05/09- 05/14/06	FK
4-Nitrotoluene	ND		ug/L	0.50	05/09- 05/14/06	FK
4-Amino-2,6-dinitrotoluene	0.052	J B	ug/L	0.10	05/09- 05/14/06	FK
2-Amino-4,6-dinitrotoluene	ND		ug/L	0.10	05/09- 05/14/06	FK
Organic Compounds by UV/HPLC Dissolved						
Nitroguanidine	ND		ug/L	20	05/07- 05/10/06	DG

B Method blank contamination. The associated method blank contains the target analyte at a reportable level.
J Estimated result. Result is less than RL.

---------- GC/MS Semivolatile Organics ----------

Base/Neutrals and Acids (8270C)						
Acenaphthene	ND		ug/L	0.20	05/10- 05/18/06	JMG
Diethyl phthalate	ND		ug/L	1.0	05/10- 05/18/06	JMG
2,4-Dimethylphenol	ND		ug/L	2.0	05/10- 05/18/06	JMG
Dimethyl phthalate	ND		ug/L	1.0	05/10- 05/18/06	JMG
Di-n-octyl phthalate	ND		ug/L	1.0	05/10- 05/18/06	JMG
4,6-Dinitro-2-methylphenol	ND		ug/L	5.0	05/10- 05/18/06	JMG
2,4-Dinitrophenol	ND		ug/L	5.0	05/10- 05/18/06	JMG
2,4-Dinitrotoluene	ND		ug/L	5.0	05/10- 05/18/06	JMG
2,6-Dinitrotoluene	ND		ug/L	5.0	05/10- 05/18/06	JMG
Anthracene	ND		ug/L	0.20	05/10- 05/18/06	JMG
Fluoranthene	ND		ug/L	0.20	05/10- 05/18/06	JMG
Fluorene	ND		ug/L	0.20	05/10- 05/18/06	JMG

SpecPro Inc

Sample ID: FWG-ER-0260-GW
Lab ID: A6E040101-026
Sampling Date: 05/03/06 4:40PM
Receipt Date: 05/04/06 7:30AM
Matrix: WATER

Parameter	Result	Units	RL	Prep-Analysis Date	Analyst
Base/Neutrals and Acids (8270C)					
Hexachlorobenzene	ND	ug/L	0.20	05/10- 05/18/06	JMG
Hexachlorobutadiene	ND	ug/L	1.0	05/10- 05/18/06	JMG
Hexachlorocyclopentadiene	ND	ug/L	10	05/10- 05/18/06	JMG
Hexachloroethane	ND	ug/L	1.0	05/10- 05/18/06	JMG
Indeno(1,2,3-cd)pyrene	ND	ug/L	0.20	05/10- 05/18/06	JMG
Isophorone	ND	ug/L	1.0	05/10- 05/18/06	JMG
2-Methylnaphthalene	ND	ug/L	0.20	05/10- 05/18/06	JMG
2-Methylphenol	ND	ug/L	1.0	05/10- 05/18/06	JMG
4-Methylphenol	ND	ug/L	1.0	05/10- 05/18/06	JMG
Naphthalene	ND	ug/L	0.20	05/10- 05/18/06	JMG
2-Nitroaniline	ND	ug/L	2.0	05/10- 05/18/06	JMG
3-Nitroaniline	ND	ug/L	2.0	05/10- 05/18/06	JMG
4-Nitroaniline	ND	ug/L	2.0	05/10- 05/18/06	JMG
Nitrobenzene	ND	ug/L	1.0	05/10- 05/18/06	JMG
2-Nitrophenol	ND	ug/L	2.0	05/10- 05/18/06	JMG
4-Nitrophenol	ND	ug/L	5.0	05/10- 05/18/06	JMG
Benzo(a)anthracene	ND	ug/L	0.20	05/10- 05/18/06	JMG
N-Nitrosodi-n-propylamine	ND	ug/L	1.0	05/10- 05/18/06	JMG
N-Nitrosodiphenylamine	ND	ug/L	1.0	05/10- 05/18/06	JMG
Benzo(b)fluoranthene	ND	ug/L	0.20	05/10- 05/18/06	JMG
Benzo(k)fluoranthene	ND	ug/L	0.20	05/10- 05/18/06	JMG
Benzoic acid	ND	ug/L	10	05/10- 05/18/06	JMG
Benzo(ghi)perylene	ND	ug/L	0.20	05/10- 05/18/06	JMG
Benzo(a)pyrene	ND	ug/L	0.20	05/10- 05/18/06	JMG
Pentachlorophenol	ND	ug/L	5.0	05/10- 05/18/06	JMG
Benzyl alcohol	ND	ug/L	5.0	05/10- 05/18/06	JMG
Phenanthrene	ND	ug/L	0.20	05/10- 05/18/06	JMG
Phenol	ND	ug/L	1.0	05/10- 05/18/06	JMG
Pyrene	ND	ug/L	0.20	05/10- 05/18/06	JMG
1,2,4-Trichlorobenzene	ND	ug/L	1.0	05/10- 05/18/06	JMG
2,4,5-Trichlorophenol	ND	ug/L	5.0	05/10- 05/18/06	JMG

SpecPro Inc

Sample ID: FWG-ER-0260-GW
Lab ID: A6E040101-026
Sampling Date: 05/03/06 4:40PM
Receipt Date: 05/04/06 7:30AM
Matrix: WATER

Parameter	Result		Units	RL	Prep-Analysis Date	Analyst
Base/Neutrals and Acids (8270C)						
2,4,6-Trichlorophenol	ND		ug/L	5.0	05/10- 05/18/06	JMG
Carbazole	ND		ug/L	1.0	05/10- 05/18/06	JMG
bis(2-Chloroethoxy)methane	ND		ug/L	1.0	05/10- 05/18/06	JMG
bis(2-Chloroethyl) ether	ND		ug/L	1.0	05/10- 05/18/06	JMG
2,2'-Oxybis(1-Chloropropane)	ND		ug/L	1.0	05/10- 05/18/06	JMG
bis(2-Ethylhexyl) phthalate	4.0	J B	ug/L	10	05/10- 05/18/06	JMG
4-Bromophenyl phenyl ether	ND		ug/L	2.0	05/10- 05/18/06	JMG
Butyl benzyl phthalate	ND		ug/L	1.0	05/10- 05/18/06	JMG
Acenaphthylene	ND		ug/L	0.20	05/10- 05/18/06	JMG
4-Chloroaniline	ND		ug/L	2.0	05/10- 05/18/06	JMG
4-Chloro-3-methylphenol	ND		ug/L	2.0	05/10- 05/18/06	JMG
2-Chloronaphthalene	ND		ug/L	1.0	05/10- 05/18/06	JMG
2-Chlorophenol	ND		ug/L	1.0	05/10- 05/18/06	JMG
4-Chlorophenyl phenyl ether	ND		ug/L	2.0	05/10- 05/18/06	JMG
Chrysene	ND		ug/L	0.20	05/10- 05/18/06	JMG
Dibenz(a,h)anthracene	ND		ug/L	0.20	05/10- 05/18/06	JMG
Dibenzofuran	ND		ug/L	1.0	05/10- 05/18/06	JMG
Di-n-butyl phthalate	ND		ug/L	1.0	05/10- 05/18/06	JMG
1,2-Dichlorobenzene	ND		ug/L	1.0	05/10- 05/18/06	JMG
1,3-Dichlorobenzene	ND		ug/L	1.0	05/10- 05/18/06	JMG
1,4-Dichlorobenzene	ND		ug/L	1.0	05/10- 05/18/06	JMG
3,3'-Dichlorobenzidine	ND		ug/L	5.0	05/10- 05/18/06	JMG
2,4-Dichlorophenol	ND		ug/L	2.0	05/10- 05/18/06	JMG

B Method blank contamination. The associated method blank contains the target analyte at a reportable level.
J Estimated result. Result is less than RL.

---------- GC/MS Volatile Organics ----------

Volatile Organics, GC/MS (8260B)						
trans-1,3-Dichloropropene	ND		ug/L	1.0	05/10/06	LEE
Acetone	ND		ug/L	10	05/10/06	LEE
Ethylbenzene	ND		ug/L	1.0	05/10/06	LEE
2-Hexanone	ND		ug/L	10	05/10/06	LEE
Methylene chloride	ND		ug/L	2.0	05/10/06	LEE

SpecPro Inc

Sample ID: FWG-ER-0260-GW
Lab ID: A6E040101-026
Sampling Date: 05/03/06 4:40PM
Receipt Date: 05/04/06 7:30AM
Matrix: WATER

Parameter	Result	Units	RL	Prep-Analysis Date	Analyst
Volatile Organics, GC/MS (8260B)					
4-Methyl-2-pentanone	ND	ug/L	10	05/10/06	LEE
Benzene	ND	ug/L	1.0	05/10/06	LEE
Styrene	ND	ug/L	1.0	05/10/06	LEE
1,1,2,2-Tetrachloroethane	ND	ug/L	1.0	05/10/06	LEE
Tetrachloroethene	ND	ug/L	1.0	05/10/06	LEE
Toluene	ND	ug/L	1.0	05/10/06	LEE
1,1,1-Trichloroethane	ND	ug/L	1.0	05/10/06	LEE
1,1,2-Trichloroethane	ND	ug/L	1.0	05/10/06	LEE
Trichloroethene	ND	ug/L	1.0	05/10/06	LEE
Vinyl chloride	ND	ug/L	1.0	05/10/06	LEE
Xylenes (total)	ND	ug/L	2.0	05/10/06	LEE
Bromochloromethane	ND	ug/L	1.0	05/10/06	LEE
Bromodichloromethane	ND	ug/L	1.0	05/10/06	LEE
Bromoform	ND	ug/L	1.0	05/10/06	LEE
Bromomethane	ND	ug/L	1.0	05/10/06	LEE
2-Butanone	ND	ug/L	10	05/10/06	LEE
Carbon disulfide	14	ug/L	1.0	05/10/06	LEE
Carbon tetrachloride	ND	ug/L	1.0	05/10/06	LEE
Chlorobenzene	ND	ug/L	1.0	05/10/06	LEE
Dibromochloromethane	ND	ug/L	1.0	05/10/06	LEE
Chloroethane	ND	ug/L	1.0	05/10/06	LEE
Chloroform	ND	ug/L	1.0	05/10/06	LEE
Chloromethane	ND	ug/L	1.0	05/10/06	LEE
1,2-Dibromoethane	ND	ug/L	1.0	05/10/06	LEE
1,1-Dichloroethane	ND	ug/L	1.0	05/10/06	LEE
1,2-Dichloroethane	ND	ug/L	1.0	05/10/06	LEE
1,1-Dichloroethene	ND	ug/L	1.0	05/10/06	LEE
1,2-Dichloroethene (total)	ND	ug/L	1.0	05/10/06	LEE
1,2-Dichloropropane	ND	ug/L	1.0	05/10/06	LEE
cis-1,3-Dichloropropene	ND	ug/L	1.0	05/10/06	LEE

SpecPro Inc

Sample ID: FWG-ER-0260-GW
Lab ID: A6E040101-026
Sampling Date: 05/03/06 4:40PM
Receipt Date: 05/04/06 7:30AM
Matrix: WATER

Parameter	Result	Units	RL	Prep-Analysis Date	Analyst
General Chemistry					
Cyanide, Total					
Cyanide, Total	ND	mg/L	0.010	05/12/06	BLW
Nitrocellulose as N by 353.2					
Nitrocellulose	ND	mg/L	0.50	05/16- 05/17/06	JR

SpecPro Inc

Sample ID: FWG-ER-0260-GF
Lab ID: A6E040101-027
Receipt Date: 05/04/06 7:30AM
Sampling Date: 05/03/06 4:40PM
Matrix: WATER

Parameter	Result		Units	RL	Prep-Analysis Date	Analyst
Metals						
Inductively Coupled Plasma (6010B Trace)						
Arsenic	ND		ug/L	10.0	05/05- 05/08/06	KLC
Lead	ND		ug/L	10.0	05/05- 05/08/06	KLC
Selenium	ND		ug/L	10.0	05/05- 05/08/06	KLC
Inductively Coupled Plasma (6010B)						
Antimony	ND		ug/L	100	05/05- 05/08/06	KLC
Iron	ND		ug/L	1000	05/05- 05/08/06	KLC
Magnesium	ND		ug/L	1000	05/05- 05/08/06	KLC
Manganese	ND		ug/L	100	05/05- 05/08/06	KLC
Barium	ND		ug/L	10.0	05/05- 05/08/06	KLC
Nickel	ND		ug/L	20.0	05/05- 05/08/06	KLC
Potassium	ND		ug/L	5000	05/05- 05/08/06	KLC
Beryllium	ND		ug/L	10.0	05/05- 05/08/06	KLC
Silver	ND		ug/L	20.0	05/05- 05/08/06	KLC
Sodium	ND		ug/L	1000	05/05- 05/08/06	KLC
Vanadium	ND		ug/L	20.0	05/05- 05/08/06	KLC
Zinc	ND		ug/L	100	05/05- 05/08/06	KLC
Chromium	ND		ug/L	20.0	05/05- 05/08/06	KLC
Cadmium	ND		ug/L	10.0	05/05- 05/08/06	KLC
Calcium	287	B	ug/L	1000	05/05- 05/08/06	KLC
Cobalt	ND		ug/L	20.0	05/05- 05/08/06	KLC
Copper	ND		ug/L	20.0	05/05- 05/08/06	KLC
Aluminum	ND		ug/L	200	05/05- 05/08/06	KLC
Inductively Coupled Plasma Mass Spectrometry(6020)						
Thallium	ND		ug/L	1.0	05/05- 05/11/06	BD
Mercury (7470A, Cold Vapor) - Liquid						
Mercury	ND		ug/L	0.20	05/05/06	ML

B Estimated result. Result is less than RL.

hain of ustody Record

SEVERN TRENT **STL**
Severn Trent Laboratories, Inc.

-4124 (0901)

APPENDIX B

Client: Ravenna	Project Manager: Chantelle Carroll	Date: 5-3-06	Chain of Custody Number: 200932
Address:	Telephone Number (Area Code)/Fax Number:	Lab Number:	Page 1 of 2
City: Ravenna; State: OH; Zip Code: 44266	Site Contact: Chantelle Carroll; Lab Contact:		
Project Name and Location (State): Ravenna	Carrier/Waybill Number:		
Contract/Purchase Order/Quote No.:			

Matrix: Air, Aqueous, Sed., Soil
Containers & Preservatives: Unpres., H2SO4, HNO3, HCl, NaOH, ZnAc/NaOH

Analysis (Attach list if more space is needed): Exp, Prop, SVOC, PCB/Pest, Cyanide, Tal Metal, VOC

Sample I.D. No. and Description (Containers for each sample may be combined on one line)	Date	Time	Air	Aqueous	Sed.	Soil	Unpres.	H2SO4	HNO3	HCl	NaOH	ZnAc/NaOH	Exp	Prop	SVOC	PCB/Pest	Cyanide	Tal Metal	VOC	Special Instructions/ Conditions of Receipt
FWGWBGmw-009C-0245-MS/MSD	5-3-06	9:35		X			8		1	3	1		X	X	X	X	X	X	X	
FWGBKGmw-008C-0211-GW	5-3-06	9:46		X						3									X	
FWGBKGmw-008C-0252-GW	5-3-06	9:46		X						3									X	
FWGBKGmw-004C-0208-GW	5-3-06	12:21		X						3									X	
FWGBKGmw-021C-0221-GW	5-3-06	14:43		X						3									X	
FWGBKGmw-013C-0214-GW	5-3-06	9:58		X						3									X	
FWGBKGmw-013C-0253-GW	5-3-06	9:58		X						3									X	
FWGBKGmw-002C-0232-GW	5-3-06	14:43		X						3									X	
FWGBKGmw-020C-0220-GW	5-3-06	12:10		X						3									X	
FWGBKGmw-017C-0217-GW	5-3-06	12:25		X						3									X	
FWGLL11mw-007C-0233-GW	5-3-06	15:45		X						3									X	
FWGLL4mw-198C-0230-GW	5-3-06	15:25		X						3									X	

Possible Hazard Identification: ☐ Non-Hazard ☐ Flammable ☐ Skin Irritant ☐ Poison B ☐ Unknown

Sample Disposal: ☐ Return To Client ☐ Disposal By Lab ☐ Archive For _____ Months (A fee may be assessed if samples are retained longer than 1 month)

Turn Around Time Required: ☐ 24 Hours ☐ 48 Hours ☐ 7 Days ☐ 14 Days ☐ 21 Days ☐ Other_____

QC Requirements (Specify)

	Date	Time		Date	Time
1. Relinquished By			1. Received By: A.H.	5-3-06	1750
2. Relinquished By: A.H.	5-3-06	1900	2. Received By: Anne Sandres	5/4/06	730
3. Relinquished By			3. Received By		

Comments

DISTRIBUTION: WHITE - Returned to Client with Report; CANARY - Stays with the Sample; PINK - Field Copy

Chain of Custody Record

SEVERN TRENT STL®
Severn Trent Laboratories, Inc.

L-4124 (0901)

Client: Ravenna	Project Manager: Chantelle Carroll	Date: 5-3-06	Chain of Custody Number: 269357
Address:	Telephone Number (Area Code)/Fax Number:	Lab Number:	Page 2 of 2
City: Ravenna; State: OH; Zip Code: 44266	Site Contact: Chantelle Carroll; Lab Contact:		
Project Name and Location (State): Ravenna	Carrier/Waybill Number:		
Contract/Purchase Order/Quote No.:			

Sample I.D. No. and Description (Containers for each sample may be combined on one line)	Date	Time	Matrix: Air	Aqueous	Sed.	Soil	Containers & Preservatives: Unpres.	H2SO4	HNO3	HCl	NaOH	ZnAc/NaOH	Analysis (Attach list if more space is needed): VOC	Special Instructions/ Conditions of Receipt
FWGWBGmw-009C-0245-GW	5-3-06	9:35		X						3			X	
FWG-tb-0258-GW	5-3-06	17:45		X						~~3~~ 1			X	
FWG-ER-0260-GW	5-3-06	16:40		X						3			X	

Possible Hazard Identification: ☐ Non-Hazard ☐ Flammable ☐ Skin Irritant ☐ Poison B ☐ Unknown

Sample Disposal: ☐ Return To Client ☐ Disposal By Lab ☐ Archive For _____ Months (A fee may be assessed if samples are retained longer than 1 month)

Turn Around Time Required: ☐ 24 Hours ☐ 48 Hours ☐ 7 Days ☐ 14 Days ☐ 21 Days ☐ Other _____

QC Requirements (Specify):

	Date	Time		Date	Time
1. Relinquished By: Gail Harris	5-3-06	17:45	1. Received By: AH	5-3-06	1750
2. Relinquished By: A.H.	5-3-06	1900	2. Received By: Anne Sanders	5/4/06	0730
3. Relinquished By:			3. Received By:		

Comments:

DISTRIBUTION: WHITE - Returned to Client with Report; CANARY - Stays with the Sample; PINK - Field Copy

[redacted]

hain of Custody ecord

CHAIN OF CUSTODY NUMBER

* 0 1 2 9 5 8 - 0 3 6 *

SEVERN TRENT STL®

Severn Trent Laboratories, Inc.

4149 (1202)

APPENDIX B

ent: ec Pro	Project Manager: Chantelle Carroll	Date: ~~04/20/2006~~ 5-3-06	Page ~~30~~ 1 of ~~42~~ 1
ddress: 51 State Route 5	Telephone Number (Area Code)/Fax Number: (000) / (000)	Lab Location: STL North Canton	
ty: venna — State: OH — Zip Code: 44266	Site Contact: Chantelle Carroll		
roject Number/Name: venna	Carrier/Waybill Number:		
ontract/Purchase Order/Quote Number: NTRACT / PURCHASE ORDER # :		QUOTE: 63240	

Analysis

Sample I.D. Number and Description	Date	Time	Sample Type	Containers Volume	Containers Type	Containers No.	Preservative	Condition on Receipt/Comments	MS8260:L	MS8270CL	GC8082:A	8081DIS	LC8330:L	NCEL:L	LCNG:L	CN:LIQ	M6010:L	NO3NO2
FWGWBGmw-009C-0245-GW	5-3-06	9:35	WATER	1L	AMBER	2	None							X	X			
FWGWBGmw-009C-0245-GW	|	|	WATER	1L	AMBER	2	None						X					
FWGWBGmw-009C-0245-GW	|	|	WATER	1L	AMBER	2	None					X						
FWGWBGmw-009C-0245-GW	|	|	WATER	1L	AMBER	2	None				X							
FWGWBGmw-009C-0245-GW	|	|	WATER	1L	AMBER	2	None			X								
~~FWGWBGmw-009C-0245-GW~~			~~WATER~~	~~40mL~~	~~40ML VIA~~	~~3~~	~~HCL~~		~~X~~									
FWGWBGmw-009C-0245-GW	|	|	WATER	250mL	PLASTIC	1	NaOH									X		
FWGWBGmw-009C-0245-GF	|	|	WATER	1000mL	PLASTIC	1	Conc HNO3										X	

*only 8 Ambers

Special Instructions

Possible Hazard Identification: ☐ Non-Hazard ☐ Flammable ☐ Skin Irritant ☐ Poison B ☐ Unknown

Sample Disposal: ☐ Return To Client ☐ Disposal By Lab ☐ Archive For_____ Months (A fee may be assessed if samples are retained longer than 3 months)

Turn Around Time Required: ☐ Normal ☐ Rush ☐ Other_____

QC Level: ☐ I. ☐ II. ☐ III.

Project Specific Requirements (Specify)

	Date	Time		Date	Time
1. Relinquished By: Crystal Bailey	5-3-06	11:40	1. Received By: A.H.	5-3-06	1750
2. Relinquished By: A.H.	5-3-06	1900	2. Received By: Ann Sanders	5/4/06	730
3. Relinquished By:			3. Received By:		

Comments

DISTRIBUTION: WHITE - Stays with the Sample; CANARY - Returned to Client with Report; PINK - Field Copy

STL North Canton

[redacted]

hain of Custody ecord

CHAIN OF CUSTODY NUMBER

* 0 1 2 9 5 8 - 0 0 4 *

SEVERN TRENT STL®

Severn Trent Laboratories, Inc.

4149 (1202)

ient: ec Pro	Project Manager: Chantelle Carroll	Date: 5-3-06 ~~04/20/2006~~	Page ~~4~~ 1 of ~~42~~ 1
ddress: 51 State Route 5	Telephone Number (Area Code)/Fax Number: (000) / (000)	Lab Location: STL North Canton	
ty: venna — State: OH — Zip Code: 44266	Site Contact: Chantelle Carroll		
roject Number/Name: venna	Carrier/Waybill Number:		
ontract/Purchase Order/Quote Number: NTRACT / PURCHASE ORDER # :		QUOTE: 63240	

Analysis

Sample I.D. Number and Description	Date	Time	Sample Type	Containers Volume	Containers Type	Containers No.	Preservative	Condition on Receipt/Comments	MS8260:L	MS8270CL	GC8082:A	8081DIS	LC8330:L	NCEL:L	LCNG:L	CN:LIQ	M6010:L	NO3NO2
FWGBKGmw-008C-0211-GW	5-3-06	9:46	WATER	1L	AMBER	2	None							X	X			
FWGBKGmw-008C-0211-GW			WATER	1L	AMBER	2	None						X					
FWGBKGmw-008C-0211-GW			WATER	1L	AMBER	2	None					X						
FWGBKGmw-008C-0211-GW			WATER	1L	AMBER	2	None				X							
FWGBKGmw-008C-0211-GW			WATER	1L	AMBER	2	None			X								
~~FWGBKGmw-008C-0211-GW~~			~~WATER~~	~~40mL~~	~~40ML VIA~~	~~3~~	~~HCL~~		X									
FWGBKGmw-008C-0211-GW			WATER	250mL	PLASTIC	1	NaOH									X		
FWGBKGmw-008C-0211-GF			WATER	1000mL	PLASTIC	1	Conc HNO3										X	

* only 8 Ambers

Special Instructions

Possible Hazard Identification: ☐ Non-Hazard ☐ Flammable ☐ Skin Irritant ☐ Poison B ☐ Unknown

Sample Disposal: ☐ Return To Client ☐ Disposal By Lab ☐ Archive For _____ Months (A fee may be assessed if samples are retained longer than 3 months)

Turn Around Time Required: ☐ Normal ☐ Rush ☐ Other _____

QC Level: ☐ I. ☐ II. ☐ III.

Project Specific Requirements (Specify)

	Date	Time		Date	Time
1. Relinquished By: Crystal Bailey	5-3-06	14:16	1. Received By: A.H.	5-3-06	1750
2. Relinquished By: A.H.	5-3-06	1900	2. Received By: Anne Sanders	5/4/06	0730
3. Relinquished By:			3. Received By:		

Comments

DISTRIBUTION: WHITE - Stays with the Sample; CANARY - Returned to Client with Report; PINK - Field Copy

APPENDIX B

Page 3 of 46

STL North Canton

Chain of Custody Record

SEVERN TRENT **STL**
Severn Trent Laboratories, Inc.

L-4124 (0901)

Client: Ravenna	Project Manager: Chantelle Carroll	Date: 5-3-06	Chain of Custody Number: 200931
Address:	Telephone Number (Area Code)/Fax Number:	Lab Number:	Page 1 of 1
City: Ravenna; State: OH; Zip Code: 44266	Site Contact: Chantelle Carroll	Lab Contact:	
Project Name and Location (State):	Carrier/Waybill Number:		
Contract/Purchase Order/Quote No.:			

Sample I.D. No. and Description (Containers for each sample may be combined on one line)	Date	Time	Matrix: Air	Matrix: Aqueous	Matrix: Sed.	Matrix: Soil	Containers & Preservatives: Unpres	H2SO4	HNO3	HCl	NaOH	ZnAc/NaOH	Analysis (Attach list if more space is needed): Exp	Prox	SVOC	PCB/Pest	Cyanide	Tal Metal	Special Instructions/ Conditions of Receipt
FWGBKGmw-008C-0252-GW	5-3-06	9:46		X			8		~~1~~ OH		1		X	X	X	X	X	X	
FWGBKGmw-008C-0252-GF	5-3-06	9:46		X					1									X	

Possible Hazard Identification: ☐ Non-Hazard ☐ Flammable ☐ Skin Irritant ☐ Poison B ☐ Unknown

Sample Disposal: ☐ Return To Client ☐ Disposal By Lab ☐ Archive For _____ Months (A fee may be assessed if samples are retained longer than 1 month)

Turn Around Time Required: ☐ 24 Hours ☐ 48 Hours ☐ 7 Days ☐ 14 Days ☐ 21 Days ☐ Other_____

QC Requirements (Specify):

	Date	Time		Date	Time
1. Relinquished By: Bail Harris	5-3-06	14:03	1. Received By: A.H.	5-3-06	1750
2. Relinquished By: A.H.	5-3-06	1900	2. Received By: Anne Sanders	5/4/06	0730
3. Relinquished By:			3. Received By:		

Comments:

DISTRIBUTION: WHITE - Returned to Client with Report; CANARY - Stays with the Sample; PINK - Field Copy

APPENDIX B
Page 317
STL North Canton

[redacted]

hain of Custody ecord

CHAIN OF CUSTODY NUMBER

* 0 1 2 9 5 8 - 0 0 1 *

SEVERN TRENT STL®

Severn Trent Laboratories, Inc.

4149 (1202)

APPENDIX B

ent: ec Pro	Project Manager: Chantelle Carroll	Date: 5-3-06 ~~04/20/2006~~	Page 1 of 1 ~~42~~
ldress: 51 State Route 5	Telephone Number (Area Code)/Fax Number: (000) / (000)	Lab Location: STL North Canton	
ty: venna — State: OH — Zip Code: 44266	Site Contact: Chantelle Carroll		
oject Number/Name: venna	Carrier/Waybill Number:		
ontract/Purchase Order/Quote Number: NTRACT / PURCHASE ORDER # :	QUOTE: 63240		

Analysis

Sample I.D. Number and Description	Date	Time	Sample Type	Containers Volume	Containers Type	Containers No.	Preservative	Condition on Receipt/Comments	MS8260-L	MS8270-L	GC8082-A	8081 DIS	LC8330-L	NCEL-L	LCNG-L	CN-LIQ	M6010-L	NO3NO2
FWGBKGmw-004C-0208-GW	5-3-06	12:21	WATER	1L	AMBER	2	None							X	X			
FWGBKGmw-004C-0208-GW			WATER	1L	AMBER	2	None						X					
FWGBKGmw-004C-0208-GW			WATER	1L	AMBER	2	None					X						
FWGBKGmw-004C-0208-GW			WATER	1L	AMBER	2	None				X							
FWGBKGmw-004C-0208-GW			WATER	1L	AMBER	2	None			X								
~~FWGBKGmw-004C-0208-GW~~			WATER	40mL	40ML VIA	3	HCL		X									
FWGBKGmw-004C-0208-GW			WATER	250mL	PLASTIC	1	NaOH									X		
FWGBKGmw-004C-0208-GF			WATER	1000mL	PLASTIC	1	Conc HNO3										X	

* Only 8 Amber

Special Instructions

Possible Hazard Identification: ☐ Non-Hazard ☐ Flammable ☐ Skin Irritant ☐ Poison B ☐ Unknown

Sample Disposal: ☐ Return To Client ☐ Disposal By Lab ☐ Archive For _____ Months (A fee may be assessed if samples are retained longer than 3 months)

Turn Around Time Required: ☐ Normal ☐ Rush ☐ Other _____

QC Level: ☐ I. ☐ II. ☐ III.

Project Specific Requirements (Specify)

	Date	Time		Date	Time
1. Relinquished By: Gail Harris	5-3-06	15:03	1. Received By: A.H.	5-3-06	1750
2. Relinquished By: A.H.	5-3-06	1900	2. Received By: Anne Sanders	5/4/06	0730
3. Relinquished By			3. Received By		

Comments

DISTRIBUTION: WHITE - Stays with the Sample; CANARY - Returned to Client with Report; PINK - Field Copy

STL North Canton

Chain of Custody Record

CHAIN OF CUSTODY NUMBER

* 0 1 2 9 5 8 - 0 1 4 *

SEVERN TRENT STL®

Severn Trent Laboratories, Inc.

L4149 (1202)

APPENDIX B

Client ied Pro	Project Manager Chantelle Carroll	Date 5-3-06 ~~04/20/~~2006
Address 51 State Route 5	Telephone Number (Area Code)/Fax Number (000) / (000)	Lab Location STL North Canton
City Avenna	State: OH / Zip Code: 44266	Site Contact Chantelle Carroll
Project Number/Name Avenna	Carrier/Waybill Number	
Contract/Purchase Order/Quote Number ONTRACT / PURCHASE ORDER # :	QUOTE: 63240	

Page ~~14~~ 1 of ~~42~~ 1

Sample I.D. Number and Description	Date	Time	Sample Type	Containers: Volume	Containers: Type	Containers: No.	Preservative	Condition on Receipt/Comments	Analysis: MSSB2267	MSSB2278	GCOC2AL	8OB1D2S	LC3:0:L	NCCNIOL	LCNLQ	CNI	MG0:L	NO3:2
FWGBKGmw-021C-0221-GW	5-3-06	14:43	WATER	1L	AMBER	2	None						X	X				
FWGBKGmw-021C-0221-GW			WATER	1L	AMBER	2	None						X					
FWGBKGmw-021C-0221-GW			WATER	1L	AMBER	2	None					X						
FWGBKGmw-021C-0221-GW			WATER	1L	AMBER	2	None				X							
FWGBKGmw-021C-0221-GW			WATER	1L	AMBER	2	None			X								
~~FWGBKGmw-021C-0221-GW~~			~~WATER~~	~~40mL~~	~~40ML VIA~~	3	~~HCL~~		X									
FWGBKGmw-021C-0221-GW			WATER	250mL	PLASTIC	1	NaOH									X		
FWGBKGmw-021C-0221-GF			WATER	1000mL	PLASTIC	1	Conc HNO3										X	

K Only 8 ambers

Special Instructions

Possible Hazard Identification

☐ Non-Hazard ☐ Flammable ☐ Skin Irritant ☐ Poison B ☐ Unknown

Sample Disposal

☐ Return To Client ☐ Disposal By Lab ☐ Archive For _____ Months

(A fee may be assessed if samples are retained longer than 3 months)

Turn Around Time Required

☐ Normal ☐ Rush ☐ Other _____

QC Level

☐ I. ☐ II. ☐ III.

Project Specific Requirements (Specify)

	Date	Time		Date	Time
1. Relinquished By: Crystal Bailey	5-3-06	16:30	1. Received By: A. H.	5-3-06	1750
2. Relinquished By: A.H.	5-3-06	1900	2. Received By: Anne Sanders	5/4/06	0730
3. Relinquished By	Date	Time	3. Received By	Date	Time

Comments

STL North Canton

DISTRIBUTION: WHITE - Stays with the Sample; CANARY - Returned to Client with Report; PINK - Field Copy

27

[redacted]

hain of Custody ecord

CHAIN OF CUSTODY NUMBER

* 0 1 2 9 5 8 - 0 0 7 *

SEVERN TRENT STL®

Severn Trent Laboratories, Inc.

4149 (1202)

ent: ac Pro	Project Manager: Chantelle Carroll	Date: 5-3-2006 ~~04/20/2006~~	Page 1 of 1 ~~42~~
ddress: 51 State Route 5	Telephone Number (Area Code)/Fax Number: (000) / (000)	Lab Location: STL North Canton	
ty: venna — State: OH — Zip Code: 44266	Site Contact: Chantelle Carroll		
roject Number/Name: venna	Carrier/Waybill Number:		
ontract/Purchase Order/Quote Number: NTRACT / PURCHASE ORDER # :		QUOTE: 63240	

Analysis

Sample I.D. Number and Description	Date	Time	Sample Type	Containers Volume	Containers Type	Containers No.	Preservative	Condition on Receipt/Comments	MS8260	MS8270	GC8082	8081	LC8330	NCEL	LCNG	CN-LIQ	M6010	NO3NO2
FWGBKGmw-013C-0214-GW	5-3-06	9:58	WATER	1L	AMBER	2	None							X	X			
FWGBKGmw-013C-0214-GW			WATER	1L	AMBER	2	None						X					
FWGBKGmw-013C-0214-GW			WATER	1L	AMBER	2	None					X						
FWGBKGmw-013C-0214-GW			WATER	1L	AMBER	2	None				X							
FWGBKGmw-013C-0214-GW			WATER	1L	AMBER	2	None			X								
FWGBKGmw-013C-0214-GW			WATER	40mL	40mL VIA	3	HCL		X									
FWGBKGmw-013C-0214-GW			WATER	250mL	PLASTIC	1	NaOH									X		
FWGBKGmw-013C-0214-GF			WATER	1000mL	PLASTIC	1	Conc HNO3										X	

* only 8 ambers

Special Instructions

Possible Hazard Identification: ☐ Non-Hazard ☐ Flammable ☐ Skin Irritant ☐ Poison B ☐ Unknown

Sample Disposal: ☐ Return To Client ☐ Disposal By Lab ☐ Archive For _____ Months (A fee may be assessed if samples are retained longer than 3 months)

Turn Around Time Required: ☐ Normal ☐ Rush ☐ Other _____

QC Level: ☐ I. ☐ II. ☐ III.

Project Specific Requirements (Specify)

	Date	Time		Date	Time
1. Relinquished By: Gail Hari	5-3-06	16:15	1. Received By: A.H.	5-3-06	1750
2. Relinquished By: A.H.	5-3-06	1900	2. Received By: Anne Sanders	5/4/06	0730
3. Relinquished By:			3. Received By:		

Comments

... Sample: CANARY - Returned to Client with Report: PINK - Field Copy

APPENDIX B

Page 340

STL North Canton

[redacted]

hain of ustody Record

SEVERN TRENT **STL**

Severn Trent Laboratories, Inc.

-4124 (0901)

ient: Ravenna	Project Manager: Chantelle Carroll	Date: 5-3-06	Chain of Custody Number: 200930
ddress	Telephone Number (Area Code)/Fax Number	Lab Number	Page 1 of 1
ity: Ravenna — State: OH — Zip Code: 44266	Site Contact: Chantelle Carroll	Lab Contact	
roject Name and Location (State): Ravenna	Carrier/Waybill Number		
ontract/Purchase Order/Quote No.			

Sample I.D. No. and Description (Containers for each sample may be combined on one line)	Date	Time	Matrix: Air	Aqueous	Sed.	Soil		Containers & Preservatives: Unpres.	H2SO4	HNO3	HCl	NaOH	ZnAc/NaOH		Analysis (Attach list if more space is needed): Exp	Pap	SVOC	PCB/Pest	Cyanide	Tal Metal							Special Instructions/ Conditions of Receipt
WGBKGMW-013C-0253-GW	5-3-06	9:58		X				8				1			X	X	X	X	X								
WGBKGMW-013C-0253-GF	5-3-06	9:58		X						1										X							

Possible Hazard Identification: ☐ Non-Hazard ☐ Flammable ☐ Skin Irritant ☐ Poison B ☐ Unknown

Sample Disposal: ☐ Return To Client ☐ Disposal By Lab ☐ Archive For _____ Months (A fee may be assessed if samples are retained longer than 1 month)

Turn Around Time Required: ☐ 24 Hours ☐ 48 Hours ☐ 7 Days ☐ 14 Days ☐ 21 Days ☐ Other_____

QC Requirements (Specify)

	Date	Time		Date	Time
1. Relinquished By: Crystal Bailey	5-3-06	15:48	1. Received By: A.H.	5-3-06	1750
2. Relinquished By: A.H.	5-3-06	1900	2. Received By: Anne Sanders	5/4/06	0730
3. Relinquished By			3. Received By		

Comments

DISTRIBUTION: WHITE - Returned to Client with Report; CANARY - Stays with the Sample; PINK - Field Copy

APPENDIX B

Page 321

STL North Canton

APPENDIX B

Chain of Custody Record

CHAIN OF CUSTODY NUMBER

* 0 1 2 9 5 8 - 0 2 5 *

SEVERN TRENT STL®

Severn Trent Laboratories, Inc.

L4149 (1202)

Client: ...ec Pro	Project Manager: Chantelle Carroll	Date: 5-3-06 ~~04/20/2006~~	Page 1 ~~25~~ of 1 ~~42~~
Address: ...51 State Route 5	Telephone Number (Area Code)/Fax Number: (000) / (000)	Lab Location: STL North Canton	
City: ...venna; State: OH; Zip Code: 44266	Site Contact: Chantelle Carroll		
Project Number/Name: ...venna	Carrier/Waybill Number:		
Contract/Purchase Order/Quote Number: CONTRACT / PURCHASE ORDER # :		QUOTE: 63240	

Analysis

Sample I.D. Number and Description	Date	Time	Sample Type	Containers Volume	Containers Type	Containers No.	Preservative	Condition on Receipt/Comments	MS8260:L	MS8270:L	GC8082:A	8081 DIS	LC8330:L	NCEL:L	LCNG:L	CN:LIQ	M6010:L	NO3NO2
FWGLL11mw-002C-0232-GW	5-3-06	14:43	WATER	1L	AMBER	2	None							X	X			
FWGLL11mw-002C-0232-GW			WATER	1L	AMBER	2	None						X					
FWGLL11mw-002C-0232-GW			WATER	1L	AMBER	2	None					X						
FWGLL11mw-002C-0232-GW			WATER	1L	AMBER	2	None				X							
FWGLL11mw-002C-0232-GW			WATER	1L	AMBER	2	None			X								
~~FWGLL11mw-002C-0232-GW~~			~~WATER~~	~~40mL~~	~~40ML VIA~~	~~3~~	~~HCL~~		X									
FWGLL11mw-002C-0232-GW			WATER	250mL	PLASTIC	1	NaOH									X		
FWGLL11mw-002C-0232-GF			WATER	1000mL	PLASTIC	1	Conc HNO3										X	

* only 8 ambers

Special Instructions

Possible Hazard Identification: ☐ Non-Hazard ☐ Flammable ☐ Skin Irritant ☐ Poison B ☐ Unknown

Sample Disposal: ☐ Return To Client ☐ Disposal By Lab ☐ Archive For _____ Months (A fee may be assessed if samples are retained longer than 3 months)

Turn Around Time Required: ☐ Normal ☐ Rush ☐ Other _____

QC Level: ☐ I. ☐ II. ☐ III.

Project Specific Requirements (Specify)

	Date	Time		Date	Time
1. Relinquished By: Crystal Bailey	5-3-06	17:40	1. Received By: A.H.	5-3-06	1750
2. Relinquished By: A.H.	5-3-06	1900	2. Received By: Anne Sanders	5/4/06	730
3. Relinquished By:			3. Received By:		

Comments

DISTRIBUTION: WHITE - Stays with the Sample; CANARY - Returned to Client with Report; PINK - Field Copy

STL North Canton

30

Page 322

Chain of Custody Record

CHAIN OF CUSTODY NUMBER

* 0 1 2 9 5 8 - 0 1 3 *

SEVERN TRENT **STL®**

Severn Trent Laboratories, Inc.

L4149 (1202)

APPENDIX B

Client ec Pro	Project Manager Chantelle Carroll	Date 5-3-06 ~~04/20/2006~~	Page 6 of 12
Address 51 State Route 5	Telephone Number (Area Code)/Fax Number (000) / (000)	Lab Location STL North Canton	Analysis
City ivenna	State OH	Zip Code 44266	Site Contact Chantelle Carroll
Project Number/Name ivenna			Carrier/Waybill Number
Contract/Purchase Order/Quote Number ONTRACT / PURCHASE ORDER # :			QUOTE: 63240

Sample I.D. Number and Description	Date	Time	Sample Type	Containers: Volume	Containers: Type	Containers: No.	Preservative	Condition on Receipt/Comments	MMS	MMS	GCB	BOB	LCL	NCE	LCN	CNL	MGL	NOC	MN;	OC;	2
~~FWGBKGmw-020C-0220-GW~~	5-3-06	12:10	WATER	1L	AMBER	2	None							X	X						
~~FWGBKGmw-020C-0220-GW~~			WATER	1L	AMBER	2	None						X								
~~FWGBKGmw-020C-0220-GW~~			WATER	1L	AMBER	2	None					X									
~~FWGBKGmw-020C-0220-GW~~			WATER	1L	AMBER	2	None				X										
~~FWGBKGmw-020C-0220-GW~~			WATER	1L	AMBER	2	None			X											
~~FWGBKGmw-020C-0220-GW~~			WATER	40mL	40ML VIA	3	HCl		X												
~~FWGBKGmw-020C-0220-GW~~			WATER	250mL	PLASTIC	1	NaOH									X					
~~FWGBKGmw-020C-0220-GF~~			WATER	1000mL	PLASTIC	1	Conc HNO3										X				

only 8 Ambers

Special Instructions

Possible Hazard Identification

☐ Non-Hazard ☐ Flammable ☐ Skin Irritant ☐ Poison B ☐ Unknown

Sample Disposal

☐ Return To Client ☐ Disposal By Lab ☐ Archive For _____ Months

(A fee may be assessed if samples are retained longer than 3 months)

Turn Around Time Required

☐ Normal ☐ Rush ☐ Other _____

QC Level

☐ I. ☐ II. ☐ III.

Project Specific Requirements (Specify)

	Date	Time		Date	Time
1. Relinquished By Dail Hall	5-3-06	14:10	1. Received By T. H.	5-3-06	1750
2. Relinquished By A. H.	5-3-06	1900	2. Received By [signature]	5/4/06	730
3. Relinquished By	Date	Time	3. Received By	Date	Time

Comments

DISTRIBUTION: WHITE - Stays with the Sample; CANARY - Returned to Client with Report; PINK - Field Copy

STL North Canton

[redacted]

Chain of Custody Record

L4149 (1202)

CHAIN OF CUSTODY NUMBER

* 0 1 2 9 5 8 - 0 1 0 *

SEVERN TRENT **STL**®

Severn Trent Laboratories, Inc.

APPENDIX B

Client: Spec Pro	Project Manager: Chantelle Carroll	Date: 5-3-06 ~~04/20/2006~~	Page 1 ~~10~~ of 1 ~~42~~
Address: 451 State Route 5	Telephone Number (Area Code)/Fax Number: (000) / (000)	Lab Location: STL North Canton	
City: Ravenna; State: OH; Zip Code: 44266	Site Contact: Chantelle Carroll		
Project Number/Name: Ravenna	Carrier/Waybill Number:		
Contract/Purchase Order/Quote Number: CONTRACT / PURCHASE ORDER # :		QUOTE: 63240	

Analysis

Sample I.D. Number and Description	Date	Time	Sample Type	Containers Volume	Containers Type	Containers No.	Preservative	Condition on Receipt/Comments	MS8260:L	MS8270:L	GC8082:A	BOB1DIS	LC8330:L	NCEL:L	LCNG:L	CN:LIQ	M6010:L	NO3NO2
FWGBKGmw-017C-0217-GW	5-3-06	12:25	WATER	1L	AMBER	2	None							X	X			
FWGBKGmw-017C-0217-GW			WATER	1L	AMBER	2	None						X					
FWGBKGmw-017C-0217-GW			WATER	1L	AMBER	2	None					X						
FWGBKGmw-017C-0217-GW			WATER	1L	AMBER	2	None				X							
FWGBKGmw-017C-0217-GW			WATER	1L	AMBER	2	None			X								
~~FWGBKGmw-017C-0217-GW~~			~~WATER~~	~~40mL~~	~~40ML VIA~~	~~3~~	~~HCL~~		X									
FWGBKGmw-017C-0217-GW			WATER	250mL	PLASTIC	1	NaOH									X		
FWGBKGmw-017C-0217-GF			WATER	1000mL	PLASTIC	1	Conc HNO3										X	

* only 8 Ambers

Special Instructions

Possible Hazard Identification: ☐ Non-Hazard ☐ Flammable ☐ Skin Irritant ☐ Poison B ☐ Unknown

Sample Disposal: ☐ Return To Client ☐ Disposal By Lab ☐ Archive For _____ Months (A fee may be assessed if samples are retained longer than 3 months)

Turn Around Time Required: ☐ Normal ☐ Rush ☐ Other _____

QC Level: ☐ I. ☐ II. ☐ III.

Project Specific Requirements (Specify)

	Date	Time		Date	Time
1. Relinquished By: Crystal Bailey	5-3-06	16:45	1. Received By: A.H.	5-3-06	1750
2. Relinquished By: A.H.	5-3-06	1900	2. Received By: Anne Sanders	5/4/06	730
3. Relinquished By:			3. Received By:		

Comments

DISTRIBUTION: WHITE - Stays with the Sample; CANARY - Returned to Client with Report; PINK - Field Copy

STL North Canton

32

Chain of Custody Record

L4149 (1202)

CHAIN OF CUSTODY NUMBER

* 0 1 2 9 5 8 - 0 2 6 *

SEVERN TRENT **STL**®

Severn Trent Laboratories, Inc.

APPENDIX B

Client: Pro	Project Manager: Chantelle Carroll	Date: 5-3-06 ~~04/20/2006~~
Address: 15 State Route 5	Telephone Number (Area Code)/Fax Number: (000) / (000)	Lab Location: STL North Canton
City: Avenna	State: OH	Zip Code: 44266
Site Contact: Chantelle Carroll		
Project Number/Name: Avenna	Carrier/Waybill Number:	
Contract/Purchase Order/Quote Number: CONTRACT / PURCHASE ORDER # :	QUOTE: 63240	

Page 1 of 1

Sample I.D. Number and Description	Date	Time	Sample Type	Containers: Volume	Containers: Type	Containers: No.	Preservative	Condition on Receipt/Comments	Analysis
FWGLL11mw-007C-0233-GW	5-3-06	15:45	WATER	1L	AMBER	2	None		
FWGLL11mw-007C-0233-GW			WATER	1L	AMBER	2	None		
FWGLL11mw-007C-0233-GW			WATER	1L	AMBER	2	None		
FWGLL11mw-007C-0233-GW			WATER	1L	AMBER	2	None		
FWGLL11mw-007C-0233-GW			WATER	1L	AMBER	2	None		
~~FWGLL11mw-007C-0233-GW~~			~~WATER~~	~~40ml~~	~~40ML VIA~~	~~3~~	~~HCL~~		
FWGLL11mw-007C-0233-GW			WATER	250mL	PLASTIC	1	NaOH		
FWGLL11mw-007C-0233-GF			WATER	1000mL	PLASTIC	1	Conc HNO3		

* Only 8 Ambers

Special Instructions

Possible Hazard Identification: ☐ Non-Hazard ☐ Flammable ☐ Skin Irritant ☐ Poison B ☐ Unknown

Sample Disposal: ☐ Return To Client ☐ Disposal By Lab ☐ Archive For____ Months (A fee may be assessed if samples are retained longer than 3 months)

Turn Around Time Required: ☐ Normal ☐ Rush ☐ Other____

QC Level: ☐ I. ☐ II. ☐ III.

Project Specific Requirements (Specify)

	Date	Time		Date	Time
1. Relinquished By: Amy Hedrick	5-3-06	17:29	1. Received By: A.H.	5-3-06	1750
2. Relinquished By: A.H.	5-3-06	1900	2. Received By: Anne Sanders	5/4/06	730
3. Relinquished By			3. Received By		

Comments

DISTRIBUTION: WHITE - Stays with the Sample; CANARY - Returned to Client with Report; PINK - Field Copy

STL North Canton

33

Chain of Custody Record

CHAIN OF CUSTODY NUMBER

* 0 1 2 9 5 8 - 0 2 3 *

SEVERN TRENT **STL**®

Severn Trent Laboratories, Inc.

1.4249 (1202)

APPENDIX B

Client ied Pro	Project Manager Chantelle Carroll	Date 5-3-06 ~~04/20/2006~~	Page 1 of 1
Address 51 State Route 5	Telephone Number (Area Code)/Fax Number (000) / (000)	Lab Location STL North Canton	Analysis
City ivenna	State: OH Zip Code: 44266	Site Contact Chantelle Carroll	
Project Number/Name ivenna	Carrier/Waybill Number		
Contract/Purchase Order/Quote Number ONTRACT / PURCHASE ORDER # :		QUOTE: 63240	

Sample I.D. Number and Description	Date	Time	Sample Type	Containers: Volume	Containers: Type	Containers: No.	Preservative	Condition on Receipt/Comments	MS/MSD	GC/MS VOA 8260	8270	Lead	NO3/NO2	Chloride	Metals 6010	NO3/NO2
FWGLL4mw-198C-0230-GW	5-3-06	15:25	WATER	1L	AMBER	2	None						X	X		
FWGLL4mw-198C-0230-GW			WATER	1L	AMBER	2	None					X				
FWGLL4mw-198C-0230-GW			WATER	1L	AMBER	2	None				X					
FWGLL4mw-198C-0230-GW			WATER	1L	AMBER	2	None			X						
FWGLL4mw-198C-0230-GW			WATER	1L	AMBER	2	None		X							
FWGLL4mw-198C-0230-GW			WATER	40mL	40ML VIA	3	HCL		X							
FWGLL4mw-198C-0230-GW			WATER	250mL	PLASTIC	1	NaOH							X		
FWGLL4mw-198C-0230-GF			WATER	1000mL	PLASTIC	1	Conc HNO3								X	

* Only 5 Ambers

Special Instructions

Possible Hazard Identification

☐ Non-Hazard ☐ Flammable ☐ Skin Irritant ☐ Poison B ☐ Unknown

Sample Disposal

☐ Return To Client ☐ Disposal By Lab ☐ Archive For _____ Months

(A fee may be assessed if samples are retained longer than 3 months)

Turn Around Time Required

☐ Normal ☐ Rush ☐ Other _____

QC Level

☐ I. ☐ II. ☐ III.

Project Specific Requirements (Specify)

	Date	Time		Date	Time
1. Relinquished By: Daid Hahn	5-3-06	16:30	1. Received By: A. H.	5.3.06	1750
2. Relinquished By: A. H.	5-3-06	1900	2. Received By: Ann Sanders	5/4/06	0730
3. Relinquished By			3. Received By		

Comments

DISTRIBUTION: WHITE - Stays with the Sample; CANARY - Returned to Client with Report; PINK - Field Copy

STL North Canton

Chain of Custody Record

SEVERN TRENT STL®
Severn Trent Laboratories, Inc.

L-4124 (0901)

Client: Ravenna	Project Manager: Chantelle Carroll	Date: 5-3-06	Chain of Custody Number: 209353
Address:	Telephone Number (Area Code)/Fax Number:	Lab Number:	Page 1 of 1
City: Ravenna; State: OH; Zip Code: 44266	Site Contact: Chantelle Carroll; Lab Contact:		
Project Name and Location (State): Ravenna	Carrier/Waybill Number:		
Contract/Purchase Order/Quote No.:			

Sample I.D. No. and Description (Containers for each sample may be combined on one line)	Date	Time	Matrix: Air	Aqueous	Sed.	Soil		Containers & Preservatives: Unpres.	H2SO4	HNO3	HCl	NaOH	ZnAc/NaOH		Analysis (Attach list if more space is needed): Exp	Prop	SVOC	PCB/Pest	Cyanide	TAL Metal							Special Instructions/ Conditions of Receipt
EWG-ER-0260-GW	5-3-06	16:40		X				8		1		1			X	X	X	X	X	X							

Possible Hazard Identification: ☐ Non-Hazard ☐ Flammable ☐ Skin Irritant ☐ Poison B ☐ Unknown

Sample Disposal: ☐ Return To Client ☐ Disposal By Lab ☐ Archive For _____ Months (A fee may be assessed if samples are retained longer than 1 month)

Turn Around Time Required: ☐ 24 Hours ☐ 48 Hours ☐ 7 Days ☐ 14 Days ☐ 21 Days ☐ Other _____

QC Requirements (Specify):

	Date	Time		Date	Time
1. Relinquished By: Gail Harr	5-3-06	17:45	1. Received By: A.H.	5-3-06	1750
2. Relinquished By: A.H.	5-3-06	1900	2. Received By: Anne Sanders	5/4/06	0730
3. Relinquished By:			3. Received By:		

Comments:

DISTRIBUTION: WHITE - Returned to Client with Report; CANARY - Stays with the Sample; PINK - Field Copy

APPENDIX B
Page 327
STL North Canton

STL Cooler Receipt Form/Narrative **Lot Number:** A6F040101
North Canton Facility

Client: Ravenna Project: SRC RO Quote#:
Cooler Received on: 5/4/06 Opened on: 5/4/06 by: Ann Sanders (Signature)
Fedx ☐ Client Drop Off ☐ UPS ☐ DHL ☐ FAS ☐ STL Courier ☑
Stetson ☐ US Cargo ☐ Other:
STL Cooler No# See attached Foam Box ☐ Client Cooler ☐ Other

1. Were custody seals on the outside of the cooler? Yes ☑ No ☐ Intact? Yes ☑ No ☐ NA ☐
   If YES, Quantity 2 PER COOLER
   Were the custody seals signed and dated? Yes ☑ No ☐ NA ☐
2. Shipper's packing slip attached to this form? Yes ☐ No ☐ NA ☑
3. Did custody papers accompany the samples? Yes ☑ No ☐ Relinquished by client? Yes ☑ No ☐
4. Did you sign the custody papers in the appropriate place? Yes ☑ No ☐
5. Packing material used: Bubble Wrap ☑ Foam ☑ None ☐ Other :
6. Cooler temperature upon receipt _____ °C (see back of form for multiple coolers/temp)

METHOD: Temp Vial ☐ Coolant & Sample ☐ Against Bottles ☐ IR ☑ ICE/H_2O Slurry ☐
COOLANT: Wet Ice ☑ Blue Ice ☐ Dry Ice ☐ Water ☐ None ☐

7. Did all bottles arrive in good condition (Unbroken)? Yes ☑ No ☐
8. Could all bottle labels and/or tags be reconciled with the COC? Yes ☑ No ☐
9. Were samples at the correct pH? (record below/on back) Yes ☑ No ☐ NA ☐
10. Were correct bottles used for the tests indicated? Yes ☑ No ☐
11. Were air bubbles >6 mm in any VOA vials? Yes ☐ No ☑ NA ☐
12. Sufficient quantity received to perform indicated analyses? Yes ☑ No ☐
13. Was a Trip Blank present in the cooler? Yes ☑ No ☐ Were VOAs on the COC? Yes ☑ No ☐
14. Does the trip blank number match the cooler number in which it was received? Yes ☐ No ☐ NA ☑

Contacted PM _____ Date: _____ by: _____ via Voice Mail ☐ Verbal ☐ Other ☐
Concerning: _____

√	
	1. CHAIN OF CUSTODY
	The following discrepancies occurred:
	2. SAMPLE CONDITION
	Sample(s) _____ were received after the recommended holding time had expired.
	Sample(s) _____ were received in a broken container.
	3. SAMPLE PRESERVATION
	Sample(s) _____ were further preserved in sample receiving to meet recommended pH level(s). *Nitric Acid Lot #* 100405-*HNO3; Sulfuric Acid Lot #* 100405-*H2SO4; Sodium Hydroxide Lot #* -100405 -*NaOH; Hydrochloric Acid Lot #* 100504-*HCl; Sodium Hydroxide and Zinc Acetate Lot #* 071604-*CH3COO2ZN/NaOH*
	Sample(s) _____ were received with bubble > 6 mm in diameter (cc: PM)
	4. Other (see below or back)

Client ID	pH	Date	Initials
	See attached sheet.		

Lot #

STL North Canton Multiple Cooler Receipt Form/Narrative

Client ID	pH	Date	Initials
009C-0245	<2 <2 >12 >12	5/4/06	AMS
008C-0211	<2 >12		
008C-0252	<2 >12		
004C-0208	<2 >12		
021C-0221	<2 >12		
013C-0214	<2 >12		
013C-0253	<2 >12		
002C-0232	<2 >12		
020C-0220	<2 >12		
017C-0217	<2 >12		
007C-0233	<2 >12		
198C-0230	<2 >12		
009C-0245	<2 >12		
ER-0260	<2 >12		

Revision 0. 09/19/01 DJL N:\QAQC\LAB_FORM\STL North Canton Multiple Cooler Receipt_Narrative.doc

LOT #

STL North Canton Multiple Cooler Form

Cooler	Temp	Method	Coolant	Comments
680439	1.6	IR	Ice	
WO #	3.0			
	2.3			
	1.6			
	2.7			
	0.6			
	2.3			
	1.8			
	1.7			
	2.2			
	4.7			
	1.9			
	3.7			
	2.8			

Revision 0, 09/19/01 DJL \\QCANOH01\public\QAQC\LAB_FORM\STL North Canton Multiple Cooler Form.doc

SEVERN TRENT STL

STL North Canton
4101 Shuffel Drive NW
North Canton, OH 44720

Tel: 330 497 9396 Fax: 330 497 0772
www.stl-inc.com

ANALYTICAL REPORT

PROJECT NO. 001074.0001

FWGWMP RVAAP

Lot #: A6E050101

Chantelle Carroll

Spec Pro
8451 State Route 5
Ravenna, OH 44266

SEVERN TRENT LABORATORIES, INC.

Frank J. Calovini for
Project Manager

May 26, 2006

SpecPro Inc

Sample ID: FWGDA2mw-107C-0240-GW
Lab ID: A6E050101-001
Sampling Date: 05/04/06 10:10AM
Receipt Date: 05/05/06 7:45AM
Matrix: WATER

Parameter	Result	Units	RL	Prep-Analysis Date	Analyst
GC Semivolatile Organics					
PCBs (8082)					
Aroclor 1016	ND	ug/L	1.0	05/09- 05/15/06	LH
Aroclor 1221	ND	ug/L	1.0	05/09- 05/15/06	LH
Aroclor 1232	ND	ug/L	1.0	05/09- 05/15/06	LH
Aroclor 1242	ND	ug/L	1.0	05/09- 05/15/06	LH
Aroclor 1248	ND	ug/L	1.0	05/09- 05/15/06	LH
Aroclor 1254	ND	ug/L	1.0	05/09- 05/15/06	LH
Aroclor 1260	ND	ug/L	1.0	05/09- 05/15/06	LH
Pesticides (8081A)					
Dieldrin	ND	ug/L	0.030	05/09- 05/16/06	GN
Endosulfan I	ND	ug/L	0.030	05/09- 05/16/06	GN
Endosulfan II	ND	ug/L	0.030	05/09- 05/16/06	GN
Endosulfan sulfate	ND	ug/L	0.030	05/09- 05/16/06	GN
Endrin	ND	ug/L	0.030	05/09- 05/16/06	GN
Endrin aldehyde	ND	ug/L	0.030	05/09- 05/16/06	GN
Endrin ketone	ND	ug/L	0.030	05/09- 05/16/06	GN
Heptachlor	ND	ug/L	0.030	05/09- 05/16/06	GN
Heptachlor epoxide	ND	ug/L	0.030	05/09- 05/16/06	GN
Methoxychlor	ND	ug/L	0.10	05/09- 05/16/06	GN
alpha-BHC	ND	ug/L	0.030	05/09- 05/16/06	GN
beta-BHC	ND	ug/L	0.030	05/09- 05/16/06	GN
delta-BHC	ND	ug/L	0.030	05/09- 05/16/06	GN
gamma-BHC (Lindane)	ND	ug/L	0.030	05/09- 05/16/06	GN
Toxaphene	ND	ug/L	2.0	05/09- 05/16/06	GN
alpha-Chlordane	ND	ug/L	0.030	05/09- 05/16/06	GN
gamma-Chlordane	ND	ug/L	0.030	05/09- 05/16/06	GN
Aldrin	ND	ug/L	0.030	05/09- 05/16/06	GN
4,4'-DDD	ND	ug/L	0.030	05/09- 05/16/06	GN
4,4'-DDE	ND	ug/L	0.030	05/09- 05/16/06	GN
4,4'-DDT	ND	ug/L	0.030	05/09- 05/16/06	GN

SpecPro Inc

Sample ID: FWGDA2mw-107C-0240-GW
Lab ID: A6E050101-001 **Receipt Date:** 05/05/06 7:45AM
Sampling Date: 05/04/06 10:10AM **Matrix:** WATER

Parameter	Result		Units	RL	Prep-Analysis Date	Analyst
Nitroaromatics & Nitramines: Explosives (8330)						
1,3-Dinitrobenzene	ND		ug/L	0.10	05/11- 05/16/06	FK
2,4-Dinitrotoluene	ND		ug/L	0.10	05/11- 05/16/06	FK
2,6-Dinitrotoluene	ND		ug/L	0.10	05/11- 05/16/06	FK
Nitrobenzene	ND		ug/L	0.10	05/11- 05/16/06	FK
1,3,5-Trinitrobenzene	ND		ug/L	0.10	05/11- 05/16/06	FK
2,4,6-Trinitrotoluene	ND		ug/L	0.10	05/11- 05/16/06	FK
HMX	ND		ug/L	0.10	05/11- 05/16/06	FK
RDX	ND		ug/L	0.10	05/11- 05/16/06	FK
Tetryl	ND		ug/L	0.10	05/11- 05/16/06	FK
2-Nitrotoluene	ND		ug/L	0.50	05/11- 05/16/06	FK
3-Nitrotoluene	ND		ug/L	0.50	05/11- 05/16/06	FK
4-Nitrotoluene	ND		ug/L	0.50	05/11- 05/16/06	FK
4-Amino-2,6-dinitrotoluene	0.057	J	ug/L	0.10	05/11- 05/16/06	FK
2-Amino-4,6-dinitrotoluene	ND		ug/L	0.10	05/11- 05/16/06	FK
Organic Compounds by UV/HPLC Dissolved						
Nitroguanidine	ND		ug/L	20	05/07- 05/10/06	DG

J Estimated result. Result is less than RL.

---------- GC/MS Semivolatile Organics ----------

Base/Neutrals and Acids (8270C)						
Acenaphthene	ND		ug/L	0.20	05/10- 05/18/06	JMG
Diethyl phthalate	ND		ug/L	1.0	05/10- 05/18/06	JMG
2,4-Dimethylphenol	ND		ug/L	2.0	05/10- 05/18/06	JMG
Dimethyl phthalate	ND		ug/L	1.0	05/10- 05/18/06	JMG
Di-n-octyl phthalate	ND		ug/L	1.0	05/10- 05/18/06	JMG
4,6-Dinitro-2-methylphenol	ND		ug/L	5.0	05/10- 05/18/06	JMG
2,4-Dinitrophenol	ND		ug/L	5.0	05/10- 05/18/06	JMG
2,4-Dinitrotoluene	ND		ug/L	5.0	05/10- 05/18/06	JMG
2,6-Dinitrotoluene	ND		ug/L	5.0	05/10- 05/18/06	JMG
Anthracene	ND		ug/L	0.20	05/10- 05/18/06	JMG
Fluoranthene	ND		ug/L	0.20	05/10- 05/18/06	JMG
Fluorene	ND		ug/L	0.20	05/10- 05/18/06	JMG
Hexachlorobenzene	ND		ug/L	0.20	05/10- 05/18/06	JMG

SpecPro Inc

Sample ID: FWGDA2mw-107C-0240-GW
Lab ID: A6E050101-001
Sampling Date: 05/04/06 10:10AM
Receipt Date: 05/05/06 7:45AM
Matrix: WATER

Parameter	Result	Units	RL	Prep-Analysis Date	Analyst
Base/Neutrals and Acids (8270C)					
Hexachlorobutadiene	ND	ug/L	1.0	05/10- 05/18/06	JMG
Hexachlorocyclopentadiene	ND	ug/L	10	05/10- 05/18/06	JMG
Hexachloroethane	ND	ug/L	1.0	05/10- 05/18/06	JMG
Indeno(1,2,3-cd)pyrene	ND	ug/L	0.20	05/10- 05/18/06	JMG
Isophorone	ND	ug/L	1.0	05/10- 05/18/06	JMG
2-Methylnaphthalene	ND	ug/L	0.20	05/10- 05/18/06	JMG
2-Methylphenol	ND	ug/L	1.0	05/10- 05/18/06	JMG
4-Methylphenol	ND	ug/L	1.0	05/10- 05/18/06	JMG
Naphthalene	ND	ug/L	0.20	05/10- 05/18/06	JMG
2-Nitroaniline	ND	ug/L	2.0	05/10- 05/18/06	JMG
3-Nitroaniline	ND	ug/L	2.0	05/10- 05/18/06	JMG
4-Nitroaniline	ND	ug/L	2.0	05/10- 05/18/06	JMG
Nitrobenzene	ND	ug/L	1.0	05/10- 05/18/06	JMG
2-Nitrophenol	ND	ug/L	2.0	05/10- 05/18/06	JMG
4-Nitrophenol	ND	ug/L	5.0	05/10- 05/18/06	JMG
Benzo(a)anthracene	ND	ug/L	0.20	05/10- 05/18/06	JMG
N-Nitrosodi-n-propylamine	ND	ug/L	1.0	05/10- 05/18/06	JMG
N-Nitrosodiphenylamine	ND	ug/L	1.0	05/10- 05/18/06	JMG
Benzo(b)fluoranthene	ND	ug/L	0.20	05/10- 05/18/06	JMG
Benzo(k)fluoranthene	ND	ug/L	0.20	05/10- 05/18/06	JMG
Benzoic acid	ND	ug/L	10	05/10- 05/18/06	JMG
Benzo(ghi)perylene	ND	ug/L	0.20	05/10- 05/18/06	JMG
Benzo(a)pyrene	ND	ug/L	0.20	05/10- 05/18/06	JMG
Pentachlorophenol	ND	ug/L	5.0	05/10- 05/18/06	JMG
Benzyl alcohol	ND	ug/L	5.0	05/10- 05/18/06	JMG
Phenanthrene	ND	ug/L	0.20	05/10- 05/18/06	JMG
Phenol	ND	ug/L	1.0	05/10- 05/18/06	JMG
Pyrene	ND	ug/L	0.20	05/10- 05/18/06	JMG
1,2,4-Trichlorobenzene	ND	ug/L	1.0	05/10- 05/18/06	JMG
2,4,5-Trichlorophenol	ND	ug/L	5.0	05/10- 05/18/06	JMG
2,4,6-Trichlorophenol	ND	ug/L	5.0	05/10- 05/18/06	JMG

SpecPro Inc

Sample ID: FWGDA2mw-107C-0240-GW
Lab ID: A6E050101-001
Receipt Date: 05/05/06 7:45AM
Sampling Date: 05/04/06 10:10AM
Matrix: WATER

Parameter	Result		Units	RL	Prep-Analysis Date	Analyst
Base/Neutrals and Acids (8270C)						
Carbazole	ND		ug/L	1.0	05/10- 05/18/06	JMG
bis(2-Chloroethoxy)methane	ND		ug/L	1.0	05/10- 05/18/06	JMG
bis(2-Chloroethyl) ether	ND		ug/L	1.0	05/10- 05/18/06	JMG
2,2'-Oxybis(1-Chloropropane)	ND		ug/L	1.0	05/10- 05/18/06	JMG
bis(2-Ethylhexyl) phthalate	1.9	J B	ug/L	10	05/10- 05/18/06	JMG
4-Bromophenyl phenyl ether	ND		ug/L	2.0	05/10- 05/18/06	JMG
Butyl benzyl phthalate	ND		ug/L	1.0	05/10- 05/18/06	JMG
Acenaphthylene	ND		ug/L	0.20	05/10- 05/18/06	JMG
4-Chloroaniline	ND		ug/L	2.0	05/10- 05/18/06	JMG
4-Chloro-3-methylphenol	ND		ug/L	2.0	05/10- 05/18/06	JMG
2-Chloronaphthalene	ND		ug/L	1.0	05/10- 05/18/06	JMG
2-Chlorophenol	ND		ug/L	1.0	05/10- 05/18/06	JMG
4-Chlorophenyl phenyl ether	ND		ug/L	2.0	05/10- 05/18/06	JMG
Chrysene	ND		ug/L	0.20	05/10- 05/18/06	JMG
Dibenz(a,h)anthracene	ND		ug/L	0.20	05/10- 05/18/06	JMG
Dibenzofuran	ND		ug/L	1.0	05/10- 05/18/06	JMG
Di-n-butyl phthalate	ND		ug/L	1.0	05/10- 05/18/06	JMG
1,2-Dichlorobenzene	ND		ug/L	1.0	05/10- 05/18/06	JMG
1,3-Dichlorobenzene	ND		ug/L	1.0	05/10- 05/18/06	JMG
1,4-Dichlorobenzene	ND		ug/L	1.0	05/10- 05/18/06	JMG
3,3'-Dichlorobenzidine	ND		ug/L	5.0	05/10- 05/18/06	JMG
2,4-Dichlorophenol	ND		ug/L	2.0	05/10- 05/18/06	JMG

B Method blank contamination. The associated method blank contains the target analyte at a reportable level.
J Estimated result. Result is less than RL.

---------- GC/MS Volatile Organics ----------

Volatile Organics, GC/MS (8260B)						
trans-1,3-Dichloropropene	ND		ug/L	1.0	05/10/06	LEE
Acetone	ND		ug/L	10	05/10/06	LEE
Ethylbenzene	ND		ug/L	1.0	05/10/06	LEE
2-Hexanone	ND		ug/L	10	05/10/06	LEE
Methylene chloride	ND		ug/L	2.0	05/10/06	LEE
4-Methyl-2-pentanone	ND		ug/L	10	05/10/06	LEE

SpecPro Inc

Sample ID: FWGDA2mw-107C-0240-GW
Lab ID: A6E050101-001
Sampling Date: 05/04/06 10:10AM
Receipt Date: 05/05/06 7:45AM
Matrix: WATER

Parameter	Result	Units	RL	Prep-Analysis Date	Analyst
Volatile Organics, GC/MS (8260B)					
Benzene	ND	ug/L	1.0	05/10/06	LEE
Styrene	ND	ug/L	1.0	05/10/06	LEE
1,1,2,2-Tetrachloroethane	ND	ug/L	1.0	05/10/06	LEE
Tetrachloroethene	ND	ug/L	1.0	05/10/06	LEE
Toluene	ND	ug/L	1.0	05/10/06	LEE
1,1,1-Trichloroethane	ND	ug/L	1.0	05/10/06	LEE
1,1,2-Trichloroethane	ND	ug/L	1.0	05/10/06	LEE
Trichloroethene	ND	ug/L	1.0	05/10/06	LEE
Vinyl chloride	ND	ug/L	1.0	05/10/06	LEE
Xylenes (total)	ND	ug/L	2.0	05/10/06	LEE
Bromochloromethane	ND	ug/L	1.0	05/10/06	LEE
Bromodichloromethane	ND	ug/L	1.0	05/10/06	LEE
Bromoform	ND	ug/L	1.0	05/10/06	LEE
Bromomethane	ND	ug/L	1.0	05/10/06	LEE
2-Butanone	ND	ug/L	10	05/10/06	LEE
Carbon disulfide	ND	ug/L	1.0	05/10/06	LEE
Carbon tetrachloride	ND	ug/L	1.0	05/10/06	LEE
Chlorobenzene	ND	ug/L	1.0	05/10/06	LEE
Dibromochloromethane	ND	ug/L	1.0	05/10/06	LEE
Chloroethane	ND	ug/L	1.0	05/10/06	LEE
Chloroform	ND	ug/L	1.0	05/10/06	LEE
Chloromethane	ND	ug/L	1.0	05/10/06	LEE
1,2-Dibromoethane	ND	ug/L	1.0	05/10/06	LEE
1,1-Dichloroethane	ND	ug/L	1.0	05/10/06	LEE
1,2-Dichloroethane	ND	ug/L	1.0	05/10/06	LEE
1,1-Dichloroethene	ND	ug/L	1.0	05/10/06	LEE
1,2-Dichloroethene (total)	ND	ug/L	1.0	05/10/06	LEE
1,2-Dichloropropane	ND	ug/L	1.0	05/10/06	LEE
cis-1,3-Dichloropropene	ND	ug/L	1.0	05/10/06	LEE

SpecPro Inc

Sample ID: FWGDA2mw-107C-0240-GW
Lab ID: A6E050101-001
Sampling Date: 05/04/06 10:10AM
Receipt Date: 05/05/06 7:45AM
Matrix: WATER

Parameter	Result	Units	RL	Prep-Analysis Date	Analyst
Cyanide, Total					
Cyanide, Total	ND	mg/L	0.010	05/12/06	BLW
Nitrocellulose as N by 353.2					
Nitrocellulose	ND	mg/L	0.50	05/17- 05/19/06	DTA

SpecPro Inc

Sample ID: FWGDA2mw-107C-0240-GF
Lab ID: A6E050101-002 **Receipt Date:** 05/05/06 7:45AM
Sampling Date: 05/04/06 10:10AM **Matrix:** WATER

Parameter	Result		Units	RL	Prep-Analysis Date	Analyst
Metals						
Inductively Coupled Plasma (6010B Trace)						
Arsenic	ND		ug/L	10.0	05/08/06	KLC
Lead	ND		ug/L	10.0	05/08/06	KLC
Selenium	ND		ug/L	10.0	05/08/06	KLC
Inductively Coupled Plasma (6010B)						
Antimony	ND		ug/L	100	05/08/06	KLC
Iron	997	B	ug/L	1000	05/08/06	KLC
Magnesium	27300		ug/L	1000	05/08/06	KLC
Manganese	318	J	ug/L	100	05/08/06	KLC
Barium	28.9		ug/L	10.0	05/08/06	KLC
Nickel	ND		ug/L	20.0	05/08/06	KLC
Potassium	1480	B	ug/L	5000	05/08/06	KLC
Beryllium	ND		ug/L	10.0	05/08/06	KLC
Silver	ND		ug/L	20.0	05/08/06	KLC
Sodium	8300		ug/L	1000	05/08/06	KLC
Vanadium	ND		ug/L	20.0	05/08/06	KLC
Zinc	ND		ug/L	100	05/08/06	KLC
Chromium	ND		ug/L	20.0	05/08/06	KLC
Cadmium	ND		ug/L	10.0	05/08/06	KLC
Calcium	78200		ug/L	1000	05/08/06	KLC
Cobalt	ND		ug/L	20.0	05/08/06	KLC
Copper	ND		ug/L	20.0	05/08/06	KLC
Aluminum	ND		ug/L	200	05/08/06	KLC
Inductively Coupled Plasma Mass Spectrometry(6020)						
Thallium	ND		ug/L	1.0	05/08- 05/11/06	BD
Mercury (7470A, Cold Vapor) - Liquid						
Mercury	ND		ug/L	0.20	05/08- 05/09/06	ML

B Estimated result. Result is less than RL.

J Method blank contamination. The associated method blank contains the target analyte at a reportable level.

SpecPro Inc

Sample ID: FWGDA2mw-Det3C-0241-GW
Lab ID: A6E050101-003 **Receipt Date:** 05/05/06 7:45AM
Sampling Date: 05/04/06 12:00AM **Matrix:** WATER

Parameter	Result	Units	RL	Prep-Analysis Date	Analyst
GC Semivolatile Organics					
PCBs (8082)					
Aroclor 1016	ND	ug/L	1.0	05/09- 05/15/06	LH
Aroclor 1221	ND	ug/L	1.0	05/09- 05/15/06	LH
Aroclor 1232	ND	ug/L	1.0	05/09- 05/15/06	LH
Aroclor 1242	ND	ug/L	1.0	05/09- 05/15/06	LH
Aroclor 1248	ND	ug/L	1.0	05/09- 05/15/06	LH
Aroclor 1254	ND	ug/L	1.0	05/09- 05/15/06	LH
Aroclor 1260	ND	ug/L	1.0	05/09- 05/15/06	LH
Pesticides (8081A)					
Dieldrin	ND	ug/L	0.030	05/09- 05/16/06	GN
Endosulfan I	ND	ug/L	0.030	05/09- 05/16/06	GN
Endosulfan II	ND	ug/L	0.030	05/09- 05/16/06	GN
Endosulfan sulfate	ND	ug/L	0.030	05/09- 05/16/06	GN
Endrin	ND	ug/L	0.030	05/09- 05/16/06	GN
Endrin aldehyde	ND	ug/L	0.030	05/09- 05/16/06	GN
Endrin ketone	ND	ug/L	0.030	05/09- 05/16/06	GN
Heptachlor	ND	ug/L	0.030	05/09- 05/16/06	GN
Heptachlor epoxide	ND	ug/L	0.030	05/09- 05/16/06	GN
Methoxychlor	ND	ug/L	0.10	05/09- 05/16/06	GN
alpha-BHC	ND	ug/L	0.030	05/09- 05/16/06	GN
beta-BHC	ND	ug/L	0.030	05/09- 05/16/06	GN
delta-BHC	ND	ug/L	0.030	05/09- 05/16/06	GN
gamma-BHC (Lindane)	ND	ug/L	0.030	05/09- 05/16/06	GN
Toxaphene	ND	ug/L	2.0	05/09- 05/16/06	GN
alpha-Chlordane	ND	ug/L	0.030	05/09- 05/16/06	GN
gamma-Chlordane	ND	ug/L	0.030	05/09- 05/16/06	GN
Aldrin	ND	ug/L	0.030	05/09- 05/16/06	GN
4,4'-DDD	ND	ug/L	0.030	05/09- 05/16/06	GN
4,4'-DDE	ND	ug/L	0.030	05/09- 05/16/06	GN
4,4'-DDT	ND	ug/L	0.030	05/09- 05/16/06	GN

SpecPro Inc

Sample ID: FWGDA2mw-Det3C-0241-GW
Lab ID: A6E050101-003 **Receipt Date:** 05/05/06 7:45AM
Sampling Date: 05/04/06 12:00AM **Matrix:** WATER

Parameter	Result		Units	RL	Prep-Analysis Date	Analyst
Nitroaromatics & Nitramines: Explosives (8330)						
1,3-Dinitrobenzene	ND		ug/L	0.10	05/11- 05/17/06	FK
2,4-Dinitrotoluene	ND		ug/L	0.10	05/11- 05/17/06	FK
2,6-Dinitrotoluene	ND		ug/L	0.10	05/11- 05/17/06	FK
Nitrobenzene	ND		ug/L	0.10	05/11- 05/17/06	FK
1,3,5-Trinitrobenzene	ND		ug/L	0.10	05/11- 05/17/06	FK
2,4,6-Trinitrotoluene	ND		ug/L	0.10	05/11- 05/17/06	FK
HMX	ND		ug/L	0.10	05/11- 05/17/06	FK
RDX	ND		ug/L	0.10	05/11- 05/17/06	FK
Tetryl	ND		ug/L	0.10	05/11- 05/17/06	FK
2-Nitrotoluene	ND		ug/L	0.50	05/11- 05/17/06	FK
3-Nitrotoluene	ND		ug/L	0.50	05/11- 05/17/06	FK
4-Nitrotoluene	ND		ug/L	0.50	05/11- 05/17/06	FK
4-Amino-2,6-dinitrotoluene	0.061	J	ug/L	0.10	05/11- 05/17/06	FK
2-Amino-4,6-dinitrotoluene	ND		ug/L	0.10	05/11- 05/17/06	FK
Organic Compounds by UV/HPLC Dissolved						
Nitroguanidine	ND		ug/L	20	05/07- 05/10/06	DG

J Estimated result. Result is less than RL.

---------- GC/MS Semivolatile Organics ----------

Base/Neutrals and Acids (8270C)						
Acenaphthene	ND		ug/L	0.20	05/10- 05/18/06	JMG
Diethyl phthalate	ND		ug/L	1.0	05/10- 05/18/06	JMG
2,4-Dimethylphenol	ND		ug/L	2.0	05/10- 05/18/06	JMG
Dimethyl phthalate	ND		ug/L	1.0	05/10- 05/18/06	JMG
Di-n-octyl phthalate	ND		ug/L	1.0	05/10- 05/18/06	JMG
4,6-Dinitro-2-methylphenol	ND		ug/L	5.0	05/10- 05/18/06	JMG
2,4-Dinitrophenol	ND		ug/L	5.0	05/10- 05/18/06	JMG
2,4-Dinitrotoluene	ND		ug/L	5.0	05/10- 05/18/06	JMG
2,6-Dinitrotoluene	ND		ug/L	5.0	05/10- 05/18/06	JMG
Anthracene	ND		ug/L	0.20	05/10- 05/18/06	JMG
Fluoranthene	ND		ug/L	0.20	05/10- 05/18/06	JMG
Fluorene	ND		ug/L	0.20	05/10- 05/18/06	JMG
Hexachlorobutadiene	ND		ug/L	0.20	05/10- 05/18/06	JMG

SpecPro Inc

Sample ID: FWGDA2mw-Det3C-0241-GW
Lab ID: A6E050101-003
Receipt Date: 05/05/06 7:45AM
Sampling Date: 05/04/06 12:00AM
Matrix: WATER

Parameter	Result	Units	RL	Prep-Analysis Date	Analyst
Base/Neutrals and Acids (8270C)					
Hexachlorobutadiene	ND	ug/L	1.0	05/10- 05/18/06	JMG
Hexachlorocyclopentadiene	ND	ug/L	10	05/10- 05/18/06	JMG
Hexachloroethane	ND	ug/L	1.0	05/10- 05/18/06	JMG
Indeno(1,2,3-cd)pyrene	ND	ug/L	0.20	05/10- 05/18/06	JMG
Isophorone	ND	ug/L	1.0	05/10- 05/18/06	JMG
2-Methylnaphthalene	ND	ug/L	0.20	05/10- 05/18/06	JMG
2-Methylphenol	ND	ug/L	1.0	05/10- 05/18/06	JMG
4-Methylphenol	ND	ug/L	1.0	05/10- 05/18/06	JMG
Naphthalene	ND	ug/L	0.20	05/10- 05/18/06	JMG
2-Nitroaniline	ND	ug/L	2.0	05/10- 05/18/06	JMG
3-Nitroaniline	ND	ug/L	2.0	05/10- 05/18/06	JMG
4-Nitroaniline	ND	ug/L	2.0	05/10- 05/18/06	JMG
Nitrobenzene	ND	ug/L	1.0	05/10- 05/18/06	JMG
2-Nitrophenol	ND	ug/L	2.0	05/10- 05/18/06	JMG
4-Nitrophenol	ND	ug/L	5.0	05/10- 05/18/06	JMG
Benzo(a)anthracene	ND	ug/L	0.20	05/10- 05/18/06	JMG
N-Nitrosodi-n-propylamine	ND	ug/L	1.0	05/10- 05/18/06	JMG
N-Nitrosodiphenylamine	ND	ug/L	1.0	05/10- 05/18/06	JMG
Benzo(b)fluoranthene	ND	ug/L	0.20	05/10- 05/18/06	JMG
Benzo(k)fluoranthene	ND	ug/L	0.20	05/10- 05/18/06	JMG
Benzoic acid	ND	ug/L	10	05/10- 05/18/06	JMG
Benzo(ghi)perylene	ND	ug/L	0.20	05/10- 05/18/06	JMG
Benzo(a)pyrene	ND	ug/L	0.20	05/10- 05/18/06	JMG
Pentachlorophenol	ND	ug/L	5.0	05/10- 05/18/06	JMG
Benzyl alcohol	ND	ug/L	5.0	05/10- 05/18/06	JMG
Phenanthrene	ND	ug/L	0.20	05/10- 05/18/06	JMG
Phenol	ND	ug/L	1.0	05/10- 05/18/06	JMG
Pyrene	ND	ug/L	0.20	05/10- 05/18/06	JMG
1,2,4-Trichlorobenzene	ND	ug/L	1.0	05/10- 05/18/06	JMG
2,4,5-Trichlorophenol	ND	ug/L	5.0	05/10- 05/18/06	JMG
2,4,6-Trichlorophenol	ND	ug/L	5.0	05/10- 05/18/06	JMG

SpecPro Inc

Sample ID: FWGDA2mw-Det3C-0241-GW
Lab ID: A6E050101-003 **Receipt Date:** 05/05/06 7:45AM
Sampling Date: 05/04/06 12:00AM **Matrix:** WATER

Parameter	Result		Units	RL	Prep-Analysis Date	Analyst
Base/Neutrals and Acids (8270C)						
Carbazole	ND		ug/L	1.0	05/10- 05/18/06	JMG
bis(2-Chloroethoxy)methane	ND		ug/L	1.0	05/10- 05/18/06	JMG
bis(2-Chloroethyl) ether	ND		ug/L	1.0	05/10- 05/18/06	JMG
2,2'-Oxybis(1-Chloropropane)	ND		ug/L	1.0	05/10- 05/18/06	JMG
bis(2-Ethylhexyl) phthalate	2.2	J B	ug/L	10	05/10- 05/18/06	JMG
4-Bromophenyl phenyl ether	ND		ug/L	2.0	05/10- 05/18/06	JMG
Butyl benzyl phthalate	ND		ug/L	1.0	05/10- 05/18/06	JMG
Acenaphthylene	ND		ug/L	0.20	05/10- 05/18/06	JMG
4-Chloroaniline	ND		ug/L	2.0	05/10- 05/18/06	JMG
4-Chloro-3-methylphenol	ND		ug/L	2.0	05/10- 05/18/06	JMG
2-Chloronaphthalene	ND		ug/L	1.0	05/10- 05/18/06	JMG
2-Chlorophenol	ND		ug/L	1.0	05/10- 05/18/06	JMG
4-Chlorophenyl phenyl ether	ND		ug/L	2.0	05/10- 05/18/06	JMG
Chrysene	ND		ug/L	0.20	05/10- 05/18/06	JMG
Dibenz(a,h)anthracene	ND		ug/L	0.20	05/10- 05/18/06	JMG
Dibenzofuran	ND		ug/L	1.0	05/10- 05/18/06	JMG
Di-n-butyl phthalate	ND		ug/L	1.0	05/10- 05/18/06	JMG
1,2-Dichlorobenzene	ND		ug/L	1.0	05/10- 05/18/06	JMG
1,3-Dichlorobenzene	ND		ug/L	1.0	05/10- 05/18/06	JMG
1,4-Dichlorobenzene	ND		ug/L	1.0	05/10- 05/18/06	JMG
3,3'-Dichlorobenzidine	ND		ug/L	5.0	05/10- 05/18/06	JMG
2,4-Dichlorophenol	ND		ug/L	2.0	05/10- 05/18/06	JMG

B Method blank contamination. The associated method blank contains the target analyte at a reportable level.
J Estimated result. Result is less than RL.

---------- GC/MS Volatile Organics ----------

Volatile Organics, GC/MS (8260B)						
trans-1,3-Dichloropropene	ND		ug/L	1.0	05/10/06	LEE
Acetone	ND		ug/L	10	05/10/06	LEE
Ethylbenzene	ND		ug/L	1.0	05/10/06	LEE
2-Hexanone	ND		ug/L	10	05/10/06	LEE
Methylene chloride	ND		ug/L	2.0	05/10/06	LEE
4-Methyl-2-pentanone	ND		ug/L	10	05/10/06	LEE

SpecPro Inc

Sample ID: FWGDA2mw-Det3C-0241-GW
Lab ID: A6E050101-003
Sampling Date: 05/04/06 12:00AM
Receipt Date: 05/05/06 7:45AM
Matrix: WATER

Parameter	Result	Units	RL	Prep-Analysis Date	Analyst
Volatile Organics, GC/MS (8260B)					
Benzene	ND	ug/L	1.0	05/10/06	LEE
Styrene	ND	ug/L	1.0	05/10/06	LEE
1,1,2,2-Tetrachloroethane	ND	ug/L	1.0	05/10/06	LEE
Tetrachloroethene	ND	ug/L	1.0	05/10/06	LEE
Toluene	ND	ug/L	1.0	05/10/06	LEE
1,1,1-Trichloroethane	ND	ug/L	1.0	05/10/06	LEE
1,1,2-Trichloroethane	ND	ug/L	1.0	05/10/06	LEE
Trichloroethene	ND	ug/L	1.0	05/10/06	LEE
Vinyl chloride	ND	ug/L	1.0	05/10/06	LEE
Xylenes (total)	ND	ug/L	2.0	05/10/06	LEE
Bromochloromethane	ND	ug/L	1.0	05/10/06	LEE
Bromodichloromethane	ND	ug/L	1.0	05/10/06	LEE
Bromoform	ND	ug/L	1.0	05/10/06	LEE
Bromomethane	ND	ug/L	1.0	05/10/06	LEE
2-Butanone	ND	ug/L	10	05/10/06	LEE
Carbon disulfide	ND	ug/L	1.0	05/10/06	LEE
Carbon tetrachloride	ND	ug/L	1.0	05/10/06	LEE
Chlorobenzene	ND	ug/L	1.0	05/10/06	LEE
Dibromochloromethane	ND	ug/L	1.0	05/10/06	LEE
Chloroethane	ND	ug/L	1.0	05/10/06	LEE
Chloroform	ND	ug/L	1.0	05/10/06	LEE
Chloromethane	ND	ug/L	1.0	05/10/06	LEE
1,2-Dibromoethane	ND	ug/L	1.0	05/10/06	LEE
1,1-Dichloroethane	ND	ug/L	1.0	05/10/06	LEE
1,2-Dichloroethane	ND	ug/L	1.0	05/10/06	LEE
1,1-Dichloroethene	ND	ug/L	1.0	05/10/06	LEE
1,2-Dichloroethene (total)	ND	ug/L	1.0	05/10/06	LEE
1,2-Dichloropropane	ND	ug/L	1.0	05/10/06	LEE
cis-1,3-Dichloropropene	ND	ug/L	1.0	05/10/06	LEE

---------- General Chemistry ----------

SpecPro Inc

Sample ID: FWGDA2mw-Det3C-0241-GW
Lab ID: A6E050101-003
Sampling Date: 05/04/06 12:00AM
Receipt Date: 05/05/06 7:45AM
Matrix: WATER

Parameter	Result	Units	RL	Prep-Analysis Date	Analyst
Cyanide, Total					
Cyanide, Total	ND	mg/L	0.010	05/13- 05/14/06	CT
Nitrocellulose as N by 353.2					
Nitrocellulose	ND	mg/L	0.50	05/17- 05/19/06	DTA

SpecPro Inc

Sample ID: FWGDA2mw-Det3C-0241-GF
Lab ID: A6E050101-004 **Receipt Date:** 05/05/06 7:45AM
Sampling Date: 05/04/06 12:00AM **Matrix:** WATER

Parameter	Result		Units	RL	Prep-Analysis Date	Analyst
Metals						
Inductively Coupled Plasma (6010B Trace)						
Arsenic	8.4	B	ug/L	10.0	05/08/06	KLC
Lead	ND		ug/L	10.0	05/08/06	KLC
Selenium	ND		ug/L	10.0	05/08/06	KLC
Inductively Coupled Plasma (6010B)						
Antimony	ND		ug/L	100	05/08/06	KLC
Iron	1250		ug/L	1000	05/08/06	KLC
Magnesium	30200		ug/L	1000	05/08/06	KLC
Manganese	258	J	ug/L	100	05/08/06	KLC
Barium	44.9		ug/L	10.0	05/08/06	KLC
Nickel	1.4	B	ug/L	20.0	05/08/06	KLC
Potassium	1750	B	ug/L	5000	05/08/06	KLC
Beryllium	ND		ug/L	10.0	05/08/06	KLC
Silver	ND		ug/L	20.0	05/08/06	KLC
Sodium	11100		ug/L	1000	05/08/06	KLC
Vanadium	ND		ug/L	20.0	05/08/06	KLC
Zinc	ND		ug/L	100	05/08/06	KLC
Chromium	ND		ug/L	20.0	05/08/06	KLC
Cadmium	ND		ug/L	10.0	05/08/06	KLC
Calcium	80200		ug/L	1000	05/08/06	KLC
Cobalt	ND		ug/L	20.0	05/08/06	KLC
Copper	ND		ug/L	20.0	05/08/06	KLC
Aluminum	ND		ug/L	200	05/08/06	KLC
Inductively Coupled Plasma Mass Spectrometry(6020)						
Thallium	ND		ug/L	1.0	05/08- 05/11/06	BD
Mercury (7470A, Cold Vapor) - Liquid						
Mercury	ND		ug/L	0.20	05/08- 05/09/06	ML

B Estimated result. Result is less than RL.

J Method blank contamination. The associated method blank contains the target analyte at a reportable level.

SpecPro Inc

Sample ID: FWGDA2mw-Det4C-0242-GW
Lab ID: A6E050101-005 **Receipt Date:** 05/05/06 7:45AM
Sampling Date: 05/04/06 8:55AM **Matrix:** WATER

Parameter	Result	Units	RL	Prep-Analysis Date	Analyst
GC Semivolatile Organics					
PCBs (8082)					
Aroclor 1016	ND	ug/L	1.0	05/09- 05/15/06	LH
Aroclor 1221	ND	ug/L	1.0	05/09- 05/15/06	LH
Aroclor 1232	ND	ug/L	1.0	05/09- 05/15/06	LH
Aroclor 1242	ND	ug/L	1.0	05/09- 05/15/06	LH
Aroclor 1248	ND	ug/L	1.0	05/09- 05/15/06	LH
Aroclor 1254	ND	ug/L	1.0	05/09- 05/15/06	LH
Aroclor 1260	ND	ug/L	1.0	05/09- 05/15/06	LH
Pesticides (8081A)					
Dieldrin	ND	ug/L	0.030	05/09- 05/16/06	GN
Endosulfan I	ND	ug/L	0.030	05/09- 05/16/06	GN
Endosulfan II	ND	ug/L	0.030	05/09- 05/16/06	GN
Endosulfan sulfate	ND	ug/L	0.030	05/09- 05/16/06	GN
Endrin	ND	ug/L	0.030	05/09- 05/16/06	GN
Endrin aldehyde	ND	ug/L	0.030	05/09- 05/16/06	GN
Endrin ketone	ND	ug/L	0.030	05/09- 05/16/06	GN
Heptachlor	ND	ug/L	0.030	05/09- 05/16/06	GN
Heptachlor epoxide	ND	ug/L	0.030	05/09- 05/16/06	GN
Methoxychlor	ND	ug/L	0.10	05/09- 05/16/06	GN
alpha-BHC	ND	ug/L	0.030	05/09- 05/16/06	GN
beta-BHC	ND	ug/L	0.030	05/09- 05/16/06	GN
delta-BHC	ND	ug/L	0.030	05/09- 05/16/06	GN
gamma-BHC (Lindane)	ND	ug/L	0.030	05/09- 05/16/06	GN
Toxaphene	ND	ug/L	2.0	05/09- 05/16/06	GN
alpha-Chlordane	ND	ug/L	0.030	05/09- 05/16/06	GN
gamma-Chlordane	ND	ug/L	0.030	05/09- 05/16/06	GN
Aldrin	ND	ug/L	0.030	05/09- 05/16/06	GN
4,4'-DDD	ND	ug/L	0.030	05/09- 05/16/06	GN
4,4'-DDE	ND	ug/L	0.030	05/09- 05/16/06	GN
4,4'-DDT	ND	ug/L	0.030	05/09- 05/16/06	GN

SpecPro Inc

Sample ID: FWGDA2mw-Det4C-0242-GW
Lab ID: A6E050101-005 **Receipt Date:** 05/05/06 7:45AM
Sampling Date: 05/04/06 8:55AM **Matrix:** WATER

Parameter	Result		Units	RL	Prep-Analysis Date	Analyst
Nitroaromatics & Nitramines: Explosives (8330)						
1,3-Dinitrobenzene	ND		ug/L	0.10	05/11- 05/17/06	FK
2,4-Dinitrotoluene	ND		ug/L	0.10	05/11- 05/17/06	FK
2,6-Dinitrotoluene	ND		ug/L	0.10	05/11- 05/17/06	FK
Nitrobenzene	ND		ug/L	0.10	05/11- 05/17/06	FK
1,3,5-Trinitrobenzene	ND		ug/L	0.10	05/11- 05/17/06	FK
2,4,6-Trinitrotoluene	ND		ug/L	0.10	05/11- 05/17/06	FK
HMX	1.3		ug/L	0.10	05/11- 05/17/06	FK
RDX	0.73		ug/L	0.10	05/11- 05/17/06	FK
Tetryl	ND		ug/L	0.10	05/11- 05/17/06	FK
2-Nitrotoluene	ND		ug/L	0.50	05/11- 05/17/06	FK
3-Nitrotoluene	ND		ug/L	0.50	05/11- 05/17/06	FK
4-Nitrotoluene	ND		ug/L	0.50	05/11- 05/17/06	FK
4-Amino-2,6-dinitrotoluene	0.069	J	ug/L	0.10	05/11- 05/17/06	FK
2-Amino-4,6-dinitrotoluene	ND		ug/L	0.10	05/11- 05/17/06	FK
Organic Compounds by UV/HPLC Dissolved						
Nitroguanidine	ND		ug/L	20	05/07- 05/10/06	DG

J Estimated result. Result is less than RL.

---------- GC/MS Semivolatile Organics ----------

Base/Neutrals and Acids (8270C)						
Acenaphthene	ND		ug/L	0.20	05/10- 05/18/06	JMG
Diethyl phthalate	ND		ug/L	1.0	05/10- 05/18/06	JMG
2,4-Dimethylphenol	ND		ug/L	2.0	05/10- 05/18/06	JMG
Dimethyl phthalate	ND		ug/L	1.0	05/10- 05/18/06	JMG
Di-n-octyl phthalate	ND		ug/L	1.0	05/10- 05/18/06	JMG
4,6-Dinitro-2-methylphenol	ND		ug/L	5.0	05/10- 05/18/06	JMG
2,4-Dinitrophenol	ND		ug/L	5.0	05/10- 05/18/06	JMG
2,4-Dinitrotoluene	ND		ug/L	5.0	05/10- 05/18/06	JMG
2,6-Dinitrotoluene	ND		ug/L	5.0	05/10- 05/18/06	JMG
Anthracene	ND		ug/L	0.20	05/10- 05/18/06	JMG
Fluoranthene	ND		ug/L	0.20	05/10- 05/18/06	JMG
Fluorene	ND		ug/L	0.20	05/10- 05/18/06	JMG
Hexachlorobenzene	ND		ug/L	0.20	05/10- 05/18/06	JMG

SpecPro Inc

Sample ID: FWGDA2mw-Det4C-0242-GW
Lab ID: A6E050101-005
Sampling Date: 05/04/06 8:55AM
Receipt Date: 05/05/06 7:45AM
Matrix: WATER

Parameter	Result	Units	RL	Prep-Analysis Date	Analyst
Base/Neutrals and Acids (8270C)					
Hexachlorobutadiene	ND	ug/L	1.0	05/10- 05/18/06	JMG
Hexachlorocyclopentadiene	ND	ug/L	10	05/10- 05/18/06	JMG
Hexachloroethane	ND	ug/L	1.0	05/10- 05/18/06	JMG
Indeno(1,2,3-cd)pyrene	ND	ug/L	0.20	05/10- 05/18/06	JMG
Isophorone	ND	ug/L	1.0	05/10- 05/18/06	JMG
2-Methylnaphthalene	ND	ug/L	0.20	05/10- 05/18/06	JMG
2-Methylphenol	ND	ug/L	1.0	05/10- 05/18/06	JMG
4-Methylphenol	ND	ug/L	1.0	05/10- 05/18/06	JMG
Naphthalene	ND	ug/L	0.20	05/10- 05/18/06	JMG
2-Nitroaniline	ND	ug/L	2.0	05/10- 05/18/06	JMG
3-Nitroaniline	ND	ug/L	2.0	05/10- 05/18/06	JMG
4-Nitroaniline	ND	ug/L	2.0	05/10- 05/18/06	JMG
Nitrobenzene	ND	ug/L	1.0	05/10- 05/18/06	JMG
2-Nitrophenol	ND	ug/L	2.0	05/10- 05/18/06	JMG
4-Nitrophenol	ND	ug/L	5.0	05/10- 05/18/06	JMG
Benzo(a)anthracene	ND	ug/L	0.20	05/10- 05/18/06	JMG
N-Nitrosodi-n-propylamine	ND	ug/L	1.0	05/10- 05/18/06	JMG
N-Nitrosodiphenylamine	ND	ug/L	1.0	05/10- 05/18/06	JMG
Benzo(b)fluoranthene	ND	ug/L	0.20	05/10- 05/18/06	JMG
Benzo(k)fluoranthene	ND	ug/L	0.20	05/10- 05/18/06	JMG
Benzoic acid	ND	ug/L	10	05/10- 05/18/06	JMG
Benzo(ghi)perylene	ND	ug/L	0.20	05/10- 05/18/06	JMG
Benzo(a)pyrene	ND	ug/L	0.20	05/10- 05/18/06	JMG
Pentachlorophenol	ND	ug/L	5.0	05/10- 05/18/06	JMG
Benzyl alcohol	ND	ug/L	5.0	05/10- 05/18/06	JMG
Phenanthrene	ND	ug/L	0.20	05/10- 05/18/06	JMG
Phenol	ND	ug/L	1.0	05/10- 05/18/06	JMG
Pyrene	ND	ug/L	0.20	05/10- 05/18/06	JMG
1,2,4-Trichlorobenzene	ND	ug/L	1.0	05/10- 05/18/06	JMG
2,4,5-Trichlorophenol	ND	ug/L	5.0	05/10- 05/18/06	JMG
2,4,6-Trichlorophenol	ND	ug/L	5.0	05/10- 05/18/06	JMG

SpecPro Inc

Sample ID: FWGDA2mw-Det4C-0242-GW
Lab ID: A6E050101-005 **Receipt Date:** 05/05/06 7:45AM
Sampling Date: 05/04/06 8:55AM **Matrix:** WATER

Parameter	Result		Units	RL	Prep-Analysis Date	Analyst
Base/Neutrals and Acids (8270C)						
Carbazole	ND		ug/L	1.0	05/10- 05/18/06	JMG
bis(2-Chloroethoxy)methane	ND		ug/L	1.0	05/10- 05/18/06	JMG
bis(2-Chloroethyl) ether	ND		ug/L	1.0	05/10- 05/18/06	JMG
2,2'-Oxybis(1-Chloropropane)	ND		ug/L	1.0	05/10- 05/18/06	JMG
bis(2-Ethylhexyl) phthalate	3.0	J B	ug/L	10	05/10- 05/18/06	JMG
4-Bromophenyl phenyl ether	ND		ug/L	2.0	05/10- 05/18/06	JMG
Butyl benzyl phthalate	ND		ug/L	1.0	05/10- 05/18/06	JMG
Acenaphthylene	ND		ug/L	0.20	05/10- 05/18/06	JMG
4-Chloroaniline	ND		ug/L	2.0	05/10- 05/18/06	JMG
4-Chloro-3-methylphenol	ND		ug/L	2.0	05/10- 05/18/06	JMG
2-Chloronaphthalene	ND		ug/L	1.0	05/10- 05/18/06	JMG
2-Chlorophenol	ND		ug/L	1.0	05/10- 05/18/06	JMG
4-Chlorophenyl phenyl ether	ND		ug/L	2.0	05/10- 05/18/06	JMG
Chrysene	ND		ug/L	0.20	05/10- 05/18/06	JMG
Dibenz(a,h)anthracene	ND		ug/L	0.20	05/10- 05/18/06	JMG
Dibenzofuran	ND		ug/L	1.0	05/10- 05/18/06	JMG
Di-n-butyl phthalate	ND		ug/L	1.0	05/10- 05/18/06	JMG
1,2-Dichlorobenzene	ND		ug/L	1.0	05/10- 05/18/06	JMG
1,3-Dichlorobenzene	ND		ug/L	1.0	05/10- 05/18/06	JMG
1,4-Dichlorobenzene	ND		ug/L	1.0	05/10- 05/18/06	JMG
3,3'-Dichlorobenzidine	ND		ug/L	5.0	05/10- 05/18/06	JMG
2,4-Dichlorophenol	ND		ug/L	2.0	05/10- 05/18/06	JMG

B Method blank contamination. The associated method blank contains the target analyte at a reportable level.
J Estimated result. Result is less than RL.

---------- GC/MS Volatile Organics ----------

Volatile Organics, GC/MS (8260B)						
trans-1,3-Dichloropropene	ND		ug/L	1.0	05/10/06	LEE
Acetone	ND		ug/L	10	05/10/06	LEE
Ethylbenzene	ND		ug/L	1.0	05/10/06	LEE
2-Hexanone	ND		ug/L	10	05/10/06	LEE
Methylene chloride	ND		ug/L	2.0	05/10/06	LEE
4-Methyl-2-pentanone	ND		ug/L	10	05/10/06	LEE

SpecPro Inc

Sample ID: FWGDA2mw-Det4C-0242-GW
Lab ID: A6E050101-005
Sampling Date: 05/04/06 8:55AM
Receipt Date: 05/05/06 7:45AM
Matrix: WATER

Parameter	Result	Units	RL	Prep-Analysis Date	Analyst
Volatile Organics, GC/MS (8260B)					
Benzene	ND	ug/L	1.0	05/10/06	LEE
Styrene	ND	ug/L	1.0	05/10/06	LEE
1,1,2,2-Tetrachloroethane	ND	ug/L	1.0	05/10/06	LEE
Tetrachloroethene	ND	ug/L	1.0	05/10/06	LEE
Toluene	ND	ug/L	1.0	05/10/06	LEE
1,1,1-Trichloroethane	ND	ug/L	1.0	05/10/06	LEE
1,1,2-Trichloroethane	ND	ug/L	1.0	05/10/06	LEE
Trichloroethene	ND	ug/L	1.0	05/10/06	LEE
Vinyl chloride	ND	ug/L	1.0	05/10/06	LEE
Xylenes (total)	ND	ug/L	2.0	05/10/06	LEE
Bromochloromethane	ND	ug/L	1.0	05/10/06	LEE
Bromodichloromethane	ND	ug/L	1.0	05/10/06	LEE
Bromoform	ND	ug/L	1.0	05/10/06	LEE
Bromomethane	ND	ug/L	1.0	05/10/06	LEE
2-Butanone	ND	ug/L	10	05/10/06	LEE
Carbon disulfide	ND	ug/L	1.0	05/10/06	LEE
Carbon tetrachloride	ND	ug/L	1.0	05/10/06	LEE
Chlorobenzene	ND	ug/L	1.0	05/10/06	LEE
Dibromochloromethane	ND	ug/L	1.0	05/10/06	LEE
Chloroethane	ND	ug/L	1.0	05/10/06	LEE
Chloroform	ND	ug/L	1.0	05/10/06	LEE
Chloromethane	ND	ug/L	1.0	05/10/06	LEE
1,2-Dibromoethane	ND	ug/L	1.0	05/10/06	LEE
1,1-Dichloroethane	ND	ug/L	1.0	05/10/06	LEE
1,2-Dichloroethane	ND	ug/L	1.0	05/10/06	LEE
1,1-Dichloroethene	ND	ug/L	1.0	05/10/06	LEE
1,2-Dichloroethene (total)	ND	ug/L	1.0	05/10/06	LEE
1,2-Dichloropropane	ND	ug/L	1.0	05/10/06	LEE
cis-1,3-Dichloropropene	ND	ug/L	1.0	05/10/06	LEE

SpecPro Inc

Sample ID: FWGDA2mw-Det4C-0242-GW
Lab ID: A6E050101-005
Sampling Date: 05/04/06 8:55AM
Receipt Date: 05/05/06 7:45AM
Matrix: WATER

Parameter	Result	Units	RL	Prep-Analysis Date	Analyst
Cyanide, Total					
Cyanide, Total	ND	mg/L	0.010	05/12/06	BLW
Nitrocellulose as N by 353.2					
Nitrocellulose	ND	mg/L	0.50	05/17- 05/19/06	DTA

SpecPro Inc

Sample ID: FWGDA2mw-Det4C-0242-GF
Lab ID: A6E050101-006 **Receipt Date:** 05/05/06 7:45AM
Sampling Date: 05/04/06 8:55AM **Matrix:** WATER

Parameter	Result		Units	RL	Prep-Analysis Date	Analyst
Metals						
Inductively Coupled Plasma (6010B Trace)						
Arsenic	ND		ug/L	10.0	05/08/06	KLC
Lead	ND		ug/L	10.0	05/08/06	KLC
Selenium	ND		ug/L	10.0	05/08/06	KLC
Inductively Coupled Plasma (6010B)						
Antimony	ND		ug/L	100	05/08/06	KLC
Iron	ND		ug/L	1000	05/08/06	KLC
Magnesium	31000		ug/L	1000	05/08/06	KLC
Manganese	1.9	B J	ug/L	100	05/08/06	KLC
Barium	45.4		ug/L	10.0	05/08/06	KLC
Nickel	ND		ug/L	20.0	05/08/06	KLC
Potassium	1610	B	ug/L	5000	05/08/06	KLC
Beryllium	ND		ug/L	10.0	05/08/06	KLC
Silver	ND		ug/L	20.0	05/08/06	KLC
Sodium	3280		ug/L	1000	05/08/06	KLC
Vanadium	ND		ug/L	20.0	05/08/06	KLC
Zinc	11.9	B	ug/L	100	05/08/06	KLC
Chromium	ND		ug/L	20.0	05/08/06	KLC
Cadmium	ND		ug/L	10.0	05/08/06	KLC
Calcium	145000		ug/L	1000	05/08/06	KLC
Cobalt	ND		ug/L	20.0	05/08/06	KLC
Copper	5.7	B	ug/L	20.0	05/08/06	KLC
Aluminum	ND		ug/L	200	05/08/06	KLC
Inductively Coupled Plasma Mass Spectrometry(6020)						
Thallium	ND		ug/L	1.0	05/08- 05/11/06	BD
Mercury (7470A, Cold Vapor) - Liquid						
Mercury	ND		ug/L	0.20	05/08- 05/09/06	ML

B Estimated result. Result is less than RL.

J Method blank contamination. The associated method blank contains the target analyte at a reportable level.

SpecPro Inc

Sample ID: FWGBKGmw-006C-0210-GW
Lab ID: A6E050101-007
Sampling Date: 05/04/06 12:00AM
Receipt Date: 05/05/06 7:45AM
Matrix: WATER

Parameter	Result	Units	RL	Prep-Analysis Date	Analyst
GC Semivolatile Organics					
PCBs (8082)					
Aroclor 1016	ND	ug/L	1.0	05/09- 05/15/06	LH
Aroclor 1221	ND	ug/L	1.0	05/09- 05/15/06	LH
Aroclor 1232	ND	ug/L	1.0	05/09- 05/15/06	LH
Aroclor 1242	ND	ug/L	1.0	05/09- 05/15/06	LH
Aroclor 1248	ND	ug/L	1.0	05/09- 05/15/06	LH
Aroclor 1254	ND	ug/L	1.0	05/09- 05/15/06	LH
Aroclor 1260	ND	ug/L	1.0	05/09- 05/15/06	LH
Pesticides (8081A)					
Dieldrin	ND	ug/L	0.030	05/09- 05/16/06	GN
Endosulfan I	ND	ug/L	0.030	05/09- 05/16/06	GN
Endosulfan II	ND	ug/L	0.030	05/09- 05/16/06	GN
Endosulfan sulfate	ND	ug/L	0.030	05/09- 05/16/06	GN
Endrin	ND	ug/L	0.030	05/09- 05/16/06	GN
Endrin aldehyde	ND	ug/L	0.030	05/09- 05/16/06	GN
Endrin ketone	ND	ug/L	0.030	05/09- 05/16/06	GN
Heptachlor	ND	ug/L	0.030	05/09- 05/16/06	GN
Heptachlor epoxide	ND	ug/L	0.030	05/09- 05/16/06	GN
Methoxychlor	ND	ug/L	0.10	05/09- 05/16/06	GN
alpha-BHC	ND	ug/L	0.030	05/09- 05/16/06	GN
beta-BHC	ND	ug/L	0.030	05/09- 05/16/06	GN
delta-BHC	ND	ug/L	0.030	05/09- 05/16/06	GN
gamma-BHC (Lindane)	ND	ug/L	0.030	05/09- 05/16/06	GN
Toxaphene	ND	ug/L	2.0	05/09- 05/16/06	GN
alpha-Chlordane	ND	ug/L	0.030	05/09- 05/16/06	GN
gamma-Chlordane	ND	ug/L	0.030	05/09- 05/16/06	GN
Aldrin	ND	ug/L	0.030	05/09- 05/16/06	GN
4,4'-DDD	ND	ug/L	0.030	05/09- 05/16/06	GN
4,4'-DDE	ND	ug/L	0.030	05/09- 05/16/06	GN
4,4'-DDT	ND	ug/L	0.030	05/09- 05/16/06	GN

SpecPro Inc

Sample ID: FWGBKGmw-006C-0210-GW
Lab ID: A6E050101-007
Sampling Date: 05/04/06 12:00AM
Receipt Date: 05/05/06 7:45AM
Matrix: WATER

Parameter	Result		Units	RL	Prep-Analysis Date	Analyst
Nitroaromatics & Nitramines: Explosives (8330)						
1,3-Dinitrobenzene	ND		ug/L	0.10	05/11- 05/17/06	FK
2,4-Dinitrotoluene	ND		ug/L	0.10	05/11- 05/17/06	FK
2,6-Dinitrotoluene	ND		ug/L	0.10	05/11- 05/17/06	FK
Nitrobenzene	ND		ug/L	0.10	05/11- 05/17/06	FK
1,3,5-Trinitrobenzene	ND		ug/L	0.10	05/11- 05/17/06	FK
2,4,6-Trinitrotoluene	ND		ug/L	0.10	05/11- 05/17/06	FK
HMX	ND		ug/L	0.10	05/11- 05/17/06	FK
RDX	ND		ug/L	0.10	05/11- 05/17/06	FK
Tetryl	ND		ug/L	0.10	05/11- 05/17/06	FK
2-Nitrotoluene	ND		ug/L	0.50	05/11- 05/17/06	FK
3-Nitrotoluene	ND		ug/L	0.50	05/11- 05/17/06	FK
4-Nitrotoluene	ND		ug/L	0.50	05/11- 05/17/06	FK
4-Amino-2,6-dinitrotoluene	0.074	J	ug/L	0.10	05/11- 05/17/06	FK
2-Amino-4,6-dinitrotoluene	ND		ug/L	0.10	05/11- 05/17/06	FK
Organic Compounds by UV/HPLC Dissolved						
Nitroguanidine	ND		ug/L	20	05/07- 05/10/06	DG

J Estimated result. Result is less than RL.

---------- GC/MS Semivolatile Organics ----------

Base/Neutrals and Acids (8270C)						
Acenaphthene	ND		ug/L	0.20	05/10- 05/18/06	JMG
Diethyl phthalate	ND		ug/L	1.0	05/10- 05/18/06	JMG
2,4-Dimethylphenol	ND		ug/L	2.0	05/10- 05/18/06	JMG
Dimethyl phthalate	ND		ug/L	1.0	05/10- 05/18/06	JMG
Di-n-octyl phthalate	ND		ug/L	1.0	05/10- 05/18/06	JMG
4,6-Dinitro-2-methylphenol	ND		ug/L	5.0	05/10- 05/18/06	JMG
2,4-Dinitrophenol	ND		ug/L	5.0	05/10- 05/18/06	JMG
2,4-Dinitrotoluene	ND		ug/L	5.0	05/10- 05/18/06	JMG
2,6-Dinitrotoluene	ND		ug/L	5.0	05/10- 05/18/06	JMG
Anthracene	ND		ug/L	0.20	05/10- 05/18/06	JMG
Fluoranthene	ND		ug/L	0.20	05/10- 05/18/06	JMG
Fluorene	ND		ug/L	0.20	05/10- 05/18/06	JMG
Hexachlorobenzene	ND		ug/L	0.20	05/10- 05/18/06	JMG

SpecPro Inc

Sample ID: FWGBKGmw-006C-0210-GW
Lab ID: A6E050101-007
Sampling Date: 05/04/06 12:00AM
Receipt Date: 05/05/06 7:45AM
Matrix: WATER

Parameter	Result	Units	RL	Prep-Analysis Date	Analyst
Base/Neutrals and Acids (8270C)					
Hexachlorobutadiene	ND	ug/L	1.0	05/10- 05/18/06	JMG
Hexachlorocyclopentadiene	ND	ug/L	10	05/10- 05/18/06	JMG
Hexachloroethane	ND	ug/L	1.0	05/10- 05/18/06	JMG
Indeno(1,2,3-cd)pyrene	ND	ug/L	0.20	05/10- 05/18/06	JMG
Isophorone	ND	ug/L	1.0	05/10- 05/18/06	JMG
2-Methylnaphthalene	ND	ug/L	0.20	05/10- 05/18/06	JMG
2-Methylphenol	ND	ug/L	1.0	05/10- 05/18/06	JMG
4-Methylphenol	ND	ug/L	1.0	05/10- 05/18/06	JMG
Naphthalene	ND	ug/L	0.20	05/10- 05/18/06	JMG
2-Nitroaniline	ND	ug/L	2.0	05/10- 05/18/06	JMG
3-Nitroaniline	ND	ug/L	2.0	05/10- 05/18/06	JMG
4-Nitroaniline	ND	ug/L	2.0	05/10- 05/18/06	JMG
Nitrobenzene	ND	ug/L	1.0	05/10- 05/18/06	JMG
2-Nitrophenol	ND	ug/L	2.0	05/10- 05/18/06	JMG
4-Nitrophenol	ND	ug/L	5.0	05/10- 05/18/06	JMG
Benzo(a)anthracene	ND	ug/L	0.20	05/10- 05/18/06	JMG
N-Nitrosodi-n-propylamine	ND	ug/L	1.0	05/10- 05/18/06	JMG
N-Nitrosodiphenylamine	ND	ug/L	1.0	05/10- 05/18/06	JMG
Benzo(b)fluoranthene	ND	ug/L	0.20	05/10- 05/18/06	JMG
Benzo(k)fluoranthene	ND	ug/L	0.20	05/10- 05/18/06	JMG
Benzoic acid	ND	ug/L	10	05/10- 05/18/06	JMG
Benzo(ghi)perylene	ND	ug/L	0.20	05/10- 05/18/06	JMG
Benzo(a)pyrene	ND	ug/L	0.20	05/10- 05/18/06	JMG
Pentachlorophenol	ND	ug/L	5.0	05/10- 05/18/06	JMG
Benzyl alcohol	ND	ug/L	5.0	05/10- 05/18/06	JMG
Phenanthrene	ND	ug/L	0.20	05/10- 05/18/06	JMG
Phenol	ND	ug/L	1.0	05/10- 05/18/06	JMG
Pyrene	ND	ug/L	0.20	05/10- 05/18/06	JMG
1,2,4-Trichlorobenzene	ND	ug/L	1.0	05/10- 05/18/06	JMG
2,4,5-Trichlorophenol	ND	ug/L	5.0	05/10- 05/18/06	JMG
2,4,6-Trichlorophenol	ND	ug/L	5.0	05/10- 05/18/06	JMG

SpecPro Inc

Sample ID: FWGBKGmw-006C-0210-GW
Lab ID: A6E050101-007
Sampling Date: 05/04/06 12:00AM
Receipt Date: 05/05/06 7:45AM
Matrix: WATER

Parameter	Result		Units	RL	Prep-Analysis Date	Analyst
Base/Neutrals and Acids (8270C)						
Carbazole	ND		ug/L	1.0	05/10- 05/18/06	JMG
bis(2-Chloroethoxy)methane	ND		ug/L	1.0	05/10- 05/18/06	JMG
bis(2-Chloroethyl) ether	ND		ug/L	1.0	05/10- 05/18/06	JMG
2,2'-Oxybis(1-Chloropropane)	ND		ug/L	1.0	05/10- 05/18/06	JMG
bis(2-Ethylhexyl) phthalate	ND		ug/L	10	05/10- 05/18/06	JMG
4-Bromophenyl phenyl ether	ND		ug/L	2.0	05/10- 05/18/06	JMG
Butyl benzyl phthalate	ND		ug/L	1.0	05/10- 05/18/06	JMG
Acenaphthylene	ND		ug/L	0.20	05/10- 05/18/06	JMG
4-Chloroaniline	ND		ug/L	2.0	05/10- 05/18/06	JMG
4-Chloro-3-methylphenol	ND		ug/L	2.0	05/10- 05/18/06	JMG
2-Chloronaphthalene	ND		ug/L	1.0	05/10- 05/18/06	JMG
2-Chlorophenol	ND		ug/L	1.0	05/10- 05/18/06	JMG
4-Chlorophenyl phenyl ether	ND		ug/L	2.0	05/10- 05/18/06	JMG
Chrysene	ND		ug/L	0.20	05/10- 05/18/06	JMG
Dibenz(a,h)anthracene	ND		ug/L	0.20	05/10- 05/18/06	JMG
Dibenzofuran	ND		ug/L	1.0	05/10- 05/18/06	JMG
Di-n-butyl phthalate	ND		ug/L	1.0	05/10- 05/18/06	JMG
1,2-Dichlorobenzene	ND		ug/L	1.0	05/10- 05/18/06	JMG
1,3-Dichlorobenzene	ND		ug/L	1.0	05/10- 05/18/06	JMG
1,4-Dichlorobenzene	ND		ug/L	1.0	05/10- 05/18/06	JMG
3,3'-Dichlorobenzidine	ND		ug/L	5.0	05/10- 05/18/06	JMG
2,4-Dichlorophenol	ND		ug/L	2.0	05/10- 05/18/06	JMG
Base/Neutrals and Acids (8270C) Re-extract						
Acenaphthene	ND		ug/L	0.20	05/20- 05/22/06	JMG
Diethyl phthalate	ND		ug/L	1.0	05/20- 05/22/06	JMG
2,4-Dimethylphenol	ND		ug/L	2.0	05/20- 05/22/06	JMG
Dimethyl phthalate	ND		ug/L	1.0	05/20- 05/22/06	JMG
Di-n-octyl phthalate	0.70	J	ug/L	1.0	05/20- 05/22/06	JMG
4,6-Dinitro-2-methylphenol	ND		ug/L	5.0	05/20- 05/22/06	JMG
2,4-Dinitrophenol	ND		ug/L	5.0	05/20- 05/22/06	JMG
2,4-Dinitrotoluene	ND		ug/L	5.0	05/20- 05/22/06	JMG

SpecPro Inc

Sample ID: FWGBKGmw-006C-0210-GW
Lab ID: A6E050101-007
Sampling Date: 05/04/06 12:00AM
Receipt Date: 05/05/06 7:45AM
Matrix: WATER

Parameter	Result	Units	RL	Prep-Analysis Date	Analyst
Base/Neutrals and Acids (8270C)	**Re-extract**				
2,6-Dinitrotoluene	ND	ug/L	5.0	05/20- 05/22/06	JMG
Anthracene	ND	ug/L	0.20	05/20- 05/22/06	JMG
Fluoranthene	ND	ug/L	0.20	05/20- 05/22/06	JMG
Fluorene	ND	ug/L	0.20	05/20- 05/22/06	JMG
Hexachlorobenzene	ND	ug/L	0.20	05/20- 05/22/06	JMG
Hexachlorobutadiene	ND	ug/L	1.0	05/20- 05/22/06	JMG
Hexachlorocyclopentadiene	ND	ug/L	10	05/20- 05/22/06	JMG
Hexachloroethane	ND	ug/L	1.0	05/20- 05/22/06	JMG
Indeno(1,2,3-cd)pyrene	ND	ug/L	0.20	05/20- 05/22/06	JMG
Isophorone	ND	ug/L	1.0	05/20- 05/22/06	JMG
2-Methylnaphthalene	ND	ug/L	0.20	05/20- 05/22/06	JMG
2-Methylphenol	ND	ug/L	1.0	05/20- 05/22/06	JMG
4-Methylphenol	ND	ug/L	1.0	05/20- 05/22/06	JMG
Naphthalene	ND	ug/L	0.20	05/20- 05/22/06	JMG
2-Nitroaniline	ND	ug/L	2.0	05/20- 05/22/06	JMG
3-Nitroaniline	ND	ug/L	2.0	05/20- 05/22/06	JMG
4-Nitroaniline	ND	ug/L	2.0	05/20- 05/22/06	JMG
Nitrobenzene	ND	ug/L	1.0	05/20- 05/22/06	JMG
2-Nitrophenol	ND	ug/L	2.0	05/20- 05/22/06	JMG
4-Nitrophenol	ND	ug/L	5.0	05/20- 05/22/06	JMG
Benzo(a)anthracene	ND	ug/L	0.20	05/20- 05/22/06	JMG
N-Nitrosodi-n-propylamine	ND	ug/L	1.0	05/20- 05/22/06	JMG
N-Nitrosodiphenylamine	ND	ug/L	1.0	05/20- 05/22/06	JMG
Benzo(b)fluoranthene	ND	ug/L	0.20	05/20- 05/22/06	JMG
Benzo(k)fluoranthene	ND	ug/L	0.20	05/20- 05/22/06	JMG
Benzoic acid	ND	ug/L	10	05/20- 05/22/06	JMG
Benzo(ghi)perylene	ND	ug/L	0.20	05/20- 05/22/06	JMG
Benzo(a)pyrene	ND	ug/L	0.20	05/20- 05/22/06	JMG
Pentachlorophenol	ND	ug/L	5.0	05/20- 05/22/06	JMG
Benzyl alcohol	ND	ug/L	5.0	05/20- 05/22/06	JMG
Phenanthrene	ND	ug/L	0.20	05/20- 05/22/06	JMG

SpecPro Inc

Sample ID: FWGBKGmw-006C-0210-GW
Lab ID: A6E050101-007
Sampling Date: 05/04/06 12:00AM
Receipt Date: 05/05/06 7:45AM
Matrix: WATER

Parameter	Result	Units	RL	Prep-Analysis Date	Analyst
Base/Neutrals and Acids (8270C)	**Re-extract**				
Phenol	ND	ug/L	1.0	05/20- 05/22/06	JMG
Pyrene	ND	ug/L	0.20	05/20- 05/22/06	JMG
1,2,4-Trichlorobenzene	ND	ug/L	1.0	05/20- 05/22/06	JMG
2,4,5-Trichlorophenol	ND	ug/L	5.0	05/20- 05/22/06	JMG
2,4,6-Trichlorophenol	ND	ug/L	5.0	05/20- 05/22/06	JMG
Carbazole	ND	ug/L	1.0	05/20- 05/22/06	JMG
bis(2-Chloroethoxy)methane	ND	ug/L	1.0	05/20- 05/22/06	JMG
bis(2-Chloroethyl) ether	ND	ug/L	1.0	05/20- 05/22/06	JMG
2,2'-Oxybis(1-Chloropropane)	ND	ug/L	1.0	05/20- 05/22/06	JMG
bis(2-Ethylhexyl) phthalate	ND	ug/L	10	05/20- 05/22/06	JMG
4-Bromophenyl phenyl ether	ND	ug/L	2.0	05/20- 05/22/06	JMG
Butyl benzyl phthalate	ND	ug/L	1.0	05/20- 05/22/06	JMG
Acenaphthylene	ND	ug/L	0.20	05/20- 05/22/06	JMG
4-Chloroaniline	ND	ug/L	2.0	05/20- 05/22/06	JMG
4-Chloro-3-methylphenol	ND	ug/L	2.0	05/20- 05/22/06	JMG
2-Chloronaphthalene	ND	ug/L	1.0	05/20- 05/22/06	JMG
2-Chlorophenol	ND	ug/L	1.0	05/20- 05/22/06	JMG
4-Chlorophenyl phenyl ether	ND	ug/L	2.0	05/20- 05/22/06	JMG
Chrysene	ND	ug/L	0.20	05/20- 05/22/06	JMG
Dibenz(a,h)anthracene	ND	ug/L	0.20	05/20- 05/22/06	JMG
Dibenzofuran	ND	ug/L	1.0	05/20- 05/22/06	JMG
Di-n-butyl phthalate	ND	ug/L	1.0	05/20- 05/22/06	JMG
1,2-Dichlorobenzene	ND	ug/L	1.0	05/20- 05/22/06	JMG
1,3-Dichlorobenzene	ND	ug/L	1.0	05/20- 05/22/06	JMG
1,4-Dichlorobenzene	ND	ug/L	1.0	05/20- 05/22/06	JMG
3,3'-Dichlorobenzidine	ND	ug/L	5.0	05/20- 05/22/06	JMG
2,4-Dichlorophenol	ND	ug/L	2.0	05/20- 05/22/06	JMG

J Estimated result. Result is less than RL.

---------- GC/MS Volatile Organics ----------

Volatile Organics, GC/MS (8260B)					
trans-1,3-Dichloropropene	ND	ug/L	1.0	05/10/06	LEE

SpecPro Inc

Sample ID: FWGBKGmw-006C-0210-GW
Lab ID: A6E050101-007
Sampling Date: 05/04/06 12:00AM
Receipt Date: 05/05/06 7:45AM
Matrix: WATER

Parameter	Result		Units	RL	Prep-Analysis Date	Analyst
Volatile Organics, GC/MS (8260B)						
Acetone	0.74	J B	ug/L	10	05/10/06	LEE
Ethylbenzene	ND		ug/L	1.0	05/10/06	LEE
2-Hexanone	ND		ug/L	10	05/10/06	LEE
Methylene chloride	ND		ug/L	2.0	05/10/06	LEE
4-Methyl-2-pentanone	ND		ug/L	10	05/10/06	LEE
Benzene	ND		ug/L	1.0	05/10/06	LEE
Styrene	ND		ug/L	1.0	05/10/06	LEE
1,1,2,2-Tetrachloroethane	ND		ug/L	1.0	05/10/06	LEE
Tetrachloroethene	ND		ug/L	1.0	05/10/06	LEE
Toluene	ND		ug/L	1.0	05/10/06	LEE
1,1,1-Trichloroethane	ND		ug/L	1.0	05/10/06	LEE
1,1,2-Trichloroethane	ND		ug/L	1.0	05/10/06	LEE
Trichloroethene	ND		ug/L	1.0	05/10/06	LEE
Vinyl chloride	ND		ug/L	1.0	05/10/06	LEE
Xylenes (total)	ND		ug/L	2.0	05/10/06	LEE
Bromochloromethane	ND		ug/L	1.0	05/10/06	LEE
Bromodichloromethane	ND		ug/L	1.0	05/10/06	LEE
Bromoform	ND		ug/L	1.0	05/10/06	LEE
Bromomethane	ND		ug/L	1.0	05/10/06	LEE
2-Butanone	ND		ug/L	10	05/10/06	LEE
Carbon disulfide	ND		ug/L	1.0	05/10/06	LEE
Carbon tetrachloride	ND		ug/L	1.0	05/10/06	LEE
Chlorobenzene	ND		ug/L	1.0	05/10/06	LEE
Dibromochloromethane	ND		ug/L	1.0	05/10/06	LEE
Chloroethane	ND		ug/L	1.0	05/10/06	LEE
Chloroform	ND		ug/L	1.0	05/10/06	LEE
Chloromethane	ND		ug/L	1.0	05/10/06	LEE
1,2-Dibromoethane	ND		ug/L	1.0	05/10/06	LEE
1,1-Dichloroethane	ND		ug/L	1.0	05/10/06	LEE
1,2-Dichloroethane	ND		ug/L	1.0	05/10/06	LEE
1,1-Dichloroethene	ND		ug/L	1.0	05/10/06	LEE

SpecPro Inc

Sample ID: FWGBKGmw-006C-0210-GW
Lab ID: A6E050101-007 **Receipt Date:** 05/05/06 7:45AM
Sampling Date: 05/04/06 12:00AM **Matrix:** WATER

Parameter	Result	Units	RL	Prep-Analysis Date	Analyst
Volatile Organics, GC/MS (8260B)					
1,2-Dichloroethene (total)	ND	ug/L	1.0	05/10/06	LEE
1,2-Dichloropropane	ND	ug/L	1.0	05/10/06	LEE
cis-1,3-Dichloropropene	ND	ug/L	1.0	05/10/06	LEE

B Method blank contamination. The associated method blank contains the target analyte at a reportable level.
J Estimated result. Result is less than RL.

---------- General Chemistry ----------

Cyanide, Total					
Cyanide, Total	ND	mg/L	0.010	05/12/06	BLW
Nitrocellulose as N by 353.2					
Nitrocellulose	ND	mg/L	0.50	05/17- 05/19/06	DTA

SpecPro Inc

Sample ID: FWGBKGmw-006C-0210-GF
Lab ID: A6E050101-008
Sampling Date: 05/04/06 12:00AM
Receipt Date: 05/05/06 7:45AM
Matrix: WATER

Parameter	Result		Units	RL	Prep-Analysis Date	Analyst
Metals						
Inductively Coupled Plasma (6010B Trace)						
Arsenic	ND		ug/L	10.0	05/08/06	KLC
Lead	ND		ug/L	10.0	05/08/06	KLC
Selenium	ND		ug/L	10.0	05/08/06	KLC
Inductively Coupled Plasma (6010B)						
Antimony	9.3	B J	ug/L	100	05/08/06	KLC
Iron	311	B	ug/L	1000	05/08/06	KLC
Magnesium	24700		ug/L	1000	05/08/06	KLC
Manganese	515	J	ug/L	100	05/08/06	KLC
Barium	12.5		ug/L	10.0	05/08/06	KLC
Nickel	ND		ug/L	20.0	05/08/06	KLC
Potassium	1610	B	ug/L	5000	05/08/06	KLC
Beryllium	ND		ug/L	10.0	05/08/06	KLC
Silver	ND		ug/L	20.0	05/08/06	KLC
Sodium	40400		ug/L	1000	05/08/06	KLC
Vanadium	ND		ug/L	20.0	05/08/06	KLC
Zinc	ND		ug/L	100	05/08/06	KLC
Chromium	ND		ug/L	20.0	05/08/06	KLC
Cadmium	ND		ug/L	10.0	05/08/06	KLC
Calcium	75600		ug/L	1000	05/08/06	KLC
Cobalt	ND		ug/L	20.0	05/08/06	KLC
Copper	ND		ug/L	20.0	05/08/06	KLC
Aluminum	ND		ug/L	200	05/08/06	KLC
Inductively Coupled Plasma Mass Spectrometry(6020)						
Thallium	ND		ug/L	1.0	05/08- 05/11/06	BD
Mercury (7470A, Cold Vapor) - Liquid						
Mercury	ND		ug/L	0.20	05/08- 05/09/06	ML

B Estimated result. Result is less than RL.

J Method blank contamination. The associated method blank contains the target analyte at a reportable level.

SpecPro Inc

Sample ID: FWGBKGmw-015C-0215-GW
Lab ID: A6E050101-009
Receipt Date: 05/05/06 7:45AM
Sampling Date: 05/04/06 9:27AM
Matrix: WATER

Parameter	Result	Units	RL	Prep-Analysis Date	Analyst
GC Semivolatile Organics					
PCBs (8082)					
Aroclor 1016	ND	ug/L	1.0	05/09- 05/15/06	LH
Aroclor 1221	ND	ug/L	1.0	05/09- 05/15/06	LH
Aroclor 1232	ND	ug/L	1.0	05/09- 05/15/06	LH
Aroclor 1242	ND	ug/L	1.0	05/09- 05/15/06	LH
Aroclor 1248	ND	ug/L	1.0	05/09- 05/15/06	LH
Aroclor 1254	ND	ug/L	1.0	05/09- 05/15/06	LH
Aroclor 1260	ND	ug/L	1.0	05/09- 05/15/06	LH
Pesticides (8081A)					
Dieldrin	ND	ug/L	0.030	05/09- 05/16/06	GN
Endosulfan I	ND	ug/L	0.030	05/09- 05/16/06	GN
Endosulfan II	ND	ug/L	0.030	05/09- 05/16/06	GN
Endosulfan sulfate	ND	ug/L	0.030	05/09- 05/16/06	GN
Endrin	ND	ug/L	0.030	05/09- 05/16/06	GN
Endrin aldehyde	ND	ug/L	0.030	05/09- 05/16/06	GN
Endrin ketone	ND	ug/L	0.030	05/09- 05/16/06	GN
Heptachlor	ND	ug/L	0.030	05/09- 05/16/06	GN
Heptachlor epoxide	ND	ug/L	0.030	05/09- 05/16/06	GN
Methoxychlor	ND	ug/L	0.10	05/09- 05/16/06	GN
alpha-BHC	ND	ug/L	0.030	05/09- 05/16/06	GN
beta-BHC	ND	ug/L	0.030	05/09- 05/16/06	GN
delta-BHC	ND	ug/L	0.030	05/09- 05/16/06	GN
gamma-BHC (Lindane)	ND	ug/L	0.030	05/09- 05/16/06	GN
Toxaphene	ND	ug/L	2.0	05/09- 05/16/06	GN
alpha-Chlordane	ND	ug/L	0.030	05/09- 05/16/06	GN
gamma-Chlordane	ND	ug/L	0.030	05/09- 05/16/06	GN
Aldrin	ND	ug/L	0.030	05/09- 05/16/06	GN
4,4'-DDD	ND	ug/L	0.030	05/09- 05/16/06	GN
4,4'-DDE	ND	ug/L	0.030	05/09- 05/16/06	GN
4,4'-DDT	ND	ug/L	0.030	05/09- 05/16/06	GN

SpecPro Inc

Sample ID: FWGBKGmw-015C-0215-GW
Lab ID: A6E050101-009
Receipt Date: 05/05/06 7:45AM
Sampling Date: 05/04/06 9:27AM
Matrix: WATER

Parameter	Result		Units	RL	Prep-Analysis Date	Analyst
Nitroaromatics & Nitramines: Explosives (8330)						
1,3-Dinitrobenzene	ND		ug/L	0.10	05/11- 05/17/06	FK
2,4-Dinitrotoluene	ND		ug/L	0.10	05/11- 05/17/06	FK
2,6-Dinitrotoluene	ND		ug/L	0.10	05/11- 05/17/06	FK
Nitrobenzene	ND		ug/L	0.10	05/11- 05/17/06	FK
1,3,5-Trinitrobenzene	ND		ug/L	0.10	05/11- 05/17/06	FK
2,4,6-Trinitrotoluene	ND		ug/L	0.10	05/11- 05/17/06	FK
HMX	ND		ug/L	0.10	05/11- 05/17/06	FK
RDX	ND		ug/L	0.10	05/11- 05/17/06	FK
Tetryl	ND		ug/L	0.10	05/11- 05/17/06	FK
2-Nitrotoluene	ND		ug/L	0.50	05/11- 05/17/06	FK
3-Nitrotoluene	ND		ug/L	0.50	05/11- 05/17/06	FK
4-Nitrotoluene	ND		ug/L	0.50	05/11- 05/17/06	FK
4-Amino-2,6-dinitrotoluene	0.060	J	ug/L	0.10	05/11- 05/17/06	FK
2-Amino-4,6-dinitrotoluene	ND		ug/L	0.10	05/11- 05/17/06	FK
Organic Compounds by UV/HPLC Dissolved						
Nitroguanidine	ND		ug/L	20	05/07- 05/10/06	DG

J Estimated result. Result is less than RL.

---------- GC/MS Semivolatile Organics ----------

Base/Neutrals and Acids (8270C)						
Acenaphthene	ND		ug/L	0.20	05/10- 05/18/06	JMG
Diethyl phthalate	ND		ug/L	1.0	05/10- 05/18/06	JMG
2,4-Dimethylphenol	ND		ug/L	2.0	05/10- 05/18/06	JMG
Dimethyl phthalate	ND		ug/L	1.0	05/10- 05/18/06	JMG
Di-n-octyl phthalate	ND		ug/L	1.0	05/10- 05/18/06	JMG
4,6-Dinitro-2-methylphenol	ND		ug/L	5.0	05/10- 05/18/06	JMG
2,4-Dinitrophenol	ND		ug/L	5.0	05/10- 05/18/06	JMG
2,4-Dinitrotoluene	ND		ug/L	5.0	05/10- 05/18/06	JMG
2,6-Dinitrotoluene	ND		ug/L	5.0	05/10- 05/18/06	JMG
Anthracene	ND		ug/L	0.20	05/10- 05/18/06	JMG
Fluoranthene	ND		ug/L	0.20	05/10- 05/18/06	JMG
Fluorene	ND		ug/L	0.20	05/10- 05/18/06	JMG
Hexachlorobenzene	ND		ug/L	0.20	05/10- 05/18/06	JMG

SpecPro Inc

Sample ID: FWGBKGmw-015C-0215-GW
Lab ID: A6E050101-009
Sampling Date: 05/04/06 9:27AM
Receipt Date: 05/05/06 7:45AM
Matrix: WATER

Parameter	Result	Units	RL	Prep-Analysis Date	Analyst
Base/Neutrals and Acids (8270C)					
Hexachlorobutadiene	ND	ug/L	1.0	05/10- 05/18/06	JMG
Hexachlorocyclopentadiene	ND	ug/L	10	05/10- 05/18/06	JMG
Hexachloroethane	ND	ug/L	1.0	05/10- 05/18/06	JMG
Indeno(1,2,3-cd)pyrene	ND	ug/L	0.20	05/10- 05/18/06	JMG
Isophorone	ND	ug/L	1.0	05/10- 05/18/06	JMG
2-Methylnaphthalene	ND	ug/L	0.20	05/10- 05/18/06	JMG
2-Methylphenol	ND	ug/L	1.0	05/10- 05/18/06	JMG
4-Methylphenol	ND	ug/L	1.0	05/10- 05/18/06	JMG
Naphthalene	ND	ug/L	0.20	05/10- 05/18/06	JMG
2-Nitroaniline	ND	ug/L	2.0	05/10- 05/18/06	JMG
3-Nitroaniline	ND	ug/L	2.0	05/10- 05/18/06	JMG
4-Nitroaniline	ND	ug/L	2.0	05/10- 05/18/06	JMG
Nitrobenzene	ND	ug/L	1.0	05/10- 05/18/06	JMG
2-Nitrophenol	ND	ug/L	2.0	05/10- 05/18/06	JMG
4-Nitrophenol	ND	ug/L	5.0	05/10- 05/18/06	JMG
Benzo(a)anthracene	ND	ug/L	0.20	05/10- 05/18/06	JMG
N-Nitrosodi-n-propylamine	ND	ug/L	1.0	05/10- 05/18/06	JMG
N-Nitrosodiphenylamine	ND	ug/L	1.0	05/10- 05/18/06	JMG
Benzo(b)fluoranthene	ND	ug/L	0.20	05/10- 05/18/06	JMG
Benzo(k)fluoranthene	ND	ug/L	0.20	05/10- 05/18/06	JMG
Benzoic acid	ND	ug/L	10	05/10- 05/18/06	JMG
Benzo(ghi)perylene	ND	ug/L	0.20	05/10- 05/18/06	JMG
Benzo(a)pyrene	ND	ug/L	0.20	05/10- 05/18/06	JMG
Pentachlorophenol	ND	ug/L	5.0	05/10- 05/18/06	JMG
Benzyl alcohol	ND	ug/L	5.0	05/10- 05/18/06	JMG
Phenanthrene	ND	ug/L	0.20	05/10- 05/18/06	JMG
Phenol	ND	ug/L	1.0	05/10- 05/18/06	JMG
Pyrene	ND	ug/L	0.20	05/10- 05/18/06	JMG
1,2,4-Trichlorobenzene	ND	ug/L	1.0	05/10- 05/18/06	JMG
2,4,5-Trichlorophenol	ND	ug/L	5.0	05/10- 05/18/06	JMG
2,4,6-Trichlorophenol	ND	ug/L	5.0	05/10- 05/18/06	JMG

SpecPro Inc

Sample ID: FWGBKGmw-015C-0215-GW
Lab ID: A6E050101-009 **Receipt Date:** 05/05/06 7:45AM
Sampling Date: 05/04/06 9:27AM **Matrix:** WATER

Parameter	Result		Units	RL	Prep-Analysis Date	Analyst
Base/Neutrals and Acids (8270C)						
Carbazole	ND		ug/L	1.0	05/10- 05/18/06	JMG
bis(2-Chloroethoxy)methane	ND		ug/L	1.0	05/10- 05/18/06	JMG
bis(2-Chloroethyl) ether	ND		ug/L	1.0	05/10- 05/18/06	JMG
2,2'-Oxybis(1-Chloropropane)	ND		ug/L	1.0	05/10- 05/18/06	JMG
bis(2-Ethylhexyl) phthalate	1.2	J B	ug/L	10	05/10- 05/18/06	JMG
4-Bromophenyl phenyl ether	ND		ug/L	2.0	05/10- 05/18/06	JMG
Butyl benzyl phthalate	ND		ug/L	1.0	05/10- 05/18/06	JMG
Acenaphthylene	ND		ug/L	0.20	05/10- 05/18/06	JMG
4-Chloroaniline	ND		ug/L	2.0	05/10- 05/18/06	JMG
4-Chloro-3-methylphenol	ND		ug/L	2.0	05/10- 05/18/06	JMG
2-Chloronaphthalene	ND		ug/L	1.0	05/10- 05/18/06	JMG
2-Chlorophenol	ND		ug/L	1.0	05/10- 05/18/06	JMG
4-Chlorophenyl phenyl ether	ND		ug/L	2.0	05/10- 05/18/06	JMG
Chrysene	ND		ug/L	0.20	05/10- 05/18/06	JMG
Dibenz(a,h)anthracene	ND		ug/L	0.20	05/10- 05/18/06	JMG
Dibenzofuran	ND		ug/L	1.0	05/10- 05/18/06	JMG
Di-n-butyl phthalate	ND		ug/L	1.0	05/10- 05/18/06	JMG
1,2-Dichlorobenzene	ND		ug/L	1.0	05/10- 05/18/06	JMG
1,3-Dichlorobenzene	ND		ug/L	1.0	05/10- 05/18/06	JMG
1,4-Dichlorobenzene	ND		ug/L	1.0	05/10- 05/18/06	JMG
3,3'-Dichlorobenzidine	ND		ug/L	5.0	05/10- 05/18/06	JMG
2,4-Dichlorophenol	ND		ug/L	2.0	05/10- 05/18/06	JMG

B Method blank contamination. The associated method blank contains the target analyte at a reportable level.
J Estimated result. Result is less than RL.

---------- GC/MS Volatile Organics ----------

Volatile Organics, GC/MS (8260B)						
trans-1,3-Dichloropropene	ND		ug/L	1.0	05/10/06	LEE
Acetone	ND		ug/L	10	05/10/06	LEE
Ethylbenzene	ND		ug/L	1.0	05/10/06	LEE
2-Hexanone	ND		ug/L	10	05/10/06	LEE
Methylene chloride	ND		ug/L	2.0	05/10/06	LEE
4-Methyl-2-pentanone	ND		ug/L	10	05/10/06	LEE

SpecPro Inc

Sample ID: FWGBKGmw-015C-0215-GW
Lab ID: A6E050101-009
Sampling Date: 05/04/06 9:27AM
Receipt Date: 05/05/06 7:45AM
Matrix: WATER

Parameter	Result	Units	RL	Prep-Analysis Date	Analyst
Volatile Organics, GC/MS (8260B)					
Benzene	ND	ug/L	1.0	05/10/06	LEE
Styrene	ND	ug/L	1.0	05/10/06	LEE
1,1,2,2-Tetrachloroethane	ND	ug/L	1.0	05/10/06	LEE
Tetrachloroethene	ND	ug/L	1.0	05/10/06	LEE
Toluene	ND	ug/L	1.0	05/10/06	LEE
1,1,1-Trichloroethane	ND	ug/L	1.0	05/10/06	LEE
1,1,2-Trichloroethane	ND	ug/L	1.0	05/10/06	LEE
Trichloroethene	ND	ug/L	1.0	05/10/06	LEE
Vinyl chloride	ND	ug/L	1.0	05/10/06	LEE
Xylenes (total)	ND	ug/L	2.0	05/10/06	LEE
Bromochloromethane	ND	ug/L	1.0	05/10/06	LEE
Bromodichloromethane	ND	ug/L	1.0	05/10/06	LEE
Bromoform	ND	ug/L	1.0	05/10/06	LEE
Bromomethane	ND	ug/L	1.0	05/10/06	LEE
2-Butanone	ND	ug/L	10	05/10/06	LEE
Carbon disulfide	ND	ug/L	1.0	05/10/06	LEE
Carbon tetrachloride	ND	ug/L	1.0	05/10/06	LEE
Chlorobenzene	ND	ug/L	1.0	05/10/06	LEE
Dibromochloromethane	ND	ug/L	1.0	05/10/06	LEE
Chloroethane	ND	ug/L	1.0	05/10/06	LEE
Chloroform	ND	ug/L	1.0	05/10/06	LEE
Chloromethane	ND	ug/L	1.0	05/10/06	LEE
1,2-Dibromoethane	ND	ug/L	1.0	05/10/06	LEE
1,1-Dichloroethane	ND	ug/L	1.0	05/10/06	LEE
1,2-Dichloroethane	ND	ug/L	1.0	05/10/06	LEE
1,1-Dichloroethene	ND	ug/L	1.0	05/10/06	LEE
1,2-Dichloroethene (total)	ND	ug/L	1.0	05/10/06	LEE
1,2-Dichloropropane	ND	ug/L	1.0	05/10/06	LEE
cis-1,3-Dichloropropene	ND	ug/L	1.0	05/10/06	LEE

SpecPro Inc

Sample ID: FWGBKGmw-015C-0215-GW
Lab ID: A6E050101-009
Sampling Date: 05/04/06 9:27AM
Receipt Date: 05/05/06 7:45AM
Matrix: WATER

Parameter	Result	Units	RL	Prep-Analysis Date	Analyst
Cyanide, Total					
Cyanide, Total	ND	mg/L	0.010	05/12/06	BLW
Nitrocellulose as N by 353.2					
Nitrocellulose	ND	mg/L	0.50	05/17- 05/19/06	DTA

SpecPro Inc

Sample ID: FWGBKGmw-015C-0215-GF
Lab ID: A6E050101-010
Sampling Date: 05/04/06 9:27AM
Receipt Date: 05/05/06 7:45AM
Matrix: WATER

Parameter	Result		Units	RL	Prep-Analysis Date	Analyst
Metals						
Inductively Coupled Plasma (6010B Trace)						
Arsenic	ND		ug/L	10.0	05/08/06	KLC
Lead	ND		ug/L	10.0	05/08/06	KLC
Selenium	ND		ug/L	10.0	05/08/06	KLC
Inductively Coupled Plasma (6010B)						
Antimony	ND		ug/L	100	05/08/06	KLC
Iron	ND		ug/L	1000	05/08/06	KLC
Magnesium	12900		ug/L	1000	05/08/06	KLC
Manganese	13.4	B J	ug/L	100	05/08/06	KLC
Barium	252		ug/L	10.0	05/08/06	KLC
Nickel	2.5	B	ug/L	20.0	05/08/06	KLC
Potassium	5140		ug/L	5000	05/08/06	KLC
Beryllium	ND		ug/L	10.0	05/08/06	KLC
Silver	ND		ug/L	20.0	05/08/06	KLC
Sodium	12800		ug/L	1000	05/08/06	KLC
Vanadium	ND		ug/L	20.0	05/08/06	KLC
Zinc	ND		ug/L	100	05/08/06	KLC
Chromium	ND		ug/L	20.0	05/08/06	KLC
Cadmium	ND		ug/L	10.0	05/08/06	KLC
Calcium	30000		ug/L	1000	05/08/06	KLC
Cobalt	ND		ug/L	20.0	05/08/06	KLC
Copper	ND		ug/L	20.0	05/08/06	KLC
Aluminum	ND		ug/L	200	05/08/06	KLC
Inductively Coupled Plasma Mass Spectrometry(6020)						
Thallium	ND		ug/L	1.0	05/08- 05/11/06	BD
Mercury (7470A, Cold Vapor) - Liquid						
Mercury	ND		ug/L	0.20	05/08- 05/09/06	ML

B Estimated result. Result is less than RL.

J Method blank contamination. The associated method blank contains the target analyte at a reportable level.

SpecPro Inc

Sample ID: FWGBKGmw-018C-0218-GW
Lab ID: A6E050101-011
Receipt Date: 05/05/06 7:45AM
Sampling Date: 05/04/06 11:49AM
Matrix: WATER

Parameter	Result	Units	RL	Prep-Analysis Date	Analyst
GC Semivolatile Organics					
PCBs (8082)					
Aroclor 1016	ND	ug/L	1.0	05/09- 05/15/06	LH
Aroclor 1221	ND	ug/L	1.0	05/09- 05/15/06	LH
Aroclor 1232	ND	ug/L	1.0	05/09- 05/15/06	LH
Aroclor 1242	ND	ug/L	1.0	05/09- 05/15/06	LH
Aroclor 1248	ND	ug/L	1.0	05/09- 05/15/06	LH
Aroclor 1254	ND	ug/L	1.0	05/09- 05/15/06	LH
Aroclor 1260	ND	ug/L	1.0	05/09- 05/15/06	LH
Pesticides (8081A)					
Dieldrin	ND	ug/L	0.030	05/09- 05/20/06	CSV
Endosulfan I	ND	ug/L	0.030	05/09- 05/20/06	CSV
Endosulfan II	ND	ug/L	0.030	05/09- 05/20/06	CSV
Endosulfan sulfate	ND	ug/L	0.030	05/09- 05/20/06	CSV
Endrin	ND	ug/L	0.030	05/09- 05/20/06	CSV
Endrin aldehyde	ND	ug/L	0.030	05/09- 05/20/06	CSV
Endrin ketone	ND	ug/L	0.030	05/09- 05/20/06	CSV
Heptachlor	ND	ug/L	0.030	05/09- 05/20/06	CSV
Heptachlor epoxide	ND	ug/L	0.030	05/09- 05/20/06	CSV
Methoxychlor	ND	ug/L	0.10	05/09- 05/20/06	CSV
alpha-BHC	ND	ug/L	0.030	05/09- 05/20/06	CSV
beta-BHC	ND	ug/L	0.030	05/09- 05/20/06	CSV
delta-BHC	ND	ug/L	0.030	05/09- 05/20/06	CSV
gamma-BHC (Lindane)	ND	ug/L	0.030	05/09- 05/20/06	CSV
Toxaphene	ND	ug/L	2.0	05/09- 05/20/06	CSV
alpha-Chlordane	ND	ug/L	0.030	05/09- 05/20/06	CSV
gamma-Chlordane	ND	ug/L	0.030	05/09- 05/20/06	CSV
Aldrin	ND	ug/L	0.030	05/09- 05/20/06	CSV
4,4'-DDD	ND	ug/L	0.030	05/09- 05/20/06	CSV
4,4'-DDE	ND	ug/L	0.030	05/09- 05/20/06	CSV
4,4'-DDT	ND	ug/L	0.030	05/09- 05/20/06	CSV

SpecPro Inc

Sample ID: FWGBKGmw-018C-0218-GW
Lab ID: A6E050101-011
Receipt Date: 05/05/06 7:45AM
Sampling Date: 05/04/06 11:49AM
Matrix: WATER

Parameter	Result		Units	RL	Prep-Analysis Date	Analyst
Nitroaromatics & Nitramines: Explosives (8330)						
1,3-Dinitrobenzene	ND		ug/L	0.10	05/11- 05/17/06	FK
2,4-Dinitrotoluene	ND		ug/L	0.10	05/11- 05/17/06	FK
2,6-Dinitrotoluene	ND		ug/L	0.10	05/11- 05/17/06	FK
Nitrobenzene	ND		ug/L	0.10	05/11- 05/17/06	FK
1,3,5-Trinitrobenzene	ND		ug/L	0.10	05/11- 05/17/06	FK
2,4,6-Trinitrotoluene	ND		ug/L	0.10	05/11- 05/17/06	FK
HMX	ND		ug/L	0.10	05/11- 05/17/06	FK
RDX	ND		ug/L	0.10	05/11- 05/17/06	FK
Tetryl	ND		ug/L	0.10	05/11- 05/17/06	FK
2-Nitrotoluene	ND		ug/L	0.50	05/11- 05/17/06	FK
3-Nitrotoluene	ND		ug/L	0.50	05/11- 05/17/06	FK
4-Nitrotoluene	ND		ug/L	0.50	05/11- 05/17/06	FK
4-Amino-2,6-dinitrotoluene	0.057	J	ug/L	0.10	05/11- 05/17/06	FK
2-Amino-4,6-dinitrotoluene	ND		ug/L	0.10	05/11- 05/17/06	FK
Organic Compounds by UV/HPLC Dissolved						
Nitroguanidine	ND		ug/L	20	05/07- 05/10/06	DG

J Estimated result. Result is less than RL.

---------- GC/MS Semivolatile Organics ----------

Base/Neutrals and Acids (8270C)						
Acenaphthene	ND		ug/L	0.20	05/10- 05/18/06	JMG
Diethyl phthalate	ND		ug/L	1.0	05/10- 05/18/06	JMG
2,4-Dimethylphenol	ND		ug/L	2.0	05/10- 05/18/06	JMG
Dimethyl phthalate	ND		ug/L	1.0	05/10- 05/18/06	JMG
Di-n-octyl phthalate	ND		ug/L	1.0	05/10- 05/18/06	JMG
4,6-Dinitro-2-methylphenol	ND		ug/L	5.0	05/10- 05/18/06	JMG
2,4-Dinitrophenol	ND		ug/L	5.0	05/10- 05/18/06	JMG
2,4-Dinitrotoluene	ND		ug/L	5.0	05/10- 05/18/06	JMG
2,6-Dinitrotoluene	ND		ug/L	5.0	05/10- 05/18/06	JMG
Anthracene	ND		ug/L	0.20	05/10- 05/18/06	JMG
Fluoranthene	ND		ug/L	0.20	05/10- 05/18/06	JMG
Fluorene	ND		ug/L	0.20	05/10- 05/18/06	JMG
Hexachlorobenzene	ND		ug/L	0.20	05/10- 05/18/06	JMG

SpecPro Inc

Sample ID: FWGBKGmw-018C-0218-GW
Lab ID: A6E050101-011
Sampling Date: 05/04/06 11:49AM
Receipt Date: 05/05/06 7:45AM
Matrix: WATER

Parameter	Result	Units	RL	Prep-Analysis Date	Analyst
Base/Neutrals and Acids (8270C)					
Hexachlorobutadiene	ND	ug/L	1.0	05/10- 05/18/06	JMG
Hexachlorocyclopentadiene	ND	ug/L	10	05/10- 05/18/06	JMG
Hexachloroethane	ND	ug/L	1.0	05/10- 05/18/06	JMG
Indeno(1,2,3-cd)pyrene	ND	ug/L	0.20	05/10- 05/18/06	JMG
Isophorone	ND	ug/L	1.0	05/10- 05/18/06	JMG
2-Methylnaphthalene	ND	ug/L	0.20	05/10- 05/18/06	JMG
2-Methylphenol	ND	ug/L	1.0	05/10- 05/18/06	JMG
4-Methylphenol	ND	ug/L	1.0	05/10- 05/18/06	JMG
Naphthalene	ND	ug/L	0.20	05/10- 05/18/06	JMG
2-Nitroaniline	ND	ug/L	2.0	05/10- 05/18/06	JMG
3-Nitroaniline	ND	ug/L	2.0	05/10- 05/18/06	JMG
4-Nitroaniline	ND	ug/L	2.0	05/10- 05/18/06	JMG
Nitrobenzene	ND	ug/L	1.0	05/10- 05/18/06	JMG
2-Nitrophenol	ND	ug/L	2.0	05/10- 05/18/06	JMG
4-Nitrophenol	ND	ug/L	5.0	05/10- 05/18/06	JMG
Benzo(a)anthracene	ND	ug/L	0.20	05/10- 05/18/06	JMG
N-Nitrosodi-n-propylamine	ND	ug/L	1.0	05/10- 05/18/06	JMG
N-Nitrosodiphenylamine	ND	ug/L	1.0	05/10- 05/18/06	JMG
Benzo(b)fluoranthene	ND	ug/L	0.20	05/10- 05/18/06	JMG
Benzo(k)fluoranthene	ND	ug/L	0.20	05/10- 05/18/06	JMG
Benzoic acid	ND	ug/L	10	05/10- 05/18/06	JMG
Benzo(ghi)perylene	ND	ug/L	0.20	05/10- 05/18/06	JMG
Benzo(a)pyrene	ND	ug/L	0.20	05/10- 05/18/06	JMG
Pentachlorophenol	ND	ug/L	5.0	05/10- 05/18/06	JMG
Benzyl alcohol	ND	ug/L	5.0	05/10- 05/18/06	JMG
Phenanthrene	ND	ug/L	0.20	05/10- 05/18/06	JMG
Phenol	ND	ug/L	1.0	05/10- 05/18/06	JMG
Pyrene	ND	ug/L	0.20	05/10- 05/18/06	JMG
1,2,4-Trichlorobenzene	ND	ug/L	1.0	05/10- 05/18/06	JMG
2,4,5-Trichlorophenol	ND	ug/L	5.0	05/10- 05/18/06	JMG
2,4,6-Trichlorophenol	ND	ug/L	5.0	05/10- 05/18/06	JMG

SpecPro Inc

Sample ID: FWGBKGmw-018C-0218-GW
Lab ID: A6E050101-011
Receipt Date: 05/05/06 7:45AM
Sampling Date: 05/04/06 11:49AM
Matrix: WATER

Parameter	Result		Units	RL	Prep-Analysis Date	Analyst
Base/Neutrals and Acids (8270C)						
Carbazole	ND		ug/L	1.0	05/10- 05/18/06	JMG
bis(2-Chloroethoxy)methane	ND		ug/L	1.0	05/10- 05/18/06	JMG
bis(2-Chloroethyl) ether	ND		ug/L	1.0	05/10- 05/18/06	JMG
2,2'-Oxybis(1-Chloropropane)	ND		ug/L	1.0	05/10- 05/18/06	JMG
bis(2-Ethylhexyl) phthalate	3.9	J B	ug/L	10	05/10- 05/18/06	JMG
4-Bromophenyl phenyl ether	ND		ug/L	2.0	05/10- 05/18/06	JMG
Butyl benzyl phthalate	ND		ug/L	1.0	05/10- 05/18/06	JMG
Acenaphthylene	ND		ug/L	0.20	05/10- 05/18/06	JMG
4-Chloroaniline	ND		ug/L	2.0	05/10- 05/18/06	JMG
4-Chloro-3-methylphenol	ND		ug/L	2.0	05/10- 05/18/06	JMG
2-Chloronaphthalene	ND		ug/L	1.0	05/10- 05/18/06	JMG
2-Chlorophenol	ND		ug/L	1.0	05/10- 05/18/06	JMG
4-Chlorophenyl phenyl ether	ND		ug/L	2.0	05/10- 05/18/06	JMG
Chrysene	ND		ug/L	0.20	05/10- 05/18/06	JMG
Dibenz(a,h)anthracene	ND		ug/L	0.20	05/10- 05/18/06	JMG
Dibenzofuran	ND		ug/L	1.0	05/10- 05/18/06	JMG
Di-n-butyl phthalate	ND		ug/L	1.0	05/10- 05/18/06	JMG
1,2-Dichlorobenzene	ND		ug/L	1.0	05/10- 05/18/06	JMG
1,3-Dichlorobenzene	ND		ug/L	1.0	05/10- 05/18/06	JMG
1,4-Dichlorobenzene	ND		ug/L	1.0	05/10- 05/18/06	JMG
3,3'-Dichlorobenzidine	ND		ug/L	5.0	05/10- 05/18/06	JMG
2,4-Dichlorophenol	ND		ug/L	2.0	05/10- 05/18/06	JMG

B Method blank contamination. The associated method blank contains the target analyte at a reportable level.
J Estimated result. Result is less than RL.

---------- GC/MS Volatile Organics ----------

Volatile Organics, GC/MS (8260B)						
trans-1,3-Dichloropropene	ND		ug/L	1.0	05/10/06	LEE
Acetone	ND		ug/L	10	05/10/06	LEE
Ethylbenzene	ND		ug/L	1.0	05/10/06	LEE
2-Hexanone	ND		ug/L	10	05/10/06	LEE
Methylene chloride	ND		ug/L	2.0	05/10/06	LEE
4-Methyl-2-pentanone	ND		ug/L	10	05/10/06	LEE

SpecPro Inc

Sample ID: FWGBKGmw-018C-0218-GW
Lab ID: A6E050101-011
Sampling Date: 05/04/06 11:49AM
Receipt Date: 05/05/06 7:45AM
Matrix: WATER

Parameter	Result	Units	RL	Prep-Analysis Date	Analyst
Volatile Organics, GC/MS (8260B)					
Benzene	ND	ug/L	1.0	05/10/06	LEE
Styrene	ND	ug/L	1.0	05/10/06	LEE
1,1,2,2-Tetrachloroethane	ND	ug/L	1.0	05/10/06	LEE
Tetrachloroethene	ND	ug/L	1.0	05/10/06	LEE
Toluene	ND	ug/L	1.0	05/10/06	LEE
1,1,1-Trichloroethane	ND	ug/L	1.0	05/10/06	LEE
1,1,2-Trichloroethane	ND	ug/L	1.0	05/10/06	LEE
Trichloroethene	ND	ug/L	1.0	05/10/06	LEE
Vinyl chloride	ND	ug/L	1.0	05/10/06	LEE
Xylenes (total)	ND	ug/L	2.0	05/10/06	LEE
Bromochloromethane	ND	ug/L	1.0	05/10/06	LEE
Bromodichloromethane	ND	ug/L	1.0	05/10/06	LEE
Bromoform	ND	ug/L	1.0	05/10/06	LEE
Bromomethane	ND	ug/L	1.0	05/10/06	LEE
2-Butanone	ND	ug/L	10	05/10/06	LEE
Carbon disulfide	ND	ug/L	1.0	05/10/06	LEE
Carbon tetrachloride	ND	ug/L	1.0	05/10/06	LEE
Chlorobenzene	ND	ug/L	1.0	05/10/06	LEE
Dibromochloromethane	ND	ug/L	1.0	05/10/06	LEE
Chloroethane	ND	ug/L	1.0	05/10/06	LEE
Chloroform	ND	ug/L	1.0	05/10/06	LEE
Chloromethane	ND	ug/L	1.0	05/10/06	LEE
1,2-Dibromoethane	ND	ug/L	1.0	05/10/06	LEE
1,1-Dichloroethane	ND	ug/L	1.0	05/10/06	LEE
1,2-Dichloroethane	ND	ug/L	1.0	05/10/06	LEE
1,1-Dichloroethene	ND	ug/L	1.0	05/10/06	LEE
1,2-Dichloroethene (total)	ND	ug/L	1.0	05/10/06	LEE
1,2-Dichloropropane	ND	ug/L	1.0	05/10/06	LEE
cis-1,3-Dichloropropene	ND	ug/L	1.0	05/10/06	LEE

SpecPro Inc

Sample ID: FWGBKGmw-018C-0218-GW
Lab ID: A6E050101-011
Receipt Date: 05/05/06 7:45AM
Sampling Date: 05/04/06 11:49AM
Matrix: WATER

Parameter	Result	Units	RL	Prep-Analysis Date	Analyst
Cyanide, Total					
Cyanide, Total	ND	mg/L	0.010	05/12/06	BLW
Nitrocellulose as N by 353.2					
Nitrocellulose	ND	mg/L	0.50	05/17- 05/19/06	DTA

SpecPro Inc

Sample ID: FWGBKGmw-018C-0218-GF
Lab ID: A6E050101-012 **Receipt Date:** 05/05/06 7:45AM
Sampling Date: 05/04/06 11:49AM **Matrix:** WATER

Parameter	Result		Units	RL	Prep-Analysis Date	Analyst
Metals						
Inductively Coupled Plasma (6010B Trace)						
Arsenic	ND		ug/L	10.0	05/08/06	KLC
Lead	ND		ug/L	10.0	05/08/06	KLC
Selenium	ND		ug/L	10.0	05/08/06	KLC
Inductively Coupled Plasma (6010B)						
Antimony	ND		ug/L	100	05/08/06	KLC
Iron	488	B	ug/L	1000	05/08/06	KLC
Magnesium	5500		ug/L	1000	05/08/06	KLC
Manganese	164	J	ug/L	100	05/08/06	KLC
Barium	18.7		ug/L	10.0	05/08/06	KLC
Nickel	ND		ug/L	20.0	05/08/06	KLC
Potassium	1100	B	ug/L	5000	05/08/06	KLC
Beryllium	ND		ug/L	10.0	05/08/06	KLC
Silver	ND		ug/L	20.0	05/08/06	KLC
Sodium	2110		ug/L	1000	05/08/06	KLC
Vanadium	ND		ug/L	20.0	05/08/06	KLC
Zinc	8.2	B	ug/L	100	05/08/06	KLC
Chromium	ND		ug/L	20.0	05/08/06	KLC
Cadmium	ND		ug/L	10.0	05/08/06	KLC
Calcium	44100		ug/L	1000	05/08/06	KLC
Cobalt	1.7	B	ug/L	20.0	05/08/06	KLC
Copper	ND		ug/L	20.0	05/08/06	KLC
Aluminum	ND		ug/L	200	05/08/06	KLC
Inductively Coupled Plasma Mass Spectrometry(6020)						
Thallium	ND		ug/L	1.0	05/08- 05/11/06	BD
Mercury (7470A, Cold Vapor) - Liquid						
Mercury	ND		ug/L	0.20	05/08- 05/09/06	ML

B Estimated result. Result is less than RL.

J Method blank contamination. The associated method blank contains the target analyte at a reportable level.

SpecPro Inc

Sample ID: FWGBKGmw-016C-0216-GW
Lab ID: A6E050101-013
Receipt Date: 05/05/06 7:45AM
Sampling Date: 05/04/06 9:20AM
Matrix: WATER

Parameter	Result		Units	RL	Prep-Analysis Date	Analyst
GC Semivolatile Organics						
PCBs (8082)						
Aroclor 1016	ND		ug/L	1.0	05/09- 05/15/06	LH
Aroclor 1221	ND		ug/L	1.0	05/09- 05/15/06	LH
Aroclor 1232	ND		ug/L	1.0	05/09- 05/15/06	LH
Aroclor 1242	ND		ug/L	1.0	05/09- 05/15/06	LH
Aroclor 1248	ND		ug/L	1.0	05/09- 05/15/06	LH
Aroclor 1254	ND		ug/L	1.0	05/09- 05/15/06	LH
Aroclor 1260	ND		ug/L	1.0	05/09- 05/15/06	LH
Pesticides (8081A)						
Dieldrin	ND		ug/L	0.030	05/09- 05/16/06	GN
Endosulfan I	ND		ug/L	0.030	05/09- 05/16/06	GN
Endosulfan II	ND		ug/L	0.030	05/09- 05/16/06	GN
Endosulfan sulfate	ND		ug/L	0.030	05/09- 05/16/06	GN
Endrin	ND		ug/L	0.030	05/09- 05/16/06	GN
Endrin aldehyde	ND		ug/L	0.030	05/09- 05/16/06	GN
Endrin ketone	ND		ug/L	0.030	05/09- 05/16/06	GN
Heptachlor	ND		ug/L	0.030	05/09- 05/16/06	GN
Heptachlor epoxide	ND		ug/L	0.030	05/09- 05/16/06	GN
Methoxychlor	ND		ug/L	0.10	05/09- 05/16/06	GN
alpha-BHC	ND		ug/L	0.030	05/09- 05/16/06	GN
beta-BHC	ND		ug/L	0.030	05/09- 05/16/06	GN
delta-BHC	ND		ug/L	0.030	05/09- 05/16/06	GN
gamma-BHC (Lindane)	ND		ug/L	0.030	05/09- 05/16/06	GN
Toxaphene	ND		ug/L	2.0	05/09- 05/16/06	GN
alpha-Chlordane	ND		ug/L	0.030	05/09- 05/16/06	GN
gamma-Chlordane	ND		ug/L	0.030	05/09- 05/16/06	GN
Aldrin	ND		ug/L	0.030	05/09- 05/16/06	GN
4,4'-DDD	ND		ug/L	0.030	05/09- 05/16/06	GN
4,4'-DDE	ND		ug/L	0.030	05/09- 05/16/06	GN
4,4'-DDT	0.023	J	ug/L	0.030	05/09- 05/16/06	GN

J Estimated result. Result is less than RL.

SpecPro Inc

Sample ID: FWGBKGmw-016C-0216-GW
Lab ID: A6E050101-013
Receipt Date: 05/05/06 7:45AM
Sampling Date: 05/04/06 9:20AM
Matrix: WATER

Parameter	Result	Units	RL	Prep-Analysis Date	Analyst
Nitroaromatics & Nitramines: Explosives (8330)					
1,3-Dinitrobenzene	ND	ug/L	0.10	05/11- 05/17/06	FK
2,4-Dinitrotoluene	ND	ug/L	0.10	05/11- 05/17/06	FK
2,6-Dinitrotoluene	ND	ug/L	0.10	05/11- 05/17/06	FK
Nitrobenzene	ND	ug/L	0.10	05/11- 05/17/06	FK
1,3,5-Trinitrobenzene	ND	ug/L	0.10	05/11- 05/17/06	FK
2,4,6-Trinitrotoluene	ND	ug/L	0.10	05/11- 05/17/06	FK
HMX	ND	ug/L	0.10	05/11- 05/17/06	FK
RDX	ND	ug/L	0.10	05/11- 05/17/06	FK
Tetryl	ND	ug/L	0.10	05/11- 05/17/06	FK
2-Nitrotoluene	ND	ug/L	0.50	05/11- 05/17/06	FK
3-Nitrotoluene	ND	ug/L	0.50	05/11- 05/17/06	FK
4-Nitrotoluene	ND	ug/L	0.50	05/11- 05/17/06	FK
4-Amino-2,6-dinitrotoluene	ND	ug/L	0.10	05/11- 05/17/06	FK
2-Amino-4,6-dinitrotoluene	ND	ug/L	0.10	05/11- 05/17/06	FK
Organic Compounds by UV/HPLC Dissolved					
Nitroguanidine	ND	ug/L	20	05/07- 05/10/06	DG
---------- GC/MS Semivolatile Organics ----------					
Base/Neutrals and Acids (8270C)					
Acenaphthene	ND	ug/L	0.20	05/10- 05/19/06	JMG
Diethyl phthalate	ND	ug/L	1.0	05/10- 05/19/06	JMG
2,4-Dimethylphenol	ND	ug/L	2.0	05/10- 05/19/06	JMG
Dimethyl phthalate	ND	ug/L	1.0	05/10- 05/19/06	JMG
Di-n-octyl phthalate	ND	ug/L	1.0	05/10- 05/19/06	JMG
4,6-Dinitro-2-methylphenol	ND	ug/L	5.0	05/10- 05/19/06	JMG
2,4-Dinitrophenol	ND	ug/L	5.0	05/10- 05/19/06	JMG
2,4-Dinitrotoluene	ND	ug/L	5.0	05/10- 05/19/06	JMG
2,6-Dinitrotoluene	ND	ug/L	5.0	05/10- 05/19/06	JMG
Anthracene	ND	ug/L	0.20	05/10- 05/19/06	JMG
Fluoranthene	ND	ug/L	0.20	05/10- 05/19/06	JMG
Fluorene	ND	ug/L	0.20	05/10- 05/19/06	JMG
Hexachlorobenzene	ND	ug/L	0.20	05/10- 05/19/06	JMG

SpecPro Inc

Sample ID: FWGBKGmw-016C-0216-GW
Lab ID: A6E050101-013
Receipt Date: 05/05/06 7:45AM
Sampling Date: 05/04/06 9:20AM
Matrix: WATER

Parameter	Result	Units	RL	Prep-Analysis Date	Analyst
Base/Neutrals and Acids (8270C)					
Hexachlorobutadiene	ND	ug/L	1.0	05/10- 05/19/06	JMG
Hexachlorocyclopentadiene	ND	ug/L	10	05/10- 05/19/06	JMG
Hexachloroethane	ND	ug/L	1.0	05/10- 05/19/06	JMG
Indeno(1,2,3-cd)pyrene	ND	ug/L	0.20	05/10- 05/19/06	JMG
Isophorone	ND	ug/L	1.0	05/10- 05/19/06	JMG
2-Methylnaphthalene	ND	ug/L	0.20	05/10- 05/19/06	JMG
2-Methylphenol	ND	ug/L	1.0	05/10- 05/19/06	JMG
4-Methylphenol	ND	ug/L	1.0	05/10- 05/19/06	JMG
Naphthalene	ND	ug/L	0.20	05/10- 05/19/06	JMG
2-Nitroaniline	ND	ug/L	2.0	05/10- 05/19/06	JMG
3-Nitroaniline	ND	ug/L	2.0	05/10- 05/19/06	JMG
4-Nitroaniline	ND	ug/L	2.0	05/10- 05/19/06	JMG
Nitrobenzene	ND	ug/L	1.0	05/10- 05/19/06	JMG
2-Nitrophenol	ND	ug/L	2.0	05/10- 05/19/06	JMG
4-Nitrophenol	ND	ug/L	5.0	05/10- 05/19/06	JMG
Benzo(a)anthracene	ND	ug/L	0.20	05/10- 05/19/06	JMG
N-Nitrosodi-n-propylamine	ND	ug/L	1.0	05/10- 05/19/06	JMG
N-Nitrosodiphenylamine	ND	ug/L	1.0	05/10- 05/19/06	JMG
Benzo(b)fluoranthene	ND	ug/L	0.20	05/10- 05/19/06	JMG
Benzo(k)fluoranthene	ND	ug/L	0.20	05/10- 05/19/06	JMG
Benzoic acid	ND	ug/L	10	05/10- 05/19/06	JMG
Benzo(ghi)perylene	ND	ug/L	0.20	05/10- 05/19/06	JMG
Benzo(a)pyrene	ND	ug/L	0.20	05/10- 05/19/06	JMG
Pentachlorophenol	ND	ug/L	5.0	05/10- 05/19/06	JMG
Benzyl alcohol	ND	ug/L	5.0	05/10- 05/19/06	JMG
Phenanthrene	ND	ug/L	0.20	05/10- 05/19/06	JMG
Phenol	ND	ug/L	1.0	05/10- 05/19/06	JMG
Pyrene	ND	ug/L	0.20	05/10- 05/19/06	JMG
1,2,4-Trichlorobenzene	ND	ug/L	1.0	05/10- 05/19/06	JMG
2,4,5-Trichlorophenol	ND	ug/L	5.0	05/10- 05/19/06	JMG
2,4,6-Trichlorophenol	ND	ug/L	5.0	05/10- 05/19/06	JMG

SpecPro Inc

Sample ID: FWGBKGmw-016C-0216-GW
Lab ID: A6E050101-013 **Receipt Date:** 05/05/06 7:45AM
Sampling Date: 05/04/06 9:20AM **Matrix:** WATER

Parameter	Result		Units	RL	Prep-Analysis Date	Analyst
Base/Neutrals and Acids (8270C)						
Carbazole	ND		ug/L	1.0	05/10- 05/19/06	JMG
bis(2-Chloroethoxy)methane	ND		ug/L	1.0	05/10- 05/19/06	JMG
bis(2-Chloroethyl) ether	ND		ug/L	1.0	05/10- 05/19/06	JMG
2,2'-Oxybis(1-Chloropropane)	ND		ug/L	1.0	05/10- 05/19/06	JMG
bis(2-Ethylhexyl) phthalate	2.6	J B	ug/L	10	05/10- 05/19/06	JMG
4-Bromophenyl phenyl ether	ND		ug/L	2.0	05/10- 05/19/06	JMG
Butyl benzyl phthalate	ND		ug/L	1.0	05/10- 05/19/06	JMG
Acenaphthylene	ND		ug/L	0.20	05/10- 05/19/06	JMG
4-Chloroaniline	ND		ug/L	2.0	05/10- 05/19/06	JMG
4-Chloro-3-methylphenol	ND		ug/L	2.0	05/10- 05/19/06	JMG
2-Chloronaphthalene	ND		ug/L	1.0	05/10- 05/19/06	JMG
2-Chlorophenol	ND		ug/L	1.0	05/10- 05/19/06	JMG
4-Chlorophenyl phenyl ether	ND		ug/L	2.0	05/10- 05/19/06	JMG
Chrysene	ND		ug/L	0.20	05/10- 05/19/06	JMG
Dibenz(a,h)anthracene	ND		ug/L	0.20	05/10- 05/19/06	JMG
Dibenzofuran	ND		ug/L	1.0	05/10- 05/19/06	JMG
Di-n-butyl phthalate	ND		ug/L	1.0	05/10- 05/19/06	JMG
1,2-Dichlorobenzene	ND		ug/L	1.0	05/10- 05/19/06	JMG
1,3-Dichlorobenzene	ND		ug/L	1.0	05/10- 05/19/06	JMG
1,4-Dichlorobenzene	ND		ug/L	1.0	05/10- 05/19/06	JMG
3,3'-Dichlorobenzidine	ND		ug/L	5.0	05/10- 05/19/06	JMG
2,4-Dichlorophenol	ND		ug/L	2.0	05/10- 05/19/06	JMG

B Method blank contamination. The associated method blank contains the target analyte at a reportable level.
J Estimated result. Result is less than RL.

---------- GC/MS Volatile Organics ----------

Volatile Organics, GC/MS (8260B)						
trans-1,3-Dichloropropene	ND		ug/L	1.0	05/10/06	LEE
Acetone	ND		ug/L	10	05/10/06	LEE
Ethylbenzene	ND		ug/L	1.0	05/10/06	LEE
2-Hexanone	ND		ug/L	10	05/10/06	LEE
Methylene chloride	ND		ug/L	2.0	05/10/06	LEE
4-Methyl-2-pentanone	ND		ug/L	10	05/10/06	LEE

SpecPro Inc

Sample ID: FWGBKGmw-016C-0216-GW
Lab ID: A6E050101-013
Receipt Date: 05/05/06 7:45AM
Sampling Date: 05/04/06 9:20AM
Matrix: WATER

Parameter	Result		Units	RL	Prep-Analysis Date	Analyst
Volatile Organics, GC/MS (8260B)						
Benzene	ND		ug/L	1.0	05/10/06	LEE
Styrene	ND		ug/L	1.0	05/10/06	LEE
1,1,2,2-Tetrachloroethane	ND		ug/L	1.0	05/10/06	LEE
Tetrachloroethene	ND		ug/L	1.0	05/10/06	LEE
Toluene	ND		ug/L	1.0	05/10/06	LEE
1,1,1-Trichloroethane	ND		ug/L	1.0	05/10/06	LEE
1,1,2-Trichloroethane	ND		ug/L	1.0	05/10/06	LEE
Trichloroethene	ND		ug/L	1.0	05/10/06	LEE
Vinyl chloride	ND		ug/L	1.0	05/10/06	LEE
Xylenes (total)	ND		ug/L	2.0	05/10/06	LEE
Bromochloromethane	ND		ug/L	1.0	05/10/06	LEE
Bromodichloromethane	ND		ug/L	1.0	05/10/06	LEE
Bromoform	ND		ug/L	1.0	05/10/06	LEE
Bromomethane	ND		ug/L	1.0	05/10/06	LEE
2-Butanone	ND		ug/L	10	05/10/06	LEE
Carbon disulfide	0.38	J	ug/L	1.0	05/10/06	LEE
Carbon tetrachloride	ND		ug/L	1.0	05/10/06	LEE
Chlorobenzene	ND		ug/L	1.0	05/10/06	LEE
Dibromochloromethane	ND		ug/L	1.0	05/10/06	LEE
Chloroethane	ND		ug/L	1.0	05/10/06	LEE
Chloroform	ND		ug/L	1.0	05/10/06	LEE
Chloromethane	ND		ug/L	1.0	05/10/06	LEE
1,2-Dibromoethane	ND		ug/L	1.0	05/10/06	LEE
1,1-Dichloroethane	ND		ug/L	1.0	05/10/06	LEE
1,2-Dichloroethane	ND		ug/L	1.0	05/10/06	LEE
1,1-Dichloroethene	ND		ug/L	1.0	05/10/06	LEE
1,2-Dichloroethene (total)	ND		ug/L	1.0	05/10/06	LEE
1,2-Dichloropropane	ND		ug/L	1.0	05/10/06	LEE
cis-1,3-Dichloropropene	ND		ug/L	1.0	05/10/06	LEE

J Estimated result. Result is less than RL.

SpecPro Inc

Sample ID: FWGBKGmw-016C-0216-GW
Lab ID: A6E050101-013
Sampling Date: 05/04/06 9:20AM
Receipt Date: 05/05/06 7:45AM
Matrix: WATER

Parameter	Result	Units	RL	Prep-Analysis Date	Analyst
Cyanide, Total					
Cyanide, Total	ND	mg/L	0.010	05/13- 05/14/06	CT
Nitrocellulose as N by 353.2					
Nitrocellulose	ND	mg/L	0.50	05/17- 05/19/06	DTA

SpecPro Inc

Sample ID: FWGBKGmw-016C-0216-GF
Lab ID: A6E050101-014 **Receipt Date:** 05/05/06 7:45AM
Sampling Date: 05/04/06 9:20AM **Matrix:** WATER

Parameter	Result		Units	RL	Prep-Analysis Date	Analyst
Metals						
Inductively Coupled Plasma (6010B Trace)						
Arsenic	ND		ug/L	10.0	05/08/06	KLC
Lead	ND		ug/L	10.0	05/08/06	KLC
Selenium	ND		ug/L	10.0	05/08/06	KLC
Inductively Coupled Plasma (6010B)						
Antimony	ND		ug/L	100	05/08/06	KLC
Iron	207	B	ug/L	1000	05/08/06	KLC
Magnesium	4130		ug/L	1000	05/08/06	KLC
Manganese	22.3	B J	ug/L	100	05/08/06	KLC
Barium	11.9		ug/L	10.0	05/08/06	KLC
Nickel	3.1	B	ug/L	20.0	05/08/06	KLC
Potassium	537	B	ug/L	5000	05/08/06	KLC
Beryllium	ND		ug/L	10.0	05/08/06	KLC
Silver	ND		ug/L	20.0	05/08/06	KLC
Sodium	2640		ug/L	1000	05/08/06	KLC
Vanadium	ND		ug/L	20.0	05/08/06	KLC
Zinc	8.2	B	ug/L	100	05/08/06	KLC
Chromium	ND		ug/L	20.0	05/08/06	KLC
Cadmium	ND		ug/L	10.0	05/08/06	KLC
Calcium	8990		ug/L	1000	05/08/06	KLC
Cobalt	ND		ug/L	20.0	05/08/06	KLC
Copper	ND		ug/L	20.0	05/08/06	KLC
Aluminum	58.1	B	ug/L	200	05/08/06	KLC
Inductively Coupled Plasma Mass Spectrometry(6020)						
Thallium	ND		ug/L	1.0	05/08- 05/11/06	BD
Mercury (7470A, Cold Vapor) - Liquid						
Mercury	ND		ug/L	0.20	05/08- 05/09/06	ML

B Estimated result. Result is less than RL.

J Method blank contamination. The associated method blank contains the target analyte at a reportable level.

SpecPro Inc

Sample ID: FWGBKGmw-019C-0219-GW
Lab ID: A6E050101-015
Receipt Date: 05/05/06 7:45AM
Sampling Date: 05/04/06 11:25AM
Matrix: WATER

Parameter	Result		Units	RL	Prep-Analysis Date	Analyst
GC Semivolatile Organics						
PCBs (8082)						
Aroclor 1016	ND		ug/L	1.0	05/09- 05/15/06	LH
Aroclor 1221	ND		ug/L	1.0	05/09- 05/15/06	LH
Aroclor 1232	ND		ug/L	1.0	05/09- 05/15/06	LH
Aroclor 1242	ND		ug/L	1.0	05/09- 05/15/06	LH
Aroclor 1248	ND		ug/L	1.0	05/09- 05/15/06	LH
Aroclor 1254	ND		ug/L	1.0	05/09- 05/15/06	LH
Aroclor 1260	ND		ug/L	1.0	05/09- 05/15/06	LH
Pesticides (8081A)						
Dieldrin	ND		ug/L	0.030	05/09- 05/16/06	GN
Endosulfan I	ND		ug/L	0.030	05/09- 05/16/06	GN
Endosulfan II	ND		ug/L	0.030	05/09- 05/16/06	GN
Endosulfan sulfate	ND		ug/L	0.030	05/09- 05/16/06	GN
Endrin	ND		ug/L	0.030	05/09- 05/16/06	GN
Endrin aldehyde	ND		ug/L	0.030	05/09- 05/16/06	GN
Endrin ketone	ND		ug/L	0.030	05/09- 05/16/06	GN
Heptachlor	ND		ug/L	0.030	05/09- 05/16/06	GN
Heptachlor epoxide	ND		ug/L	0.030	05/09- 05/16/06	GN
Methoxychlor	ND		ug/L	0.10	05/09- 05/16/06	GN
alpha-BHC	ND		ug/L	0.030	05/09- 05/16/06	GN
beta-BHC	ND		ug/L	0.030	05/09- 05/16/06	GN
delta-BHC	ND		ug/L	0.030	05/09- 05/16/06	GN
gamma-BHC (Lindane)	ND		ug/L	0.030	05/09- 05/16/06	GN
Toxaphene	ND		ug/L	2.0	05/09- 05/16/06	GN
alpha-Chlordane	ND		ug/L	0.030	05/09- 05/16/06	GN
gamma-Chlordane	ND		ug/L	0.030	05/09- 05/16/06	GN
Aldrin	ND		ug/L	0.030	05/09- 05/16/06	GN
4,4'-DDD	ND		ug/L	0.030	05/09- 05/16/06	GN
4,4'-DDE	ND		ug/L	0.030	05/09- 05/16/06	GN
4,4'-DDT	0.020	J	ug/L	0.030	05/09- 05/16/06	GN

J Estimated result. Result is less than RL.

SpecPro Inc

Sample ID: FWGBKGmw-019C-0219-GW
Lab ID: A6E050101-015 **Receipt Date:** 05/05/06 7:45AM
Sampling Date: 05/04/06 11:25AM **Matrix:** WATER

Parameter	Result	Units	RL	Prep-Analysis Date	Analyst
Nitroaromatics & Nitramines: Explosives (8330)					
1,3-Dinitrobenzene	ND	ug/L	0.10	05/11- 05/17/06	FK
2,4-Dinitrotoluene	ND	ug/L	0.10	05/11- 05/17/06	FK
2,6-Dinitrotoluene	ND	ug/L	0.10	05/11- 05/17/06	FK
Nitrobenzene	ND	ug/L	0.10	05/11- 05/17/06	FK
1,3,5-Trinitrobenzene	ND	ug/L	0.10	05/11- 05/17/06	FK
2,4,6-Trinitrotoluene	ND	ug/L	0.10	05/11- 05/17/06	FK
HMX	ND	ug/L	0.10	05/11- 05/17/06	FK
RDX	ND	ug/L	0.10	05/11- 05/17/06	FK
Tetryl	ND	ug/L	0.10	05/11- 05/17/06	FK
2-Nitrotoluene	ND	ug/L	0.50	05/11- 05/17/06	FK
3-Nitrotoluene	ND	ug/L	0.50	05/11- 05/17/06	FK
4-Nitrotoluene	ND	ug/L	0.50	05/11- 05/17/06	FK
4-Amino-2,6-dinitrotoluene	ND	ug/L	0.10	05/11- 05/17/06	FK
2-Amino-4,6-dinitrotoluene	ND	ug/L	0.10	05/11- 05/17/06	FK
Organic Compounds by UV/HPLC Dissolved					
Nitroguanidine	ND	ug/L	20	05/07- 05/11/06	DG
---------- GC/MS Semivolatile Organics ----------					
Base/Neutrals and Acids (8270C)					
Acenaphthene	ND	ug/L	0.20	05/10- 05/18/06	JMG
Diethyl phthalate	ND	ug/L	1.0	05/10- 05/18/06	JMG
2,4-Dimethylphenol	ND	ug/L	2.0	05/10- 05/18/06	JMG
Dimethyl phthalate	ND	ug/L	1.0	05/10- 05/18/06	JMG
Di-n-octyl phthalate	ND	ug/L	1.0	05/10- 05/18/06	JMG
4,6-Dinitro-2-methylphenol	ND	ug/L	5.0	05/10- 05/18/06	JMG
2,4-Dinitrophenol	ND	ug/L	5.0	05/10- 05/18/06	JMG
2,4-Dinitrotoluene	ND	ug/L	5.0	05/10- 05/18/06	JMG
2,6-Dinitrotoluene	ND	ug/L	5.0	05/10- 05/18/06	JMG
Anthracene	ND	ug/L	0.20	05/10- 05/18/06	JMG
Fluoranthene	ND	ug/L	0.20	05/10- 05/18/06	JMG
Fluorene	ND	ug/L	0.20	05/10- 05/18/06	JMG
Hexachlorobenzene	ND	ug/L	0.20	05/10- 05/18/06	JMG

SpecPro Inc

Sample ID: FWGBKGmw-019C-0219-GW
Lab ID: A6E050101-015
Sampling Date: 05/04/06 11:25AM
Receipt Date: 05/05/06 7:45AM
Matrix: WATER

Parameter	Result	Units	RL	Prep-Analysis Date	Analyst
Base/Neutrals and Acids (8270C)					
Hexachlorobutadiene	ND	ug/L	1.0	05/10- 05/18/06	JMG
Hexachlorocyclopentadiene	ND	ug/L	10	05/10- 05/18/06	JMG
Hexachloroethane	ND	ug/L	1.0	05/10- 05/18/06	JMG
Indeno(1,2,3-cd)pyrene	ND	ug/L	0.20	05/10- 05/18/06	JMG
Isophorone	ND	ug/L	1.0	05/10- 05/18/06	JMG
2-Methylnaphthalene	ND	ug/L	0.20	05/10- 05/18/06	JMG
2-Methylphenol	ND	ug/L	1.0	05/10- 05/18/06	JMG
4-Methylphenol	ND	ug/L	1.0	05/10- 05/18/06	JMG
Naphthalene	ND	ug/L	0.20	05/10- 05/18/06	JMG
2-Nitroaniline	ND	ug/L	2.0	05/10- 05/18/06	JMG
3-Nitroaniline	ND	ug/L	2.0	05/10- 05/18/06	JMG
4-Nitroaniline	ND	ug/L	2.0	05/10- 05/18/06	JMG
Nitrobenzene	ND	ug/L	1.0	05/10- 05/18/06	JMG
2-Nitrophenol	ND	ug/L	2.0	05/10- 05/18/06	JMG
4-Nitrophenol	ND	ug/L	5.0	05/10- 05/18/06	JMG
Benzo(a)anthracene	ND	ug/L	0.20	05/10- 05/18/06	JMG
N-Nitrosodi-n-propylamine	ND	ug/L	1.0	05/10- 05/18/06	JMG
N-Nitrosodiphenylamine	ND	ug/L	1.0	05/10- 05/18/06	JMG
Benzo(b)fluoranthene	ND	ug/L	0.20	05/10- 05/18/06	JMG
Benzo(k)fluoranthene	ND	ug/L	0.20	05/10- 05/18/06	JMG
Benzoic acid	ND	ug/L	10	05/10- 05/18/06	JMG
Benzo(ghi)perylene	ND	ug/L	0.20	05/10- 05/18/06	JMG
Benzo(a)pyrene	ND	ug/L	0.20	05/10- 05/18/06	JMG
Pentachlorophenol	ND	ug/L	5.0	05/10- 05/18/06	JMG
Benzyl alcohol	ND	ug/L	5.0	05/10- 05/18/06	JMG
Phenanthrene	ND	ug/L	0.20	05/10- 05/18/06	JMG
Phenol	ND	ug/L	1.0	05/10- 05/18/06	JMG
Pyrene	ND	ug/L	0.20	05/10- 05/18/06	JMG
1,2,4-Trichlorobenzene	ND	ug/L	1.0	05/10- 05/18/06	JMG
2,4,5-Trichlorophenol	ND	ug/L	5.0	05/10- 05/18/06	JMG
2,4,6-Trichlorophenol	ND	ug/L	5.0	05/10- 05/18/06	JMG

SpecPro Inc

Sample ID: FWGBKGmw-019C-0219-GW
Lab ID: A6E050101-015 **Receipt Date:** 05/05/06 7:45AM
Sampling Date: 05/04/06 11:25AM **Matrix:** WATER

Parameter	Result		Units	RL	Prep-Analysis Date	Analyst
Base/Neutrals and Acids (8270C)						
Carbazole	ND		ug/L	1.0	05/10- 05/18/06	JMG
bis(2-Chloroethoxy)methane	ND		ug/L	1.0	05/10- 05/18/06	JMG
bis(2-Chloroethyl) ether	ND		ug/L	1.0	05/10- 05/18/06	JMG
2,2'-Oxybis(1-Chloropropane)	ND		ug/L	1.0	05/10- 05/18/06	JMG
bis(2-Ethylhexyl) phthalate	5.2	J B	ug/L	10	05/10- 05/18/06	JMG
4-Bromophenyl phenyl ether	ND		ug/L	2.0	05/10- 05/18/06	JMG
Butyl benzyl phthalate	ND		ug/L	1.0	05/10- 05/18/06	JMG
Acenaphthylene	ND		ug/L	0.20	05/10- 05/18/06	JMG
4-Chloroaniline	ND		ug/L	2.0	05/10- 05/18/06	JMG
4-Chloro-3-methylphenol	ND		ug/L	2.0	05/10- 05/18/06	JMG
2-Chloronaphthalene	ND		ug/L	1.0	05/10- 05/18/06	JMG
2-Chlorophenol	ND		ug/L	1.0	05/10- 05/18/06	JMG
4-Chlorophenyl phenyl ether	ND		ug/L	2.0	05/10- 05/18/06	JMG
Chrysene	ND		ug/L	0.20	05/10- 05/18/06	JMG
Dibenz(a,h)anthracene	ND		ug/L	0.20	05/10- 05/18/06	JMG
Dibenzofuran	ND		ug/L	1.0	05/10- 05/18/06	JMG
Di-n-butyl phthalate	ND		ug/L	1.0	05/10- 05/18/06	JMG
1,2-Dichlorobenzene	ND		ug/L	1.0	05/10- 05/18/06	JMG
1,3-Dichlorobenzene	ND		ug/L	1.0	05/10- 05/18/06	JMG
1,4-Dichlorobenzene	ND		ug/L	1.0	05/10- 05/18/06	JMG
3,3'-Dichlorobenzidine	ND		ug/L	5.0	05/10- 05/18/06	JMG
2,4-Dichlorophenol	ND		ug/L	2.0	05/10- 05/18/06	JMG

B Method blank contamination. The associated method blank contains the target analyte at a reportable level.
J Estimated result. Result is less than RL.

---------- GC/MS Volatile Organics ----------

Volatile Organics, GC/MS (8260B)						
trans-1,3-Dichloropropene	ND		ug/L	1.0	05/10/06	LEE
Acetone	ND		ug/L	10	05/10/06	LEE
Ethylbenzene	ND		ug/L	1.0	05/10/06	LEE
2-Hexanone	ND		ug/L	10	05/10/06	LEE
Methylene chloride	ND		ug/L	2.0	05/10/06	LEE
4-Methyl-2-pentanone	ND		ug/L	10	05/10/06	LEE

SpecPro Inc

Sample ID: FWGBKGmw-019C-0219-GW
Lab ID: A6E050101-015 **Receipt Date:** 05/05/06 7:45AM
Sampling Date: 05/04/06 11:25AM **Matrix:** WATER

Parameter	Result	Units	RL	Prep-Analysis Date	Analyst
Volatile Organics, GC/MS (8260B)					
Benzene	ND	ug/L	1.0	05/10/06	LEE
Styrene	ND	ug/L	1.0	05/10/06	LEE
1,1,2,2-Tetrachloroethane	ND	ug/L	1.0	05/10/06	LEE
Tetrachloroethene	ND	ug/L	1.0	05/10/06	LEE
Toluene	ND	ug/L	1.0	05/10/06	LEE
1,1,1-Trichloroethane	ND	ug/L	1.0	05/10/06	LEE
1,1,2-Trichloroethane	ND	ug/L	1.0	05/10/06	LEE
Trichloroethene	ND	ug/L	1.0	05/10/06	LEE
Vinyl chloride	ND	ug/L	1.0	05/10/06	LEE
Xylenes (total)	ND	ug/L	2.0	05/10/06	LEE
Bromochloromethane	ND	ug/L	1.0	05/10/06	LEE
Bromodichloromethane	ND	ug/L	1.0	05/10/06	LEE
Bromoform	ND	ug/L	1.0	05/10/06	LEE
Bromomethane	ND	ug/L	1.0	05/10/06	LEE
2-Butanone	ND	ug/L	10	05/10/06	LEE
Carbon disulfide	ND	ug/L	1.0	05/10/06	LEE
Carbon tetrachloride	ND	ug/L	1.0	05/10/06	LEE
Chlorobenzene	ND	ug/L	1.0	05/10/06	LEE
Dibromochloromethane	ND	ug/L	1.0	05/10/06	LEE
Chloroethane	ND	ug/L	1.0	05/10/06	LEE
Chloroform	ND	ug/L	1.0	05/10/06	LEE
Chloromethane	ND	ug/L	1.0	05/10/06	LEE
1,2-Dibromoethane	ND	ug/L	1.0	05/10/06	LEE
1,1-Dichloroethane	ND	ug/L	1.0	05/10/06	LEE
1,2-Dichloroethane	ND	ug/L	1.0	05/10/06	LEE
1,1-Dichloroethene	ND	ug/L	1.0	05/10/06	LEE
1,2-Dichloroethene (total)	ND	ug/L	1.0	05/10/06	LEE
1,2-Dichloropropane	ND	ug/L	1.0	05/10/06	LEE
cis-1,3-Dichloropropene	ND	ug/L	1.0	05/10/06	LEE

SpecPro Inc

Sample ID: FWGBKGmw-019C-0219-GW
Lab ID: A6E050101-015
Receipt Date: 05/05/06 7:45AM
Sampling Date: 05/04/06 11:25AM
Matrix: WATER

Parameter	Result	Units	RL	Prep-Analysis Date	Analyst
Cyanide, Total					
Cyanide, Total	ND	mg/L	0.010	05/13- 05/14/06	CT
Nitrocellulose as N by 353.2					
Nitrocellulose	ND	mg/L	0.50	05/17- 05/19/06	DTA

SpecPro Inc

Sample ID: FWGBKGmw-019C-0219-GF
Lab ID: A6E050101-016 **Receipt Date:** 05/05/06 7:45AM
Sampling Date: 05/04/06 11:25AM **Matrix:** WATER

Parameter	Result		Units	RL	Prep-Analysis Date	Analyst
Metals						
Inductively Coupled Plasma (6010B Trace)						
Arsenic	ND		ug/L	10.0	05/08/06	KLC
Lead	ND		ug/L	10.0	05/08/06	KLC
Selenium	ND		ug/L	10.0	05/08/06	KLC
Inductively Coupled Plasma (6010B)						
Antimony	ND		ug/L	100	05/08/06	KLC
Iron	ND		ug/L	1000	05/08/06	KLC
Magnesium	32300		ug/L	1000	05/08/06	KLC
Manganese	70.9	B J	ug/L	100	05/08/06	KLC
Barium	39.2		ug/L	10.0	05/08/06	KLC
Nickel	ND		ug/L	20.0	05/08/06	KLC
Potassium	1480	B	ug/L	5000	05/08/06	KLC
Beryllium	ND		ug/L	10.0	05/08/06	KLC
Silver	ND		ug/L	20.0	05/08/06	KLC
Sodium	7750		ug/L	1000	05/08/06	KLC
Vanadium	ND		ug/L	20.0	05/08/06	KLC
Zinc	ND		ug/L	100	05/08/06	KLC
Chromium	ND		ug/L	20.0	05/08/06	KLC
Cadmium	ND		ug/L	10.0	05/08/06	KLC
Calcium	108000		ug/L	1000	05/08/06	KLC
Cobalt	ND		ug/L	20.0	05/08/06	KLC
Copper	ND		ug/L	20.0	05/08/06	KLC
Aluminum	ND		ug/L	200	05/08/06	KLC
Inductively Coupled Plasma Mass Spectrometry(6020)						
Thallium	ND		ug/L	1.0	05/08- 05/11/06	BD
Mercury (7470A, Cold Vapor) - Liquid						
Mercury	ND		ug/L	0.20	05/08- 05/09/06	ML

B Estimated result. Result is less than RL.

J Method blank contamination. The associated method blank contains the target analyte at a reportable level.

SpecPro Inc

Sample ID: FWGBKGmw-005C-0209-GW
Lab ID: A6E050101-017
Receipt Date: 05/05/06 7:45AM
Sampling Date: 05/04/06 12:00AM
Matrix: WATER

Parameter	Result		Units	RL	Prep-Analysis Date	Analyst
GC Semivolatile Organics						
PCBs (8082)						
Aroclor 1016	ND		ug/L	1.0	05/09- 05/15/06	LH
Aroclor 1221	ND		ug/L	1.0	05/09- 05/15/06	LH
Aroclor 1232	ND		ug/L	1.0	05/09- 05/15/06	LH
Aroclor 1242	ND		ug/L	1.0	05/09- 05/15/06	LH
Aroclor 1248	ND		ug/L	1.0	05/09- 05/15/06	LH
Aroclor 1254	ND		ug/L	1.0	05/09- 05/15/06	LH
Aroclor 1260	ND		ug/L	1.0	05/09- 05/15/06	LH
Pesticides (8081A)						
Dieldrin	ND		ug/L	0.030	05/09- 05/16/06	GN
Endosulfan I	ND		ug/L	0.030	05/09- 05/16/06	GN
Endosulfan II	ND		ug/L	0.030	05/09- 05/16/06	GN
Endosulfan sulfate	ND		ug/L	0.030	05/09- 05/16/06	GN
Endrin	ND		ug/L	0.030	05/09- 05/16/06	GN
Endrin aldehyde	ND		ug/L	0.030	05/09- 05/16/06	GN
Endrin ketone	ND		ug/L	0.030	05/09- 05/16/06	GN
Heptachlor	ND		ug/L	0.030	05/09- 05/16/06	GN
Heptachlor epoxide	ND		ug/L	0.030	05/09- 05/16/06	GN
Methoxychlor	ND		ug/L	0.10	05/09- 05/16/06	GN
alpha-BHC	ND		ug/L	0.030	05/09- 05/16/06	GN
beta-BHC	ND		ug/L	0.030	05/09- 05/16/06	GN
delta-BHC	ND		ug/L	0.030	05/09- 05/16/06	GN
gamma-BHC (Lindane)	ND		ug/L	0.030	05/09- 05/16/06	GN
Toxaphene	ND		ug/L	2.0	05/09- 05/16/06	GN
alpha-Chlordane	ND		ug/L	0.030	05/09- 05/16/06	GN
gamma-Chlordane	ND		ug/L	0.030	05/09- 05/16/06	GN
Aldrin	ND		ug/L	0.030	05/09- 05/16/06	GN
4,4'-DDD	ND		ug/L	0.030	05/09- 05/16/06	GN
4,4'-DDE	ND		ug/L	0.030	05/09- 05/16/06	GN
4,4'-DDT	0.017	J	ug/L	0.030	05/09- 05/16/06	GN

J Estimated result. Result is less than RL.

SpecPro Inc

Sample ID: FWGBKGmw-005C-0209-GW
Lab ID: A6E050101-017 **Receipt Date:** 05/05/06 7:45AM
Sampling Date: 05/04/06 12:00AM **Matrix:** WATER

Parameter	Result		Units	RL	Prep-Analysis Date	Analyst
Nitroaromatics & Nitramines: Explosives (8330)						
1,3-Dinitrobenzene	ND		ug/L	0.10	05/11- 05/17/06	FK
2,4-Dinitrotoluene	ND		ug/L	0.10	05/11- 05/17/06	FK
2,6-Dinitrotoluene	ND		ug/L	0.10	05/11- 05/17/06	FK
Nitrobenzene	ND		ug/L	0.10	05/11- 05/17/06	FK
1,3,5-Trinitrobenzene	ND		ug/L	0.10	05/11- 05/17/06	FK
2,4,6-Trinitrotoluene	ND		ug/L	0.10	05/11- 05/17/06	FK
HMX	ND		ug/L	0.10	05/11- 05/17/06	FK
RDX	ND		ug/L	0.10	05/11- 05/17/06	FK
Tetryl	ND		ug/L	0.10	05/11- 05/17/06	FK
2-Nitrotoluene	ND		ug/L	0.50	05/11- 05/17/06	FK
3-Nitrotoluene	ND		ug/L	0.50	05/11- 05/17/06	FK
4-Nitrotoluene	ND		ug/L	0.50	05/11- 05/17/06	FK
4-Amino-2,6-dinitrotoluene	0.056	J	ug/L	0.10	05/11- 05/17/06	FK
2-Amino-4,6-dinitrotoluene	ND		ug/L	0.10	05/11- 05/17/06	FK
Organic Compounds by UV/HPLC Dissolved						
Nitroguanidine	ND		ug/L	20	05/07- 05/11/06	DG

J Estimated result. Result is less than RL.

---------- GC/MS Semivolatile Organics ----------

Base/Neutrals and Acids (8270C)						
Acenaphthene	ND		ug/L	0.20	05/10- 05/18/06	JMG
Diethyl phthalate	ND		ug/L	1.0	05/10- 05/18/06	JMG
2,4-Dimethylphenol	ND		ug/L	2.0	05/10- 05/18/06	JMG
Dimethyl phthalate	ND		ug/L	1.0	05/10- 05/18/06	JMG
Di-n-octyl phthalate	ND		ug/L	1.0	05/10- 05/18/06	JMG
4,6-Dinitro-2-methylphenol	ND		ug/L	5.0	05/10- 05/18/06	JMG
2,4-Dinitrophenol	ND		ug/L	5.0	05/10- 05/18/06	JMG
2,4-Dinitrotoluene	ND		ug/L	5.0	05/10- 05/18/06	JMG
2,6-Dinitrotoluene	ND		ug/L	5.0	05/10- 05/18/06	JMG
Anthracene	ND		ug/L	0.20	05/10- 05/18/06	JMG
Fluoranthene	ND		ug/L	0.20	05/10- 05/18/06	JMG
Fluorene	ND		ug/L	0.20	05/10- 05/18/06	JMG
Hexachlorobenzene	ND		ug/L	0.20	05/10- 05/18/06	JMG

SpecPro Inc

Sample ID: FWGBKGmw-005C-0209-GW
Lab ID: A6E050101-017
Sampling Date: 05/04/06 12:00AM
Receipt Date: 05/05/06 7:45AM
Matrix: WATER

Parameter	Result	Units	RL	Prep-Analysis Date	Analyst
Base/Neutrals and Acids (8270C)					
Hexachlorobutadiene	ND	ug/L	1.0	05/10- 05/18/06	JMG
Hexachlorocyclopentadiene	ND	ug/L	10	05/10- 05/18/06	JMG
Hexachloroethane	ND	ug/L	1.0	05/10- 05/18/06	JMG
Indeno(1,2,3-cd)pyrene	ND	ug/L	0.20	05/10- 05/18/06	JMG
Isophorone	ND	ug/L	1.0	05/10- 05/18/06	JMG
2-Methylnaphthalene	ND	ug/L	0.20	05/10- 05/18/06	JMG
2-Methylphenol	ND	ug/L	1.0	05/10- 05/18/06	JMG
4-Methylphenol	ND	ug/L	1.0	05/10- 05/18/06	JMG
Naphthalene	ND	ug/L	0.20	05/10- 05/18/06	JMG
2-Nitroaniline	ND	ug/L	2.0	05/10- 05/18/06	JMG
3-Nitroaniline	ND	ug/L	2.0	05/10- 05/18/06	JMG
4-Nitroaniline	ND	ug/L	2.0	05/10- 05/18/06	JMG
Nitrobenzene	ND	ug/L	1.0	05/10- 05/18/06	JMG
2-Nitrophenol	ND	ug/L	2.0	05/10- 05/18/06	JMG
4-Nitrophenol	ND	ug/L	5.0	05/10- 05/18/06	JMG
Benzo(a)anthracene	ND	ug/L	0.20	05/10- 05/18/06	JMG
N-Nitrosodi-n-propylamine	ND	ug/L	1.0	05/10- 05/18/06	JMG
N-Nitrosodiphenylamine	ND	ug/L	1.0	05/10- 05/18/06	JMG
Benzo(b)fluoranthene	ND	ug/L	0.20	05/10- 05/18/06	JMG
Benzo(k)fluoranthene	ND	ug/L	0.20	05/10- 05/18/06	JMG
Benzoic acid	ND	ug/L	10	05/10- 05/18/06	JMG
Benzo(ghi)perylene	ND	ug/L	0.20	05/10- 05/18/06	JMG
Benzo(a)pyrene	ND	ug/L	0.20	05/10- 05/18/06	JMG
Pentachlorophenol	ND	ug/L	5.0	05/10- 05/18/06	JMG
Benzyl alcohol	ND	ug/L	5.0	05/10- 05/18/06	JMG
Phenanthrene	ND	ug/L	0.20	05/10- 05/18/06	JMG
Phenol	ND	ug/L	1.0	05/10- 05/18/06	JMG
Pyrene	ND	ug/L	0.20	05/10- 05/18/06	JMG
1,2,4-Trichlorobenzene	ND	ug/L	1.0	05/10- 05/18/06	JMG
2,4,5-Trichlorophenol	ND	ug/L	5.0	05/10- 05/18/06	JMG
2,4,6-Trichlorophenol	ND	ug/L	5.0	05/10- 05/18/06	JMG

SpecPro Inc

Sample ID: FWGBKGmw-005C-0209-GW
Lab ID: A6E050101-017
Receipt Date: 05/05/06 7:45AM
Sampling Date: 05/04/06 12:00AM
Matrix: WATER

Parameter	Result		Units	RL	Prep-Analysis Date	Analyst
Base/Neutrals and Acids (8270C)						
Carbazole	ND		ug/L	1.0	05/10- 05/18/06	JMG
bis(2-Chloroethoxy)methane	ND		ug/L	1.0	05/10- 05/18/06	JMG
bis(2-Chloroethyl) ether	ND		ug/L	1.0	05/10- 05/18/06	JMG
2,2'-Oxybis(1-Chloropropane)	ND		ug/L	1.0	05/10- 05/18/06	JMG
bis(2-Ethylhexyl) phthalate	3.7	J B	ug/L	10	05/10- 05/18/06	JMG
4-Bromophenyl phenyl ether	ND		ug/L	2.0	05/10- 05/18/06	JMG
Butyl benzyl phthalate	ND		ug/L	1.0	05/10- 05/18/06	JMG
Acenaphthylene	ND		ug/L	0.20	05/10- 05/18/06	JMG
4-Chloroaniline	ND		ug/L	2.0	05/10- 05/18/06	JMG
4-Chloro-3-methylphenol	ND		ug/L	2.0	05/10- 05/18/06	JMG
2-Chloronaphthalene	ND		ug/L	1.0	05/10- 05/18/06	JMG
2-Chlorophenol	ND		ug/L	1.0	05/10- 05/18/06	JMG
4-Chlorophenyl phenyl ether	ND		ug/L	2.0	05/10- 05/18/06	JMG
Chrysene	ND		ug/L	0.20	05/10- 05/18/06	JMG
Dibenz(a,h)anthracene	ND		ug/L	0.20	05/10- 05/18/06	JMG
Dibenzofuran	ND		ug/L	1.0	05/10- 05/18/06	JMG
Di-n-butyl phthalate	ND		ug/L	1.0	05/10- 05/18/06	JMG
1,2-Dichlorobenzene	ND		ug/L	1.0	05/10- 05/18/06	JMG
1,3-Dichlorobenzene	ND		ug/L	1.0	05/10- 05/18/06	JMG
1,4-Dichlorobenzene	ND		ug/L	1.0	05/10- 05/18/06	JMG
3,3'-Dichlorobenzidine	ND		ug/L	5.0	05/10- 05/18/06	JMG
2,4-Dichlorophenol	ND		ug/L	2.0	05/10- 05/18/06	JMG

B Method blank contamination. The associated method blank contains the target analyte at a reportable level.
J Estimated result. Result is less than RL.

---------- GC/MS Volatile Organics ----------

Volatile Organics, GC/MS (8260B)						
trans-1,3-Dichloropropene	ND		ug/L	1.0	05/10/06	LEE
Acetone	ND		ug/L	10	05/10/06	LEE
Ethylbenzene	ND		ug/L	1.0	05/10/06	LEE
2-Hexanone	ND		ug/L	10	05/10/06	LEE
Methylene chloride	ND		ug/L	2.0	05/10/06	LEE
4-Methyl-2-pentanone	ND		ug/L	10	05/10/06	LEE

SpecPro Inc

Sample ID: FWGBKGmw-005C-0209-GW
Lab ID: A6E050101-017
Sampling Date: 05/04/06 12:00AM
Receipt Date: 05/05/06 7:45AM
Matrix: WATER

Parameter	Result	Units	RL	Prep-Analysis Date	Analyst
Volatile Organics, GC/MS (8260B)					
Benzene	ND	ug/L	1.0	05/10/06	LEE
Styrene	ND	ug/L	1.0	05/10/06	LEE
1,1,2,2-Tetrachloroethane	ND	ug/L	1.0	05/10/06	LEE
Tetrachloroethene	ND	ug/L	1.0	05/10/06	LEE
Toluene	ND	ug/L	1.0	05/10/06	LEE
1,1,1-Trichloroethane	ND	ug/L	1.0	05/10/06	LEE
1,1,2-Trichloroethane	ND	ug/L	1.0	05/10/06	LEE
Trichloroethene	ND	ug/L	1.0	05/10/06	LEE
Vinyl chloride	ND	ug/L	1.0	05/10/06	LEE
Xylenes (total)	ND	ug/L	2.0	05/10/06	LEE
Bromochloromethane	ND	ug/L	1.0	05/10/06	LEE
Bromodichloromethane	ND	ug/L	1.0	05/10/06	LEE
Bromoform	ND	ug/L	1.0	05/10/06	LEE
Bromomethane	ND	ug/L	1.0	05/10/06	LEE
2-Butanone	ND	ug/L	10	05/10/06	LEE
Carbon disulfide	ND	ug/L	1.0	05/10/06	LEE
Carbon tetrachloride	ND	ug/L	1.0	05/10/06	LEE
Chlorobenzene	ND	ug/L	1.0	05/10/06	LEE
Dibromochloromethane	ND	ug/L	1.0	05/10/06	LEE
Chloroethane	ND	ug/L	1.0	05/10/06	LEE
Chloroform	ND	ug/L	1.0	05/10/06	LEE
Chloromethane	ND	ug/L	1.0	05/10/06	LEE
1,2-Dibromoethane	ND	ug/L	1.0	05/10/06	LEE
1,1-Dichloroethane	ND	ug/L	1.0	05/10/06	LEE
1,2-Dichloroethane	ND	ug/L	1.0	05/10/06	LEE
1,1-Dichloroethene	ND	ug/L	1.0	05/10/06	LEE
1,2-Dichloroethene (total)	ND	ug/L	1.0	05/10/06	LEE
1,2-Dichloropropane	ND	ug/L	1.0	05/10/06	LEE
cis-1,3-Dichloropropene	ND	ug/L	1.0	05/10/06	LEE

SpecPro Inc

Sample ID: FWGBKGmw-005C-0209-GW
Lab ID: A6E050101-017
Sampling Date: 05/04/06 12:00AM
Receipt Date: 05/05/06 7:45AM
Matrix: WATER

Parameter	Result		Units	RL	Prep-Analysis Date	Analyst
Cyanide, Total						
Cyanide, Total	ND		mg/L	0.010	05/12/06	BLW
Nitrocellulose as N by 353.2						
Nitrocellulose	0.19	B	mg/L	0.50	05/17- 05/19/06	DTA

B Estimated result. Result is less than RL.

SpecPro Inc

Sample ID: FWGBKGmw-005C-0209-GF
Lab ID: A6E050101-018 **Receipt Date:** 05/05/06 7:45AM
Sampling Date: 05/04/06 12:00AM **Matrix:** WATER

Parameter	Result		Units	RL	Prep-Analysis Date	Analyst
Metals						
Inductively Coupled Plasma (6010B Trace)						
Arsenic	ND		ug/L	10.0	05/08/06	KLC
Lead	ND		ug/L	10.0	05/08/06	KLC
Selenium	ND		ug/L	10.0	05/08/06	KLC
Inductively Coupled Plasma (6010B)						
Antimony	ND		ug/L	100	05/08/06	KLC
Iron	ND		ug/L	1000	05/08/06	KLC
Magnesium	21600		ug/L	1000	05/08/06	KLC
Manganese	1.2	B J	ug/L	100	05/08/06	KLC
Barium	15.0		ug/L	10.0	05/08/06	KLC
Nickel	ND		ug/L	20.0	05/08/06	KLC
Potassium	364	B	ug/L	5000	05/08/06	KLC
Beryllium	ND		ug/L	10.0	05/08/06	KLC
Silver	ND		ug/L	20.0	05/08/06	KLC
Sodium	3430		ug/L	1000	05/08/06	KLC
Vanadium	ND		ug/L	20.0	05/08/06	KLC
Zinc	ND		ug/L	100	05/08/06	KLC
Chromium	ND		ug/L	20.0	05/08/06	KLC
Cadmium	ND		ug/L	10.0	05/08/06	KLC
Calcium	86800		ug/L	1000	05/08/06	KLC
Cobalt	ND		ug/L	20.0	05/08/06	KLC
Copper	ND		ug/L	20.0	05/08/06	KLC
Aluminum	ND		ug/L	200	05/08/06	KLC
Inductively Coupled Plasma Mass Spectrometry(6020)						
Thallium	ND		ug/L	1.0	05/08- 05/11/06	BD
Mercury (7470A, Cold Vapor) - Liquid						
Mercury	ND		ug/L	0.20	05/08- 05/09/06	ML

B Estimated result. Result is less than RL.

J Method blank contamination. The associated method blank contains the target analyte at a reportable level.

SpecPro Inc

Sample ID: FWG-tb-0259-GW
Lab ID: A6E050101-019
Sampling Date: 05/04/06 12:00AM
Receipt Date: 05/05/06 7:45AM
Matrix: WATER

Parameter	Result	Units	RL	Prep-Analysis Date	Analyst
---------- GC/MS Volatile Organics ----------					
Volatile Organics, GC/MS (8260B)					
trans-1,3-Dichloropropene	ND	ug/L	1.0	05/10/06	LEE
Acetone	ND	ug/L	10	05/10/06	LEE
Ethylbenzene	ND	ug/L	1.0	05/10/06	LEE
2-Hexanone	ND	ug/L	10	05/10/06	LEE
Methylene chloride	2.6	ug/L	2.0	05/10/06	LEE
4-Methyl-2-pentanone	ND	ug/L	10	05/10/06	LEE
Benzene	ND	ug/L	1.0	05/10/06	LEE
Styrene	ND	ug/L	1.0	05/10/06	LEE
1,1,2,2-Tetrachloroethane	ND	ug/L	1.0	05/10/06	LEE
Tetrachloroethene	ND	ug/L	1.0	05/10/06	LEE
Toluene	ND	ug/L	1.0	05/10/06	LEE
1,1,1-Trichloroethane	ND	ug/L	1.0	05/10/06	LEE
1,1,2-Trichloroethane	ND	ug/L	1.0	05/10/06	LEE
Trichloroethene	ND	ug/L	1.0	05/10/06	LEE
Vinyl chloride	ND	ug/L	1.0	05/10/06	LEE
Xylenes (total)	ND	ug/L	2.0	05/10/06	LEE
Bromochloromethane	ND	ug/L	1.0	05/10/06	LEE
Bromodichloromethane	ND	ug/L	1.0	05/10/06	LEE
Bromoform	ND	ug/L	1.0	05/10/06	LEE
Bromomethane	ND	ug/L	1.0	05/10/06	LEE
2-Butanone	ND	ug/L	10	05/10/06	LEE
Carbon disulfide	ND	ug/L	1.0	05/10/06	LEE
Carbon tetrachloride	ND	ug/L	1.0	05/10/06	LEE
Chlorobenzene	ND	ug/L	1.0	05/10/06	LEE
Dibromochloromethane	ND	ug/L	1.0	05/10/06	LEE
Chloroethane	ND	ug/L	1.0	05/10/06	LEE
Chloroform	ND	ug/L	1.0	05/10/06	LEE
Chloromethane	ND	ug/L	1.0	05/10/06	LEE
1,2-Dibromoethane	ND	ug/L	1.0	05/10/06	LEE
1,1-Dichloroethane	ND	ug/L	1.0	05/10/06	LEE

SpecPro Inc

Sample ID: FWG-tb-0259-GW
Lab ID: A6E050101-019
Sampling Date: 05/04/06 12:00AM
Receipt Date: 05/05/06 7:45AM
Matrix: WATER

Parameter	Result	Units	RL	Prep-Analysis Date	Analyst
Volatile Organics, GC/MS (8260B)					
1,2-Dichloroethane	ND	ug/L	1.0	05/10/06	LEE
1,1-Dichloroethene	ND	ug/L	1.0	05/10/06	LEE
1,2-Dichloroethene (total)	ND	ug/L	1.0	05/10/06	LEE
1,2-Dichloropropane	ND	ug/L	1.0	05/10/06	LEE
cis-1,3-Dichloropropene	ND	ug/L	1.0	05/10/06	LEE

Chain of Custody Record

SEVERN TRENT STL®

Severn Trent Laboratories, Inc.

STL-4124 (0901)

Client	Project Manager	Date	Chain of Custody Number
Ravenna	Chantelle Carroll	5-4-06	269360
Address	Telephone Number (Area Code)/Fax Number	Lab Number	Page 1 of 1
City: Ravenna	State: OH	Zip Code: 44266	Site Contact: Chantelle Carroll
Project Name and Location (State): Ravenna	Carrier/Waybill Number		
Contract/Purchase Order/Quote No.			

Sample I.D. No. and Description (Containers for each sample may be combined on one line)	Date	Time	Matrix: Air	Aqueous	Sed.	Soil	Containers & Preservatives: Unpres.	H2SO4	HNO3	HCl	NaOH	ZnAc/NaOH	Analysis: Exp	Prp	SVOC	PCB/Pest	Cyanide	Tal Metal	VOC	Special Instructions/ Conditions of Receipt
FWG DA2 mw-107C-0240-MS/MSD	5-4-06	~~10:10~~ ~~9:35~~		X			8		1	3	1		X	X	X	X	X	X	X	
FWG DA2 mw-107C-0240-GW	5-4-06	9:35		X						3									X	
FWG DA2 mw-Det3C-0241-GW	5-4-06			X						3									X	
FWG DA2 mw-Det4C-0242-GW	5-4-06	8:55		X						3									X	
FWG BKG mw-006C-0210-GW	5-4-06			X						3									X	
FWG BKG mw-015C-0215-GW	5-4-06	9:27		X						3									X	
FWG BKG mw-018C-0218-GW	5-4-06			X						3									X	
FWG BKG mw-016C-0216-GW	5-4-06			X						3									X	
FWG BKG mw-019C-0219-GW	5-4-06			X						3									X	
FWG BKG mw-005C-0209-GW	5-4-06			X						3									X	
FWG BKG mw-005C-0209-MS/MSD	5-4-06			X						3									X	
FWG-tb-0259-GW	5-4-06			X						1									X	

Possible Hazard Identification

☐ Non-Hazard ☐ Flammable ☐ Skin Irritant ☐ Poison B ☐ Unknown

Sample Disposal

☐ Return To Client ☐ Disposal By Lab ☐ Archive For _____ Months (A fee may be assessed if samples are retained longer than 1 month)

Turn Around Time Required

☐ 24 Hours ☐ 48 Hours ☐ 7 Days ☐ 14 Days ☐ 21 Days ☐ Other_____

QC Requirements (Specify)

	Relinquished By	Date	Time	Received By	Date	Time
1.		5-4-06	15:25	A.H.	5-4-06	15:25
2.	A.H.	5-4-06	1630		5/5/06	0745
3.						

Comments

DISTRIBUTION: WHITE - Returned to Client with Report; CANARY - Stays with the Sample; PINK - Field Copy

STL North Canton

Chain of Custody Record

TL4149 (1202)

CHAIN OF CUSTODY NUMBER

* 0 1 2 9 5 8 - 0 3 3 *

SEVERN TRENT STL®

Severn Trent Laboratories, Inc.

66777

20

APPENDIX B

Client: pec Pro	Project Manager: Chantelle Carroll	Date: 5-4-06 ~~04/20/2006~~	Page ~~33~~ 1 of ~~42~~ 1
Address: 451 State Route 5	Telephone Number (Area Code)/Fax Number: (000) / (000)	Lab Location: STL North Canton	
City: avenna; State: OH; Zip Code: 44266	Site Contact: Chantelle Carroll		
Project Number/Name: avenna	Carrier/Waybill Number:		
Contract/Purchase Order/Quote Number: ONTRACT / PURCHASE ORDER # :		QUOTE: 63240	

Analysis

Sample I.D. Number and Description	Date	Time	Sample Type	Containers Volume	Containers Type	Containers No.	Preservative	Condition on Receipt/Comments	MS8260:L	MS8270:L	GC8082:A	BO81DIS	LC8330:L	NCEL:L	LCNG:L	CN:LIQ	M6010:L	NO3NO2
FWGDA2mw-107C-0240-GW	5-4-06	~~9:35~~ 10:10	WATER	1L	AMBER	2	None							X	X			
FWGDA2mw-107C-0240-GW			WATER	1L	AMBER	2	None						X					
FWGDA2mw-107C-0240-GW			WATER	1L	AMBER	2	None					X						
FWGDA2mw-107C-0240-GW			WATER	1L	AMBER	2	None				X							
FWGDA2mw-107C-0240-GW			WATER	1L	AMBER	2	None			X								
~~FWGDA2mw-107C-0240-GW~~			~~WATER~~	~~40mL~~	~~40ML VIA~~	~~3~~	~~HCL~~		X									
FWGDA2mw-107C-0240-GW			WATER	250mL	PLASTIC	1	NaOH									X		
FWGDA2mw-107C-0240-GF			WATER	1000mL	PLASTIC	1	Conc HNO3										X	

* only 8 Ambers

Special Instructions

Possible Hazard Identification: ☐ Non-Hazard ☐ Flammable ☐ Skin Irritant ☐ Poison B ☐ Unknown

Sample Disposal: ☐ Return To Client ☐ Disposal By Lab ☐ Archive For _____ Months (A fee may be assessed if samples are retained longer than 3 months)

Turn Around Time Required: ☐ Normal ☐ Rush ☐ Other _____

QC Level: ☐ I. ☐ II. ☐ III.

Project Specific Requirements (Specify)

	Date	Time		Date	Time
1. Relinquished By: Crystal Bailey	5-4-06	13:15	1. Received By: A. H.	5.4.06	1520
2. Relinquished By: A. H.	5-4-06	1630	2. Received By: [signature]	5/5/06	0745
3. Relinquished By:			3. Received By:		

Comments

DISTRIBUTION: WHITE - Stays with the Sample; CANARY - Returned to Client with Report; PINK - Field Copy

STL North Canton

Chain of Custody Record

TL4149 (1202)

CHAIN OF CUSTODY NUMBER

* 0 1 2 9 5 8 - 0 3 8 *

SEVERN TRENT STL®

Severn Trent Laboratories, Inc.

66732

21

APPENDIX B

Client: pel Pro	Project Manager: Chantelle Carroll	Date: 5-4-06 ~~04/20/2006~~	Page ~~38~~ 1 of ~~42~~ 1
Address: 451 State Route 5	Telephone Number (Area Code)/Fax Number: (000) / (000)	Lab Location: STL North Canton	
City: avenna; State: OH; Zip Code: 44266	Site Contact: Chantelle Carroll		
Project Number/Name: avenna	Carrier/Waybill Number:		
Contract/Purchase Order/Quote Number: ONTRACT / PURCHASE ORDER # :		QUOTE: 63240	

Analysis

Sample I.D. Number and Description	Date	Time	Sample Type	Containers Volume	Containers Type	Containers No.	Preservative	Condition on Receipt/Comments	MS8260:L	MS8270CL	GC8082:A	8081DIS	LC8330:L	NCEL:L	LCNG:L	CN:LIQ	M6010:L	NO3NO2
FWGDA2mw-Det3C-0241-GW			WATER	1L	AMBER	2	None							X	X			
FWGDA2mw-Det3C-0241-GW			WATER	1L	AMBER	2	None						X					
FWGDA2mw-Det3C-0241-GW			WATER	1L	AMBER	2	None					X						
FWGDA2mw-Det3C-0241-GW			WATER	1L	AMBER	2	None				X							
FWGDA2mw-Det3C-0241-GW			WATER	1L	AMBER	2	None			X								
~~FWGDA2mw-Det3C-0241-GW~~			~~WATER~~	~~40mL~~	~~40ML VIA~~	~~3~~	~~HCL~~		X									
FWGDA2mw-Det3C-0241-GW			WATER	250mL	PLASTIC	1	NaOH									X		
FWGDA2mw-Det3C-0241-GF			WATER	1000mL	PLASTIC	1	Conc HNO3										X	

* only 8 Ambers

Special Instructions

Possible Hazard Identification: ☐ Non-Hazard ☐ Flammable ☐ Skin Irritant ☐ Poison B ☐ Unknown

Sample Disposal: ☐ Return To Client ☐ Disposal By Lab ☐ Archive For _____ Months (A fee may be assessed if samples are retained longer than 3 months)

Turn Around Time Required: ☐ Normal ☐ Rush ☐ Other _____

QC Level: ☐ I. ☐ II. ☐ III.

Project Specific Requirements (Specify)

	Date	Time		Date	Time
1. Relinquished By: Crystal Bailey	5-4-06	13:35	1. Received By: A.H.	5-4-06	1520
2. Relinquished By: A.H.	5-4-06	1630	2. Received By: [signature]	5/5/06	0745
3. Relinquished By:			3. Received By:		

Comments

DISTRIBUTION: WHITE - Stays with the Sample; CANARY - Returned to Client with Report; PINK - Field Copy

STL North Canton

Chain of Custody Record

CHAIN OF CUSTODY NUMBER

* 0 1 2 9 5 8 - 0 3 9 *

SEVERN TRENT STL®

Severn Trent Laboratories, Inc.

69723

22

TL-2149 (1202)

Client	Project Manager	Date	Page
pec Pro	Chantelle Carroll	5-4-06 ~~04/20/2006~~	1 ~~30~~ of 1 ~~42~~

Address	Telephone Number (Area Code)/Fax Number	Lab Location
45 State Route 5	(000) / (000)	STL North Canton

City	State	Zip Code	Site Contact
avenna	OH	44266	Chantelle Carroll

Project Number/Name	Carrier/Waybill Number
avenna	

Contract/Purchase Order/Quote Number

ONTRACT / PURCHASE ORDER # :

QUOTE: 63240

Sample I.D. Number and Description	Date	Time	Sample Type	Containers: Volume	Containers: Type	Containers: No.	Preservative	Condition on Receipt/Comments	Analysis
FWGDA2mw-Det4C-0242-GW	5-4-06	8:55	WATER	1L	AMBER	2	None		
FWGDA2mw-Det4C-0242-GW			WATER	1L	AMBER	2	None		
FWGDA2mw-Det4C-0242-GW			WATER	1L	AMBER	2	None		
FWGDA2mw-Det4C-0242-GW			WATER	1L	AMBER	2	None		
FWGDA2mw-Det4C-0242-GW			WATER	1L	AMBER	2	None		
FWGDA2mw-Det4C-0242-GW			WATER	40mL	40ML VIA	3	HCL		
FWGDA2mw-Det4C-0242-GW			WATER	250mL	PLASTIC	1	NaOH		
FWGDA2mw-Det4C-0242-GF			WATER	1000mL	PLASTIC	1	Conc HNO3		

* Only 4 of 8 Ambers

☆ Minimum Volumes

Special Instructions

Possible Hazard Identification

☐ Non-Hazard ☐ Flammable ☐ Skin Irritant ☐ Poison B ☐ Unknown

Sample Disposal

☐ Return To Client ☐ Disposal By Lab ☐ Archive For _____ Months

(A fee may be assessed if samples are retained longer than 3 months)

Turn Around Time Required

☐ Normal ☐ Rush ☐ Other _____

QC Level

☐ I. ☐ II. ☐ III.

Project Specific Requirements (Specify)

Relinquished By	Date	Time	Received By	Date	Time
Crystal Bailey	5-4-06	15:30	1. A.H.	5-4-06	1525
A.H.	5-4-06	1630	2.	5/5/06	0745
			3.		

Comments

DISTRIBUTION: WHITE - Stays with the Sample; CANARY - Returned to Client with Report; PINK - Field Copy

STL North Canton

Chain of Custody Record

TL4149 (1202)

CHAIN OF CUSTODY NUMBER

* 0 1 2 9 5 8 - 0 0 3 *

SEVERN TRENT STL®

Severn Trent Laboratories, Inc.

66747

23

Client: pel Pro	Project Manager: Chantelle Carroll	Date: 5-4-06 ~~04/20/2006~~	Page ~~3~~ of ~~42~~
Address: 451 State Route 5	Telephone Number (Area Code)/Fax Number: (000) / (000)	Lab Location: STL North Canton	
City: avenna; State: OH; Zip Code: 44266	Site Contact: Chantelle Carroll		
Project Number/Name: avenna	Carrier/Waybill Number:		
Contract/Purchase Order/Quote Number: ONTRACT / PURCHASE ORDER # :		QUOTE: 63240	

Analysis

Sample I.D. Number and Description	Date	Time	Sample Type	Containers Volume	Containers Type	Containers No.	Preservative	Condition on Receipt/Comments	MS8260-L	MS8270-L	GC8082-A	8081-DIS	LC8330-L	NCEL-L	LCNG-L	CN-LIQ	M6010-L	NO3NO2
FWGBKGmw-006C-0210-GW	5-4-06		WATER	1L	AMBER	2	None							X	X			
FWGBKGmw-006C-0210-GW			WATER	1L	AMBER	2	None						X					
FWGBKGmw-006C-0210-GW			WATER	1L	AMBER	2	None					X						
FWGBKGmw-006C-0210-GW			WATER	1L	AMBER	2	None				X							
FWGBKGmw-006C-0210-GW			WATER	1L	AMBER	2	None			X								
~~FWGBKGmw-006C-0210-GW~~			~~WATER~~	~~40mL~~	~~40ML VIA~~	~~3~~	~~HCL~~		X									
FWGBKGmw-006C-0210-GW			WATER	250mL	PLASTIC	1	NaOH									X		
FWGBKGmw-006C-0210-GF			WATER	1000mL	PLASTIC	1	Conc HNO3										X	

Special Instructions

Possible Hazard Identification: ☐ Non-Hazard ☐ Flammable ☐ Skin Irritant ☐ Poison B ☐ Unknown

Sample Disposal: ☐ Return To Client ☐ Disposal By Lab ☐ Archive For _____ Months (A fee may be assessed if samples are retained longer than 3 months)

Turn Around Time Required: ☐ Normal ☐ Rush ☐ Other _____

QC Level: ☐ I. ☐ II. ☐ III.

Project Specific Requirements (Specify)

	Date	Time		Date	Time
1. Relinquished By: [signature]	5-4-06	15:05	1. Received By: A. H.	5-4-06	1520
2. Relinquished By: A. H.	5-4-06	1630	2. Received By: [signature]	5/5/06	0745
3. Relinquished By:			3. Received By:		

Comments

DISTRIBUTION: WHITE - Stays with the Sample; CANARY - Returned to Client with Report; PINK - Field Copy

APPENDIX B

Page 403

STL North Canton

Chain of Custody Record

TL4149 (1202)

CHAIN OF CUSTODY NUMBER

* 0 1 2 9 5 8 - 0 0 8 *

SEVERN TRENT STL®

Severn Trent Laboratories, Inc.

66752

24

Client	Project Manager	Date	Page / of
pecl Pro	Chantelle Carroll	5-4-06 ~~04/20/2006~~	1 1 of 42
Address	**Telephone Number (Area Code)/Fax Number**	**Lab Location**	**Analysis**
45X State Route 5	(000) / (000)	STL North Canton	
City / **State** / **Zip Code**	**Site Contact**		
avenna / OH / 44266	Chantelle Carroll		
Project Number/Name	**Carrier/Waybill Number**		
avenna			
Contract/Purchase Order/Quote Number			
ONTRACT / PURCHASE ORDER # :	QUOTE: 63240		

Sample I.D. Number and Description	Date	Time	Sample Type	Containers: Volume	Containers: Type	Containers: No.	Preservative	Condition on Receipt/Comments
FWGBKGmw-015C-0215-GW	5-4-06	9:27	WATER	1L	AMBER	2	None	
FWGBKGmw-015C-0215-GW			WATER	1L	AMBER	2	None	
FWGBKGmw-015C-0215-GW			WATER	1L	AMBER	2	None	
FWGBKGmw-015C-0215-GW			WATER	1L	AMBER	2	None	
FWGBKGmw-015C-0215-GW			WATER	1L	AMBER	2	None	
FWGBKGmw-015C-0215-GW			WATER	1L	AMBER	2	None	
~~FWGBKGmw-015C-0215-GW~~			~~WATER~~	~~40mL~~	~~40ML VIA~~	~~3~~	~~HCL~~	
FWGBKGmw-015C-0215-GW			WATER	250mL	PLASTIC	1	NaOH	
FWGBKGmw-015C-0215-GF			WATER	1000mL	PLASTIC	1	Conc HNO3	

* Only 8 Ambers

Special Instructions

Possible Hazard Identification	Sample Disposal	
☐ Non-Hazard ☐ Flammable ☐ Skin Irritant ☐ Poison B ☐ Unknown	☐ Return To Client ☐ Disposal By Lab ☐ Archive For ____ Months	(A fee may be assessed if samples are retained longer than 3 months)

Turn Around Time Required	QC Level	Project Specific Requirements (Specify)
☐ Normal ☐ Rush ☐ Other ____	☐ I. ☐ II. ☐ III.	

	Relinquished By	Date	Time		Received By	Date	Time
1.	David Harris	5-4-06	15:20	1.	A. H.	5-4-06	1520
2.	A. H.	5-4-06	1630	2.	[signature]	5/5/06	0745
3.				3.			

Comments

DISTRIBUTION: WHITE - Stays with the Sample; CANARY - Returned to Client with Report; PINK - Field Copy

STL North Canton

Chain of Custody Record

TL-149 (1202)

CHAIN OF CUSTODY NUMBER

* 0 1 2 9 5 8 - 0 1 1 *

SEVERN TRENT STL®

Severn Trent Laboratories, Inc.

66755

25

Client: pe Pro	Project Manager: Chantelle Carroll	Date: 5-4-06 ~~04/20/2006~~	Page ~~11~~ 1 of ~~42~~ 1
Address: 45 State Route 5	Telephone Number (Area Code)/Fax Number: (000) / (000)	Lab Location: STL North Canton	
City: avenna; State: OH; Zip Code: 44266	Site Contact: Chantelle Carroll		
Project Number/Name: avenna	Carrier/Waybill Number:		
Contract/Purchase Order/Quote Number: ONTRACT / PURCHASE ORDER # :		QUOTE: 63240	

Analysis

Sample I.D. Number and Description	Date	Time	Sample Type	Containers Volume	Containers Type	Containers No.	Preservative	Condition on Receipt/Comments	MS8260:L	MS8270:L	GC8082:A	8081:S	LC8330:L	NCEL:L	LCNG:L	CN:LIQ	M6010:L	NO3NO2
FWGBKGmw-018C-0218-GW	5-4-06	11:49	WATER	1L	AMBER	2	None							X	X			
FWGBKGmw-018C-0218-GW			WATER	1L	AMBER	2	None						X					
FWGBKGmw-018C-0218-GW			WATER	1L	AMBER	2	None					X						
FWGBKGmw-018C-0218-GW			WATER	1L	AMBER	2	None				X							
FWGBKGmw-018C-0218-GW			WATER	1L	AMBER	2	None			X								
~~FWGBKGmw-018C-0218-GW~~			~~WATER~~	~~40mL~~	~~40ML VIA~~	~~3~~	~~HCL~~		X									
FWGBKGmw-018C-0218-GW			WATER	250mL	PLASTIC	1	NaOH									X		
FWGBKGmw-018C-0218-GF			WATER	1000mL	PLASTIC	1	Conc HNO3										X	

* Only 8 Ambers

Special Instructions

Possible Hazard Identification: ☐ Non-Hazard ☐ Flammable ☐ Skin Irritant ☐ Poison B ☐ Unknown

Sample Disposal: ☐ Return To Client ☐ Disposal By Lab ☐ Archive For_____ Months (A fee may be assessed if samples are retained longer than 3 months)

Turn Around Time Required: ☐ Normal ☐ Rush ☐ Other_____

QC Level: ☐ I. ☐ II. ☐ III.

Project Specific Requirements (Specify)

	Date	Time		Date	Time
1. Relinquished By: A.H.	5-4-06	1630	1. Received By: A.H.	5-4-06	1525
2. Relinquished By:			2. Received By: [signature]	5/5/06	0745
3. Relinquished By:			3. Received By:		

Comments

DISTRIBUTION: WHITE - Stays with the Sample; CANARY - Returned to Client with Report; PINK - Field Copy

APPENDIX B

Page 405

STL North Canton

Chain of Custody Record

SEVERN TRENT STL®
Severn Trent Laboratories, Inc.

STL 4124 (0901)

Client	Project Manager	Date	Chain of Custody Number
Ravenna	Chantelle Carroll		269359
Address	Telephone Number (Area Code)/Fax Number	Lab Number	Page 1 of 1

City	State	Zip Code	Site Contact	Lab Contact
Ravenna	OH	44266	Chantelle Carroll	

Project Name and Location (State): Ravenna

Carrier/Waybill Number:

Contract/Purchase Order/Quote No.:

Sample I.D. No. and Description (Containers for each sample may be combined on one line)	Date	Time	Matrix: Air	Matrix: Aqueous	Matrix: Sed.	Matrix: Soil	Containers & Preservatives: Unpres.	H2SO4	HNO3	HCl	NaOH	ZnAc/NaOH	Analysis (Attach list if more space is needed): Exp	Prop	SVOC	PCB/Pest	Cyanide	TaL metal	Special Instructions/ Conditions of Receipt
FWGBKG MW ~~-005C-0209~~ -016C-0216 -MS/MSD	5-4-06			X			8		1		1		X	X	X	X	X	X	

Possible Hazard Identification: ☐ Non-Hazard ☐ Flammable ☐ Skin Irritant ☐ Poison B ☐ Unknown

Sample Disposal: ☐ Return To Client ☐ Disposal By Lab ☐ Archive For _____ Months (A fee may be assessed if samples are retained longer than 1 month)

Turn Around Time Required: ☐ 24 Hours ☐ 48 Hours ☐ 7 Days ☐ 14 Days ☐ 21 Days ☐ Other _____

QC Requirements (Specify):

	Date	Time		Date	Time
1. Relinquished By: Crystal Bailey	5-4-06	15:28	1. Received By: A.H.	5-4-06	1525
2. Relinquished By: A.H.	5-4-06	1630	2. Received By: [signature]	5/5/06	0745
3. Relinquished By:			3. Received By:		

Comments:

DISTRIBUTION: WHITE - Returned to Client with Report; CANARY - Stays with the Sample; PINK - Field Copy

APPENDIX B
Page 406
STL North Canton

Chain of Custody Record

TL 149 (1202)

CHAIN OF CUSTODY NUMBER

* 0 1 2 9 5 8 - 0 0 9 *

SEVERN TRENT STL®

Severn Trent Laboratories, Inc.

63753

27

Client	Project Manager	Date	Page
pec Pro	Chantelle Carroll	5-4-06 ~~04/20/2006~~	1 of 1

Address	Telephone Number (Area Code)/Fax Number	Lab Location
45 State Route 5	(000) / (000)	STL North Canton

City	State	Zip Code	Site Contact
avenna	OH	44266	Chantelle Carroll

Project Number/Name	Carrier/Waybill Number
avenna	

Contract/Purchase Order/Quote Number

ONTRACT / PURCHASE ORDER # :

QUOTE: 63240

Sample I.D. Number and Description	Date	Time	Sample Type	Containers: Volume	Containers: Type	Containers: No.	Preservative	Condition on Receipt/Comments	Analysis
~~FWGBKGmw-016C-0216-GW~~	5-4-06	9:20	WATER	1L	AMBER	2	None		
~~FWGBKGmw-016C-0216-GW~~			WATER	1L	AMBER	2	None		
~~FWGBKGmw-016C-0216-GW~~			WATER	1L	AMBER	2	None		
~~FWGBKGmw-016C-0216-GW~~			WATER	1L	AMBER	2	None		
~~FWGBKGmw-016C-0216-GW~~			WATER	1L	AMBER	2	None		
~~FWGBKGmw-016C-0216-GW~~			~~WATER~~	~~40mL~~	~~40mL VIA~~	~~3~~	~~HCL~~		
FWGBKGmw-016C-0216-GW			WATER	250mL	PLASTIC	1	NaOH		
FWGBKGmw-016C-0216-GF			WATER	1000mL	PLASTIC	1	Conc HNO3		

* only 8 Amber

Special Instructions

Possible Hazard Identification

☐ Non-Hazard ☐ Flammable ☐ Skin Irritant ☐ Poison B ☐ Unknown

Sample Disposal

☐ Return To Client ☐ Disposal By Lab ☐ Archive For_____ Months

(A fee may be assessed if samples are retained longer than 3 months)

Turn Around Time Required

☐ Normal ☐ Rush ☐ Other_____

QC Level

☐ I. ☐ II. ☐ III.

Project Specific Requirements (Specify)

	Relinquished By	Date	Time	Received By	Date	Time
1.	Crystal Bailey	5-4-06	15:25	A.H	5-4-06	1320
2.	A.H	5-4-06	1630		5/5/06	0745
3.						

Comments

STL North Canton

DISTRIBUTION: WHITE - Stays with the Sample; CANARY - Returned to Client with Report; PINK - Field Copy

Chain of Custody Record

TL 149 (1202)

CHAIN OF CUSTODY NUMBER

* 0 1 2 9 5 8 - 0 1 2 *

SEVERN TRENT STL®

Severn Trent Laboratories, Inc.

66756

28

APPENDIX B

Client: pec Pro	Project Manager: Chantelle Carroll	Date: 5-4-06 ~~04/20/2006~~	Page 1 ~~12~~ of 1 ~~42~~
Address: 451 State Route 5	Telephone Number (Area Code)/Fax Number: (000) / (000)	Lab Location: STL North Canton	
City: avenna; State: OH; Zip Code: 44266	Site Contact: Chantelle Carroll		
Project Number/Name: avenna	Carrier/Waybill Number:		
Contract/Purchase Order/Quote Number: ONTRACT / PURCHASE ORDER # :		QUOTE: 63240	

Analysis

Sample I.D. Number and Description	Date	Time	Sample Type	Containers Volume	Containers Type	Containers No.	Preservative	Condition on Receipt/Comments	MS8260:L	MS8270:CL	GC8082:A	8081:DIS	LC8330:L	NCEL:L	LCNG:L	CN:LIQ	M6010:L	NO3NO2
FWGBKGmw-019C-0219-GW	5-4-06	11:25	WATER	1L	AMBER	2	None							X	X			
FWGBKGmw-019C-0219-GW			WATER	1L	AMBER	2	None						X					
FWGBKGmw-019C-0219-GW			WATER	1L	AMBER	2	None					X						
FWGBKGmw-019C-0219-GW			WATER	1L	AMBER	2	None				X							
FWGBKGmw-019C-0219-GW			WATER	1L	AMBER	2	None			X								
~~FWGBKGmw-019C-0219-GW~~			~~WATER~~	~~40mL~~	~~40ML VIA~~	~~3~~	~~HCL~~		~~X~~									
FWGBKGmw-019C-0219-GW			WATER	250mL	PLASTIC	1	NaOH									X		
FWGBKGmw-019C-0219-GF			WATER	1000mL	PLASTIC	1	Conc HNO3										X	

* Only 8 Ambers

Special Instructions

Possible Hazard Identification: ☐ Non-Hazard ☐ Flammable ☐ Skin Irritant ☐ Poison B ☐ Unknown

Sample Disposal: ☐ Return To Client ☐ Disposal By Lab ☐ Archive For _____ Months (A fee may be assessed if samples are retained longer than 3 months)

Turn Around Time Required: ☐ Normal ☐ Rush ☐ Other _____

QC Level: ☐ I. ☐ II. ☐ III.

Project Specific Requirements (Specify)

	Date	Time		Date	Time
1. Relinquished By: Crystal Bailey	5-4-06	13:25	1. Received By: A.H.	5-4-06	1528
2. Relinquished By: A.H.	5-4-06	1630	2. Received By: [signature]	5/5/06	0745
3. Relinquished By:			3. Received By:		

Comments

DISTRIBUTION: WHITE - Stays with the Sample; CANARY - Returned to Client with Report; PINK - Field Copy

STL North Canton

Chain of Custody Record

TL-4149 (1202)

CHAIN OF CUSTODY NUMBER

* 0 1 2 9 5 8 - 0 0 2 *

SEVERN TRENT STL®

Severn Trent Laboratories, Inc.

66746 29

APPENDIX B

Client	Project Manager	Date	Page
pec Pro	Chantelle Carroll	5-4-06 ~~04/20/2006~~	1 of 1 ~~2~~ ~~42~~

Address	Telephone Number (Area Code)/Fax Number	Lab Location
45 State Route 5	(000) / (000)	STL North Canton

City	State	Zip Code	Site Contact
avenna	OH	44266	Chantelle Carroll

Project Number/Name	Carrier/Waybill Number
avenna	

Contract/Purchase Order/Quote Number

ONTRACT / PURCHASE ORDER # :

QUOTE: 63240

Sample I.D. Number and Description	Date	Time	Sample Type	Containers: Volume	Containers: Type	Containers: No.	Preservative	Condition on Receipt/Comments	Analysis
FWGBKGmw-005C-0209-GW	5-4-06		WATER	1L	AMBER	2	None		MS 882026 GC 881 LC 8013 NC CL NC EN 3;; LC GL IO 1Q ;; 2 MO 03 NO 0
FWGBKGmw-005C-0209-GW			WATER	1L	AMBER	2	None		
FWGBKGmw-005C-0209-GW			WATER	1L	AMBER	2	None		
FWGBKGmw-005C-0209-GW			WATER	1L	AMBER	2	None		
FWGBKGmw-005C-0209-GW			WATER	1L	AMBER	2	None		
FWGBKGmw-005C-0209-GW			WATER	~~40mL~~	~~40ML VIA~~	3	HCL		
FWGBKGmw-005C-0209-GW			WATER	250mL	PLASTIC	1	NaOH		
FWGBKGmw-005C-0209-GF			WATER	1000mL	PLASTIC	1	Conc HNO3		

Special Instructions

Possible Hazard Identification

☐ Non-Hazard ☐ Flammable ☐ Skin Irritant ☐ Poison B ☐ Unknown

Sample Disposal

☐ Return To Client ☐ Disposal By Lab ☐ Archive For _____ Months

(A fee may be assessed if samples are retained longer than 3 months)

Turn Around Time Required

☐ Normal ☐ Rush ☐ Other _____

QC Level

☐ I. ☐ II. ☐ III.

Project Specific Requirements (Specify)

	Relinquished By	Date	Time	Received By	Date	Time
1.	Dail Harris	5-4-06	14:45	A.H.	5-4-06	15Z
2.	A.H.	5-4-06	1630	[signature]	5/5/06	0745
3.						

Comments

STL North Canton

DISTRIBUTION: WHITE - Stays with the Sample; CANARY - Returned to Client with Report; PINK - Field Copy

STL Cooler Receipt Form/Narrative **Lot Number:** A5E050101
North Canton Facility

Client: Ravenna Project: _____ Quote#: _____
Cooler Received on: 5/5/06 Opened on: 5/5/06 by: [signature] (Signature)
Fedx ☐ Client Drop Off ☐ UPS ☐ DHL ☐ FAS ☐ STL Courier ☒
Stetson ☐ US Cargo ☐ Other: _____
STL Cooler No# See Attached Foam Box ☐ Client Cooler ☐ Other _____

1. Were custody seals on the outside of the cooler? Yes ☒ No ☐ Intact? Yes ☒ No ☐ NA ☐
   If YES, Quantity 22
   Were the custody seals signed and dated? Yes ☒ No ☐ NA ☐
2. Shipper's packing slip attached to this form? Yes ☐ No ☐ NA ☒
3. Did custody papers accompany the samples? Yes ☒ No ☐ Relinquished by client? Yes ☒ No ☐
4. Did you sign the custody papers in the appropriate place? Yes ☒ No ☐
5. Packing material used: Bubble Wrap ☒ Foam ☒ None ☐ Other: _____
6. Cooler temperature upon receipt _____ °C (see back of form for multiple coolers/temp)

METHOD: Temp Vial ☐ Coolant & Sample ☐ Against Bottles ☐ IR ☒ ICE/H_2O Slurry ☐
COOLANT: Wet Ice ☒ Blue Ice ☐ Dry Ice ☐ Water ☐ None ☐

7. Did all bottles arrive in good condition (Unbroken)? Yes ☒ No ☐
8. Could all bottle labels and/or tags be reconciled with the COC? Yes ☐ No ☒
9. Were samples at the correct pH? (record below/on back) Yes ☒ No ☐ NA ☐
10. Were correct bottles used for the tests indicated? Yes ☒ No ☐
11. Were air bubbles >6 mm in any VOA vials? Yes ☐ No ☒ NA ☐
12. Sufficient quantity received to perform indicated analyses? Yes ☒ No ☐
13. Was a Trip Blank present in the cooler? Yes ☒ No ☐ Were VOAs on the COC? Yes ☒ No ☐
14. Does the trip blank number match the cooler number in which it was received? Yes ☐ No ☒ NA ☐

Contacted PM FJL Date: 5/5 by: [initials] via Voice Mail ☒ Verbal ☐ Other ☐
Concerning: #1

√

1. CHAIN OF CUSTODY

The following discrepancies occurred:
COC # 269360 has FWGBKGmw-005C-0209-GW marked as an MS/MSD. Did not receive any ms/msd volume. Received MS/MSD volume for sample 016C-0216-GW not marked on COC 269360. Will log accordingly.

2. SAMPLE CONDITION

Sample(s) _____ were received after the recommended holding time had expired.
Sample(s) _____ were received in a broken container.

3. SAMPLE PRESERVATION

Sample(s) _____ were further preserved in sample receiving to meet recommended pH level(s). *Nitric Acid Lot #* 100405-*HNO3; Sulfuric Acid Lot #* 100405-*H2SO4; Sodium Hydroxide Lot #* -100405 -*NaOH; Hydrochloric Acid Lot #* 100504-*HCl; Sodium Hydroxide and Zinc Acetate Lot #* 071604-*CH3COO2ZN/NaOH*
Sample(s) _____ were received with bubble > 6 mm in diameter (cc: PM)

4. Other (see below or back)

Client ID	pH	Date	Initials
240	<2 <2 >12 >12	5/5/06	[initials]
209	<2 >12		
241	<2 >12		
219	<2 >12		

STL North Canton
SOP: NC-SC-0005, Sample Receiving
\\qcanoh01\public\QAQC\NARRATIV\STL\Cooler Receipt STL\COOLER_STL_Rev 54 122005.doc 30

STL Cooler Receipt Form/Narrative
North Canton Facility

Client ID	pH	Date	Initials
216	<2 <2 >12 >12	5/5/10	JM
242	<2 >12		
218	<2 >12		
210	<2 >12		
215	<2 >12		

Cooler	Temp	Method	Coolant

Discrepancies Cont.

LOL# AUE050101

STL North Canton Multiple Cooler Form

Cooler	Temp	Method	Coolant	Comments
STL No #	4.3°C	IR	Ice	
	4.4°C			
	4.4°C			
	3.7°C			
	3.5°C			
	4.2°C			
	5.1°C			
	4.6°C			
	4.7°C			
	4.8°C			
	5.3°C			

Revision 0, 09/19/01 DJL \\QCANOH01\public\QAQC\LAB_FORM\STL North Canton Multiple Cooler Form.doc

APPENDIX C

DATA VERIFICATION
and
VALIDATION REPORTS

This page left intentionally blank

DATA VERIFICATION /VALIDATION REPORT
PROJECT: RVAAP Facility Wide Ground Water Monitoring Program
Prepared by Valarie Mariola of Mariola's Data Validation Services

SDG: A6E020246
The following samples were received at STL North Canton on May 02, 2006 by laboratory transit in acceptable condition for the analysis specified below. Analysis of explosives, nitrocellulose, and nitroguanidine were performed by STL Sacramento.

Sample Date	Sample ID	QC	VOC	SVOC	EXP	Nitro cellulose	Nitro guanidine	Metals	Pest	PCB	CN	NO2/NO3
5/1/06	FWGRQLmw-008C-0247-GW		X	X	X	X	X		X	X	X	
5/1/06	FWGRQLmw-008C-0247-GF							X				
5/1/06	FWGRQLmw-009C-0248-GW		X	X	X	X	X		X	X	X	
5/1/06	FWGRQLmw-009C-0248-GF							X				
5/1/06	FWGRQLmw-007C-0246-GW		X	X	X	X	X		X	X	X	
5/1/06	FWGRQLmw-007C-0246-GF							X				
5/1/06	FWGBKGmw-010C-0212-GW		X	X	X	X	X		X	X	X	
5/1/06	FWGBKGmw-010C-0212-GF							X				
5/1/06	FWGCBPmw-005C-0238-GW		X	X	X	X	X		X	X	X	
5/1/06	FWGCBPmw-005C-0238-GF							X				
5/1/06	FWGLL2mw-263C-0227-GW		X	X	X	X	X		X	X	X	
5/1/06	FWGLL2mw-263C-0227-GF							X				
5/1/06	FWGLL2mw-262C-0226-GW		X	X	X	X	X		X	X	X	
5/1/06	FWGLL2mw-262C-0226-GF							X				
5/1/06	FWGCBPmw-007C-0239-GW		X	X	X	X	X		X	X	X	
5/1/06	FWGCBPmw-007C-0239-GF							X				
5/1/06	FWGBKGmw-012C-0213-GW		X	X	X	X	X		X	X	X	
5/1/06	FWGBKGmw-012C-0213-GF							X				
5/1/06	FWGLL12mw-153C-0234-GW		X	X	X	X	X		X	X	X	X
5/1/06	FWGLL12mw-153C-0234-GF							X				
5/1/06	FWGLL3mw-242C-0229-GW		X	X	X	X	X		X	X	X	
5/1/06	FWGLL3mw-242C-0229-GF							X				
5/1/06	FWG-TB-0254-GW	TB	X									

TB – Trip Blank

VOLATILES (EPA 8260B)
The following were reviewed and found acceptable:

- Holding times, preservation, sample handling
- Tuning criteria
- Initial Calibration Criteria including SPCC and CCC compounds
- ICV 2nd source and MRL criteria
- CCV criteria
- Internal standard area counts and retention times
- RRT and ion abundance criteria for all quantified compounds
- Manual integration consistent with LCG guidance documents
- Surrogate recoveries
- MS/MSD RPD values
- The method blank was free from contamination

MS/MSD analysis performed on sample FWGRQLmw-008C-0247-GW from analytical batch 6128234 had percent recoveries outside of control limits for vinyl chloride (85%,84% [88—126%]), bromodichloromethane (77%, 76% [80-146%]), cis-1,3-dichloropropene (79%, 79% [82-130%]), dibromochloromethane (66%, 70% [71-158%]), and bromoform (57% [58-176%]). No data was qualified based on MS/MSD percent recoveries.

Low LCS recovery was reported for carbon tetrachloride (69% [75-149%]), bromodioromethane (81%[87-130%]), dibromochloromethane (71%[81-138%]), bromoform (62% [76-150%]) in batch 6128234. All sample results in the associated batch have been qualified estimated (J/UJ).

Methylene chloride (11 ug/L), Acetone (13 ug/L), and toluene (0.24 J ug/L) were detected in the trip blank. All samples had undetectable levels of these compounds, therefore no data was qualified based on this.

SEMI-VOLATILES (EPA 8270C, Prep method 3520)
The following were reviewed and found acceptable:

- Holding times, preservation, sample handling
- Tuning criteria
- Initial Calibration Criteria including SPCC and CCC compounds
- ICV 2nd source and MRL criteria
- CCV criteria
- RRT and ion abundance criteria for all quantified compounds
- Manual integration consistent with LCG guidance documents

Low surrogate recovery of 2-fluorophenol (19-108%) was reported for sample FWGBKGmw-012C-0213-GW (15%) and for the spike performed on sample FWGRQLmw-008C-0247-GW (17%). The remaining five surrogates were acceptable for these samples. No data was qualified based on one acid phenol surrogate out of acceptable limits.

Low LCS recovery was reported for benoic acid (6% [10-127%]) in analytical batch 6125042. Low LCS recovery was reported for hexachlorocyclopentadiene (4% [10-95%]), and benzoic acid (8% [10-127%]) in analytical batch 6128050. These low LCS recoveries are both lower than the LCL and rejection criteria of 30%. Results for these two compounds have been rejected (R) in all associated samples in the analytical batch.

Low MS/MSD percent recoveries were reported in the MS performed on sample FWGRQLmw-008C-0247-GW for 1,4-dichlorobenzene (27%, [32-98%]), 2-chlorophenol (33%, [37-106%]), bis(2-chloroethoxy)methane (53%, [57-114%]), 2,2'-oxybis (51% [53-122%]), 2-chloronaphthalene (50% [51-119%]), 1,2-dichlorobenzene (31% [43-112%]), 1,3-dichlorobenzene (29%[35-114%], 3,3'-dichlorobenzidine (0%, 0% [19-111%]), hexachlorobutadiene (27%[35-118%]), hexachlorocyclopentadiene (9%[10-95%]), naphthalene (44%[50-175%]), nitrobenzene (53% [56-125%]), 2-nitrophenol (48%[51-131%]), and caprolactam (202%, 229% [30-120%]). Data was not qualified based on MS/MSD data alone.

Elevated RPD values were also reported for 1,2,4-trichlorobenzene (40%), n-nitrosodi-n-propylamine (37%), 1,4-dichlorobenzene (56%), phenol (52%), 2-chlorophneol (56%), benzaldehyde (44%), acetophenone (41%), and 1,1-biphenyl (26%). Since all associated samples had undetectable levels of these compounds no data was qualified based on elevated MS/MSD RPD values.

PESTICIDES (EPA 8081A, Prep method 3520)
The following were reviewed and found acceptable:

- Holding times, preservation, sample handling
- Instrument performance, Breakdown criteria
- Initial Calibration Criteria
- ICV 2nd source and MRL criteria
- CCV criteria

- Surrogate percent recoveries
- MS/MSD RPD values
- The method blank was free from contamination

Elevated surrogate recovery was reported for tetrachloro-m-xylene (145%[39-130%]) in sample FWGLL2mw-263C-0227-GW. This sample had undetectable levels of all pesticides. Other samples mainly the LCS and MS/MSDs were diluted and brought the concentration of surrogate spike compounds out of detectable range of the instrument. No data was qualified based on this.

Elevated LCS percent recoveries were reported for all compounds in the LCS which ranged from 177% to 471% recovery. It appears that the spiking solution was improperly prepared by the laboratory. Since all samples had undetectable levels of pesticides, no data was qualified based on this.

Low MS/MSD percent recoveries were reported in the MS performed on sample FWGRQLmw-008C-0247-GW which ranged from 5% -12% in the MS and from 5% - 13% in the MSD. In another QC MS/MSD spiked sample from another project, elevated MS recoveries were reported for all compounds which ranged from 115% to 494% and MSD recoveries ranged from 122% - 562%. All samples were diluted at a 10x range to bring the concentration of spike solution within range of the instrument. It appears that these samples may have suffered from the same spiking solution preparation error that was used in the LCS. The dilution is what caused one spike to be elevated, and the other to be low. No data was qualified based on this.

PCBs (EPA 8082, Prep method 3520)
The following were reviewed and found acceptable:
- Holding times, preservation, sample handling
- Initial Calibration Criteria
- ICV 2nd source and MRL criteria
- CCV criteria
- Surrogate percent recoveries
- Confirmation of positive values using second column
- LCS/LCSD percent recoveries and RPD values
- MS/MSD percent recoveries and RPD values
- The method blank was free from contamination

EXPLOSIVES and Nitroguanidine (EPA 8330)
The following were reviewed and found acceptable:
- Holding times, preservation, sample handling
- Initial Calibration Criteria
- MRL criteria
- Confirmation of positive values using second column
- Surrogate recoveries
- LCS percent recoveries
- The method blank was free from contamination
- The filter blank was free from contamination

Due to high solid content, several samples were filtered prior to analysis. A filter blank was prepared and analyzed with this analytical batch. No contamination was noted on the filter blank.

Positive values reported for explosives have been confirmed on two columns. In one sample, results for 1,3,5-Trinitrobenzene have been qualified (P) due to a greater than 40% D between the original column and the second confirmation column.

Low MS/MSD percent recoveries were reported in the MSD performed on sample FWGRQLmw-008C-0247-GW 2-amino-4,6-dinitrotoluene (79%[82-125%]), 4-amino-2,6-dinitrotoluene (79%[85-123%]), 1,3-dinitrobenzene (87%[89-130%]), 2,4-dinitrotoluene (86%, [86-128%]), 2,6-dintrotoluene(80% [86-127%]), 2-nitrotoluene (83% [90-120%]), 3-nitrotoluene (80% [87-122%]), 4-nitrotoluene (83% [87-124%]), RDX (78% [94-124%]), tetryl (80% [81-126%]), 1,3,5-trinitrobenzene (77% [81-132%]), and 2,4,6-trinitrotoluene (86%[86-126%]). Positive results for 1,3,5-trinitrobenzene have been qualified estimated, all other compounds had undetectable levels at the standard reporting limit, and no further data has been qualified based on low MSD percent recoveries.

Elevated RPD values were reported for many of the same compounds reported above due to low MSD percent recoveries and acceptable MS percent recoveries. All compounds with elevated RPD values had undetectable levels of explosives, therefore no data was qualified based on these elevated RPD values which were between 16 and 23%.

METALS (EPA 6010B, 6020, 7470A,Prep method 3010)
The following were reviewed and found acceptable:
- Holding times, preservation, sample handling
- Initial Calibration Criteria
- ICV 2nd source and MRL criteria
- ICB criteria
- CCV and CCB criteria
- Interference check compounds (ICSA) criteria
- LCS percent recoveries
- Serial dilution criteria
- Post digestion spike criteria
- The method blank was free from contamination

MS percent recoveries were not reported for iron due to the concentration of iron in the sample relative to the spiking concentration of iron used (4x rule). No data was qualified based on this.

Elevated RPD values were reported in the sample duplicate for selenium and nickel. Concentrations of these compounds in the sample were less than 5x the reporting limit and therefore, within acceptable reproducible levels. No data was qualified based on this.

GENERAL CHEMISTRY
Cyanide
The following were reviewed and found acceptable:
- Holding times, preservation, sample handling
- Initial Calibration Criteria
- Initial Calibration Blank
- CCV, CCB criteria
- LCS percent recoveries
- MS/MSD percent recoveries and RPD values

Cyanide was detected in the method blank at a concentration less than the standard reporting limit (0.0014 ug/L J) Concentrations of cyanide within 5 times this value (0.007 ug/L J) have been qualified B – found in blank. All cyanide results that were detected in this analytical batch are within this 5x criteria.

Nitrate - Nitrite
The following were reviewed and found acceptable:
- Holding times, preservation, sample handling
- Initial Calibration Criteria
- Initial Calibration Blank
- CCV, CCB criteria
- LCS percent recoveries

- MS/MSD percent recoveries and RPD values
- The method blank was free from contamination

Nitrocellulose
The following were reviewed and found acceptable:
- Holding times, preservation, sample handling
- Initial Calibration Criteria
- Initial Calibration Blank
- CCV, CCB criteria
- LCS percent recoveries
- MS/MSD percent recoveries

Nitrocellulose was detected in the method blank at a concentration less than the standard reporting limit (0.13 ug/L J) Concentrations of nitrocellulose within 5 times this value (0.65 ug/L) have been qualified B – found in blank. All nitrocellulose results that were detected in this analytical batch are within this 5x criteria.

Elevated RPD values were reported in the MS/MSD for nitrocellulose (34%). Since all results are less than the standard reporting limit, no data was qualified based on this.

DATA VERIFICATION /VALIDATION REPORT
PROJECT: RVAAP Facility Wide Ground Water Monitoring Program
Prepared by Valarie Mariola of Mariola's Data Validation Services

SDG: A6E030105
The following samples were received at STL North Canton on May 03, 2006 by laboratory transit in acceptable condition for the analysis specified below. Analysis of explosives, nitrocellulose, and nitroguanidine were performed by STL Sacramento.

Sample Date	Sample ID	QC	VOC	SVOC	EXP	Nitro cellulose	Nitro guanidine	Metals	Pest	PCB	CN	NO2/NO3
5/2/06	FWGLL3mw-238C-0228-GW		X	X	X	X	X		X	X	X	
5/2/06	FWGLL3mw-238C-0228-GF							X				
5/2/06	FWGLL12mw-183C-0250-GW	FD-5	X	X	X	X	X		X	X	X	
5/2/06	FWGLL12mw-183C-0250-GF	FD-6						X				
5/2/06	FWGLL1mw-080C-0249-GW	FD-1	X	X	X	X	X		X	X	X	
5/2/06	FWGLL1mw-080C-0249-GF	FD-2						X				
5/2/06	FWGLL1mw-080C-0223-GW	OR-1	X	X	X	X	X		X	X	X	
5/2/06	FWGLL1mw-080C-0223-GF	OR-2						X				
5/2/06	FWGLL12mw-183C-0236-GW	OR-5	X	X	X	X	X		X	X	X	
5/2/06	FWGLL12mw-183C-0236-GF	OR-6						X				
5/2/06	FWGWBGmw-006C-0243-GW	OR-3	X	X	X	X	X		X	X	X	
5/2/06	FWGWBGmw-006C-0243-GF	OR-4						X				
5/2/06	FWGWBGmw-006C-0251-GW	FD-3	X	X	X	X	X		X	X	X	
5/2/06	FWGWBGmw-006C-0251-GF	FD-4						X				
5/2/06	FWGLL1mw-078C-0222-GW		X	X	X	X	X		X	X	X	
5/2/06	FWGLL1mw-078C-0222-GF							X				
5/2/06	FWGLL1mw-083C-0224-GW		X	X	X	X	X		X	X	X	
5/2/06	FWGLL1mw-083C-0224-GF							X				
5/2/06	FWGLL12mw-182C-0235-GW		X	X	X	X	X		X	X	X	
5/2/06	FWGLL12mw-182C-0235-GF							X				
5/2/06	FWGLL12mw-186C-0237-GW		X	X	X	X	X		X	X	X	
5/2/06	FWGLL12mw-186C-0237-GF							X				
5/2/06	FWGWBGmw-007C-0244-GW		X	X	X	X	X		X	X	X	
5/2/06	FWGWBGmw-007C-0244-GF							X				
5/2/06	FWGLL2mw-059C-0225-GW		X	X	X	X	X		X	X	X	
5/2/06	FWGLL2mw-059C-0225-GF							X				
5/2/06	FWGLL4mw-199C-0231-GW		X	X	X	X	X		X	X	X	
5/2/06	FWGLL4mw-199C-0231-GF							X				
5/2/06	FWG-TB-0255-GW	TB	X									

OR – Original Aliquot of sample, FD – Field Duplicate, TB – Trip Blank

VOLATILES (EPA 8260B)
The following were reviewed and found acceptable:
- Holding times, preservation, sample handling
- Tuning criteria
- Initial Calibration Criteria including SPCC and CCC compounds
- ICV 2nd source and MRL criteria
- CCV criteria
- Internal standard area counts and retention times
- RRT and ion abundance criteria for all quantified compounds

- Manual integration consistent with LCG guidance documents
- Surrogate recoveries
- MS/MSD RPD values
- The method blank was free from contamination
- Field Duplicate RPD values

MS/MSD analysis was performed on sample FWGLL3mw-238C-0228-GW had percent recoveries outside of control limits for vinyl chloride (84%,86% [88—126%]), bromodichloromethane (74%, 77% [80-146%]), cis-1,3-dichloropropene (74%, 76% [82-130%]), dibromochloromethane (66%, 67% [71-158%]), bromoform (54%, 55% [58-176%]), and 2-hexanone (78%, 77% [81-128%]). No data was qualified based on MS/MSD percent recovery criteria.

MS/MSD analysis performed on a batch QC sample from analytical batch 6128234 had percent recoveries outside of control limits for vinyl chloride (85%,84% [88—126%]), bromodichloromethane (77%, 76% [80-146%]), cis-1,3-dichloropropene (79%, 79% [82-130%]), dibromochloromethane (66%, 70% [71-158%]), and bromoform (57% [58-176%]). No data was qualified based on batch QC data.

Low LCS recovery was reported for carbon tetrachloride (69% [75-149%]), bromodichloromethane (81%[87-130%]), dibromochloromethane (71%[81-138%]), bromoform (62% [76-150%]) in batch 6128234 and for carbon tetrachloride (70% [75-149%]), bromodichloromethane (82%[87-130%]), dibromochloromethane (71%[81-138%]), trans-1,3-dichloropropene (83%[84-130%]), and bromoform (60% [76-150%]) in batch 6128234 and for 1,1,1-trichloroethante (77%[78-140%]), carbon tetrachloride (69%, 67% [75-149%]), bromodioromethane (80%, 81% [87-130%]), cis-1,3-dichloropropene (81%, 78% [84-130%]), dibromochloromethane (70%, 68% [81-138%]), trans-1,3-dichloropropene (82%, 78% [84-130%]), and bromoform (58%, 55% [76-150%]) in batch 6129140.

Methylene chloride (2.6 ug/L) was detected in the trip blank. This compound was not detected in any field samples; therefore, no data was qualified based on this.

SEMI-VOLATILES (EPA 8270C, Prep method 3520)
The following were reviewed and found acceptable:
- Holding times, preservation, sample handling
- Tuning criteria
- Initial Calibration Criteria including SPCC and CCC compounds
- ICV 2nd source and MRL criteria
- CCV criteria
- RRT and ion abundance criteria for all quantified compounds
- Manual integration consistent with LCG guidance documents
- MS/MSD RPD values
- The method blank was free from contamination

Low surrogate recovery of 2-fluorobiphenyl was reported in three samples in this analytical batch with recoveries of 17% for all three samples [19-108%]. Since the other five surrogate recoveries were within acceptable limits, no data was qualified based on this.

Low LCS recovery was reported for benzoic acid (8%) and hexachlorocyclopentadiene (4%) which are both lower than the LCL and rejection criteria of 30%. Results for these two compounds have been rejected (R) in all associated samples in the analytical batch.

Low MS/MSD percent recoveries were reported in the MS performed on sample FWGLL3mw-238C-0228-GW for 3,3-dichlorobenzidine (16%, 14% [30-160%]), n-nitrosodiphenylamine (46%[49-117%]). The spiked sample has been qualified estimated for these compounds.

PESTICIDES (EPA 8081A, Prep method 3520)
The following were reviewed and found acceptable:

- Holding times, preservation, sample handling
- Instrument performance, Breakdown criteria
- Initial Calibration Criteria
- ICV 2nd source and MRL criteria
- CCV criteria
- Surrogate percent recoveries
- MS/MSD RPD values
- The method blank was free from contamination

Low surrogate recovery was reported for sample FWGWBGmw-006C-0243-GW for tetrachloro-m-xylene (9.5% [39-130%]), and for decachlorobiphenyl (9.1% [10-147%]). The sample was re-extracted and re-analyzed with elevated recoveries of 204% and 159% respectively.

Due to concentrations of pesticides in several samples, dilutions were performed to bring concentrations within the linear range of the instrument. Several surrogates have been qualified (D)- diluted out due to these standard laboratory practices.

Positive results have been confirmed on a secondary column. If a greater than 40% difference between the primary and confirmation column exists, the results have been qualified P.

Elevated LCS percent recoveries were reported for all compounds in the LCS which ranged from 177% to 471% recovery in analytical batch 6126060. Elevated LCS percent recoveries were also reported in batch 6126063 with recoveries ranging from 184% - 497%. Acceptable LCS and LCSD percent recoveries were reported for analytical batch 6136022. It appears that the spiking solution was improperly prepared by the laboratory.

Low MS/MSD percent recoveries were reported in the MS performed on a site specific sample from another delivery group which ranged from 5% -12% in the MS and from 5% - 13% in the MSD. In another QC MS/MSD spiked sample from another project, elevated MS recoveries were reported for all compounds which ranged from 115% to 494% and MSD recoveries ranged from 122% - 562%. All samples were diluted at a 10x range to bring the concentration of spike solution within range of the instrument. It appears that these samples may have suffered from the same spiking solution preparation error that was used in the LCS. The dilution is what caused one spike to be elevated, and the other to be low. No data was qualified based on this.

PCBs (EPA 8082, Prep method 3520)
The following were reviewed and found acceptable:

- Holding times, preservation, sample handling
- Initial Calibration Criteria
- ICV 2nd source and MRL criteria
- CCV criteria
- Surrogate percent recoveries
- Confirmation of positive values using second column
- LCS/LCSD percent recoveries and RPD values
- MS/MSD percent recoveries and RPD values
- The method blank was free from contamination

Low surrogate recovery was reported for sample FWGWBGmw-006C-0243-GW for tetrachloro-m-xylene (7.4% [39-130%]), and for decachlorobiphenyl (5.2% [10-147%]). The sample was re-extracted and re-analyzed with acceptable recoveries of 92% and 78% respectively.

EXPLOSIVES and Nitroguanidine (EPA 8330)
The following were reviewed and found acceptable:

- Holding times, preservation, sample handling
- Initial Calibration Criteria
- MRL criteria
- Confirmation of positive values using second column
- Surrogate recoveries
- LCS percent recoveries
- MS/MSD RPD values
- The filter blank was free from contamination

Due to high solid content, several samples were filtered prior to analysis. A filter blank was prepared and analyzed with this analytical batch. No contamination was noted on the filter blank.

Due to concentrations of pesticides in several samples, dilutions were performed to bring concentrations within the linear range of the instrument. Several surrogates have been qualified (D)- diluted out due to these standard laboratory practices.

Method blank contamination was reported in batch 6127042 for 4-amino-2,6-dinitrotoluene (0.056 ug/L), HMX (0.089 ug/L), nitrobenzene (0.061 ug/L), and 3-nitrotoluene (0.072 ug/L). All samples associated with this analytical batch have had these compounds qualified (B) found in blank at concentrations within 5 times the values found in the blank.

MS/MSD percent recoveries could not be calculated due to the concentration of explosives initially in the sample relative to the spiking concentration and the subsequent dilution necessary to bring the concentration of explosives within linear range of the instrument.

METALS (EPA 6010B, 6020, 7470A,Prep method 3010)
The following were reviewed and found acceptable:

- Holding times, preservation, sample handling
- Initial Calibration Criteria
- ICV 2nd source and MRL criteria
- ICB criteria
- CCV and CCB criteria
- Interference check compounds (ICSA) criteria
- LCS percent recoveries
- MS percent recoveries
- Sample duplicate criteria
- Serial dilution criteria
- Post digestion spike criteria

Elevated %D values were reported in the sample duplicate for Nickel (28%), The value of nickel found in both aliquots was less than five times the reporting limit of nickel, therefore, no data was qualified based on this.

GENERAL CHEMISTRY
Cyanide
The following were reviewed and found acceptable:

- Holding times, preservation, sample handling
- Initial Calibration Criteria
- Initial Calibration Blank
- CCV, CCB criteria
- LCS percent recoveries
- MS/MSD percent recoveries and RPD values

- The method blank was free from contamination

Cyanide was detected in the method blank at a concentration less than the standard reporting limit (0.0014 ug/L J) Concentrations of cyanide within 5 times this value (0.007 ug/L J) have been qualified B – found in blank. All cyanide results that were detected in this analytical batch are within this 5x criteria.

Nitrocellulose
The following were reviewed and found acceptable:
- Holding times, preservation, sample handling
- Initial Calibration Criteria
- Initial Calibration Blank
- CCV, CCB criteria
- MS/MSD percent recoveries
- The Method blank was free from contamination

Nitrocellulose was detected in the method blank at a concentration less than the standard reporting limit (0.22 ug/L J) Concentrations of nitrocellulose within 5 times this value (1.1 ug/L) have been qualified B – found in blank. All nitrocellulose results that were detected in this analytical batch are within this 5x criteria.

Elevated LCS percent recovery was reported for nitrocellulose (118%). Since all samples had undetectable levels of this compound, no data was qualified based on this.

Elevated RPD values were reported in the MS/MSD for nitrocellulose (35%). Since all samples had undetectable levels of this compound, no data was qualified based on this.

DATA VERIFICATION /VALIDATION REPORT
PROJECT: RVAAP Facility Wide Ground Water Monitoring Program
Prepared by Valarie Mariola of Mariola's Data Validation Services

SDG: A6E040101
The following samples were received at STL North Canton on May 04, 2006 by laboratory transit in acceptable condition for the analysis specified below. Analysis of explosives, nitrocellulose, and nitroguanidine were performed by STL Sacramento.

Sample Date	Sample ID	QC	VOC	SVOC	EXP	Nitro cellulose	Nitro guanidine	Metals	Pest	PCB	CN	NO2/NO3
5/3/06	FWGWBGmw-009C-0245-GW		X	X	X	X	X		X	X	X	
5/3/06	FWGWBGmw-009C-0245-GF							X				
5/3/06	FWGBKGmw-008C-0211-GW	OR1	X	X	X	X	X		X	X	X	
5/3/06	FWGBKGmw-008C-0211-GF	OR2						X				
5/3/06	FWGBKGmw-008C-0252-GW	FD1	X	X	X	X	X		X	X	X	
5/3/06	FWGBKGmw-008C-0252-GF	FD2						X				
5/3/06	FWGBKGmw-004C-0208-GW		X	X	X	X	X		X	X	X	
5/3/06	FWGBKGmw-004C-0208-GF							X				
5/3/06	FWGBKGmw-021C-0221-GW		X	X	X	X	X		X	X	X	
5/3/06	FWGBKGmw-021C-0221-GF							X				
5/3/06	FWGBKGmw-013C-0214-GW	OR3	X	X	X	X	X		X	X	X	
5/3/06	FWGBKGmw-013C-0214-GF	OR4						X				
5/3/06	FWGBKGmw-013C-0253-GW	FD3	X	X	X	X	X		X	X	X	
5/3/06	FWGBKGmw-013C-0253-GF	FD4						X				
5/3/06	FWGBKGmw-002C-0232-GW		X	X	X	X	X		X	X	X	
5/3/06	FWGBKGmw-002C-0232-GF							X				
5/3/06	FWGBKGmw-020C-0220-GW		X	X	X	X	X		X	X	X	
5/3/06	FWGBKGmw-020C-0220-GF							X				
5/3/06	FWGBKGmw-017C-0217-GW		X	X	X	X	X		X	X	X	
5/3/06	FWGBKGmw-017C-0217-GF							X				
5/3/06	FWGLL11mw-007C-0233-GW		X	X	X	X	X		X	X	X	
5/3/06	FWGLL11mw-007C-0233-GF							X				
5/3/06	FWGLL4mw-198C-0230-GW		X	X	X	X	X		X	X	X	
5/3/06	FWGLL4mw-198C-0230-GF							X				
5/3/06	FWG-TB-0258-GW	TB	X									
5/3/06	FWG-ER-0260-GW	ER	X	X	X	X	X		X	X	X	
5/3/06	FWG-ER-0260-GF	ER						X				

OR – Original Aliquot of sample, FD – Field Duplicate, TB – Trip Blank, ER – Equipment Rinse Blank

VOLATILES (EPA 8260B)
The following were reviewed and found acceptable:

- Holding times, preservation, sample handling
- Tuning criteria
- Initial Calibration Criteria including SPCC and CCC compounds
- ICV 2nd source and MRL criteria
- CCV criteria
- Internal standard area counts and retention times
- RRT and ion abundance criteria for all quantified compounds
- Manual integration consistent with LCG guidance documents
- Surrogate recoveries
- MS/MSD RPD values

- Field Duplicate RPD values

MS/MSD analysis was performed on batch QC sample in batch 6129140 had percent recoveries outside of control limits for vinyl chloride (84%,86% [88—126%]), bromodichloromethane (74%, 77% [80-146%]), cis-1,3-dichloropropene (74%, 76% [82-130%]), dibromochloromethane (66%, 67% [71-158%]), bromoform (54%, 55% [58-176%]), and 2-hexanone (78%, 77% [81-128%]). No data was qualified based on MS/MSD percent recovery criteria.

MS/MSD analysis performed on a batch QC sample from analytical batch 6130303 had percent recoveries outside of control limits for vinyl chloride (80%,82% [88—126%]), carbon tetrachloride (61%, 62% [63-176%]), bromodichloromethane (73%, 73% [80-146%]), cis-1,3-dichloropropene (71%, 73% [82-130%]), dibromochloromethane (62%, 65% [71-158%]), bromoform (50%, 52% [58-176%]), 4-methyl-2-pentanone (81%, 81% [82-135%]), and 2-hexanone (79%, [81-128%]). No data was qualified based on batch QC data.

Low LCS recovery was reported for 1,1,1-trichloroethane (77%[78-140%]), carbon tetrachloride (69%, 67% [75-149%]), bromodioromethane (80%, 81% [87-130%]), cis-1,3-dichloropropene (81%, 78% [84-130%]), dibromochloromethane (70%, 68% [81-138%]), trans-1,3-dichloropropene (82%, 78% [84-130%]), and bromoform (58%, 55% [76-150%]) in batch 6129140. Associated sample data have been qualified estimated (J/UJ) for these compounds of concern.

Low LCS recovery was reported for 1,1,1-trichloroethante (74%, 73% [78-140%]), carbon tetrachloride (62%, 63% [75-149%]), bromodichloromethane (75%[87-130%]), cis-1,3-dichloropropene (72%, 74% [84-130%]), dibromochloromethane (64%, 68% [81-138%]), trans-1,3-dichloropropene (76%, 79% [84-130%]), and bromoform (51%, 54% [76-150%]) in batch 6130303. Associated sample data have been qualified estimated (J/UJ) for these compounds of concern.

Methylene chloride (18 ug/L), acetone (19 ug/L), 2-butanone (0.72 ug/L J), 4-methyl-2-pentanone (0.42 ug/L J), and toluene (0.34 ug/L) were detected in the trip blank. Concentrations of these compounds within 5 times the value found in the blank have been qualified (B) found in the blank based on these results.

Acetone was detected in the method blank (1.4 ug/L J). Concentrations of this compound within 10 times the value found in the method blank have been qualified (B) found in the blank based on these results.

Carbon disulfide was detected in the equipment rinse blank (14 ug/), Concentrations of this compound within 5 times the value found in the equipment rinse blank have been qualified (B) found in the blank for all samples collected during this four day sampling event.

SEMI-VOLATILES (EPA 8270C, Prep method 3520)
The following were reviewed and found acceptable:

- Holding times, preservation, sample handling
- Tuning criteria
- Initial Calibration Criteria including SPCC and CCC compounds
- ICV 2nd source and MRL criteria
- CCV criteria
- RRT and ion abundance criteria for all quantified compounds
- Manual integration consistent with LCG guidance documents
- MS/MSD RPD values
- The method blank was free from contamination

Low surrogate recovery of 2-fluorobiphenyl was reported in three samples in this analytical batch with recoveries of 17% for all three samples [19-108%]. Since the other five surrogate recoveries were within acceptable limits, no data was qualified based on this.

Low LCS recovery was reported for benzoic acid (8%) and hexachlorocyclopentadiene (4%, 2%) which are both lower than the LCL and rejection criteria of 30%. Results for these two compounds have been rejected (R) in all associated samples in the analytical batch.

Low MS/MSD percent recoveries were reported in the MS performed on batch QC sample for 3,3-dichlorobenzidine (16%, 14% [30-160%]) and n-nitrosodiphenylamine (46%[49-117%]). No data was qualified based on this. MS/MSD percent recoveries were reported outside of lab QC limits in the MS performed on FWGWBGmw-009C-0245-GW for hexachlorocyclopentidiene (5%, 5%), 1,2-dichlorobenzene (42% [43-112%]), and caprolactam (568%, 557%). The spiked sample has been qualified estimated for these compounds with low percent recoveries.

Bis(2-ethylhexyl)phthalate was detected in the method blank (1.5 ug/L J). Concentrations of this compound within 10 times the value found in the method blank have been qualified (B) found in the blank based on these results.

Bis(2-ethylhexyl)phthalate was detected in the equipment rinse blank (4.0 ug/L J). Concentrations of this compound within 5 times the value found in the equipment rinse blank have been qualified (B) found in the blank for all samples collected during this four day sampling event.

PESTICIDES (EPA 8081A, Prep method 3520)
The following were reviewed and found acceptable:

- Holding times, preservation, sample handling
- Instrument performance, Breakdown criteria
- Initial Calibration Criteria
- ICV 2nd source and MRL criteria
- CCV criteria
- Surrogate percent recoveries
- MS/MSD RPD values
- The method blank was free from contamination

Due to concentrations of pesticides in several samples, dilutions were performed to bring concentrations within the linear range of the instrument. Several surrogates have been qualified (D)- diluted out due to these standard laboratory practices.

Positive results have been confirmed on a secondary column. If a greater than 40% difference between the primary and confirmation column exists, the results have been qualified P.

Elevated LCS percent recoveries were reported for all compounds in batch 6126063 with recoveries ranging from 184% - 497%. Elevated LCS percent recoveries were reported for 4,4'-DDD (145% [56-144%]), and endosulfan sulfate (136%[62-126%]) in batch 6129025. It appears that the spiking solution was improperly prepared by the laboratory for the first analytical batch. Positive results in batch 6129025 have been qualified estimated for these two compounds.

The MS/MSD spiked sample, FWGWBGmw-009C-0245-GW had elevated MS/MSD percent recoveries were reported for all compounds which ranged from 185% to 468% and MSD recoveries ranged from 228% - 445%. In another analytical batch with batch QC, MS recoveries were from 180% - 481% while MSD were between 201% - 508%. All samples were diluted at a 10x range to bring the concentration of spike solution within range of the instrument. It appears that these samples may have suffered from the same spiking solution preparation error that was used in the LCS. No data was qualified based on this.

PCBs (EPA 8082, Prep method 3520)
The following were reviewed and found acceptable:

- Holding times, preservation, sample handling
- Initial Calibration Criteria
- ICV 2nd source and MRL criteria

- CCV criteria
- Surrogate percent recoveries
- Confirmation of positive values using second column
- LCS/LCSD percent recoveries and RPD values
- MS/MSD percent recoveries and RPD values
- The method blank was free from contamination

EXPLOSIVES and Nitroguanidine (EPA 8330)
The following were reviewed and found acceptable:
- Holding times, preservation, sample handling
- Initial Calibration Criteria
- MRL criteria
- Confirmation of positive values using second column
- Surrogate recoveries
- LCS percent recoveries
- MS/MSD percent recoveries and RPD values
- The filter blank was free from contamination

Due to high solid content, several samples were filtered prior to analysis. A filter blank was prepared and analyzed with this analytical batch. No contamination was noted on the filter blank.

Low MS/MSD percent recovery was reported for RDX in batch QC sample (50%, 50% [94-124%]). No data was qualified based on this.

Method blank contamination was reported in batch 6129446 for for 4-amino-2,6-dinitrotoluene (0.058 ug/L, 0.055 ug/L J). All samples associated with this analytical batch have had this compound qualified (B) found in blank at concentrations within 5 times the values found in the blank.

METALS (EPA 6010B, 6020, 7470A,Prep method 3010)
The following were reviewed and found acceptable:
- Holding times, preservation, sample handling
- Initial Calibration Criteria
- ICV 2nd source and MRL criteria
- ICB criteria
- CCV and CCB criteria
- Interference check compounds (ICSA) criteria
- LCS percent recoveries
- MS percent recoveries
- Sample duplicate criteria
- Serial dilution criteria
- Post digestion spike criteria

GENERAL CHEMISTRY
Cyanide
The following were reviewed and found acceptable:
- Holding times, preservation, sample handling
- Initial Calibration Criteria
- Initial Calibration Blank
- CCV, CCB criteria
- LCS percent recoveries
- MS/MSD percent recoveries and RPD values
- The method blank was free from contamination

Nitrocellulose
The following were reviewed and found acceptable:

- Holding times, preservation, sample handling
- Initial Calibration Criteria
- Initial Calibration Blank
- CCV, CCB criteria
- MS/MSD percent recoveries and RPD values
- The Method blank was free from contamination

Elevated LCS percent recovery was reported for nitrocellulose (126%). Since all samples had undetectable levels of this compound, no data was qualified based on this.

DATA VERIFICATION /VALIDATION REPORT
PROJECT: RVAAP Facility Wide Ground Water Monitoring Program
Prepared by Valarie Mariola of Mariola's Data Validation Services

SDG: A6E050101
The following samples were received at STL North Canton on May 05, 2006 by laboratory transit in acceptable condition for the analysis specified below. Analysis of explosives, nitrocellulose, and nitroguanidine were performed by STL Sacramento.

Sample Date	Sample ID	QC	VOC	SVOC	EXP	Nitro cellulose	Nitro guanidine	Metals	Pest	PCB	CN	NO2/NO3
5/4/06	FWGDA2mw-107C-0240-GW		X	X	X	X	X		X	X	X	
5/4/06	FWGDA2mw-107C-0240-GF							X				
5/4/06	FWGDA2mw-DET3C-0241-GW		X	X	X	X	X		X	X	X	
5/4/06	FWGDA2mw-DET3C-0241-GF							X				
5/4/06	FWGDA2mw-DET4C-0242-GW		X	X	X	X	X		X	X	X	
5/4/06	FWGDA2mw-DET4C-0242-GF							X				
5/4/06	FWGBKGmw-006C-0210-GW		X	X	X	X	X		X	X	X	
5/4/06	FWGBKGmw-006C-0210-GF							X				
5/4/06	FWGBKGmw-015C-0215-GW		X	X	X	X	X		X	X	X	
5/4/06	FWGBKGmw-015C-0215-GF							X				
5/4/06	FWGBKGmw-018C-0218-GW		X	X	X	X	X		X	X	X	
5/4/06	FWGBKGmw-018C-0218-GF							X				
5/4/06	FWGBKGmw-016C-0216-GW		X	X	X	X	X		X	X	X	
5/4/06	FWGBKGmw-016C-0216-GF							X				
5/4/06	FWGBKGmw-019C-0219-GW		X	X	X	X	X		X	X	X	
5/4/06	FWGBKGmw-019C-0219-GF							X				
5/4/06	FWGBKGmw-005C-0209-GW		X	X	X	X	X		X	X	X	
5/4/06	FWGBKGmw-005C-0209-GF							X				
5/4/06	FWG-TB-0259-GW	TB	X									

TB – Trip Blank

VOLATILES (EPA 8260B)
The following were reviewed and found acceptable:

- Holding times, preservation, sample handling
- Tuning criteria
- Initial Calibration Criteria including SPCC and CCC compounds
- ICV 2nd source and MRL criteria
- CCV criteria
- Internal standard area counts and retention times
- RRT and ion abundance criteria for all quantified compounds
- Manual integration consistent with LCG guidance documents
- Surrogate recoveries
- MS/MSD RPD values
- Field Duplicate RPD values

MS/MSD analysis performed on site specific sample FWGDA2mw-107C-0240-GW from analytical batch 6130303 had percent recoveries outside of control limits for vinyl chloride (80%,82% [88—126%]), carbon tetrachloride (61%, 62% [63-176%]), bromodichloromethane (73%, 73% [80-146%]), cis-1,3-dichloropropene (71%, 73% [82-130%]), dibromochloromethane (62%, 65% [71-158%]), bromoform (50%, 52% [58-176%]), 4-methyl-2-pentanone (81%, 81% [82-135%]), and 2-hexanone (79%, [81-

128%]). Sample results for the spiked sample were qualified estimated (J/UJ) based on this MS/MSD data.

Low LCS recovery was reported for 1,1,1-trichloroethane (74%, 73% [78-140%]), carbon tetrachloride (62%, 63% [75-149%]), bromodichloromethane (75%, 77% [87-130%]), cis-1,3-dichloropropene (72%, 74% [84-130%]), dibromochloromethane (64%, 68% [81-138%]), trans-1,3-dichloropropene (76%, 79% [84-130%]), and bromoform (51%, 54% [76-150%]) in batch 6130303. Associated sample data have been qualified estimated (J/UJ) for these compounds of concern.

Methylene chloride (2.6 ug/L) was detected in the trip blank. All samples had undetectable levels of methylene chloride, therefore, no data was qualified based on this.

Acetone was detected in the method blank (1.4 ug/L J). Concentrations of this compound within 10 times the value found in the method blank have been qualified (B) found in the blank based on these results.

SEMI-VOLATILES (EPA 8270C, Prep method 3520)
The following were reviewed and found acceptable:

- Holding times, preservation, sample handling
- Tuning criteria
- Initial Calibration Criteria including SPCC and CCC compounds
- ICV 2nd source and MRL criteria
- CCV criteria
- RRT and ion abundance criteria for all quantified compounds
- Manual integration consistent with LCG guidance documents
- MS/MSD RPD values
- The method blank was free from contamination

Low surrogate recovery of 2-fluorobiphenyl was reported in four samples in this analytical batch with recoveries of 16%, 1.8%, 17%, and 1.6% [19-108%]. Since the other five surrogate recoveries were within acceptable limits for three of these samples, no data was qualified based on this. Sample FWGBKGmw-006-0210-GW had low recovery of 2,4,6-tribromophenol as well (34% [42-124%]). This sample was re-extracted and reanalyzed with acceptable percent recoveries for all surrogates. However this extraction took place outside of holding time. The re-analyzed sample results have been reported for this project.

Low LCS recovery was reported for hexachlorocyclopentadiene (2%, 1% , 7%) and benzoic acid(4%) which is lower than the LCL and rejection criteria of 30%. Results for these compounds have been rejected (R) in all associated samples in the analytical batch. Low LCS recovery was also reported for 1,2-dichlorobenzene (39% [44-110%]), 1,3-dichlorobenzene (34% [38-110%]), hexachlorobutadiene (26% [36-113%]), and hexachloroethane (27% [28-94%]). Results for these compounds have been qualified estimated (J/UJ) in all associated samples in the analytical batches. Elevated LCS recovery was reported for bis (2-ethylhexyl)phthalate (152%, 128%, [49-124%]). No data was qualified based on elevated LCS criteria since associated samples had undetectable levels of this compound.

MS/MSD percent recoveries were reported outside of lab QC limits in the MS performed on batch QC sample from batch 6130053 for hexachlorocyclopentidiene (5%, 5%), 1,2-dichlorobenzene (42% [43-112%]), and caprolactam (568%, 557%). No data was qualified based on batch QC results.

Bis(2-ethylhexyl)phthalate was detected in both method blanks (1.5 ug/L J, and 2.4 ug/L J) and diethylphthalate (0.064 ug/L J) was detected in one. Concentrations of these compounds within 5 times the value found in the method blank have been qualified (B) found in the blank based on these results.

PESTICIDES (EPA 8081A, Prep method 3520)
The following were reviewed and found acceptable:

- Holding times, preservation, sample handling

- Instrument performance, Breakdown criteria
- Initial Calibration Criteria
- ICV 2nd source and MRL criteria
- CCV criteria
- Surrogate percent recoveries
- MS/MSD RPD values
- The method blank was free from contamination

Due to concentrations of pesticides in several samples, dilutions were performed to bring concentrations within the linear range of the instrument. Several surrogates have been qualified (D)- diluted out due to these standard laboratory practices.

Positive results have been confirmed on a secondary column. If a greater than 40% difference between the primary and confirmation column exists, the results have been qualified P.

Elevated LCS percent recoveries were reported for 4,4'-DDD (145% [56-144%]) and endosulfan sulfate (136%[62-126%]). Positive results in batch 6129025 have been qualified estimated for these two compounds. Elevated LCS percent recoveries were reported for all compounds in batch 61299045 with recoveries ranging from 180% - 486%. It appears that the spiking solution was improperly prepared by the laboratory for this analytical batch. No data was qualified based on this.

The MS/MSD spiked sample FWGDA2mw-107C-0240-GW had MS recoveries from 180% - 481% while MSD percent recoveries were between 201% - 508%. All samples were diluted at a 10x range to bring the concentration of spike solution within range of the instrument. It appears that these samples may have suffered from the same spiking solution preparation error that was used in the LCS. No data was qualified based on this.

PCBs (EPA 8082, Prep method 3520)
The following were reviewed and found acceptable:
- Holding times, preservation, sample handling
- Initial Calibration Criteria
- ICV 2nd source and MRL criteria
- CCV criteria
- Surrogate percent recoveries
- Confirmation of positive values using second column
- LCS/LCSD percent recoveries and RPD values
- MS/MSD percent recoveries and RPD values
- The method blank was free from contamination

EXPLOSIVES and Nitroguanidine (EPA 8330)
The following were reviewed and found acceptable:
- Holding times, preservation, sample handling
- Initial Calibration Criteria
- MRL criteria
- Confirmation of positive values using second column
- Surrogate recoveries
- LCS percent recoveries
- MS/MSD percent recoveries and RPD values
- Method blank was free from contamination

Low MS/MSD percent recovery was reported FWGBKGmw-016C-0216-GW for 2-nitroaniline (89% [90-120%]), and RDX (93% [94-124%]). This sample was qualified estimated (J) for these two contaminants of concern.

METALS (EPA 6010B, 6020, 7470A,Prep method 3010)
The following were reviewed and found acceptable:

- Holding times, preservation, sample handling
- Initial Calibration Criteria
- ICV 2nd source and MRL criteria
- ICB criteria
- CCV and CCB criteria
- Interference check compounds (ICSA) criteria
- LCS percent recoveries
- MS percent recoveries
- Sample duplicate criteria
- Serial dilution criteria
- Post digestion spike criteria

Method blank contamination was reported for antimony (7.9 ug/L B) and manganese (0.58 ug/L B) at values less than ½ the reporting limit. No data was qualified based on this. Values less than the reporting limit in all associated samples have already been qualified estimated (B) at a value less than the standard reporting limit.

Elevated RPD values were reported for aluminum, antimony, and nickel in the sample duplicate. Values detected in one aliquot were estimated values less than the reporting limit while the second aliquot had undetectable levels of these compounds. Because values were within 5x the reporting limit, no data was qualified based on this.

GENERAL CHEMISTRY
Cyanide
The following were reviewed and found acceptable:

- Holding times, preservation, sample handling
- Initial Calibration Criteria
- Initial Calibration Blank
- CCV, CCB criteria
- LCS percent recoveries
- MS/MSD percent recoveries and RPD values
- The method blank was free from contamination

Nitrocellulose
The following were reviewed and found acceptable:

- Holding times, preservation, sample handling
- Initial Calibration Criteria
- Initial Calibration Blank
- CCV, CCB criteria
- MS/MSD percent recoveries and RPD values
- LCS percent recoveries
- The Method blank was free from contamination