

REPORT DOCUMENTATION PAGE

Form Approved
OMB No. 0704-0188

The public reporting burden for this collection of information is estimated to average 1 hour per response, including the time for reviewing instructions, searching existing data sources, gathering and maintaining the data needed, and completing and reviewing the collection of information. Send comments regarding this burden estimate or any other aspect of this collection of information, including suggestions for reducing the burden, to the Department of Defense, Executive Service Directorate (0704-0188). Respondents should be aware that notwithstanding any other provision of law, no person shall be subject to any penalty for failing to comply with a collection of information if it does not display a currently valid OMB control number.

PLEASE DO NOT RETURN YOUR FORM TO THE ABOVE ORGANIZATION.

1. REPORT DATE (DD-MM-YYYY) 28-10-2008		2. REPORT TYPE FINAL		3. DATES COVERED (From - To) October 2007 - March 2008	
4. TITLE AND SUBTITLE Final Report of the Facility-Wide Groundwater Monitoring Program Background Calculation Update for the Ravenna Army Ammunition Plant				5a. CONTRACT NUMBER FA4890-04-D-0010	
				5b. GRANT NUMBER	
				5c. PROGRAM ELEMENT NUMBER	
6. AUTHOR(S) Leavitt, Maureen				5d. PROJECT NUMBER	
				5e. TASK NUMBER CY01	
				5f. WORK UNIT NUMBER	
7. PERFORMING ORGANIZATION NAME(S) AND ADDRESS(ES) Environmental Consulting and Training Services, Inc. NewFields, LLC 1100 Marion Street, Suite 301 10207 Technology Drive Suite 303 Knoxville, TN 37921 Knoxville, TN 37932				8. PERFORMING ORGANIZATION REPORT NUMBER	
9. SPONSORING/MONITORING AGENCY NAME(S) AND ADDRESS(ES) U.S. Army Corps of Engineers 600 Martin Luther King, Jr. Place Louisville, KY 40202				10. SPONSOR/MONITOR'S ACRONYM(S)	
				11. SPONSOR/MONITOR'S REPORT NUMBER(S)	
12. DISTRIBUTION/AVAILABILITY STATEMENT					
13. SUPPLEMENTARY NOTES					
14. ABSTRACT					
15. SUBJECT TERMS					
16. SECURITY CLASSIFICATION OF:			17. LIMITATION OF ABSTRACT	18. NUMBER OF PAGES	19a. NAME OF RESPONSIBLE PERSON
a. REPORT	b. ABSTRACT	c. THIS PAGE			19b. TELEPHONE NUMBER (Include area code)

**Ravenna Army Ammunition Plant
Facility-Wide Groundwater Monitoring Program
Background Calculation Update**

Final Report

**Ravenna Army Ammunition Plant,
Ravenna, Ohio**

**Contract No. FA4890-04-D-0010
Delivery Order No. CY01**

**Prepared for:
US Army Corps of Engineers
600 Martin Luther King, Jr. Place
Louisville, KY 40202**

**Prepared by:
Environmental Consulting and Training Services, Inc.
(ECATS)
1100 Marion Street, Suite 301
Knoxville, TN 37921
and**



Knoxville, TN

October 2008

Table of Contents

List of Tables	ii
2.0 Site Description.....	1
3.0 Technical Approach.....	3
3.1 The Quartile Method.....	7
3.2 The 95% Upper Tolerance Limit (95UTL).....	7
3.3 Evaluation of Compounds in Background Well Samples.....	7
3.3.1 Inorganic Detections in Background Well Samples	8
3.3.2 Organic Detections in Background Well Samples.....	9
4.1 General Observations.....	11
4.2 Recalculating Background Values by Statistical Approach	11
4.2.1 95UTL Results	11
4.2.2 Quartile Results.....	11
4.3 Observations by Aquifer Groups and Geology.....	16
4.3.1 Unconsolidated Unfiltered Results	16
4.3.2 Unconsolidated filtered Results	16
4.3.3 Bedrock Unfiltered Results.....	16
4.3.4 Bedrock Filtered Results.....	16
4.3.5 Geological Formation	16
4.4 Inorganic Background Well Sample Exceedances	16
4.5 Organic Background Well Sample Exceedances.....	16
5.0 Recommendations.....	20
5.1 Background Calculations	20
5.2 Managing Exceedances.....	20

List of Tables

- Table 3-1. Percentage of Data Less than 1/2 RDL
- Table 3-2. Comparison of Average Concentrations in Sample Based on ND=0 and ND=1/2 RDL
- Table 3-3. Groundwater Data Well Location Categories
- Table 3-4. Background Well Geological Classification
- Table 3-5. Background and Non-Background Well Characterization
- Table 4-1. Statistical Results for Unfiltered Samples from the Unconsolidated Aquifer
- Table 4-2. Statistical Results for Filtered Samples from the Unconsolidated Aquifer
- Table 4-3. Statistical Results for Unfiltered Samples from the Bedrock Aquifer
- Table 4-4. Statistical Results for Filtered Samples from the Bedrock Aquifer
- Table 4-5. Background Concentrations for Geological Formations and Soil (filtered)
- Table 4-6. T-Test Results for Inorganic Compounds
- Table 4-7. Mann-Whitney Test Results for Inorganic Compounds
- Table 4-8. Percentage of Results Reported as Non-Detects
- Table 4-9. Organic Compound Detection Qualifiers
- Table 4-10. Background Well Sample Organic Detection Summary

List of Appendices

- Appendix A Groundwater Database
- Appendix B Time Series Graphs for Inorganic Compounds

1.0 Introduction

In 2004, the partnering team engaged in resolving environmental matters at the Ravenna Army Ammunition Plant (RVAAP) in Ohio developed a Facility-Wide Groundwater Monitoring Program (FWGWMP). One of the accomplishments of FWGWMP was the establishment of groundwater background concentrations for a specific list of inorganic elements. This initial effort was based on a limited sample set. Since that time, the FWGWMP has continued to collect groundwater data from 36 wells on a quarterly basis and five wells on a semi-annual basis. With a more robust database now available, the background concentrations were updated using the Ohio Environmental Protection Agency (OEPA) approved protocols and also with statistical techniques based on utilizing the entire site-wide data.

This memo outlines the procedures and results of background analyses of metals in groundwater samples from the RVAAP Site in Ohio. The findings presented are offered for discussion and perspective for future decision-making.

2.0 Site Description

Past Department of Defense (DOD) activities at the RVAAP date to 1940 and include the manufacturing, loading, and storage of military explosives and ammunition. Until 1999, the RVAAP was identified as a 21,419-acre installation. The property boundary was resurveyed by the Ohio Army National Guard (OHARNG) over a two year period from 2002 and 2003 and the actual total acreage of the property was found to be 21,683.289 acres. As of February 2006, a total of 20,403 acres of the former 21,683 acre RVAAP have been transferred to the United States Property and Fiscal Officer (USP&FO) for Ohio for use by the OHARNG as a military training site.

The current RVAAP consists of 1,280 acres in several distinct parcels scattered throughout the confines of the OHARNG Ravenna Training and Logistics Site (RTLS). The RVAAP and the RTLS are collocated on contiguous parcels of property and the RTLS perimeter fence completely encloses the remaining parcels of the RVAAP. The RTLS is in northeastern Ohio within Portage and Trumbull Counties, approximately 4.8 kilometers (3 miles) east-northeast of the city of Ravenna and approximately 1.6 kilometers (1 mile) northwest of the city of Newton Falls (Figure 1). The RVAAP portions of the property are solely located within Portage County. The RTLS (inclusive of the RVAAP) is a parcel of property approximately 17.7 kilometers (11 miles) long and 5.6 kilometers (3.5 miles) wide bounded by State Route 5, the Michael J. Kirwan Reservoir, and the CSX System Railroad on the south; Garret, McCormick, and Berry roads on the west; the Norfolk Southern Railroad on the north; and State Route 534 on the east (see Figures 1 and 2). The RTLS is surrounded by several communities: Windham on the north; Garrettsville 9.6 kilometers (6 miles) to the northwest; Newton Falls 1.6 kilometers (1 mile) to the southeast; Charlestown to the southwest; and Wayland 4.8 kilometers (3 miles) to the south. When the RVAAP was operational the RTLS did not exist and the entire 21,683-acre parcel was a government-owned, contractor-operated (GOCO) industrial facility. The RVAAP Installation Restoration Program (IRP) encompasses investigation and cleanup of past activities over the entire 21,683 acres of the former RVAAP. Therefore references to the RVAAP in this document

are considered to be inclusive of the historical extent of the RVAAP, which is inclusive of the combined acreages of the current RTLS and RVAAP, unless otherwise specifically stated.

3.0 Technical Approach

Background groundwater concentrations were calculated using two different methods:

1. The quartile method as outlined by the Ohio EPA, and,
2. The 95% Upper Tolerance Limit (95UTL) of groundwater concentrations.

Background calculations were based only on background well samples collected between the second quarter of 2005 and the third quarter 2007. The background exceedances analyses utilized all wells sampled within that same time period.

In performing the analysis, “non-detects” were assigned a value of zero. The general practice in statistical analysis of environmental data is to replace non-detect values by 1/2 the reported lab detection limit RDL or some other appropriate surrogate. However, the substitution of surrogates is dependent on the % of non-detects in the sample. For datasets containing a small percentage of non-detects, defined as 15%, substitution by a suitable surrogate value does not create unnecessary bias in the dataset. As the percentage of non-detects increases, bias is introduced that will alter the distribution of the dataset and any results of statistical analysis based on this biased data. This is particularly true for datasets that contain more than 50% non-detects and the surrogate value (normally 1/2 RDL) is much greater than the actual detections. In the Ravenna database for all analytes, with the exception of Arsenic, the value of 1/2 RDL is greater than between 51% to 100% of the actual measured detections (see Table 3.1). Therefore, a substitution of any surrogate value will result in a distribution that is biased high.

Both methods utilized in the analysis rely on the upper portion of the data set. Thus, using a data set biased high by substitutions will result in background statistics skewed to higher values that are not representative of measured values or true background concentrations. This is reflected in Table 3.2, that compares the average concentrations for each analyte based on using ND=0 and ND = 1/2 RDL. The table clearly shows that by substituting ND = 1/2 RDL the average concentrations have in some case increased by orders of magnitude. Thus, because of these reasons [(1) the high percentage of non-detects; (2) 1/2 RDL values much greater than actual detection; and, (3) the importance of the upper portion of the distribution] it is justified to utilize ND =0 in the analysis.

The quartile method is a non-parametric method and as such it makes no assumption about the distribution of the data set. The 95% UTL method as defined assumes that the data follow a normal distribution. If the data follows a lognormal distribution the formula is applied to the log transformed data. In the case where data do not follow normal or lognormal distribution, the 95% UTL is defined as the maximum value in the dataset.

Data were segregated by aquifers, i.e. the unconsolidated and bedrock aquifers. Separate analyses were performed for filtered and unfiltered samples. In addition, the UTL approach was applied to data from background wells sorted by their respective geologic formation. Groundwater locations were grouped for analysis as shown in Tables 3-3 and 3-4. Brief descriptions of the statistical techniques are provided below.

Table 3-1: Percentage of Data Less than 1/2 RDL

Analyte	1/2 RDL > Detected Concentration	% Non Detect
Lead	100%	99.5%
Silver	100%	99.5%
Vanadium	100%	98.8%
Chromium	100%	97.1%
Mercury	89%	95.7%
Selenium	86%	94.7%
Beryllium	100%	93.3%
Cadmium	90%	92.8%
Thallium	100%	85.4%
Copper	97%	83.7%
Antimony	100%	81.6%
Cobalt	80%	79.4%
Aluminum	65%	78.7%
Arsenic	16%	66.3%
Nickel	66%	62.2%
Zinc	89%	43.1%
Iron	81%	26.6%
Manganese	69%	4.3%
Barium	71%	0.5%
Calcium	51%	0.0%
Magnesium	64%	0.0%
Potassium	68%	0.0%
Sodium	74%	0.0%

Table 3-2: Comparison of Average Concentration in Sample Based on ND=0 and ND = 1/2 RDL

Analyte	Average		
	ND= 0	ND = 1/2RDL	% Difference
Aluminium	40.871	100.381	146%
Antimony	0.151	29.804	19589%
Arsenic	7.013	9.662	38%
Barium	49.154	49.178	0%
Beryllium	0.024	2.967	12190%
Cadmium	0.084	2.998	3461%
Calcium	67,508.421	67,508.421	0%
Chromium	0.057	6.791	11878%
Cobalt	0.820	6.430	684%
Copper	0.496	6.716	1254%
Iron	2,376.474	2,509.249	6%
Lead	0.011	3.606	31968%
Magnesium	27,229.282	27,229.282	0%
Manganese	287.258	289.088	1%
Mercury	0.002	0.098	3914%
Nickel	4.478	9.526	113%
Potassium	2,211.990	2,211.990	0%
Selenium	0.159	3.933	2379%
Silver	0.004	6.960	184019%
Sodium	14,656.129	14,656.129	0%
Thallium	0.011	0.438	3821%
Vanadium	0.023	7.929	35085%
Zinc	9.896	30.350	207%

Table 3-3. Groundwater Data Well Location Categories

Unconsolidated Unfiltered	Unconsolidated Filtered	Bedrock Unfiltered	Bedrock Filtered
BKGmw-004	BKGmw-004	BKGmw-006	BKGmw-006
BKGmw-005	BKGmw-005	BKGmw-008	BKGmw-008
BKGmw-013	BKGmw-013	BKGmw-010	BKGmw-010
BKGmw-016	BKGmw-016	BKGmw-012	BKGmw-012
BKGmw-017	BKGmw-017	BKGmw-015	BKGmw-015
BKGmw-019	BKGmw-019	BKGmw-018	BKGmw-018
BKGmw-021	BKGmw-021	BKGmw-020	BKGmw-020
CBPmw-005	CBPmw-005	LL1mw-078	LL1mw-078
CBPmw-006	CBPmw-006	LL1mw-080	LL1mw-080
CBPmw-007	CBPmw-007	LL1mw-083	LL1mw-083
DA2mw-107	DA2mw-107	LL2mw-059	LL2mw-059
DET-1	DET-1	LL2mw-262	LL2mw-262
DET-3	DET-3	LL2mw-263	LL2mw-263
DET-4	DET-4	LL3mw-238	LL3mw-238
L12mw-153	L12mw-153	LL3mw-240	LL3mw-240
L12mw-182	L12mw-182	LL3mw-242	LL3mw-242
L12mw-183	L12mw-183	RQLmw-007	RQLmw-007
L12mw-186	L12mw-186	RQLmw-008	RQLmw-008
LL11mw-002	LL11mw-002	RQLmw-009	RQLmw-009
LL11mw-007	LL11mw-007		
LL4mw-198	LL4mw-198		
LL4mw-199	LL4mw-199		
WBGmw-006	WBGmw-006		
WBGmw-007	WBGmw-007		
WBGmw-009	WBGmw-009		
25	25	19	19

Table 3-4. Background Well Geological Classification

Formation	Well Id
Sandstone	BKGmw-012, BCKmw-020
Shale	BKGmw-006, BCKmw-008, BKGmw-010, BKGmw-018
Soil	BKGmw-004, BCKmw-005, BKGmw-013, BKGmw-016, BKGmw-017, BKGmw-019, BKGmw-021

3.1 The Quartile Method

The background concentration based on the quartile method is calculated as the upper limit of the interquartile range of the existing data using the formula:

$$\text{Background Concentration} = Q_3 + k(Q_3 - Q_1)$$

Where

Q_1 = the lower quartile represented by the 25th percentile of the dataset

Q_3 = the upper quartile represented by the 75th percentile of the dataset

$Q_3 - Q_1$ = the interquartile range representing the range of the middle 50% of the dataset and k is a constant. A k value of 1.5 is generally recommended for background calculations and was used in this analysis

For further information on the method the reader is referred to Ohio EPA, 2004 and Helsel, D.R. and R.M. and Hirsch, 1995.

3.2 The 95% Upper Tolerance Limit (95UTL)

The 95UTL is the upper limit of the tolerance range within which a specified proportion of the dataset (i.e. the coverage) will be below, at the 95% confidence level. For determination of background concentrations, coverage of 95% is normally recommended and used in this analysis.

The background concentrations based on the 95UTL value are calculated using the following formula:

$$\text{Background Concentration} = \bar{X} + k\sigma$$

Where

\bar{X} = the mean concentration of the dataset under investigation

σ = the standard deviation of the dataset under investigation and

k = the tolerance factor which is dependent on the sample size and coverage required for the analysis.

For further information on the method the reader is referred to USEPA, 1989.

3.3 Evaluation of Compounds in Background Well Samples

During the sampling period between 2005 and 2007, the detected concentrations of constituents of potential concerns (COPCs) have in some cases exceeded established background values. Fundamentally, false positives would be expected to occur with the 95UTL approach. However,

it is difficult to distinguish false positives versus exceedances on a point-by-point basis. When using 95UTL, the likelihood of false positives for each individual comparison (each analyte in each sample) is 5% and the error increases rapidly as the number of analytes and/or sample numbers increase. For example, if there are 10 analytes, after one year of quarterly sampling, the false positive rate is 87%, i.e. there is an 87% chance that at least one of the individual comparisons caused a false positive. Such an error rate is by far in excess of the acceptable range.

NewFields conducted an additional review using an approach that avoids the point-by-point comparison. This work was developed and described in reports from the US Navy (NFESC, 2004) and the US Geological Survey (USGS, 2006). These works were completed due to similar observations from other data using the 95UTL approach. In simple terms, the approach uses all data, both background and non-background, to determine if the two groups are the same or different, thereby mitigating the impact of isolated exceedances. The following sections describe the approaches used.

3.3.1 Inorganic Detections in Background Well Samples

Wells were characterized as background or non-background as provided in Table 3-5. Statistical comparisons of contaminant distributions in groundwater from background and non-background wells at the site were performed using the t-test and the Mann-Whitney test. The t-test is a parametric test used to test the null hypothesis that data in two samples are taken from the same population against the alternative hypothesis that they are from different populations. The t-test assumes that the two samples are approximately normally distributed. The test works by comparing the means of the samples and determining whether they are significantly different. In this analysis a significance level of 0.05 or 95% confidence is used. For the sample distributions to come from the same populations the significance of the t-test must be greater than 0.05. The Student's t -test was conducted using SPSS version 11.5.0 (SPSS, 2002) software. For a more detailed description of the Student's t-test, the reader is referred to Helsel and Hirsch (1995).

The Mann-Whitney test, also known as the Wilcoxon rank sum test, is a non-parametric rank sum test used to test the null hypothesis that data in two independent samples are taken from the same population against the alternative hypothesis that they are from different populations. Being non-parametric, the Mann-Whitney test makes no assumptions as to the underlying population of the dataset. The Mann-Whitney test works by ranking all the values from low to high, and comparing the mean rank in the two samples. In this analysis a significance level of 0.05 or 95% confidence is used in comparing the means of samples. For the sample distributions to come from the same populations the significance of the Mann-Whitney test must be greater than 0.05. The Mann-Whitney test was conducted using SPSS version 11.5.0 (SPSS, 2002) software. For a more detailed description of the Mann-Whitney test, the reader is referred to Helsel and Hirsch (1995).

The comparisons were performed on all organic compounds detected within the 2005Q2 through 2007Q3 dataset.

3.3.2 Organic Detections in Background Well Samples

The organic detections in background well samples were compiled and reviewed to observe any temporal or qualitative trends that may elucidate the nature of the exceedances. The review was conducted using the same database.

Table 3-5. Background and Non-Background Well Characterization

Well ID	Well Type
BKGmw-004	Background
BKGmw-005	Background
BKGmw-006	Background
BKGmw-008	Background
BKGmw-010	Background
BKGmw-012	Background
BKGmw-013	Background
BKGmw-015	Background
BKGmw-016	Background
BKGmw-017	Background
BKGmw-018	Background
BKGmw-019	Background
BKGmw-020	Background
BKGmw-021	Background
CBPmw-005	Non-Background
CBPmw-007	Non-Background
DA2mw-107	Non-Background
DET-3	Non-Background
DET-4	Non-Background
L12mw-153	Non-Background
L12mw-182	Non-Background
L12mw-183	Non-Background
L12mw-186	Non-Background
LL11mw-002	Non-Background
LL11mw-007	Non-Background
LL1mw-078	Non-Background
LL1mw-080	Non-Background
LL1mw-083	Non-Background
LL2mw-059	Non-Background
LL2mw-262	Non-Background
LL2mw-263	Non-Background
LL3mw-238	Non-Background
LL3mw-242	Non-Background
LL4mw-198	Non-Background
LL4mw-199	Non-Background
RQLmw-007	Non-Background
RQLmw-008	Non-Background
RQLmw-009	Non-Background
WBGmw-006	Non-Background
WBGmw-007	Non-Background
WBGmw-009	Non-Background

4.0 Results

4.1 General Observations

- In all aquifers the background concentrations calculated for filtered samples were generally less than those for unfiltered samples.
- The background concentrations derived by the different methods are typically of the same magnitude for a particular analyte. Differences observed between the quartile and 95UTL results were primarily where the sample distribution contained a large proportion of non-detects. The quartile method is based primarily on the interquartile range which by definition is the range of the middle 50% of the data. Where the middle 50% of the data contains only zeros, the background concentrations calculated by the quartile method will always be zero.

4.2 Recalculating Background Values by Statistical Approach

The results of the background concentration determination by statistical approach are shown in Tables 4-1 through 4-4. Each table lists the original background value and the current estimate based on each statistical procedure. The column labeled “% difference” compares the updated estimate to the original value.

4.2.1 95UTL Results

The UTL approach produced more values that were higher than the original values. Only nine elements were estimated lower than the original values. All of the nine came from filtered samples (five from bedrock, four from unconsolidated groupings).

4.2.2 Quartile Results

Compared to the original values, the overall results from the quartile set were fairly evenly spread between increases and decreases. However, all of the unconsolidated unfiltered results were higher than the original values. All of the bedrock filtered results were lower than original values.

Table 4-1. Statistical Results for Unfiltered Samples from the Unconsolidated Aquifer

COPC	Background Concentration (ug/l)				
	Original	95UTL		Quartile	
		Concentration	% Difference	Concentration	% Difference
Aluminum	48,000.00	98,733.67	106%	94,683.75	97%
Antimony	4.30	8.12	89%	7.31	70%
Arsenic	215.00	420.69	96%	436.25	103%
Barium	327.00	509.64	56%	475.36	45%
Beryllium	0.00	4.13		4.06	
Cadmium	0.00	0.00		0.00	
Calcium	194,000.00	317,901.73	64%	299,350.00	54%
Chromium	85.20	175.06	105%	167.74	97%
Cobalt	46.30	104.85	126%	112.31	143%
Copper	289.00	570.07	97%	587.21	103%
Cyanide	0.00	15.60		0.00	
Iron	195,000.00	387,340.17	99%	406,637.50	109%
Lead	183.00	365.09	100%	370.66	103%
Magnesium	58,400.00	99,335.51	70%	108,087.50	85%
Manganese	2,860.00	5,426.92	90%	5,642.63	97%
Mercury	0.25	0.50	102%	0.54	115%
Nickel	117.00	243.62	108%	240.26	105%
Potassium	7,480.00	14,952.81	100%	12,560.00	68%
Selenium	5.70	10.25	80%	8.63	51%
Silver	0.00	0.00		0.00	
Sodium	44,700.00	67,412.26	51%	52,717.50	18%
Thallium	2.40	5.62	134%	5.26	119%
Vanadium	98.10	201.22	105%	195.15	99%
Zinc	888.00	1,747.75	97%	1,805.75	103%

Table 4-2. Statistical Results for Filtered Samples from the Unconsolidated Aquifer

COPC	Background Concentration (ug/l)				
	Original	95UTL		Quartile	
		Concentration	% Difference	Concentration	% Difference
Aluminum	0.00	198.71		0.00	
Antimony	0.00	0.43		0.00	
Arsenic	11.70	19.50	67%	10.35	-12%
Barium	82.10	88.20		76.20	-7%
Beryllium	0.00	0.22		0.00	
Cadmium	0.00	0.12		0.00	
Calcium	115,000.00	155,970.90	36%	220,675.00	92%
Chromium	7.30	2.34	-68%	0.00	-100%
Cobalt	0.00	0.00		0.00	
Copper	0.00	2.10		0.00	
Cyanide	0.00	0.00		0.00	
Iron	279.00	1,523.00	446%	1,716.30	515%
Lead	0.00	0.70		0.00	
Magnesium	43,300.00	62,081.00	43%	94,670.00	119%
Manganese	1,020.00	642.70	-37%	532.30	-48%
Mercury	0.00	0.00		0.00	
Nickel	0.00	2.66		0.00	
Potassium	2,890.00	3,204.60	11%	3,748.50	30%
Selenium	0.00	2.10		0.00	
Silver	0.00	0.22		0.00	
Sodium	45,700.00	27,983.00	-39%	22,482.50	-51%
Thallium	0.00	0.42		0.00	
Vanadium	0.00	0.00		0.00	
Zinc	60.90	36.90	-39%	20.40	-67%

Table 4-3. Statistical Results for Unfiltered Samples from the Bedrock Aquifer

COPC	Background Concentration (ug/l)				
	Original	95UTL		Quartile	
		Concentration	% Difference	Concentration	% Difference
Aluminum	9,410.00	14,688.98	56%	7,365.00	-22%
Antimony	0.00	5.57		0.00	
Arsenic	19.10	31.84	67%	13.00	-32%
Barium	241.00	466.75	94%	431.55	79%
Beryllium	0.00	1.43		0.00	
Cadmium	0.00	0.00		0.00	
Calcium	48,200.00	83,572.83	73%	79,900.00	66%
Chromium	19.50	33.88	74%	19.75	1%
Cobalt	0.00	0.00		0.00	
Copper	17.00	28.45	67%	29.25	72%
Cyanide	0.00	14.51		0.00	
Iron	21,500.00	33,564.01	56%	11,495.00	-47%
Lead	23.00	38.56	68%	18.75	-18%
Magnesium	13,700.00	26,522.38	94%	23,575.00	72%
Manganese	1,260.00	2,073.13	65%	1,096.00	-13%
Mercury	0.00	0.00		0.00	
Nickel	85.30	144.10	69%	58.75	-31%
Potassium	6,060.00	9,969.46	65%	8,780.00	45%
Selenium	0.00	0.00		0.00	
Silver	0.00	0.00		0.00	
Sodium	49,700.00	78,900.92	59%	36,475.00	-27%
Thallium	0.00	2.70		2.75	
Vanadium	15.50	27.73	79%	19.25	24%
Zinc	193.00	296.96	54%	206.45	7%

Table 4-4. Statistical Results for Filtered Samples from the Bedrock Aquifer

COPC	Background Concentration (ug/l)				
	Original	95UTL		Quartile	
		Concentration	% Difference	Concentration	% Difference
Aluminum	0.00	138.33		0.00	
Antimony	0.00	5.57		0.00	
Arsenic	11.70	0.00	-100%	0.00	-100%
Barium	256.00	360.64	41%	439.48	72%
Beryllium	0.00	0.10		0.00	
Cadmium	0.00	0.11		0.00	
Calcium	53,100.00	81,854.17	54%	83,037.50	56%
Chromium	0.00	0.53		0.00	
Cobalt	0.00	1.15		0.00	
Copper	0.00	1.44		0.00	
Cyanide	0.00	24.86		0.00	
Iron	1,430.00	2,312.77	62%	1,008.13	-30%
Lead	0.00	0.00		0.00	
Magnesium	15,000.00	25,166.02	68%	21,862.50	46%
Manganese	1,340.00	1,071.43	-20%	1,251.73	-7%
Mercury	0.00	0.03		0.00	
Nickel	83.40	69.77	-16%	0.00	-100%
Potassium	5,770.00	6,682.63	16%	8,708.63	51%
Selenium	0.00	1.18		0.00	
Silver	0.00	0.00		0.00	
Sodium	51,400.00	51,358.34	0%	71,520.00	39%
Thallium	0.00	0.32		0.00	
Vanadium	0.00	0.43		0.00	
Zinc	52.30	45.38	-13%	28.94	-45%

4.3 Observations by Aquifer Groups and Geology

4.3.1 Unconsolidated Unfiltered Results

The background concentrations of all of the elements with original values that were not “zero” were increased through both the UTL and Quartile approach.

4.3.2 Unconsolidated filtered Results

The results were fairly evenly split among higher and lower results. The 95UTL approach resulted in five higher values and four lower values. The quartile produced six lower and four higher values. Aluminum was noted to gain a non-zero value.

4.3.3 Bedrock Unfiltered Results

All of the 95UTL values were higher than the original values for the unfiltered bedrock dataset. The quartile values were each a mix of higher/lower, with no distinct pattern among the elements.

4.3.4 Bedrock Filtered Results

The bedrock filtered dataset values calculated using the 95UTL approach were evenly mixed between higher and lower values compared to the original values. The quartile values were also mixed compared to the original values.

4.3.5 Geological Formation

The major geologic formations represented within the background wells are sandstone, shale and soil. The 95UTL results are shown in Table 4-5 and compared to the original estimates. Each of the formations produced a non-zero value for aluminum, antimony, cadmium, and mercury. Selenium produced non-zero values in sandstone and soil, but not in shale. The sandstone formation produced five increased values and five decreased values. Shale produced three higher values and seven lower values. The soil results showed six higher values and four lower values.

Table 4-5 Background Concentrations For Geological Formations and Soil (filtered)

COC	Background Concentration (ug/l)						
	Original	Sandstone		Shale		Soil	
		Concentration	% Difference	Concentration	% Difference	Concentration	% Difference
Aluminum	0.00	107.90		177.33		198.71	
Antimony	0.00	0.66		7.74		0.43	
Arsenic	11.70	0.00	-100%	0.00	-100%	19.50	67%
Barium	82.10	434.75	430%	28.57	-65%	88.16	7%
Beryllium	0.00	0.00		0.14		0.22	
Cadmium	0.00	0.21		0.09		0.12	
Calcium	115,000.00	70,903.07	-38%	96,166.92	-16%	155,970.94	36%
Chromium	7.30	0.00	-100%	0.74	-90%	2.34	-68%
Cobalt	0.00	0.00		1.61		0.00	
Copper	0.00	0.00		2.01		2.11	
Cyanide	0.00	0.00		0.00		0.00	
Iron	279.00	4,466.34	1501%	641.79	130%	1,523.04	446%
Lead	0.00	0.00		0.00		0.73	
Magnesium	43,300.00	21,914.52	-49%	29,169.24	-33%	62,081.03	43%
Manganese	1,020.00	1,297.13	27%	1,183.44	16%	642.75	-37%
Mercury	0.00	0.04		0.04		0.05	
Nickel	0.00	0.00		95.61		2.66	
Potassium	2,890.00	7,222.61	150%	2,662.87	-8%	3,204.57	11%
Selenium	0.00	2.07		0.00		2.10	
Silver	0.00	0.00		0.00		0.22	
Sodium	45,700.00	76,771.43	68%	46,681.93	2%	27,983.05	-39%
Thallium	0.00	0.00		0.45		0.42	
Vanadium	0.00	0.00		0.49		0.00	
Zinc	60.90	42.09	-31%	53.03	-13%	36.93	-39%

4.4 Inorganic Background Well Sample Exceedances

The results of the t-test are shown in Table 4-6. The results of the t-test comparisons indicate that the COPCs can be classified into three distinct groups: Group 1 consisting of 11 analytes whose distribution within the background wells and non-background wells are indistinguishable; Group 2 consisting of 12 analytes whose distribution within the background wells and non-background wells are distinguishable and may indicate groundwater impacts; and, Group 3 consisting of 1 analyte (barium), whose distribution within the background wells and non-background wells is distinguishable but the average concentration of this COPC in non-background wells is less than that in background wells indicating that barium is not impacting groundwater. The Group 2 analytes would be considered those that are impacting groundwater.

The Mann-Whitney test generally supported the t-test results, with the exception of aluminum, beryllium, cyanide, and nickel that had opposite results (see Table 4-7). Note that even though the Mann-Whitney test results indicate the distribution of cyanide in background and non-background wells are distinguishable, the average concentration of cyanide is lower in non-background wells. Therefore cyanide is not impacting groundwater.

Additional investigations were conducted by comparing the time series plots of the data from background and non-background wells along with the detection limit (see Appendix B). The time series plots generally confirm the t-test and Mann-Whitney test results.

As with all statistical analyses, interpretation of the results must be approached with caution. For both the t-test and Mann-Whitney tests to be effective the percentage of non-detects within the dataset must be less than 40%. For most of the analyzed analytes the percentage of non-detects is significantly greater than 40% as is shown in Table 4-8. Therefore with the exception of barium, calcium, iron, magnesium, manganese, potassium, sodium, and zinc all results should be considered with caution.

4.5 Organic Background Well Sample Exceedances

A total of 24,172 data results were produced from the background well samples collected within the time interval of 2005Q2 and 2007Q3 (data provided in Appendix A). Within that, there were a total of 357 detections of organic compounds. All but 22 of these detections were tagged with qualifiers as listed in Table 4-9. The 22 validated results were detected between 2005 and 2006, with eight bis(2-ethylhexyl)phthalate detections and four carbon disulfide detections. No detections were observed in the 2007 dataset. Table 4-9 lists the quantity and qualification category of compounds detected in background wells.

Table 4-10 provides a summary of the organic detections within background well samples. The table shows that many of the organic compounds were detected infrequently when considered within the entire background dataset. In addition, the impact of the variability in detection limits (over an order of magnitude in some cases) and data qualifiers should be considered when interpreting these data.

Table 4-6. t-Test Results for Inorganic Compounds

Analyte	Background		Non Background		t-Statistic	Significance	Comment	Background Conc > Non Background	Group Designator
	N	Mean	N	Mean					
Aluminum	154	20	264	53	-2.36	0.019	Different Population	NO	2
Antimony	154	0.26	264	0.09	1.40	0.162	Same Population	YES	1
Arsenic	154	2.02	264	9.92	-8.01	0.000	Different Population	NO	2
Barium	154	67.9	264	38.2	4.03	0.000	Different Population	YES	3
Beryllium	154	0.01	264	0.03	-2.15	0.032	Different Population	NO	2
Cadmium	154	0.01	264	0.13	-2.17	0.031	Different Population	NO	2
Calcium	154	55068	264	74766	-4.96	0.000	Different Population	NO	2
Chromium	154	0.05	264	0.06	-0.22	0.824	Same Population	NO	1
Cobalt	154	0.05	264	1.27	-7.01	0.000	Different Population	NO	2
Copper	154	0.39	264	0.56	-0.95	0.344	Same Population	NO	1
Cyanide	154	1.14	264	0.35	1.67	0.097	Same Population	YES	1
Iron	154	481	264	3482	-3.32	0.001	Different Population	NO	2
Lead	154	0.02	264	0.01	0.54	0.590	Same Population	YES	1
Magnesium	154	19728	264	31605	-5.66	0.000	Different Population	NO	2
Manganese	154	179	264	350	-4.49	0.000	Different Population	NO	2
Mercury	154	0.00	264	0.00	1.37	0.173	Same Population	YES	1
Nickel	154	4.46	264	4.49	-0.03	0.977	Same Population	NO	1
Potassium	154	1809	264	2447	-3.67	0.000	Different Population	NO	2
Selenium	154	0.12	264	0.18	-0.93	0.354	Same Population	NO	1
Silver	154	0.01	264	0.00	0.37	0.714	Same Population	YES	1
Sodium	154	13398	264	15390	-1.16	0.247	Same Population	NO	1
Thallium	154	0.00	264	0.02	-5.52	0.000	Different Population	NO	2
Vanadium	154	0.01	264	0.03	-0.61	0.543	Same Population	NO	1
Zinc	154	4.01	264	13.33	-3.33	0.001	Different Population	NO	2

Table 4-7. Mann-Whitney Test Results for Inorganic Compounds

Analyte	Background		Non Background		Mann Whitney Statistic	Significance	Comment
	N	Mean Rank	N	Mean Rank			
Aluminum	154	209	264	210	20301	0.9743	Same Population
Antimony	154	205	264	212	19640	0.3927	Same Population
Arsenic	154	166	264	235	13611	0.0000	Different Population
Barium	154	225	264	200	17938	0.0448	Different Population
Beryllium	154	204	264	213	19416	0.0772	Same Population
Cadmium	154	202	264	214	19216	0.0370	Different Population
Calcium	154	179	264	227	15688	0.0001	Different Population
Chromium	154	209	264	210	20244	0.8063	Same Population
Cobalt	154	173	264	231	14640	0.0000	Different Population
Copper	154	207	264	211	19942	0.6137	Same Population
Cyanide	154	218	264	205	19042	0.0192	Different Population
Iron	154	173	264	231	14651	0.0000	Different Population
Lead	154	210	264	209	20273	0.6967	Same Population
Magnesium	154	184	264	224	16397	0.0010	Different Population
Manganese	154	170	264	233	14209	0.0000	Different Population
Mercury	154	214	264	207	19625	0.0934	Same Population
Nickel	154	178	264	228	15503	0.0000	Different Population
Potassium	154	176	264	229	15131	0.0000	Different Population
Selenium	154	205	264	212	19705	0.1766	Same Population
Silver	154	210	264	209	20274	0.7019	Same Population
Sodium	154	213	264	208	19851	0.6886	Same Population
Thallium	154	184	264	224	16411	0.0000	Different Population
Vanadium	154	210	264	209	20296	0.8866	Same Population
Zinc	154	188	264	222	17039	0.0040	Different Population

Table 4-8. Percentage of Results Reported as Non-Detects

Analyte	Percentage Non-Detect
Calcium	0.0
Magnesium	0.0
Sodium	0.1
Potassium	0.3
Barium	0.5
Manganese	2.3
Iron	27.9
Zinc	30.8
Nickel	50.4
Arsenic	58.5
Aluminum	61.7
Cobalt	67.9
Copper	72.5
Thallium	86.0
Antimony	86.3
Lead	89.9
Beryllium	90.3
Chromium	91.2
Cadmium	92.0
Mercury	93.3
Selenium	93.6
Cyanide	93.9
Vanadium	95.1
Silver	97.5

Table 4-9. Organic Compound Detection Qualifiers

Qualifier Code	Quantity	% of total data
=	22	0.09%
BJ	4	0.02%
J	147	0.61%
U	55	0.23%
UJ	127	0.53%
BLANK	2	0.01%
TOTAL	357	1.48%

5.0 Recommendations

5.1 Background Calculations

Overall, the two statistical approaches provided a distribution of values that were both higher and lower than the original background values. The database is much stronger now than when the original background values were calculated; therefore the current values may be more reliable. The quartile approach focuses on values that fall outside the middle 50% of the data, resulting in the loss of useful information and providing artificially low calculated background concentrations. Therefore the 95UTL approach is recommended because it ensures that the background concentration calculated encompasses 95% of the data used for background analysis.

5.2 Managing Exceedances

Using discrete background values to measure compliance offers a binary approach: the sample is either less than or greater than the deemed background value. This approach may be useful as a screening measure. However, for inorganic compounds, it may be prudent to consider the newly developed approaches to determine background without comparing individual results.

For organic compounds, the conventional approach is to assume that any detection is an exceedance. A method that incorporates interpretation such as the frequency of detection or trends in detection, the qualification of the result and any other mitigating considerations would render a more practical and useful basis for decision-making.

For both inorganic and organic data, the most meaningful approach is the one that best meets the objectives of the FWGWMP as it moves forward. The objectives may change as the program moves from delineation to remediation and risk-based closure. Therefore periodic review of the background database is recommended.

6.0 References

California Environmental Protection Agency (Cal/EPA).1997.Selecting Inorganic Constituents as Chemicals of Potential Concern at Risk Assessments at Hazardous Waste Sites and Permitted Facilities .Final Policy. Sacramento: Department of Toxic Substances Control (DTSC), Human and Ecological Risk Division. February.

Department of the Navy (DON), 2002. Guidance for Environmental Background Analysis, Volume 1. Soil. NavalFacilities Engineering Command.April.

Department of the Navy (DON), 2004. Guidance for Environmental Background Analysis, Volume 3. Groundwater. April.

Helsel, D.R. and R.M. and Hirsch.1995. Statistical Methods in Water Resources. Elsevier. Ohio EPA-DEER, 2004. Background Calculation Methodology. DERR-00-RR-039P

Singh, A., A.K. Singh, and G.Flatman.1994. Estimation of Background Levels of Contaminants. Mathematical Geology 26(3)

US EPA, 1989. Statistical Analysis of Groundwater Monitoring Data at RCRA Facilities. Interim Guidance. Office of Solid Waste Management Division.

US Geological Survey, 2006. Volatile Organic Compounds in the Nation's Ground Water and Drinking-Water Supply Wells. Circular 1292.

This Page Intentionally Left Blank

Table A-1. Inorganic Compounds

Well_ID	SDate	Quarter	Analyte	Result	Lab_Flag	Qualifier	Units	RDL
BKGmw-004	4/13/2005	2005Q2	Aluminum	0	U	U	ug/L	200
BKGmw-004	7/13/2005	2005Q3	Aluminum	644		=	ug/L	
BKGmw-004	10/5/2005	2005Q4	Aluminum	0	U	U	ug/L	200
BKGmw-004	3/7/2006	2006Q1	Aluminum	0	U	U	ug/L	200
BKGmw-004	5/3/2006	2006Q2	Aluminum	0	U	U	ug/L	200
BKGmw-004	7/10/2006	2006Q3	Aluminum	231		=	ug/L	200
BKGmw-004	10/4/2006	2006Q4	Aluminum	0	U	U	ug/L	50
BKGmw-004	1/25/2007	2007Q1	Aluminum	2.8	B	J	ug/L	50
BKGmw-004	4/19/2007	2007Q2	Aluminum	3.7	B	J	ug/L	50
BKGmw-004	4/19/2007	2007Q2	Aluminum	0	U	U	ug/L	50
BKGmw-004	7/10/2007	2007Q3	Aluminum	6.2	B	J	ug/L	50
BKGmw-005	4/14/2005	2005Q2	Aluminum	0	U	U	ug/L	200
BKGmw-005	4/14/2005	2005Q2	Aluminum	0	U	U	ug/L	200
BKGmw-005	7/12/2005	2005Q3	Aluminum	0	U	U	ug/L	200
BKGmw-005	10/5/2005	2005Q4	Aluminum	0	U	U	ug/L	200
BKGmw-005	3/8/2006	2006Q1	Aluminum	0	U	U	ug/L	200
BKGmw-005	3/8/2006	2006Q1	Aluminum	0	U	U	ug/L	200
BKGmw-005	5/4/2006	2006Q2	Aluminum	0	U	U	ug/L	200
BKGmw-005	7/12/2006	2006Q3	Aluminum	0	U	U	ug/L	200
BKGmw-005	10/5/2006	2006Q4	Aluminum	0	U	U	ug/L	50
BKGmw-005	1/24/2007	2007Q1	Aluminum	0	U	U	ug/L	50
BKGmw-005	4/18/2007	2007Q2	Aluminum	4.9	B	J	ug/L	50
BKGmw-005	7/12/2007	2007Q3	Aluminum	0	U	U	ug/L	50
BKGmw-006	4/14/2005	2005Q2	Aluminum	0	U	U	ug/L	200
BKGmw-006	7/12/2005	2005Q3	Aluminum	0	U	U	ug/L	200
BKGmw-006	10/6/2005	2005Q4	Aluminum	0	U	U	ug/L	200
BKGmw-006	3/9/2006	2006Q1	Aluminum	0	U	U	ug/L	200
BKGmw-006	5/4/2006	2006Q2	Aluminum	0	U	U	ug/L	200
BKGmw-006	7/12/2006	2006Q3	Aluminum	0	U	U	ug/L	200
BKGmw-006	7/12/2006	2006Q3	Aluminum	0	U	U	ug/L	200
BKGmw-006	10/4/2006	2006Q4	Aluminum	0	U	U	ug/L	50
BKGmw-006	1/22/2007	2007Q1	Aluminum	0	U	U	ug/L	50
BKGmw-006	4/18/2007	2007Q2	Aluminum	0	U	U	ug/L	50
BKGmw-006	7/12/2007	2007Q3	Aluminum	0	U	U	ug/L	50
BKGmw-008	4/13/2005	2005Q2	Aluminum	0	U	U	ug/L	200
BKGmw-008	7/13/2005	2005Q3	Aluminum	0	U	U	ug/L	200
BKGmw-008	10/5/2005	2005Q4	Aluminum	0	U	U	ug/L	200
BKGmw-008	3/7/2006	2006Q1	Aluminum	0	U	U	ug/L	200
BKGmw-008	5/3/2006	2006Q2	Aluminum	0	U	U	ug/L	200
BKGmw-008	5/3/2006	2006Q2	Aluminum	0	U	U	ug/L	200
BKGmw-008	7/10/2006	2006Q3	Aluminum	0	U	U	ug/L	200
BKGmw-008	10/4/2006	2006Q4	Aluminum	0	U	U	ug/L	50
BKGmw-008	1/23/2007	2007Q1	Aluminum	0	U	U	ug/L	50
BKGmw-008	1/23/2007	2007Q1	Aluminum	0	U	U	ug/L	50
BKGmw-008	4/19/2007	2007Q2	Aluminum	0	U	U	ug/L	50
BKGmw-008	7/10/2007	2007Q3	Aluminum	0	U	U	ug/L	50
BKGmw-010	4/12/2005	2005Q2	Aluminum	140	B	J	ug/L	
BKGmw-010	7/14/2005	2005Q3	Aluminum	85.3	B	J	ug/L	
BKGmw-010	10/5/2005	2005Q4	Aluminum	82.2	B	J	ug/L	
BKGmw-010	3/9/2006	2006Q1	Aluminum	183	B	J	ug/L	

Table A-1. Inorganic Compounds

Well_ID	SDate	Quarter	Analyte	Result	Lab_Flag	Qualifier	Units	RDL
BKGmw-010	5/1/2006	2006Q2	Aluminum	156	B	J	ug/L	
BKGmw-010	7/13/2006	2006Q3	Aluminum	163	B	J	ug/L	200
BKGmw-010	10/3/2006	2006Q4	Aluminum	117		=	ug/L	50
BKGmw-010	1/23/2007	2007Q1	Aluminum	136		=	ug/L	50
BKGmw-010	4/19/2007	2007Q2	Aluminum	156			ug/L	50
BKGmw-010	7/11/2007	2007Q3	Aluminum	107		BJ	ug/L	50
BKGmw-012	4/12/2005	2005Q2	Aluminum	0	U	U	ug/L	200
BKGmw-012	7/14/2005	2005Q3	Aluminum	0	U	U	ug/L	200
BKGmw-012	10/3/2005	2005Q4	Aluminum	0	U	U	ug/L	200
BKGmw-012	3/7/2006	2006Q1	Aluminum	0	U	U	ug/L	200
BKGmw-012	5/1/2006	2006Q2	Aluminum	0	U	U	ug/L	200
BKGmw-012	7/10/2006	2006Q3	Aluminum	0	U	U	ug/L	200
BKGmw-012	10/3/2006	2006Q4	Aluminum	0	U	U	ug/L	50
BKGmw-012	1/23/2007	2007Q1	Aluminum	0	U	U	ug/L	50
BKGmw-012	4/18/2007	2007Q2	Aluminum	8.1	B	J	ug/L	50
BKGmw-012	7/10/2007	2007Q3	Aluminum	103		J	ug/L	50
BKGmw-013	4/14/2005	2005Q2	Aluminum	0	U	U	ug/L	200
BKGmw-013	7/12/2005	2005Q3	Aluminum	0	U	U	ug/L	200
BKGmw-013	10/5/2005	2005Q4	Aluminum	0	U	U	ug/L	200
BKGmw-013	3/9/2006	2006Q1	Aluminum	0	U	U	ug/L	200
BKGmw-013	5/3/2006	2006Q2	Aluminum	0	U	U	ug/L	200
BKGmw-013	5/3/2006	2006Q2	Aluminum	0	U	U	ug/L	200
BKGmw-013	7/10/2006	2006Q3	Aluminum	0	U	U	ug/L	200
BKGmw-013	10/2/2006	2006Q4	Aluminum	3.6	B	J	ug/L	50
BKGmw-013	1/25/2007	2007Q1	Aluminum	0	U	U	ug/L	50
BKGmw-013	4/18/2007	2007Q2	Aluminum	0	U	U	ug/L	50
BKGmw-013	7/11/2007	2007Q3	Aluminum	0	U	U	ug/L	50
BKGmw-015	4/14/2005	2005Q2	Aluminum	0	U	U	ug/L	200
BKGmw-015	7/12/2005	2005Q3	Aluminum	0	U	U	ug/L	200
BKGmw-015	10/5/2005	2005Q4	Aluminum	0	U	U	ug/L	200
BKGmw-015	3/9/2006	2006Q1	Aluminum	0	U	U	ug/L	200
BKGmw-015	5/4/2006	2006Q2	Aluminum	0	U	U	ug/L	200
BKGmw-015	7/12/2006	2006Q3	Aluminum	0	U	U	ug/L	200
BKGmw-015	10/4/2006	2006Q4	Aluminum	0	U	U	ug/L	50
BKGmw-015	1/22/2007	2007Q1	Aluminum	0	U	U	ug/L	50
BKGmw-015	4/18/2007	2007Q2	Aluminum	0	U	U	ug/L	50
BKGmw-015	7/12/2007	2007Q3	Aluminum	0	U	U	ug/L	50
BKGmw-016	4/14/2005	2005Q2	Aluminum	29.8	B	J	ug/L	
BKGmw-016	7/12/2005	2005Q3	Aluminum	0	U	U	ug/L	200
BKGmw-016	10/4/2005	2005Q4	Aluminum	0	U	U	ug/L	200
BKGmw-016	3/9/2006	2006Q1	Aluminum	0	U	U	ug/L	200
BKGmw-016	5/4/2006	2006Q2	Aluminum	58.1	B	J	ug/L	
BKGmw-016	7/11/2006	2006Q3	Aluminum	0	U	U	ug/L	200
BKGmw-016	10/5/2006	2006Q4	Aluminum	24.4	B	J	ug/L	50
BKGmw-016	1/24/2007	2007Q1	Aluminum	24.8	B	J	ug/L	50
BKGmw-016	1/24/2007	2007Q1	Aluminum	26.7	B	J	ug/L	50
BKGmw-016	4/18/2007	2007Q2	Aluminum	25.5	B	J	ug/L	50
BKGmw-016	7/12/2007	2007Q3	Aluminum	14.8	B	BJ	ug/L	50
BKGmw-017	4/14/2005	2005Q2	Aluminum	0	U	U	ug/L	200
BKGmw-017	7/12/2005	2005Q3	Aluminum	0	U	U	ug/L	200

Table A-1. Inorganic Compounds

Well_ID	SDate	Quarter	Analyte	Result	Lab_Flag	Qualifier	Units	RDL
BKGmw-017	10/4/2005	2005Q4	Aluminum	0	U	U	ug/L	200
BKGmw-017	3/8/2006	2006Q1	Aluminum	0	U	U	ug/L	200
BKGmw-017	5/3/2006	2006Q2	Aluminum	0	U	U	ug/L	200
BKGmw-017	7/12/2006	2006Q3	Aluminum	0	U	U	ug/L	200
BKGmw-017	10/4/2006	2006Q4	Aluminum	0	U	U	ug/L	50
BKGmw-017	1/24/2007	2007Q1	Aluminum	0	U	U	ug/L	50
BKGmw-017	4/19/2007	2007Q2	Aluminum	419			ug/L	50
BKGmw-017	7/12/2007	2007Q3	Aluminum	0	U	U	ug/L	50
BKGmw-018	4/14/2005	2005Q2	Aluminum	0	U	U	ug/L	200
BKGmw-018	7/12/2005	2005Q3	Aluminum	0	U	U	ug/L	200
BKGmw-018	10/5/2005	2005Q4	Aluminum	0	U	U	ug/L	200
BKGmw-018	3/9/2006	2006Q1	Aluminum	0	U	U	ug/L	200
BKGmw-018	5/4/2006	2006Q2	Aluminum	0	U	U	ug/L	200
BKGmw-018	7/12/2006	2006Q3	Aluminum	0	U	U	ug/L	200
BKGmw-018	10/4/2006	2006Q4	Aluminum	2.9	B	J	ug/L	50
BKGmw-018	1/22/2007	2007Q1	Aluminum	2.8	B	J	ug/L	50
BKGmw-018	4/18/2007	2007Q2	Aluminum	0	U	U	ug/L	50
BKGmw-018	7/12/2007	2007Q3	Aluminum	0	U	U	ug/L	50
BKGmw-019	4/14/2005	2005Q2	Aluminum	0	U	U	ug/L	200
BKGmw-019	7/12/2005	2005Q3	Aluminum	0	U	U	ug/L	200
BKGmw-019	10/6/2005	2005Q4	Aluminum	0	U	U	ug/L	200
BKGmw-019	10/6/2005	2005Q4	Aluminum	0	U	U	ug/L	200
BKGmw-019	3/8/2006	2006Q1	Aluminum	0	U	U	ug/L	200
BKGmw-019	3/8/2006	2006Q1	Aluminum	0	U	U	ug/L	200
BKGmw-019	5/4/2006	2006Q2	Aluminum	0	U	U	ug/L	200
BKGmw-019	7/12/2006	2006Q3	Aluminum	0	U	U	ug/L	200
BKGmw-019	10/4/2006	2006Q4	Aluminum	0	U	U	ug/L	50
BKGmw-019	10/4/2006	2006Q4	Aluminum	0	U	U	ug/L	50
BKGmw-019	1/25/2007	2007Q1	Aluminum	25.5	B	J	ug/L	50
BKGmw-019	4/18/2007	2007Q2	Aluminum	0	U	U	ug/L	50
BKGmw-019	7/11/2007	2007Q3	Aluminum	6.9	B	J	ug/L	50
BKGmw-020	4/13/2005	2005Q2	Aluminum	0	U	U	ug/L	200
BKGmw-020	7/13/2005	2005Q3	Aluminum	156	B	J	ug/L	
BKGmw-020	10/4/2005	2005Q4	Aluminum	0	U	U	ug/L	200
BKGmw-020	3/9/2006	2006Q1	Aluminum	0	U	U	ug/L	200
BKGmw-020	5/3/2006	2006Q2	Aluminum	0	U	U	ug/L	200
BKGmw-020	7/12/2006	2006Q3	Aluminum	0	U	U	ug/L	200
BKGmw-020	7/12/2006	2006Q3	Aluminum	0	U	U	ug/L	200
BKGmw-020	10/5/2006	2006Q4	Aluminum	0	U	U	ug/L	50
BKGmw-020	1/22/2007	2007Q1	Aluminum	3.1	B	J	ug/L	50
BKGmw-020	4/18/2007	2007Q2	Aluminum	0	U	U	ug/L	50
BKGmw-020	7/11/2007	2007Q3	Aluminum	0	U	U	ug/L	50
BKGmw-020	7/11/2007	2007Q3	Aluminum	0	U	U	ug/L	50
BKGmw-021	4/13/2005	2005Q2	Aluminum	0	U	U	ug/L	200
BKGmw-021	7/13/2005	2005Q3	Aluminum	0	U	U	ug/L	200
BKGmw-021	7/13/2005	2005Q3	Aluminum	0	U	U	ug/L	200
BKGmw-021	10/5/2005	2005Q4	Aluminum	0	U	U	ug/L	200
BKGmw-021	3/8/2006	2006Q1	Aluminum	0	U	U	ug/L	200
BKGmw-021	5/3/2006	2006Q2	Aluminum	0	U	U	ug/L	200
BKGmw-021	7/10/2006	2006Q3	Aluminum	0	U	U	ug/L	200

Table A-1. Inorganic Compounds

Well_ID	SDate	Quarter	Analyte	Result	Lab_Flag	Qualifier	Units	RDL
BKGmw-021	10/4/2006	2006Q4	Aluminum	0	U	U	ug/L	50
BKGmw-021	1/25/2007	2007Q1	Aluminum	0	U	U	ug/L	50
BKGmw-021	4/19/2007	2007Q2	Aluminum	0	U	U	ug/L	50
BKGmw-021	7/10/2007	2007Q3	Aluminum	0	U	U	ug/L	50
CBPmw-005	4/14/2005	2005Q2	Aluminum	0	U	U	ug/L	200
CBPmw-005	7/14/2005	2005Q3	Aluminum	0	U	U	ug/L	200
CBPmw-005	10/3/2005	2005Q4	Aluminum	0	U	U	ug/L	200
CBPmw-005	3/8/2006	2006Q1	Aluminum	0	U	U	ug/L	200
CBPmw-005	5/1/2006	2006Q2	Aluminum	0	U	U	ug/L	200
CBPmw-005	7/10/2006	2006Q3	Aluminum	0	U	U	ug/L	200
CBPmw-005	10/3/2006	2006Q4	Aluminum	0	U	U	ug/L	50
CBPmw-005	1/24/2007	2007Q1	Aluminum	0	U	U	ug/L	50
CBPmw-007	4/12/2005	2005Q2	Aluminum	0	U	U	ug/L	200
CBPmw-007	7/14/2005	2005Q3	Aluminum	0	U	U	ug/L	200
CBPmw-007	10/3/2005	2005Q4	Aluminum	0	U	U	ug/L	200
CBPmw-007	3/8/2006	2006Q1	Aluminum	0	U	U	ug/L	200
CBPmw-007	5/1/2006	2006Q2	Aluminum	0	U	U	ug/L	200
CBPmw-007	7/10/2006	2006Q3	Aluminum	0	U	U	ug/L	200
CBPmw-007	10/3/2006	2006Q4	Aluminum	0	U	U	ug/L	50
CBPmw-007	10/3/2006	2006Q4	Aluminum	0	U	U	ug/L	50
CBPmw-007	1/24/2007	2007Q1	Aluminum	0	U	U	ug/L	50
CBPmw-007	4/17/2007	2007Q2	Aluminum	0	U	U	ug/L	50
CBPmw-007	7/10/2007	2007Q3	Aluminum	40	B	J	ug/L	50
DA2mw-107	4/15/2005	2005Q2	Aluminum	0	U	U	ug/L	200
DA2mw-107	7/15/2005	2005Q3	Aluminum	0	U	U	ug/L	200
DA2mw-107	10/6/2005	2005Q4	Aluminum	0	U	U	ug/L	200
DA2mw-107	3/9/2006	2006Q1	Aluminum	0	U	U	ug/L	200
DA2mw-107	5/4/2006	2006Q2	Aluminum	0	U	U	ug/L	200
DA2mw-107	7/13/2006	2006Q3	Aluminum	0	U	U	ug/L	200
DA2mw-107	10/4/2006	2006Q4	Aluminum	0	U	U	ug/L	50
DA2mw-107	1/22/2007	2007Q1	Aluminum	0	U	U	ug/L	50
DET-3	10/6/2005	2005Q4	Aluminum	0	U	U	ug/L	200
DET-3	5/4/2006	2006Q2	Aluminum	0	U	U	ug/L	200
DET-3	10/4/2006	2006Q4	Aluminum	0	U	U	ug/L	50
DET-3	4/17/2007	2007Q2	Aluminum	0	U	U	ug/L	50
DET-4	10/6/2005	2005Q4	Aluminum	0	U	U	ug/L	200
DET-4	5/4/2006	2006Q2	Aluminum	0	U	U	ug/L	200
DET-4	10/4/2006	2006Q4	Aluminum	0	U	U	ug/L	50
DET-4	4/17/2007	2007Q2	Aluminum	0	U	U	ug/L	50
L12mw-153	4/12/2005	2005Q2	Aluminum	0	U	U	ug/L	200
L12mw-153	7/14/2005	2005Q3	Aluminum	0	U	U	ug/L	200
L12mw-153	10/4/2005	2005Q4	Aluminum	0	U	U	ug/L	200
L12mw-153	3/7/2006	2006Q1	Aluminum	0	U	U	ug/L	200
L12mw-153	5/1/2006	2006Q2	Aluminum	0	U	U	ug/L	200
L12mw-153	7/13/2006	2006Q3	Aluminum	0	U	U	ug/L	200
L12mw-153	10/5/2006	2006Q4	Aluminum	0	U	U	ug/L	50
L12mw-153	1/24/2007	2007Q1	Aluminum	0	U	U	ug/L	50
L12mw-153	4/19/2007	2007Q2	Aluminum	13.3	B	J	ug/L	50
L12mw-153	7/10/2007	2007Q3	Aluminum	0	U	U	ug/L	50
L12mw-182	4/12/2005	2005Q2	Aluminum	0	U	U	ug/L	200

Table A-1. Inorganic Compounds

Well_ID	SDate	Quarter	Analyte	Result	Lab_Flag	Qualifier	Units	RDL
L12mw-182	4/12/2005	2005Q2	Aluminum	0	U	U	ug/L	200
L12mw-182	7/14/2005	2005Q3	Aluminum	0	U	U	ug/L	200
L12mw-182	10/3/2005	2005Q4	Aluminum	0	U	U	ug/L	200
L12mw-182	3/7/2006	2006Q1	Aluminum	0	U	U	ug/L	200
L12mw-182	3/7/2006	2006Q1	Aluminum	0	U	U	ug/L	200
L12mw-182	5/2/2006	2006Q2	Aluminum	0	U	U	ug/L	200
L12mw-182	7/12/2006	2006Q3	Aluminum	92.8	B	J	ug/L	200
L12mw-182	10/5/2006	2006Q4	Aluminum	0	U	U	ug/L	50
L12mw-182	1/24/2007	2007Q1	Aluminum	6.6	B	J	ug/L	50
L12mw-182	1/24/2007	2007Q1	Aluminum	5.4	B	J	ug/L	50
L12mw-182	4/19/2007	2007Q2	Aluminum	11.8	B	J	ug/L	50
L12mw-182	4/19/2007	2007Q2	Aluminum	14.7	B	J	ug/L	50
L12mw-182	7/10/2007	2007Q3	Aluminum	0	U	U	ug/L	50
L12mw-182	7/10/2007	2007Q3	Aluminum	20.1	B	J	ug/L	50
L12mw-183	4/12/2005	2005Q2	Aluminum	0	U	U	ug/L	200
L12mw-183	7/14/2005	2005Q3	Aluminum	0	U	U	ug/L	200
L12mw-183	10/3/2005	2005Q4	Aluminum	0	U	U	ug/L	200
L12mw-183	3/7/2006	2006Q1	Aluminum	0	U	U	ug/L	200
L12mw-183	5/2/2006	2006Q2	Aluminum	0	U	U	ug/L	200
L12mw-183	5/2/2006	2006Q2	Aluminum	0	U	U	ug/L	200
L12mw-183	7/12/2006	2006Q3	Aluminum	0	U	U	ug/L	200
L12mw-183	10/5/2006	2006Q4	Aluminum	0	U	U	ug/L	50
L12mw-183	1/24/2007	2007Q1	Aluminum	0	U	U	ug/L	50
L12mw-183	4/19/2007	2007Q2	Aluminum	5.3	B	J	ug/L	50
L12mw-183	7/10/2007	2007Q3	Aluminum	0	U	U	ug/L	50
L12mw-186	4/13/2005	2005Q2	Aluminum	0	U	U	ug/L	200
L12mw-186	7/13/2005	2005Q3	Aluminum	0	U	U	ug/L	200
L12mw-186	10/3/2005	2005Q4	Aluminum	0	U	U	ug/L	200
L12mw-186	3/7/2006	2006Q1	Aluminum	0	U	U	ug/L	200
L12mw-186	5/2/2006	2006Q2	Aluminum	0	U	U	ug/L	200
L12mw-186	7/12/2006	2006Q3	Aluminum	0	U	U	ug/L	200
L12mw-186	10/2/2006	2006Q4	Aluminum	3.6	B	J	ug/L	50
L12mw-186	1/24/2007	2007Q1	Aluminum	0	U	U	ug/L	50
L12mw-186	4/19/2007	2007Q2	Aluminum	11.6	B	J	ug/L	50
L12mw-186	7/10/2007	2007Q3	Aluminum	6.4	B	J	ug/L	50
LL11mw-002	4/13/2005	2005Q2	Aluminum	0	U	U	ug/L	200
LL11mw-002	7/13/2005	2005Q3	Aluminum	0	U	U	ug/L	200
LL11mw-002	10/6/2005	2005Q4	Aluminum	0	U	U	ug/L	200
LL11mw-002	3/8/2006	2006Q1	Aluminum	0	U	U	ug/L	200
LL11mw-002	5/3/2006	2006Q2	Aluminum	0	U	U	ug/L	200
LL11mw-002	7/11/2006	2006Q3	Aluminum	0	U	U	ug/L	200
LL11mw-002	10/5/2006	2006Q4	Aluminum	0	U	U	ug/L	50
LL11mw-002	1/18/2007	2007Q1	Aluminum	0	U	U	ug/L	50
LL11mw-002	4/17/2007	2007Q2	Aluminum	27.3	B	J	ug/L	50
LL11mw-002	4/17/2007	2007Q2	Aluminum	20.5	B	J	ug/L	50
LL11mw-002	7/11/2007	2007Q3	Aluminum	1430		J	ug/L	50
LL11mw-007	4/13/2005	2005Q2	Aluminum	0	U	U	ug/L	200
LL11mw-007	7/13/2005	2005Q3	Aluminum	0	U	U	ug/L	200
LL11mw-007	10/6/2005	2005Q4	Aluminum	228	E	=	ug/L	
LL11mw-007	3/8/2006	2006Q1	Aluminum	0	U	U	ug/L	200

Table A-1. Inorganic Compounds

Well_ID	SDate	Quarter	Analyte	Result	Lab_Flag	Qualifier	Units	RDL
LL11mw-007	5/3/2006	2006Q2	Aluminum	0	U	U	ug/L	200
LL11mw-007	7/13/2006	2006Q3	Aluminum	0	U	U	ug/L	200
LL11mw-007	10/5/2006	2006Q4	Aluminum	0	U	U	ug/L	50
LL11mw-007	1/18/2007	2007Q1	Aluminum	0	U	U	ug/L	50
LL11mw-007	4/17/2007	2007Q2	Aluminum	0	U	U	ug/L	50
LL11mw-007	7/11/2007	2007Q3	Aluminum	0	U	U	ug/L	50
LL11mw-007	7/11/2007	2007Q3	Aluminum	0	U	U	ug/L	50
LL1mw-078	4/11/2005	2005Q2	Aluminum	0	U	U	ug/L	200
LL1mw-078	7/11/2005	2005Q3	Aluminum	0	U	U	ug/L	200
LL1mw-078	10/5/2005	2005Q4	Aluminum	0	U	U	ug/L	200
LL1mw-078	3/6/2006	2006Q1	Aluminum	68.8	B	J	ug/L	
LL1mw-078	5/2/2006	2006Q2	Aluminum	51.3	B	J	ug/L	
LL1mw-078	7/11/2006	2006Q3	Aluminum	0	U	U	ug/L	200
LL1mw-078	10/2/2006	2006Q4	Aluminum	0	U	U	ug/L	50
LL1mw-078	1/23/2007	2007Q1	Aluminum	0	U	U	ug/L	50
LL1mw-078	1/23/2007	2007Q1	Aluminum	0	U	U	ug/L	50
LL1mw-078	4/16/2007	2007Q2	Aluminum	0	U	U	ug/L	50
LL1mw-078	7/9/2007	2007Q3	Aluminum	18.8	B	J	ug/L	50
LL1mw-080	4/11/2005	2005Q2	Aluminum	0	U	U	ug/L	200
LL1mw-080	7/11/2005	2005Q3	Aluminum	0	U	U	ug/L	200
LL1mw-080	10/4/2005	2005Q4	Aluminum	0	U	U	ug/L	200
LL1mw-080	10/4/2005	2005Q4	Aluminum	0	U	U	ug/L	200
LL1mw-080	3/6/2006	2006Q1	Aluminum	0	U	U	ug/L	200
LL1mw-080	5/2/2006	2006Q2	Aluminum	0	U	U	ug/L	200
LL1mw-080	5/2/2006	2006Q2	Aluminum	0	U	U	ug/L	200
LL1mw-080	7/11/2006	2006Q3	Aluminum	0	U	U	ug/L	200
LL1mw-080	10/2/2006	2006Q4	Aluminum	5.2	B	J	ug/L	50
LL1mw-080	1/25/2007	2007Q1	Aluminum	0	U	U	ug/L	50
LL1mw-080	4/16/2007	2007Q2	Aluminum	0	U	U	ug/L	50
LL1mw-080	7/9/2007	2007Q3	Aluminum	0	U	U	ug/L	50
LL1mw-083	4/11/2005	2005Q2	Aluminum	623		=	ug/L	
LL1mw-083	7/11/2005	2005Q3	Aluminum	744		=	ug/L	
LL1mw-083	7/11/2005	2005Q3	Aluminum	733		=	ug/L	
LL1mw-083	10/4/2005	2005Q4	Aluminum	755		=	ug/L	
LL1mw-083	10/4/2005	2005Q4	Aluminum	670		=	ug/L	
LL1mw-083	3/6/2006	2006Q1	Aluminum	752		=	ug/L	
LL1mw-083	5/2/2006	2006Q2	Aluminum	598		=	ug/L	
LL1mw-083	7/11/2006	2006Q3	Aluminum	571		=	ug/L	200
LL1mw-083	10/2/2006	2006Q4	Aluminum	648		=	ug/L	50
LL1mw-083	1/23/2007	2007Q1	Aluminum	612		=	ug/L	50
LL1mw-083	4/16/2007	2007Q2	Aluminum	640			ug/L	50
LL1mw-083	7/9/2007	2007Q3	Aluminum	793		J	ug/L	50
LL1mw-083	7/9/2007	2007Q3	Aluminum	730		J	ug/L	50
LL2mw-059	4/12/2005	2005Q2	Aluminum	0	U	U	ug/L	200
LL2mw-059	7/12/2005	2005Q3	Aluminum	0	U	U	ug/L	200
LL2mw-059	10/4/2005	2005Q4	Aluminum	0	U	U	ug/L	200
LL2mw-059	3/6/2006	2006Q1	Aluminum	0	U	U	ug/L	200
LL2mw-059	5/2/2006	2006Q2	Aluminum	0	U	U	ug/L	200
LL2mw-059	7/11/2006	2006Q3	Aluminum	0	U	U	ug/L	200
LL2mw-059	10/2/2006	2006Q4	Aluminum	9	B	J	ug/L	50

Table A-1. Inorganic Compounds

Well_ID	SDate	Quarter	Analyte	Result	Lab_Flag	Qualifier	Units	RDL
LL2mw-059	1/22/2007	2007Q1	Aluminum	5	B	J	ug/L	50
LL2mw-059	4/17/2007	2007Q2	Aluminum	0	U	U	ug/L	50
LL2mw-059	7/9/2007	2007Q3	Aluminum	0	U	U	ug/L	50
LL2mw-262	4/15/2005	2005Q2	Aluminum	0	U	U	ug/L	200
LL2mw-262	7/11/2005	2005Q3	Aluminum	0	U	U	ug/L	200
LL2mw-262	7/11/2005	2005Q3	Aluminum	0	U	U	ug/L	200
LL2mw-262	10/4/2005	2005Q4	Aluminum	0	U	U	ug/L	200
LL2mw-262	3/6/2006	2006Q1	Aluminum	0	U	U	ug/L	200
LL2mw-262	5/1/2006	2006Q2	Aluminum	0	U	U	ug/L	200
LL2mw-262	7/11/2006	2006Q3	Aluminum	0	U	U	ug/L	200
LL2mw-262	10/2/2006	2006Q4	Aluminum	0	U	U	ug/L	50
LL2mw-262	1/22/2007	2007Q1	Aluminum	0	U	U	ug/L	50
LL2mw-262	4/17/2007	2007Q2	Aluminum	3.4	B	J	ug/L	50
LL2mw-262	7/9/2007	2007Q3	Aluminum	0	U	U	ug/L	50
LL2mw-263	4/15/2005	2005Q2	Aluminum	0	U	U	ug/L	200
LL2mw-263	7/15/2005	2005Q3	Aluminum	0	U	U	ug/L	200
LL2mw-263	10/4/2005	2005Q4	Aluminum	0	U	U	ug/L	200
LL2mw-263	3/6/2006	2006Q1	Aluminum	0	U	U	ug/L	200
LL2mw-263	5/1/2006	2006Q2	Aluminum	0	U	U	ug/L	200
LL2mw-263	7/11/2006	2006Q3	Aluminum	0	U	U	ug/L	200
LL2mw-263	10/2/2006	2006Q4	Aluminum	0	U	U	ug/L	50
LL2mw-263	1/22/2007	2007Q1	Aluminum	0	U	U	ug/L	50
LL2mw-263	4/17/2007	2007Q2	Aluminum	0	U	U	ug/L	50
LL2mw-263	7/9/2007	2007Q3	Aluminum	0	U	U	ug/L	50
LL3mw-238	4/12/2005	2005Q2	Aluminum	0	U	U	ug/L	200
LL3mw-238	7/14/2005	2005Q3	Aluminum	0	U	U	ug/L	200
LL3mw-238	10/5/2005	2005Q4	Aluminum	0	U	U	ug/L	200
LL3mw-238	3/6/2006	2006Q1	Aluminum	0	U	U	ug/L	200
LL3mw-238	5/2/2006	2006Q2	Aluminum	59.8	B	J	ug/L	
LL3mw-238	7/10/2006	2006Q3	Aluminum	0	U	U	ug/L	200
LL3mw-238	10/3/2006	2006Q4	Aluminum	0	U	U	ug/L	50
LL3mw-238	1/25/2007	2007Q1	Aluminum	0	U	U	ug/L	50
LL3mw-238	4/16/2007	2007Q2	Aluminum	15.5	B	J	ug/L	50
LL3mw-238	7/11/2007	2007Q3	Aluminum	20.8	B	BJ	ug/L	50
LL3mw-242	4/12/2005	2005Q2	Aluminum	24.8	B	J	ug/L	
LL3mw-242	7/14/2005	2005Q3	Aluminum	0	U	U	ug/L	200
LL3mw-242	10/4/2005	2005Q4	Aluminum	0	U	U	ug/L	200
LL3mw-242	10/4/2005	2005Q4	Aluminum	0	U	U	ug/L	200
LL3mw-242	3/9/2006	2006Q1	Aluminum	0	U	U	ug/L	200
LL3mw-242	5/1/2006	2006Q2	Aluminum	57.6	B	J	ug/L	
LL3mw-242	7/10/2006	2006Q3	Aluminum	0	U	U	ug/L	200
LL3mw-242	10/3/2006	2006Q4	Aluminum	3.4	B	J	ug/L	50
LL3mw-242	10/3/2006	2006Q4	Aluminum	12	B	J	ug/L	50
LL3mw-242	1/25/2007	2007Q1	Aluminum	9.8	B	J	ug/L	50
LL3mw-242	7/11/2007	2007Q3	Aluminum	0	U	U	ug/L	50
LL4mw-198	4/13/2005	2005Q2	Aluminum	0	U	U	ug/L	200
LL4mw-198	7/13/2005	2005Q3	Aluminum	0	U	U	ug/L	200
LL4mw-198	10/5/2005	2005Q4	Aluminum	0	U	U	ug/L	200
LL4mw-198	3/7/2006	2006Q1	Aluminum	0	U	U	ug/L	200
LL4mw-198	5/3/2006	2006Q2	Aluminum	0	U	U	ug/L	200

Table A-1. Inorganic Compounds

Well_ID	SDate	Quarter	Analyte	Result	Lab_Flag	Qualifier	Units	RDL
LL4mw-198	7/13/2006	2006Q3	Aluminum	0	U	U	ug/L	200
LL4mw-198	10/2/2006	2006Q4	Aluminum	26.3	B	J	ug/L	50
LL4mw-198	1/19/2007	2007Q1	Aluminum	15.7	B	J	ug/L	50
LL4mw-198	4/17/2007	2007Q2	Aluminum	28.2	B	J	ug/L	50
LL4mw-198	7/9/2007	2007Q3	Aluminum	1540		J	ug/L	50
LL4mw-199	4/13/2005	2005Q2	Aluminum	0	U	U	ug/L	200
LL4mw-199	4/13/2005	2005Q2	Aluminum	0	U	U	ug/L	200
LL4mw-199	7/13/2005	2005Q3	Aluminum	0	U	U	ug/L	200
LL4mw-199	7/13/2005	2005Q3	Aluminum	0	U	U	ug/L	200
LL4mw-199	10/5/2005	2005Q4	Aluminum	0	U	U	ug/L	200
LL4mw-199	3/7/2006	2006Q1	Aluminum	0	U	U	ug/L	200
LL4mw-199	3/7/2006	2006Q1	Aluminum	0	U	U	ug/L	200
LL4mw-199	5/2/2006	2006Q2	Aluminum	0	U	U	ug/L	200
LL4mw-199	7/11/2006	2006Q3	Aluminum	0	U	U	ug/L	200
LL4mw-199	10/2/2006	2006Q4	Aluminum	0	U	U	ug/L	50
LL4mw-199	1/19/2007	2007Q1	Aluminum	0	U	U	ug/L	50
LL4mw-199	4/16/2007	2007Q2	Aluminum	0	U	U	ug/L	50
LL4mw-199	7/9/2007	2007Q3	Aluminum	0	U	U	ug/L	50
RQLmw-007	10/3/2005	2005Q4	Aluminum	0	U	U	ug/L	200
RQLmw-007	5/1/2006	2006Q2	Aluminum	0	U	U	ug/L	200
RQLmw-007	10/3/2006	2006Q4	Aluminum	0	U	U	ug/L	50
RQLmw-007	4/16/2007	2007Q2	Aluminum	0	U	U	ug/L	50
RQLmw-008	10/3/2005	2005Q4	Aluminum	0	U	U	ug/L	200
RQLmw-008	5/1/2006	2006Q2	Aluminum	0	U	U	ug/L	200
RQLmw-008	10/3/2006	2006Q4	Aluminum	0	U	U	ug/L	50
RQLmw-008	4/16/2007	2007Q2	Aluminum	29.4	B	J	ug/L	50
RQLmw-009	10/3/2005	2005Q4	Aluminum	0	U	U	ug/L	200
RQLmw-009	5/1/2006	2006Q2	Aluminum	0	U	U	ug/L	200
RQLmw-009	10/3/2006	2006Q4	Aluminum	0	U	U	ug/L	50
RQLmw-009	10/3/2006	2006Q4	Aluminum	0	U	U	ug/L	50
RQLmw-009	4/16/2007	2007Q2	Aluminum	0	U	U	ug/L	50
RQLmw-009	4/16/2007	2007Q2	Aluminum	0	U	U	ug/L	50
WBGmw-006	4/15/2005	2005Q2	Aluminum	0	U	U	ug/L	200
WBGmw-006	7/14/2005	2005Q3	Aluminum	0	U	U	ug/L	200
WBGmw-006	10/6/2005	2005Q4	Aluminum	0	U	U	ug/L	200
WBGmw-006	3/9/2006	2006Q1	Aluminum	0	U	U	ug/L	200
WBGmw-006	5/2/2006	2006Q2	Aluminum	0	U	U	ug/L	200
WBGmw-006	5/2/2006	2006Q2	Aluminum	0	U	U	ug/L	200
WBGmw-006	7/11/2006	2006Q3	Aluminum	0	U	U	ug/L	200
WBGmw-006	10/4/2006	2006Q4	Aluminum	0	U	U	ug/L	50
WBGmw-006	10/4/2006	2006Q4	Aluminum	0	U	U	ug/L	50
WBGmw-006	1/23/2007	2007Q1	Aluminum	4	B	J	ug/L	50
WBGmw-006	4/18/2007	2007Q2	Aluminum	0	U	U	ug/L	50
WBGmw-006	7/11/2007	2007Q3	Aluminum	0	U	U	ug/L	50
WBGmw-007	4/15/2005	2005Q2	Aluminum	0	U	U	ug/L	200
WBGmw-007	4/15/2005	2005Q2	Aluminum	0	U	U	ug/L	200
WBGmw-007	7/15/2005	2005Q3	Aluminum	797		J	ug/L	
WBGmw-007	10/6/2005	2005Q4	Aluminum	0	U	U	ug/L	200
WBGmw-007	10/6/2005	2005Q4	Aluminum	0	U	U	ug/L	200
WBGmw-007	3/9/2006	2006Q1	Aluminum	0	U	U	ug/L	200

Table A-1. Inorganic Compounds

Well_ID	SDate	Quarter	Analyte	Result	Lab_Flag	Qualifier	Units	RDL
WBGmw-007	5/2/2006	2006Q2	Aluminum	0	U	U	ug/L	200
WBGmw-007	7/11/2006	2006Q3	Aluminum	0	U	U	ug/L	200
WBGmw-007	10/5/2006	2006Q4	Aluminum	0	U	U	ug/L	50
WBGmw-007	1/23/2007	2007Q1	Aluminum	0	U	U	ug/L	50
WBGmw-007	4/18/2007	2007Q2	Aluminum	0	U	U	ug/L	50
WBGmw-007	7/11/2007	2007Q3	Aluminum	0	U	U	ug/L	50
WBGmw-009	4/15/2005	2005Q2	Aluminum	32.7	B	J	ug/L	
WBGmw-009	7/15/2005	2005Q3	Aluminum	0	U	U	ug/L	200
WBGmw-009	10/6/2005	2005Q4	Aluminum	274		=	ug/L	
WBGmw-009	3/8/2006	2006Q1	Aluminum	0	U	U	ug/L	200
WBGmw-009	5/3/2006	2006Q2	Aluminum	0	U	U	ug/L	200
WBGmw-009	7/11/2006	2006Q3	Aluminum	0	U	U	ug/L	200
WBGmw-009	7/11/2006	2006Q3	Aluminum	0	U	U	ug/L	200
WBGmw-009	10/4/2006	2006Q4	Aluminum	0	U	U	ug/L	50
WBGmw-009	1/23/2007	2007Q1	Aluminum	5.8	B	J	ug/L	50
WBGmw-009	4/18/2007	2007Q2	Aluminum	3.5	B	J	ug/L	50
WBGmw-009	4/18/2007	2007Q2	Aluminum	2.9	B	J	ug/L	50
WBGmw-009	7/11/2007	2007Q3	Aluminum	0	U	U	ug/L	50
BKGmw-004	4/13/2005	2005Q2	Antimony	0	U	U	ug/L	100
BKGmw-004	7/13/2005	2005Q3	Antimony	0	U	U	ug/L	100
BKGmw-004	10/5/2005	2005Q4	Antimony	0	U	U	ug/L	100
BKGmw-004	3/7/2006	2006Q1	Antimony	0	U	U	ug/L	100
BKGmw-004	5/3/2006	2006Q2	Antimony	0	U	U	ug/L	100
BKGmw-004	7/10/2006	2006Q3	Antimony	0	U	U	ug/L	100
BKGmw-004	10/4/2006	2006Q4	Antimony	0	U	U	ug/L	2
BKGmw-004	1/25/2007	2007Q1	Antimony	0.11	B	J	ug/L	2
BKGmw-004	4/19/2007	2007Q2	Antimony	0	U	U	ug/L	2
BKGmw-004	4/19/2007	2007Q2	Antimony	0	U	U	ug/L	2
BKGmw-004	7/10/2007	2007Q3	Antimony	0	U	U	ug/L	2
BKGmw-005	4/14/2005	2005Q2	Antimony	0	U	U	ug/L	100
BKGmw-005	4/14/2005	2005Q2	Antimony	0	U	U	ug/L	100
BKGmw-005	7/12/2005	2005Q3	Antimony	0	U	U	ug/L	100
BKGmw-005	10/5/2005	2005Q4	Antimony	0	U	U	ug/L	100
BKGmw-005	3/8/2006	2006Q1	Antimony	0	U	U	ug/L	100
BKGmw-005	3/8/2006	2006Q1	Antimony	0	U	U	ug/L	100
BKGmw-005	5/4/2006	2006Q2	Antimony	0	U	U	ug/L	100
BKGmw-005	7/12/2006	2006Q3	Antimony	0	U	U	ug/L	100
BKGmw-005	10/5/2006	2006Q4	Antimony	0.64	B	UJ	ug/L	2
BKGmw-005	1/24/2007	2007Q1	Antimony	0.12	B	J	ug/L	2
BKGmw-005	4/18/2007	2007Q2	Antimony	0	U	UJ	ug/L	2
BKGmw-005	7/12/2007	2007Q3	Antimony	0	U	U	ug/L	2
BKGmw-006	4/14/2005	2005Q2	Antimony	0	U	U	ug/L	100
BKGmw-006	7/12/2005	2005Q3	Antimony	0	U	U	ug/L	100
BKGmw-006	10/6/2005	2005Q4	Antimony	0	U	U	ug/L	100
BKGmw-006	3/9/2006	2006Q1	Antimony	0	U	U	ug/L	100
BKGmw-006	5/4/2006	2006Q2	Antimony	9.3	B J	UJ	ug/L	
BKGmw-006	7/12/2006	2006Q3	Antimony	0	U	U	ug/L	100
BKGmw-006	7/12/2006	2006Q3	Antimony	0	U	U	ug/L	100
BKGmw-006	10/4/2006	2006Q4	Antimony	0	U	U	ug/L	2
BKGmw-006	1/22/2007	2007Q1	Antimony	0.095	B J	UJ	ug/L	2

Table A-1. Inorganic Compounds

Well_ID	SDate	Quarter	Analyte	Result	Lab_Flag	Qualifier	Units	RDL
BKGmw-006	4/18/2007	2007Q2	Antimony	0	U	UJ	ug/L	2
BKGmw-006	7/12/2007	2007Q3	Antimony	0	U	U	ug/L	2
BKGmw-008	4/13/2005	2005Q2	Antimony	8	B	J	ug/L	
BKGmw-008	7/13/2005	2005Q3	Antimony	0	U	U	ug/L	100
BKGmw-008	10/5/2005	2005Q4	Antimony	0	U	U	ug/L	100
BKGmw-008	3/7/2006	2006Q1	Antimony	0	U	U	ug/L	100
BKGmw-008	5/3/2006	2006Q2	Antimony	0	U	U	ug/L	100
BKGmw-008	5/3/2006	2006Q2	Antimony	12.9	B	J	ug/L	
BKGmw-008	7/10/2006	2006Q3	Antimony	0	U	U	ug/L	100
BKGmw-008	10/4/2006	2006Q4	Antimony	0	U	U	ug/L	2
BKGmw-008	1/23/2007	2007Q1	Antimony	0.067	B	J	ug/L	2
BKGmw-008	1/23/2007	2007Q1	Antimony	0.093	B	J	ug/L	2
BKGmw-008	4/19/2007	2007Q2	Antimony	0	U	U	ug/L	2
BKGmw-008	7/10/2007	2007Q3	Antimony	0.066	B	J	ug/L	2
BKGmw-010	4/12/2005	2005Q2	Antimony	0	U	U	ug/L	100
BKGmw-010	7/14/2005	2005Q3	Antimony	0	U	U	ug/L	100
BKGmw-010	10/5/2005	2005Q4	Antimony	4.6	B	J	ug/L	
BKGmw-010	3/9/2006	2006Q1	Antimony	0	U	U	ug/L	100
BKGmw-010	5/1/2006	2006Q2	Antimony	0	U	U	ug/L	100
BKGmw-010	7/13/2006	2006Q3	Antimony	0	U	U	ug/L	100
BKGmw-010	10/3/2006	2006Q4	Antimony	0	U	UJ	ug/L	2
BKGmw-010	1/23/2007	2007Q1	Antimony	0	U	UJ	ug/L	2
BKGmw-010	4/19/2007	2007Q2	Antimony	0	U	U	ug/L	2
BKGmw-010	7/11/2007	2007Q3	Antimony	0	U	U	ug/L	2
BKGmw-012	4/12/2005	2005Q2	Antimony	0	U	U	ug/L	100
BKGmw-012	7/14/2005	2005Q3	Antimony	0	U	U	ug/L	100
BKGmw-012	10/3/2005	2005Q4	Antimony	0	U	U	ug/L	100
BKGmw-012	3/7/2006	2006Q1	Antimony	0	U	U	ug/L	100
BKGmw-012	5/1/2006	2006Q2	Antimony	0	U	U	ug/L	100
BKGmw-012	7/10/2006	2006Q3	Antimony	0	U	U	ug/L	100
BKGmw-012	10/3/2006	2006Q4	Antimony	0	U	UJ	ug/L	2
BKGmw-012	1/23/2007	2007Q1	Antimony	0.096	B	J	ug/L	2
BKGmw-012	4/18/2007	2007Q2	Antimony	0	U	UJ	ug/L	2
BKGmw-012	7/10/2007	2007Q3	Antimony	0.13	B	J	ug/L	2
BKGmw-013	4/14/2005	2005Q2	Antimony	0	U	U	ug/L	100
BKGmw-013	7/12/2005	2005Q3	Antimony	0	U	U	ug/L	100
BKGmw-013	10/5/2005	2005Q4	Antimony	0	U	U	ug/L	100
BKGmw-013	3/9/2006	2006Q1	Antimony	0	U	U	ug/L	100
BKGmw-013	5/3/2006	2006Q2	Antimony	0	U	U	ug/L	100
BKGmw-013	5/3/2006	2006Q2	Antimony	0	U	U	ug/L	100
BKGmw-013	7/10/2006	2006Q3	Antimony	0	U	U	ug/L	100
BKGmw-013	10/2/2006	2006Q4	Antimony	0	U	UJ	ug/L	2
BKGmw-013	1/25/2007	2007Q1	Antimony	0.94	B	J	ug/L	2
BKGmw-013	4/18/2007	2007Q2	Antimony	0	U	U	ug/L	2
BKGmw-013	7/11/2007	2007Q3	Antimony	0	U	U	ug/L	2
BKGmw-015	4/14/2005	2005Q2	Antimony	0	U	U	ug/L	100
BKGmw-015	7/12/2005	2005Q3	Antimony	0	U	U	ug/L	100
BKGmw-015	10/5/2005	2005Q4	Antimony	0	U	U	ug/L	100
BKGmw-015	3/9/2006	2006Q1	Antimony	0	U	U	ug/L	100
BKGmw-015	5/4/2006	2006Q2	Antimony	0	U	U	ug/L	100

Table A-1. Inorganic Compounds

Well_ID	SDate	Quarter	Analyte	Result	Lab_Flag	Qualifier	Units	RDL
BKGmw-015	7/12/2006	2006Q3	Antimony	0	U	U	ug/L	100
BKGmw-015	10/4/2006	2006Q4	Antimony	0	U	U	ug/L	2
BKGmw-015	1/22/2007	2007Q1	Antimony	0.14	B J	UJ	ug/L	2
BKGmw-015	4/18/2007	2007Q2	Antimony	0	U	U	ug/L	2
BKGmw-015	7/12/2007	2007Q3	Antimony	0	U	U	ug/L	2
BKGmw-016	4/14/2005	2005Q2	Antimony	0	U	U	ug/L	100
BKGmw-016	7/12/2005	2005Q3	Antimony	0	U	U	ug/L	100
BKGmw-016	10/4/2005	2005Q4	Antimony	0	U	U	ug/L	100
BKGmw-016	3/9/2006	2006Q1	Antimony	0	U	U	ug/L	100
BKGmw-016	5/4/2006	2006Q2	Antimony	0	U	U	ug/L	100
BKGmw-016	7/11/2006	2006Q3	Antimony	0	U	U	ug/L	100
BKGmw-016	10/5/2006	2006Q4	Antimony	0	U	UJ	ug/L	2
BKGmw-016	1/24/2007	2007Q1	Antimony	0.13	B	J	ug/L	2
BKGmw-016	1/24/2007	2007Q1	Antimony	0.92	B	J	ug/L	2
BKGmw-016	4/18/2007	2007Q2	Antimony	0	U	UJ	ug/L	2
BKGmw-016	7/12/2007	2007Q3	Antimony	0	U	U	ug/L	2
BKGmw-017	4/14/2005	2005Q2	Antimony	0	U	U	ug/L	100
BKGmw-017	7/12/2005	2005Q3	Antimony	0	U	U	ug/L	100
BKGmw-017	10/4/2005	2005Q4	Antimony	0	U	U	ug/L	100
BKGmw-017	3/8/2006	2006Q1	Antimony	0	U	U	ug/L	100
BKGmw-017	5/3/2006	2006Q2	Antimony	0	U	U	ug/L	100
BKGmw-017	7/12/2006	2006Q3	Antimony	0	U	U	ug/L	100
BKGmw-017	10/4/2006	2006Q4	Antimony	0	U	U	ug/L	2
BKGmw-017	1/24/2007	2007Q1	Antimony	0.073	B	J	ug/L	2
BKGmw-017	4/19/2007	2007Q2	Antimony	0	U	U	ug/L	2
BKGmw-017	7/12/2007	2007Q3	Antimony	0.18	B	J	ug/L	2
BKGmw-018	4/14/2005	2005Q2	Antimony	0	U	U	ug/L	100
BKGmw-018	7/12/2005	2005Q3	Antimony	0	U	U	ug/L	100
BKGmw-018	10/5/2005	2005Q4	Antimony	0	U	U	ug/L	100
BKGmw-018	3/9/2006	2006Q1	Antimony	0	U	U	ug/L	100
BKGmw-018	5/4/2006	2006Q2	Antimony	0	U	U	ug/L	100
BKGmw-018	7/12/2006	2006Q3	Antimony	0	U	U	ug/L	100
BKGmw-018	10/4/2006	2006Q4	Antimony	0	U	U	ug/L	2
BKGmw-018	1/22/2007	2007Q1	Antimony	0.12	B J	UJ	ug/L	2
BKGmw-018	4/18/2007	2007Q2	Antimony	0	U	UJ	ug/L	2
BKGmw-018	7/12/2007	2007Q3	Antimony	0	U	U	ug/L	2
BKGmw-019	4/14/2005	2005Q2	Antimony	0	U	U	ug/L	100
BKGmw-019	7/12/2005	2005Q3	Antimony	0	U	U	ug/L	100
BKGmw-019	10/6/2005	2005Q4	Antimony	0	U	U	ug/L	100
BKGmw-019	10/6/2005	2005Q4	Antimony	0	U	U	ug/L	100
BKGmw-019	3/8/2006	2006Q1	Antimony	0	U	U	ug/L	100
BKGmw-019	3/8/2006	2006Q1	Antimony	0	U	U	ug/L	100
BKGmw-019	5/4/2006	2006Q2	Antimony	0	U	U	ug/L	100
BKGmw-019	7/12/2006	2006Q3	Antimony	0	U	U	ug/L	100
BKGmw-019	10/4/2006	2006Q4	Antimony	0	U	U	ug/L	2
BKGmw-019	10/4/2006	2006Q4	Antimony	0	U	U	ug/L	2
BKGmw-019	1/25/2007	2007Q1	Antimony	0.074	B	J	ug/L	2
BKGmw-019	4/18/2007	2007Q2	Antimony	0	U	UJ	ug/L	2
BKGmw-019	7/11/2007	2007Q3	Antimony	0	U	U	ug/L	2
BKGmw-020	4/13/2005	2005Q2	Antimony	0	U	U	ug/L	100

Table A-1. Inorganic Compounds

Well_ID	SDate	Quarter	Analyte	Result	Lab_Flag	Qualifier	Units	RDL
BKGmw-020	7/13/2005	2005Q3	Antimony	0	U	U	ug/L	100
BKGmw-020	10/4/2005	2005Q4	Antimony	0	U	U	ug/L	100
BKGmw-020	3/9/2006	2006Q1	Antimony	0	U	U	ug/L	100
BKGmw-020	5/3/2006	2006Q2	Antimony	0	U	U	ug/L	100
BKGmw-020	7/12/2006	2006Q3	Antimony	0	U	U	ug/L	100
BKGmw-020	7/12/2006	2006Q3	Antimony	0	U	U	ug/L	100
BKGmw-020	10/5/2006	2006Q4	Antimony	0.22	B	UJ	ug/L	2
BKGmw-020	1/22/2007	2007Q1	Antimony	0.92	B J	J	ug/L	2
BKGmw-020	4/18/2007	2007Q2	Antimony	0	U	UJ	ug/L	2
BKGmw-020	7/11/2007	2007Q3	Antimony	0	U	U	ug/L	2
BKGmw-020	7/11/2007	2007Q3	Antimony	0	U	U	ug/L	2
BKGmw-021	4/13/2005	2005Q2	Antimony	0	U	U	ug/L	100
BKGmw-021	7/13/2005	2005Q3	Antimony	0	U	U	ug/L	100
BKGmw-021	7/13/2005	2005Q3	Antimony	0	U	U	ug/L	100
BKGmw-021	10/5/2005	2005Q4	Antimony	0	U	U	ug/L	100
BKGmw-021	3/8/2006	2006Q1	Antimony	0	U	U	ug/L	100
BKGmw-021	5/3/2006	2006Q2	Antimony	0	U	U	ug/L	100
BKGmw-021	7/10/2006	2006Q3	Antimony	0	U	U	ug/L	100
BKGmw-021	10/4/2006	2006Q4	Antimony	0	U	U	ug/L	2
BKGmw-021	1/25/2007	2007Q1	Antimony	0.19	B	J	ug/L	2
BKGmw-021	4/19/2007	2007Q2	Antimony	0	U	U	ug/L	2
BKGmw-021	7/10/2007	2007Q3	Antimony	0.07	B	J	ug/L	2
CBPmw-005	4/14/2005	2005Q2	Antimony	0	U	U	ug/L	100
CBPmw-005	7/14/2005	2005Q3	Antimony	0	U	U	ug/L	100
CBPmw-005	10/3/2005	2005Q4	Antimony	0	U	U	ug/L	100
CBPmw-005	3/8/2006	2006Q1	Antimony	0	U	U	ug/L	100
CBPmw-005	5/1/2006	2006Q2	Antimony	0	U	U	ug/L	100
CBPmw-005	7/10/2006	2006Q3	Antimony	0	U	U	ug/L	100
CBPmw-005	10/3/2006	2006Q4	Antimony	0.07	B J	UJ	ug/L	2
CBPmw-005	1/24/2007	2007Q1	Antimony	0.11	B	J	ug/L	2
CBPmw-007	4/12/2005	2005Q2	Antimony	0	U	U	ug/L	100
CBPmw-007	7/14/2005	2005Q3	Antimony	0	U	U	ug/L	100
CBPmw-007	10/3/2005	2005Q4	Antimony	0	U	U	ug/L	100
CBPmw-007	3/8/2006	2006Q1	Antimony	0	U	U	ug/L	100
CBPmw-007	5/1/2006	2006Q2	Antimony	0	U	U	ug/L	100
CBPmw-007	7/10/2006	2006Q3	Antimony	0	U	U	ug/L	100
CBPmw-007	10/3/2006	2006Q4	Antimony	0.15	B J	UJ	ug/L	2
CBPmw-007	10/3/2006	2006Q4	Antimony	0.55	B J	J	ug/L	2
CBPmw-007	1/24/2007	2007Q1	Antimony	0.12	B	J	ug/L	2
CBPmw-007	4/17/2007	2007Q2	Antimony	0	U	UJ	ug/L	2
CBPmw-007	7/10/2007	2007Q3	Antimony	0.34	B	J	ug/L	2
DA2mw-107	4/15/2005	2005Q2	Antimony	0	U	U	ug/L	100
DA2mw-107	7/15/2005	2005Q3	Antimony	0	U	U	ug/L	100
DA2mw-107	10/6/2005	2005Q4	Antimony	0	U	U	ug/L	100
DA2mw-107	3/9/2006	2006Q1	Antimony	0	U	U	ug/L	100
DA2mw-107	5/4/2006	2006Q2	Antimony	0	U	U	ug/L	100
DA2mw-107	7/13/2006	2006Q3	Antimony	0	U	U	ug/L	100
DA2mw-107	10/4/2006	2006Q4	Antimony	0.35	B J	UJ	ug/L	2
DA2mw-107	1/22/2007	2007Q1	Antimony	0	U	UJ	ug/L	2
DET-3	10/6/2005	2005Q4	Antimony	0	U	U	ug/L	100

Table A-1. Inorganic Compounds

Well_ID	SDate	Quarter	Analyte	Result	Lab_Flag	Qualifier	Units	RDL
DET-3	5/4/2006	2006Q2	Antimony	0	U	U	ug/L	100
DET-3	10/4/2006	2006Q4	Antimony	0	U	U	ug/L	2
DET-3	4/17/2007	2007Q2	Antimony	0	U	UJ	ug/L	2
DET-4	10/6/2005	2005Q4	Antimony	0	U	U	ug/L	100
DET-4	5/4/2006	2006Q2	Antimony	0	U	U	ug/L	100
DET-4	10/4/2006	2006Q4	Antimony	1.2	B J	J	ug/L	2
DET-4	4/17/2007	2007Q2	Antimony	0	U	UJ	ug/L	2
L12mw-153	4/12/2005	2005Q2	Antimony	0	U	U	ug/L	100
L12mw-153	7/14/2005	2005Q3	Antimony	0	U	U	ug/L	100
L12mw-153	10/4/2005	2005Q4	Antimony	0	U	U	ug/L	100
L12mw-153	3/7/2006	2006Q1	Antimony	0	U	U	ug/L	100
L12mw-153	5/1/2006	2006Q2	Antimony	0	U	U	ug/L	100
L12mw-153	7/13/2006	2006Q3	Antimony	0	U	U	ug/L	100
L12mw-153	10/5/2006	2006Q4	Antimony	0	U	UJ	ug/L	2
L12mw-153	1/24/2007	2007Q1	Antimony	0	U	UJ	ug/L	2
L12mw-153	4/19/2007	2007Q2	Antimony	0	U	U	ug/L	2
L12mw-153	7/10/2007	2007Q3	Antimony	0.096	B	J	ug/L	2
L12mw-182	4/12/2005	2005Q2	Antimony	0	U	U	ug/L	100
L12mw-182	4/12/2005	2005Q2	Antimony	0	U	U	ug/L	100
L12mw-182	7/14/2005	2005Q3	Antimony	0	U	U	ug/L	100
L12mw-182	10/3/2005	2005Q4	Antimony	0	U	U	ug/L	100
L12mw-182	3/7/2006	2006Q1	Antimony	0	U	U	ug/L	100
L12mw-182	3/7/2006	2006Q1	Antimony	0	U	U	ug/L	100
L12mw-182	5/2/2006	2006Q2	Antimony	0	U	U	ug/L	100
L12mw-182	7/12/2006	2006Q3	Antimony	0	U	U	ug/L	100
L12mw-182	10/5/2006	2006Q4	Antimony	0.069	B	UJ	ug/L	2
L12mw-182	1/24/2007	2007Q1	Antimony	0.21	B	J	ug/L	2
L12mw-182	1/24/2007	2007Q1	Antimony	0.34	B	J	ug/L	2
L12mw-182	4/19/2007	2007Q2	Antimony	0	U	U	ug/L	2
L12mw-182	4/19/2007	2007Q2	Antimony	0	U	U	ug/L	2
L12mw-182	7/10/2007	2007Q3	Antimony	0.17	B	J	ug/L	2
L12mw-182	7/10/2007	2007Q3	Antimony	0	U	U	ug/L	2
L12mw-183	4/12/2005	2005Q2	Antimony	0	U	U	ug/L	100
L12mw-183	7/14/2005	2005Q3	Antimony	0	U	U	ug/L	100
L12mw-183	10/3/2005	2005Q4	Antimony	0	U	U	ug/L	100
L12mw-183	3/7/2006	2006Q1	Antimony	0	U	U	ug/L	100
L12mw-183	5/2/2006	2006Q2	Antimony	0	U	U	ug/L	100
L12mw-183	5/2/2006	2006Q2	Antimony	0	U	U	ug/L	100
L12mw-183	7/12/2006	2006Q3	Antimony	0	U	U	ug/L	100
L12mw-183	10/5/2006	2006Q4	Antimony	0.08	B	UJ	ug/L	2
L12mw-183	1/24/2007	2007Q1	Antimony	0.12	B	J	ug/L	2
L12mw-183	4/19/2007	2007Q2	Antimony	0	U	U	ug/L	2
L12mw-183	7/10/2007	2007Q3	Antimony	0	U	U	ug/L	2
L12mw-186	4/13/2005	2005Q2	Antimony	0	U	U	ug/L	100
L12mw-186	7/13/2005	2005Q3	Antimony	0	U	U	ug/L	100
L12mw-186	10/3/2005	2005Q4	Antimony	0	U	U	ug/L	100
L12mw-186	3/7/2006	2006Q1	Antimony	0	U	U	ug/L	100
L12mw-186	5/2/2006	2006Q2	Antimony	0	U	U	ug/L	100
L12mw-186	7/12/2006	2006Q3	Antimony	0	U	U	ug/L	100
L12mw-186	10/2/2006	2006Q4	Antimony	0.073	B	J	ug/L	2

Table A-1. Inorganic Compounds

Well_ID	SDate	Quarter	Analyte	Result	Lab_Flag	Qualifier	Units	RDL
L12mw-186	1/24/2007	2007Q1	Antimony	0.17	B	J	ug/L	2
L12mw-186	4/19/2007	2007Q2	Antimony	0	U	U	ug/L	2
L12mw-186	7/10/2007	2007Q3	Antimony	0.17	B	J	ug/L	2
LL11mw-002	4/13/2005	2005Q2	Antimony	0	U	U	ug/L	100
LL11mw-002	7/13/2005	2005Q3	Antimony	0	U	U	ug/L	100
LL11mw-002	10/6/2005	2005Q4	Antimony	0	U	U	ug/L	100
LL11mw-002	3/8/2006	2006Q1	Antimony	0	U	U	ug/L	100
LL11mw-002	5/3/2006	2006Q2	Antimony	0	U	U	ug/L	100
LL11mw-002	7/11/2006	2006Q3	Antimony	0	U	U	ug/L	100
LL11mw-002	10/5/2006	2006Q4	Antimony	0.18	B	UJ	ug/L	2
LL11mw-002	1/18/2007	2007Q1	Antimony	0.1	B J	UJ	ug/L	2
LL11mw-002	4/17/2007	2007Q2	Antimony	0	U	UJ	ug/L	2
LL11mw-002	4/17/2007	2007Q2	Antimony	0	U	UJ	ug/L	2
LL11mw-002	7/11/2007	2007Q3	Antimony	0.19	B	J	ug/L	2
LL11mw-007	4/13/2005	2005Q2	Antimony	0	U	U	ug/L	100
LL11mw-007	7/13/2005	2005Q3	Antimony	0	U	U	ug/L	100
LL11mw-007	10/6/2005	2005Q4	Antimony	0	U	U	ug/L	100
LL11mw-007	3/8/2006	2006Q1	Antimony	0	U	U	ug/L	100
LL11mw-007	5/3/2006	2006Q2	Antimony	0	U	U	ug/L	100
LL11mw-007	7/13/2006	2006Q3	Antimony	0	U	U	ug/L	100
LL11mw-007	10/5/2006	2006Q4	Antimony	0.066	B	UJ	ug/L	2
LL11mw-007	1/18/2007	2007Q1	Antimony	0.14	B J	UJ	ug/L	2
LL11mw-007	4/17/2007	2007Q2	Antimony	0	U	UJ	ug/L	2
LL11mw-007	7/11/2007	2007Q3	Antimony	0	U	U	ug/L	2
LL11mw-007	7/11/2007	2007Q3	Antimony	0	U	U	ug/L	2
LL1mw-078	4/11/2005	2005Q2	Antimony	0	U	U	ug/L	100
LL1mw-078	7/11/2005	2005Q3	Antimony	0	U	U	ug/L	100
LL1mw-078	10/5/2005	2005Q4	Antimony	0	U	U	ug/L	100
LL1mw-078	3/6/2006	2006Q1	Antimony	0	U	U	ug/L	100
LL1mw-078	5/2/2006	2006Q2	Antimony	0	U	U	ug/L	100
LL1mw-078	7/11/2006	2006Q3	Antimony	0	U	U	ug/L	100
LL1mw-078	10/2/2006	2006Q4	Antimony	0.1	B	J	ug/L	2
LL1mw-078	1/23/2007	2007Q1	Antimony	0	U	UJ	ug/L	2
LL1mw-078	1/23/2007	2007Q1	Antimony	0.067	B	J	ug/L	2
LL1mw-078	4/16/2007	2007Q2	Antimony	0	U	UJ	ug/L	2
LL1mw-078	7/9/2007	2007Q3	Antimony	0	U	U	ug/L	2
LL1mw-080	4/11/2005	2005Q2	Antimony	0	U	U	ug/L	100
LL1mw-080	7/11/2005	2005Q3	Antimony	0	U	U	ug/L	100
LL1mw-080	10/4/2005	2005Q4	Antimony	0	U	U	ug/L	100
LL1mw-080	10/4/2005	2005Q4	Antimony	0	U	U	ug/L	100
LL1mw-080	3/6/2006	2006Q1	Antimony	0	U	U	ug/L	100
LL1mw-080	5/2/2006	2006Q2	Antimony	0	U	U	ug/L	100
LL1mw-080	5/2/2006	2006Q2	Antimony	0	U	U	ug/L	100
LL1mw-080	7/11/2006	2006Q3	Antimony	0	U	U	ug/L	100
LL1mw-080	10/2/2006	2006Q4	Antimony	0.38	B	J	ug/L	2
LL1mw-080	1/25/2007	2007Q1	Antimony	0.21	B	J	ug/L	2
LL1mw-080	4/16/2007	2007Q2	Antimony	0	U	UJ	ug/L	2
LL1mw-080	7/9/2007	2007Q3	Antimony	0.18	B	J	ug/L	2
LL1mw-083	4/11/2005	2005Q2	Antimony	0	U	U	ug/L	100
LL1mw-083	7/11/2005	2005Q3	Antimony	0	U	U	ug/L	100

Table A-1. Inorganic Compounds

Well_ID	SDate	Quarter	Analyte	Result	Lab_Flag	Qualifier	Units	RDL
LL1mw-083	7/11/2005	2005Q3	Antimony	0	U	U	ug/L	100
LL1mw-083	10/4/2005	2005Q4	Antimony	0	U	U	ug/L	100
LL1mw-083	10/4/2005	2005Q4	Antimony	0	U	U	ug/L	100
LL1mw-083	3/6/2006	2006Q1	Antimony	0	U	U	ug/L	100
LL1mw-083	5/2/2006	2006Q2	Antimony	0	U	U	ug/L	100
LL1mw-083	7/11/2006	2006Q3	Antimony	0	U	U	ug/L	100
LL1mw-083	10/2/2006	2006Q4	Antimony	0	U	UJ	ug/L	2
LL1mw-083	1/23/2007	2007Q1	Antimony	0.95	B	J	ug/L	2
LL1mw-083	4/16/2007	2007Q2	Antimony	0	U	UJ	ug/L	2
LL1mw-083	7/9/2007	2007Q3	Antimony	0	U	U	ug/L	2
LL1mw-083	7/9/2007	2007Q3	Antimony	0	U	U	ug/L	2
LL2mw-059	4/12/2005	2005Q2	Antimony	0	U	U	ug/L	100
LL2mw-059	7/12/2005	2005Q3	Antimony	0	U	U	ug/L	100
LL2mw-059	10/4/2005	2005Q4	Antimony	0	U	U	ug/L	100
LL2mw-059	3/6/2006	2006Q1	Antimony	0	U	U	ug/L	100
LL2mw-059	5/2/2006	2006Q2	Antimony	0	U	U	ug/L	100
LL2mw-059	7/11/2006	2006Q3	Antimony	0	U	U	ug/L	100
LL2mw-059	10/2/2006	2006Q4	Antimony	0.77	B	J	ug/L	2
LL2mw-059	1/22/2007	2007Q1	Antimony	0.93	B J	J	ug/L	2
LL2mw-059	4/17/2007	2007Q2	Antimony	0	U	UJ	ug/L	2
LL2mw-059	7/9/2007	2007Q3	Antimony	0.16	B J	J	ug/L	2
LL2mw-262	4/15/2005	2005Q2	Antimony	0	U	U	ug/L	100
LL2mw-262	7/11/2005	2005Q3	Antimony	0	U	U	ug/L	100
LL2mw-262	7/11/2005	2005Q3	Antimony	0	U	U	ug/L	100
LL2mw-262	10/4/2005	2005Q4	Antimony	0	U	U	ug/L	100
LL2mw-262	3/6/2006	2006Q1	Antimony	0	U	U	ug/L	100
LL2mw-262	5/1/2006	2006Q2	Antimony	0	U	U	ug/L	100
LL2mw-262	7/11/2006	2006Q3	Antimony	0	U	U	ug/L	100
LL2mw-262	10/2/2006	2006Q4	Antimony	0.72	B	J	ug/L	2
LL2mw-262	1/22/2007	2007Q1	Antimony	0.31	B J	UJ	ug/L	2
LL2mw-262	4/17/2007	2007Q2	Antimony	0	U	UJ	ug/L	2
LL2mw-262	7/9/2007	2007Q3	Antimony	0.087	B J	J	ug/L	2
LL2mw-263	4/15/2005	2005Q2	Antimony	0	U	U	ug/L	100
LL2mw-263	7/15/2005	2005Q3	Antimony	0	U	U	ug/L	100
LL2mw-263	10/4/2005	2005Q4	Antimony	0	U	U	ug/L	100
LL2mw-263	3/6/2006	2006Q1	Antimony	0	U	U	ug/L	100
LL2mw-263	5/1/2006	2006Q2	Antimony	0	U	U	ug/L	100
LL2mw-263	7/11/2006	2006Q3	Antimony	0	U	U	ug/L	100
LL2mw-263	10/2/2006	2006Q4	Antimony	0.27	B	J	ug/L	2
LL2mw-263	1/22/2007	2007Q1	Antimony	0.17	B J	UJ	ug/L	2
LL2mw-263	4/17/2007	2007Q2	Antimony	0	U	UJ	ug/L	2
LL2mw-263	7/9/2007	2007Q3	Antimony	0.066	B J	J	ug/L	2
LL3mw-238	4/12/2005	2005Q2	Antimony	0	U	U	ug/L	100
LL3mw-238	7/14/2005	2005Q3	Antimony	0	U	U	ug/L	100
LL3mw-238	10/5/2005	2005Q4	Antimony	0	U	U	ug/L	100
LL3mw-238	3/6/2006	2006Q1	Antimony	0	U	U	ug/L	100
LL3mw-238	5/2/2006	2006Q2	Antimony	0	U	U	ug/L	100
LL3mw-238	7/10/2006	2006Q3	Antimony	0	U	U	ug/L	100
LL3mw-238	10/3/2006	2006Q4	Antimony	0.075	B J	UJ	ug/L	2
LL3mw-238	1/25/2007	2007Q1	Antimony	0.13	B	J	ug/L	2

Table A-1. Inorganic Compounds

Well_ID	SDate	Quarter	Analyte	Result	Lab_Flag	Qualifier	Units	RDL
LL3mw-238	4/16/2007	2007Q2	Antimony	0	U	UJ	ug/L	2
LL3mw-238	7/11/2007	2007Q3	Antimony	0	U	U	ug/L	2
LL3mw-242	4/12/2005	2005Q2	Antimony	0	U	U	ug/L	100
LL3mw-242	7/14/2005	2005Q3	Antimony	0	U	U	ug/L	100
LL3mw-242	10/4/2005	2005Q4	Antimony	0	U	U	ug/L	100
LL3mw-242	10/4/2005	2005Q4	Antimony	0	U	U	ug/L	100
LL3mw-242	3/9/2006	2006Q1	Antimony	0	U	U	ug/L	100
LL3mw-242	5/1/2006	2006Q2	Antimony	0	U	U	ug/L	100
LL3mw-242	7/10/2006	2006Q3	Antimony	0	U	U	ug/L	100
LL3mw-242	10/3/2006	2006Q4	Antimony	0	U	UJ	ug/L	2
LL3mw-242	10/3/2006	2006Q4	Antimony	0	U	UJ	ug/L	2
LL3mw-242	1/25/2007	2007Q1	Antimony	0	U	UJ	ug/L	2
LL3mw-242	7/11/2007	2007Q3	Antimony	0	U	U	ug/L	2
LL4mw-198	4/13/2005	2005Q2	Antimony	0	U	U	ug/L	100
LL4mw-198	7/13/2005	2005Q3	Antimony	0	U	U	ug/L	100
LL4mw-198	10/5/2005	2005Q4	Antimony	0	U	U	ug/L	100
LL4mw-198	3/7/2006	2006Q1	Antimony	0	U	U	ug/L	100
LL4mw-198	5/3/2006	2006Q2	Antimony	8.9	B	J	ug/L	
LL4mw-198	7/13/2006	2006Q3	Antimony	0	U	U	ug/L	100
LL4mw-198	10/2/2006	2006Q4	Antimony	0	U	UJ	ug/L	2
LL4mw-198	1/19/2007	2007Q1	Antimony	0.11	B J	UJ	ug/L	2
LL4mw-198	4/17/2007	2007Q2	Antimony	0	U	UJ	ug/L	2
LL4mw-198	7/9/2007	2007Q3	Antimony	0.11	B J	J	ug/L	2
LL4mw-199	4/13/2005	2005Q2	Antimony	0	U	U	ug/L	100
LL4mw-199	4/13/2005	2005Q2	Antimony	0	U	U	ug/L	100
LL4mw-199	7/13/2005	2005Q3	Antimony	0	U	U	ug/L	100
LL4mw-199	7/13/2005	2005Q3	Antimony	0	U	U	ug/L	100
LL4mw-199	10/5/2005	2005Q4	Antimony	0	U	U	ug/L	100
LL4mw-199	3/7/2006	2006Q1	Antimony	0	U	U	ug/L	100
LL4mw-199	3/7/2006	2006Q1	Antimony	0	U	U	ug/L	100
LL4mw-199	5/2/2006	2006Q2	Antimony	0	U	U	ug/L	100
LL4mw-199	7/11/2006	2006Q3	Antimony	0	U	U	ug/L	100
LL4mw-199	10/2/2006	2006Q4	Antimony	0	U	UJ	ug/L	2
LL4mw-199	1/19/2007	2007Q1	Antimony	0.067	B J	UJ	ug/L	2
LL4mw-199	4/16/2007	2007Q2	Antimony	0	U	UJ	ug/L	2
LL4mw-199	7/9/2007	2007Q3	Antimony	0	U	U	ug/L	2
RQLmw-007	10/3/2005	2005Q4	Antimony	0	U	U	ug/L	100
RQLmw-007	5/1/2006	2006Q2	Antimony	0	U	U	ug/L	100
RQLmw-007	10/3/2006	2006Q4	Antimony	0.73	B J	J	ug/L	2
RQLmw-007	4/16/2007	2007Q2	Antimony	0	U	UJ	ug/L	2
RQLmw-008	10/3/2005	2005Q4	Antimony	0	U	U	ug/L	100
RQLmw-008	5/1/2006	2006Q2	Antimony	0	U	U	ug/L	100
RQLmw-008	10/3/2006	2006Q4	Antimony	0	U	UJ	ug/L	2
RQLmw-008	4/16/2007	2007Q2	Antimony	0	U	UJ	ug/L	2
RQLmw-009	10/3/2005	2005Q4	Antimony	0	U	U	ug/L	100
RQLmw-009	5/1/2006	2006Q2	Antimony	0	U	U	ug/L	100
RQLmw-009	10/3/2006	2006Q4	Antimony	0.096	B J	UJ	ug/L	2
RQLmw-009	10/3/2006	2006Q4	Antimony	0.078	B J	UJ	ug/L	2
RQLmw-009	4/16/2007	2007Q2	Antimony	0	U	UJ	ug/L	2
RQLmw-009	4/16/2007	2007Q2	Antimony	0	U	UJ	ug/L	2

Table A-1. Inorganic Compounds

Well_ID	SDate	Quarter	Analyte	Result	Lab_Flag	Qualifier	Units	RDL
WBGmw-006	4/15/2005	2005Q2	Antimony	0	U	U	ug/L	100
WBGmw-006	7/14/2005	2005Q3	Antimony	0	U	U	ug/L	100
WBGmw-006	10/6/2005	2005Q4	Antimony	0	U	U	ug/L	100
WBGmw-006	3/9/2006	2006Q1	Antimony	0	U	U	ug/L	100
WBGmw-006	5/2/2006	2006Q2	Antimony	0	U	U	ug/L	100
WBGmw-006	5/2/2006	2006Q2	Antimony	0	U	U	ug/L	100
WBGmw-006	7/11/2006	2006Q3	Antimony	0	U	U	ug/L	100
WBGmw-006	10/4/2006	2006Q4	Antimony	0	U	U	ug/L	2
WBGmw-006	10/4/2006	2006Q4	Antimony	0	U	U	ug/L	2
WBGmw-006	1/23/2007	2007Q1	Antimony	1	B	J	ug/L	2
WBGmw-006	4/18/2007	2007Q2	Antimony	0	U	UJ	ug/L	2
WBGmw-006	7/11/2007	2007Q3	Antimony	0	U	U	ug/L	2
WBGmw-007	4/15/2005	2005Q2	Antimony	0	U	U	ug/L	100
WBGmw-007	4/15/2005	2005Q2	Antimony	0	U	U	ug/L	100
WBGmw-007	7/15/2005	2005Q3	Antimony	0	U	U	ug/L	100
WBGmw-007	10/6/2005	2005Q4	Antimony	0	U	U	ug/L	100
WBGmw-007	10/6/2005	2005Q4	Antimony	0	U	U	ug/L	100
WBGmw-007	3/9/2006	2006Q1	Antimony	0	U	U	ug/L	100
WBGmw-007	5/2/2006	2006Q2	Antimony	0	U	U	ug/L	100
WBGmw-007	7/11/2006	2006Q3	Antimony	0	U	U	ug/L	100
WBGmw-007	10/5/2006	2006Q4	Antimony	0.69	B	UJ	ug/L	2
WBGmw-007	1/23/2007	2007Q1	Antimony	0.37	B	J	ug/L	2
WBGmw-007	4/18/2007	2007Q2	Antimony	0	U	UJ	ug/L	2
WBGmw-007	7/11/2007	2007Q3	Antimony	0	U	U	ug/L	2
WBGmw-009	4/15/2005	2005Q2	Antimony	0	U	U	ug/L	100
WBGmw-009	7/15/2005	2005Q3	Antimony	0	U	U	ug/L	100
WBGmw-009	10/6/2005	2005Q4	Antimony	0	U	U	ug/L	100
WBGmw-009	3/8/2006	2006Q1	Antimony	0	U	U	ug/L	100
WBGmw-009	5/3/2006	2006Q2	Antimony	0	U	U	ug/L	100
WBGmw-009	7/11/2006	2006Q3	Antimony	0	U	U	ug/L	100
WBGmw-009	7/11/2006	2006Q3	Antimony	0	U	U	ug/L	100
WBGmw-009	10/4/2006	2006Q4	Antimony	0	U	U	ug/L	2
WBGmw-009	1/23/2007	2007Q1	Antimony	0.13	B	J	ug/L	2
WBGmw-009	4/18/2007	2007Q2	Antimony	0	U	UJ	ug/L	2
WBGmw-009	4/18/2007	2007Q2	Antimony	0	U	UJ	ug/L	2
WBGmw-009	7/11/2007	2007Q3	Antimony	0.16	B	J	ug/L	2
BKGmw-004	4/13/2005	2005Q2	Arsenic	0	U	U	ug/L	10
BKGmw-004	7/13/2005	2005Q3	Arsenic	0	U	U	ug/L	10
BKGmw-004	10/5/2005	2005Q4	Arsenic	0	U	U	ug/L	10
BKGmw-004	3/7/2006	2006Q1	Arsenic	0	U	U	ug/L	10
BKGmw-004	5/3/2006	2006Q2	Arsenic	0	U	U	ug/L	10
BKGmw-004	7/10/2006	2006Q3	Arsenic	0	U	U	ug/L	10
BKGmw-004	10/4/2006	2006Q4	Arsenic	0	U	U	ug/L	5
BKGmw-004	1/25/2007	2007Q1	Arsenic	0	U	U	ug/L	5
BKGmw-004	4/19/2007	2007Q2	Arsenic	0	U	U	ug/L	5
BKGmw-004	4/19/2007	2007Q2	Arsenic	0	U	U	ug/L	5
BKGmw-004	7/10/2007	2007Q3	Arsenic	0	U	U	ug/L	5
BKGmw-005	4/14/2005	2005Q2	Arsenic	0	U	U	ug/L	10
BKGmw-005	4/14/2005	2005Q2	Arsenic	0	U	U	ug/L	10
BKGmw-005	7/12/2005	2005Q3	Arsenic	0	U	U	ug/L	10

Table A-1. Inorganic Compounds

Well_ID	SDate	Quarter	Analyte	Result	Lab_Flag	Qualifier	Units	RDL
BKGmw-005	10/5/2005	2005Q4	Arsenic	0	U	U	ug/L	10
BKGmw-005	3/8/2006	2006Q1	Arsenic	0	U	U	ug/L	10
BKGmw-005	3/8/2006	2006Q1	Arsenic	0	U	U	ug/L	10
BKGmw-005	5/4/2006	2006Q2	Arsenic	0	U	U	ug/L	10
BKGmw-005	7/12/2006	2006Q3	Arsenic	0	U	U	ug/L	10
BKGmw-005	10/5/2006	2006Q4	Arsenic	0	U	U	ug/L	5
BKGmw-005	1/24/2007	2007Q1	Arsenic	0	U	U	ug/L	5
BKGmw-005	4/18/2007	2007Q2	Arsenic	0	U	U	ug/L	5
BKGmw-005	7/12/2007	2007Q3	Arsenic	0	U	U	ug/L	5
BKGmw-006	4/14/2005	2005Q2	Arsenic	0	U	U	ug/L	10
BKGmw-006	7/12/2005	2005Q3	Arsenic	0	U	U	ug/L	10
BKGmw-006	10/6/2005	2005Q4	Arsenic	0	U	U	ug/L	10
BKGmw-006	3/9/2006	2006Q1	Arsenic	0	U	U	ug/L	10
BKGmw-006	5/4/2006	2006Q2	Arsenic	0	U	U	ug/L	10
BKGmw-006	7/12/2006	2006Q3	Arsenic	0	U	U	ug/L	10
BKGmw-006	7/12/2006	2006Q3	Arsenic	0	U	U	ug/L	10
BKGmw-006	10/4/2006	2006Q4	Arsenic	0	U	U	ug/L	5
BKGmw-006	1/22/2007	2007Q1	Arsenic	0	U	U	ug/L	5
BKGmw-006	4/18/2007	2007Q2	Arsenic	0	U	U	ug/L	5
BKGmw-006	7/12/2007	2007Q3	Arsenic	0	U	U	ug/L	5
BKGmw-008	4/13/2005	2005Q2	Arsenic	0	U	U	ug/L	10
BKGmw-008	7/13/2005	2005Q3	Arsenic	0	U	U	ug/L	10
BKGmw-008	10/5/2005	2005Q4	Arsenic	0	U	U	ug/L	10
BKGmw-008	3/7/2006	2006Q1	Arsenic	0	U	U	ug/L	10
BKGmw-008	5/3/2006	2006Q2	Arsenic	0	U	U	ug/L	10
BKGmw-008	5/3/2006	2006Q2	Arsenic	0	U	U	ug/L	10
BKGmw-008	7/10/2006	2006Q3	Arsenic	0	U	U	ug/L	10
BKGmw-008	10/4/2006	2006Q4	Arsenic	0	U	U	ug/L	5
BKGmw-008	1/23/2007	2007Q1	Arsenic	0	U	U	ug/L	5
BKGmw-008	1/23/2007	2007Q1	Arsenic	0	U	U	ug/L	5
BKGmw-008	4/19/2007	2007Q2	Arsenic	0	U	U	ug/L	5
BKGmw-008	7/10/2007	2007Q3	Arsenic	0	U	U	ug/L	5
BKGmw-010	4/12/2005	2005Q2	Arsenic	0	U	U	ug/L	10
BKGmw-010	7/14/2005	2005Q3	Arsenic	0	U	U	ug/L	10
BKGmw-010	10/5/2005	2005Q4	Arsenic	0	U	U	ug/L	10
BKGmw-010	3/9/2006	2006Q1	Arsenic	0	U	U	ug/L	10
BKGmw-010	5/1/2006	2006Q2	Arsenic	0	U	U	ug/L	10
BKGmw-010	7/13/2006	2006Q3	Arsenic	0	U	U	ug/L	10
BKGmw-010	10/3/2006	2006Q4	Arsenic	0	U	U	ug/L	5
BKGmw-010	1/23/2007	2007Q1	Arsenic	0	U	U	ug/L	5
BKGmw-010	4/19/2007	2007Q2	Arsenic	0	U	U	ug/L	5
BKGmw-010	7/11/2007	2007Q3	Arsenic	0	U	U	ug/L	5
BKGmw-012	4/12/2005	2005Q2	Arsenic	0	U	U	ug/L	10
BKGmw-012	7/14/2005	2005Q3	Arsenic	0	U	U	ug/L	10
BKGmw-012	10/3/2005	2005Q4	Arsenic	0	U	U	ug/L	10
BKGmw-012	3/7/2006	2006Q1	Arsenic	0	U	U	ug/L	10
BKGmw-012	5/1/2006	2006Q2	Arsenic	0	U	U	ug/L	10
BKGmw-012	7/10/2006	2006Q3	Arsenic	0	U	U	ug/L	10
BKGmw-012	10/3/2006	2006Q4	Arsenic	0	U	U	ug/L	5
BKGmw-012	1/23/2007	2007Q1	Arsenic	0	U	U	ug/L	5

Table A-1. Inorganic Compounds

Well_ID	SDate	Quarter	Analyte	Result	Lab_Flag	Qualifier	Units	RDL
BKGmw-012	4/18/2007	2007Q2	Arsenic	0	U	U	ug/L	5
BKGmw-012	7/10/2007	2007Q3	Arsenic	0	U	U	ug/L	5
BKGmw-013	4/14/2005	2005Q2	Arsenic	10.2		=	ug/L	
BKGmw-013	7/12/2005	2005Q3	Arsenic	8.4	B	J	ug/L	
BKGmw-013	10/5/2005	2005Q4	Arsenic	11.7		=	ug/L	
BKGmw-013	3/9/2006	2006Q1	Arsenic	11		=	ug/L	
BKGmw-013	5/3/2006	2006Q2	Arsenic	10.5		=	ug/L	
BKGmw-013	5/3/2006	2006Q2	Arsenic	8.7	B	J	ug/L	
BKGmw-013	7/10/2006	2006Q3	Arsenic	12.6		=	ug/L	10
BKGmw-013	10/2/2006	2006Q4	Arsenic	11.4		=	ug/L	5
BKGmw-013	1/25/2007	2007Q1	Arsenic	13.4		=	ug/L	5
BKGmw-013	4/18/2007	2007Q2	Arsenic	10.3			ug/L	5
BKGmw-013	7/11/2007	2007Q3	Arsenic	9.6			ug/L	5
BKGmw-015	4/14/2005	2005Q2	Arsenic	0	U	U	ug/L	10
BKGmw-015	7/12/2005	2005Q3	Arsenic	0	U	U	ug/L	10
BKGmw-015	10/5/2005	2005Q4	Arsenic	0	U	U	ug/L	10
BKGmw-015	3/9/2006	2006Q1	Arsenic	0	U	U	ug/L	10
BKGmw-015	5/4/2006	2006Q2	Arsenic	0	U	U	ug/L	10
BKGmw-015	7/12/2006	2006Q3	Arsenic	0	U	U	ug/L	10
BKGmw-015	10/4/2006	2006Q4	Arsenic	0	U	U	ug/L	5
BKGmw-015	1/22/2007	2007Q1	Arsenic	0	U	U	ug/L	5
BKGmw-015	4/18/2007	2007Q2	Arsenic	0	U	U	ug/L	5
BKGmw-015	7/12/2007	2007Q3	Arsenic	0	U	U	ug/L	5
BKGmw-016	4/14/2005	2005Q2	Arsenic	0	U	U	ug/L	10
BKGmw-016	7/12/2005	2005Q3	Arsenic	0	U	U	ug/L	10
BKGmw-016	10/4/2005	2005Q4	Arsenic	0	U	U	ug/L	10
BKGmw-016	3/9/2006	2006Q1	Arsenic	0	U	U	ug/L	10
BKGmw-016	5/4/2006	2006Q2	Arsenic	0	U	U	ug/L	10
BKGmw-016	7/11/2006	2006Q3	Arsenic	0	U	U	ug/L	10
BKGmw-016	10/5/2006	2006Q4	Arsenic	0	U	U	ug/L	5
BKGmw-016	1/24/2007	2007Q1	Arsenic	0	U	U	ug/L	5
BKGmw-016	1/24/2007	2007Q1	Arsenic	0	U	U	ug/L	5
BKGmw-016	4/18/2007	2007Q2	Arsenic	0	U	U	ug/L	5
BKGmw-016	7/12/2007	2007Q3	Arsenic	0	U	U	ug/L	5
BKGmw-017	4/14/2005	2005Q2	Arsenic	12.7		=	ug/L	
BKGmw-017	7/12/2005	2005Q3	Arsenic	14.7		=	ug/L	
BKGmw-017	10/4/2005	2005Q4	Arsenic	18.6		=	ug/L	
BKGmw-017	3/8/2006	2006Q1	Arsenic	19.3		=	ug/L	
BKGmw-017	5/3/2006	2006Q2	Arsenic	17.6		=	ug/L	
BKGmw-017	7/12/2006	2006Q3	Arsenic	16.3		=	ug/L	10
BKGmw-017	10/4/2006	2006Q4	Arsenic	19.8		=	ug/L	5
BKGmw-017	1/24/2007	2007Q1	Arsenic	20.4		=	ug/L	5
BKGmw-017	4/19/2007	2007Q2	Arsenic	15.4			ug/L	5
BKGmw-017	7/12/2007	2007Q3	Arsenic	17.1			ug/L	5
BKGmw-018	4/14/2005	2005Q2	Arsenic	0	U	U	ug/L	10
BKGmw-018	7/12/2005	2005Q3	Arsenic	0	U	U	ug/L	10
BKGmw-018	10/5/2005	2005Q4	Arsenic	0	U	U	ug/L	10
BKGmw-018	3/9/2006	2006Q1	Arsenic	0	U	U	ug/L	10
BKGmw-018	5/4/2006	2006Q2	Arsenic	0	U	U	ug/L	10
BKGmw-018	7/12/2006	2006Q3	Arsenic	0	U	U	ug/L	10

Table A-1. Inorganic Compounds

Well_ID	SDate	Quarter	Analyte	Result	Lab_Flag	Qualifier	Units	RDL
BKGmw-018	10/4/2006	2006Q4	Arsenic	0	U	U	ug/L	5
BKGmw-018	1/22/2007	2007Q1	Arsenic	0	U	U	ug/L	5
BKGmw-018	4/18/2007	2007Q2	Arsenic	0	U	U	ug/L	5
BKGmw-018	7/12/2007	2007Q3	Arsenic	0	U	U	ug/L	5
BKGmw-019	4/14/2005	2005Q2	Arsenic	0	U	U	ug/L	10
BKGmw-019	7/12/2005	2005Q3	Arsenic	0	U	U	ug/L	10
BKGmw-019	10/6/2005	2005Q4	Arsenic	22		=	ug/L	
BKGmw-019	10/6/2005	2005Q4	Arsenic	0	U	U	ug/L	10
BKGmw-019	3/8/2006	2006Q1	Arsenic	0	U	U	ug/L	10
BKGmw-019	3/8/2006	2006Q1	Arsenic	0	U	U	ug/L	10
BKGmw-019	5/4/2006	2006Q2	Arsenic	0	U	U	ug/L	10
BKGmw-019	7/12/2006	2006Q3	Arsenic	0	U	U	ug/L	10
BKGmw-019	10/4/2006	2006Q4	Arsenic	0	U	U	ug/L	5
BKGmw-019	10/4/2006	2006Q4	Arsenic	0	U	U	ug/L	5
BKGmw-019	1/25/2007	2007Q1	Arsenic	0	U	U	ug/L	5
BKGmw-019	4/18/2007	2007Q2	Arsenic	0	U	U	ug/L	5
BKGmw-019	7/11/2007	2007Q3	Arsenic	0	U	U	ug/L	5
BKGmw-020	4/13/2005	2005Q2	Arsenic	0	U	U	ug/L	10
BKGmw-020	7/13/2005	2005Q3	Arsenic	0	U	U	ug/L	10
BKGmw-020	10/4/2005	2005Q4	Arsenic	0	U	U	ug/L	10
BKGmw-020	3/9/2006	2006Q1	Arsenic	0	U	U	ug/L	10
BKGmw-020	5/3/2006	2006Q2	Arsenic	0	U	U	ug/L	10
BKGmw-020	7/12/2006	2006Q3	Arsenic	0	U	U	ug/L	10
BKGmw-020	7/12/2006	2006Q3	Arsenic	0	U	U	ug/L	10
BKGmw-020	10/5/2006	2006Q4	Arsenic	0	U	U	ug/L	5
BKGmw-020	1/22/2007	2007Q1	Arsenic	0	U	U	ug/L	5
BKGmw-020	4/18/2007	2007Q2	Arsenic	0	U	U	ug/L	5
BKGmw-020	7/11/2007	2007Q3	Arsenic	0	U	U	ug/L	5
BKGmw-020	7/11/2007	2007Q3	Arsenic	0	U	U	ug/L	5
BKGmw-021	4/13/2005	2005Q2	Arsenic	0	U	U	ug/L	10
BKGmw-021	7/13/2005	2005Q3	Arsenic	0	U	U	ug/L	10
BKGmw-021	7/13/2005	2005Q3	Arsenic	0	U	U	ug/L	10
BKGmw-021	10/5/2005	2005Q4	Arsenic	0	U	U	ug/L	10
BKGmw-021	3/8/2006	2006Q1	Arsenic	0	U	U	ug/L	10
BKGmw-021	5/3/2006	2006Q2	Arsenic	0	U	U	ug/L	10
BKGmw-021	7/10/2006	2006Q3	Arsenic	0	U	U	ug/L	10
BKGmw-021	10/4/2006	2006Q4	Arsenic	0	U	U	ug/L	5
BKGmw-021	1/25/2007	2007Q1	Arsenic	0	U	U	ug/L	5
BKGmw-021	4/19/2007	2007Q2	Arsenic	0	U	U	ug/L	5
BKGmw-021	7/10/2007	2007Q3	Arsenic	0	U	U	ug/L	5
CBPmw-005	4/14/2005	2005Q2	Arsenic	18.4		=	ug/L	
CBPmw-005	7/14/2005	2005Q3	Arsenic	16.4		=	ug/L	
CBPmw-005	10/3/2005	2005Q4	Arsenic	24.2		=	ug/L	
CBPmw-005	3/8/2006	2006Q1	Arsenic	20		=	ug/L	
CBPmw-005	5/1/2006	2006Q2	Arsenic	36.3		=	ug/L	
CBPmw-005	7/10/2006	2006Q3	Arsenic	25.7		=	ug/L	10
CBPmw-005	10/3/2006	2006Q4	Arsenic	21.6		=	ug/L	5
CBPmw-005	1/24/2007	2007Q1	Arsenic	24.6		=	ug/L	5
CBPmw-007	4/12/2005	2005Q2	Arsenic	25.1		=	ug/L	
CBPmw-007	7/14/2005	2005Q3	Arsenic	8.6	B	J	ug/L	

Table A-1. Inorganic Compounds

Well_ID	SDate	Quarter	Analyte	Result	Lab_Flag	Qualifier	Units	RDL
CBPmw-007	10/3/2005	2005Q4	Arsenic	9.9	B	J	ug/L	
CBPmw-007	3/8/2006	2006Q1	Arsenic	14.1		=	ug/L	
CBPmw-007	5/1/2006	2006Q2	Arsenic	14		=	ug/L	
CBPmw-007	7/10/2006	2006Q3	Arsenic	15.2		=	ug/L	10
CBPmw-007	10/3/2006	2006Q4	Arsenic	21.6		=	ug/L	5
CBPmw-007	10/3/2006	2006Q4	Arsenic	22.3		=	ug/L	5
CBPmw-007	1/24/2007	2007Q1	Arsenic	18.8		=	ug/L	5
CBPmw-007	4/17/2007	2007Q2	Arsenic	44.9			ug/L	5
CBPmw-007	7/10/2007	2007Q3	Arsenic	46.8			ug/L	5
DA2mw-107	4/15/2005	2005Q2	Arsenic	3.9	B	J	ug/L	
DA2mw-107	7/15/2005	2005Q3	Arsenic	7	B	J	ug/L	
DA2mw-107	10/6/2005	2005Q4	Arsenic	6.3	B	J	ug/L	
DA2mw-107	3/9/2006	2006Q1	Arsenic	0	U	U	ug/L	10
DA2mw-107	5/4/2006	2006Q2	Arsenic	0	U	U	ug/L	10
DA2mw-107	7/13/2006	2006Q3	Arsenic	5.7	B	J	ug/L	10
DA2mw-107	10/4/2006	2006Q4	Arsenic	6.9		=	ug/L	5
DA2mw-107	1/22/2007	2007Q1	Arsenic	0	U	U	ug/L	5
DET-3	10/6/2005	2005Q4	Arsenic	10.5		=	ug/L	
DET-3	5/4/2006	2006Q2	Arsenic	8.4	B	J	ug/L	
DET-3	10/4/2006	2006Q4	Arsenic	9.9		=	ug/L	5
DET-3	4/17/2007	2007Q2	Arsenic	8.6			ug/L	5
DET-4	10/6/2005	2005Q4	Arsenic	0	U	U	ug/L	10
DET-4	5/4/2006	2006Q2	Arsenic	0	U	U	ug/L	10
DET-4	10/4/2006	2006Q4	Arsenic	0	U	U	ug/L	5
DET-4	4/17/2007	2007Q2	Arsenic	0	U	U	ug/L	5
L12mw-153	4/12/2005	2005Q2	Arsenic	24		=	ug/L	
L12mw-153	7/14/2005	2005Q3	Arsenic	17.8		=	ug/L	
L12mw-153	10/4/2005	2005Q4	Arsenic	19		=	ug/L	
L12mw-153	3/7/2006	2006Q1	Arsenic	4.5	B	J	ug/L	
L12mw-153	5/1/2006	2006Q2	Arsenic	19.7		=	ug/L	
L12mw-153	7/13/2006	2006Q3	Arsenic	23.3		=	ug/L	10
L12mw-153	10/5/2006	2006Q4	Arsenic	26.9		=	ug/L	5
L12mw-153	1/24/2007	2007Q1	Arsenic	12.7		=	ug/L	5
L12mw-153	4/19/2007	2007Q2	Arsenic	14.6			ug/L	5
L12mw-153	7/10/2007	2007Q3	Arsenic	26.9			ug/L	5
L12mw-182	4/12/2005	2005Q2	Arsenic	27.9		=	ug/L	
L12mw-182	4/12/2005	2005Q2	Arsenic	25.6		=	ug/L	
L12mw-182	7/14/2005	2005Q3	Arsenic	38.7		=	ug/L	
L12mw-182	10/3/2005	2005Q4	Arsenic	53		=	ug/L	
L12mw-182	3/7/2006	2006Q1	Arsenic	22.2		=	ug/L	
L12mw-182	3/7/2006	2006Q1	Arsenic	22.6		=	ug/L	
L12mw-182	5/2/2006	2006Q2	Arsenic	21.1		=	ug/L	
L12mw-182	7/12/2006	2006Q3	Arsenic	28.5		=	ug/L	10
L12mw-182	10/5/2006	2006Q4	Arsenic	31.9		=	ug/L	5
L12mw-182	1/24/2007	2007Q1	Arsenic	26.1		=	ug/L	5
L12mw-182	1/24/2007	2007Q1	Arsenic	26.6		=	ug/L	5
L12mw-182	4/19/2007	2007Q2	Arsenic	35.6			ug/L	5
L12mw-182	4/19/2007	2007Q2	Arsenic	35.3			ug/L	5
L12mw-182	7/10/2007	2007Q3	Arsenic	71.7		J	ug/L	5
L12mw-182	7/10/2007	2007Q3	Arsenic	51		J	ug/L	5

Table A-1. Inorganic Compounds

Well_ID	SDate	Quarter	Analyte	Result	Lab_Flag	Qualifier	Units	RDL
L12mw-183	4/12/2005	2005Q2	Arsenic	28.8		=	ug/L	
L12mw-183	7/14/2005	2005Q3	Arsenic	41.7		=	ug/L	
L12mw-183	10/3/2005	2005Q4	Arsenic	48.2		=	ug/L	
L12mw-183	3/7/2006	2006Q1	Arsenic	20.6		=	ug/L	
L12mw-183	5/2/2006	2006Q2	Arsenic	16.7		=	ug/L	
L12mw-183	5/2/2006	2006Q2	Arsenic	16		=	ug/L	
L12mw-183	7/12/2006	2006Q3	Arsenic	40		=	ug/L	10
L12mw-183	10/5/2006	2006Q4	Arsenic	41.3		=	ug/L	5
L12mw-183	1/24/2007	2007Q1	Arsenic	34.5		=	ug/L	5
L12mw-183	4/19/2007	2007Q2	Arsenic	20.2			ug/L	5
L12mw-183	7/10/2007	2007Q3	Arsenic	33.3			ug/L	5
L12mw-186	4/13/2005	2005Q2	Arsenic	3.9 B		J	ug/L	
L12mw-186	7/13/2005	2005Q3	Arsenic	8.4 B		J	ug/L	
L12mw-186	10/3/2005	2005Q4	Arsenic	0 U		U	ug/L	10
L12mw-186	3/7/2006	2006Q1	Arsenic	0 U		U	ug/L	10
L12mw-186	5/2/2006	2006Q2	Arsenic	0 U		U	ug/L	10
L12mw-186	7/12/2006	2006Q3	Arsenic	0 U		U	ug/L	10
L12mw-186	10/2/2006	2006Q4	Arsenic	5.7		=	ug/L	5
L12mw-186	1/24/2007	2007Q1	Arsenic	0 U		U	ug/L	5
L12mw-186	4/19/2007	2007Q2	Arsenic	0 U		U	ug/L	5
L12mw-186	7/10/2007	2007Q3	Arsenic	0 U		U	ug/L	5
LL11mw-002	4/13/2005	2005Q2	Arsenic	0 U		U	ug/L	10
LL11mw-002	7/13/2005	2005Q3	Arsenic	0 U		U	ug/L	10
LL11mw-002	10/6/2005	2005Q4	Arsenic	0 U		U	ug/L	10
LL11mw-002	3/8/2006	2006Q1	Arsenic	0 U		U	ug/L	10
LL11mw-002	5/3/2006	2006Q2	Arsenic	0 U		U	ug/L	10
LL11mw-002	7/11/2006	2006Q3	Arsenic	0 U		U	ug/L	10
LL11mw-002	10/5/2006	2006Q4	Arsenic	0 U		U	ug/L	5
LL11mw-002	1/18/2007	2007Q1	Arsenic	0 U		U	ug/L	5
LL11mw-002	4/17/2007	2007Q2	Arsenic	0 U		U	ug/L	5
LL11mw-002	4/17/2007	2007Q2	Arsenic	0 U		U	ug/L	5
LL11mw-002	7/11/2007	2007Q3	Arsenic	0 U		U	ug/L	5
LL11mw-007	4/13/2005	2005Q2	Arsenic	18		=	ug/L	
LL11mw-007	7/13/2005	2005Q3	Arsenic	18.1		=	ug/L	
LL11mw-007	10/6/2005	2005Q4	Arsenic	7.1 B		J	ug/L	
LL11mw-007	3/8/2006	2006Q1	Arsenic	18		=	ug/L	
LL11mw-007	5/3/2006	2006Q2	Arsenic	18.7		=	ug/L	
LL11mw-007	7/13/2006	2006Q3	Arsenic	23.1		=	ug/L	10
LL11mw-007	10/5/2006	2006Q4	Arsenic	21.2		=	ug/L	5
LL11mw-007	1/18/2007	2007Q1	Arsenic	16		=	ug/L	5
LL11mw-007	4/17/2007	2007Q2	Arsenic	18.2			ug/L	5
LL11mw-007	7/11/2007	2007Q3	Arsenic	22.2			ug/L	5
LL11mw-007	7/11/2007	2007Q3	Arsenic	20			ug/L	5
LL1mw-078	4/11/2005	2005Q2	Arsenic	0 U		U	ug/L	10
LL1mw-078	7/11/2005	2005Q3	Arsenic	0 U		U	ug/L	10
LL1mw-078	10/5/2005	2005Q4	Arsenic	0 U		U	ug/L	10
LL1mw-078	3/6/2006	2006Q1	Arsenic	0 U		U	ug/L	10
LL1mw-078	5/2/2006	2006Q2	Arsenic	0 U		U	ug/L	10
LL1mw-078	7/11/2006	2006Q3	Arsenic	0 U		U	ug/L	10
LL1mw-078	10/2/2006	2006Q4	Arsenic	0 U		U	ug/L	5

Table A-1. Inorganic Compounds

Well_ID	SDate	Quarter	Analyte	Result	Lab_Flag	Qualifier	Units	RDL
LL1mw-078	1/23/2007	2007Q1	Arsenic	0	U	U	ug/L	5
LL1mw-078	1/23/2007	2007Q1	Arsenic	0	U	U	ug/L	5
LL1mw-078	4/16/2007	2007Q2	Arsenic	0	U	U	ug/L	5
LL1mw-078	7/9/2007	2007Q3	Arsenic	0	U	U	ug/L	5
LL1mw-080	4/11/2005	2005Q2	Arsenic	0	U	U	ug/L	10
LL1mw-080	7/11/2005	2005Q3	Arsenic	0	U	U	ug/L	10
LL1mw-080	10/4/2005	2005Q4	Arsenic	0	U	U	ug/L	10
LL1mw-080	10/4/2005	2005Q4	Arsenic	0	U	U	ug/L	10
LL1mw-080	3/6/2006	2006Q1	Arsenic	0	U	U	ug/L	10
LL1mw-080	5/2/2006	2006Q2	Arsenic	0	U	U	ug/L	10
LL1mw-080	5/2/2006	2006Q2	Arsenic	0	U	U	ug/L	10
LL1mw-080	7/11/2006	2006Q3	Arsenic	0	U	U	ug/L	10
LL1mw-080	10/2/2006	2006Q4	Arsenic	0	U	U	ug/L	5
LL1mw-080	1/25/2007	2007Q1	Arsenic	0	U	U	ug/L	5
LL1mw-080	4/16/2007	2007Q2	Arsenic	0	U	U	ug/L	5
LL1mw-080	7/9/2007	2007Q3	Arsenic	0	U	U	ug/L	5
LL1mw-083	4/11/2005	2005Q2	Arsenic	0	U	U	ug/L	10
LL1mw-083	7/11/2005	2005Q3	Arsenic	0	U	U	ug/L	10
LL1mw-083	7/11/2005	2005Q3	Arsenic	0	U	U	ug/L	10
LL1mw-083	10/4/2005	2005Q4	Arsenic	0	U	U	ug/L	10
LL1mw-083	10/4/2005	2005Q4	Arsenic	0	U	U	ug/L	10
LL1mw-083	3/6/2006	2006Q1	Arsenic	0	U	U	ug/L	10
LL1mw-083	5/2/2006	2006Q2	Arsenic	0	U	U	ug/L	10
LL1mw-083	7/11/2006	2006Q3	Arsenic	0	U	U	ug/L	10
LL1mw-083	10/2/2006	2006Q4	Arsenic	0	U	U	ug/L	5
LL1mw-083	1/23/2007	2007Q1	Arsenic	0	U	U	ug/L	5
LL1mw-083	4/16/2007	2007Q2	Arsenic	0	U	U	ug/L	5
LL1mw-083	7/9/2007	2007Q3	Arsenic	0	U	U	ug/L	5
LL1mw-083	7/9/2007	2007Q3	Arsenic	0	U	U	ug/L	5
LL2mw-059	4/12/2005	2005Q2	Arsenic	0	U	U	ug/L	10
LL2mw-059	7/12/2005	2005Q3	Arsenic	0	U	U	ug/L	10
LL2mw-059	10/4/2005	2005Q4	Arsenic	0	U	U	ug/L	10
LL2mw-059	3/6/2006	2006Q1	Arsenic	0	U	U	ug/L	10
LL2mw-059	5/2/2006	2006Q2	Arsenic	0	U	U	ug/L	10
LL2mw-059	7/11/2006	2006Q3	Arsenic	0	U	U	ug/L	10
LL2mw-059	10/2/2006	2006Q4	Arsenic	0	U	U	ug/L	5
LL2mw-059	1/22/2007	2007Q1	Arsenic	0	U	U	ug/L	5
LL2mw-059	4/17/2007	2007Q2	Arsenic	0	U	U	ug/L	5
LL2mw-059	7/9/2007	2007Q3	Arsenic	0	U	U	ug/L	5
LL2mw-262	4/15/2005	2005Q2	Arsenic	0	U	U	ug/L	10
LL2mw-262	7/11/2005	2005Q3	Arsenic	0	U	U	ug/L	10
LL2mw-262	7/11/2005	2005Q3	Arsenic	0	U	U	ug/L	10
LL2mw-262	10/4/2005	2005Q4	Arsenic	0	U	U	ug/L	10
LL2mw-262	3/6/2006	2006Q1	Arsenic	0	U	U	ug/L	10
LL2mw-262	5/1/2006	2006Q2	Arsenic	0	U	U	ug/L	10
LL2mw-262	7/11/2006	2006Q3	Arsenic	0	U	U	ug/L	10
LL2mw-262	10/2/2006	2006Q4	Arsenic	0	U	U	ug/L	5
LL2mw-262	1/22/2007	2007Q1	Arsenic	0	U	U	ug/L	5
LL2mw-262	4/17/2007	2007Q2	Arsenic	0	U	U	ug/L	5
LL2mw-262	7/9/2007	2007Q3	Arsenic	0	U	U	ug/L	5

Table A-1. Inorganic Compounds

Well_ID	SDate	Quarter	Analyte	Result	Lab_Flag	Qualifier	Units	RDL
LL2mw-263	4/15/2005	2005Q2	Arsenic	11.8		=	ug/L	
LL2mw-263	7/15/2005	2005Q3	Arsenic	15.7		=	ug/L	
LL2mw-263	10/4/2005	2005Q4	Arsenic	17		=	ug/L	
LL2mw-263	3/6/2006	2006Q1	Arsenic	14.9		=	ug/L	
LL2mw-263	5/1/2006	2006Q2	Arsenic	13.5		=	ug/L	
LL2mw-263	7/11/2006	2006Q3	Arsenic	15.2		=	ug/L	10
LL2mw-263	10/2/2006	2006Q4	Arsenic	15.5		=	ug/L	5
LL2mw-263	1/22/2007	2007Q1	Arsenic	15.7		=	ug/L	5
LL2mw-263	4/17/2007	2007Q2	Arsenic	12.9			ug/L	5
LL2mw-263	7/9/2007	2007Q3	Arsenic	14.4			ug/L	5
LL3mw-238	4/12/2005	2005Q2	Arsenic	0	U	U	ug/L	10
LL3mw-238	7/14/2005	2005Q3	Arsenic	0	U	U	ug/L	10
LL3mw-238	10/5/2005	2005Q4	Arsenic	0	U	U	ug/L	10
LL3mw-238	3/6/2006	2006Q1	Arsenic	0	U	U	ug/L	10
LL3mw-238	5/2/2006	2006Q2	Arsenic	0	U	U	ug/L	10
LL3mw-238	7/10/2006	2006Q3	Arsenic	0	U	U	ug/L	10
LL3mw-238	10/3/2006	2006Q4	Arsenic	0	U	U	ug/L	5
LL3mw-238	1/25/2007	2007Q1	Arsenic	0	U	U	ug/L	5
LL3mw-238	4/16/2007	2007Q2	Arsenic	0	U	U	ug/L	5
LL3mw-238	7/11/2007	2007Q3	Arsenic	0	U	U	ug/L	5
LL3mw-242	4/12/2005	2005Q2	Arsenic	0	U	U	ug/L	10
LL3mw-242	7/14/2005	2005Q3	Arsenic	0	U	U	ug/L	10
LL3mw-242	10/4/2005	2005Q4	Arsenic	0	U	U	ug/L	10
LL3mw-242	10/4/2005	2005Q4	Arsenic	0	U	U	ug/L	10
LL3mw-242	3/9/2006	2006Q1	Arsenic	0	U	U	ug/L	10
LL3mw-242	5/1/2006	2006Q2	Arsenic	0	U	U	ug/L	10
LL3mw-242	7/10/2006	2006Q3	Arsenic	0	U	U	ug/L	10
LL3mw-242	10/3/2006	2006Q4	Arsenic	0	U	U	ug/L	5
LL3mw-242	10/3/2006	2006Q4	Arsenic	0	U	U	ug/L	5
LL3mw-242	1/25/2007	2007Q1	Arsenic	0	U	U	ug/L	5
LL3mw-242	7/11/2007	2007Q3	Arsenic	0	U	U	ug/L	5
LL4mw-198	4/13/2005	2005Q2	Arsenic	0	U	U	ug/L	10
LL4mw-198	7/13/2005	2005Q3	Arsenic	0	U	U	ug/L	10
LL4mw-198	10/5/2005	2005Q4	Arsenic	0	U	U	ug/L	10
LL4mw-198	3/7/2006	2006Q1	Arsenic	0	U	U	ug/L	10
LL4mw-198	5/3/2006	2006Q2	Arsenic	0	U	U	ug/L	10
LL4mw-198	7/13/2006	2006Q3	Arsenic	0	U	U	ug/L	10
LL4mw-198	10/2/2006	2006Q4	Arsenic	0	U	U	ug/L	5
LL4mw-198	1/19/2007	2007Q1	Arsenic	0	U	U	ug/L	5
LL4mw-198	4/17/2007	2007Q2	Arsenic	0	U	U	ug/L	5
LL4mw-198	7/9/2007	2007Q3	Arsenic	0	U	U	ug/L	5
LL4mw-199	4/13/2005	2005Q2	Arsenic	11.6		=	ug/L	
LL4mw-199	4/13/2005	2005Q2	Arsenic	11.5		=	ug/L	
LL4mw-199	7/13/2005	2005Q3	Arsenic	10.1		=	ug/L	
LL4mw-199	7/13/2005	2005Q3	Arsenic	13.9		=	ug/L	
LL4mw-199	10/5/2005	2005Q4	Arsenic	12.7		=	ug/L	
LL4mw-199	3/7/2006	2006Q1	Arsenic	13.4		=	ug/L	
LL4mw-199	3/7/2006	2006Q1	Arsenic	12.2		=	ug/L	
LL4mw-199	5/2/2006	2006Q2	Arsenic	12.3		=	ug/L	
LL4mw-199	7/11/2006	2006Q3	Arsenic	7.6	B	J	ug/L	10

Table A-1. Inorganic Compounds

Well_ID	SDate	Quarter	Analyte	Result	Lab_Flag	Qualifier	Units	RDL
LL4mw-199	10/2/2006	2006Q4	Arsenic	11.6		=	ug/L	5
LL4mw-199	1/19/2007	2007Q1	Arsenic	4.8	B	J	ug/L	5
LL4mw-199	4/16/2007	2007Q2	Arsenic	8.9			ug/L	5
LL4mw-199	7/9/2007	2007Q3	Arsenic	12			ug/L	5
RQLmw-007	10/3/2005	2005Q4	Arsenic	76.1		=	ug/L	
RQLmw-007	5/1/2006	2006Q2	Arsenic	43.4		=	ug/L	
RQLmw-007	10/3/2006	2006Q4	Arsenic	53.3		=	ug/L	5
RQLmw-007	4/16/2007	2007Q2	Arsenic	53.6			ug/L	5
RQLmw-008	10/3/2005	2005Q4	Arsenic	14.3		=	ug/L	
RQLmw-008	5/1/2006	2006Q2	Arsenic	21.2		=	ug/L	
RQLmw-008	10/3/2006	2006Q4	Arsenic	18.4		=	ug/L	5
RQLmw-008	4/16/2007	2007Q2	Arsenic	53.3			ug/L	5
RQLmw-009	10/3/2005	2005Q4	Arsenic	19		=	ug/L	
RQLmw-009	5/1/2006	2006Q2	Arsenic	21.5		=	ug/L	
RQLmw-009	10/3/2006	2006Q4	Arsenic	39.4		=	ug/L	5
RQLmw-009	10/3/2006	2006Q4	Arsenic	39.8		=	ug/L	5
RQLmw-009	4/16/2007	2007Q2	Arsenic	37.8			ug/L	5
RQLmw-009	4/16/2007	2007Q2	Arsenic	40.6			ug/L	5
WBGmw-006	4/15/2005	2005Q2	Arsenic	0	U	U	ug/L	10
WBGmw-006	7/14/2005	2005Q3	Arsenic	0	U	U	ug/L	10
WBGmw-006	10/6/2005	2005Q4	Arsenic	0	U	U	ug/L	10
WBGmw-006	3/9/2006	2006Q1	Arsenic	0	U	U	ug/L	10
WBGmw-006	5/2/2006	2006Q2	Arsenic	0	U	U	ug/L	10
WBGmw-006	5/2/2006	2006Q2	Arsenic	0	U	U	ug/L	10
WBGmw-006	7/11/2006	2006Q3	Arsenic	0	U	U	ug/L	10
WBGmw-006	10/4/2006	2006Q4	Arsenic	0	U	U	ug/L	5
WBGmw-006	10/4/2006	2006Q4	Arsenic	0	U	U	ug/L	5
WBGmw-006	1/23/2007	2007Q1	Arsenic	0	U	U	ug/L	5
WBGmw-006	4/18/2007	2007Q2	Arsenic	0	U	U	ug/L	5
WBGmw-006	7/11/2007	2007Q3	Arsenic	0	U	U	ug/L	5
WBGmw-007	4/15/2005	2005Q2	Arsenic	0	U	U	ug/L	10
WBGmw-007	4/15/2005	2005Q2	Arsenic	0	U	U	ug/L	10
WBGmw-007	7/15/2005	2005Q3	Arsenic	4.8	B	J	ug/L	
WBGmw-007	10/6/2005	2005Q4	Arsenic	5.1	B	J	ug/L	
WBGmw-007	10/6/2005	2005Q4	Arsenic	0	U	U	ug/L	10
WBGmw-007	3/9/2006	2006Q1	Arsenic	0	U	U	ug/L	10
WBGmw-007	5/2/2006	2006Q2	Arsenic	0	U	U	ug/L	10
WBGmw-007	7/11/2006	2006Q3	Arsenic	0	U	U	ug/L	10
WBGmw-007	10/5/2006	2006Q4	Arsenic	0	U	U	ug/L	5
WBGmw-007	1/23/2007	2007Q1	Arsenic	0	U	U	ug/L	5
WBGmw-007	4/18/2007	2007Q2	Arsenic	0	U	U	ug/L	5
WBGmw-007	7/11/2007	2007Q3	Arsenic	4.8	B	J	ug/L	5
WBGmw-009	4/15/2005	2005Q2	Arsenic	0	U	U	ug/L	10
WBGmw-009	7/15/2005	2005Q3	Arsenic	0	U	U	ug/L	10
WBGmw-009	10/6/2005	2005Q4	Arsenic	21.3		=	ug/L	
WBGmw-009	3/8/2006	2006Q1	Arsenic	0	U	U	ug/L	10
WBGmw-009	5/3/2006	2006Q2	Arsenic	0	U	U	ug/L	10
WBGmw-009	7/11/2006	2006Q3	Arsenic	0	U	U	ug/L	10
WBGmw-009	7/11/2006	2006Q3	Arsenic	0	U	U	ug/L	10
WBGmw-009	10/4/2006	2006Q4	Arsenic	0	U	U	ug/L	5

Table A-1. Inorganic Compounds

Well_ID	SDate	Quarter	Analyte	Result	Lab_Flag	Qualifier	Units	RDL
WBGmw-009	1/23/2007	2007Q1	Arsenic	0	U	U	ug/L	5
WBGmw-009	4/18/2007	2007Q2	Arsenic	0	U	U	ug/L	5
WBGmw-009	4/18/2007	2007Q2	Arsenic	0	U	U	ug/L	5
WBGmw-009	7/11/2007	2007Q3	Arsenic	0	U	U	ug/L	5
BKGmw-004	4/13/2005	2005Q2	Barium	20.1		=	ug/L	
BKGmw-004	7/13/2005	2005Q3	Barium	23.6		=	ug/L	
BKGmw-004	10/5/2005	2005Q4	Barium	22.3		=	ug/L	
BKGmw-004	3/7/2006	2006Q1	Barium	18.8		=	ug/L	
BKGmw-004	5/3/2006	2006Q2	Barium	20.2		=	ug/L	
BKGmw-004	7/10/2006	2006Q3	Barium	20.8		=	ug/L	10
BKGmw-004	10/4/2006	2006Q4	Barium	20.1		=	ug/L	10
BKGmw-004	1/25/2007	2007Q1	Barium	20.4		=	ug/L	10
BKGmw-004	4/19/2007	2007Q2	Barium	20.6			ug/L	10
BKGmw-004	4/19/2007	2007Q2	Barium	20.2			ug/L	10
BKGmw-004	7/10/2007	2007Q3	Barium	17.1	J	J	ug/L	10
BKGmw-005	4/14/2005	2005Q2	Barium	13.8		=	ug/L	
BKGmw-005	4/14/2005	2005Q2	Barium	15		=	ug/L	
BKGmw-005	7/12/2005	2005Q3	Barium	14.2		=	ug/L	
BKGmw-005	10/5/2005	2005Q4	Barium	14.1		=	ug/L	
BKGmw-005	3/8/2006	2006Q1	Barium	16.1		=	ug/L	
BKGmw-005	3/8/2006	2006Q1	Barium	16.6		=	ug/L	
BKGmw-005	5/4/2006	2006Q2	Barium	15		=	ug/L	
BKGmw-005	7/12/2006	2006Q3	Barium	17.6		=	ug/L	10
BKGmw-005	10/5/2006	2006Q4	Barium	14.3		=	ug/L	10
BKGmw-005	1/24/2007	2007Q1	Barium	14		=	ug/L	10
BKGmw-005	4/18/2007	2007Q2	Barium	14.8			ug/L	10
BKGmw-005	7/12/2007	2007Q3	Barium	13.6			ug/L	10
BKGmw-006	4/14/2005	2005Q2	Barium	13		=	ug/L	
BKGmw-006	7/12/2005	2005Q3	Barium	25		=	ug/L	
BKGmw-006	10/6/2005	2005Q4	Barium	13.8		=	ug/L	
BKGmw-006	3/9/2006	2006Q1	Barium	12.8		=	ug/L	
BKGmw-006	5/4/2006	2006Q2	Barium	12.5		=	ug/L	
BKGmw-006	7/12/2006	2006Q3	Barium	15.5		=	ug/L	10
BKGmw-006	7/12/2006	2006Q3	Barium	16.3		=	ug/L	10
BKGmw-006	10/4/2006	2006Q4	Barium	9.6	B	J	ug/L	10
BKGmw-006	1/22/2007	2007Q1	Barium	11.8		=	ug/L	10
BKGmw-006	4/18/2007	2007Q2	Barium	11.7			ug/L	10
BKGmw-006	7/12/2007	2007Q3	Barium	11			ug/L	10
BKGmw-008	4/13/2005	2005Q2	Barium	5.3	B	J	ug/L	
BKGmw-008	7/13/2005	2005Q3	Barium	5.5	B	J	ug/L	
BKGmw-008	10/5/2005	2005Q4	Barium	4.7	B	J	ug/L	
BKGmw-008	3/7/2006	2006Q1	Barium	4.2	B	J	ug/L	
BKGmw-008	5/3/2006	2006Q2	Barium	4.4	B	J	ug/L	
BKGmw-008	5/3/2006	2006Q2	Barium	5	B	J	ug/L	
BKGmw-008	7/10/2006	2006Q3	Barium	5	B	J	ug/L	10
BKGmw-008	10/4/2006	2006Q4	Barium	4	B	J	ug/L	10
BKGmw-008	1/23/2007	2007Q1	Barium	5.7	B	J	ug/L	10
BKGmw-008	1/23/2007	2007Q1	Barium	5	B	J	ug/L	10
BKGmw-008	4/19/2007	2007Q2	Barium	5	B	J	ug/L	10
BKGmw-008	7/10/2007	2007Q3	Barium	4.4	B J	J	ug/L	10

Table A-1. Inorganic Compounds

Well_ID	SDate	Quarter	Analyte	Result	Lab_Flag	Qualifier	Units	RDL
BKGmw-010	4/12/2005	2005Q2	Barium	18		=	ug/L	
BKGmw-010	7/14/2005	2005Q3	Barium	10.2		=	ug/L	
BKGmw-010	10/5/2005	2005Q4	Barium	14.3		=	ug/L	
BKGmw-010	3/9/2006	2006Q1	Barium	19.5		=	ug/L	
BKGmw-010	5/1/2006	2006Q2	Barium	18.4		=	ug/L	
BKGmw-010	7/13/2006	2006Q3	Barium	18.7		=	ug/L	10
BKGmw-010	10/3/2006	2006Q4	Barium	18.6		=	ug/L	10
BKGmw-010	1/23/2007	2007Q1	Barium	18.4		=	ug/L	10
BKGmw-010	4/19/2007	2007Q2	Barium	21.4			ug/L	10
BKGmw-010	7/11/2007	2007Q3	Barium	15			ug/L	10
BKGmw-012	4/12/2005	2005Q2	Barium	187		=	ug/L	
BKGmw-012	7/14/2005	2005Q3	Barium	227		=	ug/L	
BKGmw-012	10/3/2005	2005Q4	Barium	315		=	ug/L	
BKGmw-012	3/7/2006	2006Q1	Barium	333		=	ug/L	
BKGmw-012	5/1/2006	2006Q2	Barium	268		=	ug/L	
BKGmw-012	7/10/2006	2006Q3	Barium	296		=	ug/L	10
BKGmw-012	10/3/2006	2006Q4	Barium	331		=	ug/L	10
BKGmw-012	1/23/2007	2007Q1	Barium	343		=	ug/L	10
BKGmw-012	4/18/2007	2007Q2	Barium	283			ug/L	10
BKGmw-012	7/10/2007	2007Q3	Barium	227 J		J	ug/L	10
BKGmw-013	4/14/2005	2005Q2	Barium	83.6		=	ug/L	
BKGmw-013	7/12/2005	2005Q3	Barium	75.9		=	ug/L	
BKGmw-013	10/5/2005	2005Q4	Barium	78.7		=	ug/L	
BKGmw-013	3/9/2006	2006Q1	Barium	83.5		=	ug/L	
BKGmw-013	5/3/2006	2006Q2	Barium	80.5		=	ug/L	
BKGmw-013	5/3/2006	2006Q2	Barium	78.3		=	ug/L	
BKGmw-013	7/10/2006	2006Q3	Barium	81.8		=	ug/L	10
BKGmw-013	10/2/2006	2006Q4	Barium	77.6		=	ug/L	10
BKGmw-013	1/25/2007	2007Q1	Barium	87.6		=	ug/L	10
BKGmw-013	4/18/2007	2007Q2	Barium	93.6			ug/L	10
BKGmw-013	7/11/2007	2007Q3	Barium	74.1			ug/L	10
BKGmw-015	4/14/2005	2005Q2	Barium	259		=	ug/L	
BKGmw-015	7/12/2005	2005Q3	Barium	244		=	ug/L	
BKGmw-015	10/5/2005	2005Q4	Barium	262		=	ug/L	
BKGmw-015	3/9/2006	2006Q1	Barium	236		=	ug/L	
BKGmw-015	5/4/2006	2006Q2	Barium	252		=	ug/L	
BKGmw-015	7/12/2006	2006Q3	Barium	277		=	ug/L	10
BKGmw-015	10/4/2006	2006Q4	Barium	279		=	ug/L	10
BKGmw-015	1/22/2007	2007Q1	Barium	273		=	ug/L	10
BKGmw-015	4/18/2007	2007Q2	Barium	302			ug/L	10
BKGmw-015	7/12/2007	2007Q3	Barium	220			ug/L	10
BKGmw-016	4/14/2005	2005Q2	Barium	13.4		=	ug/L	
BKGmw-016	7/12/2005	2005Q3	Barium	13.2		=	ug/L	
BKGmw-016	10/4/2005	2005Q4	Barium	14.8		=	ug/L	
BKGmw-016	3/9/2006	2006Q1	Barium	12.5		=	ug/L	
BKGmw-016	5/4/2006	2006Q2	Barium	11.9		=	ug/L	
BKGmw-016	7/11/2006	2006Q3	Barium	12.7		=	ug/L	10
BKGmw-016	10/5/2006	2006Q4	Barium	13.2		=	ug/L	10
BKGmw-016	1/24/2007	2007Q1	Barium	15.6		=	ug/L	10
BKGmw-016	1/24/2007	2007Q1	Barium	14.1		=	ug/L	10

Table A-1. Inorganic Compounds

Well_ID	SDate	Quarter	Analyte	Result	Lab_Flag	Qualifier	Units	RDL
BKGmw-016	4/18/2007	2007Q2	Barium	13.9			ug/L	10
BKGmw-016	7/12/2007	2007Q3	Barium	14.1			ug/L	10
BKGmw-017	4/14/2005	2005Q2	Barium	50	=		ug/L	
BKGmw-017	7/12/2005	2005Q3	Barium	30.7	=		ug/L	
BKGmw-017	10/4/2005	2005Q4	Barium	30.9	=		ug/L	
BKGmw-017	3/8/2006	2006Q1	Barium	33.5	=		ug/L	
BKGmw-017	5/3/2006	2006Q2	Barium	33.4	=		ug/L	
BKGmw-017	7/12/2006	2006Q3	Barium	34.4	=		ug/L	10
BKGmw-017	10/4/2006	2006Q4	Barium	36.7	=		ug/L	10
BKGmw-017	1/24/2007	2007Q1	Barium	37	=		ug/L	10
BKGmw-017	4/19/2007	2007Q2	Barium	40.1			ug/L	10
BKGmw-017	7/12/2007	2007Q3	Barium	38.8			ug/L	10
BKGmw-018	4/14/2005	2005Q2	Barium	15.4	=		ug/L	
BKGmw-018	7/12/2005	2005Q3	Barium	21.5	=		ug/L	
BKGmw-018	10/5/2005	2005Q4	Barium	20.9	=		ug/L	
BKGmw-018	3/9/2006	2006Q1	Barium	16.9	=		ug/L	
BKGmw-018	5/4/2006	2006Q2	Barium	18.7	=		ug/L	
BKGmw-018	7/12/2006	2006Q3	Barium	17.9	=		ug/L	10
BKGmw-018	10/4/2006	2006Q4	Barium	22.7	=		ug/L	10
BKGmw-018	1/22/2007	2007Q1	Barium	16.2	=		ug/L	10
BKGmw-018	4/18/2007	2007Q2	Barium	21.7			ug/L	10
BKGmw-018	7/12/2007	2007Q3	Barium	17.4			ug/L	10
BKGmw-019	4/14/2005	2005Q2	Barium	39.5	=		ug/L	
BKGmw-019	7/12/2005	2005Q3	Barium	40	=		ug/L	
BKGmw-019	10/6/2005	2005Q4	Barium	86.8	=		ug/L	
BKGmw-019	10/6/2005	2005Q4	Barium	45	=		ug/L	
BKGmw-019	3/8/2006	2006Q1	Barium	37.3	=		ug/L	
BKGmw-019	3/8/2006	2006Q1	Barium	37.6	=		ug/L	
BKGmw-019	5/4/2006	2006Q2	Barium	39.2	=		ug/L	
BKGmw-019	7/12/2006	2006Q3	Barium	39.6	=		ug/L	10
BKGmw-019	10/4/2006	2006Q4	Barium	36.2	=		ug/L	10
BKGmw-019	10/4/2006	2006Q4	Barium	38.4	=		ug/L	10
BKGmw-019	1/25/2007	2007Q1	Barium	43.3	=		ug/L	10
BKGmw-019	4/18/2007	2007Q2	Barium	46.1			ug/L	10
BKGmw-019	7/11/2007	2007Q3	Barium	39.3			ug/L	10
BKGmw-020	4/13/2005	2005Q2	Barium	164	=		ug/L	
BKGmw-020	7/13/2005	2005Q3	Barium	141	=		ug/L	
BKGmw-020	10/4/2005	2005Q4	Barium	135	=		ug/L	
BKGmw-020	3/9/2006	2006Q1	Barium	151	=		ug/L	
BKGmw-020	5/3/2006	2006Q2	Barium	165	=		ug/L	
BKGmw-020	7/12/2006	2006Q3	Barium	125	=		ug/L	10
BKGmw-020	7/12/2006	2006Q3	Barium	121	=		ug/L	10
BKGmw-020	10/5/2006	2006Q4	Barium	148	=		ug/L	10
BKGmw-020	1/22/2007	2007Q1	Barium	154	=		ug/L	10
BKGmw-020	4/18/2007	2007Q2	Barium	147			ug/L	10
BKGmw-020	7/11/2007	2007Q3	Barium	117			ug/L	10
BKGmw-020	7/11/2007	2007Q3	Barium	111			ug/L	10
BKGmw-021	4/13/2005	2005Q2	Barium	27.2	=		ug/L	
BKGmw-021	7/13/2005	2005Q3	Barium	39.1	=		ug/L	
BKGmw-021	7/13/2005	2005Q3	Barium	40.5	=		ug/L	

Table A-1. Inorganic Compounds

Well_ID	SDate	Quarter	Analyte	Result	Lab_Flag	Qualifier	Units	RDL
BKGmw-021	10/5/2005	2005Q4	Barium	38.9		=	ug/L	
BKGmw-021	3/8/2006	2006Q1	Barium	42.2		=	ug/L	
BKGmw-021	5/3/2006	2006Q2	Barium	44.4		=	ug/L	
BKGmw-021	7/10/2006	2006Q3	Barium	39.8		=	ug/L	10
BKGmw-021	10/4/2006	2006Q4	Barium	37.2		=	ug/L	10
BKGmw-021	1/25/2007	2007Q1	Barium	31		=	ug/L	10
BKGmw-021	4/19/2007	2007Q2	Barium	30.4			ug/L	10
BKGmw-021	7/10/2007	2007Q3	Barium	35.7 J		J	ug/L	10
CBPmw-005	4/14/2005	2005Q2	Barium	36.1		=	ug/L	
CBPmw-005	7/14/2005	2005Q3	Barium	38.3		=	ug/L	
CBPmw-005	10/3/2005	2005Q4	Barium	32		=	ug/L	
CBPmw-005	3/8/2006	2006Q1	Barium	35.1		=	ug/L	
CBPmw-005	5/1/2006	2006Q2	Barium	40.1		=	ug/L	
CBPmw-005	7/10/2006	2006Q3	Barium	38.5		=	ug/L	10
CBPmw-005	10/3/2006	2006Q4	Barium	33.2		=	ug/L	10
CBPmw-005	1/24/2007	2007Q1	Barium	36.4		=	ug/L	10
CBPmw-007	4/12/2005	2005Q2	Barium	10.5		=	ug/L	
CBPmw-007	7/14/2005	2005Q3	Barium	12.6		=	ug/L	
CBPmw-007	10/3/2005	2005Q4	Barium	13.3		=	ug/L	
CBPmw-007	3/8/2006	2006Q1	Barium	12.8		=	ug/L	
CBPmw-007	5/1/2006	2006Q2	Barium	12.7		=	ug/L	
CBPmw-007	7/10/2006	2006Q3	Barium	11.6		=	ug/L	10
CBPmw-007	10/3/2006	2006Q4	Barium	9.5 B		J	ug/L	10
CBPmw-007	10/3/2006	2006Q4	Barium	10.2		=	ug/L	10
CBPmw-007	1/24/2007	2007Q1	Barium	12.9		=	ug/L	10
CBPmw-007	4/17/2007	2007Q2	Barium	9.9 B		J	ug/L	10
CBPmw-007	7/10/2007	2007Q3	Barium	10 J		J	ug/L	10
DA2mw-107	4/15/2005	2005Q2	Barium	30.6		=	ug/L	
DA2mw-107	7/15/2005	2005Q3	Barium	31.6		=	ug/L	
DA2mw-107	10/6/2005	2005Q4	Barium	34.2		=	ug/L	
DA2mw-107	3/9/2006	2006Q1	Barium	29		=	ug/L	
DA2mw-107	5/4/2006	2006Q2	Barium	28.9		=	ug/L	
DA2mw-107	7/13/2006	2006Q3	Barium	33.3		=	ug/L	10
DA2mw-107	10/4/2006	2006Q4	Barium	32.4		=	ug/L	10
DA2mw-107	1/22/2007	2007Q1	Barium	32		=	ug/L	10
DET-3	10/6/2005	2005Q4	Barium	47.2		=	ug/L	
DET-3	5/4/2006	2006Q2	Barium	44.9		=	ug/L	
DET-3	10/4/2006	2006Q4	Barium	45.6		=	ug/L	10
DET-3	4/17/2007	2007Q2	Barium	52.3			ug/L	10
DET-4	10/6/2005	2005Q4	Barium	41.7		=	ug/L	
DET-4	5/4/2006	2006Q2	Barium	45.4		=	ug/L	
DET-4	10/4/2006	2006Q4	Barium	65.2		=	ug/L	10
DET-4	4/17/2007	2007Q2	Barium	43.7			ug/L	10
L12mw-153	4/12/2005	2005Q2	Barium	81.5		=	ug/L	
L12mw-153	7/14/2005	2005Q3	Barium	77.9		=	ug/L	
L12mw-153	10/4/2005	2005Q4	Barium	75		=	ug/L	
L12mw-153	3/7/2006	2006Q1	Barium	73.4		=	ug/L	
L12mw-153	5/1/2006	2006Q2	Barium	85		=	ug/L	
L12mw-153	7/13/2006	2006Q3	Barium	79.5		=	ug/L	10
L12mw-153	10/5/2006	2006Q4	Barium	80.8		=	ug/L	10

Table A-1. Inorganic Compounds

Well_ID	SDate	Quarter	Analyte	Result	Lab_Flag	Qualifier	Units	RDL
L12mw-153	1/24/2007	2007Q1	Barium	73.2		=	ug/L	10
L12mw-153	4/19/2007	2007Q2	Barium	74.9			ug/L	10
L12mw-153	7/10/2007	2007Q3	Barium	74.4	J	J	ug/L	10
L12mw-182	4/12/2005	2005Q2	Barium	125		=	ug/L	
L12mw-182	4/12/2005	2005Q2	Barium	115		=	ug/L	
L12mw-182	7/14/2005	2005Q3	Barium	87.8		=	ug/L	
L12mw-182	10/3/2005	2005Q4	Barium	84.5		=	ug/L	
L12mw-182	3/7/2006	2006Q1	Barium	63.2		=	ug/L	
L12mw-182	3/7/2006	2006Q1	Barium	70.5		=	ug/L	
L12mw-182	5/2/2006	2006Q2	Barium	61.4		=	ug/L	
L12mw-182	7/12/2006	2006Q3	Barium	85.2		=	ug/L	10
L12mw-182	10/5/2006	2006Q4	Barium	92		=	ug/L	10
L12mw-182	1/24/2007	2007Q1	Barium	92.5		=	ug/L	10
L12mw-182	1/24/2007	2007Q1	Barium	94.4		=	ug/L	10
L12mw-182	4/19/2007	2007Q2	Barium	88.7			ug/L	10
L12mw-182	4/19/2007	2007Q2	Barium	85.8			ug/L	10
L12mw-182	7/10/2007	2007Q3	Barium	85	J	J	ug/L	10
L12mw-182	7/10/2007	2007Q3	Barium	79	J	J	ug/L	10
L12mw-183	4/12/2005	2005Q2	Barium	60.8		=	ug/L	
L12mw-183	7/14/2005	2005Q3	Barium	76.4		=	ug/L	
L12mw-183	10/3/2005	2005Q4	Barium	76.3		=	ug/L	
L12mw-183	3/7/2006	2006Q1	Barium	74.1		=	ug/L	
L12mw-183	5/2/2006	2006Q2	Barium	76.4		=	ug/L	
L12mw-183	5/2/2006	2006Q2	Barium	69.1		=	ug/L	
L12mw-183	7/12/2006	2006Q3	Barium	77.5		=	ug/L	10
L12mw-183	10/5/2006	2006Q4	Barium	72.1		=	ug/L	10
L12mw-183	1/24/2007	2007Q1	Barium	82.3		=	ug/L	10
L12mw-183	4/19/2007	2007Q2	Barium	78.4			ug/L	10
L12mw-183	7/10/2007	2007Q3	Barium	71.8	J	J	ug/L	10
L12mw-186	4/13/2005	2005Q2	Barium	46		=	ug/L	
L12mw-186	7/13/2005	2005Q3	Barium	57.5		=	ug/L	
L12mw-186	10/3/2005	2005Q4	Barium	44.1		=	ug/L	
L12mw-186	3/7/2006	2006Q1	Barium	46.4		=	ug/L	
L12mw-186	5/2/2006	2006Q2	Barium	45.9		=	ug/L	
L12mw-186	7/12/2006	2006Q3	Barium	47.4		=	ug/L	10
L12mw-186	10/2/2006	2006Q4	Barium	47.6		=	ug/L	10
L12mw-186	1/24/2007	2007Q1	Barium	47.3		=	ug/L	10
L12mw-186	4/19/2007	2007Q2	Barium	46.9			ug/L	10
L12mw-186	7/10/2007	2007Q3	Barium	45	J	J	ug/L	10
LL11mw-002	4/13/2005	2005Q2	Barium	26.3		=	ug/L	
LL11mw-002	7/13/2005	2005Q3	Barium	30.9		=	ug/L	
LL11mw-002	10/6/2005	2005Q4	Barium	29		=	ug/L	
LL11mw-002	3/8/2006	2006Q1	Barium	23.6		=	ug/L	
LL11mw-002	5/3/2006	2006Q2	Barium	26.8		=	ug/L	
LL11mw-002	7/11/2006	2006Q3	Barium	38.4		=	ug/L	10
LL11mw-002	10/5/2006	2006Q4	Barium	32.7		=	ug/L	10
LL11mw-002	1/18/2007	2007Q1	Barium	30.1		=	ug/L	10
LL11mw-002	4/17/2007	2007Q2	Barium	25.1			ug/L	10
LL11mw-002	4/17/2007	2007Q2	Barium	26.1			ug/L	10
LL11mw-002	7/11/2007	2007Q3	Barium	38.5			ug/L	10

Table A-1. Inorganic Compounds

Well_ID	SDate	Quarter	Analyte	Result	Lab_Flag	Qualifier	Units	RDL
LL11mw-007	4/13/2005	2005Q2	Barium	85		=	ug/L	
LL11mw-007	7/13/2005	2005Q3	Barium	86.8		=	ug/L	
LL11mw-007	10/6/2005	2005Q4	Barium	34.7		=	ug/L	
LL11mw-007	3/8/2006	2006Q1	Barium	85		=	ug/L	
LL11mw-007	5/3/2006	2006Q2	Barium	83.9		=	ug/L	
LL11mw-007	7/13/2006	2006Q3	Barium	86		=	ug/L	10
LL11mw-007	10/5/2006	2006Q4	Barium	84.4		=	ug/L	10
LL11mw-007	1/18/2007	2007Q1	Barium	88.5		=	ug/L	10
LL11mw-007	4/17/2007	2007Q2	Barium	88.1			ug/L	10
LL11mw-007	7/11/2007	2007Q3	Barium	81.3			ug/L	10
LL11mw-007	7/11/2007	2007Q3	Barium	84			ug/L	10
LL1mw-078	4/11/2005	2005Q2	Barium	5.9 B		J	ug/L	
LL1mw-078	7/11/2005	2005Q3	Barium	7.3 B		J	ug/L	
LL1mw-078	10/5/2005	2005Q4	Barium	8 B		J	ug/L	
LL1mw-078	3/6/2006	2006Q1	Barium	14.1		=	ug/L	
LL1mw-078	5/2/2006	2006Q2	Barium	7.5 B		J	ug/L	
LL1mw-078	7/11/2006	2006Q3	Barium	6.4 B		J	ug/L	10
LL1mw-078	10/2/2006	2006Q4	Barium	6.1 B		J	ug/L	10
LL1mw-078	1/23/2007	2007Q1	Barium	7.4 B		J	ug/L	10
LL1mw-078	1/23/2007	2007Q1	Barium	8 B		J	ug/L	10
LL1mw-078	4/16/2007	2007Q2	Barium	7 B		J	ug/L	10
LL1mw-078	7/9/2007	2007Q3	Barium	6.4 B		J	ug/L	10
LL1mw-080	4/11/2005	2005Q2	Barium	3.3 B		J	ug/L	
LL1mw-080	7/11/2005	2005Q3	Barium	12.4		=	ug/L	
LL1mw-080	10/4/2005	2005Q4	Barium	22.7		=	ug/L	
LL1mw-080	10/4/2005	2005Q4	Barium	17.9		=	ug/L	
LL1mw-080	3/6/2006	2006Q1	Barium	4.6 B		J	ug/L	
LL1mw-080	5/2/2006	2006Q2	Barium	3.8 B		J	ug/L	
LL1mw-080	5/2/2006	2006Q2	Barium	3.7 B		J	ug/L	
LL1mw-080	7/11/2006	2006Q3	Barium	3.8 B		J	ug/L	10
LL1mw-080	10/2/2006	2006Q4	Barium	11.3		=	ug/L	10
LL1mw-080	1/25/2007	2007Q1	Barium	0 U		U	ug/L	10
LL1mw-080	4/16/2007	2007Q2	Barium	0 U		U	ug/L	10
LL1mw-080	7/9/2007	2007Q3	Barium	9.5 B J		J	ug/L	10
LL1mw-083	4/11/2005	2005Q2	Barium	15.4		=	ug/L	
LL1mw-083	7/11/2005	2005Q3	Barium	16.1		=	ug/L	
LL1mw-083	7/11/2005	2005Q3	Barium	15.4		=	ug/L	
LL1mw-083	10/4/2005	2005Q4	Barium	16.1		=	ug/L	
LL1mw-083	10/4/2005	2005Q4	Barium	15		=	ug/L	
LL1mw-083	3/6/2006	2006Q1	Barium	17.4		=	ug/L	
LL1mw-083	5/2/2006	2006Q2	Barium	15.5		=	ug/L	
LL1mw-083	7/11/2006	2006Q3	Barium	14.4		=	ug/L	10
LL1mw-083	10/2/2006	2006Q4	Barium	16.3		=	ug/L	10
LL1mw-083	1/23/2007	2007Q1	Barium	15.6		=	ug/L	10
LL1mw-083	4/16/2007	2007Q2	Barium	16.4			ug/L	10
LL1mw-083	7/9/2007	2007Q3	Barium	16			ug/L	10
LL1mw-083	7/9/2007	2007Q3	Barium	16.4			ug/L	10
LL2mw-059	4/12/2005	2005Q2	Barium	14.9		=	ug/L	
LL2mw-059	7/12/2005	2005Q3	Barium	15.9		=	ug/L	
LL2mw-059	10/4/2005	2005Q4	Barium	10.8		=	ug/L	

Table A-1. Inorganic Compounds

Well_ID	SDate	Quarter	Analyte	Result	Lab_Flag	Qualifier	Units	RDL
LL2mw-059	3/6/2006	2006Q1	Barium	19.8		=	ug/L	
LL2mw-059	5/2/2006	2006Q2	Barium	16		=	ug/L	
LL2mw-059	7/11/2006	2006Q3	Barium	27.2		=	ug/L	10
LL2mw-059	10/2/2006	2006Q4	Barium	17		=	ug/L	10
LL2mw-059	1/22/2007	2007Q1	Barium	23.1		=	ug/L	10
LL2mw-059	4/17/2007	2007Q2	Barium	17.6			ug/L	10
LL2mw-059	7/9/2007	2007Q3	Barium	13.4			ug/L	10
LL2mw-262	4/15/2005	2005Q2	Barium	12.8		=	ug/L	
LL2mw-262	7/11/2005	2005Q3	Barium	14.5		=	ug/L	
LL2mw-262	7/11/2005	2005Q3	Barium	14.4		=	ug/L	
LL2mw-262	10/4/2005	2005Q4	Barium	20.7		=	ug/L	
LL2mw-262	3/6/2006	2006Q1	Barium	21.3		=	ug/L	
LL2mw-262	5/1/2006	2006Q2	Barium	17.1		=	ug/L	
LL2mw-262	7/11/2006	2006Q3	Barium	17.1		=	ug/L	10
LL2mw-262	10/2/2006	2006Q4	Barium	22.5		=	ug/L	10
LL2mw-262	1/22/2007	2007Q1	Barium	15.3		=	ug/L	10
LL2mw-262	4/17/2007	2007Q2	Barium	15.2			ug/L	10
LL2mw-262	7/9/2007	2007Q3	Barium	13.1			ug/L	10
LL2mw-263	4/15/2005	2005Q2	Barium	15.3		=	ug/L	
LL2mw-263	7/15/2005	2005Q3	Barium	18.4		=	ug/L	
LL2mw-263	10/4/2005	2005Q4	Barium	22.2		=	ug/L	
LL2mw-263	3/6/2006	2006Q1	Barium	19.4		=	ug/L	
LL2mw-263	5/1/2006	2006Q2	Barium	19.8		=	ug/L	
LL2mw-263	7/11/2006	2006Q3	Barium	17.6		=	ug/L	10
LL2mw-263	10/2/2006	2006Q4	Barium	18.1		=	ug/L	10
LL2mw-263	1/22/2007	2007Q1	Barium	18.1		=	ug/L	10
LL2mw-263	4/17/2007	2007Q2	Barium	19.2			ug/L	10
LL2mw-263	7/9/2007	2007Q3	Barium	16.4			ug/L	10
LL3mw-238	4/12/2005	2005Q2	Barium	5.3 B		J	ug/L	
LL3mw-238	7/14/2005	2005Q3	Barium	4.4 B		J	ug/L	
LL3mw-238	10/5/2005	2005Q4	Barium	6.7 B		J	ug/L	
LL3mw-238	3/6/2006	2006Q1	Barium	5.3 B		J	ug/L	
LL3mw-238	5/2/2006	2006Q2	Barium	5.6 B		J	ug/L	
LL3mw-238	7/10/2006	2006Q3	Barium	5.6 B		J	ug/L	10
LL3mw-238	10/3/2006	2006Q4	Barium	6.2 B		J	ug/L	10
LL3mw-238	1/25/2007	2007Q1	Barium	5.6 B		J	ug/L	10
LL3mw-238	4/16/2007	2007Q2	Barium	5.1 B		J	ug/L	10
LL3mw-238	7/11/2007	2007Q3	Barium	5.2 B		J	ug/L	10
LL3mw-242	4/12/2005	2005Q2	Barium	7.8 B		J	ug/L	
LL3mw-242	7/14/2005	2005Q3	Barium	9.5 B		J	ug/L	
LL3mw-242	10/4/2005	2005Q4	Barium	5.3 B		J	ug/L	
LL3mw-242	10/4/2005	2005Q4	Barium	5.2 B		J	ug/L	
LL3mw-242	3/9/2006	2006Q1	Barium	10		=	ug/L	
LL3mw-242	5/1/2006	2006Q2	Barium	9.3 B		J	ug/L	
LL3mw-242	7/10/2006	2006Q3	Barium	9.4 B		J	ug/L	10
LL3mw-242	10/3/2006	2006Q4	Barium	5.8 B		J	ug/L	10
LL3mw-242	10/3/2006	2006Q4	Barium	4.9 B		J	ug/L	10
LL3mw-242	1/25/2007	2007Q1	Barium	7.5 B		J	ug/L	10
LL3mw-242	7/11/2007	2007Q3	Barium	8.8 B		J	ug/L	10
LL4mw-198	4/13/2005	2005Q2	Barium	9.8 B		J	ug/L	

Table A-1. Inorganic Compounds

Well_ID	SDate	Quarter	Analyte	Result	Lab_Flag	Qualifier	Units	RDL
LL4mw-198	7/13/2005	2005Q3	Barium	9.4	B	J	ug/L	
LL4mw-198	10/5/2005	2005Q4	Barium	12.3		=	ug/L	
LL4mw-198	3/7/2006	2006Q1	Barium	11.3		=	ug/L	
LL4mw-198	5/3/2006	2006Q2	Barium	11.3		=	ug/L	
LL4mw-198	7/13/2006	2006Q3	Barium	12		=	ug/L	10
LL4mw-198	10/2/2006	2006Q4	Barium	13.1		=	ug/L	10
LL4mw-198	1/19/2007	2007Q1	Barium	13.7		=	ug/L	10
LL4mw-198	4/17/2007	2007Q2	Barium	12.8			ug/L	10
LL4mw-198	7/9/2007	2007Q3	Barium	20.1			ug/L	10
LL4mw-199	4/13/2005	2005Q2	Barium	89.8		=	ug/L	
LL4mw-199	4/13/2005	2005Q2	Barium	91.1		=	ug/L	
LL4mw-199	7/13/2005	2005Q3	Barium	93.5		=	ug/L	
LL4mw-199	7/13/2005	2005Q3	Barium	95.1		=	ug/L	
LL4mw-199	10/5/2005	2005Q4	Barium	95.7		=	ug/L	
LL4mw-199	3/7/2006	2006Q1	Barium	104		=	ug/L	
LL4mw-199	3/7/2006	2006Q1	Barium	94		=	ug/L	
LL4mw-199	5/2/2006	2006Q2	Barium	102		=	ug/L	
LL4mw-199	7/11/2006	2006Q3	Barium	97.4		=	ug/L	10
LL4mw-199	10/2/2006	2006Q4	Barium	109		=	ug/L	10
LL4mw-199	1/19/2007	2007Q1	Barium	129		=	ug/L	10
LL4mw-199	4/16/2007	2007Q2	Barium	101			ug/L	10
LL4mw-199	7/9/2007	2007Q3	Barium	105			ug/L	10
RQLmw-007	10/3/2005	2005Q4	Barium	53		=	ug/L	
RQLmw-007	5/1/2006	2006Q2	Barium	46.1		=	ug/L	
RQLmw-007	10/3/2006	2006Q4	Barium	41.6		J	ug/L	10
RQLmw-007	4/16/2007	2007Q2	Barium	58.8			ug/L	10
RQLmw-008	10/3/2005	2005Q4	Barium	160		=	ug/L	
RQLmw-008	5/1/2006	2006Q2	Barium	155		=	ug/L	
RQLmw-008	10/3/2006	2006Q4	Barium	146		=	ug/L	10
RQLmw-008	4/16/2007	2007Q2	Barium	152			ug/L	10
RQLmw-009	10/3/2005	2005Q4	Barium	69.3		=	ug/L	
RQLmw-009	5/1/2006	2006Q2	Barium	40.3		=	ug/L	
RQLmw-009	10/3/2006	2006Q4	Barium	52.8		=	ug/L	10
RQLmw-009	10/3/2006	2006Q4	Barium	52.9		=	ug/L	10
RQLmw-009	4/16/2007	2007Q2	Barium	52.9			ug/L	10
RQLmw-009	4/16/2007	2007Q2	Barium	56.3			ug/L	10
WBGmw-006	4/15/2005	2005Q2	Barium	20		=	ug/L	
WBGmw-006	7/14/2005	2005Q3	Barium	24.8		=	ug/L	
WBGmw-006	10/6/2005	2005Q4	Barium	26.2		=	ug/L	
WBGmw-006	3/9/2006	2006Q1	Barium	24.9		=	ug/L	
WBGmw-006	5/2/2006	2006Q2	Barium	25.9		=	ug/L	
WBGmw-006	5/2/2006	2006Q2	Barium	26.4		=	ug/L	
WBGmw-006	7/11/2006	2006Q3	Barium	27.2		=	ug/L	10
WBGmw-006	10/4/2006	2006Q4	Barium	23.7		=	ug/L	10
WBGmw-006	10/4/2006	2006Q4	Barium	23.5		=	ug/L	10
WBGmw-006	1/23/2007	2007Q1	Barium	26.5		=	ug/L	10
WBGmw-006	4/18/2007	2007Q2	Barium	26.5			ug/L	10
WBGmw-006	7/11/2007	2007Q3	Barium	25			ug/L	10
WBGmw-007	4/15/2005	2005Q2	Barium	20.2		=	ug/L	
WBGmw-007	4/15/2005	2005Q2	Barium	20.8		=	ug/L	

Table A-1. Inorganic Compounds

Well_ID	SDate	Quarter	Analyte	Result	Lab_Flag	Qualifier	Units	RDL
WBGmw-007	7/15/2005	2005Q3	Barium	39.4		=	ug/L	
WBGmw-007	10/6/2005	2005Q4	Barium	39.3		=	ug/L	
WBGmw-007	10/6/2005	2005Q4	Barium	39		=	ug/L	
WBGmw-007	3/9/2006	2006Q1	Barium	17.1		=	ug/L	
WBGmw-007	5/2/2006	2006Q2	Barium	18.3		=	ug/L	
WBGmw-007	7/11/2006	2006Q3	Barium	12.8		=	ug/L	10
WBGmw-007	10/5/2006	2006Q4	Barium	34		=	ug/L	10
WBGmw-007	1/23/2007	2007Q1	Barium	19.1		=	ug/L	10
WBGmw-007	4/18/2007	2007Q2	Barium	22.3			ug/L	10
WBGmw-007	7/11/2007	2007Q3	Barium	36.6			ug/L	10
WBGmw-009	4/15/2005	2005Q2	Barium	9.2	B	J	ug/L	
WBGmw-009	7/15/2005	2005Q3	Barium	11.2		=	ug/L	
WBGmw-009	10/6/2005	2005Q4	Barium	89.6		=	ug/L	
WBGmw-009	3/8/2006	2006Q1	Barium	8.9	B	J	ug/L	
WBGmw-009	5/3/2006	2006Q2	Barium	8.4	B	J	ug/L	
WBGmw-009	7/11/2006	2006Q3	Barium	8.8	B	J	ug/L	10
WBGmw-009	7/11/2006	2006Q3	Barium	8.3	B	J	ug/L	10
WBGmw-009	10/4/2006	2006Q4	Barium	8.4	B	J	ug/L	10
WBGmw-009	1/23/2007	2007Q1	Barium	9	B	J	ug/L	10
WBGmw-009	4/18/2007	2007Q2	Barium	9.4	B	J	ug/L	10
WBGmw-009	4/18/2007	2007Q2	Barium	9.7	B	J	ug/L	10
WBGmw-009	7/11/2007	2007Q3	Barium	13			ug/L	10
BKGmw-004	4/13/2005	2005Q2	Beryllium	0	U	U	ug/L	10
BKGmw-004	7/13/2005	2005Q3	Beryllium	0	U	U	ug/L	10
BKGmw-004	10/5/2005	2005Q4	Beryllium	0	U	U	ug/L	10
BKGmw-004	3/7/2006	2006Q1	Beryllium	0	U	U	ug/L	10
BKGmw-004	5/3/2006	2006Q2	Beryllium	0	U	U	ug/L	10
BKGmw-004	7/10/2006	2006Q3	Beryllium	0	U	U	ug/L	10
BKGmw-004	10/4/2006	2006Q4	Beryllium	0	U	U	ug/L	1
BKGmw-004	1/25/2007	2007Q1	Beryllium	0	U	U	ug/L	1
BKGmw-004	4/19/2007	2007Q2	Beryllium	0	U	U	ug/L	1
BKGmw-004	4/19/2007	2007Q2	Beryllium	0	U	U	ug/L	1
BKGmw-004	7/10/2007	2007Q3	Beryllium	0	U	U	ug/L	1
BKGmw-005	4/14/2005	2005Q2	Beryllium	0	U	U	ug/L	10
BKGmw-005	4/14/2005	2005Q2	Beryllium	0	U	U	ug/L	10
BKGmw-005	7/12/2005	2005Q3	Beryllium	0.45	B	J	ug/L	
BKGmw-005	10/5/2005	2005Q4	Beryllium	0	U	U	ug/L	10
BKGmw-005	3/8/2006	2006Q1	Beryllium	0	U	U	ug/L	10
BKGmw-005	3/8/2006	2006Q1	Beryllium	0	U	U	ug/L	10
BKGmw-005	5/4/2006	2006Q2	Beryllium	0	U	U	ug/L	10
BKGmw-005	7/12/2006	2006Q3	Beryllium	0	U	U	ug/L	10
BKGmw-005	10/5/2006	2006Q4	Beryllium	0	U	U	ug/L	1
BKGmw-005	1/24/2007	2007Q1	Beryllium	0	U	U	ug/L	1
BKGmw-005	4/18/2007	2007Q2	Beryllium	0	U	U	ug/L	1
BKGmw-005	7/12/2007	2007Q3	Beryllium	0	U	U	ug/L	1
BKGmw-006	4/14/2005	2005Q2	Beryllium	0	U	U	ug/L	10
BKGmw-006	7/12/2005	2005Q3	Beryllium	0.32	B	J	ug/L	
BKGmw-006	10/6/2005	2005Q4	Beryllium	0	U	U	ug/L	10
BKGmw-006	3/9/2006	2006Q1	Beryllium	0	U	U	ug/L	10
BKGmw-006	5/4/2006	2006Q2	Beryllium	0	U	U	ug/L	10

Table A-1. Inorganic Compounds

Well_ID	SDate	Quarter	Analyte	Result	Lab_Flag	Qualifier	Units	RDL
BKGmw-006	7/12/2006	2006Q3	Beryllium	0 U		U	ug/L	10
BKGmw-006	7/12/2006	2006Q3	Beryllium	0 U		U	ug/L	10
BKGmw-006	10/4/2006	2006Q4	Beryllium	0 U		U	ug/L	1
BKGmw-006	1/22/2007	2007Q1	Beryllium	0 U		U	ug/L	1
BKGmw-006	4/18/2007	2007Q2	Beryllium	0 U		U	ug/L	1
BKGmw-006	7/12/2007	2007Q3	Beryllium	0 U		U	ug/L	1
BKGmw-008	4/13/2005	2005Q2	Beryllium	0 U		U	ug/L	10
BKGmw-008	7/13/2005	2005Q3	Beryllium	0 U		U	ug/L	10
BKGmw-008	10/5/2005	2005Q4	Beryllium	0 U		U	ug/L	10
BKGmw-008	3/7/2006	2006Q1	Beryllium	0 U		U	ug/L	10
BKGmw-008	5/3/2006	2006Q2	Beryllium	0 U		U	ug/L	10
BKGmw-008	5/3/2006	2006Q2	Beryllium	0 U		U	ug/L	10
BKGmw-008	7/10/2006	2006Q3	Beryllium	0 U		U	ug/L	10
BKGmw-008	10/4/2006	2006Q4	Beryllium	0 U		U	ug/L	1
BKGmw-008	1/23/2007	2007Q1	Beryllium	0 U		U	ug/L	1
BKGmw-008	1/23/2007	2007Q1	Beryllium	0 U		U	ug/L	1
BKGmw-008	4/19/2007	2007Q2	Beryllium	0 U		U	ug/L	1
BKGmw-008	7/10/2007	2007Q3	Beryllium	0 U		U	ug/L	1
BKGmw-010	4/12/2005	2005Q2	Beryllium	0 U		U	ug/L	10
BKGmw-010	7/14/2005	2005Q3	Beryllium	0 U		U	ug/L	10
BKGmw-010	10/5/2005	2005Q4	Beryllium	0 U		U	ug/L	10
BKGmw-010	3/9/2006	2006Q1	Beryllium	0 U		U	ug/L	10
BKGmw-010	5/1/2006	2006Q2	Beryllium	0 U		U	ug/L	10
BKGmw-010	7/13/2006	2006Q3	Beryllium	0 U		U	ug/L	10
BKGmw-010	10/3/2006	2006Q4	Beryllium	0.13 B		J	ug/L	1
BKGmw-010	1/23/2007	2007Q1	Beryllium	0 U		U	ug/L	1
BKGmw-010	4/19/2007	2007Q2	Beryllium	0 U		U	ug/L	1
BKGmw-010	7/11/2007	2007Q3	Beryllium	0 U		U	ug/L	1
BKGmw-012	4/12/2005	2005Q2	Beryllium	0 U		U	ug/L	10
BKGmw-012	7/14/2005	2005Q3	Beryllium	0 U		U	ug/L	10
BKGmw-012	10/3/2005	2005Q4	Beryllium	0 U		U	ug/L	10
BKGmw-012	3/7/2006	2006Q1	Beryllium	0 U		U	ug/L	10
BKGmw-012	5/1/2006	2006Q2	Beryllium	0 U		U	ug/L	10
BKGmw-012	7/10/2006	2006Q3	Beryllium	0 U		U	ug/L	10
BKGmw-012	10/3/2006	2006Q4	Beryllium	0 U		U	ug/L	1
BKGmw-012	1/23/2007	2007Q1	Beryllium	0 U		U	ug/L	1
BKGmw-012	4/18/2007	2007Q2	Beryllium	0 U		U	ug/L	1
BKGmw-012	7/10/2007	2007Q3	Beryllium	0 U		U	ug/L	1
BKGmw-013	4/14/2005	2005Q2	Beryllium	0 U		U	ug/L	10
BKGmw-013	7/12/2005	2005Q3	Beryllium	0.3 B		J	ug/L	
BKGmw-013	10/5/2005	2005Q4	Beryllium	0 U		U	ug/L	10
BKGmw-013	3/9/2006	2006Q1	Beryllium	0 U		U	ug/L	10
BKGmw-013	5/3/2006	2006Q2	Beryllium	0 U		U	ug/L	10
BKGmw-013	5/3/2006	2006Q2	Beryllium	0 U		U	ug/L	10
BKGmw-013	7/10/2006	2006Q3	Beryllium	0 U		U	ug/L	10
BKGmw-013	10/2/2006	2006Q4	Beryllium	0 U		U	ug/L	1
BKGmw-013	1/25/2007	2007Q1	Beryllium	0 U		U	ug/L	1
BKGmw-013	4/18/2007	2007Q2	Beryllium	0 U		U	ug/L	1
BKGmw-013	7/11/2007	2007Q3	Beryllium	0 U		U	ug/L	1
BKGmw-015	4/14/2005	2005Q2	Beryllium	0 U		U	ug/L	10

Table A-1. Inorganic Compounds

Well_ID	SDate	Quarter	Analyte	Result	Lab_Flag	Qualifier	Units	RDL
BKGmw-015	7/12/2005	2005Q3	Beryllium	0	U	U	ug/L	10
BKGmw-015	10/5/2005	2005Q4	Beryllium	0	U	U	ug/L	10
BKGmw-015	3/9/2006	2006Q1	Beryllium	0	U	U	ug/L	10
BKGmw-015	5/4/2006	2006Q2	Beryllium	0	U	U	ug/L	10
BKGmw-015	7/12/2006	2006Q3	Beryllium	0	U	U	ug/L	10
BKGmw-015	10/4/2006	2006Q4	Beryllium	0	U	U	ug/L	1
BKGmw-015	1/22/2007	2007Q1	Beryllium	0	U	U	ug/L	1
BKGmw-015	4/18/2007	2007Q2	Beryllium	0	U	U	ug/L	1
BKGmw-015	7/12/2007	2007Q3	Beryllium	0	U	U	ug/L	1
BKGmw-016	4/14/2005	2005Q2	Beryllium	0	U	U	ug/L	10
BKGmw-016	7/12/2005	2005Q3	Beryllium	0.3	B	J	ug/L	
BKGmw-016	10/4/2005	2005Q4	Beryllium	0	U	U	ug/L	10
BKGmw-016	3/9/2006	2006Q1	Beryllium	0	U	U	ug/L	10
BKGmw-016	5/4/2006	2006Q2	Beryllium	0	U	U	ug/L	10
BKGmw-016	7/11/2006	2006Q3	Beryllium	0.45	B	J	ug/L	10
BKGmw-016	10/5/2006	2006Q4	Beryllium	0	U	U	ug/L	1
BKGmw-016	1/24/2007	2007Q1	Beryllium	0	U	U	ug/L	1
BKGmw-016	1/24/2007	2007Q1	Beryllium	0	U	U	ug/L	1
BKGmw-016	4/18/2007	2007Q2	Beryllium	0	U	U	ug/L	1
BKGmw-016	7/12/2007	2007Q3	Beryllium	0	U	U	ug/L	1
BKGmw-017	4/14/2005	2005Q2	Beryllium	0	U	U	ug/L	10
BKGmw-017	7/12/2005	2005Q3	Beryllium	0	U	U	ug/L	10
BKGmw-017	10/4/2005	2005Q4	Beryllium	0	U	U	ug/L	10
BKGmw-017	3/8/2006	2006Q1	Beryllium	0	U	U	ug/L	10
BKGmw-017	5/3/2006	2006Q2	Beryllium	0	U	U	ug/L	10
BKGmw-017	7/12/2006	2006Q3	Beryllium	0	U	U	ug/L	10
BKGmw-017	10/4/2006	2006Q4	Beryllium	0	U	U	ug/L	1
BKGmw-017	1/24/2007	2007Q1	Beryllium	0	U	U	ug/L	1
BKGmw-017	4/19/2007	2007Q2	Beryllium	0	U	U	ug/L	1
BKGmw-017	7/12/2007	2007Q3	Beryllium	0	U	U	ug/L	1
BKGmw-018	4/14/2005	2005Q2	Beryllium	0	U	U	ug/L	10
BKGmw-018	7/12/2005	2005Q3	Beryllium	0	U	U	ug/L	10
BKGmw-018	10/5/2005	2005Q4	Beryllium	0	U	U	ug/L	10
BKGmw-018	3/9/2006	2006Q1	Beryllium	0	U	U	ug/L	10
BKGmw-018	5/4/2006	2006Q2	Beryllium	0	U	U	ug/L	10
BKGmw-018	7/12/2006	2006Q3	Beryllium	0	U	U	ug/L	10
BKGmw-018	10/4/2006	2006Q4	Beryllium	0	U	U	ug/L	1
BKGmw-018	1/22/2007	2007Q1	Beryllium	0	U	U	ug/L	1
BKGmw-018	4/18/2007	2007Q2	Beryllium	0	U	U	ug/L	1
BKGmw-018	7/12/2007	2007Q3	Beryllium	0	U	U	ug/L	1
BKGmw-019	4/14/2005	2005Q2	Beryllium	0	U	U	ug/L	10
BKGmw-019	7/12/2005	2005Q3	Beryllium	0	U	U	ug/L	10
BKGmw-019	10/6/2005	2005Q4	Beryllium	0	U	U	ug/L	10
BKGmw-019	10/6/2005	2005Q4	Beryllium	0	U	U	ug/L	10
BKGmw-019	3/8/2006	2006Q1	Beryllium	0	U	U	ug/L	10
BKGmw-019	3/8/2006	2006Q1	Beryllium	0	U	U	ug/L	10
BKGmw-019	5/4/2006	2006Q2	Beryllium	0	U	U	ug/L	10
BKGmw-019	7/12/2006	2006Q3	Beryllium	0	U	U	ug/L	10
BKGmw-019	10/4/2006	2006Q4	Beryllium	0	U	U	ug/L	1
BKGmw-019	10/4/2006	2006Q4	Beryllium	0	U	U	ug/L	1

Table A-1. Inorganic Compounds

Well_ID	SDate	Quarter	Analyte	Result	Lab_Flag	Qualifier	Units	RDL
BKGmw-019	1/25/2007	2007Q1	Beryllium	0	U	U	ug/L	1
BKGmw-019	4/18/2007	2007Q2	Beryllium	0	U	U	ug/L	1
BKGmw-019	7/11/2007	2007Q3	Beryllium	0	U	U	ug/L	1
BKGmw-020	4/13/2005	2005Q2	Beryllium	0	U	U	ug/L	10
BKGmw-020	7/13/2005	2005Q3	Beryllium	0	U	U	ug/L	10
BKGmw-020	10/4/2005	2005Q4	Beryllium	0	U	U	ug/L	10
BKGmw-020	3/9/2006	2006Q1	Beryllium	0	U	U	ug/L	10
BKGmw-020	5/3/2006	2006Q2	Beryllium	0	U	U	ug/L	10
BKGmw-020	7/12/2006	2006Q3	Beryllium	0	U	U	ug/L	10
BKGmw-020	7/12/2006	2006Q3	Beryllium	0	U	U	ug/L	10
BKGmw-020	10/5/2006	2006Q4	Beryllium	0	U	U	ug/L	1
BKGmw-020	1/22/2007	2007Q1	Beryllium	0	U	U	ug/L	1
BKGmw-020	4/18/2007	2007Q2	Beryllium	0	U	U	ug/L	1
BKGmw-020	7/11/2007	2007Q3	Beryllium	0	U	U	ug/L	1
BKGmw-020	7/11/2007	2007Q3	Beryllium	0	U	U	ug/L	1
BKGmw-021	4/13/2005	2005Q2	Beryllium	0	U	U	ug/L	10
BKGmw-021	7/13/2005	2005Q3	Beryllium	0	U	U	ug/L	10
BKGmw-021	7/13/2005	2005Q3	Beryllium	0	U	U	ug/L	10
BKGmw-021	10/5/2005	2005Q4	Beryllium	0	U	U	ug/L	10
BKGmw-021	3/8/2006	2006Q1	Beryllium	0	U	U	ug/L	10
BKGmw-021	5/3/2006	2006Q2	Beryllium	0	U	U	ug/L	10
BKGmw-021	7/10/2006	2006Q3	Beryllium	0	U	U	ug/L	10
BKGmw-021	10/4/2006	2006Q4	Beryllium	0	U	U	ug/L	1
BKGmw-021	1/25/2007	2007Q1	Beryllium	0	U	U	ug/L	1
BKGmw-021	4/19/2007	2007Q2	Beryllium	0	U	U	ug/L	1
BKGmw-021	7/10/2007	2007Q3	Beryllium	0	U	U	ug/L	1
CBPmw-005	4/14/2005	2005Q2	Beryllium	0	U	U	ug/L	10
CBPmw-005	7/14/2005	2005Q3	Beryllium	0	U	U	ug/L	10
CBPmw-005	10/3/2005	2005Q4	Beryllium	0	U	U	ug/L	10
CBPmw-005	3/8/2006	2006Q1	Beryllium	0	U	U	ug/L	10
CBPmw-005	5/1/2006	2006Q2	Beryllium	0	U	U	ug/L	10
CBPmw-005	7/10/2006	2006Q3	Beryllium	0	U	U	ug/L	10
CBPmw-005	10/3/2006	2006Q4	Beryllium	0	U	U	ug/L	1
CBPmw-005	1/24/2007	2007Q1	Beryllium	0	U	U	ug/L	1
CBPmw-007	4/12/2005	2005Q2	Beryllium	0	U	U	ug/L	10
CBPmw-007	7/14/2005	2005Q3	Beryllium	0	U	U	ug/L	10
CBPmw-007	10/3/2005	2005Q4	Beryllium	0	U	U	ug/L	10
CBPmw-007	3/8/2006	2006Q1	Beryllium	0	U	U	ug/L	10
CBPmw-007	5/1/2006	2006Q2	Beryllium	0	U	U	ug/L	10
CBPmw-007	7/10/2006	2006Q3	Beryllium	0.31	B	J	ug/L	10
CBPmw-007	10/3/2006	2006Q4	Beryllium	0	U	U	ug/L	1
CBPmw-007	10/3/2006	2006Q4	Beryllium	0	U	U	ug/L	1
CBPmw-007	1/24/2007	2007Q1	Beryllium	0	U	U	ug/L	1
CBPmw-007	4/17/2007	2007Q2	Beryllium	0	U	U	ug/L	1
CBPmw-007	7/10/2007	2007Q3	Beryllium	0	U	U	ug/L	1
DA2mw-107	4/15/2005	2005Q2	Beryllium	0	U	U	ug/L	10
DA2mw-107	7/15/2005	2005Q3	Beryllium	0	U	U	ug/L	10
DA2mw-107	10/6/2005	2005Q4	Beryllium	0	U	U	ug/L	10
DA2mw-107	3/9/2006	2006Q1	Beryllium	0	U	U	ug/L	10
DA2mw-107	5/4/2006	2006Q2	Beryllium	0	U	U	ug/L	10

Table A-1. Inorganic Compounds

Well_ID	SDate	Quarter	Analyte	Result	Lab_Flag	Qualifier	Units	RDL
DA2mw-107	7/13/2006	2006Q3	Beryllium	0	U	U	ug/L	10
DA2mw-107	10/4/2006	2006Q4	Beryllium	0	U	U	ug/L	1
DA2mw-107	1/22/2007	2007Q1	Beryllium	0	U	U	ug/L	1
DET-3	10/6/2005	2005Q4	Beryllium	0	U	U	ug/L	10
DET-3	5/4/2006	2006Q2	Beryllium	0	U	U	ug/L	10
DET-3	10/4/2006	2006Q4	Beryllium	0	U	U	ug/L	1
DET-3	4/17/2007	2007Q2	Beryllium	0	U	U	ug/L	1
DET-4	10/6/2005	2005Q4	Beryllium	0	U	U	ug/L	10
DET-4	5/4/2006	2006Q2	Beryllium	0	U	U	ug/L	10
DET-4	10/4/2006	2006Q4	Beryllium	0	U	U	ug/L	1
DET-4	4/17/2007	2007Q2	Beryllium	0	U	U	ug/L	1
L12mw-153	4/12/2005	2005Q2	Beryllium	0	U	U	ug/L	10
L12mw-153	7/14/2005	2005Q3	Beryllium	0	U	U	ug/L	10
L12mw-153	10/4/2005	2005Q4	Beryllium	0	U	U	ug/L	10
L12mw-153	3/7/2006	2006Q1	Beryllium	0	U	U	ug/L	10
L12mw-153	5/1/2006	2006Q2	Beryllium	0	U	U	ug/L	10
L12mw-153	7/13/2006	2006Q3	Beryllium	0	U	U	ug/L	10
L12mw-153	10/5/2006	2006Q4	Beryllium	0	U	U	ug/L	1
L12mw-153	1/24/2007	2007Q1	Beryllium	0	U	U	ug/L	1
L12mw-153	4/19/2007	2007Q2	Beryllium	0	U	U	ug/L	1
L12mw-153	7/10/2007	2007Q3	Beryllium	0	U	U	ug/L	1
L12mw-182	4/12/2005	2005Q2	Beryllium	0	U	U	ug/L	10
L12mw-182	4/12/2005	2005Q2	Beryllium	0	U	U	ug/L	10
L12mw-182	7/14/2005	2005Q3	Beryllium	0	U	U	ug/L	10
L12mw-182	10/3/2005	2005Q4	Beryllium	0	U	U	ug/L	10
L12mw-182	3/7/2006	2006Q1	Beryllium	0	U	U	ug/L	10
L12mw-182	3/7/2006	2006Q1	Beryllium	0	U	U	ug/L	10
L12mw-182	5/2/2006	2006Q2	Beryllium	0	U	U	ug/L	10
L12mw-182	7/12/2006	2006Q3	Beryllium	0	U	U	ug/L	10
L12mw-182	10/5/2006	2006Q4	Beryllium	0	U	U	ug/L	1
L12mw-182	1/24/2007	2007Q1	Beryllium	0	U	U	ug/L	1
L12mw-182	1/24/2007	2007Q1	Beryllium	0	U	U	ug/L	1
L12mw-182	4/19/2007	2007Q2	Beryllium	0	U	U	ug/L	1
L12mw-182	4/19/2007	2007Q2	Beryllium	0	U	U	ug/L	1
L12mw-182	7/10/2007	2007Q3	Beryllium	0	U	U	ug/L	1
L12mw-182	7/10/2007	2007Q3	Beryllium	0	U	U	ug/L	1
L12mw-183	4/12/2005	2005Q2	Beryllium	0	U	U	ug/L	10
L12mw-183	7/14/2005	2005Q3	Beryllium	0	U	U	ug/L	10
L12mw-183	10/3/2005	2005Q4	Beryllium	0	U	U	ug/L	10
L12mw-183	3/7/2006	2006Q1	Beryllium	0	U	U	ug/L	10
L12mw-183	5/2/2006	2006Q2	Beryllium	0	U	U	ug/L	10
L12mw-183	5/2/2006	2006Q2	Beryllium	0	U	U	ug/L	10
L12mw-183	7/12/2006	2006Q3	Beryllium	0	U	U	ug/L	10
L12mw-183	10/5/2006	2006Q4	Beryllium	0	U	U	ug/L	1
L12mw-183	1/24/2007	2007Q1	Beryllium	0	U	U	ug/L	1
L12mw-183	4/19/2007	2007Q2	Beryllium	0	U	U	ug/L	1
L12mw-183	7/10/2007	2007Q3	Beryllium	0	U	U	ug/L	1
L12mw-186	4/13/2005	2005Q2	Beryllium	0	U	U	ug/L	10
L12mw-186	7/13/2005	2005Q3	Beryllium	0	U	U	ug/L	10
L12mw-186	10/3/2005	2005Q4	Beryllium	0	U	U	ug/L	10

Table A-1. Inorganic Compounds

Well_ID	SDate	Quarter	Analyte	Result	Lab_Flag	Qualifier	Units	RDL
L12mw-186	3/7/2006	2006Q1	Beryllium	0	U	U	ug/L	10
L12mw-186	5/2/2006	2006Q2	Beryllium	0	U	U	ug/L	10
L12mw-186	7/12/2006	2006Q3	Beryllium	0	U	U	ug/L	10
L12mw-186	10/2/2006	2006Q4	Beryllium	0	U	U	ug/L	1
L12mw-186	1/24/2007	2007Q1	Beryllium	0	U	U	ug/L	1
L12mw-186	4/19/2007	2007Q2	Beryllium	0	U	U	ug/L	1
L12mw-186	7/10/2007	2007Q3	Beryllium	0	U	U	ug/L	1
LL11mw-002	4/13/2005	2005Q2	Beryllium	0	U	U	ug/L	10
LL11mw-002	7/13/2005	2005Q3	Beryllium	0	U	U	ug/L	10
LL11mw-002	10/6/2005	2005Q4	Beryllium	0	U	U	ug/L	10
LL11mw-002	3/8/2006	2006Q1	Beryllium	0	U	U	ug/L	10
LL11mw-002	5/3/2006	2006Q2	Beryllium	0	U	U	ug/L	10
LL11mw-002	7/11/2006	2006Q3	Beryllium	0.48	B	J	ug/L	10
LL11mw-002	10/5/2006	2006Q4	Beryllium	0	U	U	ug/L	1
LL11mw-002	1/18/2007	2007Q1	Beryllium	0	U	U	ug/L	1
LL11mw-002	4/17/2007	2007Q2	Beryllium	0	U	U	ug/L	1
LL11mw-002	4/17/2007	2007Q2	Beryllium	0	U	U	ug/L	1
LL11mw-002	7/11/2007	2007Q3	Beryllium	0	U	U	ug/L	1
LL11mw-007	4/13/2005	2005Q2	Beryllium	0	U	U	ug/L	10
LL11mw-007	7/13/2005	2005Q3	Beryllium	0	U	U	ug/L	10
LL11mw-007	10/6/2005	2005Q4	Beryllium	0	U	U	ug/L	10
LL11mw-007	3/8/2006	2006Q1	Beryllium	0	U	U	ug/L	10
LL11mw-007	5/3/2006	2006Q2	Beryllium	0	U	U	ug/L	10
LL11mw-007	7/13/2006	2006Q3	Beryllium	0	U	U	ug/L	10
LL11mw-007	10/5/2006	2006Q4	Beryllium	0	U	U	ug/L	1
LL11mw-007	1/18/2007	2007Q1	Beryllium	0	U	U	ug/L	1
LL11mw-007	4/17/2007	2007Q2	Beryllium	0	U	U	ug/L	1
LL11mw-007	7/11/2007	2007Q3	Beryllium	0	U	U	ug/L	1
LL11mw-007	7/11/2007	2007Q3	Beryllium	0	U	U	ug/L	1
LL1mw-078	4/11/2005	2005Q2	Beryllium	0	U	U	ug/L	10
LL1mw-078	7/11/2005	2005Q3	Beryllium	0	U	U	ug/L	10
LL1mw-078	10/5/2005	2005Q4	Beryllium	0	U	U	ug/L	10
LL1mw-078	3/6/2006	2006Q1	Beryllium	0	U	U	ug/L	10
LL1mw-078	5/2/2006	2006Q2	Beryllium	0	U	U	ug/L	10
LL1mw-078	7/11/2006	2006Q3	Beryllium	0.44	B	J	ug/L	10
LL1mw-078	10/2/2006	2006Q4	Beryllium	0	U	U	ug/L	1
LL1mw-078	1/23/2007	2007Q1	Beryllium	0	U	U	ug/L	1
LL1mw-078	1/23/2007	2007Q1	Beryllium	0	U	U	ug/L	1
LL1mw-078	4/16/2007	2007Q2	Beryllium	0	U	U	ug/L	1
LL1mw-078	7/9/2007	2007Q3	Beryllium	0	U	U	ug/L	1
LL1mw-080	4/11/2005	2005Q2	Beryllium	0	U	U	ug/L	10
LL1mw-080	7/11/2005	2005Q3	Beryllium	0	U	U	ug/L	10
LL1mw-080	10/4/2005	2005Q4	Beryllium	0	U	U	ug/L	10
LL1mw-080	10/4/2005	2005Q4	Beryllium	0	U	U	ug/L	10
LL1mw-080	3/6/2006	2006Q1	Beryllium	0	U	U	ug/L	10
LL1mw-080	5/2/2006	2006Q2	Beryllium	0	U	U	ug/L	10
LL1mw-080	5/2/2006	2006Q2	Beryllium	0	U	U	ug/L	10
LL1mw-080	7/11/2006	2006Q3	Beryllium	0.42	B	J	ug/L	10
LL1mw-080	10/2/2006	2006Q4	Beryllium	0	U	U	ug/L	1
LL1mw-080	1/25/2007	2007Q1	Beryllium	0	U	U	ug/L	1

Table A-1. Inorganic Compounds

Well_ID	SDate	Quarter	Analyte	Result	Lab_Flag	Qualifier	Units	RDL
LL1mw-080	4/16/2007	2007Q2	Beryllium	0	U	U	ug/L	1
LL1mw-080	7/9/2007	2007Q3	Beryllium	0	U	U	ug/L	1
LL1mw-083	4/11/2005	2005Q2	Beryllium	0	U	U	ug/L	10
LL1mw-083	7/11/2005	2005Q3	Beryllium	0.37	B	J	ug/L	
LL1mw-083	7/11/2005	2005Q3	Beryllium	0.44	B	J	ug/L	
LL1mw-083	10/4/2005	2005Q4	Beryllium	0	U	U	ug/L	10
LL1mw-083	10/4/2005	2005Q4	Beryllium	0	U	U	ug/L	10
LL1mw-083	3/6/2006	2006Q1	Beryllium	0	U	U	ug/L	10
LL1mw-083	5/2/2006	2006Q2	Beryllium	0	U	U	ug/L	10
LL1mw-083	7/11/2006	2006Q3	Beryllium	0.62	B	J	ug/L	10
LL1mw-083	10/2/2006	2006Q4	Beryllium	0.25	B	J	ug/L	1
LL1mw-083	1/23/2007	2007Q1	Beryllium	0.27	B	J	ug/L	1
LL1mw-083	4/16/2007	2007Q2	Beryllium	0.19	B	J	ug/L	1
LL1mw-083	7/9/2007	2007Q3	Beryllium	0.3	B	J	ug/L	1
LL1mw-083	7/9/2007	2007Q3	Beryllium	0.26	B	J	ug/L	1
LL2mw-059	4/12/2005	2005Q2	Beryllium	0	U	U	ug/L	10
LL2mw-059	7/12/2005	2005Q3	Beryllium	0.35	B	J	ug/L	
LL2mw-059	10/4/2005	2005Q4	Beryllium	0	U	U	ug/L	10
LL2mw-059	3/6/2006	2006Q1	Beryllium	0	U	U	ug/L	10
LL2mw-059	5/2/2006	2006Q2	Beryllium	0	U	U	ug/L	10
LL2mw-059	7/11/2006	2006Q3	Beryllium	0	U	U	ug/L	10
LL2mw-059	10/2/2006	2006Q4	Beryllium	0	U	U	ug/L	1
LL2mw-059	1/22/2007	2007Q1	Beryllium	0	U	U	ug/L	1
LL2mw-059	4/17/2007	2007Q2	Beryllium	0	U	U	ug/L	1
LL2mw-059	7/9/2007	2007Q3	Beryllium	0	U	U	ug/L	1
LL2mw-262	4/15/2005	2005Q2	Beryllium	0	U	U	ug/L	10
LL2mw-262	7/11/2005	2005Q3	Beryllium	0	U	U	ug/L	10
LL2mw-262	7/11/2005	2005Q3	Beryllium	0.32	B	J	ug/L	
LL2mw-262	10/4/2005	2005Q4	Beryllium	0	U	U	ug/L	10
LL2mw-262	3/6/2006	2006Q1	Beryllium	0	U	U	ug/L	10
LL2mw-262	5/1/2006	2006Q2	Beryllium	0	U	U	ug/L	10
LL2mw-262	7/11/2006	2006Q3	Beryllium	0.4	B	J	ug/L	10
LL2mw-262	10/2/2006	2006Q4	Beryllium	0	U	U	ug/L	1
LL2mw-262	1/22/2007	2007Q1	Beryllium	0	U	U	ug/L	1
LL2mw-262	4/17/2007	2007Q2	Beryllium	0	U	U	ug/L	1
LL2mw-262	7/9/2007	2007Q3	Beryllium	0	U	U	ug/L	1
LL2mw-263	4/15/2005	2005Q2	Beryllium	0	U	U	ug/L	10
LL2mw-263	7/15/2005	2005Q3	Beryllium	0	U	U	ug/L	10
LL2mw-263	10/4/2005	2005Q4	Beryllium	0	U	U	ug/L	10
LL2mw-263	3/6/2006	2006Q1	Beryllium	0	U	U	ug/L	10
LL2mw-263	5/1/2006	2006Q2	Beryllium	0	U	U	ug/L	10
LL2mw-263	7/11/2006	2006Q3	Beryllium	0.38	B	J	ug/L	10
LL2mw-263	10/2/2006	2006Q4	Beryllium	0	U	U	ug/L	1
LL2mw-263	1/22/2007	2007Q1	Beryllium	0	U	U	ug/L	1
LL2mw-263	4/17/2007	2007Q2	Beryllium	0	U	U	ug/L	1
LL2mw-263	7/9/2007	2007Q3	Beryllium	0	U	U	ug/L	1
LL3mw-238	4/12/2005	2005Q2	Beryllium	0	U	U	ug/L	10
LL3mw-238	7/14/2005	2005Q3	Beryllium	0	U	U	ug/L	10
LL3mw-238	10/5/2005	2005Q4	Beryllium	0	U	U	ug/L	10
LL3mw-238	3/6/2006	2006Q1	Beryllium	0	U	U	ug/L	10

Table A-1. Inorganic Compounds

Well_ID	SDate	Quarter	Analyte	Result	Lab_Flag	Qualifier	Units	RDL
LL3mw-238	5/2/2006	2006Q2	Beryllium	0	U	U	ug/L	10
LL3mw-238	7/10/2006	2006Q3	Beryllium	0	U	U	ug/L	10
LL3mw-238	10/3/2006	2006Q4	Beryllium	0	U	U	ug/L	1
LL3mw-238	1/25/2007	2007Q1	Beryllium	0	U	U	ug/L	1
LL3mw-238	4/16/2007	2007Q2	Beryllium	0	U	U	ug/L	1
LL3mw-238	7/11/2007	2007Q3	Beryllium	0	U	U	ug/L	1
LL3mw-242	4/12/2005	2005Q2	Beryllium	0	U	U	ug/L	10
LL3mw-242	7/14/2005	2005Q3	Beryllium	0	U	U	ug/L	10
LL3mw-242	10/4/2005	2005Q4	Beryllium	0	U	U	ug/L	10
LL3mw-242	10/4/2005	2005Q4	Beryllium	0	U	U	ug/L	10
LL3mw-242	3/9/2006	2006Q1	Beryllium	0	U	U	ug/L	10
LL3mw-242	5/1/2006	2006Q2	Beryllium	0	U	U	ug/L	10
LL3mw-242	7/10/2006	2006Q3	Beryllium	0	U	U	ug/L	10
LL3mw-242	10/3/2006	2006Q4	Beryllium	0	U	U	ug/L	1
LL3mw-242	10/3/2006	2006Q4	Beryllium	0	U	U	ug/L	1
LL3mw-242	1/25/2007	2007Q1	Beryllium	0	U	U	ug/L	1
LL3mw-242	7/11/2007	2007Q3	Beryllium	0	U	U	ug/L	1
LL4mw-198	4/13/2005	2005Q2	Beryllium	0	U	U	ug/L	10
LL4mw-198	7/13/2005	2005Q3	Beryllium	0	U	U	ug/L	10
LL4mw-198	10/5/2005	2005Q4	Beryllium	0	U	U	ug/L	10
LL4mw-198	3/7/2006	2006Q1	Beryllium	0	U	U	ug/L	10
LL4mw-198	5/3/2006	2006Q2	Beryllium	0	U	U	ug/L	10
LL4mw-198	7/13/2006	2006Q3	Beryllium	0	U	U	ug/L	10
LL4mw-198	10/2/2006	2006Q4	Beryllium	0	U	U	ug/L	1
LL4mw-198	1/19/2007	2007Q1	Beryllium	0	U	U	ug/L	1
LL4mw-198	4/17/2007	2007Q2	Beryllium	0	U	U	ug/L	1
LL4mw-198	7/9/2007	2007Q3	Beryllium	0	U	U	ug/L	1
LL4mw-199	4/13/2005	2005Q2	Beryllium	0	U	U	ug/L	10
LL4mw-199	4/13/2005	2005Q2	Beryllium	0	U	U	ug/L	10
LL4mw-199	7/13/2005	2005Q3	Beryllium	0	U	U	ug/L	10
LL4mw-199	7/13/2005	2005Q3	Beryllium	0	U	U	ug/L	10
LL4mw-199	10/5/2005	2005Q4	Beryllium	0	U	U	ug/L	10
LL4mw-199	3/7/2006	2006Q1	Beryllium	0	U	U	ug/L	10
LL4mw-199	3/7/2006	2006Q1	Beryllium	0	U	U	ug/L	10
LL4mw-199	5/2/2006	2006Q2	Beryllium	0	U	U	ug/L	10
LL4mw-199	7/11/2006	2006Q3	Beryllium	0.46	B	J	ug/L	10
LL4mw-199	10/2/2006	2006Q4	Beryllium	0	U	U	ug/L	1
LL4mw-199	1/19/2007	2007Q1	Beryllium	0	U	U	ug/L	1
LL4mw-199	4/16/2007	2007Q2	Beryllium	0	U	U	ug/L	1
LL4mw-199	7/9/2007	2007Q3	Beryllium	0	U	U	ug/L	1
RQLmw-007	10/3/2005	2005Q4	Beryllium	0	U	U	ug/L	10
RQLmw-007	5/1/2006	2006Q2	Beryllium	0	U	U	ug/L	10
RQLmw-007	10/3/2006	2006Q4	Beryllium	0	U	U	ug/L	1
RQLmw-007	4/16/2007	2007Q2	Beryllium	0	U	U	ug/L	1
RQLmw-008	10/3/2005	2005Q4	Beryllium	0	U	U	ug/L	10
RQLmw-008	5/1/2006	2006Q2	Beryllium	0	U	U	ug/L	10
RQLmw-008	10/3/2006	2006Q4	Beryllium	0	U	U	ug/L	1
RQLmw-008	4/16/2007	2007Q2	Beryllium	0.3	B	J	ug/L	1
RQLmw-009	10/3/2005	2005Q4	Beryllium	0	U	U	ug/L	10
RQLmw-009	5/1/2006	2006Q2	Beryllium	0	U	U	ug/L	10

Table A-1. Inorganic Compounds

Well_ID	SDate	Quarter	Analyte	Result	Lab_Flag	Qualifier	Units	RDL
RQLmw-009	10/3/2006	2006Q4	Beryllium	0	U	U	ug/L	1
RQLmw-009	10/3/2006	2006Q4	Beryllium	0	U	U	ug/L	1
RQLmw-009	4/16/2007	2007Q2	Beryllium	0	U	U	ug/L	1
RQLmw-009	4/16/2007	2007Q2	Beryllium	0	U	U	ug/L	1
WBGmw-006	4/15/2005	2005Q2	Beryllium	0	U	U	ug/L	10
WBGmw-006	7/14/2005	2005Q3	Beryllium	0	U	U	ug/L	10
WBGmw-006	10/6/2005	2005Q4	Beryllium	0	U	U	ug/L	10
WBGmw-006	3/9/2006	2006Q1	Beryllium	0	U	U	ug/L	10
WBGmw-006	5/2/2006	2006Q2	Beryllium	0	U	U	ug/L	10
WBGmw-006	5/2/2006	2006Q2	Beryllium	0	U	U	ug/L	10
WBGmw-006	7/11/2006	2006Q3	Beryllium	0.38	B	J	ug/L	10
WBGmw-006	10/4/2006	2006Q4	Beryllium	0	U	U	ug/L	1
WBGmw-006	10/4/2006	2006Q4	Beryllium	0	U	U	ug/L	1
WBGmw-006	1/23/2007	2007Q1	Beryllium	0	U	U	ug/L	1
WBGmw-006	4/18/2007	2007Q2	Beryllium	0	U	U	ug/L	1
WBGmw-006	7/11/2007	2007Q3	Beryllium	0	U	U	ug/L	1
WBGmw-007	4/15/2005	2005Q2	Beryllium	0	U	U	ug/L	10
WBGmw-007	4/15/2005	2005Q2	Beryllium	0	U	U	ug/L	10
WBGmw-007	7/15/2005	2005Q3	Beryllium	0	U	U	ug/L	10
WBGmw-007	10/6/2005	2005Q4	Beryllium	0	U	U	ug/L	10
WBGmw-007	10/6/2005	2005Q4	Beryllium	0	U	U	ug/L	10
WBGmw-007	3/9/2006	2006Q1	Beryllium	0	U	U	ug/L	10
WBGmw-007	5/2/2006	2006Q2	Beryllium	0	U	U	ug/L	10
WBGmw-007	7/11/2006	2006Q3	Beryllium	0.39	B	J	ug/L	10
WBGmw-007	10/5/2006	2006Q4	Beryllium	0	U	U	ug/L	1
WBGmw-007	1/23/2007	2007Q1	Beryllium	0	U	U	ug/L	1
WBGmw-007	4/18/2007	2007Q2	Beryllium	0	U	U	ug/L	1
WBGmw-007	7/11/2007	2007Q3	Beryllium	0	U	U	ug/L	1
WBGmw-009	4/15/2005	2005Q2	Beryllium	0	U	U	ug/L	10
WBGmw-009	7/15/2005	2005Q3	Beryllium	0	U	U	ug/L	10
WBGmw-009	10/6/2005	2005Q4	Beryllium	0	U	U	ug/L	10
WBGmw-009	3/8/2006	2006Q1	Beryllium	0	U	U	ug/L	10
WBGmw-009	5/3/2006	2006Q2	Beryllium	0	U	U	ug/L	10
WBGmw-009	7/11/2006	2006Q3	Beryllium	0.41	B	J	ug/L	10
WBGmw-009	7/11/2006	2006Q3	Beryllium	0.4	B	J	ug/L	10
WBGmw-009	10/4/2006	2006Q4	Beryllium	0	U	U	ug/L	1
WBGmw-009	1/23/2007	2007Q1	Beryllium	0	U	U	ug/L	1
WBGmw-009	4/18/2007	2007Q2	Beryllium	0	U	U	ug/L	1
WBGmw-009	4/18/2007	2007Q2	Beryllium	0	U	U	ug/L	1
WBGmw-009	7/11/2007	2007Q3	Beryllium	0	U	U	ug/L	1
BKGmw-004	4/13/2005	2005Q2	Cadmium	0.42	B	J	ug/L	
BKGmw-004	7/13/2005	2005Q3	Cadmium	0	U	U	ug/L	10
BKGmw-004	10/5/2005	2005Q4	Cadmium	0	U	U	ug/L	10
BKGmw-004	3/7/2006	2006Q1	Cadmium	0	U	U	ug/L	10
BKGmw-004	5/3/2006	2006Q2	Cadmium	0	U	U	ug/L	10
BKGmw-004	7/10/2006	2006Q3	Cadmium	0	U	U	ug/L	10
BKGmw-004	10/4/2006	2006Q4	Cadmium	0	U	U	ug/L	0.5
BKGmw-004	1/25/2007	2007Q1	Cadmium	0	U	U	ug/L	0.5
BKGmw-004	4/19/2007	2007Q2	Cadmium	0	U	U	ug/L	0.5
BKGmw-004	4/19/2007	2007Q2	Cadmium	0	U	U	ug/L	0.5

Table A-1. Inorganic Compounds

Well_ID	SDate	Quarter	Analyte	Result	Lab_Flag	Qualifier	Units	RDL
BKGmw-004	7/10/2007	2007Q3	Cadmium	0	U	U	ug/L	0.5
BKGmw-005	4/14/2005	2005Q2	Cadmium	0	U	U	ug/L	10
BKGmw-005	4/14/2005	2005Q2	Cadmium	0	U	U	ug/L	10
BKGmw-005	7/12/2005	2005Q3	Cadmium	0	U	U	ug/L	10
BKGmw-005	10/5/2005	2005Q4	Cadmium	0	U	U	ug/L	10
BKGmw-005	3/8/2006	2006Q1	Cadmium	0	U	U	ug/L	10
BKGmw-005	3/8/2006	2006Q1	Cadmium	0	U	U	ug/L	10
BKGmw-005	5/4/2006	2006Q2	Cadmium	0	U	U	ug/L	10
BKGmw-005	7/12/2006	2006Q3	Cadmium	0	U	U	ug/L	10
BKGmw-005	10/5/2006	2006Q4	Cadmium	0	U	U	ug/L	0.5
BKGmw-005	1/24/2007	2007Q1	Cadmium	0	U	U	ug/L	0.5
BKGmw-005	4/18/2007	2007Q2	Cadmium	0	U	U	ug/L	0.5
BKGmw-005	7/12/2007	2007Q3	Cadmium	0	U	U	ug/L	0.5
BKGmw-006	4/14/2005	2005Q2	Cadmium	0	U	U	ug/L	10
BKGmw-006	7/12/2005	2005Q3	Cadmium	0	U	U	ug/L	10
BKGmw-006	10/6/2005	2005Q4	Cadmium	0	U	U	ug/L	10
BKGmw-006	3/9/2006	2006Q1	Cadmium	0	U	U	ug/L	10
BKGmw-006	5/4/2006	2006Q2	Cadmium	0	U	U	ug/L	10
BKGmw-006	7/12/2006	2006Q3	Cadmium	0	U	U	ug/L	10
BKGmw-006	7/12/2006	2006Q3	Cadmium	0	U	U	ug/L	10
BKGmw-006	10/4/2006	2006Q4	Cadmium	0	U	U	ug/L	0.5
BKGmw-006	1/22/2007	2007Q1	Cadmium	0	U	U	ug/L	0.5
BKGmw-006	4/18/2007	2007Q2	Cadmium	0	U	U	ug/L	0.5
BKGmw-006	7/12/2007	2007Q3	Cadmium	0	U	U	ug/L	0.5
BKGmw-008	4/13/2005	2005Q2	Cadmium	0	U	U	ug/L	10
BKGmw-008	7/13/2005	2005Q3	Cadmium	0	U	U	ug/L	10
BKGmw-008	10/5/2005	2005Q4	Cadmium	0	U	U	ug/L	10
BKGmw-008	3/7/2006	2006Q1	Cadmium	0	U	U	ug/L	10
BKGmw-008	5/3/2006	2006Q2	Cadmium	0	U	U	ug/L	10
BKGmw-008	5/3/2006	2006Q2	Cadmium	0	U	U	ug/L	10
BKGmw-008	7/10/2006	2006Q3	Cadmium	0	U	U	ug/L	10
BKGmw-008	10/4/2006	2006Q4	Cadmium	0	U	U	ug/L	0.5
BKGmw-008	1/23/2007	2007Q1	Cadmium	0	U	U	ug/L	0.5
BKGmw-008	1/23/2007	2007Q1	Cadmium	0	U	U	ug/L	0.5
BKGmw-008	4/19/2007	2007Q2	Cadmium	0	U	U	ug/L	0.5
BKGmw-008	7/10/2007	2007Q3	Cadmium	0	U	U	ug/L	0.5
BKGmw-010	4/12/2005	2005Q2	Cadmium	0	U	U	ug/L	10
BKGmw-010	7/14/2005	2005Q3	Cadmium	0	U	U	ug/L	10
BKGmw-010	10/5/2005	2005Q4	Cadmium	0	U	U	ug/L	10
BKGmw-010	3/9/2006	2006Q1	Cadmium	0	U	U	ug/L	10
BKGmw-010	5/1/2006	2006Q2	Cadmium	0	U	U	ug/L	10
BKGmw-010	7/13/2006	2006Q3	Cadmium	0	U	U	ug/L	10
BKGmw-010	10/3/2006	2006Q4	Cadmium	0.12	B	J	ug/L	0.5
BKGmw-010	1/23/2007	2007Q1	Cadmium	0.14	B	J	ug/L	0.5
BKGmw-010	4/19/2007	2007Q2	Cadmium	0.14	B	J	ug/L	0.5
BKGmw-010	7/11/2007	2007Q3	Cadmium	0	U	U	ug/L	0.5
BKGmw-012	4/12/2005	2005Q2	Cadmium	0.31	B	J	ug/L	
BKGmw-012	7/14/2005	2005Q3	Cadmium	0	U	U	ug/L	10
BKGmw-012	10/3/2005	2005Q4	Cadmium	0	U	U	ug/L	10
BKGmw-012	3/7/2006	2006Q1	Cadmium	0	U	U	ug/L	10

Table A-1. Inorganic Compounds

Well_ID	SDate	Quarter	Analyte	Result	Lab_Flag	Qualifier	Units	RDL
BKGmw-012	5/1/2006	2006Q2	Cadmium	0	U	U	ug/L	10
BKGmw-012	7/10/2006	2006Q3	Cadmium	0	U	U	ug/L	10
BKGmw-012	10/3/2006	2006Q4	Cadmium	0	U	U	ug/L	0.5
BKGmw-012	1/23/2007	2007Q1	Cadmium	0	U	U	ug/L	0.5
BKGmw-012	4/18/2007	2007Q2	Cadmium	0	U	U	ug/L	0.5
BKGmw-012	7/10/2007	2007Q3	Cadmium	0	U	U	ug/L	0.5
BKGmw-013	4/14/2005	2005Q2	Cadmium	0	U	U	ug/L	10
BKGmw-013	7/12/2005	2005Q3	Cadmium	0	U	U	ug/L	10
BKGmw-013	10/5/2005	2005Q4	Cadmium	0	U	U	ug/L	10
BKGmw-013	3/9/2006	2006Q1	Cadmium	0	U	U	ug/L	10
BKGmw-013	5/3/2006	2006Q2	Cadmium	0	U	U	ug/L	10
BKGmw-013	5/3/2006	2006Q2	Cadmium	0	U	U	ug/L	10
BKGmw-013	7/10/2006	2006Q3	Cadmium	0	U	U	ug/L	10
BKGmw-013	10/2/2006	2006Q4	Cadmium	0	U	U	ug/L	0.5
BKGmw-013	1/25/2007	2007Q1	Cadmium	0	U	U	ug/L	0.5
BKGmw-013	4/18/2007	2007Q2	Cadmium	0	U	U	ug/L	0.5
BKGmw-013	7/11/2007	2007Q3	Cadmium	0	U	U	ug/L	0.5
BKGmw-015	4/14/2005	2005Q2	Cadmium	0	U	U	ug/L	10
BKGmw-015	7/12/2005	2005Q3	Cadmium	0	U	U	ug/L	10
BKGmw-015	10/5/2005	2005Q4	Cadmium	0	U	U	ug/L	10
BKGmw-015	3/9/2006	2006Q1	Cadmium	0	U	U	ug/L	10
BKGmw-015	5/4/2006	2006Q2	Cadmium	0	U	U	ug/L	10
BKGmw-015	7/12/2006	2006Q3	Cadmium	0	U	U	ug/L	10
BKGmw-015	10/4/2006	2006Q4	Cadmium	0	U	U	ug/L	0.5
BKGmw-015	1/22/2007	2007Q1	Cadmium	0	U	U	ug/L	0.5
BKGmw-015	4/18/2007	2007Q2	Cadmium	0	U	U	ug/L	0.5
BKGmw-015	7/12/2007	2007Q3	Cadmium	0	U	U	ug/L	0.5
BKGmw-016	4/14/2005	2005Q2	Cadmium	0	U	U	ug/L	10
BKGmw-016	7/12/2005	2005Q3	Cadmium	0	U	U	ug/L	10
BKGmw-016	10/4/2005	2005Q4	Cadmium	0	U	U	ug/L	10
BKGmw-016	3/9/2006	2006Q1	Cadmium	0	U	U	ug/L	10
BKGmw-016	5/4/2006	2006Q2	Cadmium	0	U	U	ug/L	10
BKGmw-016	7/11/2006	2006Q3	Cadmium	0	U	U	ug/L	10
BKGmw-016	10/5/2006	2006Q4	Cadmium	0	U	U	ug/L	0.5
BKGmw-016	1/24/2007	2007Q1	Cadmium	0	U	U	ug/L	0.5
BKGmw-016	1/24/2007	2007Q1	Cadmium	0	U	U	ug/L	0.5
BKGmw-016	4/18/2007	2007Q2	Cadmium	0	U	U	ug/L	0.5
BKGmw-016	7/12/2007	2007Q3	Cadmium	0	U	U	ug/L	0.5
BKGmw-017	4/14/2005	2005Q2	Cadmium	0	U	U	ug/L	10
BKGmw-017	7/12/2005	2005Q3	Cadmium	0	U	U	ug/L	10
BKGmw-017	10/4/2005	2005Q4	Cadmium	0	U	U	ug/L	10
BKGmw-017	3/8/2006	2006Q1	Cadmium	0	U	U	ug/L	10
BKGmw-017	5/3/2006	2006Q2	Cadmium	0	U	U	ug/L	10
BKGmw-017	7/12/2006	2006Q3	Cadmium	0	U	U	ug/L	10
BKGmw-017	10/4/2006	2006Q4	Cadmium	0	U	U	ug/L	0.5
BKGmw-017	1/24/2007	2007Q1	Cadmium	0	U	U	ug/L	0.5
BKGmw-017	4/19/2007	2007Q2	Cadmium	0	U	U	ug/L	0.5
BKGmw-017	7/12/2007	2007Q3	Cadmium	0	U	U	ug/L	0.5
BKGmw-018	4/14/2005	2005Q2	Cadmium	0	U	U	ug/L	10
BKGmw-018	7/12/2005	2005Q3	Cadmium	0	U	U	ug/L	10

Table A-1. Inorganic Compounds

Well_ID	SDate	Quarter	Analyte	Result	Lab_Flag	Qualifier	Units	RDL
BKGmw-018	10/5/2005	2005Q4	Cadmium	0	U	U	ug/L	10
BKGmw-018	3/9/2006	2006Q1	Cadmium	0	U	U	ug/L	10
BKGmw-018	5/4/2006	2006Q2	Cadmium	0	U	U	ug/L	10
BKGmw-018	7/12/2006	2006Q3	Cadmium	0	U	U	ug/L	10
BKGmw-018	10/4/2006	2006Q4	Cadmium	0.09	B	J	ug/L	0.5
BKGmw-018	1/22/2007	2007Q1	Cadmium	0	U	U	ug/L	0.5
BKGmw-018	4/18/2007	2007Q2	Cadmium	0	U	U	ug/L	0.5
BKGmw-018	7/12/2007	2007Q3	Cadmium	0	U	U	ug/L	0.5
BKGmw-019	4/14/2005	2005Q2	Cadmium	0	U	U	ug/L	10
BKGmw-019	7/12/2005	2005Q3	Cadmium	0	U	U	ug/L	10
BKGmw-019	10/6/2005	2005Q4	Cadmium	0	U	U	ug/L	10
BKGmw-019	10/6/2005	2005Q4	Cadmium	0	U	U	ug/L	10
BKGmw-019	3/8/2006	2006Q1	Cadmium	0	U	U	ug/L	10
BKGmw-019	3/8/2006	2006Q1	Cadmium	0	U	U	ug/L	10
BKGmw-019	5/4/2006	2006Q2	Cadmium	0	U	U	ug/L	10
BKGmw-019	7/12/2006	2006Q3	Cadmium	0	U	U	ug/L	10
BKGmw-019	10/4/2006	2006Q4	Cadmium	0	U	U	ug/L	0.5
BKGmw-019	10/4/2006	2006Q4	Cadmium	0	U	U	ug/L	0.5
BKGmw-019	1/25/2007	2007Q1	Cadmium	0	U	U	ug/L	0.5
BKGmw-019	4/18/2007	2007Q2	Cadmium	0	U	U	ug/L	0.5
BKGmw-019	7/11/2007	2007Q3	Cadmium	0	U	U	ug/L	0.5
BKGmw-020	4/13/2005	2005Q2	Cadmium	0	U	U	ug/L	10
BKGmw-020	7/13/2005	2005Q3	Cadmium	0	U	U	ug/L	10
BKGmw-020	10/4/2005	2005Q4	Cadmium	0	U	U	ug/L	10
BKGmw-020	3/9/2006	2006Q1	Cadmium	0	U	U	ug/L	10
BKGmw-020	5/3/2006	2006Q2	Cadmium	0	U	U	ug/L	10
BKGmw-020	7/12/2006	2006Q3	Cadmium	0	U	U	ug/L	10
BKGmw-020	7/12/2006	2006Q3	Cadmium	0	U	U	ug/L	10
BKGmw-020	10/5/2006	2006Q4	Cadmium	0	U	U	ug/L	0.5
BKGmw-020	1/22/2007	2007Q1	Cadmium	0	U	U	ug/L	0.5
BKGmw-020	4/18/2007	2007Q2	Cadmium	0	U	U	ug/L	0.5
BKGmw-020	7/11/2007	2007Q3	Cadmium	0	U	U	ug/L	0.5
BKGmw-020	7/11/2007	2007Q3	Cadmium	0	U	U	ug/L	0.5
BKGmw-021	4/13/2005	2005Q2	Cadmium	0	U	U	ug/L	10
BKGmw-021	7/13/2005	2005Q3	Cadmium	0	U	U	ug/L	10
BKGmw-021	7/13/2005	2005Q3	Cadmium	0	U	U	ug/L	10
BKGmw-021	10/5/2005	2005Q4	Cadmium	0	U	U	ug/L	10
BKGmw-021	3/8/2006	2006Q1	Cadmium	0	U	U	ug/L	10
BKGmw-021	5/3/2006	2006Q2	Cadmium	0	U	U	ug/L	10
BKGmw-021	7/10/2006	2006Q3	Cadmium	0	U	U	ug/L	10
BKGmw-021	10/4/2006	2006Q4	Cadmium	0	U	U	ug/L	0.5
BKGmw-021	1/25/2007	2007Q1	Cadmium	0	U	U	ug/L	0.5
BKGmw-021	4/19/2007	2007Q2	Cadmium	0	U	U	ug/L	0.5
BKGmw-021	7/10/2007	2007Q3	Cadmium	0	U	U	ug/L	0.5
CBPmw-005	4/14/2005	2005Q2	Cadmium	0	U	U	ug/L	10
CBPmw-005	7/14/2005	2005Q3	Cadmium	0	U	U	ug/L	10
CBPmw-005	10/3/2005	2005Q4	Cadmium	0	U	U	ug/L	10
CBPmw-005	3/8/2006	2006Q1	Cadmium	0	U	U	ug/L	10
CBPmw-005	5/1/2006	2006Q2	Cadmium	0	U	U	ug/L	10
CBPmw-005	7/10/2006	2006Q3	Cadmium	0	U	U	ug/L	10

Table A-1. Inorganic Compounds

Well_ID	SDate	Quarter	Analyte	Result	Lab_Flag	Qualifier	Units	RDL
CBPmw-005	10/3/2006	2006Q4	Cadmium	0	U	U	ug/L	0.5
CBPmw-005	1/24/2007	2007Q1	Cadmium	0	U	U	ug/L	0.5
CBPmw-007	4/12/2005	2005Q2	Cadmium	0	U	U	ug/L	10
CBPmw-007	7/14/2005	2005Q3	Cadmium	0	U	U	ug/L	10
CBPmw-007	10/3/2005	2005Q4	Cadmium	0	U	U	ug/L	10
CBPmw-007	3/8/2006	2006Q1	Cadmium	0	U	U	ug/L	10
CBPmw-007	5/1/2006	2006Q2	Cadmium	0	U	U	ug/L	10
CBPmw-007	7/10/2006	2006Q3	Cadmium	0	U	U	ug/L	10
CBPmw-007	10/3/2006	2006Q4	Cadmium	0	U	U	ug/L	0.5
CBPmw-007	10/3/2006	2006Q4	Cadmium	0	U	U	ug/L	0.5
CBPmw-007	1/24/2007	2007Q1	Cadmium	0	U	U	ug/L	0.5
CBPmw-007	4/17/2007	2007Q2	Cadmium	0	U	U	ug/L	0.5
CBPmw-007	7/10/2007	2007Q3	Cadmium	0	U	U	ug/L	0.5
DA2mw-107	4/15/2005	2005Q2	Cadmium	0	U	U	ug/L	10
DA2mw-107	7/15/2005	2005Q3	Cadmium	0	U	U	ug/L	10
DA2mw-107	10/6/2005	2005Q4	Cadmium	0	U	U	ug/L	10
DA2mw-107	3/9/2006	2006Q1	Cadmium	0	U	U	ug/L	10
DA2mw-107	5/4/2006	2006Q2	Cadmium	0	U	U	ug/L	10
DA2mw-107	7/13/2006	2006Q3	Cadmium	0	U	U	ug/L	10
DA2mw-107	10/4/2006	2006Q4	Cadmium	0	U	U	ug/L	0.5
DA2mw-107	1/22/2007	2007Q1	Cadmium	0	U	U	ug/L	0.5
DET-3	10/6/2005	2005Q4	Cadmium	0	U	U	ug/L	10
DET-3	5/4/2006	2006Q2	Cadmium	0	U	U	ug/L	10
DET-3	10/4/2006	2006Q4	Cadmium	0	U	U	ug/L	0.5
DET-3	4/17/2007	2007Q2	Cadmium	0	U	U	ug/L	0.5
DET-4	10/6/2005	2005Q4	Cadmium	0	U	U	ug/L	10
DET-4	5/4/2006	2006Q2	Cadmium	0	U	U	ug/L	10
DET-4	10/4/2006	2006Q4	Cadmium	0	U	U	ug/L	0.5
DET-4	4/17/2007	2007Q2	Cadmium	0	U	U	ug/L	0.5
L12mw-153	4/12/2005	2005Q2	Cadmium	0	U	U	ug/L	10
L12mw-153	7/14/2005	2005Q3	Cadmium	0	U	U	ug/L	10
L12mw-153	10/4/2005	2005Q4	Cadmium	0	U	U	ug/L	10
L12mw-153	3/7/2006	2006Q1	Cadmium	0	U	U	ug/L	10
L12mw-153	5/1/2006	2006Q2	Cadmium	0	U	U	ug/L	10
L12mw-153	7/13/2006	2006Q3	Cadmium	0	U	U	ug/L	10
L12mw-153	10/5/2006	2006Q4	Cadmium	0	U	U	ug/L	0.5
L12mw-153	1/24/2007	2007Q1	Cadmium	0	U	U	ug/L	0.5
L12mw-153	4/19/2007	2007Q2	Cadmium	0	U	U	ug/L	0.5
L12mw-153	7/10/2007	2007Q3	Cadmium	0	U	U	ug/L	0.5
L12mw-182	4/12/2005	2005Q2	Cadmium	0	U	U	ug/L	10
L12mw-182	4/12/2005	2005Q2	Cadmium	0	U	U	ug/L	10
L12mw-182	7/14/2005	2005Q3	Cadmium	0	U	U	ug/L	10
L12mw-182	10/3/2005	2005Q4	Cadmium	0	U	U	ug/L	10
L12mw-182	3/7/2006	2006Q1	Cadmium	0	U	U	ug/L	10
L12mw-182	3/7/2006	2006Q1	Cadmium	0	U	U	ug/L	10
L12mw-182	5/2/2006	2006Q2	Cadmium	0	U	U	ug/L	10
L12mw-182	7/12/2006	2006Q3	Cadmium	0	U	U	ug/L	10
L12mw-182	10/5/2006	2006Q4	Cadmium	0	U	U	ug/L	0.5
L12mw-182	1/24/2007	2007Q1	Cadmium	0	U	U	ug/L	0.5
L12mw-182	1/24/2007	2007Q1	Cadmium	0	U	U	ug/L	0.5

Table A-1. Inorganic Compounds

Well_ID	SDate	Quarter	Analyte	Result	Lab_Flag	Qualifier	Units	RDL
L12mw-182	4/19/2007	2007Q2	Cadmium	0	U	U	ug/L	0.5
L12mw-182	4/19/2007	2007Q2	Cadmium	0	U	U	ug/L	0.5
L12mw-182	7/10/2007	2007Q3	Cadmium	0	U	U	ug/L	0.5
L12mw-182	7/10/2007	2007Q3	Cadmium	0	U	U	ug/L	0.5
L12mw-183	4/12/2005	2005Q2	Cadmium	0	U	U	ug/L	10
L12mw-183	7/14/2005	2005Q3	Cadmium	0	U	U	ug/L	10
L12mw-183	10/3/2005	2005Q4	Cadmium	0	U	U	ug/L	10
L12mw-183	3/7/2006	2006Q1	Cadmium	0	U	U	ug/L	10
L12mw-183	5/2/2006	2006Q2	Cadmium	0	U	U	ug/L	10
L12mw-183	5/2/2006	2006Q2	Cadmium	0	U	U	ug/L	10
L12mw-183	7/12/2006	2006Q3	Cadmium	0	U	U	ug/L	10
L12mw-183	10/5/2006	2006Q4	Cadmium	0	U	U	ug/L	0.5
L12mw-183	1/24/2007	2007Q1	Cadmium	0	U	U	ug/L	0.5
L12mw-183	4/19/2007	2007Q2	Cadmium	0	U	U	ug/L	0.5
L12mw-183	7/10/2007	2007Q3	Cadmium	0	U	U	ug/L	0.5
L12mw-186	4/13/2005	2005Q2	Cadmium	0	U	U	ug/L	10
L12mw-186	7/13/2005	2005Q3	Cadmium	0	U	U	ug/L	10
L12mw-186	10/3/2005	2005Q4	Cadmium	0	U	U	ug/L	10
L12mw-186	3/7/2006	2006Q1	Cadmium	0	U	U	ug/L	10
L12mw-186	5/2/2006	2006Q2	Cadmium	0	U	U	ug/L	10
L12mw-186	7/12/2006	2006Q3	Cadmium	0	U	U	ug/L	10
L12mw-186	10/2/2006	2006Q4	Cadmium	0	U	U	ug/L	0.5
L12mw-186	1/24/2007	2007Q1	Cadmium	0	U	U	ug/L	0.5
L12mw-186	4/19/2007	2007Q2	Cadmium	0	U	U	ug/L	0.5
L12mw-186	7/10/2007	2007Q3	Cadmium	0	U	U	ug/L	0.5
LL11mw-002	4/13/2005	2005Q2	Cadmium	0.32	B	J	ug/L	
LL11mw-002	7/13/2005	2005Q3	Cadmium	0	U	U	ug/L	10
LL11mw-002	10/6/2005	2005Q4	Cadmium	0	U	U	ug/L	10
LL11mw-002	3/8/2006	2006Q1	Cadmium	0.63	B	J	ug/L	
LL11mw-002	5/3/2006	2006Q2	Cadmium	6.7	B	J	ug/L	
LL11mw-002	7/11/2006	2006Q3	Cadmium	12.5		=	ug/L	10
LL11mw-002	10/5/2006	2006Q4	Cadmium	3		=	ug/L	0.5
LL11mw-002	1/18/2007	2007Q1	Cadmium	1.4		=	ug/L	0.5
LL11mw-002	4/17/2007	2007Q2	Cadmium	1.1			ug/L	0.5
LL11mw-002	4/17/2007	2007Q2	Cadmium	1.2			ug/L	0.5
LL11mw-002	7/11/2007	2007Q3	Cadmium	0.87			ug/L	0.5
LL11mw-007	4/13/2005	2005Q2	Cadmium	0	U	U	ug/L	10
LL11mw-007	7/13/2005	2005Q3	Cadmium	0	U	U	ug/L	10
LL11mw-007	10/6/2005	2005Q4	Cadmium	0	U	U	ug/L	10
LL11mw-007	3/8/2006	2006Q1	Cadmium	0	U	U	ug/L	10
LL11mw-007	5/3/2006	2006Q2	Cadmium	0	U	U	ug/L	10
LL11mw-007	7/13/2006	2006Q3	Cadmium	0	U	U	ug/L	10
LL11mw-007	10/5/2006	2006Q4	Cadmium	0	U	U	ug/L	0.5
LL11mw-007	1/18/2007	2007Q1	Cadmium	0	U	U	ug/L	0.5
LL11mw-007	4/17/2007	2007Q2	Cadmium	0	U	U	ug/L	0.5
LL11mw-007	7/11/2007	2007Q3	Cadmium	0	U	U	ug/L	0.5
LL11mw-007	7/11/2007	2007Q3	Cadmium	0	U	U	ug/L	0.5
LL1mw-078	4/11/2005	2005Q2	Cadmium	0.3	B	J	ug/L	
LL1mw-078	7/11/2005	2005Q3	Cadmium	0	U	U	ug/L	10
LL1mw-078	10/5/2005	2005Q4	Cadmium	0	U	U	ug/L	10

Table A-1. Inorganic Compounds

Well_ID	SDate	Quarter	Analyte	Result	Lab_Flag	Qualifier	Units	RDL
LL1mw-078	3/6/2006	2006Q1	Cadmium	0	U	U	ug/L	10
LL1mw-078	5/2/2006	2006Q2	Cadmium	0	U	U	ug/L	10
LL1mw-078	7/11/2006	2006Q3	Cadmium	0	U	U	ug/L	10
LL1mw-078	10/2/2006	2006Q4	Cadmium	0	U	U	ug/L	0.5
LL1mw-078	1/23/2007	2007Q1	Cadmium	0	U	U	ug/L	0.5
LL1mw-078	1/23/2007	2007Q1	Cadmium	0	U	U	ug/L	0.5
LL1mw-078	4/16/2007	2007Q2	Cadmium	0	U	U	ug/L	0.5
LL1mw-078	7/9/2007	2007Q3	Cadmium	0	U	U	ug/L	0.5
LL1mw-080	4/11/2005	2005Q2	Cadmium	0	U	U	ug/L	10
LL1mw-080	7/11/2005	2005Q3	Cadmium	0	U	U	ug/L	10
LL1mw-080	10/4/2005	2005Q4	Cadmium	0	U	U	ug/L	10
LL1mw-080	10/4/2005	2005Q4	Cadmium	0	U	U	ug/L	10
LL1mw-080	3/6/2006	2006Q1	Cadmium	0	U	U	ug/L	10
LL1mw-080	5/2/2006	2006Q2	Cadmium	0	U	U	ug/L	10
LL1mw-080	5/2/2006	2006Q2	Cadmium	0	U	U	ug/L	10
LL1mw-080	7/11/2006	2006Q3	Cadmium	0	U	U	ug/L	10
LL1mw-080	10/2/2006	2006Q4	Cadmium	0	U	U	ug/L	0.5
LL1mw-080	1/25/2007	2007Q1	Cadmium	0	U	U	ug/L	0.5
LL1mw-080	4/16/2007	2007Q2	Cadmium	0	U	U	ug/L	0.5
LL1mw-080	7/9/2007	2007Q3	Cadmium	0	U	U	ug/L	0.5
LL1mw-083	4/11/2005	2005Q2	Cadmium	0.38	B	J	ug/L	
LL1mw-083	7/11/2005	2005Q3	Cadmium	0.46	B	J	ug/L	
LL1mw-083	7/11/2005	2005Q3	Cadmium	0	U	U	ug/L	10
LL1mw-083	10/4/2005	2005Q4	Cadmium	0.62	B	J	ug/L	
LL1mw-083	10/4/2005	2005Q4	Cadmium	0.64	B	J	ug/L	
LL1mw-083	3/6/2006	2006Q1	Cadmium	0.62	B	J	ug/L	
LL1mw-083	5/2/2006	2006Q2	Cadmium	0.56	B	J	ug/L	
LL1mw-083	7/11/2006	2006Q3	Cadmium	0	U	U	ug/L	10
LL1mw-083	10/2/2006	2006Q4	Cadmium	0.43	B	J	ug/L	0.5
LL1mw-083	1/23/2007	2007Q1	Cadmium	0.34	B	J	ug/L	0.5
LL1mw-083	4/16/2007	2007Q2	Cadmium	0.29	B	J	ug/L	0.5
LL1mw-083	7/9/2007	2007Q3	Cadmium	0.32	B	J	ug/L	0.5
LL1mw-083	7/9/2007	2007Q3	Cadmium	0.31	B	J	ug/L	0.5
LL2mw-059	4/12/2005	2005Q2	Cadmium	0	U	U	ug/L	10
LL2mw-059	7/12/2005	2005Q3	Cadmium	0	U	U	ug/L	10
LL2mw-059	10/4/2005	2005Q4	Cadmium	0	U	U	ug/L	10
LL2mw-059	3/6/2006	2006Q1	Cadmium	0	U	U	ug/L	10
LL2mw-059	5/2/2006	2006Q2	Cadmium	0	U	U	ug/L	10
LL2mw-059	7/11/2006	2006Q3	Cadmium	0	U	U	ug/L	10
LL2mw-059	10/2/2006	2006Q4	Cadmium	0	U	U	ug/L	0.5
LL2mw-059	1/22/2007	2007Q1	Cadmium	0	U	U	ug/L	0.5
LL2mw-059	4/17/2007	2007Q2	Cadmium	0	U	U	ug/L	0.5
LL2mw-059	7/9/2007	2007Q3	Cadmium	0	U	U	ug/L	0.5
LL2mw-262	4/15/2005	2005Q2	Cadmium	0	U	U	ug/L	10
LL2mw-262	7/11/2005	2005Q3	Cadmium	0	U	U	ug/L	10
LL2mw-262	7/11/2005	2005Q3	Cadmium	0	U	U	ug/L	10
LL2mw-262	10/4/2005	2005Q4	Cadmium	0	U	U	ug/L	10
LL2mw-262	3/6/2006	2006Q1	Cadmium	0	U	U	ug/L	10
LL2mw-262	5/1/2006	2006Q2	Cadmium	0	U	U	ug/L	10
LL2mw-262	7/11/2006	2006Q3	Cadmium	0	U	U	ug/L	10

Table A-1. Inorganic Compounds

Well_ID	SDate	Quarter	Analyte	Result	Lab_Flag	Qualifier	Units	RDL
LL2mw-262	10/2/2006	2006Q4	Cadmium	0	U	U	ug/L	0.5
LL2mw-262	1/22/2007	2007Q1	Cadmium	0	U	U	ug/L	0.5
LL2mw-262	4/17/2007	2007Q2	Cadmium	0	U	U	ug/L	0.5
LL2mw-262	7/9/2007	2007Q3	Cadmium	0	U	U	ug/L	0.5
LL2mw-263	4/15/2005	2005Q2	Cadmium	0	U	U	ug/L	10
LL2mw-263	7/15/2005	2005Q3	Cadmium	0	U	U	ug/L	10
LL2mw-263	10/4/2005	2005Q4	Cadmium	0	U	U	ug/L	10
LL2mw-263	3/6/2006	2006Q1	Cadmium	0	U	U	ug/L	10
LL2mw-263	5/1/2006	2006Q2	Cadmium	0	U	U	ug/L	10
LL2mw-263	7/11/2006	2006Q3	Cadmium	0	U	U	ug/L	10
LL2mw-263	10/2/2006	2006Q4	Cadmium	0	U	U	ug/L	0.5
LL2mw-263	1/22/2007	2007Q1	Cadmium	0	U	U	ug/L	0.5
LL2mw-263	4/17/2007	2007Q2	Cadmium	0	U	U	ug/L	0.5
LL2mw-263	7/9/2007	2007Q3	Cadmium	0	U	U	ug/L	0.5
LL3mw-238	4/12/2005	2005Q2	Cadmium	0	U	U	ug/L	10
LL3mw-238	7/14/2005	2005Q3	Cadmium	0	U	U	ug/L	10
LL3mw-238	10/5/2005	2005Q4	Cadmium	0	U	U	ug/L	10
LL3mw-238	3/6/2006	2006Q1	Cadmium	0	U	U	ug/L	10
LL3mw-238	5/2/2006	2006Q2	Cadmium	0	U	U	ug/L	10
LL3mw-238	7/10/2006	2006Q3	Cadmium	0	U	U	ug/L	10
LL3mw-238	10/3/2006	2006Q4	Cadmium	0	U	U	ug/L	0.5
LL3mw-238	1/25/2007	2007Q1	Cadmium	0	U	U	ug/L	0.5
LL3mw-238	4/16/2007	2007Q2	Cadmium	0	U	U	ug/L	0.5
LL3mw-238	7/11/2007	2007Q3	Cadmium	0	U	U	ug/L	0.5
LL3mw-242	4/12/2005	2005Q2	Cadmium	0	U	U	ug/L	10
LL3mw-242	7/14/2005	2005Q3	Cadmium	0	U	U	ug/L	10
LL3mw-242	10/4/2005	2005Q4	Cadmium	0	U	U	ug/L	10
LL3mw-242	10/4/2005	2005Q4	Cadmium	0	U	U	ug/L	10
LL3mw-242	3/9/2006	2006Q1	Cadmium	0	U	U	ug/L	10
LL3mw-242	5/1/2006	2006Q2	Cadmium	0	U	U	ug/L	10
LL3mw-242	7/10/2006	2006Q3	Cadmium	0	U	U	ug/L	10
LL3mw-242	10/3/2006	2006Q4	Cadmium	0	U	U	ug/L	0.5
LL3mw-242	10/3/2006	2006Q4	Cadmium	0	U	U	ug/L	0.5
LL3mw-242	1/25/2007	2007Q1	Cadmium	0	U	U	ug/L	0.5
LL3mw-242	7/11/2007	2007Q3	Cadmium	0	U	U	ug/L	0.5
LL4mw-198	4/13/2005	2005Q2	Cadmium	0	U	U	ug/L	10
LL4mw-198	7/13/2005	2005Q3	Cadmium	0	U	U	ug/L	10
LL4mw-198	10/5/2005	2005Q4	Cadmium	0	U	U	ug/L	10
LL4mw-198	3/7/2006	2006Q1	Cadmium	0	U	U	ug/L	10
LL4mw-198	5/3/2006	2006Q2	Cadmium	0	U	U	ug/L	10
LL4mw-198	7/13/2006	2006Q3	Cadmium	0	U	U	ug/L	10
LL4mw-198	10/2/2006	2006Q4	Cadmium	0	U	U	ug/L	0.5
LL4mw-198	1/19/2007	2007Q1	Cadmium	0.091	B	J	ug/L	0.5
LL4mw-198	4/17/2007	2007Q2	Cadmium	0	U	U	ug/L	0.5
LL4mw-198	7/9/2007	2007Q3	Cadmium	0	U	U	ug/L	0.5
LL4mw-199	4/13/2005	2005Q2	Cadmium	0	U	U	ug/L	10
LL4mw-199	4/13/2005	2005Q2	Cadmium	0	U	U	ug/L	10
LL4mw-199	7/13/2005	2005Q3	Cadmium	0	U	U	ug/L	10
LL4mw-199	7/13/2005	2005Q3	Cadmium	0	U	U	ug/L	10
LL4mw-199	10/5/2005	2005Q4	Cadmium	0	U	U	ug/L	10

Table A-1. Inorganic Compounds

Well_ID	SDate	Quarter	Analyte	Result	Lab_Flag	Qualifier	Units	RDL
LL4mw-199	3/7/2006	2006Q1	Cadmium	0	U	U	ug/L	10
LL4mw-199	3/7/2006	2006Q1	Cadmium	0	U	U	ug/L	10
LL4mw-199	5/2/2006	2006Q2	Cadmium	0	U	U	ug/L	10
LL4mw-199	7/11/2006	2006Q3	Cadmium	0	U	U	ug/L	10
LL4mw-199	10/2/2006	2006Q4	Cadmium	0	U	U	ug/L	0.5
LL4mw-199	1/19/2007	2007Q1	Cadmium	0	U	U	ug/L	0.5
LL4mw-199	4/16/2007	2007Q2	Cadmium	0	U	U	ug/L	0.5
LL4mw-199	7/9/2007	2007Q3	Cadmium	0	U	U	ug/L	0.5
RQLmw-007	10/3/2005	2005Q4	Cadmium	0	U	U	ug/L	10
RQLmw-007	5/1/2006	2006Q2	Cadmium	0	U	U	ug/L	10
RQLmw-007	10/3/2006	2006Q4	Cadmium	0	U	U	ug/L	0.5
RQLmw-007	4/16/2007	2007Q2	Cadmium	0	U	U	ug/L	0.5
RQLmw-008	10/3/2005	2005Q4	Cadmium	0.58	B	J	ug/L	
RQLmw-008	5/1/2006	2006Q2	Cadmium	0	U	U	ug/L	10
RQLmw-008	10/3/2006	2006Q4	Cadmium	0	U	U	ug/L	0.5
RQLmw-008	4/16/2007	2007Q2	Cadmium	0	U	U	ug/L	0.5
RQLmw-009	10/3/2005	2005Q4	Cadmium	0	U	U	ug/L	10
RQLmw-009	5/1/2006	2006Q2	Cadmium	0	U	U	ug/L	10
RQLmw-009	10/3/2006	2006Q4	Cadmium	0	U	U	ug/L	0.5
RQLmw-009	10/3/2006	2006Q4	Cadmium	0	U	U	ug/L	0.5
RQLmw-009	4/16/2007	2007Q2	Cadmium	0	U	U	ug/L	0.5
RQLmw-009	4/16/2007	2007Q2	Cadmium	0	U	U	ug/L	0.5
WBGmw-006	4/15/2005	2005Q2	Cadmium	0.31	B	J	ug/L	
WBGmw-006	7/14/2005	2005Q3	Cadmium	0	U	U	ug/L	10
WBGmw-006	10/6/2005	2005Q4	Cadmium	0	U	U	ug/L	10
WBGmw-006	3/9/2006	2006Q1	Cadmium	0	U	U	ug/L	10
WBGmw-006	5/2/2006	2006Q2	Cadmium	0	U	U	ug/L	10
WBGmw-006	5/2/2006	2006Q2	Cadmium	0	U	U	ug/L	10
WBGmw-006	7/11/2006	2006Q3	Cadmium	0	U	U	ug/L	10
WBGmw-006	10/4/2006	2006Q4	Cadmium	0	U	U	ug/L	0.5
WBGmw-006	10/4/2006	2006Q4	Cadmium	0	U	U	ug/L	0.5
WBGmw-006	1/23/2007	2007Q1	Cadmium	0	U	U	ug/L	0.5
WBGmw-006	4/18/2007	2007Q2	Cadmium	0	U	U	ug/L	0.5
WBGmw-006	7/11/2007	2007Q3	Cadmium	0	U	U	ug/L	0.5
WBGmw-007	4/15/2005	2005Q2	Cadmium	0	U	U	ug/L	10
WBGmw-007	4/15/2005	2005Q2	Cadmium	0	U	U	ug/L	10
WBGmw-007	7/15/2005	2005Q3	Cadmium	0	U	U	ug/L	10
WBGmw-007	10/6/2005	2005Q4	Cadmium	0	U	U	ug/L	10
WBGmw-007	10/6/2005	2005Q4	Cadmium	0	U	U	ug/L	10
WBGmw-007	3/9/2006	2006Q1	Cadmium	0	U	U	ug/L	10
WBGmw-007	5/2/2006	2006Q2	Cadmium	0	U	U	ug/L	10
WBGmw-007	7/11/2006	2006Q3	Cadmium	0	U	U	ug/L	10
WBGmw-007	10/5/2006	2006Q4	Cadmium	0	U	U	ug/L	0.5
WBGmw-007	1/23/2007	2007Q1	Cadmium	0	U	U	ug/L	0.5
WBGmw-007	4/18/2007	2007Q2	Cadmium	0	U	U	ug/L	0.5
WBGmw-007	7/11/2007	2007Q3	Cadmium	0	U	U	ug/L	0.5
WBGmw-009	4/15/2005	2005Q2	Cadmium	0	U	U	ug/L	10
WBGmw-009	7/15/2005	2005Q3	Cadmium	0	U	U	ug/L	10
WBGmw-009	10/6/2005	2005Q4	Cadmium	0	U	U	ug/L	10
WBGmw-009	3/8/2006	2006Q1	Cadmium	0	U	U	ug/L	10

Table A-1. Inorganic Compounds

Well_ID	SDate	Quarter	Analyte	Result	Lab_Flag	Qualifier	Units	RDL
WBGmw-009	5/3/2006	2006Q2	Cadmium	0	U	U	ug/L	10
WBGmw-009	7/11/2006	2006Q3	Cadmium	0	U	U	ug/L	10
WBGmw-009	7/11/2006	2006Q3	Cadmium	0	U	U	ug/L	10
WBGmw-009	10/4/2006	2006Q4	Cadmium	0	U	U	ug/L	0.5
WBGmw-009	1/23/2007	2007Q1	Cadmium	0	U	U	ug/L	0.5
WBGmw-009	4/18/2007	2007Q2	Cadmium	0	U	U	ug/L	0.5
WBGmw-009	4/18/2007	2007Q2	Cadmium	0	U	U	ug/L	0.5
WBGmw-009	7/11/2007	2007Q3	Cadmium	0	U	U	ug/L	0.5
BKGmw-004	4/13/2005	2005Q2	Calcium	20400		=	ug/L	
BKGmw-004	7/13/2005	2005Q3	Calcium	22600		=	ug/L	
BKGmw-004	10/5/2005	2005Q4	Calcium	21500		=	ug/L	
BKGmw-004	3/7/2006	2006Q1	Calcium	18500		=	ug/L	
BKGmw-004	5/3/2006	2006Q2	Calcium	20500		=	ug/L	
BKGmw-004	7/10/2006	2006Q3	Calcium	20500	J	J	ug/L	1000
BKGmw-004	10/4/2006	2006Q4	Calcium	18800		=	ug/L	1000
BKGmw-004	1/25/2007	2007Q1	Calcium	18000		=	ug/L	100
BKGmw-004	4/19/2007	2007Q2	Calcium	18200	J		ug/L	1000
BKGmw-004	4/19/2007	2007Q2	Calcium	17200	J		ug/L	1000
BKGmw-004	7/10/2007	2007Q3	Calcium	16200	J	J	ug/L	1000
BKGmw-005	4/14/2005	2005Q2	Calcium	93500		=	ug/L	
BKGmw-005	4/14/2005	2005Q2	Calcium	83800		=	ug/L	
BKGmw-005	7/12/2005	2005Q3	Calcium	92700		=	ug/L	
BKGmw-005	10/5/2005	2005Q4	Calcium	87400		=	ug/L	
BKGmw-005	3/8/2006	2006Q1	Calcium	94700		=	ug/L	
BKGmw-005	3/8/2006	2006Q1	Calcium	97500		=	ug/L	
BKGmw-005	5/4/2006	2006Q2	Calcium	86800		=	ug/L	
BKGmw-005	7/12/2006	2006Q3	Calcium	97400		=	ug/L	1000
BKGmw-005	10/5/2006	2006Q4	Calcium	88300		=	ug/L	1000
BKGmw-005	1/24/2007	2007Q1	Calcium	77800		=	ug/L	100
BKGmw-005	4/18/2007	2007Q2	Calcium	86700			ug/L	1000
BKGmw-005	7/12/2007	2007Q3	Calcium	87600			ug/L	1000
BKGmw-006	4/14/2005	2005Q2	Calcium	64400		=	ug/L	
BKGmw-006	7/12/2005	2005Q3	Calcium	70700		=	ug/L	
BKGmw-006	10/6/2005	2005Q4	Calcium	78700		=	ug/L	
BKGmw-006	3/9/2006	2006Q1	Calcium	79600	J	J	ug/L	
BKGmw-006	5/4/2006	2006Q2	Calcium	75600		=	ug/L	
BKGmw-006	7/12/2006	2006Q3	Calcium	72300		=	ug/L	1000
BKGmw-006	7/12/2006	2006Q3	Calcium	73200		=	ug/L	1000
BKGmw-006	10/4/2006	2006Q4	Calcium	72400		=	ug/L	1000
BKGmw-006	1/22/2007	2007Q1	Calcium	75800		=	ug/L	100
BKGmw-006	4/18/2007	2007Q2	Calcium	76200			ug/L	1000
BKGmw-006	7/12/2007	2007Q3	Calcium	71700			ug/L	1000
BKGmw-008	4/13/2005	2005Q2	Calcium	29900		=	ug/L	
BKGmw-008	7/13/2005	2005Q3	Calcium	30200		=	ug/L	
BKGmw-008	10/5/2005	2005Q4	Calcium	24200		=	ug/L	
BKGmw-008	3/7/2006	2006Q1	Calcium	28200		=	ug/L	
BKGmw-008	5/3/2006	2006Q2	Calcium	28200		=	ug/L	
BKGmw-008	5/3/2006	2006Q2	Calcium	27600		=	ug/L	
BKGmw-008	7/10/2006	2006Q3	Calcium	28800	J	J	ug/L	1000
BKGmw-008	10/4/2006	2006Q4	Calcium	27000		=	ug/L	1000

Table A-1. Inorganic Compounds

Well_ID	SDate	Quarter	Analyte	Result	Lab_Flag	Qualifier	Units	RDL
BKGmw-008	1/23/2007	2007Q1	Calcium	28700	J	J	ug/L	100
BKGmw-008	1/23/2007	2007Q1	Calcium	27100	J	J	ug/L	100
BKGmw-008	4/19/2007	2007Q2	Calcium	30300	J		ug/L	1000
BKGmw-008	7/10/2007	2007Q3	Calcium	27900	J	J	ug/L	1000
BKGmw-010	4/12/2005	2005Q2	Calcium	11900		=	ug/L	
BKGmw-010	7/14/2005	2005Q3	Calcium	12100	J	J	ug/L	
BKGmw-010	10/5/2005	2005Q4	Calcium	11400		=	ug/L	
BKGmw-010	3/9/2006	2006Q1	Calcium	12000	J	J	ug/L	
BKGmw-010	5/1/2006	2006Q2	Calcium	11600		=	ug/L	
BKGmw-010	7/13/2006	2006Q3	Calcium	12100		=	ug/L	1000
BKGmw-010	10/3/2006	2006Q4	Calcium	11100		=	ug/L	1000
BKGmw-010	1/23/2007	2007Q1	Calcium	12100	J	J	ug/L	100
BKGmw-010	4/19/2007	2007Q2	Calcium	11600	J		ug/L	1000
BKGmw-010	7/11/2007	2007Q3	Calcium	11800	J	J	ug/L	1000
BKGmw-012	4/12/2005	2005Q2	Calcium	19500		=	ug/L	
BKGmw-012	7/14/2005	2005Q3	Calcium	23300	J	J	ug/L	
BKGmw-012	10/3/2005	2005Q4	Calcium	34100		=	ug/L	
BKGmw-012	3/7/2006	2006Q1	Calcium	35300		=	ug/L	
BKGmw-012	5/1/2006	2006Q2	Calcium	26800		=	ug/L	
BKGmw-012	7/10/2006	2006Q3	Calcium	32000	J	J	ug/L	1000
BKGmw-012	10/3/2006	2006Q4	Calcium	36200		=	ug/L	1000
BKGmw-012	1/23/2007	2007Q1	Calcium	35800	J	J	ug/L	100
BKGmw-012	4/18/2007	2007Q2	Calcium	28600			ug/L	1000
BKGmw-012	7/10/2007	2007Q3	Calcium	26200	J	J	ug/L	1000
BKGmw-013	4/14/2005	2005Q2	Calcium	73900		=	ug/L	
BKGmw-013	7/12/2005	2005Q3	Calcium	69700		=	ug/L	
BKGmw-013	10/5/2005	2005Q4	Calcium	74500		=	ug/L	
BKGmw-013	3/9/2006	2006Q1	Calcium	76200	J	J	ug/L	
BKGmw-013	5/3/2006	2006Q2	Calcium	71900		=	ug/L	
BKGmw-013	5/3/2006	2006Q2	Calcium	68500		=	ug/L	
BKGmw-013	7/10/2006	2006Q3	Calcium	74300	J	J	ug/L	1000
BKGmw-013	10/2/2006	2006Q4	Calcium	70700		=	ug/L	1000
BKGmw-013	1/25/2007	2007Q1	Calcium	73500		=	ug/L	100
BKGmw-013	4/18/2007	2007Q2	Calcium	76100			ug/L	1000
BKGmw-013	7/11/2007	2007Q3	Calcium	68300	J	J	ug/L	1000
BKGmw-015	4/14/2005	2005Q2	Calcium	29000		=	ug/L	
BKGmw-015	7/12/2005	2005Q3	Calcium	28700		=	ug/L	
BKGmw-015	10/5/2005	2005Q4	Calcium	30200		=	ug/L	
BKGmw-015	3/9/2006	2006Q1	Calcium	30900	J	J	ug/L	
BKGmw-015	5/4/2006	2006Q2	Calcium	30000		=	ug/L	
BKGmw-015	7/12/2006	2006Q3	Calcium	31600		=	ug/L	1000
BKGmw-015	10/4/2006	2006Q4	Calcium	29800		=	ug/L	1000
BKGmw-015	1/22/2007	2007Q1	Calcium	30500		=	ug/L	100
BKGmw-015	4/18/2007	2007Q2	Calcium	31600	J		ug/L	1000
BKGmw-015	7/12/2007	2007Q3	Calcium	28500			ug/L	1000
BKGmw-016	4/14/2005	2005Q2	Calcium	9260		=	ug/L	
BKGmw-016	7/12/2005	2005Q3	Calcium	8490		=	ug/L	
BKGmw-016	10/4/2005	2005Q4	Calcium	9450		=	ug/L	
BKGmw-016	3/9/2006	2006Q1	Calcium	9500	J	J	ug/L	
BKGmw-016	5/4/2006	2006Q2	Calcium	8990		=	ug/L	

Table A-1. Inorganic Compounds

Well_ID	SDate	Quarter	Analyte	Result	Lab_Flag	Qualifier	Units	RDL
BKGmw-016	7/11/2006	2006Q3	Calcium	8870	J	J	ug/L	1000
BKGmw-016	10/5/2006	2006Q4	Calcium	8950		=	ug/L	1000
BKGmw-016	1/24/2007	2007Q1	Calcium	9580		=	ug/L	100
BKGmw-016	1/24/2007	2007Q1	Calcium	9600		=	ug/L	100
BKGmw-016	4/18/2007	2007Q2	Calcium	9950			ug/L	1000
BKGmw-016	7/12/2007	2007Q3	Calcium	9980			ug/L	1000
BKGmw-017	4/14/2005	2005Q2	Calcium	103000		=	ug/L	
BKGmw-017	7/12/2005	2005Q3	Calcium	105000		=	ug/L	
BKGmw-017	10/4/2005	2005Q4	Calcium	102000		=	ug/L	
BKGmw-017	3/8/2006	2006Q1	Calcium	101000		=	ug/L	
BKGmw-017	5/3/2006	2006Q2	Calcium	95500		=	ug/L	
BKGmw-017	7/12/2006	2006Q3	Calcium	105000		=	ug/L	1000
BKGmw-017	10/4/2006	2006Q4	Calcium	107000		=	ug/L	1000
BKGmw-017	1/24/2007	2007Q1	Calcium	101000		=	ug/L	100
BKGmw-017	4/19/2007	2007Q2	Calcium	88600	J		ug/L	1000
BKGmw-017	7/12/2007	2007Q3	Calcium	98300			ug/L	1000
BKGmw-018	4/14/2005	2005Q2	Calcium	35800		=	ug/L	
BKGmw-018	7/12/2005	2005Q3	Calcium	61100		=	ug/L	
BKGmw-018	10/5/2005	2005Q4	Calcium	54000		=	ug/L	
BKGmw-018	3/9/2006	2006Q1	Calcium	43000	J	J	ug/L	
BKGmw-018	5/4/2006	2006Q2	Calcium	44100		=	ug/L	
BKGmw-018	7/12/2006	2006Q3	Calcium	43200		=	ug/L	1000
BKGmw-018	10/4/2006	2006Q4	Calcium	63600		=	ug/L	1000
BKGmw-018	1/22/2007	2007Q1	Calcium	33300		=	ug/L	100
BKGmw-018	4/18/2007	2007Q2	Calcium	47900			ug/L	1000
BKGmw-018	7/12/2007	2007Q3	Calcium	56100			ug/L	1000
BKGmw-019	4/14/2005	2005Q2	Calcium	111000		=	ug/L	
BKGmw-019	7/12/2005	2005Q3	Calcium	114000		=	ug/L	
BKGmw-019	10/6/2005	2005Q4	Calcium	110000		=	ug/L	
BKGmw-019	10/6/2005	2005Q4	Calcium	94500		=	ug/L	
BKGmw-019	3/8/2006	2006Q1	Calcium	106000		=	ug/L	
BKGmw-019	3/8/2006	2006Q1	Calcium	107000		=	ug/L	
BKGmw-019	5/4/2006	2006Q2	Calcium	108000		=	ug/L	
BKGmw-019	7/12/2006	2006Q3	Calcium	112000		=	ug/L	1000
BKGmw-019	10/4/2006	2006Q4	Calcium	104000		=	ug/L	1000
BKGmw-019	10/4/2006	2006Q4	Calcium	111000		=	ug/L	1000
BKGmw-019	1/25/2007	2007Q1	Calcium	114000		=	ug/L	100
BKGmw-019	4/18/2007	2007Q2	Calcium	118000			ug/L	1000
BKGmw-019	7/11/2007	2007Q3	Calcium	112000			ug/L	1000
BKGmw-020	4/13/2005	2005Q2	Calcium	50900		=	ug/L	
BKGmw-020	7/13/2005	2005Q3	Calcium	49900		=	ug/L	
BKGmw-020	10/4/2005	2005Q4	Calcium	47400		=	ug/L	
BKGmw-020	3/9/2006	2006Q1	Calcium	47100	J	J	ug/L	
BKGmw-020	5/3/2006	2006Q2	Calcium	48300		=	ug/L	
BKGmw-020	7/12/2006	2006Q3	Calcium	49400		=	ug/L	1000
BKGmw-020	7/12/2006	2006Q3	Calcium	48400		=	ug/L	1000
BKGmw-020	10/5/2006	2006Q4	Calcium	51400		=	ug/L	1000
BKGmw-020	1/22/2007	2007Q1	Calcium	49600		=	ug/L	100
BKGmw-020	4/18/2007	2007Q2	Calcium	49200			ug/L	1000
BKGmw-020	7/11/2007	2007Q3	Calcium	49400	J	J	ug/L	1000

Table A-1. Inorganic Compounds

Well_ID	SDate	Quarter	Analyte	Result	Lab_Flag	Qualifier	Units	RDL
BKGmw-020	7/11/2007	2007Q3	Calcium	46900	J	J	ug/L	1000
BKGmw-021	4/13/2005	2005Q2	Calcium	80900		=	ug/L	
BKGmw-021	7/13/2005	2005Q3	Calcium	84900		=	ug/L	
BKGmw-021	7/13/2005	2005Q3	Calcium	86400		=	ug/L	
BKGmw-021	10/5/2005	2005Q4	Calcium	77400		=	ug/L	
BKGmw-021	3/8/2006	2006Q1	Calcium	86400		=	ug/L	
BKGmw-021	5/3/2006	2006Q2	Calcium	93000		=	ug/L	
BKGmw-021	7/10/2006	2006Q3	Calcium	91300	J	J	ug/L	1000
BKGmw-021	10/4/2006	2006Q4	Calcium	81000		=	ug/L	1000
BKGmw-021	1/25/2007	2007Q1	Calcium	88200		=	ug/L	100
BKGmw-021	4/19/2007	2007Q2	Calcium	82400	J		ug/L	1000
BKGmw-021	7/10/2007	2007Q3	Calcium	78800	J	J	ug/L	1000
CBPmw-005	4/14/2005	2005Q2	Calcium	73700		=	ug/L	
CBPmw-005	7/14/2005	2005Q3	Calcium	77000	J	J	ug/L	
CBPmw-005	10/3/2005	2005Q4	Calcium	78000		=	ug/L	
CBPmw-005	3/8/2006	2006Q1	Calcium	78600		=	ug/L	
CBPmw-005	5/1/2006	2006Q2	Calcium	85600		=	ug/L	
CBPmw-005	7/10/2006	2006Q3	Calcium	83500	J	J	ug/L	1000
CBPmw-005	10/3/2006	2006Q4	Calcium	76500		=	ug/L	1000
CBPmw-005	1/24/2007	2007Q1	Calcium	75600		=	ug/L	100
CBPmw-007	4/12/2005	2005Q2	Calcium	240000		=	ug/L	
CBPmw-007	7/14/2005	2005Q3	Calcium	178000	J	J	ug/L	
CBPmw-007	10/3/2005	2005Q4	Calcium	208000		=	ug/L	
CBPmw-007	3/8/2006	2006Q1	Calcium	198000		=	ug/L	
CBPmw-007	5/1/2006	2006Q2	Calcium	199000		=	ug/L	
CBPmw-007	7/10/2006	2006Q3	Calcium	236000	J	J	ug/L	1000
CBPmw-007	10/3/2006	2006Q4	Calcium	211000		=	ug/L	1000
CBPmw-007	10/3/2006	2006Q4	Calcium	218000		=	ug/L	1000
CBPmw-007	1/24/2007	2007Q1	Calcium	198000		=	ug/L	100
CBPmw-007	4/17/2007	2007Q2	Calcium	265000			ug/L	1000
CBPmw-007	7/10/2007	2007Q3	Calcium	258000	J	J	ug/L	1000
DA2mw-107	4/15/2005	2005Q2	Calcium	88100		=	ug/L	
DA2mw-107	7/15/2005	2005Q3	Calcium	82000		=	ug/L	
DA2mw-107	10/6/2005	2005Q4	Calcium	86500		=	ug/L	
DA2mw-107	3/9/2006	2006Q1	Calcium	86100	J	J	ug/L	
DA2mw-107	5/4/2006	2006Q2	Calcium	78200		=	ug/L	
DA2mw-107	7/13/2006	2006Q3	Calcium	87300		=	ug/L	1000
DA2mw-107	10/4/2006	2006Q4	Calcium	81200		=	ug/L	1000
DA2mw-107	1/22/2007	2007Q1	Calcium	87000	J	J	ug/L	100
DET-3	10/6/2005	2005Q4	Calcium	84600		=	ug/L	
DET-3	5/4/2006	2006Q2	Calcium	80200		=	ug/L	
DET-3	10/4/2006	2006Q4	Calcium	80300		=	ug/L	1000
DET-3	4/17/2007	2007Q2	Calcium	91000			ug/L	1000
DET-4	10/6/2005	2005Q4	Calcium	139000		=	ug/L	
DET-4	5/4/2006	2006Q2	Calcium	145000		=	ug/L	
DET-4	10/4/2006	2006Q4	Calcium	156000		=	ug/L	1000
DET-4	4/17/2007	2007Q2	Calcium	140000			ug/L	1000
L12mw-153	4/12/2005	2005Q2	Calcium	139000		=	ug/L	
L12mw-153	7/14/2005	2005Q3	Calcium	135000	J	J	ug/L	
L12mw-153	10/4/2005	2005Q4	Calcium	134000		=	ug/L	

Table A-1. Inorganic Compounds

Well_ID	SDate	Quarter	Analyte	Result	Lab_Flag	Qualifier	Units	RDL
L12mw-153	3/7/2006	2006Q1	Calcium	140000		=	ug/L	
L12mw-153	5/1/2006	2006Q2	Calcium	143000		=	ug/L	
L12mw-153	7/13/2006	2006Q3	Calcium	145000		=	ug/L	1000
L12mw-153	10/5/2006	2006Q4	Calcium	148000		=	ug/L	1000
L12mw-153	1/24/2007	2007Q1	Calcium	133000		=	ug/L	100
L12mw-153	4/19/2007	2007Q2	Calcium	138000	J		ug/L	1000
L12mw-153	7/10/2007	2007Q3	Calcium	145000	J	J	ug/L	1000
L12mw-182	4/12/2005	2005Q2	Calcium	106000		=	ug/L	
L12mw-182	4/12/2005	2005Q2	Calcium	88700		=	ug/L	
L12mw-182	7/14/2005	2005Q3	Calcium	89300	J	J	ug/L	
L12mw-182	10/3/2005	2005Q4	Calcium	90200		=	ug/L	
L12mw-182	3/7/2006	2006Q1	Calcium	62000		=	ug/L	
L12mw-182	3/7/2006	2006Q1	Calcium	72200		=	ug/L	
L12mw-182	5/2/2006	2006Q2	Calcium	56800		=	ug/L	
L12mw-182	7/12/2006	2006Q3	Calcium	88600		=	ug/L	1000
L12mw-182	10/5/2006	2006Q4	Calcium	70100		=	ug/L	1000
L12mw-182	1/24/2007	2007Q1	Calcium	72200		=	ug/L	100
L12mw-182	1/24/2007	2007Q1	Calcium	73200		=	ug/L	100
L12mw-182	4/19/2007	2007Q2	Calcium	88700	J		ug/L	1000
L12mw-182	4/19/2007	2007Q2	Calcium	83700	J		ug/L	1000
L12mw-182	7/10/2007	2007Q3	Calcium	85200	J	J	ug/L	1000
L12mw-182	7/10/2007	2007Q3	Calcium	83200	J	J	ug/L	1000
L12mw-183	4/12/2005	2005Q2	Calcium	93900		=	ug/L	
L12mw-183	7/14/2005	2005Q3	Calcium	115000	J	J	ug/L	
L12mw-183	10/3/2005	2005Q4	Calcium	120000		=	ug/L	
L12mw-183	3/7/2006	2006Q1	Calcium	120000		=	ug/L	
L12mw-183	5/2/2006	2006Q2	Calcium	113000		=	ug/L	
L12mw-183	5/2/2006	2006Q2	Calcium	108000		=	ug/L	
L12mw-183	7/12/2006	2006Q3	Calcium	119000		=	ug/L	1000
L12mw-183	10/5/2006	2006Q4	Calcium	109000		=	ug/L	1000
L12mw-183	1/24/2007	2007Q1	Calcium	110000		=	ug/L	100
L12mw-183	4/19/2007	2007Q2	Calcium	116000	J		ug/L	1000
L12mw-183	7/10/2007	2007Q3	Calcium	115000	J	J	ug/L	1000
L12mw-186	4/13/2005	2005Q2	Calcium	146000		=	ug/L	
L12mw-186	7/13/2005	2005Q3	Calcium	146000		=	ug/L	
L12mw-186	10/3/2005	2005Q4	Calcium	130000		=	ug/L	
L12mw-186	3/7/2006	2006Q1	Calcium	144000		=	ug/L	
L12mw-186	5/2/2006	2006Q2	Calcium	133000		=	ug/L	
L12mw-186	7/12/2006	2006Q3	Calcium	135000		=	ug/L	1000
L12mw-186	10/2/2006	2006Q4	Calcium	137000		=	ug/L	1000
L12mw-186	1/24/2007	2007Q1	Calcium	141000		=	ug/L	100
L12mw-186	4/19/2007	2007Q2	Calcium	139000	J		ug/L	1000
L12mw-186	7/10/2007	2007Q3	Calcium	135000	J	J	ug/L	1000
LL11mw-002	4/13/2005	2005Q2	Calcium	94300		=	ug/L	
LL11mw-002	7/13/2005	2005Q3	Calcium	92700		=	ug/L	
LL11mw-002	10/6/2005	2005Q4	Calcium	94000		=	ug/L	
LL11mw-002	3/8/2006	2006Q1	Calcium	85000		=	ug/L	
LL11mw-002	5/3/2006	2006Q2	Calcium	83900		=	ug/L	
LL11mw-002	7/11/2006	2006Q3	Calcium	90100	J	J	ug/L	1000
LL11mw-002	10/5/2006	2006Q4	Calcium	93800		=	ug/L	1000

Table A-1. Inorganic Compounds

Well_ID	SDate	Quarter	Analyte	Result	Lab_Flag	Qualifier	Units	RDL
LL11mw-002	1/18/2007	2007Q1	Calcium	96300	J	J	ug/L	100
LL11mw-002	4/17/2007	2007Q2	Calcium	89500			ug/L	1000
LL11mw-002	4/17/2007	2007Q2	Calcium	93400			ug/L	1000
LL11mw-002	7/11/2007	2007Q3	Calcium	94400	J	J	ug/L	1000
LL11mw-007	4/13/2005	2005Q2	Calcium	91400		=	ug/L	
LL11mw-007	7/13/2005	2005Q3	Calcium	92200		=	ug/L	
LL11mw-007	10/6/2005	2005Q4	Calcium	81800		=	ug/L	
LL11mw-007	3/8/2006	2006Q1	Calcium	91300		=	ug/L	
LL11mw-007	5/3/2006	2006Q2	Calcium	86700		=	ug/L	
LL11mw-007	7/13/2006	2006Q3	Calcium	88800		=	ug/L	1000
LL11mw-007	10/5/2006	2006Q4	Calcium	90200		=	ug/L	1000
LL11mw-007	1/18/2007	2007Q1	Calcium	94300	J	J	ug/L	100
LL11mw-007	4/17/2007	2007Q2	Calcium	90500			ug/L	1000
LL11mw-007	7/11/2007	2007Q3	Calcium	88300	J	J	ug/L	1000
LL11mw-007	7/11/2007	2007Q3	Calcium	90500	J	J	ug/L	1000
LL1mw-078	4/11/2005	2005Q2	Calcium	55000		=	ug/L	
LL1mw-078	7/11/2005	2005Q3	Calcium	53400		=	ug/L	
LL1mw-078	10/5/2005	2005Q4	Calcium	57100		=	ug/L	
LL1mw-078	3/6/2006	2006Q1	Calcium	49400		=	ug/L	
LL1mw-078	5/2/2006	2006Q2	Calcium	49400		=	ug/L	
LL1mw-078	7/11/2006	2006Q3	Calcium	52700	J	J	ug/L	1000
LL1mw-078	10/2/2006	2006Q4	Calcium	48200		=	ug/L	1000
LL1mw-078	1/23/2007	2007Q1	Calcium	50300	J	J	ug/L	100
LL1mw-078	1/23/2007	2007Q1	Calcium	52200	J	J	ug/L	100
LL1mw-078	4/16/2007	2007Q2	Calcium	53000			ug/L	1000
LL1mw-078	7/9/2007	2007Q3	Calcium	53100	J	J	ug/L	1000
LL1mw-080	4/11/2005	2005Q2	Calcium	32100		=	ug/L	
LL1mw-080	7/11/2005	2005Q3	Calcium	114000		=	ug/L	
LL1mw-080	10/4/2005	2005Q4	Calcium	87600		=	ug/L	
LL1mw-080	10/4/2005	2005Q4	Calcium	97000		=	ug/L	
LL1mw-080	3/6/2006	2006Q1	Calcium	47200		=	ug/L	
LL1mw-080	5/2/2006	2006Q2	Calcium	41700		=	ug/L	
LL1mw-080	5/2/2006	2006Q2	Calcium	41200		=	ug/L	
LL1mw-080	7/11/2006	2006Q3	Calcium	52800	J	J	ug/L	1000
LL1mw-080	10/2/2006	2006Q4	Calcium	60000		=	ug/L	1000
LL1mw-080	1/25/2007	2007Q1	Calcium	45100		=	ug/L	100
LL1mw-080	4/16/2007	2007Q2	Calcium	43300			ug/L	1000
LL1mw-080	7/9/2007	2007Q3	Calcium	88300	J	J	ug/L	1000
LL1mw-083	4/11/2005	2005Q2	Calcium	15400		=	ug/L	
LL1mw-083	7/11/2005	2005Q3	Calcium	14100		=	ug/L	
LL1mw-083	7/11/2005	2005Q3	Calcium	14200		=	ug/L	
LL1mw-083	10/4/2005	2005Q4	Calcium	14200		=	ug/L	
LL1mw-083	10/4/2005	2005Q4	Calcium	12600		=	ug/L	
LL1mw-083	3/6/2006	2006Q1	Calcium	21200		=	ug/L	
LL1mw-083	5/2/2006	2006Q2	Calcium	18700		=	ug/L	
LL1mw-083	7/11/2006	2006Q3	Calcium	18200	J	J	ug/L	1000
LL1mw-083	10/2/2006	2006Q4	Calcium	16900		=	ug/L	1000
LL1mw-083	1/23/2007	2007Q1	Calcium	16100	J E	J	ug/L	100
LL1mw-083	4/16/2007	2007Q2	Calcium	17300			ug/L	1000
LL1mw-083	7/9/2007	2007Q3	Calcium	16700	J	J	ug/L	1000

Table A-1. Inorganic Compounds

Well_ID	SDate	Quarter	Analyte	Result	Lab_Flag	Qualifier	Units	RDL
LL1mw-083	7/9/2007	2007Q3	Calcium	16400	J	J	ug/L	1000
LL2mw-059	4/12/2005	2005Q2	Calcium	59500		=	ug/L	
LL2mw-059	7/12/2005	2005Q3	Calcium	26900		=	ug/L	
LL2mw-059	10/4/2005	2005Q4	Calcium	22300		=	ug/L	
LL2mw-059	3/6/2006	2006Q1	Calcium	45200		=	ug/L	
LL2mw-059	5/2/2006	2006Q2	Calcium	51800		=	ug/L	
LL2mw-059	7/11/2006	2006Q3	Calcium	47900	J	J	ug/L	1000
LL2mw-059	10/2/2006	2006Q4	Calcium	21200		=	ug/L	1000
LL2mw-059	1/22/2007	2007Q1	Calcium	40800		=	ug/L	100
LL2mw-059	4/17/2007	2007Q2	Calcium	45300			ug/L	1000
LL2mw-059	7/9/2007	2007Q3	Calcium	24700	J	J	ug/L	1000
LL2mw-262	4/15/2005	2005Q2	Calcium	37900		=	ug/L	
LL2mw-262	7/11/2005	2005Q3	Calcium	42100		=	ug/L	
LL2mw-262	7/11/2005	2005Q3	Calcium	42000		=	ug/L	
LL2mw-262	10/4/2005	2005Q4	Calcium	65000		=	ug/L	
LL2mw-262	3/6/2006	2006Q1	Calcium	58200		=	ug/L	
LL2mw-262	5/1/2006	2006Q2	Calcium	47400		=	ug/L	
LL2mw-262	7/11/2006	2006Q3	Calcium	47900	J	J	ug/L	1000
LL2mw-262	10/2/2006	2006Q4	Calcium	74300		=	ug/L	1000
LL2mw-262	1/22/2007	2007Q1	Calcium	42900		=	ug/L	100
LL2mw-262	4/17/2007	2007Q2	Calcium	42500			ug/L	1000
LL2mw-262	7/9/2007	2007Q3	Calcium	43100	J	J	ug/L	1000
LL2mw-263	4/15/2005	2005Q2	Calcium	25900		=	ug/L	
LL2mw-263	7/15/2005	2005Q3	Calcium	29400		=	ug/L	
LL2mw-263	10/4/2005	2005Q4	Calcium	31800		=	ug/L	
LL2mw-263	3/6/2006	2006Q1	Calcium	34000		=	ug/L	
LL2mw-263	5/1/2006	2006Q2	Calcium	29300		=	ug/L	
LL2mw-263	7/11/2006	2006Q3	Calcium	29300	J	J	ug/L	1000
LL2mw-263	10/2/2006	2006Q4	Calcium	28300		=	ug/L	1000
LL2mw-263	1/22/2007	2007Q1	Calcium	29500		=	ug/L	100
LL2mw-263	4/17/2007	2007Q2	Calcium	29600			ug/L	1000
LL2mw-263	7/9/2007	2007Q3	Calcium	28100	J	J	ug/L	1000
LL3mw-238	4/12/2005	2005Q2	Calcium	37000		=	ug/L	
LL3mw-238	7/14/2005	2005Q3	Calcium	30500	J	J	ug/L	
LL3mw-238	10/5/2005	2005Q4	Calcium	37800		=	ug/L	
LL3mw-238	3/6/2006	2006Q1	Calcium	36500		=	ug/L	
LL3mw-238	5/2/2006	2006Q2	Calcium	37200		=	ug/L	
LL3mw-238	7/10/2006	2006Q3	Calcium	37400	J	J	ug/L	1000
LL3mw-238	10/3/2006	2006Q4	Calcium	37600		=	ug/L	1000
LL3mw-238	1/25/2007	2007Q1	Calcium	36600		=	ug/L	100
LL3mw-238	4/16/2007	2007Q2	Calcium	36700			ug/L	1000
LL3mw-238	7/11/2007	2007Q3	Calcium	34700	J	J	ug/L	1000
LL3mw-242	4/12/2005	2005Q2	Calcium	10900		=	ug/L	
LL3mw-242	7/14/2005	2005Q3	Calcium	15100	J	J	ug/L	
LL3mw-242	10/4/2005	2005Q4	Calcium	16600		=	ug/L	
LL3mw-242	10/4/2005	2005Q4	Calcium	17300		=	ug/L	
LL3mw-242	3/9/2006	2006Q1	Calcium	12100	J	J	ug/L	
LL3mw-242	5/1/2006	2006Q2	Calcium	10800		=	ug/L	
LL3mw-242	7/10/2006	2006Q3	Calcium	11600	J	J	ug/L	1000
LL3mw-242	10/3/2006	2006Q4	Calcium	15500		=	ug/L	1000

Table A-1. Inorganic Compounds

Well_ID	SDate	Quarter	Analyte	Result	Lab_Flag	Qualifier	Units	RDL
LL3mw-242	10/3/2006	2006Q4	Calcium	14700		=	ug/L	1000
LL3mw-242	1/25/2007	2007Q1	Calcium	11000		=	ug/L	100
LL3mw-242	7/11/2007	2007Q3	Calcium	15900	J	J	ug/L	1000
LL4mw-198	4/13/2005	2005Q2	Calcium	23000		=	ug/L	
LL4mw-198	7/13/2005	2005Q3	Calcium	26200		=	ug/L	
LL4mw-198	10/5/2005	2005Q4	Calcium	24800		=	ug/L	
LL4mw-198	3/7/2006	2006Q1	Calcium	27900		=	ug/L	
LL4mw-198	5/3/2006	2006Q2	Calcium	26600		=	ug/L	
LL4mw-198	7/13/2006	2006Q3	Calcium	26900		=	ug/L	1000
LL4mw-198	10/2/2006	2006Q4	Calcium	26700		=	ug/L	1000
LL4mw-198	1/19/2007	2007Q1	Calcium	31100	J	J	ug/L	100
LL4mw-198	4/17/2007	2007Q2	Calcium	29200			ug/L	1000
LL4mw-198	7/9/2007	2007Q3	Calcium	28800	J	J	ug/L	1000
LL4mw-199	4/13/2005	2005Q2	Calcium	74400		=	ug/L	
LL4mw-199	4/13/2005	2005Q2	Calcium	75800		=	ug/L	
LL4mw-199	7/13/2005	2005Q3	Calcium	76600		=	ug/L	
LL4mw-199	7/13/2005	2005Q3	Calcium	76700		=	ug/L	
LL4mw-199	10/5/2005	2005Q4	Calcium	77800		=	ug/L	
LL4mw-199	3/7/2006	2006Q1	Calcium	88700		=	ug/L	
LL4mw-199	3/7/2006	2006Q1	Calcium	83200		=	ug/L	
LL4mw-199	5/2/2006	2006Q2	Calcium	78800		=	ug/L	
LL4mw-199	7/11/2006	2006Q3	Calcium	82800	J	J	ug/L	1000
LL4mw-199	10/2/2006	2006Q4	Calcium	87400		=	ug/L	1000
LL4mw-199	1/19/2007	2007Q1	Calcium	104000	J	J	ug/L	100
LL4mw-199	4/16/2007	2007Q2	Calcium	85500			ug/L	1000
LL4mw-199	7/9/2007	2007Q3	Calcium	90300	J	J	ug/L	1000
RQLmw-007	10/3/2005	2005Q4	Calcium	169000		=	ug/L	
RQLmw-007	5/1/2006	2006Q2	Calcium	115000		=	ug/L	
RQLmw-007	10/3/2006	2006Q4	Calcium	102000		=	ug/L	1000
RQLmw-007	4/16/2007	2007Q2	Calcium	161000			ug/L	1000
RQLmw-008	10/3/2005	2005Q4	Calcium	77900		=	ug/L	
RQLmw-008	5/1/2006	2006Q2	Calcium	71700		=	ug/L	
RQLmw-008	10/3/2006	2006Q4	Calcium	64400		=	ug/L	1000
RQLmw-008	4/16/2007	2007Q2	Calcium	86200			ug/L	1000
RQLmw-009	10/3/2005	2005Q4	Calcium	49500		=	ug/L	
RQLmw-009	5/1/2006	2006Q2	Calcium	32600		=	ug/L	
RQLmw-009	10/3/2006	2006Q4	Calcium	31800		=	ug/L	1000
RQLmw-009	10/3/2006	2006Q4	Calcium	31600		=	ug/L	1000
RQLmw-009	4/16/2007	2007Q2	Calcium	32000			ug/L	1000
RQLmw-009	4/16/2007	2007Q2	Calcium	33900			ug/L	1000
WBGmw-006	4/15/2005	2005Q2	Calcium	66300		=	ug/L	
WBGmw-006	7/14/2005	2005Q3	Calcium	65300	J	J	ug/L	
WBGmw-006	10/6/2005	2005Q4	Calcium	66400		=	ug/L	
WBGmw-006	3/9/2006	2006Q1	Calcium	69100	J	J	ug/L	
WBGmw-006	5/2/2006	2006Q2	Calcium	67000		=	ug/L	
WBGmw-006	5/2/2006	2006Q2	Calcium	68500		=	ug/L	
WBGmw-006	7/11/2006	2006Q3	Calcium	70100	J	J	ug/L	1000
WBGmw-006	10/4/2006	2006Q4	Calcium	66000		=	ug/L	1000
WBGmw-006	10/4/2006	2006Q4	Calcium	64800		=	ug/L	1000
WBGmw-006	1/23/2007	2007Q1	Calcium	66000	J	J	ug/L	100

Table A-1. Inorganic Compounds

Well_ID	SDate	Quarter	Analyte	Result	Lab_Flag	Qualifier	Units	RDL
WBGmw-006	4/18/2007	2007Q2	Calcium	68200			ug/L	1000
WBGmw-006	7/11/2007	2007Q3	Calcium	68100	J	J	ug/L	1000
WBGmw-007	4/15/2005	2005Q2	Calcium	66700		=	ug/L	
WBGmw-007	4/15/2005	2005Q2	Calcium	68400		=	ug/L	
WBGmw-007	7/15/2005	2005Q3	Calcium	67100		=	ug/L	
WBGmw-007	10/6/2005	2005Q4	Calcium	68100		=	ug/L	
WBGmw-007	10/6/2005	2005Q4	Calcium	67300		=	ug/L	
WBGmw-007	3/9/2006	2006Q1	Calcium	62300	J	J	ug/L	
WBGmw-007	5/2/2006	2006Q2	Calcium	57200		=	ug/L	
WBGmw-007	7/11/2006	2006Q3	Calcium	59600	J	J	ug/L	1000
WBGmw-007	10/5/2006	2006Q4	Calcium	59900		=	ug/L	1000
WBGmw-007	1/23/2007	2007Q1	Calcium	61900	J	J	ug/L	100
WBGmw-007	4/18/2007	2007Q2	Calcium	63700			ug/L	1000
WBGmw-007	7/11/2007	2007Q3	Calcium	64800	J	J	ug/L	1000
WBGmw-009	4/15/2005	2005Q2	Calcium	41900		=	ug/L	
WBGmw-009	7/15/2005	2005Q3	Calcium	81700		=	ug/L	
WBGmw-009	10/6/2005	2005Q4	Calcium	97600		=	ug/L	
WBGmw-009	3/8/2006	2006Q1	Calcium	42100		=	ug/L	
WBGmw-009	5/3/2006	2006Q2	Calcium	36100		=	ug/L	
WBGmw-009	7/11/2006	2006Q3	Calcium	43400	J	J	ug/L	1000
WBGmw-009	7/11/2006	2006Q3	Calcium	34300	J	J	ug/L	1000
WBGmw-009	10/4/2006	2006Q4	Calcium	31800		=	ug/L	1000
WBGmw-009	1/23/2007	2007Q1	Calcium	39000	J	J	ug/L	100
WBGmw-009	4/18/2007	2007Q2	Calcium	44000			ug/L	1000
WBGmw-009	4/18/2007	2007Q2	Calcium	46200			ug/L	1000
WBGmw-009	7/11/2007	2007Q3	Calcium	83300	J	J	ug/L	1000
BKGmw-004	4/13/2005	2005Q2	Chromium	2	B	J	ug/L	
BKGmw-004	7/13/2005	2005Q3	Chromium	0	U	U	ug/L	20
BKGmw-004	10/5/2005	2005Q4	Chromium	0	U	U	ug/L	20
BKGmw-004	3/7/2006	2006Q1	Chromium	0	U	U	ug/L	20
BKGmw-004	5/3/2006	2006Q2	Chromium	0	U	U	ug/L	20
BKGmw-004	7/10/2006	2006Q3	Chromium	0	U	U	ug/L	20
BKGmw-004	10/4/2006	2006Q4	Chromium	0	U	U	ug/L	5
BKGmw-004	1/25/2007	2007Q1	Chromium	0	U	U	ug/L	5
BKGmw-004	4/19/2007	2007Q2	Chromium	0	U	U	ug/L	5
BKGmw-004	4/19/2007	2007Q2	Chromium	0	U	U	ug/L	5
BKGmw-004	7/10/2007	2007Q3	Chromium	0	U	R	ug/L	5
BKGmw-005	4/14/2005	2005Q2	Chromium	0	U	U	ug/L	20
BKGmw-005	4/14/2005	2005Q2	Chromium	0	U	U	ug/L	20
BKGmw-005	7/12/2005	2005Q3	Chromium	0	U	U	ug/L	20
BKGmw-005	10/5/2005	2005Q4	Chromium	0	U	U	ug/L	20
BKGmw-005	3/8/2006	2006Q1	Chromium	0	U	U	ug/L	20
BKGmw-005	3/8/2006	2006Q1	Chromium	0	U	U	ug/L	20
BKGmw-005	5/4/2006	2006Q2	Chromium	0	U	U	ug/L	20
BKGmw-005	7/12/2006	2006Q3	Chromium	0	U	U	ug/L	20
BKGmw-005	10/5/2006	2006Q4	Chromium	0	U	U	ug/L	5
BKGmw-005	1/24/2007	2007Q1	Chromium	0	U	U	ug/L	5
BKGmw-005	4/18/2007	2007Q2	Chromium	0	U	U	ug/L	5
BKGmw-005	7/12/2007	2007Q3	Chromium	0	U	U	ug/L	5
BKGmw-006	4/14/2005	2005Q2	Chromium	0	U	U	ug/L	20

Table A-1. Inorganic Compounds

Well_ID	SDate	Quarter	Analyte	Result	Lab_Flag	Qualifier	Units	RDL
BKGmw-006	7/12/2005	2005Q3	Chromium	0	U	U	ug/L	20
BKGmw-006	10/6/2005	2005Q4	Chromium	1.8	B J	UJ	ug/L	
BKGmw-006	3/9/2006	2006Q1	Chromium	0	U	U	ug/L	20
BKGmw-006	5/4/2006	2006Q2	Chromium	0	U	U	ug/L	20
BKGmw-006	7/12/2006	2006Q3	Chromium	0	U	U	ug/L	20
BKGmw-006	7/12/2006	2006Q3	Chromium	0	U	U	ug/L	20
BKGmw-006	10/4/2006	2006Q4	Chromium	0	U	U	ug/L	5
BKGmw-006	1/22/2007	2007Q1	Chromium	0	U	U	ug/L	5
BKGmw-006	4/18/2007	2007Q2	Chromium	0	U	U	ug/L	5
BKGmw-006	7/12/2007	2007Q3	Chromium	0	U	U	ug/L	5
BKGmw-008	4/13/2005	2005Q2	Chromium	0	U	U	ug/L	20
BKGmw-008	7/13/2005	2005Q3	Chromium	0	U	U	ug/L	20
BKGmw-008	10/5/2005	2005Q4	Chromium	0	U	U	ug/L	20
BKGmw-008	3/7/2006	2006Q1	Chromium	0	U	U	ug/L	20
BKGmw-008	5/3/2006	2006Q2	Chromium	0	U	U	ug/L	20
BKGmw-008	5/3/2006	2006Q2	Chromium	0	U	U	ug/L	20
BKGmw-008	7/10/2006	2006Q3	Chromium	0	U	U	ug/L	20
BKGmw-008	10/4/2006	2006Q4	Chromium	0	U	U	ug/L	5
BKGmw-008	1/23/2007	2007Q1	Chromium	0	U	U	ug/L	5
BKGmw-008	1/23/2007	2007Q1	Chromium	0	U	U	ug/L	5
BKGmw-008	4/19/2007	2007Q2	Chromium	0	U	U	ug/L	5
BKGmw-008	7/10/2007	2007Q3	Chromium	0	U	R	ug/L	5
BKGmw-010	4/12/2005	2005Q2	Chromium	0	U	U	ug/L	20
BKGmw-010	7/14/2005	2005Q3	Chromium	0	U	U	ug/L	20
BKGmw-010	10/5/2005	2005Q4	Chromium	0	U	U	ug/L	20
BKGmw-010	3/9/2006	2006Q1	Chromium	0	U	U	ug/L	20
BKGmw-010	5/1/2006	2006Q2	Chromium	0	U	U	ug/L	20
BKGmw-010	7/13/2006	2006Q3	Chromium	0	U	U	ug/L	20
BKGmw-010	10/3/2006	2006Q4	Chromium	0	U	U	ug/L	5
BKGmw-010	1/23/2007	2007Q1	Chromium	0	U	U	ug/L	5
BKGmw-010	4/19/2007	2007Q2	Chromium	0	U	U	ug/L	5
BKGmw-010	7/11/2007	2007Q3	Chromium	0	U	U	ug/L	5
BKGmw-012	4/12/2005	2005Q2	Chromium	0	U	U	ug/L	20
BKGmw-012	7/14/2005	2005Q3	Chromium	0	U	U	ug/L	20
BKGmw-012	10/3/2005	2005Q4	Chromium	0	U	U	ug/L	20
BKGmw-012	3/7/2006	2006Q1	Chromium	0	U	U	ug/L	20
BKGmw-012	5/1/2006	2006Q2	Chromium	0	U	U	ug/L	20
BKGmw-012	7/10/2006	2006Q3	Chromium	0	U	U	ug/L	20
BKGmw-012	10/3/2006	2006Q4	Chromium	0	U	U	ug/L	5
BKGmw-012	1/23/2007	2007Q1	Chromium	0	U	U	ug/L	5
BKGmw-012	4/18/2007	2007Q2	Chromium	0	U	U	ug/L	5
BKGmw-012	7/10/2007	2007Q3	Chromium	0	U	R	ug/L	5
BKGmw-013	4/14/2005	2005Q2	Chromium	0	U	U	ug/L	20
BKGmw-013	7/12/2005	2005Q3	Chromium	0	U	U	ug/L	20
BKGmw-013	10/5/2005	2005Q4	Chromium	0	U	U	ug/L	20
BKGmw-013	3/9/2006	2006Q1	Chromium	0	U	U	ug/L	20
BKGmw-013	5/3/2006	2006Q2	Chromium	0	U	U	ug/L	20
BKGmw-013	5/3/2006	2006Q2	Chromium	0	U	U	ug/L	20
BKGmw-013	7/10/2006	2006Q3	Chromium	0	U	U	ug/L	20
BKGmw-013	10/2/2006	2006Q4	Chromium	0	U	U	ug/L	5

Table A-1. Inorganic Compounds

Well_ID	SDate	Quarter	Analyte	Result	Lab_Flag	Qualifier	Units	RDL
BKGmw-013	1/25/2007	2007Q1	Chromium	0	U	U	ug/L	5
BKGmw-013	4/18/2007	2007Q2	Chromium	0	U	U	ug/L	5
BKGmw-013	7/11/2007	2007Q3	Chromium	0	U	U	ug/L	5
BKGmw-015	4/14/2005	2005Q2	Chromium	0	U	U	ug/L	20
BKGmw-015	7/12/2005	2005Q3	Chromium	0	U	U	ug/L	20
BKGmw-015	10/5/2005	2005Q4	Chromium	0	U	U	ug/L	20
BKGmw-015	3/9/2006	2006Q1	Chromium	0	U	U	ug/L	20
BKGmw-015	5/4/2006	2006Q2	Chromium	0	U	U	ug/L	20
BKGmw-015	7/12/2006	2006Q3	Chromium	0	U	U	ug/L	20
BKGmw-015	10/4/2006	2006Q4	Chromium	0	U	U	ug/L	5
BKGmw-015	1/22/2007	2007Q1	Chromium	0	U	U	ug/L	5
BKGmw-015	4/18/2007	2007Q2	Chromium	0	U	U	ug/L	5
BKGmw-015	7/12/2007	2007Q3	Chromium	0	U	U	ug/L	5
BKGmw-016	4/14/2005	2005Q2	Chromium	2.4	B	J	ug/L	
BKGmw-016	7/12/2005	2005Q3	Chromium	0	U	U	ug/L	20
BKGmw-016	10/4/2005	2005Q4	Chromium	0	U	U	ug/L	20
BKGmw-016	3/9/2006	2006Q1	Chromium	0	U	U	ug/L	20
BKGmw-016	5/4/2006	2006Q2	Chromium	0	U	U	ug/L	20
BKGmw-016	7/11/2006	2006Q3	Chromium	0	U	U	ug/L	20
BKGmw-016	10/5/2006	2006Q4	Chromium	0	U	U	ug/L	5
BKGmw-016	1/24/2007	2007Q1	Chromium	0	U	U	ug/L	5
BKGmw-016	1/24/2007	2007Q1	Chromium	0	U	U	ug/L	5
BKGmw-016	4/18/2007	2007Q2	Chromium	0	U	U	ug/L	5
BKGmw-016	7/12/2007	2007Q3	Chromium	0	U	U	ug/L	5
BKGmw-017	4/14/2005	2005Q2	Chromium	0	U	U	ug/L	20
BKGmw-017	7/12/2005	2005Q3	Chromium	0	U	U	ug/L	20
BKGmw-017	10/4/2005	2005Q4	Chromium	0	U	U	ug/L	20
BKGmw-017	3/8/2006	2006Q1	Chromium	0	U	U	ug/L	20
BKGmw-017	5/3/2006	2006Q2	Chromium	0	U	U	ug/L	20
BKGmw-017	7/12/2006	2006Q3	Chromium	0	U	U	ug/L	20
BKGmw-017	10/4/2006	2006Q4	Chromium	0	U	U	ug/L	5
BKGmw-017	1/24/2007	2007Q1	Chromium	0	U	U	ug/L	5
BKGmw-017	4/19/2007	2007Q2	Chromium	0	U	U	ug/L	5
BKGmw-017	7/12/2007	2007Q3	Chromium	0	U	U	ug/L	5
BKGmw-018	4/14/2005	2005Q2	Chromium	0	U	U	ug/L	20
BKGmw-018	7/12/2005	2005Q3	Chromium	0	U	U	ug/L	20
BKGmw-018	10/5/2005	2005Q4	Chromium	0	U	U	ug/L	20
BKGmw-018	3/9/2006	2006Q1	Chromium	0	U	U	ug/L	20
BKGmw-018	5/4/2006	2006Q2	Chromium	0	U	U	ug/L	20
BKGmw-018	7/12/2006	2006Q3	Chromium	0	U	U	ug/L	20
BKGmw-018	10/4/2006	2006Q4	Chromium	0	U	U	ug/L	5
BKGmw-018	1/22/2007	2007Q1	Chromium	0	U	U	ug/L	5
BKGmw-018	4/18/2007	2007Q2	Chromium	0	U	U	ug/L	5
BKGmw-018	7/12/2007	2007Q3	Chromium	0	U	U	ug/L	5
BKGmw-019	4/14/2005	2005Q2	Chromium	0	U	U	ug/L	20
BKGmw-019	7/12/2005	2005Q3	Chromium	0	U	U	ug/L	20
BKGmw-019	10/6/2005	2005Q4	Chromium	0	U	U	ug/L	20
BKGmw-019	10/6/2005	2005Q4	Chromium	1.8	B J	UJ	ug/L	
BKGmw-019	3/8/2006	2006Q1	Chromium	0	U	U	ug/L	20
BKGmw-019	3/8/2006	2006Q1	Chromium	0	U	U	ug/L	20

Table A-1. Inorganic Compounds

Well_ID	SDate	Quarter	Analyte	Result	Lab_Flag	Qualifier	Units	RDL
BKGmw-019	5/4/2006	2006Q2	Chromium	0	U	U	ug/L	20
BKGmw-019	7/12/2006	2006Q3	Chromium	0	U	U	ug/L	20
BKGmw-019	10/4/2006	2006Q4	Chromium	0	U	U	ug/L	5
BKGmw-019	10/4/2006	2006Q4	Chromium	0	U	U	ug/L	5
BKGmw-019	1/25/2007	2007Q1	Chromium	0	U	U	ug/L	5
BKGmw-019	4/18/2007	2007Q2	Chromium	0	U	U	ug/L	5
BKGmw-019	7/11/2007	2007Q3	Chromium	0	U	U	ug/L	5
BKGmw-020	4/13/2005	2005Q2	Chromium	0	U	U	ug/L	20
BKGmw-020	7/13/2005	2005Q3	Chromium	0	U	U	ug/L	20
BKGmw-020	10/4/2005	2005Q4	Chromium	0	U	U	ug/L	20
BKGmw-020	3/9/2006	2006Q1	Chromium	0	U	U	ug/L	20
BKGmw-020	5/3/2006	2006Q2	Chromium	0	U	U	ug/L	20
BKGmw-020	7/12/2006	2006Q3	Chromium	0	U	U	ug/L	20
BKGmw-020	7/12/2006	2006Q3	Chromium	0	U	U	ug/L	20
BKGmw-020	10/5/2006	2006Q4	Chromium	0	U	U	ug/L	5
BKGmw-020	1/22/2007	2007Q1	Chromium	0	U	U	ug/L	5
BKGmw-020	4/18/2007	2007Q2	Chromium	0	U	U	ug/L	5
BKGmw-020	7/11/2007	2007Q3	Chromium	0	U	U	ug/L	5
BKGmw-020	7/11/2007	2007Q3	Chromium	0	U	U	ug/L	5
BKGmw-021	4/13/2005	2005Q2	Chromium	0	U	U	ug/L	20
BKGmw-021	7/13/2005	2005Q3	Chromium	0	U	U	ug/L	20
BKGmw-021	7/13/2005	2005Q3	Chromium	0	U	U	ug/L	20
BKGmw-021	10/5/2005	2005Q4	Chromium	0	U	U	ug/L	20
BKGmw-021	3/8/2006	2006Q1	Chromium	0	U	U	ug/L	20
BKGmw-021	5/3/2006	2006Q2	Chromium	0	U	U	ug/L	20
BKGmw-021	7/10/2006	2006Q3	Chromium	0	U	U	ug/L	20
BKGmw-021	10/4/2006	2006Q4	Chromium	0	U	U	ug/L	5
BKGmw-021	1/25/2007	2007Q1	Chromium	0	U	U	ug/L	5
BKGmw-021	4/19/2007	2007Q2	Chromium	0	U	U	ug/L	5
BKGmw-021	7/10/2007	2007Q3	Chromium	0	U	R	ug/L	5
CBPmw-005	4/14/2005	2005Q2	Chromium	0	U	U	ug/L	20
CBPmw-005	7/14/2005	2005Q3	Chromium	0	U	U	ug/L	20
CBPmw-005	10/3/2005	2005Q4	Chromium	0	U	U	ug/L	20
CBPmw-005	3/8/2006	2006Q1	Chromium	0	U	U	ug/L	20
CBPmw-005	5/1/2006	2006Q2	Chromium	0	U	U	ug/L	20
CBPmw-005	7/10/2006	2006Q3	Chromium	0	U	U	ug/L	20
CBPmw-005	10/3/2006	2006Q4	Chromium	0	U	U	ug/L	5
CBPmw-005	1/24/2007	2007Q1	Chromium	0	U	U	ug/L	5
CBPmw-007	4/12/2005	2005Q2	Chromium	0	U	U	ug/L	20
CBPmw-007	7/14/2005	2005Q3	Chromium	0	U	U	ug/L	20
CBPmw-007	10/3/2005	2005Q4	Chromium	0	U	U	ug/L	20
CBPmw-007	3/8/2006	2006Q1	Chromium	0	U	U	ug/L	20
CBPmw-007	5/1/2006	2006Q2	Chromium	0	U	U	ug/L	20
CBPmw-007	7/10/2006	2006Q3	Chromium	0	U	U	ug/L	20
CBPmw-007	10/3/2006	2006Q4	Chromium	0	U	U	ug/L	5
CBPmw-007	10/3/2006	2006Q4	Chromium	0	U	U	ug/L	5
CBPmw-007	1/24/2007	2007Q1	Chromium	0	U	U	ug/L	5
CBPmw-007	4/17/2007	2007Q2	Chromium	0	U	U	ug/L	5
CBPmw-007	7/10/2007	2007Q3	Chromium	0	U	R	ug/L	5
DA2mw-107	4/15/2005	2005Q2	Chromium	0	U	U	ug/L	20

Table A-1. Inorganic Compounds

Well_ID	SDate	Quarter	Analyte	Result	Lab_Flag	Qualifier	Units	RDL
DA2mw-107	7/15/2005	2005Q3	Chromium	0	U	U	ug/L	20
DA2mw-107	10/6/2005	2005Q4	Chromium	1.8	B J	UJ	ug/L	
DA2mw-107	3/9/2006	2006Q1	Chromium	0	U	U	ug/L	20
DA2mw-107	5/4/2006	2006Q2	Chromium	0	U	U	ug/L	20
DA2mw-107	7/13/2006	2006Q3	Chromium	0	U	U	ug/L	20
DA2mw-107	10/4/2006	2006Q4	Chromium	0	U	U	ug/L	5
DA2mw-107	1/22/2007	2007Q1	Chromium	0	U	U	ug/L	5
DET-3	10/6/2005	2005Q4	Chromium	0	U	U	ug/L	20
DET-3	5/4/2006	2006Q2	Chromium	0	U	U	ug/L	20
DET-3	10/4/2006	2006Q4	Chromium	0	U	U	ug/L	5
DET-3	4/17/2007	2007Q2	Chromium	0	U	U	ug/L	5
DET-4	10/6/2005	2005Q4	Chromium	2.2	B J	UJ	ug/L	
DET-4	5/4/2006	2006Q2	Chromium	0	U	U	ug/L	20
DET-4	10/4/2006	2006Q4	Chromium	0	U	U	ug/L	5
DET-4	4/17/2007	2007Q2	Chromium	0	U	U	ug/L	5
L12mw-153	4/12/2005	2005Q2	Chromium	0	U	U	ug/L	20
L12mw-153	7/14/2005	2005Q3	Chromium	0	U	U	ug/L	20
L12mw-153	10/4/2005	2005Q4	Chromium	0	U	U	ug/L	20
L12mw-153	3/7/2006	2006Q1	Chromium	0	U	U	ug/L	20
L12mw-153	5/1/2006	2006Q2	Chromium	0	U	U	ug/L	20
L12mw-153	7/13/2006	2006Q3	Chromium	0	U	U	ug/L	20
L12mw-153	10/5/2006	2006Q4	Chromium	0	U	U	ug/L	5
L12mw-153	1/24/2007	2007Q1	Chromium	0	U	U	ug/L	5
L12mw-153	4/19/2007	2007Q2	Chromium	0	U	U	ug/L	5
L12mw-153	7/10/2007	2007Q3	Chromium	0	U	R	ug/L	5
L12mw-182	4/12/2005	2005Q2	Chromium	0	U	U	ug/L	20
L12mw-182	4/12/2005	2005Q2	Chromium	0	U	U	ug/L	20
L12mw-182	7/14/2005	2005Q3	Chromium	0	U	U	ug/L	20
L12mw-182	10/3/2005	2005Q4	Chromium	0	U	U	ug/L	20
L12mw-182	3/7/2006	2006Q1	Chromium	0	U	U	ug/L	20
L12mw-182	3/7/2006	2006Q1	Chromium	0	U	U	ug/L	20
L12mw-182	5/2/2006	2006Q2	Chromium	0	U	U	ug/L	20
L12mw-182	7/12/2006	2006Q3	Chromium	0	U	U	ug/L	20
L12mw-182	10/5/2006	2006Q4	Chromium	0	U	U	ug/L	5
L12mw-182	1/24/2007	2007Q1	Chromium	0	U	U	ug/L	5
L12mw-182	1/24/2007	2007Q1	Chromium	0	U	U	ug/L	5
L12mw-182	4/19/2007	2007Q2	Chromium	0	U	U	ug/L	5
L12mw-182	4/19/2007	2007Q2	Chromium	0	U	U	ug/L	5
L12mw-182	7/10/2007	2007Q3	Chromium	0	U	R	ug/L	5
L12mw-182	7/10/2007	2007Q3	Chromium	0	U	R	ug/L	5
L12mw-183	4/12/2005	2005Q2	Chromium	0	U	U	ug/L	20
L12mw-183	7/14/2005	2005Q3	Chromium	0	U	U	ug/L	20
L12mw-183	10/3/2005	2005Q4	Chromium	0	U	U	ug/L	20
L12mw-183	3/7/2006	2006Q1	Chromium	0	U	U	ug/L	20
L12mw-183	5/2/2006	2006Q2	Chromium	0	U	U	ug/L	20
L12mw-183	5/2/2006	2006Q2	Chromium	0	U	U	ug/L	20
L12mw-183	7/12/2006	2006Q3	Chromium	0	U	U	ug/L	20
L12mw-183	10/5/2006	2006Q4	Chromium	0	U	U	ug/L	5
L12mw-183	1/24/2007	2007Q1	Chromium	0	U	U	ug/L	5
L12mw-183	4/19/2007	2007Q2	Chromium	0	U	U	ug/L	5

Table A-1. Inorganic Compounds

Well_ID	SDate	Quarter	Analyte	Result	Lab_Flag	Qualifier	Units	RDL
L12mw-183	7/10/2007	2007Q3	Chromium	0	U	R	ug/L	5
L12mw-186	4/13/2005	2005Q2	Chromium	0	U	U	ug/L	20
L12mw-186	7/13/2005	2005Q3	Chromium	0	U	U	ug/L	20
L12mw-186	10/3/2005	2005Q4	Chromium	0	U	U	ug/L	20
L12mw-186	3/7/2006	2006Q1	Chromium	0	U	U	ug/L	20
L12mw-186	5/2/2006	2006Q2	Chromium	0	U	U	ug/L	20
L12mw-186	7/12/2006	2006Q3	Chromium	0	U	U	ug/L	20
L12mw-186	10/2/2006	2006Q4	Chromium	0	U	U	ug/L	5
L12mw-186	1/24/2007	2007Q1	Chromium	0	U	U	ug/L	5
L12mw-186	4/19/2007	2007Q2	Chromium	0	U	U	ug/L	5
L12mw-186	7/10/2007	2007Q3	Chromium	0	U	R	ug/L	5
LL11mw-002	4/13/2005	2005Q2	Chromium	0	U	U	ug/L	20
LL11mw-002	7/13/2005	2005Q3	Chromium	0	U	U	ug/L	20
LL11mw-002	10/6/2005	2005Q4	Chromium	1.8	B J	UJ	ug/L	
LL11mw-002	3/8/2006	2006Q1	Chromium	0	U	U	ug/L	20
LL11mw-002	5/3/2006	2006Q2	Chromium	0	U	U	ug/L	20
LL11mw-002	7/11/2006	2006Q3	Chromium	0	U	U	ug/L	20
LL11mw-002	10/5/2006	2006Q4	Chromium	0	U	U	ug/L	5
LL11mw-002	1/18/2007	2007Q1	Chromium	0	U	U	ug/L	5
LL11mw-002	4/17/2007	2007Q2	Chromium	0	U	U	ug/L	5
LL11mw-002	4/17/2007	2007Q2	Chromium	0	U	U	ug/L	5
LL11mw-002	7/11/2007	2007Q3	Chromium	2.4	B	J	ug/L	5
LL11mw-007	4/13/2005	2005Q2	Chromium	0	U	U	ug/L	20
LL11mw-007	7/13/2005	2005Q3	Chromium	0	U	U	ug/L	20
LL11mw-007	10/6/2005	2005Q4	Chromium	0	U	U	ug/L	20
LL11mw-007	3/8/2006	2006Q1	Chromium	0	U	U	ug/L	20
LL11mw-007	5/3/2006	2006Q2	Chromium	0	U	U	ug/L	20
LL11mw-007	7/13/2006	2006Q3	Chromium	0	U	U	ug/L	20
LL11mw-007	10/5/2006	2006Q4	Chromium	0	U	U	ug/L	5
LL11mw-007	1/18/2007	2007Q1	Chromium	0	U	U	ug/L	5
LL11mw-007	4/17/2007	2007Q2	Chromium	0	U	U	ug/L	5
LL11mw-007	7/11/2007	2007Q3	Chromium	0	U	U	ug/L	5
LL11mw-007	7/11/2007	2007Q3	Chromium	0	U	U	ug/L	5
LL1mw-078	4/11/2005	2005Q2	Chromium	0	U	U	ug/L	20
LL1mw-078	7/11/2005	2005Q3	Chromium	0	U	U	ug/L	20
LL1mw-078	10/5/2005	2005Q4	Chromium	0	U	U	ug/L	20
LL1mw-078	3/6/2006	2006Q1	Chromium	0	U	U	ug/L	20
LL1mw-078	5/2/2006	2006Q2	Chromium	0	U	U	ug/L	20
LL1mw-078	7/11/2006	2006Q3	Chromium	0	U	U	ug/L	20
LL1mw-078	10/2/2006	2006Q4	Chromium	0	U	U	ug/L	5
LL1mw-078	1/23/2007	2007Q1	Chromium	0	U	U	ug/L	5
LL1mw-078	1/23/2007	2007Q1	Chromium	0	U	U	ug/L	5
LL1mw-078	4/16/2007	2007Q2	Chromium	0	U	U	ug/L	5
LL1mw-078	7/9/2007	2007Q3	Chromium	0	U	R	ug/L	5
LL1mw-080	4/11/2005	2005Q2	Chromium	0	U	U	ug/L	20
LL1mw-080	7/11/2005	2005Q3	Chromium	0	U	U	ug/L	20
LL1mw-080	10/4/2005	2005Q4	Chromium	0	U	U	ug/L	20
LL1mw-080	10/4/2005	2005Q4	Chromium	0	U	U	ug/L	20
LL1mw-080	3/6/2006	2006Q1	Chromium	0	U	U	ug/L	20
LL1mw-080	5/2/2006	2006Q2	Chromium	0	U	U	ug/L	20

Table A-1. Inorganic Compounds

Well_ID	SDate	Quarter	Analyte	Result	Lab_Flag	Qualifier	Units	RDL
LL1mw-080	5/2/2006	2006Q2	Chromium	0	U	U	ug/L	20
LL1mw-080	7/11/2006	2006Q3	Chromium	0	U	U	ug/L	20
LL1mw-080	10/2/2006	2006Q4	Chromium	0	U	U	ug/L	5
LL1mw-080	1/25/2007	2007Q1	Chromium	0	U	U	ug/L	5
LL1mw-080	4/16/2007	2007Q2	Chromium	0	U	U	ug/L	5
LL1mw-080	7/9/2007	2007Q3	Chromium	0	U	R	ug/L	5
LL1mw-083	4/11/2005	2005Q2	Chromium	0	U	U	ug/L	20
LL1mw-083	7/11/2005	2005Q3	Chromium	0	U	U	ug/L	20
LL1mw-083	7/11/2005	2005Q3	Chromium	0	U	U	ug/L	20
LL1mw-083	10/4/2005	2005Q4	Chromium	0	U	U	ug/L	20
LL1mw-083	10/4/2005	2005Q4	Chromium	0	U	U	ug/L	20
LL1mw-083	3/6/2006	2006Q1	Chromium	0	U	U	ug/L	20
LL1mw-083	5/2/2006	2006Q2	Chromium	0	U	U	ug/L	20
LL1mw-083	7/11/2006	2006Q3	Chromium	0	U	U	ug/L	20
LL1mw-083	10/2/2006	2006Q4	Chromium	0	U	U	ug/L	5
LL1mw-083	1/23/2007	2007Q1	Chromium	0	U	U	ug/L	5
LL1mw-083	4/16/2007	2007Q2	Chromium	0	U	U	ug/L	5
LL1mw-083	7/9/2007	2007Q3	Chromium	0	U	R	ug/L	5
LL1mw-083	7/9/2007	2007Q3	Chromium	0	U	R	ug/L	5
LL2mw-059	4/12/2005	2005Q2	Chromium	0	U	U	ug/L	20
LL2mw-059	7/12/2005	2005Q3	Chromium	0	U	U	ug/L	20
LL2mw-059	10/4/2005	2005Q4	Chromium	0	U	U	ug/L	20
LL2mw-059	3/6/2006	2006Q1	Chromium	0	U	U	ug/L	20
LL2mw-059	5/2/2006	2006Q2	Chromium	0	U	U	ug/L	20
LL2mw-059	7/11/2006	2006Q3	Chromium	0	U	U	ug/L	20
LL2mw-059	10/2/2006	2006Q4	Chromium	0	U	U	ug/L	5
LL2mw-059	1/22/2007	2007Q1	Chromium	0	U	U	ug/L	5
LL2mw-059	4/17/2007	2007Q2	Chromium	0	U	U	ug/L	5
LL2mw-059	7/9/2007	2007Q3	Chromium	0	U	R	ug/L	5
LL2mw-262	4/15/2005	2005Q2	Chromium	0	U	U	ug/L	20
LL2mw-262	7/11/2005	2005Q3	Chromium	0	U	U	ug/L	20
LL2mw-262	7/11/2005	2005Q3	Chromium	0	U	U	ug/L	20
LL2mw-262	10/4/2005	2005Q4	Chromium	0	U	U	ug/L	20
LL2mw-262	3/6/2006	2006Q1	Chromium	0	U	U	ug/L	20
LL2mw-262	5/1/2006	2006Q2	Chromium	0	U	U	ug/L	20
LL2mw-262	7/11/2006	2006Q3	Chromium	0	U	U	ug/L	20
LL2mw-262	10/2/2006	2006Q4	Chromium	0	U	U	ug/L	5
LL2mw-262	1/22/2007	2007Q1	Chromium	0	U	U	ug/L	5
LL2mw-262	4/17/2007	2007Q2	Chromium	0	U	U	ug/L	5
LL2mw-262	7/9/2007	2007Q3	Chromium	0	U	R	ug/L	5
LL2mw-263	4/15/2005	2005Q2	Chromium	0	U	U	ug/L	20
LL2mw-263	7/15/2005	2005Q3	Chromium	0	U	U	ug/L	20
LL2mw-263	10/4/2005	2005Q4	Chromium	0	U	U	ug/L	20
LL2mw-263	3/6/2006	2006Q1	Chromium	0	U	U	ug/L	20
LL2mw-263	5/1/2006	2006Q2	Chromium	0	U	U	ug/L	20
LL2mw-263	7/11/2006	2006Q3	Chromium	0	U	U	ug/L	20
LL2mw-263	10/2/2006	2006Q4	Chromium	0	U	U	ug/L	5
LL2mw-263	1/22/2007	2007Q1	Chromium	0	U	U	ug/L	5
LL2mw-263	4/17/2007	2007Q2	Chromium	0	U	U	ug/L	5
LL2mw-263	7/9/2007	2007Q3	Chromium	0	U	R	ug/L	5

Table A-1. Inorganic Compounds

Well_ID	SDate	Quarter	Analyte	Result	Lab_Flag	Qualifier	Units	RDL
LL3mw-238	4/12/2005	2005Q2	Chromium	0	U	U	ug/L	20
LL3mw-238	7/14/2005	2005Q3	Chromium	0	U	U	ug/L	20
LL3mw-238	10/5/2005	2005Q4	Chromium	0	U	U	ug/L	20
LL3mw-238	3/6/2006	2006Q1	Chromium	0	U	U	ug/L	20
LL3mw-238	5/2/2006	2006Q2	Chromium	0	U	U	ug/L	20
LL3mw-238	7/10/2006	2006Q3	Chromium	0	U	U	ug/L	20
LL3mw-238	10/3/2006	2006Q4	Chromium	0	U	U	ug/L	5
LL3mw-238	1/25/2007	2007Q1	Chromium	0	U	U	ug/L	5
LL3mw-238	4/16/2007	2007Q2	Chromium	0	U	U	ug/L	5
LL3mw-238	7/11/2007	2007Q3	Chromium	0	U	U	ug/L	5
LL3mw-242	4/12/2005	2005Q2	Chromium	0	U	U	ug/L	20
LL3mw-242	7/14/2005	2005Q3	Chromium	0	U	U	ug/L	20
LL3mw-242	10/4/2005	2005Q4	Chromium	0	U	U	ug/L	20
LL3mw-242	10/4/2005	2005Q4	Chromium	0	U	U	ug/L	20
LL3mw-242	3/9/2006	2006Q1	Chromium	0	U	U	ug/L	20
LL3mw-242	5/1/2006	2006Q2	Chromium	0	U	U	ug/L	20
LL3mw-242	7/10/2006	2006Q3	Chromium	0	U	U	ug/L	20
LL3mw-242	10/3/2006	2006Q4	Chromium	0	U	U	ug/L	5
LL3mw-242	10/3/2006	2006Q4	Chromium	0	U	U	ug/L	5
LL3mw-242	1/25/2007	2007Q1	Chromium	0	U	U	ug/L	5
LL3mw-242	7/11/2007	2007Q3	Chromium	0	U	U	ug/L	5
LL4mw-198	4/13/2005	2005Q2	Chromium	0	U	U	ug/L	20
LL4mw-198	7/13/2005	2005Q3	Chromium	0	U	U	ug/L	20
LL4mw-198	10/5/2005	2005Q4	Chromium	0	U	U	ug/L	20
LL4mw-198	3/7/2006	2006Q1	Chromium	0	U	U	ug/L	20
LL4mw-198	5/3/2006	2006Q2	Chromium	0	U	U	ug/L	20
LL4mw-198	7/13/2006	2006Q3	Chromium	0	U	U	ug/L	20
LL4mw-198	10/2/2006	2006Q4	Chromium	0	U	U	ug/L	5
LL4mw-198	1/19/2007	2007Q1	Chromium	0	U	U	ug/L	5
LL4mw-198	4/17/2007	2007Q2	Chromium	0	U	U	ug/L	5
LL4mw-198	7/9/2007	2007Q3	Chromium	0	U	R	ug/L	5
LL4mw-199	4/13/2005	2005Q2	Chromium	0	U	U	ug/L	20
LL4mw-199	4/13/2005	2005Q2	Chromium	0	U	U	ug/L	20
LL4mw-199	7/13/2005	2005Q3	Chromium	0	U	U	ug/L	20
LL4mw-199	7/13/2005	2005Q3	Chromium	0	U	U	ug/L	20
LL4mw-199	10/5/2005	2005Q4	Chromium	0	U	U	ug/L	20
LL4mw-199	3/7/2006	2006Q1	Chromium	0	U	U	ug/L	20
LL4mw-199	3/7/2006	2006Q1	Chromium	1.7	B	J	ug/L	
LL4mw-199	5/2/2006	2006Q2	Chromium	0	U	U	ug/L	20
LL4mw-199	7/11/2006	2006Q3	Chromium	0	U	U	ug/L	20
LL4mw-199	10/2/2006	2006Q4	Chromium	0	U	U	ug/L	5
LL4mw-199	1/19/2007	2007Q1	Chromium	0	U	U	ug/L	5
LL4mw-199	4/16/2007	2007Q2	Chromium	0	U	U	ug/L	5
LL4mw-199	7/9/2007	2007Q3	Chromium	0	U	R	ug/L	5
RQLmw-007	10/3/2005	2005Q4	Chromium	0	U	U	ug/L	20
RQLmw-007	5/1/2006	2006Q2	Chromium	0	U	U	ug/L	20
RQLmw-007	10/3/2006	2006Q4	Chromium	0	U	U	ug/L	5
RQLmw-007	4/16/2007	2007Q2	Chromium	0	U	U	ug/L	5
RQLmw-008	10/3/2005	2005Q4	Chromium	0	U	U	ug/L	20
RQLmw-008	5/1/2006	2006Q2	Chromium	0	U	U	ug/L	20

Table A-1. Inorganic Compounds

Well_ID	SDate	Quarter	Analyte	Result	Lab_Flag	Qualifier	Units	RDL
RQLmw-008	10/3/2006	2006Q4	Chromium	0	U	U	ug/L	5
RQLmw-008	4/16/2007	2007Q2	Chromium	0	U	U	ug/L	5
RQLmw-009	10/3/2005	2005Q4	Chromium	0	U	U	ug/L	20
RQLmw-009	5/1/2006	2006Q2	Chromium	0	U	U	ug/L	20
RQLmw-009	10/3/2006	2006Q4	Chromium	0	U	U	ug/L	5
RQLmw-009	10/3/2006	2006Q4	Chromium	0	U	U	ug/L	5
RQLmw-009	4/16/2007	2007Q2	Chromium	0	U	U	ug/L	5
RQLmw-009	4/16/2007	2007Q2	Chromium	0	U	U	ug/L	5
WBGmw-006	4/15/2005	2005Q2	Chromium	0	U	U	ug/L	20
WBGmw-006	7/14/2005	2005Q3	Chromium	0	U	U	ug/L	20
WBGmw-006	10/6/2005	2005Q4	Chromium	1.7	B J	UJ	ug/L	
WBGmw-006	3/9/2006	2006Q1	Chromium	0	U	U	ug/L	20
WBGmw-006	5/2/2006	2006Q2	Chromium	0	U	U	ug/L	20
WBGmw-006	5/2/2006	2006Q2	Chromium	0	U	U	ug/L	20
WBGmw-006	7/11/2006	2006Q3	Chromium	0	U	U	ug/L	20
WBGmw-006	10/4/2006	2006Q4	Chromium	0	U	U	ug/L	5
WBGmw-006	10/4/2006	2006Q4	Chromium	0	U	U	ug/L	5
WBGmw-006	1/23/2007	2007Q1	Chromium	0	U	U	ug/L	5
WBGmw-006	4/18/2007	2007Q2	Chromium	0	U	U	ug/L	5
WBGmw-006	7/11/2007	2007Q3	Chromium	0	U	U	ug/L	5
WBGmw-007	4/15/2005	2005Q2	Chromium	0	U	U	ug/L	20
WBGmw-007	4/15/2005	2005Q2	Chromium	0	U	U	ug/L	20
WBGmw-007	7/15/2005	2005Q3	Chromium	0	U	U	ug/L	20
WBGmw-007	10/6/2005	2005Q4	Chromium	2.3	B J	UJ	ug/L	
WBGmw-007	10/6/2005	2005Q4	Chromium	1.8	B J	UJ	ug/L	
WBGmw-007	3/9/2006	2006Q1	Chromium	0	U	U	ug/L	20
WBGmw-007	5/2/2006	2006Q2	Chromium	0	U	U	ug/L	20
WBGmw-007	7/11/2006	2006Q3	Chromium	0	U	U	ug/L	20
WBGmw-007	10/5/2006	2006Q4	Chromium	0	U	U	ug/L	5
WBGmw-007	1/23/2007	2007Q1	Chromium	0	U	U	ug/L	5
WBGmw-007	4/18/2007	2007Q2	Chromium	0	U	U	ug/L	5
WBGmw-007	7/11/2007	2007Q3	Chromium	0	U	U	ug/L	5
WBGmw-009	4/15/2005	2005Q2	Chromium	0	U	U	ug/L	20
WBGmw-009	7/15/2005	2005Q3	Chromium	0	U	U	ug/L	20
WBGmw-009	10/6/2005	2005Q4	Chromium	0	U	U	ug/L	20
WBGmw-009	3/8/2006	2006Q1	Chromium	0	U	U	ug/L	20
WBGmw-009	5/3/2006	2006Q2	Chromium	0	U	U	ug/L	20
WBGmw-009	7/11/2006	2006Q3	Chromium	0	U	U	ug/L	20
WBGmw-009	7/11/2006	2006Q3	Chromium	0	U	U	ug/L	20
WBGmw-009	10/4/2006	2006Q4	Chromium	0	U	U	ug/L	5
WBGmw-009	1/23/2007	2007Q1	Chromium	0	U	U	ug/L	5
WBGmw-009	4/18/2007	2007Q2	Chromium	0	U	U	ug/L	5
WBGmw-009	4/18/2007	2007Q2	Chromium	0	U	U	ug/L	5
WBGmw-009	7/11/2007	2007Q3	Chromium	0	U	U	ug/L	5
BKGmw-004	4/13/2005	2005Q2	Cobalt	0	U	U	ug/L	20
BKGmw-004	7/13/2005	2005Q3	Cobalt	0	U	U	ug/L	20
BKGmw-004	10/5/2005	2005Q4	Cobalt	0	U	U	ug/L	20
BKGmw-004	3/7/2006	2006Q1	Cobalt	0	U	U	ug/L	20
BKGmw-004	5/3/2006	2006Q2	Cobalt	0	U	U	ug/L	20
BKGmw-004	7/10/2006	2006Q3	Cobalt	0	U	U	ug/L	20

Table A-1. Inorganic Compounds

Well_ID	SDate	Quarter	Analyte	Result	Lab_Flag	Qualifier	Units	RDL
BKGmw-004	10/4/2006	2006Q4	Cobalt	0	U	U	ug/L	5
BKGmw-004	1/25/2007	2007Q1	Cobalt	0	U	U	ug/L	5
BKGmw-004	4/19/2007	2007Q2	Cobalt	0	U	U	ug/L	5
BKGmw-004	4/19/2007	2007Q2	Cobalt	0	U	U	ug/L	5
BKGmw-004	7/10/2007	2007Q3	Cobalt	0	U	U	ug/L	5
BKGmw-005	4/14/2005	2005Q2	Cobalt	0	U	U	ug/L	20
BKGmw-005	4/14/2005	2005Q2	Cobalt	0	U	U	ug/L	20
BKGmw-005	7/12/2005	2005Q3	Cobalt	0	U	U	ug/L	20
BKGmw-005	10/5/2005	2005Q4	Cobalt	0	U	U	ug/L	20
BKGmw-005	3/8/2006	2006Q1	Cobalt	0	U	U	ug/L	20
BKGmw-005	3/8/2006	2006Q1	Cobalt	0	U	U	ug/L	20
BKGmw-005	5/4/2006	2006Q2	Cobalt	0	U	U	ug/L	20
BKGmw-005	7/12/2006	2006Q3	Cobalt	0	U	U	ug/L	20
BKGmw-005	10/5/2006	2006Q4	Cobalt	0	U	U	ug/L	5
BKGmw-005	1/24/2007	2007Q1	Cobalt	0	U	U	ug/L	5
BKGmw-005	4/18/2007	2007Q2	Cobalt	0	U	U	ug/L	5
BKGmw-005	7/12/2007	2007Q3	Cobalt	0	U	U	ug/L	5
BKGmw-006	4/14/2005	2005Q2	Cobalt	1.2	B	J	ug/L	
BKGmw-006	7/12/2005	2005Q3	Cobalt	0	U	U	ug/L	20
BKGmw-006	10/6/2005	2005Q4	Cobalt	1.4	B	J	ug/L	
BKGmw-006	3/9/2006	2006Q1	Cobalt	2.3	B	J	ug/L	
BKGmw-006	5/4/2006	2006Q2	Cobalt	0	U	U	ug/L	20
BKGmw-006	7/12/2006	2006Q3	Cobalt	0	U	U	ug/L	20
BKGmw-006	7/12/2006	2006Q3	Cobalt	0	U	U	ug/L	20
BKGmw-006	10/4/2006	2006Q4	Cobalt	0	U	U	ug/L	5
BKGmw-006	1/22/2007	2007Q1	Cobalt	0	U	U	ug/L	5
BKGmw-006	4/18/2007	2007Q2	Cobalt	0	U	U	ug/L	5
BKGmw-006	7/12/2007	2007Q3	Cobalt	0	U	U	ug/L	5
BKGmw-008	4/13/2005	2005Q2	Cobalt	0	U	U	ug/L	20
BKGmw-008	7/13/2005	2005Q3	Cobalt	0	U	U	ug/L	20
BKGmw-008	10/5/2005	2005Q4	Cobalt	0	U	U	ug/L	20
BKGmw-008	3/7/2006	2006Q1	Cobalt	0	U	U	ug/L	20
BKGmw-008	5/3/2006	2006Q2	Cobalt	0	U	U	ug/L	20
BKGmw-008	5/3/2006	2006Q2	Cobalt	0	U	U	ug/L	20
BKGmw-008	7/10/2006	2006Q3	Cobalt	0	U	U	ug/L	20
BKGmw-008	10/4/2006	2006Q4	Cobalt	0	U	U	ug/L	5
BKGmw-008	1/23/2007	2007Q1	Cobalt	0	U	U	ug/L	5
BKGmw-008	1/23/2007	2007Q1	Cobalt	0	U	U	ug/L	5
BKGmw-008	4/19/2007	2007Q2	Cobalt	0	U	U	ug/L	5
BKGmw-008	7/10/2007	2007Q3	Cobalt	0	U	U	ug/L	5
BKGmw-010	4/12/2005	2005Q2	Cobalt	0	U	U	ug/L	20
BKGmw-010	7/14/2005	2005Q3	Cobalt	0	U	U	ug/L	20
BKGmw-010	10/5/2005	2005Q4	Cobalt	0	U	U	ug/L	20
BKGmw-010	3/9/2006	2006Q1	Cobalt	0	U	U	ug/L	20
BKGmw-010	5/1/2006	2006Q2	Cobalt	0	U	U	ug/L	20
BKGmw-010	7/13/2006	2006Q3	Cobalt	0	U	U	ug/L	20
BKGmw-010	10/3/2006	2006Q4	Cobalt	0	U	U	ug/L	5
BKGmw-010	1/23/2007	2007Q1	Cobalt	0	U	U	ug/L	5
BKGmw-010	4/19/2007	2007Q2	Cobalt	0	U	U	ug/L	5
BKGmw-010	7/11/2007	2007Q3	Cobalt	0	U	U	ug/L	5

Table A-1. Inorganic Compounds

Well_ID	SDate	Quarter	Analyte	Result	Lab_Flag	Qualifier	Units	RDL
BKGmw-012	4/12/2005	2005Q2	Cobalt	0	U	U	ug/L	20
BKGmw-012	7/14/2005	2005Q3	Cobalt	0	U	U	ug/L	20
BKGmw-012	10/3/2005	2005Q4	Cobalt	0	U	U	ug/L	20
BKGmw-012	3/7/2006	2006Q1	Cobalt	0	U	U	ug/L	20
BKGmw-012	5/1/2006	2006Q2	Cobalt	0	U	U	ug/L	20
BKGmw-012	7/10/2006	2006Q3	Cobalt	0	U	U	ug/L	20
BKGmw-012	10/3/2006	2006Q4	Cobalt	0	U	U	ug/L	5
BKGmw-012	1/23/2007	2007Q1	Cobalt	0	U	U	ug/L	5
BKGmw-012	4/18/2007	2007Q2	Cobalt	0	U	U	ug/L	5
BKGmw-012	7/10/2007	2007Q3	Cobalt	0	U	U	ug/L	5
BKGmw-013	4/14/2005	2005Q2	Cobalt	0	U	U	ug/L	20
BKGmw-013	7/12/2005	2005Q3	Cobalt	0	U	U	ug/L	20
BKGmw-013	10/5/2005	2005Q4	Cobalt	0	U	U	ug/L	20
BKGmw-013	3/9/2006	2006Q1	Cobalt	0	U	U	ug/L	20
BKGmw-013	5/3/2006	2006Q2	Cobalt	0	U	U	ug/L	20
BKGmw-013	5/3/2006	2006Q2	Cobalt	0	U	U	ug/L	20
BKGmw-013	7/10/2006	2006Q3	Cobalt	0	U	U	ug/L	20
BKGmw-013	10/2/2006	2006Q4	Cobalt	0	U	U	ug/L	5
BKGmw-013	1/25/2007	2007Q1	Cobalt	0	U	U	ug/L	5
BKGmw-013	4/18/2007	2007Q2	Cobalt	0	U	U	ug/L	5
BKGmw-013	7/11/2007	2007Q3	Cobalt	0	U	U	ug/L	5
BKGmw-015	4/14/2005	2005Q2	Cobalt	0	U	U	ug/L	20
BKGmw-015	7/12/2005	2005Q3	Cobalt	0	U	U	ug/L	20
BKGmw-015	10/5/2005	2005Q4	Cobalt	0	U	U	ug/L	20
BKGmw-015	3/9/2006	2006Q1	Cobalt	0	U	U	ug/L	20
BKGmw-015	5/4/2006	2006Q2	Cobalt	0	U	U	ug/L	20
BKGmw-015	7/12/2006	2006Q3	Cobalt	0	U	U	ug/L	20
BKGmw-015	10/4/2006	2006Q4	Cobalt	0	U	U	ug/L	5
BKGmw-015	1/22/2007	2007Q1	Cobalt	0	U	U	ug/L	5
BKGmw-015	4/18/2007	2007Q2	Cobalt	0	U	U	ug/L	5
BKGmw-015	7/12/2007	2007Q3	Cobalt	0	U	U	ug/L	5
BKGmw-016	4/14/2005	2005Q2	Cobalt	0	U	U	ug/L	20
BKGmw-016	7/12/2005	2005Q3	Cobalt	0	U	U	ug/L	20
BKGmw-016	10/4/2005	2005Q4	Cobalt	0	U	U	ug/L	20
BKGmw-016	3/9/2006	2006Q1	Cobalt	0	U	U	ug/L	20
BKGmw-016	5/4/2006	2006Q2	Cobalt	0	U	U	ug/L	20
BKGmw-016	7/11/2006	2006Q3	Cobalt	0	U	U	ug/L	20
BKGmw-016	10/5/2006	2006Q4	Cobalt	0	U	U	ug/L	5
BKGmw-016	1/24/2007	2007Q1	Cobalt	0	U	U	ug/L	5
BKGmw-016	1/24/2007	2007Q1	Cobalt	0	U	U	ug/L	5
BKGmw-016	4/18/2007	2007Q2	Cobalt	0	U	U	ug/L	5
BKGmw-016	7/12/2007	2007Q3	Cobalt	0	U	U	ug/L	5
BKGmw-017	4/14/2005	2005Q2	Cobalt	0	U	U	ug/L	20
BKGmw-017	7/12/2005	2005Q3	Cobalt	0	U	U	ug/L	20
BKGmw-017	10/4/2005	2005Q4	Cobalt	0	U	U	ug/L	20
BKGmw-017	3/8/2006	2006Q1	Cobalt	0	U	U	ug/L	20
BKGmw-017	5/3/2006	2006Q2	Cobalt	0	U	U	ug/L	20
BKGmw-017	7/12/2006	2006Q3	Cobalt	0	U	U	ug/L	20
BKGmw-017	10/4/2006	2006Q4	Cobalt	0	U	U	ug/L	5
BKGmw-017	1/24/2007	2007Q1	Cobalt	0	U	U	ug/L	5

Table A-1. Inorganic Compounds

Well_ID	SDate	Quarter	Analyte	Result	Lab_Flag	Qualifier	Units	RDL
BKGmw-017	4/19/2007	2007Q2	Cobalt	0	U	U	ug/L	5
BKGmw-017	7/12/2007	2007Q3	Cobalt	0	U	U	ug/L	5
BKGmw-018	4/14/2005	2005Q2	Cobalt	0	U	U	ug/L	20
BKGmw-018	7/12/2005	2005Q3	Cobalt	0	U	U	ug/L	20
BKGmw-018	10/5/2005	2005Q4	Cobalt	0	U	U	ug/L	20
BKGmw-018	3/9/2006	2006Q1	Cobalt	1.7	B	J	ug/L	
BKGmw-018	5/4/2006	2006Q2	Cobalt	1.7	B	J	ug/L	
BKGmw-018	7/12/2006	2006Q3	Cobalt	0	U	U	ug/L	20
BKGmw-018	10/4/2006	2006Q4	Cobalt	0	U	U	ug/L	5
BKGmw-018	1/22/2007	2007Q1	Cobalt	0	U	U	ug/L	5
BKGmw-018	4/18/2007	2007Q2	Cobalt	0	U	U	ug/L	5
BKGmw-018	7/12/2007	2007Q3	Cobalt	0	U	U	ug/L	5
BKGmw-019	4/14/2005	2005Q2	Cobalt	0	U	U	ug/L	20
BKGmw-019	7/12/2005	2005Q3	Cobalt	0	U	U	ug/L	20
BKGmw-019	10/6/2005	2005Q4	Cobalt	0	U	U	ug/L	20
BKGmw-019	10/6/2005	2005Q4	Cobalt	0	U	U	ug/L	20
BKGmw-019	3/8/2006	2006Q1	Cobalt	0	U	U	ug/L	20
BKGmw-019	3/8/2006	2006Q1	Cobalt	0	U	U	ug/L	20
BKGmw-019	5/4/2006	2006Q2	Cobalt	0	U	U	ug/L	20
BKGmw-019	7/12/2006	2006Q3	Cobalt	0	U	U	ug/L	20
BKGmw-019	10/4/2006	2006Q4	Cobalt	0	U	U	ug/L	5
BKGmw-019	10/4/2006	2006Q4	Cobalt	0	U	U	ug/L	5
BKGmw-019	1/25/2007	2007Q1	Cobalt	0	U	U	ug/L	5
BKGmw-019	4/18/2007	2007Q2	Cobalt	0	U	U	ug/L	5
BKGmw-019	7/11/2007	2007Q3	Cobalt	0	U	U	ug/L	5
BKGmw-020	4/13/2005	2005Q2	Cobalt	0	U	U	ug/L	20
BKGmw-020	7/13/2005	2005Q3	Cobalt	0	U	U	ug/L	20
BKGmw-020	10/4/2005	2005Q4	Cobalt	0	U	U	ug/L	20
BKGmw-020	3/9/2006	2006Q1	Cobalt	0	U	U	ug/L	20
BKGmw-020	5/3/2006	2006Q2	Cobalt	0	U	U	ug/L	20
BKGmw-020	7/12/2006	2006Q3	Cobalt	0	U	U	ug/L	20
BKGmw-020	7/12/2006	2006Q3	Cobalt	0	U	U	ug/L	20
BKGmw-020	10/5/2006	2006Q4	Cobalt	0	U	U	ug/L	5
BKGmw-020	1/22/2007	2007Q1	Cobalt	0	U	U	ug/L	5
BKGmw-020	4/18/2007	2007Q2	Cobalt	0	U	U	ug/L	5
BKGmw-020	7/11/2007	2007Q3	Cobalt	0	U	U	ug/L	5
BKGmw-020	7/11/2007	2007Q3	Cobalt	0	U	U	ug/L	5
BKGmw-021	4/13/2005	2005Q2	Cobalt	0	U	U	ug/L	20
BKGmw-021	7/13/2005	2005Q3	Cobalt	0	U	U	ug/L	20
BKGmw-021	7/13/2005	2005Q3	Cobalt	0	U	U	ug/L	20
BKGmw-021	10/5/2005	2005Q4	Cobalt	0	U	U	ug/L	20
BKGmw-021	3/8/2006	2006Q1	Cobalt	0	U	U	ug/L	20
BKGmw-021	5/3/2006	2006Q2	Cobalt	0	U	U	ug/L	20
BKGmw-021	7/10/2006	2006Q3	Cobalt	0	U	U	ug/L	20
BKGmw-021	10/4/2006	2006Q4	Cobalt	0	U	U	ug/L	5
BKGmw-021	1/25/2007	2007Q1	Cobalt	0	U	U	ug/L	5
BKGmw-021	4/19/2007	2007Q2	Cobalt	0	U	U	ug/L	5
BKGmw-021	7/10/2007	2007Q3	Cobalt	0	U	U	ug/L	5
CBPmw-005	4/14/2005	2005Q2	Cobalt	0	U	U	ug/L	20
CBPmw-005	7/14/2005	2005Q3	Cobalt	0	U	U	ug/L	20

Table A-1. Inorganic Compounds

Well_ID	SDate	Quarter	Analyte	Result	Lab_Flag	Qualifier	Units	RDL
CBPmw-005	10/3/2005	2005Q4	Cobalt	0	U	U	ug/L	20
CBPmw-005	3/8/2006	2006Q1	Cobalt	0	U	U	ug/L	20
CBPmw-005	5/1/2006	2006Q2	Cobalt	0	U	U	ug/L	20
CBPmw-005	7/10/2006	2006Q3	Cobalt	0	U	U	ug/L	20
CBPmw-005	10/3/2006	2006Q4	Cobalt	0	U	U	ug/L	5
CBPmw-005	1/24/2007	2007Q1	Cobalt	0	U	U	ug/L	5
CBPmw-007	4/12/2005	2005Q2	Cobalt	2.7	B	J	ug/L	
CBPmw-007	7/14/2005	2005Q3	Cobalt	0	U	U	ug/L	20
CBPmw-007	10/3/2005	2005Q4	Cobalt	0	U	U	ug/L	20
CBPmw-007	3/8/2006	2006Q1	Cobalt	1.8	B	J	ug/L	
CBPmw-007	5/1/2006	2006Q2	Cobalt	1.6	B	J	ug/L	
CBPmw-007	7/10/2006	2006Q3	Cobalt	0	U	U	ug/L	20
CBPmw-007	10/3/2006	2006Q4	Cobalt	0	U	U	ug/L	5
CBPmw-007	10/3/2006	2006Q4	Cobalt	0	U	U	ug/L	5
CBPmw-007	1/24/2007	2007Q1	Cobalt	0	U	U	ug/L	5
CBPmw-007	4/17/2007	2007Q2	Cobalt	2.2	B	J	ug/L	5
CBPmw-007	7/10/2007	2007Q3	Cobalt	2.1	B	J	ug/L	5
DA2mw-107	4/15/2005	2005Q2	Cobalt	0	U	U	ug/L	20
DA2mw-107	7/15/2005	2005Q3	Cobalt	0	U	U	ug/L	20
DA2mw-107	10/6/2005	2005Q4	Cobalt	0	U	U	ug/L	20
DA2mw-107	3/9/2006	2006Q1	Cobalt	0	U	U	ug/L	20
DA2mw-107	5/4/2006	2006Q2	Cobalt	0	U	U	ug/L	20
DA2mw-107	7/13/2006	2006Q3	Cobalt	0	U	U	ug/L	20
DA2mw-107	10/4/2006	2006Q4	Cobalt	0	U	U	ug/L	5
DA2mw-107	1/22/2007	2007Q1	Cobalt	0	U	U	ug/L	5
DET-3	10/6/2005	2005Q4	Cobalt	0	U	U	ug/L	20
DET-3	5/4/2006	2006Q2	Cobalt	0	U	U	ug/L	20
DET-3	10/4/2006	2006Q4	Cobalt	0	U	U	ug/L	5
DET-3	4/17/2007	2007Q2	Cobalt	0	U	U	ug/L	5
DET-4	10/6/2005	2005Q4	Cobalt	0	U	U	ug/L	20
DET-4	5/4/2006	2006Q2	Cobalt	0	U	U	ug/L	20
DET-4	10/4/2006	2006Q4	Cobalt	0	U	U	ug/L	5
DET-4	4/17/2007	2007Q2	Cobalt	0	U	U	ug/L	5
L12mw-153	4/12/2005	2005Q2	Cobalt	1	B	J	ug/L	
L12mw-153	7/14/2005	2005Q3	Cobalt	0	U	U	ug/L	20
L12mw-153	10/4/2005	2005Q4	Cobalt	0	U	U	ug/L	20
L12mw-153	3/7/2006	2006Q1	Cobalt	0	U	U	ug/L	20
L12mw-153	5/1/2006	2006Q2	Cobalt	1.3	B	J	ug/L	
L12mw-153	7/13/2006	2006Q3	Cobalt	0	U	U	ug/L	20
L12mw-153	10/5/2006	2006Q4	Cobalt	0	U	U	ug/L	5
L12mw-153	1/24/2007	2007Q1	Cobalt	0	U	U	ug/L	5
L12mw-153	4/19/2007	2007Q2	Cobalt	0	U	U	ug/L	5
L12mw-153	7/10/2007	2007Q3	Cobalt	0	U	U	ug/L	5
L12mw-182	4/12/2005	2005Q2	Cobalt	1.2	B	J	ug/L	
L12mw-182	4/12/2005	2005Q2	Cobalt	0	U	U	ug/L	20
L12mw-182	7/14/2005	2005Q3	Cobalt	0	U	U	ug/L	20
L12mw-182	10/3/2005	2005Q4	Cobalt	0	U	U	ug/L	20
L12mw-182	3/7/2006	2006Q1	Cobalt	0	U	U	ug/L	20
L12mw-182	3/7/2006	2006Q1	Cobalt	0	U	U	ug/L	20
L12mw-182	5/2/2006	2006Q2	Cobalt	0	U	U	ug/L	20

Table A-1. Inorganic Compounds

Well_ID	SDate	Quarter	Analyte	Result	Lab_Flag	Qualifier	Units	RDL
L12mw-182	7/12/2006	2006Q3	Cobalt	0	U	U	ug/L	20
L12mw-182	10/5/2006	2006Q4	Cobalt	0	U	U	ug/L	5
L12mw-182	1/24/2007	2007Q1	Cobalt	0	U	U	ug/L	5
L12mw-182	1/24/2007	2007Q1	Cobalt	0	U	U	ug/L	5
L12mw-182	4/19/2007	2007Q2	Cobalt	0	U	U	ug/L	5
L12mw-182	4/19/2007	2007Q2	Cobalt	0	U	U	ug/L	5
L12mw-182	7/10/2007	2007Q3	Cobalt	0	U	U	ug/L	5
L12mw-182	7/10/2007	2007Q3	Cobalt	0	U	U	ug/L	5
L12mw-183	4/12/2005	2005Q2	Cobalt	0	U	U	ug/L	20
L12mw-183	7/14/2005	2005Q3	Cobalt	0	U	U	ug/L	20
L12mw-183	10/3/2005	2005Q4	Cobalt	0	U	U	ug/L	20
L12mw-183	3/7/2006	2006Q1	Cobalt	0	U	U	ug/L	20
L12mw-183	5/2/2006	2006Q2	Cobalt	0	U	U	ug/L	20
L12mw-183	5/2/2006	2006Q2	Cobalt	0	U	U	ug/L	20
L12mw-183	7/12/2006	2006Q3	Cobalt	0	U	U	ug/L	20
L12mw-183	10/5/2006	2006Q4	Cobalt	0	U	U	ug/L	5
L12mw-183	1/24/2007	2007Q1	Cobalt	0	U	U	ug/L	5
L12mw-183	4/19/2007	2007Q2	Cobalt	0	U	U	ug/L	5
L12mw-183	7/10/2007	2007Q3	Cobalt	0	U	U	ug/L	5
L12mw-186	4/13/2005	2005Q2	Cobalt	1.4	B	J	ug/L	
L12mw-186	7/13/2005	2005Q3	Cobalt	0	U	U	ug/L	20
L12mw-186	10/3/2005	2005Q4	Cobalt	1.5	B	J	ug/L	
L12mw-186	3/7/2006	2006Q1	Cobalt	1.7	B	J	ug/L	
L12mw-186	5/2/2006	2006Q2	Cobalt	2.2	B	J	ug/L	
L12mw-186	7/12/2006	2006Q3	Cobalt	0	U	U	ug/L	20
L12mw-186	10/2/2006	2006Q4	Cobalt	2	B	J	ug/L	5
L12mw-186	1/24/2007	2007Q1	Cobalt	1.4	B	J	ug/L	5
L12mw-186	4/19/2007	2007Q2	Cobalt	1.3	B	J	ug/L	5
L12mw-186	7/10/2007	2007Q3	Cobalt	1.9	B	J	ug/L	5
LL11mw-002	4/13/2005	2005Q2	Cobalt	0	U	U	ug/L	20
LL11mw-002	7/13/2005	2005Q3	Cobalt	0	U	U	ug/L	20
LL11mw-002	10/6/2005	2005Q4	Cobalt	0	U	U	ug/L	20
LL11mw-002	3/8/2006	2006Q1	Cobalt	0	U	U	ug/L	20
LL11mw-002	5/3/2006	2006Q2	Cobalt	0	U	U	ug/L	20
LL11mw-002	7/11/2006	2006Q3	Cobalt	0	U	U	ug/L	20
LL11mw-002	10/5/2006	2006Q4	Cobalt	0	U	U	ug/L	5
LL11mw-002	1/18/2007	2007Q1	Cobalt	0	U	U	ug/L	5
LL11mw-002	4/17/2007	2007Q2	Cobalt	0	U	U	ug/L	5
LL11mw-002	4/17/2007	2007Q2	Cobalt	0	U	U	ug/L	5
LL11mw-002	7/11/2007	2007Q3	Cobalt	1.7	B	J	ug/L	5
LL11mw-007	4/13/2005	2005Q2	Cobalt	0	U	U	ug/L	20
LL11mw-007	7/13/2005	2005Q3	Cobalt	0	U	U	ug/L	20
LL11mw-007	10/6/2005	2005Q4	Cobalt	0	U	U	ug/L	20
LL11mw-007	3/8/2006	2006Q1	Cobalt	0	U	U	ug/L	20
LL11mw-007	5/3/2006	2006Q2	Cobalt	0	U	U	ug/L	20
LL11mw-007	7/13/2006	2006Q3	Cobalt	0	U	U	ug/L	20
LL11mw-007	10/5/2006	2006Q4	Cobalt	0	U	U	ug/L	5
LL11mw-007	1/18/2007	2007Q1	Cobalt	0	U	U	ug/L	5
LL11mw-007	4/17/2007	2007Q2	Cobalt	0	U	U	ug/L	5
LL11mw-007	7/11/2007	2007Q3	Cobalt	0	U	U	ug/L	5

Table A-1. Inorganic Compounds

Well_ID	SDate	Quarter	Analyte	Result	Lab_Flag	Qualifier	Units	RDL
LL11mw-007	7/11/2007	2007Q3	Cobalt	0	U	U	ug/L	5
LL1mw-078	4/11/2005	2005Q2	Cobalt	1.1	B	J	ug/L	
LL1mw-078	7/11/2005	2005Q3	Cobalt	0	U	U	ug/L	20
LL1mw-078	10/5/2005	2005Q4	Cobalt	0	U	U	ug/L	20
LL1mw-078	3/6/2006	2006Q1	Cobalt	2.2	B	J	ug/L	
LL1mw-078	5/2/2006	2006Q2	Cobalt	1.5	B	J	ug/L	
LL1mw-078	7/11/2006	2006Q3	Cobalt	0	U	U	ug/L	20
LL1mw-078	10/2/2006	2006Q4	Cobalt	0	U	U	ug/L	5
LL1mw-078	1/23/2007	2007Q1	Cobalt	1.3	B	J	ug/L	5
LL1mw-078	1/23/2007	2007Q1	Cobalt	3.9	B	J	ug/L	5
LL1mw-078	4/16/2007	2007Q2	Cobalt	1.7	B	J	ug/L	5
LL1mw-078	7/9/2007	2007Q3	Cobalt	0	U	U	ug/L	5
LL1mw-080	4/11/2005	2005Q2	Cobalt	0	U	U	ug/L	20
LL1mw-080	7/11/2005	2005Q3	Cobalt	0	U	U	ug/L	20
LL1mw-080	10/4/2005	2005Q4	Cobalt	0	U	U	ug/L	20
LL1mw-080	10/4/2005	2005Q4	Cobalt	0	U	U	ug/L	20
LL1mw-080	3/6/2006	2006Q1	Cobalt	0	U	U	ug/L	20
LL1mw-080	5/2/2006	2006Q2	Cobalt	0	U	U	ug/L	20
LL1mw-080	5/2/2006	2006Q2	Cobalt	0	U	U	ug/L	20
LL1mw-080	7/11/2006	2006Q3	Cobalt	0	U	U	ug/L	20
LL1mw-080	10/2/2006	2006Q4	Cobalt	0	U	U	ug/L	5
LL1mw-080	1/25/2007	2007Q1	Cobalt	0	U	U	ug/L	5
LL1mw-080	4/16/2007	2007Q2	Cobalt	0	U	U	ug/L	5
LL1mw-080	7/9/2007	2007Q3	Cobalt	0	U	U	ug/L	5
LL1mw-083	4/11/2005	2005Q2	Cobalt	5.6	B	J	ug/L	
LL1mw-083	7/11/2005	2005Q3	Cobalt	7.1	B	J	ug/L	
LL1mw-083	7/11/2005	2005Q3	Cobalt	7.2	B	J	ug/L	
LL1mw-083	10/4/2005	2005Q4	Cobalt	11.1	B	J	ug/L	
LL1mw-083	10/4/2005	2005Q4	Cobalt	9.8	B	J	ug/L	
LL1mw-083	3/6/2006	2006Q1	Cobalt	9.3	B	J	ug/L	
LL1mw-083	5/2/2006	2006Q2	Cobalt	6.4	B	J	ug/L	
LL1mw-083	7/11/2006	2006Q3	Cobalt	6.4	B	J	ug/L	20
LL1mw-083	10/2/2006	2006Q4	Cobalt	7.2		=	ug/L	5
LL1mw-083	1/23/2007	2007Q1	Cobalt	6.4		=	ug/L	5
LL1mw-083	4/16/2007	2007Q2	Cobalt	6.8			ug/L	5
LL1mw-083	7/9/2007	2007Q3	Cobalt	7.2			ug/L	5
LL1mw-083	7/9/2007	2007Q3	Cobalt	7.5			ug/L	5
LL2mw-059	4/12/2005	2005Q2	Cobalt	0	U	U	ug/L	20
LL2mw-059	7/12/2005	2005Q3	Cobalt	3.2	B	J	ug/L	
LL2mw-059	10/4/2005	2005Q4	Cobalt	2.9	B	J	ug/L	
LL2mw-059	3/6/2006	2006Q1	Cobalt	6.5	B	J	ug/L	
LL2mw-059	5/2/2006	2006Q2	Cobalt	0	U	U	ug/L	20
LL2mw-059	7/11/2006	2006Q3	Cobalt	6.3	B	J	ug/L	20
LL2mw-059	10/2/2006	2006Q4	Cobalt	3.7	B	J	ug/L	5
LL2mw-059	1/22/2007	2007Q1	Cobalt	1.3	B	J	ug/L	5
LL2mw-059	4/17/2007	2007Q2	Cobalt	0	U	U	ug/L	5
LL2mw-059	7/9/2007	2007Q3	Cobalt	3.7	B	J	ug/L	5
LL2mw-262	4/15/2005	2005Q2	Cobalt	0	U	U	ug/L	20
LL2mw-262	7/11/2005	2005Q3	Cobalt	2.3	B	J	ug/L	
LL2mw-262	7/11/2005	2005Q3	Cobalt	2.4	B	J	ug/L	

Table A-1. Inorganic Compounds

Well_ID	SDate	Quarter	Analyte	Result	Lab_Flag	Qualifier	Units	RDL
LL2mw-262	10/4/2005	2005Q4	Cobalt	23.5		=	ug/L	
LL2mw-262	3/6/2006	2006Q1	Cobalt	3 B		J	ug/L	
LL2mw-262	5/1/2006	2006Q2	Cobalt	1.9 B		J	ug/L	
LL2mw-262	7/11/2006	2006Q3	Cobalt	1.5 B		J	ug/L	20
LL2mw-262	10/2/2006	2006Q4	Cobalt	14.9		=	ug/L	5
LL2mw-262	1/22/2007	2007Q1	Cobalt	0 U		U	ug/L	5
LL2mw-262	4/17/2007	2007Q2	Cobalt	1.3 B		J	ug/L	5
LL2mw-262	7/9/2007	2007Q3	Cobalt	1.6 B		J	ug/L	5
LL2mw-263	4/15/2005	2005Q2	Cobalt	2.5 B		J	ug/L	
LL2mw-263	7/15/2005	2005Q3	Cobalt	2.7 B		J	ug/L	
LL2mw-263	10/4/2005	2005Q4	Cobalt	2.3 B		J	ug/L	
LL2mw-263	3/6/2006	2006Q1	Cobalt	3.1 B		J	ug/L	
LL2mw-263	5/1/2006	2006Q2	Cobalt	2.8 B		J	ug/L	
LL2mw-263	7/11/2006	2006Q3	Cobalt	2.9 B		J	ug/L	20
LL2mw-263	10/2/2006	2006Q4	Cobalt	2.1 B		J	ug/L	5
LL2mw-263	1/22/2007	2007Q1	Cobalt	3 B		J	ug/L	5
LL2mw-263	4/17/2007	2007Q2	Cobalt	2.4 B		J	ug/L	5
LL2mw-263	7/9/2007	2007Q3	Cobalt	2.3 B		J	ug/L	5
LL3mw-238	4/12/2005	2005Q2	Cobalt	0 U		U	ug/L	20
LL3mw-238	7/14/2005	2005Q3	Cobalt	0 U		U	ug/L	20
LL3mw-238	10/5/2005	2005Q4	Cobalt	0 U		U	ug/L	20
LL3mw-238	3/6/2006	2006Q1	Cobalt	0 U		U	ug/L	20
LL3mw-238	5/2/2006	2006Q2	Cobalt	0 U		U	ug/L	20
LL3mw-238	7/10/2006	2006Q3	Cobalt	0 U		U	ug/L	20
LL3mw-238	10/3/2006	2006Q4	Cobalt	0 U		U	ug/L	5
LL3mw-238	1/25/2007	2007Q1	Cobalt	0 U		U	ug/L	5
LL3mw-238	4/16/2007	2007Q2	Cobalt	0 U		U	ug/L	5
LL3mw-238	7/11/2007	2007Q3	Cobalt	0 U		U	ug/L	5
LL3mw-242	4/12/2005	2005Q2	Cobalt	0 U		U	ug/L	20
LL3mw-242	7/14/2005	2005Q3	Cobalt	0 U		U	ug/L	20
LL3mw-242	10/4/2005	2005Q4	Cobalt	0 U		U	ug/L	20
LL3mw-242	10/4/2005	2005Q4	Cobalt	0 U		U	ug/L	20
LL3mw-242	3/9/2006	2006Q1	Cobalt	0 U		U	ug/L	20
LL3mw-242	5/1/2006	2006Q2	Cobalt	0 U		U	ug/L	20
LL3mw-242	7/10/2006	2006Q3	Cobalt	0 U		U	ug/L	20
LL3mw-242	10/3/2006	2006Q4	Cobalt	0 U		U	ug/L	5
LL3mw-242	10/3/2006	2006Q4	Cobalt	0 U		U	ug/L	5
LL3mw-242	1/25/2007	2007Q1	Cobalt	0 U		U	ug/L	5
LL3mw-242	7/11/2007	2007Q3	Cobalt	0 U		U	ug/L	5
LL4mw-198	4/13/2005	2005Q2	Cobalt	0 U		U	ug/L	20
LL4mw-198	7/13/2005	2005Q3	Cobalt	0 U		U	ug/L	20
LL4mw-198	10/5/2005	2005Q4	Cobalt	0 U		U	ug/L	20
LL4mw-198	3/7/2006	2006Q1	Cobalt	1.5 B		J	ug/L	
LL4mw-198	5/3/2006	2006Q2	Cobalt	0 U		U	ug/L	20
LL4mw-198	7/13/2006	2006Q3	Cobalt	0 U		U	ug/L	20
LL4mw-198	10/2/2006	2006Q4	Cobalt	0 U		U	ug/L	5
LL4mw-198	1/19/2007	2007Q1	Cobalt	1.2 B		J	ug/L	5
LL4mw-198	4/17/2007	2007Q2	Cobalt	1.4 B		J	ug/L	5
LL4mw-198	7/9/2007	2007Q3	Cobalt	1.6 B		J	ug/L	5
LL4mw-199	4/13/2005	2005Q2	Cobalt	0 U		U	ug/L	20

Table A-1. Inorganic Compounds

Well_ID	SDate	Quarter	Analyte	Result	Lab_Flag	Qualifier	Units	RDL
LL4mw-199	4/13/2005	2005Q2	Cobalt	0	U	U	ug/L	20
LL4mw-199	7/13/2005	2005Q3	Cobalt	0	U	U	ug/L	20
LL4mw-199	7/13/2005	2005Q3	Cobalt	0	U	U	ug/L	20
LL4mw-199	10/5/2005	2005Q4	Cobalt	0	U	U	ug/L	20
LL4mw-199	3/7/2006	2006Q1	Cobalt	0	U	U	ug/L	20
LL4mw-199	3/7/2006	2006Q1	Cobalt	0	U	U	ug/L	20
LL4mw-199	5/2/2006	2006Q2	Cobalt	0	U	U	ug/L	20
LL4mw-199	7/11/2006	2006Q3	Cobalt	0	U	U	ug/L	20
LL4mw-199	10/2/2006	2006Q4	Cobalt	0	U	U	ug/L	5
LL4mw-199	1/19/2007	2007Q1	Cobalt	0	U	U	ug/L	5
LL4mw-199	4/16/2007	2007Q2	Cobalt	0	U	U	ug/L	5
LL4mw-199	7/9/2007	2007Q3	Cobalt	0	U	U	ug/L	5
RQLmw-007	10/3/2005	2005Q4	Cobalt	12.1	B	J	ug/L	
RQLmw-007	5/1/2006	2006Q2	Cobalt	10.2	B	J	ug/L	
RQLmw-007	10/3/2006	2006Q4	Cobalt	6.7		=	ug/L	5
RQLmw-007	4/16/2007	2007Q2	Cobalt	8.7			ug/L	5
RQLmw-008	10/3/2005	2005Q4	Cobalt	5.6	B	J	ug/L	
RQLmw-008	5/1/2006	2006Q2	Cobalt	2.7	B	J	ug/L	
RQLmw-008	10/3/2006	2006Q4	Cobalt	2.2	B	J	ug/L	5
RQLmw-008	4/16/2007	2007Q2	Cobalt	2.8	B	J	ug/L	5
RQLmw-009	10/3/2005	2005Q4	Cobalt	5.5	B	J	ug/L	
RQLmw-009	5/1/2006	2006Q2	Cobalt	2.9	B	J	ug/L	
RQLmw-009	10/3/2006	2006Q4	Cobalt	4.9	B	J	ug/L	5
RQLmw-009	10/3/2006	2006Q4	Cobalt	4.9	B	J	ug/L	5
RQLmw-009	4/16/2007	2007Q2	Cobalt	6.3			ug/L	5
RQLmw-009	4/16/2007	2007Q2	Cobalt	7			ug/L	5
WBGmw-006	4/15/2005	2005Q2	Cobalt	0	U	U	ug/L	20
WBGmw-006	7/14/2005	2005Q3	Cobalt	0	U	U	ug/L	20
WBGmw-006	10/6/2005	2005Q4	Cobalt	0	U	U	ug/L	20
WBGmw-006	3/9/2006	2006Q1	Cobalt	0	U	U	ug/L	20
WBGmw-006	5/2/2006	2006Q2	Cobalt	0	U	U	ug/L	20
WBGmw-006	5/2/2006	2006Q2	Cobalt	0	U	U	ug/L	20
WBGmw-006	7/11/2006	2006Q3	Cobalt	0	U	U	ug/L	20
WBGmw-006	10/4/2006	2006Q4	Cobalt	0	U	U	ug/L	5
WBGmw-006	10/4/2006	2006Q4	Cobalt	0	U	U	ug/L	5
WBGmw-006	1/23/2007	2007Q1	Cobalt	0	U	U	ug/L	5
WBGmw-006	4/18/2007	2007Q2	Cobalt	0	U	U	ug/L	5
WBGmw-006	7/11/2007	2007Q3	Cobalt	1.4	B	J	ug/L	5
WBGmw-007	4/15/2005	2005Q2	Cobalt	0	U	U	ug/L	20
WBGmw-007	4/15/2005	2005Q2	Cobalt	0	U	U	ug/L	20
WBGmw-007	7/15/2005	2005Q3	Cobalt	0	U	U	ug/L	20
WBGmw-007	10/6/2005	2005Q4	Cobalt	0	U	U	ug/L	20
WBGmw-007	10/6/2005	2005Q4	Cobalt	0	U	U	ug/L	20
WBGmw-007	3/9/2006	2006Q1	Cobalt	0	U	U	ug/L	20
WBGmw-007	5/2/2006	2006Q2	Cobalt	0	U	U	ug/L	20
WBGmw-007	7/11/2006	2006Q3	Cobalt	0	U	U	ug/L	20
WBGmw-007	10/5/2006	2006Q4	Cobalt	0	U	U	ug/L	5
WBGmw-007	1/23/2007	2007Q1	Cobalt	0	U	U	ug/L	5
WBGmw-007	4/18/2007	2007Q2	Cobalt	0	U	U	ug/L	5
WBGmw-007	7/11/2007	2007Q3	Cobalt	0	U	U	ug/L	5

Table A-1. Inorganic Compounds

Well_ID	SDate	Quarter	Analyte	Result	Lab_Flag	Qualifier	Units	RDL
WBGmw-009	4/15/2005	2005Q2	Cobalt	0	U	U	ug/L	20
WBGmw-009	7/15/2005	2005Q3	Cobalt	0	U	U	ug/L	20
WBGmw-009	10/6/2005	2005Q4	Cobalt	0	U	U	ug/L	20
WBGmw-009	3/8/2006	2006Q1	Cobalt	0	U	U	ug/L	20
WBGmw-009	5/3/2006	2006Q2	Cobalt	0	U	U	ug/L	20
WBGmw-009	7/11/2006	2006Q3	Cobalt	0	U	U	ug/L	20
WBGmw-009	7/11/2006	2006Q3	Cobalt	0	U	U	ug/L	20
WBGmw-009	10/4/2006	2006Q4	Cobalt	0	U	U	ug/L	5
WBGmw-009	1/23/2007	2007Q1	Cobalt	0	U	U	ug/L	5
WBGmw-009	4/18/2007	2007Q2	Cobalt	0	U	U	ug/L	5
WBGmw-009	4/18/2007	2007Q2	Cobalt	0	U	U	ug/L	5
WBGmw-009	7/11/2007	2007Q3	Cobalt	0	U	U	ug/L	5
BKGmw-004	4/13/2005	2005Q2	Copper	0	U	U	ug/L	20
BKGmw-004	7/13/2005	2005Q3	Copper	0	U	U	ug/L	20
BKGmw-004	10/5/2005	2005Q4	Copper	0	U	U	ug/L	20
BKGmw-004	3/7/2006	2006Q1	Copper	0	U	U	ug/L	20
BKGmw-004	5/3/2006	2006Q2	Copper	0	U	U	ug/L	20
BKGmw-004	7/10/2006	2006Q3	Copper	2	B	J	ug/L	20
BKGmw-004	10/4/2006	2006Q4	Copper	0	U	U	ug/L	5
BKGmw-004	1/25/2007	2007Q1	Copper	0	U	U	ug/L	5
BKGmw-004	4/19/2007	2007Q2	Copper	2.1	B J	BJ	ug/L	5
BKGmw-004	4/19/2007	2007Q2	Copper	2.7	B J	BJ	ug/L	5
BKGmw-004	7/10/2007	2007Q3	Copper	0	U	U	ug/L	5
BKGmw-005	4/14/2005	2005Q2	Copper	0	U	U	ug/L	20
BKGmw-005	4/14/2005	2005Q2	Copper	0	U	U	ug/L	20
BKGmw-005	7/12/2005	2005Q3	Copper	0	U	U	ug/L	20
BKGmw-005	10/5/2005	2005Q4	Copper	0	U	U	ug/L	20
BKGmw-005	3/8/2006	2006Q1	Copper	0	U	U	ug/L	20
BKGmw-005	3/8/2006	2006Q1	Copper	0	U	U	ug/L	20
BKGmw-005	5/4/2006	2006Q2	Copper	0	U	U	ug/L	20
BKGmw-005	7/12/2006	2006Q3	Copper	0	U	U	ug/L	20
BKGmw-005	10/5/2006	2006Q4	Copper	0	U	U	ug/L	5
BKGmw-005	1/24/2007	2007Q1	Copper	0	U	U	ug/L	5
BKGmw-005	4/18/2007	2007Q2	Copper	2.8	B	J	ug/L	5
BKGmw-005	7/12/2007	2007Q3	Copper	0	U	U	ug/L	5
BKGmw-006	4/14/2005	2005Q2	Copper	0	U	U	ug/L	20
BKGmw-006	7/12/2005	2005Q3	Copper	0	U	U	ug/L	20
BKGmw-006	10/6/2005	2005Q4	Copper	0	U	U	ug/L	20
BKGmw-006	3/9/2006	2006Q1	Copper	0	U	U	ug/L	20
BKGmw-006	5/4/2006	2006Q2	Copper	0	U	U	ug/L	20
BKGmw-006	7/12/2006	2006Q3	Copper	0	U	U	ug/L	20
BKGmw-006	7/12/2006	2006Q3	Copper	0	U	U	ug/L	20
BKGmw-006	10/4/2006	2006Q4	Copper	0	U	U	ug/L	5
BKGmw-006	1/22/2007	2007Q1	Copper	0	U	U	ug/L	5
BKGmw-006	4/18/2007	2007Q2	Copper	2.1	B	J	ug/L	5
BKGmw-006	7/12/2007	2007Q3	Copper	0	U	U	ug/L	5
BKGmw-008	4/13/2005	2005Q2	Copper	0	U	U	ug/L	20
BKGmw-008	7/13/2005	2005Q3	Copper	0	U	U	ug/L	20
BKGmw-008	10/5/2005	2005Q4	Copper	0	U	U	ug/L	20
BKGmw-008	3/7/2006	2006Q1	Copper	0	U	U	ug/L	20

Table A-1. Inorganic Compounds

Well_ID	SDate	Quarter	Analyte	Result	Lab_Flag	Qualifier	Units	RDL
BKGmw-008	5/3/2006	2006Q2	Copper	0	U	U	ug/L	20
BKGmw-008	5/3/2006	2006Q2	Copper	0	U	U	ug/L	20
BKGmw-008	7/10/2006	2006Q3	Copper	0	U	U	ug/L	20
BKGmw-008	10/4/2006	2006Q4	Copper	0	U	U	ug/L	5
BKGmw-008	1/23/2007	2007Q1	Copper	2	B	J	ug/L	5
BKGmw-008	1/23/2007	2007Q1	Copper	1.8	B	J	ug/L	5
BKGmw-008	4/19/2007	2007Q2	Copper	2.3	B J	BJ	ug/L	5
BKGmw-008	7/10/2007	2007Q3	Copper	0	U	U	ug/L	5
BKGmw-010	4/12/2005	2005Q2	Copper	3.4	B	J	ug/L	
BKGmw-010	7/14/2005	2005Q3	Copper	0	U	U	ug/L	20
BKGmw-010	10/5/2005	2005Q4	Copper	0	U	U	ug/L	20
BKGmw-010	3/9/2006	2006Q1	Copper	0	U	U	ug/L	20
BKGmw-010	5/1/2006	2006Q2	Copper	0	U	U	ug/L	20
BKGmw-010	7/13/2006	2006Q3	Copper	0	U	U	ug/L	20
BKGmw-010	10/3/2006	2006Q4	Copper	0	U	U	ug/L	5
BKGmw-010	1/23/2007	2007Q1	Copper	0	U	U	ug/L	5
BKGmw-010	4/19/2007	2007Q2	Copper	3.6	B J	BJ	ug/L	5
BKGmw-010	7/11/2007	2007Q3	Copper	0	U	U	ug/L	5
BKGmw-012	4/12/2005	2005Q2	Copper	0	U	U	ug/L	20
BKGmw-012	7/14/2005	2005Q3	Copper	0	U	U	ug/L	20
BKGmw-012	10/3/2005	2005Q4	Copper	0	U	U	ug/L	20
BKGmw-012	3/7/2006	2006Q1	Copper	0	U	U	ug/L	20
BKGmw-012	5/1/2006	2006Q2	Copper	0	U	U	ug/L	20
BKGmw-012	7/10/2006	2006Q3	Copper	0	U	U	ug/L	20
BKGmw-012	10/3/2006	2006Q4	Copper	0	U	U	ug/L	5
BKGmw-012	1/23/2007	2007Q1	Copper	0	U	U	ug/L	5
BKGmw-012	4/18/2007	2007Q2	Copper	2.1	B	J	ug/L	5
BKGmw-012	7/10/2007	2007Q3	Copper	0	U	U	ug/L	5
BKGmw-013	4/14/2005	2005Q2	Copper	0	U	U	ug/L	20
BKGmw-013	7/12/2005	2005Q3	Copper	0	U	U	ug/L	20
BKGmw-013	10/5/2005	2005Q4	Copper	0	U	U	ug/L	20
BKGmw-013	3/9/2006	2006Q1	Copper	0	U	U	ug/L	20
BKGmw-013	5/3/2006	2006Q2	Copper	0	U	U	ug/L	20
BKGmw-013	5/3/2006	2006Q2	Copper	0	U	U	ug/L	20
BKGmw-013	7/10/2006	2006Q3	Copper	0	U	U	ug/L	20
BKGmw-013	10/2/2006	2006Q4	Copper	0	U	U	ug/L	5
BKGmw-013	1/25/2007	2007Q1	Copper	0	U	U	ug/L	5
BKGmw-013	4/18/2007	2007Q2	Copper	2.2	B	J	ug/L	5
BKGmw-013	7/11/2007	2007Q3	Copper	0	U	U	ug/L	5
BKGmw-015	4/14/2005	2005Q2	Copper	0	U	U	ug/L	20
BKGmw-015	7/12/2005	2005Q3	Copper	0	U	U	ug/L	20
BKGmw-015	10/5/2005	2005Q4	Copper	0	U	U	ug/L	20
BKGmw-015	3/9/2006	2006Q1	Copper	0	U	U	ug/L	20
BKGmw-015	5/4/2006	2006Q2	Copper	0	U	U	ug/L	20
BKGmw-015	7/12/2006	2006Q3	Copper	0	U	U	ug/L	20
BKGmw-015	10/4/2006	2006Q4	Copper	0	U	U	ug/L	5
BKGmw-015	1/22/2007	2007Q1	Copper	0	U	U	ug/L	5
BKGmw-015	4/18/2007	2007Q2	Copper	3.2	B J	BJ	ug/L	5
BKGmw-015	7/12/2007	2007Q3	Copper	0	U	U	ug/L	5
BKGmw-016	4/14/2005	2005Q2	Copper	0	U	U	ug/L	20

Table A-1. Inorganic Compounds

Well_ID	SDate	Quarter	Analyte	Result	Lab_Flag	Qualifier	Units	RDL
BKGmw-016	7/12/2005	2005Q3	Copper	0	U	U	ug/L	20
BKGmw-016	10/4/2005	2005Q4	Copper	0	U	U	ug/L	20
BKGmw-016	3/9/2006	2006Q1	Copper	0	U	U	ug/L	20
BKGmw-016	5/4/2006	2006Q2	Copper	0	U	U	ug/L	20
BKGmw-016	7/11/2006	2006Q3	Copper	2.6	B	J	ug/L	20
BKGmw-016	10/5/2006	2006Q4	Copper	0	U	U	ug/L	5
BKGmw-016	1/24/2007	2007Q1	Copper	2.7	B	J	ug/L	5
BKGmw-016	1/24/2007	2007Q1	Copper	2.4	B	J	ug/L	5
BKGmw-016	4/18/2007	2007Q2	Copper	2.6	B	J	ug/L	5
BKGmw-016	7/12/2007	2007Q3	Copper	0	U	U	ug/L	5
BKGmw-017	4/14/2005	2005Q2	Copper	0	U	U	ug/L	20
BKGmw-017	7/12/2005	2005Q3	Copper	0	U	U	ug/L	20
BKGmw-017	10/4/2005	2005Q4	Copper	0	U	U	ug/L	20
BKGmw-017	3/8/2006	2006Q1	Copper	0	U	U	ug/L	20
BKGmw-017	5/3/2006	2006Q2	Copper	0	U	U	ug/L	20
BKGmw-017	7/12/2006	2006Q3	Copper	0	U	U	ug/L	20
BKGmw-017	10/4/2006	2006Q4	Copper	0	U	U	ug/L	5
BKGmw-017	1/24/2007	2007Q1	Copper	0	U	U	ug/L	5
BKGmw-017	4/19/2007	2007Q2	Copper	4.5	B J	BJ	ug/L	5
BKGmw-017	7/12/2007	2007Q3	Copper	0	U	U	ug/L	5
BKGmw-018	4/14/2005	2005Q2	Copper	0	U	U	ug/L	20
BKGmw-018	7/12/2005	2005Q3	Copper	0	U	U	ug/L	20
BKGmw-018	10/5/2005	2005Q4	Copper	0	U	U	ug/L	20
BKGmw-018	3/9/2006	2006Q1	Copper	0	U	U	ug/L	20
BKGmw-018	5/4/2006	2006Q2	Copper	0	U	U	ug/L	20
BKGmw-018	7/12/2006	2006Q3	Copper	0	U	U	ug/L	20
BKGmw-018	10/4/2006	2006Q4	Copper	0	U	U	ug/L	5
BKGmw-018	1/22/2007	2007Q1	Copper	2	B	J	ug/L	5
BKGmw-018	4/18/2007	2007Q2	Copper	2.8	B	J	ug/L	5
BKGmw-018	7/12/2007	2007Q3	Copper	0	U	U	ug/L	5
BKGmw-019	4/14/2005	2005Q2	Copper	0	U	U	ug/L	20
BKGmw-019	7/12/2005	2005Q3	Copper	0	U	U	ug/L	20
BKGmw-019	10/6/2005	2005Q4	Copper	0	U	U	ug/L	20
BKGmw-019	10/6/2005	2005Q4	Copper	0	U	U	ug/L	20
BKGmw-019	3/8/2006	2006Q1	Copper	0	U	U	ug/L	20
BKGmw-019	3/8/2006	2006Q1	Copper	0	U	U	ug/L	20
BKGmw-019	5/4/2006	2006Q2	Copper	0	U	U	ug/L	20
BKGmw-019	7/12/2006	2006Q3	Copper	0	U	U	ug/L	20
BKGmw-019	10/4/2006	2006Q4	Copper	0	U	U	ug/L	5
BKGmw-019	10/4/2006	2006Q4	Copper	0	U	U	ug/L	5
BKGmw-019	1/25/2007	2007Q1	Copper	0	U	U	ug/L	5
BKGmw-019	4/18/2007	2007Q2	Copper	3.3	B	J	ug/L	5
BKGmw-019	7/11/2007	2007Q3	Copper	0	U	U	ug/L	5
BKGmw-020	4/13/2005	2005Q2	Copper	0	U	U	ug/L	20
BKGmw-020	7/13/2005	2005Q3	Copper	0	U	U	ug/L	20
BKGmw-020	10/4/2005	2005Q4	Copper	0	U	U	ug/L	20
BKGmw-020	3/9/2006	2006Q1	Copper	0	U	U	ug/L	20
BKGmw-020	5/3/2006	2006Q2	Copper	0	U	U	ug/L	20
BKGmw-020	7/12/2006	2006Q3	Copper	0	U	U	ug/L	20
BKGmw-020	7/12/2006	2006Q3	Copper	0	U	U	ug/L	20

Table A-1. Inorganic Compounds

Well_ID	SDate	Quarter	Analyte	Result	Lab_Flag	Qualifier	Units	RDL
BKGmw-020	10/5/2006	2006Q4	Copper	0	U	U	ug/L	5
BKGmw-020	1/22/2007	2007Q1	Copper	0	U	U	ug/L	5
BKGmw-020	4/18/2007	2007Q2	Copper	2.4	B	J	ug/L	5
BKGmw-020	7/11/2007	2007Q3	Copper	0	U	U	ug/L	5
BKGmw-020	7/11/2007	2007Q3	Copper	0	U	U	ug/L	5
BKGmw-021	4/13/2005	2005Q2	Copper	0	U	U	ug/L	20
BKGmw-021	7/13/2005	2005Q3	Copper	0	U	U	ug/L	20
BKGmw-021	7/13/2005	2005Q3	Copper	0	U	U	ug/L	20
BKGmw-021	10/5/2005	2005Q4	Copper	0	U	U	ug/L	20
BKGmw-021	3/8/2006	2006Q1	Copper	0	U	U	ug/L	20
BKGmw-021	5/3/2006	2006Q2	Copper	0	U	U	ug/L	20
BKGmw-021	7/10/2006	2006Q3	Copper	0	U	U	ug/L	20
BKGmw-021	10/4/2006	2006Q4	Copper	0	U	U	ug/L	5
BKGmw-021	1/25/2007	2007Q1	Copper	0	U	U	ug/L	5
BKGmw-021	4/19/2007	2007Q2	Copper	2.8	B J	BJ	ug/L	5
BKGmw-021	7/10/2007	2007Q3	Copper	0	U	U	ug/L	5
CBPmw-005	4/14/2005	2005Q2	Copper	0	U	U	ug/L	20
CBPmw-005	7/14/2005	2005Q3	Copper	0	U	U	ug/L	20
CBPmw-005	10/3/2005	2005Q4	Copper	0	U	U	ug/L	20
CBPmw-005	3/8/2006	2006Q1	Copper	0	U	U	ug/L	20
CBPmw-005	5/1/2006	2006Q2	Copper	0	U	U	ug/L	20
CBPmw-005	7/10/2006	2006Q3	Copper	0	U	U	ug/L	20
CBPmw-005	10/3/2006	2006Q4	Copper	0	U	U	ug/L	5
CBPmw-005	1/24/2007	2007Q1	Copper	0	U	U	ug/L	5
CBPmw-007	4/12/2005	2005Q2	Copper	0	U	U	ug/L	20
CBPmw-007	7/14/2005	2005Q3	Copper	0	U	U	ug/L	20
CBPmw-007	10/3/2005	2005Q4	Copper	0	U	U	ug/L	20
CBPmw-007	3/8/2006	2006Q1	Copper	0	U	U	ug/L	20
CBPmw-007	5/1/2006	2006Q2	Copper	0	U	U	ug/L	20
CBPmw-007	7/10/2006	2006Q3	Copper	0	U	U	ug/L	20
CBPmw-007	10/3/2006	2006Q4	Copper	0	U	U	ug/L	5
CBPmw-007	10/3/2006	2006Q4	Copper	0	U	U	ug/L	5
CBPmw-007	1/24/2007	2007Q1	Copper	2.3	B	J	ug/L	5
CBPmw-007	4/17/2007	2007Q2	Copper	0	U	U	ug/L	5
CBPmw-007	7/10/2007	2007Q3	Copper	0	U	U	ug/L	5
DA2mw-107	4/15/2005	2005Q2	Copper	27.2		=	ug/L	
DA2mw-107	7/15/2005	2005Q3	Copper	0	U	U	ug/L	20
DA2mw-107	10/6/2005	2005Q4	Copper	0	U	U	ug/L	20
DA2mw-107	3/9/2006	2006Q1	Copper	0	U	U	ug/L	20
DA2mw-107	5/4/2006	2006Q2	Copper	0	U	U	ug/L	20
DA2mw-107	7/13/2006	2006Q3	Copper	0	U	U	ug/L	20
DA2mw-107	10/4/2006	2006Q4	Copper	0	U	U	ug/L	5
DA2mw-107	1/22/2007	2007Q1	Copper	0	U	U	ug/L	5
DET-3	10/6/2005	2005Q4	Copper	0	U	U	ug/L	20
DET-3	5/4/2006	2006Q2	Copper	0	U	U	ug/L	20
DET-3	10/4/2006	2006Q4	Copper	0	U	U	ug/L	5
DET-3	4/17/2007	2007Q2	Copper	2.4	B	J	ug/L	5
DET-4	10/6/2005	2005Q4	Copper	0	U	U	ug/L	20
DET-4	5/4/2006	2006Q2	Copper	5.7	B	J	ug/L	
DET-4	10/4/2006	2006Q4	Copper	0	U	U	ug/L	5

Table A-1. Inorganic Compounds

Well_ID	SDate	Quarter	Analyte	Result	Lab_Flag	Qualifier	Units	RDL
DET-4	4/17/2007	2007Q2	Copper	2.5	B	J	ug/L	5
L12mw-153	4/12/2005	2005Q2	Copper	0	U	U	ug/L	20
L12mw-153	7/14/2005	2005Q3	Copper	0	U	U	ug/L	20
L12mw-153	10/4/2005	2005Q4	Copper	0	U	U	ug/L	20
L12mw-153	3/7/2006	2006Q1	Copper	0	U	U	ug/L	20
L12mw-153	5/1/2006	2006Q2	Copper	0	U	U	ug/L	20
L12mw-153	7/13/2006	2006Q3	Copper	0	U	U	ug/L	20
L12mw-153	10/5/2006	2006Q4	Copper	0	U	U	ug/L	5
L12mw-153	1/24/2007	2007Q1	Copper	0	U	U	ug/L	5
L12mw-153	4/19/2007	2007Q2	Copper	3	B J	BJ	ug/L	5
L12mw-153	7/10/2007	2007Q3	Copper	0	U	U	ug/L	5
L12mw-182	4/12/2005	2005Q2	Copper	0	U	U	ug/L	20
L12mw-182	4/12/2005	2005Q2	Copper	0	U	U	ug/L	20
L12mw-182	7/14/2005	2005Q3	Copper	0	U	U	ug/L	20
L12mw-182	10/3/2005	2005Q4	Copper	0	U	U	ug/L	20
L12mw-182	3/7/2006	2006Q1	Copper	0	U	U	ug/L	20
L12mw-182	3/7/2006	2006Q1	Copper	0	U	U	ug/L	20
L12mw-182	5/2/2006	2006Q2	Copper	0	U	U	ug/L	20
L12mw-182	7/12/2006	2006Q3	Copper	0	U	U	ug/L	20
L12mw-182	10/5/2006	2006Q4	Copper	0	U	U	ug/L	5
L12mw-182	1/24/2007	2007Q1	Copper	1.9	B	J	ug/L	5
L12mw-182	1/24/2007	2007Q1	Copper	2	B	J	ug/L	5
L12mw-182	4/19/2007	2007Q2	Copper	2.5	B J	BJ	ug/L	5
L12mw-182	4/19/2007	2007Q2	Copper	2.4	B J	BJ	ug/L	5
L12mw-182	7/10/2007	2007Q3	Copper	0	U	U	ug/L	5
L12mw-182	7/10/2007	2007Q3	Copper	0	U	U	ug/L	5
L12mw-183	4/12/2005	2005Q2	Copper	0	U	U	ug/L	20
L12mw-183	7/14/2005	2005Q3	Copper	0	U	U	ug/L	20
L12mw-183	10/3/2005	2005Q4	Copper	0	U	U	ug/L	20
L12mw-183	3/7/2006	2006Q1	Copper	0	U	U	ug/L	20
L12mw-183	5/2/2006	2006Q2	Copper	0	U	U	ug/L	20
L12mw-183	5/2/2006	2006Q2	Copper	0	U	U	ug/L	20
L12mw-183	7/12/2006	2006Q3	Copper	0	U	U	ug/L	20
L12mw-183	10/5/2006	2006Q4	Copper	0	U	U	ug/L	5
L12mw-183	1/24/2007	2007Q1	Copper	0	U	U	ug/L	5
L12mw-183	4/19/2007	2007Q2	Copper	2.8	B J	BJ	ug/L	5
L12mw-183	7/10/2007	2007Q3	Copper	0	U	U	ug/L	5
L12mw-186	4/13/2005	2005Q2	Copper	0	U	U	ug/L	20
L12mw-186	7/13/2005	2005Q3	Copper	0	U	U	ug/L	20
L12mw-186	10/3/2005	2005Q4	Copper	0	U	U	ug/L	20
L12mw-186	3/7/2006	2006Q1	Copper	0	U	U	ug/L	20
L12mw-186	5/2/2006	2006Q2	Copper	0	U	U	ug/L	20
L12mw-186	7/12/2006	2006Q3	Copper	0	U	U	ug/L	20
L12mw-186	10/2/2006	2006Q4	Copper	0	U	U	ug/L	5
L12mw-186	1/24/2007	2007Q1	Copper	0	U	U	ug/L	5
L12mw-186	4/19/2007	2007Q2	Copper	3.4	B J	BJ	ug/L	5
L12mw-186	7/10/2007	2007Q3	Copper	0	U	U	ug/L	5
LL11mw-002	4/13/2005	2005Q2	Copper	0	U	U	ug/L	20
LL11mw-002	7/13/2005	2005Q3	Copper	0	U	U	ug/L	20
LL11mw-002	10/6/2005	2005Q4	Copper	0	U	U	ug/L	20

Table A-1. Inorganic Compounds

Well_ID	SDate	Quarter	Analyte	Result	Lab_Flag	Qualifier	Units	RDL
LL11mw-002	3/8/2006	2006Q1	Copper	0	U	U	ug/L	20
LL11mw-002	5/3/2006	2006Q2	Copper	0	U	U	ug/L	20
LL11mw-002	7/11/2006	2006Q3	Copper	10.8	B	J	ug/L	20
LL11mw-002	10/5/2006	2006Q4	Copper	0	U	U	ug/L	5
LL11mw-002	1/18/2007	2007Q1	Copper	0	U	U	ug/L	5
LL11mw-002	4/17/2007	2007Q2	Copper	0	U	U	ug/L	5
LL11mw-002	4/17/2007	2007Q2	Copper	2	B	J	ug/L	5
LL11mw-002	7/11/2007	2007Q3	Copper	2.3	B	J	ug/L	5
LL11mw-007	4/13/2005	2005Q2	Copper	0	U	U	ug/L	20
LL11mw-007	7/13/2005	2005Q3	Copper	0	U	U	ug/L	20
LL11mw-007	10/6/2005	2005Q4	Copper	2	B	J	ug/L	
LL11mw-007	3/8/2006	2006Q1	Copper	0	U	U	ug/L	20
LL11mw-007	5/3/2006	2006Q2	Copper	0	U	U	ug/L	20
LL11mw-007	7/13/2006	2006Q3	Copper	0	U	U	ug/L	20
LL11mw-007	10/5/2006	2006Q4	Copper	0	U	U	ug/L	5
LL11mw-007	1/18/2007	2007Q1	Copper	0	U	U	ug/L	5
LL11mw-007	4/17/2007	2007Q2	Copper	0	U	U	ug/L	5
LL11mw-007	7/11/2007	2007Q3	Copper	0	U	U	ug/L	5
LL11mw-007	7/11/2007	2007Q3	Copper	0	U	U	ug/L	5
LL1mw-078	4/11/2005	2005Q2	Copper	0	U	U	ug/L	20
LL1mw-078	7/11/2005	2005Q3	Copper	0	U	U	ug/L	20
LL1mw-078	10/5/2005	2005Q4	Copper	0	U	U	ug/L	20
LL1mw-078	3/6/2006	2006Q1	Copper	0	U	U	ug/L	20
LL1mw-078	5/2/2006	2006Q2	Copper	0	U	U	ug/L	20
LL1mw-078	7/11/2006	2006Q3	Copper	3.2	B	J	ug/L	20
LL1mw-078	10/2/2006	2006Q4	Copper	0	U	U	ug/L	5
LL1mw-078	1/23/2007	2007Q1	Copper	2.6	B	J	ug/L	5
LL1mw-078	1/23/2007	2007Q1	Copper	1.9	B	J	ug/L	5
LL1mw-078	4/16/2007	2007Q2	Copper	0	U	U	ug/L	5
LL1mw-078	7/9/2007	2007Q3	Copper	0	U	U	ug/L	5
LL1mw-080	4/11/2005	2005Q2	Copper	0	U	U	ug/L	20
LL1mw-080	7/11/2005	2005Q3	Copper	0	U	U	ug/L	20
LL1mw-080	10/4/2005	2005Q4	Copper	0	U	U	ug/L	20
LL1mw-080	10/4/2005	2005Q4	Copper	0	U	U	ug/L	20
LL1mw-080	3/6/2006	2006Q1	Copper	0	U	U	ug/L	20
LL1mw-080	5/2/2006	2006Q2	Copper	0	U	U	ug/L	20
LL1mw-080	5/2/2006	2006Q2	Copper	0	U	U	ug/L	20
LL1mw-080	7/11/2006	2006Q3	Copper	2.5	B	J	ug/L	20
LL1mw-080	10/2/2006	2006Q4	Copper	0	U	U	ug/L	5
LL1mw-080	1/25/2007	2007Q1	Copper	0	U	U	ug/L	5
LL1mw-080	4/16/2007	2007Q2	Copper	0	U	U	ug/L	5
LL1mw-080	7/9/2007	2007Q3	Copper	0	U	U	ug/L	5
LL1mw-083	4/11/2005	2005Q2	Copper	0	U	U	ug/L	20
LL1mw-083	7/11/2005	2005Q3	Copper	0	U	U	ug/L	20
LL1mw-083	7/11/2005	2005Q3	Copper	0	U	U	ug/L	20
LL1mw-083	10/4/2005	2005Q4	Copper	2.7	B	J	ug/L	
LL1mw-083	10/4/2005	2005Q4	Copper	2.5	B	J	ug/L	
LL1mw-083	3/6/2006	2006Q1	Copper	3.1	B	J	ug/L	
LL1mw-083	5/2/2006	2006Q2	Copper	0	U	U	ug/L	20
LL1mw-083	7/11/2006	2006Q3	Copper	4.2	B	J	ug/L	20

Table A-1. Inorganic Compounds

Well_ID	SDate	Quarter	Analyte	Result	Lab_Flag	Qualifier	Units	RDL
LL1mw-083	10/2/2006	2006Q4	Copper	2.4	B	J	ug/L	5
LL1mw-083	1/23/2007	2007Q1	Copper	3.2	B	J	ug/L	5
LL1mw-083	4/16/2007	2007Q2	Copper	2.9	B	J	ug/L	5
LL1mw-083	7/9/2007	2007Q3	Copper	0	U	U	ug/L	5
LL1mw-083	7/9/2007	2007Q3	Copper	0	U	U	ug/L	5
LL2mw-059	4/12/2005	2005Q2	Copper	0	U	U	ug/L	20
LL2mw-059	7/12/2005	2005Q3	Copper	0	U	U	ug/L	20
LL2mw-059	10/4/2005	2005Q4	Copper	0	U	U	ug/L	20
LL2mw-059	3/6/2006	2006Q1	Copper	0	U	U	ug/L	20
LL2mw-059	5/2/2006	2006Q2	Copper	0	U	U	ug/L	20
LL2mw-059	7/11/2006	2006Q3	Copper	0	U	U	ug/L	20
LL2mw-059	10/2/2006	2006Q4	Copper	2.3	B	J	ug/L	5
LL2mw-059	1/22/2007	2007Q1	Copper	0	U	U	ug/L	5
LL2mw-059	4/17/2007	2007Q2	Copper	3.1	B	J	ug/L	5
LL2mw-059	7/9/2007	2007Q3	Copper	0	U	U	ug/L	5
LL2mw-262	4/15/2005	2005Q2	Copper	0	U	U	ug/L	20
LL2mw-262	7/11/2005	2005Q3	Copper	0	U	U	ug/L	20
LL2mw-262	7/11/2005	2005Q3	Copper	0	U	U	ug/L	20
LL2mw-262	10/4/2005	2005Q4	Copper	0	U	U	ug/L	20
LL2mw-262	3/6/2006	2006Q1	Copper	0	U	U	ug/L	20
LL2mw-262	5/1/2006	2006Q2	Copper	0	U	U	ug/L	20
LL2mw-262	7/11/2006	2006Q3	Copper	2.4	B	J	ug/L	20
LL2mw-262	10/2/2006	2006Q4	Copper	0	U	U	ug/L	5
LL2mw-262	1/22/2007	2007Q1	Copper	0	U	U	ug/L	5
LL2mw-262	4/17/2007	2007Q2	Copper	1.8	B	J	ug/L	5
LL2mw-262	7/9/2007	2007Q3	Copper	0	U	U	ug/L	5
LL2mw-263	4/15/2005	2005Q2	Copper	0	U	U	ug/L	20
LL2mw-263	7/15/2005	2005Q3	Copper	0	U	U	ug/L	20
LL2mw-263	10/4/2005	2005Q4	Copper	0	U	U	ug/L	20
LL2mw-263	3/6/2006	2006Q1	Copper	0	U	U	ug/L	20
LL2mw-263	5/1/2006	2006Q2	Copper	0	U	U	ug/L	20
LL2mw-263	7/11/2006	2006Q3	Copper	2.2	B	J	ug/L	20
LL2mw-263	10/2/2006	2006Q4	Copper	0	U	U	ug/L	5
LL2mw-263	1/22/2007	2007Q1	Copper	0	U	U	ug/L	5
LL2mw-263	4/17/2007	2007Q2	Copper	0	U	U	ug/L	5
LL2mw-263	7/9/2007	2007Q3	Copper	0	U	U	ug/L	5
LL3mw-238	4/12/2005	2005Q2	Copper	0	U	U	ug/L	20
LL3mw-238	7/14/2005	2005Q3	Copper	0	U	U	ug/L	20
LL3mw-238	10/5/2005	2005Q4	Copper	0	U	U	ug/L	20
LL3mw-238	3/6/2006	2006Q1	Copper	2.1	B	J	ug/L	
LL3mw-238	5/2/2006	2006Q2	Copper	0	U	U	ug/L	20
LL3mw-238	7/10/2006	2006Q3	Copper	0	U	U	ug/L	20
LL3mw-238	10/3/2006	2006Q4	Copper	0	U	U	ug/L	5
LL3mw-238	1/25/2007	2007Q1	Copper	1.9	B	J	ug/L	5
LL3mw-238	4/16/2007	2007Q2	Copper	0	U	U	ug/L	5
LL3mw-238	7/11/2007	2007Q3	Copper	0	U	U	ug/L	5
LL3mw-242	4/12/2005	2005Q2	Copper	0	U	U	ug/L	20
LL3mw-242	7/14/2005	2005Q3	Copper	0	U	U	ug/L	20
LL3mw-242	10/4/2005	2005Q4	Copper	0	U	U	ug/L	20
LL3mw-242	10/4/2005	2005Q4	Copper	0	U	U	ug/L	20

Table A-1. Inorganic Compounds

Well_ID	SDate	Quarter	Analyte	Result	Lab_Flag	Qualifier	Units	RDL
LL3mw-242	3/9/2006	2006Q1	Copper	0	U	U	ug/L	20
LL3mw-242	5/1/2006	2006Q2	Copper	0	U	U	ug/L	20
LL3mw-242	7/10/2006	2006Q3	Copper	0	U	U	ug/L	20
LL3mw-242	10/3/2006	2006Q4	Copper	0	U	U	ug/L	5
LL3mw-242	10/3/2006	2006Q4	Copper	0	U	U	ug/L	5
LL3mw-242	1/25/2007	2007Q1	Copper	0	U	U	ug/L	5
LL3mw-242	7/11/2007	2007Q3	Copper	0	U	U	ug/L	5
LL4mw-198	4/13/2005	2005Q2	Copper	0	U	U	ug/L	20
LL4mw-198	7/13/2005	2005Q3	Copper	0	U	U	ug/L	20
LL4mw-198	10/5/2005	2005Q4	Copper	0	U	U	ug/L	20
LL4mw-198	3/7/2006	2006Q1	Copper	0	U	U	ug/L	20
LL4mw-198	5/3/2006	2006Q2	Copper	0	U	U	ug/L	20
LL4mw-198	7/13/2006	2006Q3	Copper	0	U	U	ug/L	20
LL4mw-198	10/2/2006	2006Q4	Copper	0	U	U	ug/L	5
LL4mw-198	1/19/2007	2007Q1	Copper	0	U	U	ug/L	5
LL4mw-198	4/17/2007	2007Q2	Copper	0	U	U	ug/L	5
LL4mw-198	7/9/2007	2007Q3	Copper	2.5	B	J	ug/L	5
LL4mw-199	4/13/2005	2005Q2	Copper	0	U	U	ug/L	20
LL4mw-199	4/13/2005	2005Q2	Copper	0	U	U	ug/L	20
LL4mw-199	7/13/2005	2005Q3	Copper	0	U	U	ug/L	20
LL4mw-199	7/13/2005	2005Q3	Copper	0	U	U	ug/L	20
LL4mw-199	10/5/2005	2005Q4	Copper	0	U	U	ug/L	20
LL4mw-199	3/7/2006	2006Q1	Copper	0	U	U	ug/L	20
LL4mw-199	3/7/2006	2006Q1	Copper	0	U	U	ug/L	20
LL4mw-199	5/2/2006	2006Q2	Copper	0	U	U	ug/L	20
LL4mw-199	7/11/2006	2006Q3	Copper	1.9	B	J	ug/L	20
LL4mw-199	10/2/2006	2006Q4	Copper	0	U	U	ug/L	5
LL4mw-199	1/19/2007	2007Q1	Copper	0	U	U	ug/L	5
LL4mw-199	4/16/2007	2007Q2	Copper	0	U	U	ug/L	5
LL4mw-199	7/9/2007	2007Q3	Copper	0	U	U	ug/L	5
RQLmw-007	10/3/2005	2005Q4	Copper	0	U	U	ug/L	20
RQLmw-007	5/1/2006	2006Q2	Copper	0	U	U	ug/L	20
RQLmw-007	10/3/2006	2006Q4	Copper	0	U	U	ug/L	5
RQLmw-007	4/16/2007	2007Q2	Copper	0	U	U	ug/L	5
RQLmw-008	10/3/2005	2005Q4	Copper	0	U	U	ug/L	20
RQLmw-008	5/1/2006	2006Q2	Copper	0	U	U	ug/L	20
RQLmw-008	10/3/2006	2006Q4	Copper	0	U	U	ug/L	5
RQLmw-008	4/16/2007	2007Q2	Copper	1.9	B	J	ug/L	5
RQLmw-009	10/3/2005	2005Q4	Copper	0	U	U	ug/L	20
RQLmw-009	5/1/2006	2006Q2	Copper	0	U	U	ug/L	20
RQLmw-009	10/3/2006	2006Q4	Copper	0	U	U	ug/L	5
RQLmw-009	10/3/2006	2006Q4	Copper	0	U	U	ug/L	5
RQLmw-009	4/16/2007	2007Q2	Copper	0	U	U	ug/L	5
RQLmw-009	4/16/2007	2007Q2	Copper	0	U	U	ug/L	5
WBGmw-006	4/15/2005	2005Q2	Copper	0	U	U	ug/L	20
WBGmw-006	7/14/2005	2005Q3	Copper	0	U	U	ug/L	20
WBGmw-006	10/6/2005	2005Q4	Copper	0	U	U	ug/L	20
WBGmw-006	3/9/2006	2006Q1	Copper	0	U	U	ug/L	20
WBGmw-006	5/2/2006	2006Q2	Copper	0	U	U	ug/L	20
WBGmw-006	5/2/2006	2006Q2	Copper	0	U	U	ug/L	20

Table A-1. Inorganic Compounds

Well_ID	SDate	Quarter	Analyte	Result	Lab_Flag	Qualifier	Units	RDL
WBGmw-006	7/11/2006	2006Q3	Copper	2.6	B	J	ug/L	20
WBGmw-006	10/4/2006	2006Q4	Copper	0	U	U	ug/L	5
WBGmw-006	10/4/2006	2006Q4	Copper	0	U	U	ug/L	5
WBGmw-006	1/23/2007	2007Q1	Copper	0	U	U	ug/L	5
WBGmw-006	4/18/2007	2007Q2	Copper	2.2	B	J	ug/L	5
WBGmw-006	7/11/2007	2007Q3	Copper	0	U	U	ug/L	5
WBGmw-007	4/15/2005	2005Q2	Copper	0	U	U	ug/L	20
WBGmw-007	4/15/2005	2005Q2	Copper	0	U	U	ug/L	20
WBGmw-007	7/15/2005	2005Q3	Copper	0	U	U	ug/L	20
WBGmw-007	10/6/2005	2005Q4	Copper	0	U	U	ug/L	20
WBGmw-007	10/6/2005	2005Q4	Copper	0	U	U	ug/L	20
WBGmw-007	3/9/2006	2006Q1	Copper	0	U	U	ug/L	20
WBGmw-007	5/2/2006	2006Q2	Copper	0	U	U	ug/L	20
WBGmw-007	7/11/2006	2006Q3	Copper	2.3	B	J	ug/L	20
WBGmw-007	10/5/2006	2006Q4	Copper	0	U	U	ug/L	5
WBGmw-007	1/23/2007	2007Q1	Copper	0	U	U	ug/L	5
WBGmw-007	4/18/2007	2007Q2	Copper	2	B	J	ug/L	5
WBGmw-007	7/11/2007	2007Q3	Copper	0	U	U	ug/L	5
WBGmw-009	4/15/2005	2005Q2	Copper	0	U	U	ug/L	20
WBGmw-009	7/15/2005	2005Q3	Copper	0	U	U	ug/L	20
WBGmw-009	10/6/2005	2005Q4	Copper	0	U	U	ug/L	20
WBGmw-009	3/8/2006	2006Q1	Copper	0	U	U	ug/L	20
WBGmw-009	5/3/2006	2006Q2	Copper	0	U	U	ug/L	20
WBGmw-009	7/11/2006	2006Q3	Copper	2.4	B	J	ug/L	20
WBGmw-009	7/11/2006	2006Q3	Copper	2.5	B	J	ug/L	20
WBGmw-009	10/4/2006	2006Q4	Copper	0	U	U	ug/L	5
WBGmw-009	1/23/2007	2007Q1	Copper	0	U	U	ug/L	5
WBGmw-009	4/18/2007	2007Q2	Copper	2.3	B	J	ug/L	5
WBGmw-009	4/18/2007	2007Q2	Copper	2.1	B	J	ug/L	5
WBGmw-009	7/11/2007	2007Q3	Copper	0	U	U	ug/L	5
BKGmw-004	4/13/2005	2005Q2	Cyanide	0	U	U	ug/L	10
BKGmw-004	7/13/2005	2005Q3	Cyanide	0	U	U	ug/L	10
BKGmw-004	10/5/2005	2005Q4	Cyanide	0	U	U	ug/L	10
BKGmw-004	3/7/2006	2006Q1	Cyanide	0	U	U	ug/L	10
BKGmw-004	5/3/2006	2006Q2	Cyanide	0	U	U	ug/L	10
BKGmw-004	7/10/2006	2006Q3	Cyanide	0	U	U	ug/L	10
BKGmw-004	10/4/2006	2006Q4	Cyanide	0	U	U	ug/L	10
BKGmw-004	1/25/2007	2007Q1	Cyanide	0	U	U	ug/L	10
BKGmw-004	4/19/2007	2007Q2	Cyanide	0	U	U	ug/L	10
BKGmw-004	4/19/2007	2007Q2	Cyanide	0	U	R	ug/L	10
BKGmw-004	7/10/2007	2007Q3	Cyanide	5.1	B	J	ug/L	10
BKGmw-005	4/14/2005	2005Q2	Cyanide	0	U	U	ug/L	10
BKGmw-005	4/14/2005	2005Q2	Cyanide	0	U	U	ug/L	10
BKGmw-005	7/12/2005	2005Q3	Cyanide	0	U	U	ug/L	10
BKGmw-005	10/5/2005	2005Q4	Cyanide	0	U	U	ug/L	10
BKGmw-005	3/8/2006	2006Q1	Cyanide	0	U	U	ug/L	10
BKGmw-005	3/8/2006	2006Q1	Cyanide	0	U	U	ug/L	10
BKGmw-005	5/4/2006	2006Q2	Cyanide	0	U	U	ug/L	10
BKGmw-005	7/12/2006	2006Q3	Cyanide	3.2	B	J	ug/L	10
BKGmw-005	10/5/2006	2006Q4	Cyanide	0	U	U	ug/L	10

Table A-1. Inorganic Compounds

Well_ID	SDate	Quarter	Analyte	Result	Lab_Flag	Qualifier	Units	RDL
BKGmw-005	1/24/2007	2007Q1	Cyanide	0	U	U	ug/L	10
BKGmw-005	4/18/2007	2007Q2	Cyanide	0	U	UJ	ug/L	10
BKGmw-005	7/12/2007	2007Q3	Cyanide	0	U	U	ug/L	10
BKGmw-006	4/14/2005	2005Q2	Cyanide	0	U	U	ug/L	10
BKGmw-006	7/12/2005	2005Q3	Cyanide	0	U	U	ug/L	10
BKGmw-006	10/6/2005	2005Q4	Cyanide	0	U	U	ug/L	10
BKGmw-006	3/9/2006	2006Q1	Cyanide	0	U	U	ug/L	10
BKGmw-006	5/4/2006	2006Q2	Cyanide	0	U	U	ug/L	10
BKGmw-006	7/12/2006	2006Q3	Cyanide	2.5	B J	UJ	ug/L	10
BKGmw-006	7/12/2006	2006Q3	Cyanide	1.9	B J	UJ	ug/L	10
BKGmw-006	10/4/2006	2006Q4	Cyanide	0	U	U	ug/L	10
BKGmw-006	1/22/2007	2007Q1	Cyanide	22		=	ug/L	10
BKGmw-006	4/18/2007	2007Q2	Cyanide	0	U	UJ	ug/L	10
BKGmw-006	7/12/2007	2007Q3	Cyanide	0	U	U	ug/L	10
BKGmw-008	4/13/2005	2005Q2	Cyanide	0	U	U	ug/L	10
BKGmw-008	7/13/2005	2005Q3	Cyanide	0	U	U	ug/L	10
BKGmw-008	10/5/2005	2005Q4	Cyanide	0	U	U	ug/L	10
BKGmw-008	3/7/2006	2006Q1	Cyanide	0	U	U	ug/L	10
BKGmw-008	5/3/2006	2006Q2	Cyanide	0	U	J	ug/L	
BKGmw-008	5/3/2006	2006Q2	Cyanide	0	U	U	ug/L	10
BKGmw-008	7/10/2006	2006Q3	Cyanide	0	U	U	ug/L	10
BKGmw-008	10/4/2006	2006Q4	Cyanide	0	U	U	ug/L	10
BKGmw-008	1/23/2007	2007Q1	Cyanide	0	U	U	ug/L	10
BKGmw-008	1/23/2007	2007Q1	Cyanide	0	U	U	ug/L	10
BKGmw-008	4/19/2007	2007Q2	Cyanide	0	U	R	ug/L	10
BKGmw-008	7/10/2007	2007Q3	Cyanide	0	U	U	ug/L	10
BKGmw-010	4/12/2005	2005Q2	Cyanide	0	U	U	ug/L	10
BKGmw-010	7/14/2005	2005Q3	Cyanide	0	U	U	ug/L	10
BKGmw-010	10/5/2005	2005Q4	Cyanide	0	U	U	ug/L	10
BKGmw-010	3/9/2006	2006Q1	Cyanide	0	U	J	ug/L	2.1
BKGmw-010	5/1/2006	2006Q2	Cyanide	0	U	U	ug/L	10
BKGmw-010	7/13/2006	2006Q3	Cyanide	0	U	U	ug/L	10
BKGmw-010	10/3/2006	2006Q4	Cyanide	0	U	U	ug/L	10
BKGmw-010	1/23/2007	2007Q1	Cyanide	0	U	U	ug/L	10
BKGmw-010	4/19/2007	2007Q2	Cyanide	0	U	R	ug/L	10
BKGmw-010	7/11/2007	2007Q3	Cyanide	0	U	U	ug/L	10
BKGmw-012	4/12/2005	2005Q2	Cyanide	0	U	U	ug/L	10
BKGmw-012	7/14/2005	2005Q3	Cyanide	0	U	U	ug/L	10
BKGmw-012	10/3/2005	2005Q4	Cyanide	0	U	U	ug/L	10
BKGmw-012	3/7/2006	2006Q1	Cyanide	0	U	U	ug/L	10
BKGmw-012	5/1/2006	2006Q2	Cyanide	0	U	U	ug/L	10
BKGmw-012	7/10/2006	2006Q3	Cyanide	0	U	U	ug/L	10
BKGmw-012	10/3/2006	2006Q4	Cyanide	0	U	U	ug/L	10
BKGmw-012	1/23/2007	2007Q1	Cyanide	0	U	U	ug/L	10
BKGmw-012	4/18/2007	2007Q2	Cyanide	0	U	UJ	ug/L	10
BKGmw-012	7/10/2007	2007Q3	Cyanide	0	U	U	ug/L	10
BKGmw-013	4/14/2005	2005Q2	Cyanide	0	U	U	ug/L	10
BKGmw-013	7/12/2005	2005Q3	Cyanide	0	U	U	ug/L	10
BKGmw-013	10/5/2005	2005Q4	Cyanide	0	U	U	ug/L	10
BKGmw-013	3/9/2006	2006Q1	Cyanide	0	U	J	ug/L	1.7

Table A-1. Inorganic Compounds

Well_ID	SDate	Quarter	Analyte	Result	Lab_Flag	Qualifier	Units	RDL
BKGmw-013	5/3/2006	2006Q2	Cyanide	0	U	J	ug/L	2.1
BKGmw-013	5/3/2006	2006Q2	Cyanide	0	U	U	ug/L	10
BKGmw-013	7/10/2006	2006Q3	Cyanide	0	U	U	ug/L	10
BKGmw-013	10/2/2006	2006Q4	Cyanide	0	U	U	ug/L	10
BKGmw-013	1/25/2007	2007Q1	Cyanide	9.5	B	J	ug/L	10
BKGmw-013	4/18/2007	2007Q2	Cyanide	0	U	UJ	ug/L	10
BKGmw-013	7/11/2007	2007Q3	Cyanide	0	U	U	ug/L	10
BKGmw-015	4/14/2005	2005Q2	Cyanide	0	U	U	ug/L	10
BKGmw-015	7/12/2005	2005Q3	Cyanide	0	U	U	ug/L	10
BKGmw-015	10/5/2005	2005Q4	Cyanide	0	U	U	ug/L	10
BKGmw-015	3/9/2006	2006Q1	Cyanide	0	U	J	ug/L	3.5
BKGmw-015	5/4/2006	2006Q2	Cyanide	0	U	U	ug/L	10
BKGmw-015	7/12/2006	2006Q3	Cyanide	2.6	B J	UJ	ug/L	10
BKGmw-015	10/4/2006	2006Q4	Cyanide	0	U	U	ug/L	10
BKGmw-015	1/22/2007	2007Q1	Cyanide	0	U	U	ug/L	10
BKGmw-015	4/18/2007	2007Q2	Cyanide	0	U	U	ug/L	10
BKGmw-015	7/12/2007	2007Q3	Cyanide	0	U	U	ug/L	10
BKGmw-016	4/14/2005	2005Q2	Cyanide	0	U	U	ug/L	10
BKGmw-016	7/12/2005	2005Q3	Cyanide	0	U	U	ug/L	10
BKGmw-016	10/4/2005	2005Q4	Cyanide	0	U	U	ug/L	10
BKGmw-016	3/9/2006	2006Q1	Cyanide	0	U	U	ug/L	10
BKGmw-016	5/4/2006	2006Q2	Cyanide	0	U	U	ug/L	10
BKGmw-016	7/11/2006	2006Q3	Cyanide	1.8	B J	UJ	ug/L	10
BKGmw-016	10/5/2006	2006Q4	Cyanide	0	U	U	ug/L	10
BKGmw-016	1/24/2007	2007Q1	Cyanide	52		=	ug/L	10
BKGmw-016	1/24/2007	2007Q1	Cyanide	10		=	ug/L	10
BKGmw-016	4/18/2007	2007Q2	Cyanide	0	U	UJ	ug/L	10
BKGmw-016	7/12/2007	2007Q3	Cyanide	0	U	U	ug/L	10
BKGmw-017	4/14/2005	2005Q2	Cyanide	0	U	U	ug/L	10
BKGmw-017	7/12/2005	2005Q3	Cyanide	0	U	U	ug/L	10
BKGmw-017	10/4/2005	2005Q4	Cyanide	0	U	U	ug/L	10
BKGmw-017	3/8/2006	2006Q1	Cyanide	0	U	U	ug/L	10
BKGmw-017	5/3/2006	2006Q2	Cyanide	0	U	U	ug/L	10
BKGmw-017	7/12/2006	2006Q3	Cyanide	2.7	B J	UJ	ug/L	10
BKGmw-017	10/4/2006	2006Q4	Cyanide	0	U	U	ug/L	10
BKGmw-017	1/24/2007	2007Q1	Cyanide	0	U	U	ug/L	10
BKGmw-017	4/19/2007	2007Q2	Cyanide	0	U	R	ug/L	10
BKGmw-017	7/12/2007	2007Q3	Cyanide	0	U	U	ug/L	10
BKGmw-018	4/14/2005	2005Q2	Cyanide	0	U	U	ug/L	10
BKGmw-018	7/12/2005	2005Q3	Cyanide	0	U	U	ug/L	10
BKGmw-018	10/5/2005	2005Q4	Cyanide	0	U	U	ug/L	10
BKGmw-018	3/9/2006	2006Q1	Cyanide	0	U	J	ug/L	1.4
BKGmw-018	5/4/2006	2006Q2	Cyanide	0	U	U	ug/L	10
BKGmw-018	7/12/2006	2006Q3	Cyanide	2.1	B J	UJ	ug/L	10
BKGmw-018	10/4/2006	2006Q4	Cyanide	0	U	U	ug/L	10
BKGmw-018	1/22/2007	2007Q1	Cyanide	41		=	ug/L	10
BKGmw-018	4/18/2007	2007Q2	Cyanide	0	U	UJ	ug/L	10
BKGmw-018	7/12/2007	2007Q3	Cyanide	0	U	U	ug/L	10
BKGmw-019	4/14/2005	2005Q2	Cyanide	0	U	U	ug/L	10
BKGmw-019	7/12/2005	2005Q3	Cyanide	0	U	U	ug/L	10

Table A-1. Inorganic Compounds

Well_ID	SDate	Quarter	Analyte	Result	Lab_Flag	Qualifier	Units	RDL
BKGmw-019	10/6/2005	2005Q4	Cyanide	0	U	U	ug/L	10
BKGmw-019	10/6/2005	2005Q4	Cyanide	0	U	U	ug/L	10
BKGmw-019	3/8/2006	2006Q1	Cyanide	0	U	U	ug/L	10
BKGmw-019	3/8/2006	2006Q1	Cyanide	0	U	U	ug/L	10
BKGmw-019	5/4/2006	2006Q2	Cyanide	0	U	U	ug/L	10
BKGmw-019	7/12/2006	2006Q3	Cyanide	1.9	B J	UJ	ug/L	10
BKGmw-019	10/4/2006	2006Q4	Cyanide	0	U	U	ug/L	10
BKGmw-019	10/4/2006	2006Q4	Cyanide	0	U	U	ug/L	10
BKGmw-019	1/25/2007	2007Q1	Cyanide	0	U	U	ug/L	10
BKGmw-019	4/18/2007	2007Q2	Cyanide	0	U	UJ	ug/L	10
BKGmw-019	7/11/2007	2007Q3	Cyanide	4.2	B	J	ug/L	10
BKGmw-020	4/13/2005	2005Q2	Cyanide	0	U	U	ug/L	10
BKGmw-020	7/13/2005	2005Q3	Cyanide	0	U	U	ug/L	10
BKGmw-020	10/4/2005	2005Q4	Cyanide	0	U	U	ug/L	10
BKGmw-020	3/9/2006	2006Q1	Cyanide	0	U	J	ug/L	1.5
BKGmw-020	5/3/2006	2006Q2	Cyanide	0	U	U	ug/L	10
BKGmw-020	7/12/2006	2006Q3	Cyanide	2.3	B J	UJ	ug/L	10
BKGmw-020	7/12/2006	2006Q3	Cyanide	2.5	B J	UJ	ug/L	10
BKGmw-020	10/5/2006	2006Q4	Cyanide	0	U	U	ug/L	10
BKGmw-020	1/22/2007	2007Q1	Cyanide	9	B	J	ug/L	10
BKGmw-020	4/18/2007	2007Q2	Cyanide	0	U	UJ	ug/L	10
BKGmw-020	7/11/2007	2007Q3	Cyanide	0	U	U	ug/L	10
BKGmw-020	7/11/2007	2007Q3	Cyanide	0	U	U	ug/L	10
BKGmw-021	4/13/2005	2005Q2	Cyanide	0	U	U	ug/L	10
BKGmw-021	7/13/2005	2005Q3	Cyanide	0	U	U	ug/L	10
BKGmw-021	7/13/2005	2005Q3	Cyanide	0	U	U	ug/L	10
BKGmw-021	10/5/2005	2005Q4	Cyanide	0	U	U	ug/L	10
BKGmw-021	3/8/2006	2006Q1	Cyanide	0	U	J	ug/L	1.5
BKGmw-021	5/3/2006	2006Q2	Cyanide	0	U	U	ug/L	10
BKGmw-021	7/10/2006	2006Q3	Cyanide	0	U	U	ug/L	10
BKGmw-021	10/4/2006	2006Q4	Cyanide	0	U	U	ug/L	10
BKGmw-021	1/25/2007	2007Q1	Cyanide	0	U	U	ug/L	10
BKGmw-021	4/19/2007	2007Q2	Cyanide	0	U	U	ug/L	10
BKGmw-021	7/10/2007	2007Q3	Cyanide	0	U	U	ug/L	10
CBPmw-005	4/14/2005	2005Q2	Cyanide	0	U	U	ug/L	10
CBPmw-005	7/14/2005	2005Q3	Cyanide	0	U	U	ug/L	10
CBPmw-005	10/3/2005	2005Q4	Cyanide	0	U	U	ug/L	10
CBPmw-005	3/8/2006	2006Q1	Cyanide	0	U	J	ug/L	1.8
CBPmw-005	5/1/2006	2006Q2	Cyanide	0	U	U	ug/L	10
CBPmw-005	7/10/2006	2006Q3	Cyanide	0	U	U	ug/L	10
CBPmw-005	10/3/2006	2006Q4	Cyanide	0	U	U	ug/L	10
CBPmw-005	1/24/2007	2007Q1	Cyanide	0	U	U	ug/L	10
CBPmw-007	4/12/2005	2005Q2	Cyanide	0	U	U	ug/L	10
CBPmw-007	7/14/2005	2005Q3	Cyanide	0	U	U	ug/L	10
CBPmw-007	10/3/2005	2005Q4	Cyanide	0	U	U	ug/L	10
CBPmw-007	3/8/2006	2006Q1	Cyanide	0	U	U	ug/L	10
CBPmw-007	5/1/2006	2006Q2	Cyanide	0	U	U	ug/L	10
CBPmw-007	7/10/2006	2006Q3	Cyanide	0	U	U	ug/L	10
CBPmw-007	10/3/2006	2006Q4	Cyanide	0	U	U	ug/L	10
CBPmw-007	10/3/2006	2006Q4	Cyanide	0	U	U	ug/L	10

Table A-1. Inorganic Compounds

Well_ID	SDate	Quarter	Analyte	Result	Lab_Flag	Qualifier	Units	RDL
CBPmw-007	1/24/2007	2007Q1	Cyanide	0	U	U	ug/L	10
CBPmw-007	4/17/2007	2007Q2	Cyanide	0	U	U	ug/L	10
CBPmw-007	7/10/2007	2007Q3	Cyanide	0	U	U	ug/L	10
DA2mw-107	4/15/2005	2005Q2	Cyanide	0	U	U	ug/L	10
DA2mw-107	7/15/2005	2005Q3	Cyanide	0	U	U	ug/L	10
DA2mw-107	10/6/2005	2005Q4	Cyanide	0	U	U	ug/L	10
DA2mw-107	3/9/2006	2006Q1	Cyanide	0	U	J	ug/L	2.5
DA2mw-107	5/4/2006	2006Q2	Cyanide	0	U	U	ug/L	10
DA2mw-107	7/13/2006	2006Q3	Cyanide	0	U	U	ug/L	10
DA2mw-107	10/4/2006	2006Q4	Cyanide	0	U	U	ug/L	10
DA2mw-107	1/22/2007	2007Q1	Cyanide	0	U	U	ug/L	10
DET-3	10/6/2005	2005Q4	Cyanide	0	U	U	ug/L	10
DET-3	5/4/2006	2006Q2	Cyanide	0	U	U	ug/L	10
DET-3	10/4/2006	2006Q4	Cyanide	0	U	U	ug/L	10
DET-3	4/17/2007	2007Q2	Cyanide	9	B J	BJ	ug/L	10
DET-4	10/6/2005	2005Q4	Cyanide	0	U	U	ug/L	10
DET-4	5/4/2006	2006Q2	Cyanide	0	U	U	ug/L	10
DET-4	10/4/2006	2006Q4	Cyanide	0	U	U	ug/L	10
DET-4	4/17/2007	2007Q2	Cyanide	0	U	U	ug/L	10
L12mw-153	4/12/2005	2005Q2	Cyanide	0	U	U	ug/L	10
L12mw-153	7/14/2005	2005Q3	Cyanide	0	U	U	ug/L	10
L12mw-153	10/4/2005	2005Q4	Cyanide	0	U	U	ug/L	10
L12mw-153	3/7/2006	2006Q1	Cyanide	0	U	U	ug/L	10
L12mw-153	5/1/2006	2006Q2	Cyanide	0	U	U	ug/L	10
L12mw-153	7/13/2006	2006Q3	Cyanide	0	U	U	ug/L	10
L12mw-153	10/5/2006	2006Q4	Cyanide	0	U	U	ug/L	10
L12mw-153	1/24/2007	2007Q1	Cyanide	0	U	U	ug/L	10
L12mw-153	4/19/2007	2007Q2	Cyanide	0	U	R	ug/L	10
L12mw-153	7/10/2007	2007Q3	Cyanide	0	U	U	ug/L	10
L12mw-182	4/12/2005	2005Q2	Cyanide	0	U	U	ug/L	10
L12mw-182	4/12/2005	2005Q2	Cyanide	0	U	U	ug/L	10
L12mw-182	7/14/2005	2005Q3	Cyanide	0	U	U	ug/L	10
L12mw-182	10/3/2005	2005Q4	Cyanide	0	U	U	ug/L	10
L12mw-182	3/7/2006	2006Q1	Cyanide	0	U	U	ug/L	10
L12mw-182	3/7/2006	2006Q1	Cyanide	0	U	U	ug/L	10
L12mw-182	5/2/2006	2006Q2	Cyanide	0	U	J	ug/L	1.6
L12mw-182	7/12/2006	2006Q3	Cyanide	2.4	B J	UJ	ug/L	10
L12mw-182	10/5/2006	2006Q4	Cyanide	0	U	U	ug/L	10
L12mw-182	1/24/2007	2007Q1	Cyanide	0	U	U	ug/L	10
L12mw-182	1/24/2007	2007Q1	Cyanide	3.5	B	J	ug/L	10
L12mw-182	4/19/2007	2007Q2	Cyanide	0	U	U	ug/L	10
L12mw-182	4/19/2007	2007Q2	Cyanide	0	U	U	ug/L	10
L12mw-182	7/10/2007	2007Q3	Cyanide	0	U	U	ug/L	10
L12mw-182	7/10/2007	2007Q3	Cyanide	0	U	U	ug/L	10
L12mw-183	4/12/2005	2005Q2	Cyanide	0	U	U	ug/L	10
L12mw-183	7/14/2005	2005Q3	Cyanide	0	U	U	ug/L	10
L12mw-183	10/3/2005	2005Q4	Cyanide	0	U	U	ug/L	10
L12mw-183	3/7/2006	2006Q1	Cyanide	0	U	U	ug/L	10
L12mw-183	5/2/2006	2006Q2	Cyanide	0	U	UJ	ug/L	
L12mw-183	5/2/2006	2006Q2	Cyanide	0	U	J	ug/L	1.3

Table A-1. Inorganic Compounds

Well_ID	SDate	Quarter	Analyte	Result	Lab_Flag	Qualifier	Units	RDL
L12mw-183	7/12/2006	2006Q3	Cyanide	2.3	B J	UJ	ug/L	10
L12mw-183	10/5/2006	2006Q4	Cyanide	0	U	U	ug/L	10
L12mw-183	1/24/2007	2007Q1	Cyanide	0	U	U	ug/L	10
L12mw-183	4/19/2007	2007Q2	Cyanide	0	U	R	ug/L	10
L12mw-183	7/10/2007	2007Q3	Cyanide	0	U	U	ug/L	10
L12mw-186	4/13/2005	2005Q2	Cyanide	0	U	U	ug/L	10
L12mw-186	7/13/2005	2005Q3	Cyanide	0	U	U	ug/L	10
L12mw-186	10/3/2005	2005Q4	Cyanide	0	U	U	ug/L	10
L12mw-186	3/7/2006	2006Q1	Cyanide	0	U	UJ	ug/L	2
L12mw-186	5/2/2006	2006Q2	Cyanide	0	U	U	ug/L	10
L12mw-186	7/12/2006	2006Q3	Cyanide	3.2	B	J	ug/L	10
L12mw-186	10/2/2006	2006Q4	Cyanide	0	U	U	ug/L	10
L12mw-186	1/24/2007	2007Q1	Cyanide	8.6	B	J	ug/L	10
L12mw-186	4/19/2007	2007Q2	Cyanide	0	U	U	ug/L	10
L12mw-186	7/10/2007	2007Q3	Cyanide	25			ug/L	10
LL11mw-002	4/13/2005	2005Q2	Cyanide	0	U	U	ug/L	10
LL11mw-002	7/13/2005	2005Q3	Cyanide	0	U	U	ug/L	10
LL11mw-002	10/6/2005	2005Q4	Cyanide	0	U	U	ug/L	10
LL11mw-002	3/8/2006	2006Q1	Cyanide	0	U	U	ug/L	10
LL11mw-002	5/3/2006	2006Q2	Cyanide	0	U	U	ug/L	10
LL11mw-002	7/11/2006	2006Q3	Cyanide	3	B J	UJ	ug/L	10
LL11mw-002	10/5/2006	2006Q4	Cyanide	0	U	U	ug/L	10
LL11mw-002	1/18/2007	2007Q1	Cyanide	0	U	U	ug/L	10
LL11mw-002	4/17/2007	2007Q2	Cyanide	0	U	U	ug/L	10
LL11mw-002	4/17/2007	2007Q2	Cyanide	0	U	U	ug/L	10
LL11mw-002	7/11/2007	2007Q3	Cyanide	0	U	U	ug/L	10
LL11mw-007	4/13/2005	2005Q2	Cyanide	0	U	U	ug/L	10
LL11mw-007	7/13/2005	2005Q3	Cyanide	0	U	U	ug/L	10
LL11mw-007	10/6/2005	2005Q4	Cyanide	0	U	U	ug/L	10
LL11mw-007	3/8/2006	2006Q1	Cyanide	0	U	J	ug/L	1.5
LL11mw-007	5/3/2006	2006Q2	Cyanide	0	U	U	ug/L	10
LL11mw-007	7/13/2006	2006Q3	Cyanide	0	U	U	ug/L	10
LL11mw-007	10/5/2006	2006Q4	Cyanide	0	U	U	ug/L	10
LL11mw-007	1/18/2007	2007Q1	Cyanide	0	U	U	ug/L	10
LL11mw-007	4/17/2007	2007Q2	Cyanide	0	U	U	ug/L	10
LL11mw-007	7/11/2007	2007Q3	Cyanide	0	U	U	ug/L	10
LL11mw-007	7/11/2007	2007Q3	Cyanide	0	U	U	ug/L	10
LL1mw-078	4/11/2005	2005Q2	Cyanide	0	U	U	ug/L	10
LL1mw-078	7/11/2005	2005Q3	Cyanide	0	U	U	ug/L	10
LL1mw-078	10/5/2005	2005Q4	Cyanide	0	U	U	ug/L	10
LL1mw-078	3/6/2006	2006Q1	Cyanide	0	U	U	ug/L	10
LL1mw-078	5/2/2006	2006Q2	Cyanide	0	U	J	ug/L	1.6
LL1mw-078	7/11/2006	2006Q3	Cyanide	2.3	B J	UJ	ug/L	10
LL1mw-078	10/2/2006	2006Q4	Cyanide	0	U	U	ug/L	10
LL1mw-078	1/23/2007	2007Q1	Cyanide	0	U	U	ug/L	10
LL1mw-078	1/23/2007	2007Q1	Cyanide	0	U	U	ug/L	10
LL1mw-078	4/16/2007	2007Q2	Cyanide	0	U	U	ug/L	10
LL1mw-078	7/9/2007	2007Q3	Cyanide	0	U	UJ	ug/L	10
LL1mw-080	4/11/2005	2005Q2	Cyanide	0	U	U	ug/L	10
LL1mw-080	7/11/2005	2005Q3	Cyanide	0	U	U	ug/L	10

Table A-1. Inorganic Compounds

Well_ID	SDate	Quarter	Analyte	Result	Lab_Flag	Qualifier	Units	RDL
LL1mw-080	10/4/2005	2005Q4	Cyanide	0	U	U	ug/L	10
LL1mw-080	10/4/2005	2005Q4	Cyanide	0	U	U	ug/L	10
LL1mw-080	3/6/2006	2006Q1	Cyanide	0	U	U	ug/L	10
LL1mw-080	5/2/2006	2006Q2	Cyanide	0	U	U	ug/L	10
LL1mw-080	5/2/2006	2006Q2	Cyanide	6.1	B J	UJ	ug/L	
LL1mw-080	7/11/2006	2006Q3	Cyanide	0	U	U	ug/L	10
LL1mw-080	10/2/2006	2006Q4	Cyanide	0	U	U	ug/L	10
LL1mw-080	1/25/2007	2007Q1	Cyanide	0	U	U	ug/L	10
LL1mw-080	4/16/2007	2007Q2	Cyanide	0	U	U	ug/L	10
LL1mw-080	7/9/2007	2007Q3	Cyanide	0	U	U	ug/L	10
LL1mw-083	4/11/2005	2005Q2	Cyanide	0	U	U	ug/L	10
LL1mw-083	7/11/2005	2005Q3	Cyanide	0	U	U	ug/L	10
LL1mw-083	7/11/2005	2005Q3	Cyanide	0	U	U	ug/L	10
LL1mw-083	10/4/2005	2005Q4	Cyanide	0	U	U	ug/L	10
LL1mw-083	10/4/2005	2005Q4	Cyanide	0	U	J	ug/L	3.3
LL1mw-083	3/6/2006	2006Q1	Cyanide	0	U	UJ	ug/L	1.6
LL1mw-083	5/2/2006	2006Q2	Cyanide	0	U	J	ug/L	1.8
LL1mw-083	7/11/2006	2006Q3	Cyanide	0	U	U	ug/L	10
LL1mw-083	10/2/2006	2006Q4	Cyanide	0	U	U	ug/L	10
LL1mw-083	1/23/2007	2007Q1	Cyanide	0	U	U	ug/L	10
LL1mw-083	4/16/2007	2007Q2	Cyanide	0	U	U	ug/L	10
LL1mw-083	7/9/2007	2007Q3	Cyanide	0	U	UJ	ug/L	10
LL1mw-083	7/9/2007	2007Q3	Cyanide	0	U	UJ	ug/L	10
LL2mw-059	4/12/2005	2005Q2	Cyanide	0	U	U	ug/L	10
LL2mw-059	7/12/2005	2005Q3	Cyanide	0	U	U	ug/L	10
LL2mw-059	10/4/2005	2005Q4	Cyanide	0	U	U	ug/L	10
LL2mw-059	3/6/2006	2006Q1	Cyanide	0	U	UJ	ug/L	1.5
LL2mw-059	5/2/2006	2006Q2	Cyanide	0	U	U	ug/L	10
LL2mw-059	7/11/2006	2006Q3	Cyanide	0	U	U	ug/L	10
LL2mw-059	10/2/2006	2006Q4	Cyanide	0	U	U	ug/L	10
LL2mw-059	1/22/2007	2007Q1	Cyanide	0	U	U	ug/L	10
LL2mw-059	4/17/2007	2007Q2	Cyanide	0	U	R	ug/L	10
LL2mw-059	7/9/2007	2007Q3	Cyanide	0	U	UJ	ug/L	10
LL2mw-262	4/15/2005	2005Q2	Cyanide	0	U	U	ug/L	10
LL2mw-262	7/11/2005	2005Q3	Cyanide	0	U	U	ug/L	10
LL2mw-262	7/11/2005	2005Q3	Cyanide	0	U	U	ug/L	10
LL2mw-262	10/4/2005	2005Q4	Cyanide	0	U	U	ug/L	10
LL2mw-262	3/6/2006	2006Q1	Cyanide	0	U	U	ug/L	10
LL2mw-262	5/1/2006	2006Q2	Cyanide	0	U	UJ	ug/L	2.5
LL2mw-262	7/11/2006	2006Q3	Cyanide	0	U	U	ug/L	10
LL2mw-262	10/2/2006	2006Q4	Cyanide	0	U	U	ug/L	10
LL2mw-262	1/22/2007	2007Q1	Cyanide	0	U	U	ug/L	10
LL2mw-262	4/17/2007	2007Q2	Cyanide	0	U	U	ug/L	10
LL2mw-262	7/9/2007	2007Q3	Cyanide	0	U	UJ	ug/L	10
LL2mw-263	4/15/2005	2005Q2	Cyanide	0	U	U	ug/L	10
LL2mw-263	7/15/2005	2005Q3	Cyanide	0	U	U	ug/L	10
LL2mw-263	10/4/2005	2005Q4	Cyanide	0	U	U	ug/L	10
LL2mw-263	3/6/2006	2006Q1	Cyanide	0	U	UJ	ug/L	1.5
LL2mw-263	5/1/2006	2006Q2	Cyanide	0	U	UJ	ug/L	1.3
LL2mw-263	7/11/2006	2006Q3	Cyanide	0	U	U	ug/L	10

Table A-1. Inorganic Compounds

Well_ID	SDate	Quarter	Analyte	Result	Lab_Flag	Qualifier	Units	RDL
LL2mw-263	10/2/2006	2006Q4	Cyanide	0	U	U	ug/L	10
LL2mw-263	1/22/2007	2007Q1	Cyanide	0	U	U	ug/L	10
LL2mw-263	4/17/2007	2007Q2	Cyanide	0	U	U	ug/L	10
LL2mw-263	7/9/2007	2007Q3	Cyanide	0	U	UJ	ug/L	10
LL3mw-238	4/12/2005	2005Q2	Cyanide	0	U	U	ug/L	10
LL3mw-238	7/14/2005	2005Q3	Cyanide	0	U	U	ug/L	10
LL3mw-238	10/5/2005	2005Q4	Cyanide	0	U	U	ug/L	10
LL3mw-238	3/6/2006	2006Q1	Cyanide	0	U	U	ug/L	10
LL3mw-238	5/2/2006	2006Q2	Cyanide	0	U	J	ug/L	1.9
LL3mw-238	7/10/2006	2006Q3	Cyanide	0	U	U	ug/L	10
LL3mw-238	10/3/2006	2006Q4	Cyanide	0	U	U	ug/L	10
LL3mw-238	1/25/2007	2007Q1	Cyanide	0	U	U	ug/L	10
LL3mw-238	4/16/2007	2007Q2	Cyanide	0	U	U	ug/L	10
LL3mw-238	7/11/2007	2007Q3	Cyanide	0	U	U	ug/L	10
LL3mw-242	4/12/2005	2005Q2	Cyanide	0	U	U	ug/L	10
LL3mw-242	7/14/2005	2005Q3	Cyanide	0	U	U	ug/L	10
LL3mw-242	10/4/2005	2005Q4	Cyanide	0	U	U	ug/L	10
LL3mw-242	10/4/2005	2005Q4	Cyanide	0	U	U	ug/L	10
LL3mw-242	3/9/2006	2006Q1	Cyanide	0	U	J	ug/L	1.4
LL3mw-242	5/1/2006	2006Q2	Cyanide	0	U	U	ug/L	10
LL3mw-242	7/10/2006	2006Q3	Cyanide	0	U	U	ug/L	10
LL3mw-242	10/3/2006	2006Q4	Cyanide	0	U	U	ug/L	10
LL3mw-242	10/3/2006	2006Q4	Cyanide	0	U	U	ug/L	10
LL3mw-242	1/25/2007	2007Q1	Cyanide	0	U	U	ug/L	10
LL3mw-242	7/11/2007	2007Q3	Cyanide	0	U	U	ug/L	10
LL4mw-198	4/13/2005	2005Q2	Cyanide	0	U	U	ug/L	10
LL4mw-198	7/13/2005	2005Q3	Cyanide	0	U	U	ug/L	10
LL4mw-198	10/5/2005	2005Q4	Cyanide	0	U	U	ug/L	10
LL4mw-198	3/7/2006	2006Q1	Cyanide	0	U	J	ug/L	1.3
LL4mw-198	5/3/2006	2006Q2	Cyanide	0	U	U	ug/L	10
LL4mw-198	7/13/2006	2006Q3	Cyanide	0	U	U	ug/L	10
LL4mw-198	10/2/2006	2006Q4	Cyanide	0	U	U	ug/L	10
LL4mw-198	1/19/2007	2007Q1	Cyanide	0	U	U	ug/L	10
LL4mw-198	4/17/2007	2007Q2	Cyanide	0	U	U	ug/L	10
LL4mw-198	7/9/2007	2007Q3	Cyanide	0	U	UJ	ug/L	10
LL4mw-199	4/13/2005	2005Q2	Cyanide	0	U	U	ug/L	10
LL4mw-199	4/13/2005	2005Q2	Cyanide	0	U	U	ug/L	10
LL4mw-199	7/13/2005	2005Q3	Cyanide	0	U	U	ug/L	10
LL4mw-199	7/13/2005	2005Q3	Cyanide	0	U	U	ug/L	10
LL4mw-199	10/5/2005	2005Q4	Cyanide	0	U	U	ug/L	10
LL4mw-199	3/7/2006	2006Q1	Cyanide	0	U	U	ug/L	10
LL4mw-199	3/7/2006	2006Q1	Cyanide	0	U	U	ug/L	10
LL4mw-199	5/2/2006	2006Q2	Cyanide	0	U	U	ug/L	10
LL4mw-199	7/11/2006	2006Q3	Cyanide	2.4	B J	UJ	ug/L	10
LL4mw-199	10/2/2006	2006Q4	Cyanide	0	U	U	ug/L	10
LL4mw-199	1/19/2007	2007Q1	Cyanide	0	U	U	ug/L	10
LL4mw-199	4/16/2007	2007Q2	Cyanide	0	U	U	ug/L	10
LL4mw-199	7/9/2007	2007Q3	Cyanide	0	U	UJ	ug/L	10
RQLmw-007	10/3/2005	2005Q4	Cyanide	0	U	U	ug/L	10
RQLmw-007	5/1/2006	2006Q2	Cyanide	0	U	UJ	ug/L	2.2

Table A-1. Inorganic Compounds

Well_ID	SDate	Quarter	Analyte	Result	Lab_Flag	Qualifier	Units	RDL
RQLmw-007	10/3/2006	2006Q4	Cyanide	0	U	U	ug/L	10
RQLmw-007	4/16/2007	2007Q2	Cyanide	10			ug/L	10
RQLmw-008	10/3/2005	2005Q4	Cyanide	0	U	U	ug/L	10
RQLmw-008	5/1/2006	2006Q2	Cyanide	0	U	UJ	ug/L	2.5
RQLmw-008	10/3/2006	2006Q4	Cyanide	0	U	U	ug/L	10
RQLmw-008	4/16/2007	2007Q2	Cyanide	0	U	U	ug/L	10
RQLmw-009	10/3/2005	2005Q4	Cyanide	0	U	U	ug/L	10
RQLmw-009	5/1/2006	2006Q2	Cyanide	0	U	U	ug/L	10
RQLmw-009	10/3/2006	2006Q4	Cyanide	0	U	U	ug/L	10
RQLmw-009	10/3/2006	2006Q4	Cyanide	0	U	U	ug/L	10
RQLmw-009	4/16/2007	2007Q2	Cyanide	0	U	U	ug/L	10
RQLmw-009	4/16/2007	2007Q2	Cyanide	0	U	U	ug/L	10
WBGmw-006	4/15/2005	2005Q2	Cyanide	0	U	U	ug/L	10
WBGmw-006	7/14/2005	2005Q3	Cyanide	0	U	U	ug/L	10
WBGmw-006	10/6/2005	2005Q4	Cyanide	0	U	U	ug/L	10
WBGmw-006	3/9/2006	2006Q1	Cyanide	0	U	J	ug/L	1.9
WBGmw-006	5/2/2006	2006Q2	Cyanide	0	U	J	ug/L	
WBGmw-006	5/2/2006	2006Q2	Cyanide	0	U	J	ug/L	1.3
WBGmw-006	7/11/2006	2006Q3	Cyanide	0	U	U	ug/L	10
WBGmw-006	10/4/2006	2006Q4	Cyanide	0	U	U	ug/L	10
WBGmw-006	10/4/2006	2006Q4	Cyanide	0	U	U	ug/L	10
WBGmw-006	1/23/2007	2007Q1	Cyanide	0	U	U	ug/L	10
WBGmw-006	4/18/2007	2007Q2	Cyanide	9	B	J	ug/L	10
WBGmw-006	7/11/2007	2007Q3	Cyanide	0	U	U	ug/L	10
WBGmw-007	4/15/2005	2005Q2	Cyanide	0	U	U	ug/L	10
WBGmw-007	4/15/2005	2005Q2	Cyanide	0	U	U	ug/L	10
WBGmw-007	7/15/2005	2005Q3	Cyanide	0	U	U	ug/L	10
WBGmw-007	10/6/2005	2005Q4	Cyanide	0	U	U	ug/L	10
WBGmw-007	10/6/2005	2005Q4	Cyanide	0	U	U	ug/L	10
WBGmw-007	3/9/2006	2006Q1	Cyanide	0	U	J	ug/L	1.9
WBGmw-007	5/2/2006	2006Q2	Cyanide	0	U	U	ug/L	10
WBGmw-007	7/11/2006	2006Q3	Cyanide	0	U	U	ug/L	10
WBGmw-007	10/5/2006	2006Q4	Cyanide	0	U	U	ug/L	10
WBGmw-007	1/23/2007	2007Q1	Cyanide	0	U	U	ug/L	10
WBGmw-007	4/18/2007	2007Q2	Cyanide	0	U	UJ	ug/L	10
WBGmw-007	7/11/2007	2007Q3	Cyanide	0	U	U	ug/L	10
WBGmw-009	4/15/2005	2005Q2	Cyanide	0	U	U	ug/L	10
WBGmw-009	7/15/2005	2005Q3	Cyanide	0	U	U	ug/L	10
WBGmw-009	10/6/2005	2005Q4	Cyanide	0	U	U	ug/L	10
WBGmw-009	3/8/2006	2006Q1	Cyanide	0	U	U	ug/L	10
WBGmw-009	5/3/2006	2006Q2	Cyanide	0	U	U	ug/L	10
WBGmw-009	7/11/2006	2006Q3	Cyanide	0	U	U	ug/L	10
WBGmw-009	7/11/2006	2006Q3	Cyanide	4.7	B	J	ug/L	10
WBGmw-009	10/4/2006	2006Q4	Cyanide	0	U	U	ug/L	10
WBGmw-009	1/23/2007	2007Q1	Cyanide	0	U	U	ug/L	10
WBGmw-009	4/18/2007	2007Q2	Cyanide	0	U	UJ	ug/L	10
WBGmw-009	4/18/2007	2007Q2	Cyanide	0	U	UJ	ug/L	10
WBGmw-009	7/11/2007	2007Q3	Cyanide	0	U	U	ug/L	10
BKGmw-004	4/13/2005	2005Q2	Iron	0	U	U	ug/L	1000
BKGmw-004	7/13/2005	2005Q3	Iron	0	U	U	ug/L	1000

Table A-1. Inorganic Compounds

Well_ID	SDate	Quarter	Analyte	Result	Lab_Flag	Qualifier	Units	RDL
BKGmw-004	10/5/2005	2005Q4	Iron	0	U	U	ug/L	1000
BKGmw-004	3/7/2006	2006Q1	Iron	0	U	U	ug/L	1000
BKGmw-004	5/3/2006	2006Q2	Iron	0	U	U	ug/L	1000
BKGmw-004	7/10/2006	2006Q3	Iron	630	B	J	ug/L	1000
BKGmw-004	10/4/2006	2006Q4	Iron	89.5		=	ug/L	20
BKGmw-004	1/25/2007	2007Q1	Iron	68.2		=	ug/L	20
BKGmw-004	4/19/2007	2007Q2	Iron	144		J	ug/L	20
BKGmw-004	4/19/2007	2007Q2	Iron	53.8		J	ug/L	20
BKGmw-004	7/10/2007	2007Q3	Iron	110	J	BJ	ug/L	20
BKGmw-005	4/14/2005	2005Q2	Iron	0	U	U	ug/L	1000
BKGmw-005	4/14/2005	2005Q2	Iron	0	U	U	ug/L	1000
BKGmw-005	7/12/2005	2005Q3	Iron	0	U	U	ug/L	1000
BKGmw-005	10/5/2005	2005Q4	Iron	0	U	U	ug/L	1000
BKGmw-005	3/8/2006	2006Q1	Iron	0	U	U	ug/L	1000
BKGmw-005	3/8/2006	2006Q1	Iron	0	U	U	ug/L	1000
BKGmw-005	5/4/2006	2006Q2	Iron	0	U	U	ug/L	1000
BKGmw-005	7/12/2006	2006Q3	Iron	0	U	U	ug/L	1000
BKGmw-005	10/5/2006	2006Q4	Iron	493		=	ug/L	20
BKGmw-005	1/24/2007	2007Q1	Iron	312		=	ug/L	20
BKGmw-005	4/18/2007	2007Q2	Iron	347			ug/L	20
BKGmw-005	7/12/2007	2007Q3	Iron	339		BJ	ug/L	20
BKGmw-006	4/14/2005	2005Q2	Iron	66.8	B	J	ug/L	
BKGmw-006	7/12/2005	2005Q3	Iron	0	U	U	ug/L	1000
BKGmw-006	10/6/2005	2005Q4	Iron	36.5	B	J	ug/L	
BKGmw-006	3/9/2006	2006Q1	Iron	0	U	U	ug/L	1000
BKGmw-006	5/4/2006	2006Q2	Iron	311	B	J	ug/L	
BKGmw-006	7/12/2006	2006Q3	Iron	357	B	J	ug/L	1000
BKGmw-006	7/12/2006	2006Q3	Iron	269	B	J	ug/L	1000
BKGmw-006	10/4/2006	2006Q4	Iron	929		=	ug/L	20
BKGmw-006	1/22/2007	2007Q1	Iron	587		=	ug/L	20
BKGmw-006	4/18/2007	2007Q2	Iron	1540			ug/L	20
BKGmw-006	7/12/2007	2007Q3	Iron	1110		BJ	ug/L	20
BKGmw-008	4/13/2005	2005Q2	Iron	0	U	U	ug/L	1000
BKGmw-008	7/13/2005	2005Q3	Iron	0	U	U	ug/L	1000
BKGmw-008	10/5/2005	2005Q4	Iron	0	U	U	ug/L	1000
BKGmw-008	3/7/2006	2006Q1	Iron	0	U	U	ug/L	1000
BKGmw-008	5/3/2006	2006Q2	Iron	0	U	U	ug/L	1000
BKGmw-008	5/3/2006	2006Q2	Iron	0	U	U	ug/L	1000
BKGmw-008	7/10/2006	2006Q3	Iron	0	U	U	ug/L	1000
BKGmw-008	10/4/2006	2006Q4	Iron	135		=	ug/L	20
BKGmw-008	1/23/2007	2007Q1	Iron	105		=	ug/L	20
BKGmw-008	1/23/2007	2007Q1	Iron	114		=	ug/L	20
BKGmw-008	4/19/2007	2007Q2	Iron	95.4			ug/L	20
BKGmw-008	7/10/2007	2007Q3	Iron	98.2	J	BJ	ug/L	20
BKGmw-010	4/12/2005	2005Q2	Iron	0	U	U	ug/L	1000
BKGmw-010	7/14/2005	2005Q3	Iron	0	U	U	ug/L	1000
BKGmw-010	10/5/2005	2005Q4	Iron	36.6	B	J	ug/L	
BKGmw-010	3/9/2006	2006Q1	Iron	0	U	U	ug/L	1000
BKGmw-010	5/1/2006	2006Q2	Iron	0	U	U	ug/L	1000
BKGmw-010	7/13/2006	2006Q3	Iron	0	U	U	ug/L	1000

Table A-1. Inorganic Compounds

Well_ID	SDate	Quarter	Analyte	Result	Lab_Flag	Qualifier	Units	RDL
BKGmw-010	10/3/2006	2006Q4	Iron	84.9		=	ug/L	20
BKGmw-010	1/23/2007	2007Q1	Iron	47.2		=	ug/L	20
BKGmw-010	4/19/2007	2007Q2	Iron	43.4			ug/L	20
BKGmw-010	7/11/2007	2007Q3	Iron	47.1	J	BJ	ug/L	20
BKGmw-012	4/12/2005	2005Q2	Iron	0	U	U	ug/L	1000
BKGmw-012	7/14/2005	2005Q3	Iron	72.3	B	J	ug/L	
BKGmw-012	10/3/2005	2005Q4	Iron	341	B	J	ug/L	
BKGmw-012	3/7/2006	2006Q1	Iron	374	B	J	ug/L	
BKGmw-012	5/1/2006	2006Q2	Iron	179	B	J	ug/L	
BKGmw-012	7/10/2006	2006Q3	Iron	288	B	J	ug/L	1000
BKGmw-012	10/3/2006	2006Q4	Iron	425		=	ug/L	20
BKGmw-012	1/23/2007	2007Q1	Iron	413		=	ug/L	20
BKGmw-012	4/18/2007	2007Q2	Iron	469			ug/L	20
BKGmw-012	7/10/2007	2007Q3	Iron	372	J	J	ug/L	20
BKGmw-013	4/14/2005	2005Q2	Iron	712	B	J	ug/L	
BKGmw-013	7/12/2005	2005Q3	Iron	844	B	J	ug/L	
BKGmw-013	10/5/2005	2005Q4	Iron	998	B	J	ug/L	
BKGmw-013	3/9/2006	2006Q1	Iron	1030		=	ug/L	
BKGmw-013	5/3/2006	2006Q2	Iron	922	B	J	ug/L	
BKGmw-013	5/3/2006	2006Q2	Iron	765	B	J	ug/L	
BKGmw-013	7/10/2006	2006Q3	Iron	1080		=	ug/L	1000
BKGmw-013	10/2/2006	2006Q4	Iron	1480		=	ug/L	20
BKGmw-013	1/25/2007	2007Q1	Iron	1170		=	ug/L	20
BKGmw-013	4/18/2007	2007Q2	Iron	1150			ug/L	20
BKGmw-013	7/11/2007	2007Q3	Iron	1290	J	J	ug/L	20
BKGmw-015	4/14/2005	2005Q2	Iron	0	U	U	ug/L	1000
BKGmw-015	7/12/2005	2005Q3	Iron	0	U	U	ug/L	1000
BKGmw-015	10/5/2005	2005Q4	Iron	0	U	U	ug/L	1000
BKGmw-015	3/9/2006	2006Q1	Iron	0	U	U	ug/L	1000
BKGmw-015	5/4/2006	2006Q2	Iron	0	U	U	ug/L	1000
BKGmw-015	7/12/2006	2006Q3	Iron	0	U	U	ug/L	1000
BKGmw-015	10/4/2006	2006Q4	Iron	153		=	ug/L	20
BKGmw-015	1/22/2007	2007Q1	Iron	213		=	ug/L	20
BKGmw-015	4/18/2007	2007Q2	Iron	128			ug/L	20
BKGmw-015	7/12/2007	2007Q3	Iron	145		BJ	ug/L	20
BKGmw-016	4/14/2005	2005Q2	Iron	0	U	U	ug/L	1000
BKGmw-016	7/12/2005	2005Q3	Iron	129	B	J	ug/L	
BKGmw-016	10/4/2005	2005Q4	Iron	0	U	U	ug/L	1000
BKGmw-016	3/9/2006	2006Q1	Iron	0	U	U	ug/L	1000
BKGmw-016	5/4/2006	2006Q2	Iron	207	B	J	ug/L	
BKGmw-016	7/11/2006	2006Q3	Iron	0	U	U	ug/L	1000
BKGmw-016	10/5/2006	2006Q4	Iron	74.6		J	ug/L	20
BKGmw-016	1/24/2007	2007Q1	Iron	71.8		=	ug/L	20
BKGmw-016	1/24/2007	2007Q1	Iron	80.5		=	ug/L	20
BKGmw-016	4/18/2007	2007Q2	Iron	111			ug/L	20
BKGmw-016	7/12/2007	2007Q3	Iron	85.2		BJ	ug/L	20
BKGmw-017	4/14/2005	2005Q2	Iron	755	B	J	ug/L	
BKGmw-017	7/12/2005	2005Q3	Iron	707	B	J	ug/L	
BKGmw-017	10/4/2005	2005Q4	Iron	1410		=	ug/L	
BKGmw-017	3/8/2006	2006Q1	Iron	1440		=	ug/L	

Table A-1. Inorganic Compounds

Well_ID	SDate	Quarter	Analyte	Result	Lab_Flag	Qualifier	Units	RDL
BKGmw-017	5/3/2006	2006Q2	Iron	1270		=	ug/L	
BKGmw-017	7/12/2006	2006Q3	Iron	1090		=	ug/L	1000
BKGmw-017	10/4/2006	2006Q4	Iron	2000		=	ug/L	20
BKGmw-017	1/24/2007	2007Q1	Iron	1800		=	ug/L	20
BKGmw-017	4/19/2007	2007Q2	Iron	2050			ug/L	20
BKGmw-017	7/12/2007	2007Q3	Iron	1420		BJ	ug/L	20
BKGmw-018	4/14/2005	2005Q2	Iron	0	U	U	ug/L	1000
BKGmw-018	7/12/2005	2005Q3	Iron	0	U	U	ug/L	1000
BKGmw-018	10/5/2005	2005Q4	Iron	106	B	J	ug/L	
BKGmw-018	3/9/2006	2006Q1	Iron	450	B	J	ug/L	
BKGmw-018	5/4/2006	2006Q2	Iron	488	B	J	ug/L	
BKGmw-018	7/12/2006	2006Q3	Iron	191	B	J	ug/L	1000
BKGmw-018	10/4/2006	2006Q4	Iron	490		=	ug/L	20
BKGmw-018	1/22/2007	2007Q1	Iron	273		=	ug/L	20
BKGmw-018	4/18/2007	2007Q2	Iron	275			ug/L	20
BKGmw-018	7/12/2007	2007Q3	Iron	248		BJ	ug/L	20
BKGmw-019	4/14/2005	2005Q2	Iron	50.3	B	J	ug/L	
BKGmw-019	7/12/2005	2005Q3	Iron	0	U	U	ug/L	1000
BKGmw-019	10/6/2005	2005Q4	Iron	994	B	J	ug/L	
BKGmw-019	10/6/2005	2005Q4	Iron	78.8	B	J	ug/L	
BKGmw-019	3/8/2006	2006Q1	Iron	0	U	U	ug/L	1000
BKGmw-019	3/8/2006	2006Q1	Iron	0	U	U	ug/L	1000
BKGmw-019	5/4/2006	2006Q2	Iron	0	U	U	ug/L	1000
BKGmw-019	7/12/2006	2006Q3	Iron	0	U	U	ug/L	1000
BKGmw-019	10/4/2006	2006Q4	Iron	666		=	ug/L	20
BKGmw-019	10/4/2006	2006Q4	Iron	659		=	ug/L	20
BKGmw-019	1/25/2007	2007Q1	Iron	520		=	ug/L	20
BKGmw-019	4/18/2007	2007Q2	Iron	540			ug/L	20
BKGmw-019	7/11/2007	2007Q3	Iron	480		J	ug/L	20
BKGmw-020	4/13/2005	2005Q2	Iron	2060		=	ug/L	
BKGmw-020	7/13/2005	2005Q3	Iron	2550	J	J	ug/L	
BKGmw-020	10/4/2005	2005Q4	Iron	2550		=	ug/L	
BKGmw-020	3/9/2006	2006Q1	Iron	1170		=	ug/L	
BKGmw-020	5/3/2006	2006Q2	Iron	1930		=	ug/L	
BKGmw-020	7/12/2006	2006Q3	Iron	2620		=	ug/L	1000
BKGmw-020	7/12/2006	2006Q3	Iron	2570		=	ug/L	1000
BKGmw-020	10/5/2006	2006Q4	Iron	3550		=	ug/L	20
BKGmw-020	1/22/2007	2007Q1	Iron	1950		=	ug/L	20
BKGmw-020	4/18/2007	2007Q2	Iron	2040			ug/L	20
BKGmw-020	7/11/2007	2007Q3	Iron	2430	J	J	ug/L	20
BKGmw-020	7/11/2007	2007Q3	Iron	2510	J	J	ug/L	20
BKGmw-021	4/13/2005	2005Q2	Iron	0	U	U	ug/L	1000
BKGmw-021	7/13/2005	2005Q3	Iron	0	U	U	ug/L	1000
BKGmw-021	7/13/2005	2005Q3	Iron	0	U	U	ug/L	1000
BKGmw-021	10/5/2005	2005Q4	Iron	0	U	U	ug/L	1000
BKGmw-021	3/8/2006	2006Q1	Iron	0	U	U	ug/L	1000
BKGmw-021	5/3/2006	2006Q2	Iron	0	U	U	ug/L	1000
BKGmw-021	7/10/2006	2006Q3	Iron	0	U	U	ug/L	1000
BKGmw-021	10/4/2006	2006Q4	Iron	392		=	ug/L	20
BKGmw-021	1/25/2007	2007Q1	Iron	296		=	ug/L	20

Table A-1. Inorganic Compounds

Well_ID	SDate	Quarter	Analyte	Result	Lab_Flag	Qualifier	Units	RDL
BKGmw-021	4/19/2007	2007Q2	Iron	293			ug/L	20
BKGmw-021	7/10/2007	2007Q3	Iron	285	J	J	ug/L	20
CBPmw-005	4/14/2005	2005Q2	Iron	893	B	J	ug/L	
CBPmw-005	7/14/2005	2005Q3	Iron	936	B	J	ug/L	
CBPmw-005	10/3/2005	2005Q4	Iron	1100		=	ug/L	
CBPmw-005	3/8/2006	2006Q1	Iron	887	B	J	ug/L	
CBPmw-005	5/1/2006	2006Q2	Iron	1610		=	ug/L	
CBPmw-005	7/10/2006	2006Q3	Iron	1510		=	ug/L	1000
CBPmw-005	10/3/2006	2006Q4	Iron	1200		=	ug/L	20
CBPmw-005	1/24/2007	2007Q1	Iron	1040		=	ug/L	20
CBPmw-007	4/12/2005	2005Q2	Iron	2300		=	ug/L	
CBPmw-007	7/14/2005	2005Q3	Iron	624	B	J	ug/L	
CBPmw-007	10/3/2005	2005Q4	Iron	1270		=	ug/L	
CBPmw-007	3/8/2006	2006Q1	Iron	1440		=	ug/L	
CBPmw-007	5/1/2006	2006Q2	Iron	1430		=	ug/L	
CBPmw-007	7/10/2006	2006Q3	Iron	1700		=	ug/L	1000
CBPmw-007	10/3/2006	2006Q4	Iron	3640		=	ug/L	20
CBPmw-007	10/3/2006	2006Q4	Iron	3520		=	ug/L	20
CBPmw-007	1/24/2007	2007Q1	Iron	2290		=	ug/L	20
CBPmw-007	4/17/2007	2007Q2	Iron	5610		J	ug/L	20
CBPmw-007	7/10/2007	2007Q3	Iron	5940	J	J	ug/L	20
DA2mw-107	4/15/2005	2005Q2	Iron	1040		=	ug/L	
DA2mw-107	7/15/2005	2005Q3	Iron	1320	J	J	ug/L	
DA2mw-107	10/6/2005	2005Q4	Iron	1460		=	ug/L	
DA2mw-107	3/9/2006	2006Q1	Iron	296	B	J	ug/L	
DA2mw-107	5/4/2006	2006Q2	Iron	997	B	J	ug/L	
DA2mw-107	7/13/2006	2006Q3	Iron	1660		=	ug/L	1000
DA2mw-107	10/4/2006	2006Q4	Iron	1920		=	ug/L	20
DA2mw-107	1/22/2007	2007Q1	Iron	786		=	ug/L	20
DET-3	10/6/2005	2005Q4	Iron	1640		=	ug/L	
DET-3	5/4/2006	2006Q2	Iron	1250		=	ug/L	
DET-3	10/4/2006	2006Q4	Iron	1920		=	ug/L	20
DET-3	4/17/2007	2007Q2	Iron	1990		J	ug/L	20
DET-4	10/6/2005	2005Q4	Iron	0	U	U	ug/L	1000
DET-4	5/4/2006	2006Q2	Iron	0	U	U	ug/L	1000
DET-4	10/4/2006	2006Q4	Iron	894		=	ug/L	20
DET-4	4/17/2007	2007Q2	Iron	528		J	ug/L	20
L12mw-153	4/12/2005	2005Q2	Iron	4350		=	ug/L	
L12mw-153	7/14/2005	2005Q3	Iron	3170		=	ug/L	
L12mw-153	10/4/2005	2005Q4	Iron	2520		=	ug/L	
L12mw-153	3/7/2006	2006Q1	Iron	2790		=	ug/L	
L12mw-153	5/1/2006	2006Q2	Iron	4250		=	ug/L	
L12mw-153	7/13/2006	2006Q3	Iron	3950		=	ug/L	1000
L12mw-153	10/5/2006	2006Q4	Iron	5320		=	ug/L	20
L12mw-153	1/24/2007	2007Q1	Iron	4020		=	ug/L	20
L12mw-153	4/19/2007	2007Q2	Iron	4000			ug/L	20
L12mw-153	7/10/2007	2007Q3	Iron	4810	J	J	ug/L	20
L12mw-182	4/12/2005	2005Q2	Iron	88.1	B	J	ug/L	
L12mw-182	4/12/2005	2005Q2	Iron	0	U	U	ug/L	1000
L12mw-182	7/14/2005	2005Q3	Iron	694	B	J	ug/L	

Table A-1. Inorganic Compounds

Well_ID	SDate	Quarter	Analyte	Result	Lab_Flag	Qualifier	Units	RDL
L12mw-182	10/3/2005	2005Q4	Iron	1410		=	ug/L	
L12mw-182	3/7/2006	2006Q1	Iron	0 U	U	U	ug/L	1000
L12mw-182	3/7/2006	2006Q1	Iron	0 U	U	U	ug/L	1000
L12mw-182	5/2/2006	2006Q2	Iron	0 U	U	U	ug/L	1000
L12mw-182	7/12/2006	2006Q3	Iron	719 B		J	ug/L	1000
L12mw-182	10/5/2006	2006Q4	Iron	819		=	ug/L	20
L12mw-182	1/24/2007	2007Q1	Iron	294		=	ug/L	20
L12mw-182	1/24/2007	2007Q1	Iron	292		=	ug/L	20
L12mw-182	4/19/2007	2007Q2	Iron	1170			ug/L	20
L12mw-182	4/19/2007	2007Q2	Iron	1170			ug/L	20
L12mw-182	7/10/2007	2007Q3	Iron	1930 J	J	J	ug/L	20
L12mw-182	7/10/2007	2007Q3	Iron	1680 J	J	J	ug/L	20
L12mw-183	4/12/2005	2005Q2	Iron	1010		=	ug/L	
L12mw-183	7/14/2005	2005Q3	Iron	1420		=	ug/L	
L12mw-183	10/3/2005	2005Q4	Iron	1930		=	ug/L	
L12mw-183	3/7/2006	2006Q1	Iron	379 B		J	ug/L	
L12mw-183	5/2/2006	2006Q2	Iron	98.4 B		J	ug/L	
L12mw-183	5/2/2006	2006Q2	Iron	148 B		J	ug/L	
L12mw-183	7/12/2006	2006Q3	Iron	1650		=	ug/L	1000
L12mw-183	10/5/2006	2006Q4	Iron	1850		=	ug/L	20
L12mw-183	1/24/2007	2007Q1	Iron	1220		=	ug/L	20
L12mw-183	4/19/2007	2007Q2	Iron	830			ug/L	20
L12mw-183	7/10/2007	2007Q3	Iron	1670 J	J	J	ug/L	20
L12mw-186	4/13/2005	2005Q2	Iron	839 B		J	ug/L	
L12mw-186	7/13/2005	2005Q3	Iron	2210 J	J	J	ug/L	
L12mw-186	10/3/2005	2005Q4	Iron	326 B		J	ug/L	
L12mw-186	3/7/2006	2006Q1	Iron	119 B		J	ug/L	
L12mw-186	5/2/2006	2006Q2	Iron	150 B		J	ug/L	
L12mw-186	7/12/2006	2006Q3	Iron	576 B		J	ug/L	1000
L12mw-186	10/2/2006	2006Q4	Iron	2290		=	ug/L	20
L12mw-186	1/24/2007	2007Q1	Iron	699		=	ug/L	20
L12mw-186	4/19/2007	2007Q2	Iron	820			ug/L	20
L12mw-186	7/10/2007	2007Q3	Iron	941 J	J	J	ug/L	20
LL11mw-002	4/13/2005	2005Q2	Iron	0 U	U	U	ug/L	1000
LL11mw-002	7/13/2005	2005Q3	Iron	0 U	U	U	ug/L	1000
LL11mw-002	10/6/2005	2005Q4	Iron	0 U	U	U	ug/L	1000
LL11mw-002	3/8/2006	2006Q1	Iron	0 U	U	U	ug/L	1000
LL11mw-002	5/3/2006	2006Q2	Iron	0 U	U	U	ug/L	1000
LL11mw-002	7/11/2006	2006Q3	Iron	0 U	U	U	ug/L	1000
LL11mw-002	10/5/2006	2006Q4	Iron	596		=	ug/L	20
LL11mw-002	1/18/2007	2007Q1	Iron	337 J	J	J	ug/L	20
LL11mw-002	4/17/2007	2007Q2	Iron	424		J	ug/L	20
LL11mw-002	4/17/2007	2007Q2	Iron	402		J	ug/L	20
LL11mw-002	7/11/2007	2007Q3	Iron	2830 J	J	J	ug/L	20
LL11mw-007	4/13/2005	2005Q2	Iron	926 B		J	ug/L	
LL11mw-007	7/13/2005	2005Q3	Iron	995 B J	J	J	ug/L	
LL11mw-007	10/6/2005	2005Q4	Iron	1520		=	ug/L	
LL11mw-007	3/8/2006	2006Q1	Iron	904 B		J	ug/L	
LL11mw-007	5/3/2006	2006Q2	Iron	967 B		J	ug/L	
LL11mw-007	7/13/2006	2006Q3	Iron	1250		=	ug/L	1000

Table A-1. Inorganic Compounds

Well_ID	SDate	Quarter	Analyte	Result	Lab_Flag	Qualifier	Units	RDL
LL11mw-007	10/5/2006	2006Q4	Iron	1570		=	ug/L	20
LL11mw-007	1/18/2007	2007Q1	Iron	523	J	J	ug/L	20
LL11mw-007	4/17/2007	2007Q2	Iron	1560		J	ug/L	20
LL11mw-007	7/11/2007	2007Q3	Iron	1460	J	J	ug/L	20
LL11mw-007	7/11/2007	2007Q3	Iron	1460	J	J	ug/L	20
LL1mw-078	4/11/2005	2005Q2	Iron	0	U	U	ug/L	1000
LL1mw-078	7/11/2005	2005Q3	Iron	0	U	U	ug/L	1000
LL1mw-078	10/5/2005	2005Q4	Iron	0	U	U	ug/L	1000
LL1mw-078	3/6/2006	2006Q1	Iron	0	U	U	ug/L	1000
LL1mw-078	5/2/2006	2006Q2	Iron	0	U	U	ug/L	1000
LL1mw-078	7/11/2006	2006Q3	Iron	0	U	U	ug/L	1000
LL1mw-078	10/2/2006	2006Q4	Iron	255		=	ug/L	20
LL1mw-078	1/23/2007	2007Q1	Iron	320		=	ug/L	20
LL1mw-078	1/23/2007	2007Q1	Iron	200		=	ug/L	20
LL1mw-078	4/16/2007	2007Q2	Iron	212		J	ug/L	20
LL1mw-078	7/9/2007	2007Q3	Iron	192	J	J	ug/L	20
LL1mw-080	4/11/2005	2005Q2	Iron	0	U	U	ug/L	1000
LL1mw-080	7/11/2005	2005Q3	Iron	0	U	U	ug/L	1000
LL1mw-080	10/4/2005	2005Q4	Iron	0	U	U	ug/L	1000
LL1mw-080	10/4/2005	2005Q4	Iron	0	U	U	ug/L	1000
LL1mw-080	3/6/2006	2006Q1	Iron	0	U	U	ug/L	1000
LL1mw-080	5/2/2006	2006Q2	Iron	0	U	U	ug/L	1000
LL1mw-080	5/2/2006	2006Q2	Iron	0	U	U	ug/L	1000
LL1mw-080	7/11/2006	2006Q3	Iron	0	U	U	ug/L	1000
LL1mw-080	10/2/2006	2006Q4	Iron	323		=	ug/L	20
LL1mw-080	1/25/2007	2007Q1	Iron	147		=	ug/L	20
LL1mw-080	4/16/2007	2007Q2	Iron	159		J	ug/L	20
LL1mw-080	7/9/2007	2007Q3	Iron	316	J	J	ug/L	20
LL1mw-083	4/11/2005	2005Q2	Iron	0	U	U	ug/L	1000
LL1mw-083	7/11/2005	2005Q3	Iron	0	U	U	ug/L	1000
LL1mw-083	7/11/2005	2005Q3	Iron	0	U	U	ug/L	1000
LL1mw-083	10/4/2005	2005Q4	Iron	61.2	B	J	ug/L	
LL1mw-083	10/4/2005	2005Q4	Iron	62.9	B	J	ug/L	
LL1mw-083	3/6/2006	2006Q1	Iron	0	U	U	ug/L	1000
LL1mw-083	5/2/2006	2006Q2	Iron	0	U	U	ug/L	1000
LL1mw-083	7/11/2006	2006Q3	Iron	0	U	U	ug/L	1000
LL1mw-083	10/2/2006	2006Q4	Iron	125		=	ug/L	20
LL1mw-083	1/23/2007	2007Q1	Iron	74		=	ug/L	20
LL1mw-083	4/16/2007	2007Q2	Iron	61.2		J	ug/L	20
LL1mw-083	7/9/2007	2007Q3	Iron	102	J	J	ug/L	20
LL1mw-083	7/9/2007	2007Q3	Iron	82.5	J	BJ	ug/L	20
LL2mw-059	4/12/2005	2005Q2	Iron	0	U	U	ug/L	1000
LL2mw-059	7/12/2005	2005Q3	Iron	0	U	U	ug/L	1000
LL2mw-059	10/4/2005	2005Q4	Iron	42.8	B	J	ug/L	
LL2mw-059	3/6/2006	2006Q1	Iron	299	B	J	ug/L	
LL2mw-059	5/2/2006	2006Q2	Iron	0	U	U	ug/L	1000
LL2mw-059	7/11/2006	2006Q3	Iron	565	B	J	ug/L	1000
LL2mw-059	10/2/2006	2006Q4	Iron	508		=	ug/L	20
LL2mw-059	1/22/2007	2007Q1	Iron	313		=	ug/L	20
LL2mw-059	4/17/2007	2007Q2	Iron	176			ug/L	20

Table A-1. Inorganic Compounds

Well_ID	SDate	Quarter	Analyte	Result	Lab_Flag	Qualifier	Units	RDL
LL2mw-059	7/9/2007	2007Q3	Iron	435	J	J	ug/L	20
LL2mw-262	4/15/2005	2005Q2	Iron	0	U	U	ug/L	1000
LL2mw-262	7/11/2005	2005Q3	Iron	0	U	U	ug/L	1000
LL2mw-262	7/11/2005	2005Q3	Iron	0	U	U	ug/L	1000
LL2mw-262	10/4/2005	2005Q4	Iron	2180		=	ug/L	
LL2mw-262	3/6/2006	2006Q1	Iron	0	U	U	ug/L	1000
LL2mw-262	5/1/2006	2006Q2	Iron	0	U	U	ug/L	1000
LL2mw-262	7/11/2006	2006Q3	Iron	0	U	U	ug/L	1000
LL2mw-262	10/2/2006	2006Q4	Iron	3490		=	ug/L	20
LL2mw-262	1/22/2007	2007Q1	Iron	188		=	ug/L	20
LL2mw-262	4/17/2007	2007Q2	Iron	200		J	ug/L	20
LL2mw-262	7/9/2007	2007Q3	Iron	142	J	J	ug/L	20
LL2mw-263	4/15/2005	2005Q2	Iron	4150		=	ug/L	
LL2mw-263	7/15/2005	2005Q3	Iron	4340	J	J	ug/L	
LL2mw-263	10/4/2005	2005Q4	Iron	4560		=	ug/L	
LL2mw-263	3/6/2006	2006Q1	Iron	4680		=	ug/L	
LL2mw-263	5/1/2006	2006Q2	Iron	4230		=	ug/L	
LL2mw-263	7/11/2006	2006Q3	Iron	4700		=	ug/L	1000
LL2mw-263	10/2/2006	2006Q4	Iron	4810		=	ug/L	20
LL2mw-263	1/22/2007	2007Q1	Iron	4800		=	ug/L	20
LL2mw-263	4/17/2007	2007Q2	Iron	4160		J	ug/L	20
LL2mw-263	7/9/2007	2007Q3	Iron	5460	J	J	ug/L	20
LL3mw-238	4/12/2005	2005Q2	Iron	0	U	U	ug/L	1000
LL3mw-238	7/14/2005	2005Q3	Iron	0	U	U	ug/L	1000
LL3mw-238	10/5/2005	2005Q4	Iron	0	U	U	ug/L	1000
LL3mw-238	3/6/2006	2006Q1	Iron	133	B	J	ug/L	
LL3mw-238	5/2/2006	2006Q2	Iron	54.1	B	J	ug/L	
LL3mw-238	7/10/2006	2006Q3	Iron	0	U	U	ug/L	1000
LL3mw-238	10/3/2006	2006Q4	Iron	232		=	ug/L	20
LL3mw-238	1/25/2007	2007Q1	Iron	120		=	ug/L	20
LL3mw-238	4/16/2007	2007Q2	Iron	185		J	ug/L	20
LL3mw-238	7/11/2007	2007Q3	Iron	204	J	J	ug/L	20
LL3mw-242	4/12/2005	2005Q2	Iron	88.5	B	J	ug/L	
LL3mw-242	7/14/2005	2005Q3	Iron	0	U	U	ug/L	1000
LL3mw-242	10/4/2005	2005Q4	Iron	0	U	U	ug/L	1000
LL3mw-242	10/4/2005	2005Q4	Iron	0	U	U	ug/L	1000
LL3mw-242	3/9/2006	2006Q1	Iron	0	U	U	ug/L	1000
LL3mw-242	5/1/2006	2006Q2	Iron	0	U	U	ug/L	1000
LL3mw-242	7/10/2006	2006Q3	Iron	0	U	U	ug/L	1000
LL3mw-242	10/3/2006	2006Q4	Iron	104		=	ug/L	20
LL3mw-242	10/3/2006	2006Q4	Iron	141		=	ug/L	20
LL3mw-242	1/25/2007	2007Q1	Iron	36		=	ug/L	20
LL3mw-242	7/11/2007	2007Q3	Iron	63.8	J	BJ	ug/L	20
LL4mw-198	4/13/2005	2005Q2	Iron	2700		=	ug/L	
LL4mw-198	7/13/2005	2005Q3	Iron	2770	J	J	ug/L	
LL4mw-198	10/5/2005	2005Q4	Iron	4100		=	ug/L	
LL4mw-198	3/7/2006	2006Q1	Iron	5960		=	ug/L	
LL4mw-198	5/3/2006	2006Q2	Iron	4200		=	ug/L	
LL4mw-198	7/13/2006	2006Q3	Iron	4730		=	ug/L	1000
LL4mw-198	10/2/2006	2006Q4	Iron	5090		=	ug/L	20

Table A-1. Inorganic Compounds

Well_ID	SDate	Quarter	Analyte	Result	Lab_Flag	Qualifier	Units	RDL
LL4mw-198	1/19/2007	2007Q1	Iron	4690	J	J	ug/L	20
LL4mw-198	4/17/2007	2007Q2	Iron	5400		J	ug/L	20
LL4mw-198	7/9/2007	2007Q3	Iron	10400	J	J	ug/L	20
LL4mw-199	4/13/2005	2005Q2	Iron	1450		=	ug/L	
LL4mw-199	4/13/2005	2005Q2	Iron	1060		=	ug/L	
LL4mw-199	7/13/2005	2005Q3	Iron	496	B J	J	ug/L	
LL4mw-199	7/13/2005	2005Q3	Iron	1570	J	J	ug/L	
LL4mw-199	10/5/2005	2005Q4	Iron	1190		=	ug/L	
LL4mw-199	3/7/2006	2006Q1	Iron	2200		=	ug/L	
LL4mw-199	3/7/2006	2006Q1	Iron	1420		=	ug/L	
LL4mw-199	5/2/2006	2006Q2	Iron	1100		=	ug/L	
LL4mw-199	7/11/2006	2006Q3	Iron	1740		=	ug/L	1000
LL4mw-199	10/2/2006	2006Q4	Iron	3180		=	ug/L	20
LL4mw-199	1/19/2007	2007Q1	Iron	5280	J	J	ug/L	20
LL4mw-199	4/16/2007	2007Q2	Iron	2460		J	ug/L	20
LL4mw-199	7/9/2007	2007Q3	Iron	3770	J	J	ug/L	20
RQLmw-007	10/3/2005	2005Q4	Iron	16300		=	ug/L	
RQLmw-007	5/1/2006	2006Q2	Iron	13800		=	ug/L	
RQLmw-007	10/3/2006	2006Q4	Iron	15000		=	ug/L	20
RQLmw-007	4/16/2007	2007Q2	Iron	21700		J	ug/L	20
RQLmw-008	10/3/2005	2005Q4	Iron	135000		=	ug/L	
RQLmw-008	5/1/2006	2006Q2	Iron	109000		J	ug/L	
RQLmw-008	10/3/2006	2006Q4	Iron	89600		=	ug/L	200
RQLmw-008	4/16/2007	2007Q2	Iron	134000		J	ug/L	100
RQLmw-009	10/3/2005	2005Q4	Iron	16600		=	ug/L	
RQLmw-009	5/1/2006	2006Q2	Iron	9200		=	ug/L	
RQLmw-009	10/3/2006	2006Q4	Iron	13700		=	ug/L	20
RQLmw-009	10/3/2006	2006Q4	Iron	15000		=	ug/L	20
RQLmw-009	4/16/2007	2007Q2	Iron	20200		J	ug/L	20
RQLmw-009	4/16/2007	2007Q2	Iron	21700		J	ug/L	20
WBGmw-006	4/15/2005	2005Q2	Iron	0	U	U	ug/L	1000
WBGmw-006	7/14/2005	2005Q3	Iron	0	U	U	ug/L	1000
WBGmw-006	10/6/2005	2005Q4	Iron	0	U	U	ug/L	1000
WBGmw-006	3/9/2006	2006Q1	Iron	0	U	U	ug/L	1000
WBGmw-006	5/2/2006	2006Q2	Iron	0	U	U	ug/L	1000
WBGmw-006	5/2/2006	2006Q2	Iron	0	U	U	ug/L	1000
WBGmw-006	7/11/2006	2006Q3	Iron	0	U	U	ug/L	1000
WBGmw-006	10/4/2006	2006Q4	Iron	395		=	ug/L	20
WBGmw-006	10/4/2006	2006Q4	Iron	376		=	ug/L	20
WBGmw-006	1/23/2007	2007Q1	Iron	263		=	ug/L	20
WBGmw-006	4/18/2007	2007Q2	Iron	278			ug/L	20
WBGmw-006	7/11/2007	2007Q3	Iron	254	J	J	ug/L	20
WBGmw-007	4/15/2005	2005Q2	Iron	67.2	B	J	ug/L	
WBGmw-007	4/15/2005	2005Q2	Iron	82.1	B	J	ug/L	
WBGmw-007	7/15/2005	2005Q3	Iron	286	B J	UJ	ug/L	
WBGmw-007	10/6/2005	2005Q4	Iron	366	B	J	ug/L	
WBGmw-007	10/6/2005	2005Q4	Iron	355	B	J	ug/L	
WBGmw-007	3/9/2006	2006Q1	Iron	0	U	U	ug/L	1000
WBGmw-007	5/2/2006	2006Q2	Iron	43	B	J	ug/L	
WBGmw-007	7/11/2006	2006Q3	Iron	37.2	B	J	ug/L	1000

Table A-1. Inorganic Compounds

Well_ID	SDate	Quarter	Analyte	Result	Lab_Flag	Qualifier	Units	RDL
WBGmw-007	10/5/2006	2006Q4	Iron	573		=	ug/L	20
WBGmw-007	1/23/2007	2007Q1	Iron	288		=	ug/L	20
WBGmw-007	4/18/2007	2007Q2	Iron	350			ug/L	20
WBGmw-007	7/11/2007	2007Q3	Iron	604	J	J	ug/L	20
WBGmw-009	4/15/2005	2005Q2	Iron	545	B	J	ug/L	
WBGmw-009	7/15/2005	2005Q3	Iron	123	B J	UJ	ug/L	
WBGmw-009	10/6/2005	2005Q4	Iron	1060		=	ug/L	
WBGmw-009	3/8/2006	2006Q1	Iron	36.7	B	J	ug/L	
WBGmw-009	5/3/2006	2006Q2	Iron	229	B	J	ug/L	
WBGmw-009	7/11/2006	2006Q3	Iron	95.4	B	J	ug/L	1000
WBGmw-009	7/11/2006	2006Q3	Iron	328	B	J	ug/L	1000
WBGmw-009	10/4/2006	2006Q4	Iron	167		=	ug/L	20
WBGmw-009	1/23/2007	2007Q1	Iron	165		=	ug/L	20
WBGmw-009	4/18/2007	2007Q2	Iron	197			ug/L	20
WBGmw-009	4/18/2007	2007Q2	Iron	196			ug/L	20
WBGmw-009	7/11/2007	2007Q3	Iron	362	J	J	ug/L	20
BKGmw-004	4/13/2005	2005Q2	Lead	0	U	U	ug/L	10
BKGmw-004	7/13/2005	2005Q3	Lead	0	U	U	ug/L	10
BKGmw-004	10/5/2005	2005Q4	Lead	0	U	U	ug/L	10
BKGmw-004	3/7/2006	2006Q1	Lead	0	U	U	ug/L	10
BKGmw-004	5/3/2006	2006Q2	Lead	0	U	U	ug/L	10
BKGmw-004	7/10/2006	2006Q3	Lead	0	U	U	ug/L	10
BKGmw-004	10/4/2006	2006Q4	Lead	0	U	U	ug/L	3
BKGmw-004	1/25/2007	2007Q1	Lead	0	U	U	ug/L	3
BKGmw-004	4/19/2007	2007Q2	Lead	0	U	U	ug/L	3
BKGmw-004	4/19/2007	2007Q2	Lead	0	U	U	ug/L	3
BKGmw-004	7/10/2007	2007Q3	Lead	0	U	U	ug/L	3
BKGmw-005	4/14/2005	2005Q2	Lead	0	U	U	ug/L	10
BKGmw-005	4/14/2005	2005Q2	Lead	0	U	U	ug/L	10
BKGmw-005	7/12/2005	2005Q3	Lead	0	U	U	ug/L	10
BKGmw-005	10/5/2005	2005Q4	Lead	0	U	U	ug/L	10
BKGmw-005	3/8/2006	2006Q1	Lead	0	U	U	ug/L	10
BKGmw-005	3/8/2006	2006Q1	Lead	0	U	U	ug/L	10
BKGmw-005	5/4/2006	2006Q2	Lead	0	U	U	ug/L	10
BKGmw-005	7/12/2006	2006Q3	Lead	0	U	U	ug/L	10
BKGmw-005	10/5/2006	2006Q4	Lead	2.6	B	J	ug/L	3
BKGmw-005	1/24/2007	2007Q1	Lead	0	U	U	ug/L	3
BKGmw-005	4/18/2007	2007Q2	Lead	0	U	U	ug/L	3
BKGmw-005	7/12/2007	2007Q3	Lead	0	U	U	ug/L	3
BKGmw-006	4/14/2005	2005Q2	Lead	0	U	U	ug/L	10
BKGmw-006	7/12/2005	2005Q3	Lead	0	U	U	ug/L	10
BKGmw-006	10/6/2005	2005Q4	Lead	0	U	U	ug/L	10
BKGmw-006	3/9/2006	2006Q1	Lead	0	U	U	ug/L	10
BKGmw-006	5/4/2006	2006Q2	Lead	0	U	U	ug/L	10
BKGmw-006	7/12/2006	2006Q3	Lead	0	U	U	ug/L	10
BKGmw-006	7/12/2006	2006Q3	Lead	0	U	U	ug/L	10
BKGmw-006	10/4/2006	2006Q4	Lead	0	U	U	ug/L	3
BKGmw-006	1/22/2007	2007Q1	Lead	0	U	U	ug/L	3
BKGmw-006	4/18/2007	2007Q2	Lead	0	U	U	ug/L	3
BKGmw-006	7/12/2007	2007Q3	Lead	0	U	U	ug/L	3

Table A-1. Inorganic Compounds

Well_ID	SDate	Quarter	Analyte	Result	Lab_Flag	Qualifier	Units	RDL
BKGmw-008	4/13/2005	2005Q2	Lead	0	U	U	ug/L	10
BKGmw-008	7/13/2005	2005Q3	Lead	0	U	U	ug/L	10
BKGmw-008	10/5/2005	2005Q4	Lead	0	U	U	ug/L	10
BKGmw-008	3/7/2006	2006Q1	Lead	0	U	U	ug/L	10
BKGmw-008	5/3/2006	2006Q2	Lead	0	U	U	ug/L	10
BKGmw-008	5/3/2006	2006Q2	Lead	0	U	U	ug/L	10
BKGmw-008	7/10/2006	2006Q3	Lead	0	U	U	ug/L	10
BKGmw-008	10/4/2006	2006Q4	Lead	0	U	U	ug/L	3
BKGmw-008	1/23/2007	2007Q1	Lead	0	U	U	ug/L	3
BKGmw-008	1/23/2007	2007Q1	Lead	0	U	U	ug/L	3
BKGmw-008	4/19/2007	2007Q2	Lead	0	U	U	ug/L	3
BKGmw-008	7/10/2007	2007Q3	Lead	0	U	U	ug/L	3
BKGmw-010	4/12/2005	2005Q2	Lead	0	U	U	ug/L	10
BKGmw-010	7/14/2005	2005Q3	Lead	0	U	U	ug/L	10
BKGmw-010	10/5/2005	2005Q4	Lead	0	U	U	ug/L	10
BKGmw-010	3/9/2006	2006Q1	Lead	0	U	U	ug/L	10
BKGmw-010	5/1/2006	2006Q2	Lead	0	U	U	ug/L	10
BKGmw-010	7/13/2006	2006Q3	Lead	0	U	U	ug/L	10
BKGmw-010	10/3/2006	2006Q4	Lead	0	U	U	ug/L	3
BKGmw-010	1/23/2007	2007Q1	Lead	0	U	U	ug/L	3
BKGmw-010	4/19/2007	2007Q2	Lead	0	U	U	ug/L	3
BKGmw-010	7/11/2007	2007Q3	Lead	0	U	U	ug/L	3
BKGmw-012	4/12/2005	2005Q2	Lead	0	U	U	ug/L	10
BKGmw-012	7/14/2005	2005Q3	Lead	0	U	U	ug/L	10
BKGmw-012	10/3/2005	2005Q4	Lead	0	U	U	ug/L	10
BKGmw-012	3/7/2006	2006Q1	Lead	0	U	U	ug/L	10
BKGmw-012	5/1/2006	2006Q2	Lead	0	U	U	ug/L	10
BKGmw-012	7/10/2006	2006Q3	Lead	0	U	U	ug/L	10
BKGmw-012	10/3/2006	2006Q4	Lead	0	U	U	ug/L	3
BKGmw-012	1/23/2007	2007Q1	Lead	0	U	U	ug/L	3
BKGmw-012	4/18/2007	2007Q2	Lead	0	U	U	ug/L	3
BKGmw-012	7/10/2007	2007Q3	Lead	0	U	U	ug/L	3
BKGmw-013	4/14/2005	2005Q2	Lead	0	U	U	ug/L	10
BKGmw-013	7/12/2005	2005Q3	Lead	0	U	U	ug/L	10
BKGmw-013	10/5/2005	2005Q4	Lead	0	U	U	ug/L	10
BKGmw-013	3/9/2006	2006Q1	Lead	0	U	U	ug/L	10
BKGmw-013	5/3/2006	2006Q2	Lead	0	U	U	ug/L	10
BKGmw-013	5/3/2006	2006Q2	Lead	0	U	U	ug/L	10
BKGmw-013	7/10/2006	2006Q3	Lead	0	U	U	ug/L	10
BKGmw-013	10/2/2006	2006Q4	Lead	0	U	U	ug/L	3
BKGmw-013	1/25/2007	2007Q1	Lead	0	U	U	ug/L	3
BKGmw-013	4/18/2007	2007Q2	Lead	0	U	U	ug/L	3
BKGmw-013	7/11/2007	2007Q3	Lead	0	U	U	ug/L	3
BKGmw-015	4/14/2005	2005Q2	Lead	0	U	U	ug/L	10
BKGmw-015	7/12/2005	2005Q3	Lead	0	U	U	ug/L	10
BKGmw-015	10/5/2005	2005Q4	Lead	0	U	U	ug/L	10
BKGmw-015	3/9/2006	2006Q1	Lead	0	U	U	ug/L	10
BKGmw-015	5/4/2006	2006Q2	Lead	0	U	U	ug/L	10
BKGmw-015	7/12/2006	2006Q3	Lead	0	U	U	ug/L	10
BKGmw-015	10/4/2006	2006Q4	Lead	0	U	U	ug/L	3

Table A-1. Inorganic Compounds

Well_ID	SDate	Quarter	Analyte	Result	Lab_Flag	Qualifier	Units	RDL
BKGmw-015	1/22/2007	2007Q1	Lead	0	U	U	ug/L	3
BKGmw-015	4/18/2007	2007Q2	Lead	0	U	U	ug/L	3
BKGmw-015	7/12/2007	2007Q3	Lead	0	U	U	ug/L	3
BKGmw-016	4/14/2005	2005Q2	Lead	0	U	U	ug/L	10
BKGmw-016	7/12/2005	2005Q3	Lead	0	U	U	ug/L	10
BKGmw-016	10/4/2005	2005Q4	Lead	0	U	U	ug/L	10
BKGmw-016	3/9/2006	2006Q1	Lead	0	U	U	ug/L	10
BKGmw-016	5/4/2006	2006Q2	Lead	0	U	U	ug/L	10
BKGmw-016	7/11/2006	2006Q3	Lead	0	U	U	ug/L	10
BKGmw-016	10/5/2006	2006Q4	Lead	0	U	U	ug/L	3
BKGmw-016	1/24/2007	2007Q1	Lead	0	U	U	ug/L	3
BKGmw-016	1/24/2007	2007Q1	Lead	0	U	U	ug/L	3
BKGmw-016	4/18/2007	2007Q2	Lead	0	U	U	ug/L	3
BKGmw-016	7/12/2007	2007Q3	Lead	0	U	U	ug/L	3
BKGmw-017	4/14/2005	2005Q2	Lead	0	U	U	ug/L	10
BKGmw-017	7/12/2005	2005Q3	Lead	0	U	U	ug/L	10
BKGmw-017	10/4/2005	2005Q4	Lead	0	U	U	ug/L	10
BKGmw-017	3/8/2006	2006Q1	Lead	0	U	U	ug/L	10
BKGmw-017	5/3/2006	2006Q2	Lead	0	U	U	ug/L	10
BKGmw-017	7/12/2006	2006Q3	Lead	0	U	U	ug/L	10
BKGmw-017	10/4/2006	2006Q4	Lead	0	U	U	ug/L	3
BKGmw-017	1/24/2007	2007Q1	Lead	0	U	U	ug/L	3
BKGmw-017	4/19/2007	2007Q2	Lead	0	U	U	ug/L	3
BKGmw-017	7/12/2007	2007Q3	Lead	0	U	U	ug/L	3
BKGmw-018	4/14/2005	2005Q2	Lead	0	U	U	ug/L	10
BKGmw-018	7/12/2005	2005Q3	Lead	0	U	U	ug/L	10
BKGmw-018	10/5/2005	2005Q4	Lead	0	U	U	ug/L	10
BKGmw-018	3/9/2006	2006Q1	Lead	0	U	U	ug/L	10
BKGmw-018	5/4/2006	2006Q2	Lead	0	U	U	ug/L	10
BKGmw-018	7/12/2006	2006Q3	Lead	0	U	U	ug/L	10
BKGmw-018	10/4/2006	2006Q4	Lead	0	U	U	ug/L	3
BKGmw-018	1/22/2007	2007Q1	Lead	0	U	U	ug/L	3
BKGmw-018	4/18/2007	2007Q2	Lead	0	U	U	ug/L	3
BKGmw-018	7/12/2007	2007Q3	Lead	0	U	U	ug/L	3
BKGmw-019	4/14/2005	2005Q2	Lead	0	U	U	ug/L	10
BKGmw-019	7/12/2005	2005Q3	Lead	0	U	U	ug/L	10
BKGmw-019	10/6/2005	2005Q4	Lead	0	U	U	ug/L	10
BKGmw-019	10/6/2005	2005Q4	Lead	0	U	U	ug/L	10
BKGmw-019	3/8/2006	2006Q1	Lead	0	U	U	ug/L	10
BKGmw-019	3/8/2006	2006Q1	Lead	0	U	U	ug/L	10
BKGmw-019	5/4/2006	2006Q2	Lead	0	U	U	ug/L	10
BKGmw-019	7/12/2006	2006Q3	Lead	0	U	U	ug/L	10
BKGmw-019	10/4/2006	2006Q4	Lead	0	U	U	ug/L	3
BKGmw-019	10/4/2006	2006Q4	Lead	0	U	U	ug/L	3
BKGmw-019	1/25/2007	2007Q1	Lead	0	U	U	ug/L	3
BKGmw-019	4/18/2007	2007Q2	Lead	0	U	U	ug/L	3
BKGmw-019	7/11/2007	2007Q3	Lead	0	U	U	ug/L	3
BKGmw-020	4/13/2005	2005Q2	Lead	0	U	U	ug/L	10
BKGmw-020	7/13/2005	2005Q3	Lead	0	U	U	ug/L	10
BKGmw-020	10/4/2005	2005Q4	Lead	0	U	U	ug/L	10

Table A-1. Inorganic Compounds

Well_ID	SDate	Quarter	Analyte	Result	Lab_Flag	Qualifier	Units	RDL
BKGmw-020	3/9/2006	2006Q1	Lead	0	U	U	ug/L	10
BKGmw-020	5/3/2006	2006Q2	Lead	0	U	U	ug/L	10
BKGmw-020	7/12/2006	2006Q3	Lead	0	U	U	ug/L	10
BKGmw-020	7/12/2006	2006Q3	Lead	0	U	U	ug/L	10
BKGmw-020	10/5/2006	2006Q4	Lead	0	U	U	ug/L	3
BKGmw-020	1/22/2007	2007Q1	Lead	0	U	U	ug/L	3
BKGmw-020	4/18/2007	2007Q2	Lead	0	U	U	ug/L	3
BKGmw-020	7/11/2007	2007Q3	Lead	0	U	U	ug/L	3
BKGmw-020	7/11/2007	2007Q3	Lead	0	U	U	ug/L	3
BKGmw-021	4/13/2005	2005Q2	Lead	0	U	U	ug/L	10
BKGmw-021	7/13/2005	2005Q3	Lead	0	U	U	ug/L	10
BKGmw-021	7/13/2005	2005Q3	Lead	0	U	U	ug/L	10
BKGmw-021	10/5/2005	2005Q4	Lead	0	U	U	ug/L	10
BKGmw-021	3/8/2006	2006Q1	Lead	0	U	U	ug/L	10
BKGmw-021	5/3/2006	2006Q2	Lead	0	U	U	ug/L	10
BKGmw-021	7/10/2006	2006Q3	Lead	0	U	U	ug/L	10
BKGmw-021	10/4/2006	2006Q4	Lead	0	U	U	ug/L	3
BKGmw-021	1/25/2007	2007Q1	Lead	0	U	U	ug/L	3
BKGmw-021	4/19/2007	2007Q2	Lead	0	U	U	ug/L	3
BKGmw-021	7/10/2007	2007Q3	Lead	0	U	U	ug/L	3
CBPmw-005	4/14/2005	2005Q2	Lead	0	U	U	ug/L	10
CBPmw-005	7/14/2005	2005Q3	Lead	0	U	U	ug/L	10
CBPmw-005	10/3/2005	2005Q4	Lead	0	U	U	ug/L	10
CBPmw-005	3/8/2006	2006Q1	Lead	0	U	U	ug/L	10
CBPmw-005	5/1/2006	2006Q2	Lead	0	U	U	ug/L	10
CBPmw-005	7/10/2006	2006Q3	Lead	0	U	U	ug/L	10
CBPmw-005	10/3/2006	2006Q4	Lead	0	U	U	ug/L	3
CBPmw-005	1/24/2007	2007Q1	Lead	0	U	U	ug/L	3
CBPmw-007	4/12/2005	2005Q2	Lead	0	U	U	ug/L	10
CBPmw-007	7/14/2005	2005Q3	Lead	0	U	U	ug/L	10
CBPmw-007	10/3/2005	2005Q4	Lead	0	U	U	ug/L	10
CBPmw-007	3/8/2006	2006Q1	Lead	0	U	U	ug/L	10
CBPmw-007	5/1/2006	2006Q2	Lead	0	U	U	ug/L	10
CBPmw-007	7/10/2006	2006Q3	Lead	0	U	U	ug/L	10
CBPmw-007	10/3/2006	2006Q4	Lead	0	U	U	ug/L	3
CBPmw-007	10/3/2006	2006Q4	Lead	0	U	U	ug/L	3
CBPmw-007	1/24/2007	2007Q1	Lead	0	U	U	ug/L	3
CBPmw-007	4/17/2007	2007Q2	Lead	0	U	U	ug/L	3
CBPmw-007	7/10/2007	2007Q3	Lead	0	U	U	ug/L	3
DA2mw-107	4/15/2005	2005Q2	Lead	0	U	U	ug/L	10
DA2mw-107	7/15/2005	2005Q3	Lead	0	U	U	ug/L	10
DA2mw-107	10/6/2005	2005Q4	Lead	0	U	U	ug/L	10
DA2mw-107	3/9/2006	2006Q1	Lead	0	U	U	ug/L	10
DA2mw-107	5/4/2006	2006Q2	Lead	0	U	U	ug/L	10
DA2mw-107	7/13/2006	2006Q3	Lead	0	U	U	ug/L	10
DA2mw-107	10/4/2006	2006Q4	Lead	0	U	U	ug/L	3
DA2mw-107	1/22/2007	2007Q1	Lead	0	U	U	ug/L	3
DET-3	10/6/2005	2005Q4	Lead	0	U	U	ug/L	10
DET-3	5/4/2006	2006Q2	Lead	0	U	U	ug/L	10
DET-3	10/4/2006	2006Q4	Lead	0	U	U	ug/L	3

Table A-1. Inorganic Compounds

Well_ID	SDate	Quarter	Analyte	Result	Lab_Flag	Qualifier	Units	RDL
DET-3	4/17/2007	2007Q2	Lead	0	U	U	ug/L	3
DET-4	10/6/2005	2005Q4	Lead	0	U	U	ug/L	10
DET-4	5/4/2006	2006Q2	Lead	0	U	U	ug/L	10
DET-4	10/4/2006	2006Q4	Lead	0	U	U	ug/L	3
DET-4	4/17/2007	2007Q2	Lead	0	U	U	ug/L	3
L12mw-153	4/12/2005	2005Q2	Lead	0	U	U	ug/L	10
L12mw-153	7/14/2005	2005Q3	Lead	0	U	U	ug/L	10
L12mw-153	10/4/2005	2005Q4	Lead	0	U	U	ug/L	10
L12mw-153	3/7/2006	2006Q1	Lead	0	U	U	ug/L	10
L12mw-153	5/1/2006	2006Q2	Lead	0	U	U	ug/L	10
L12mw-153	7/13/2006	2006Q3	Lead	0	U	U	ug/L	10
L12mw-153	10/5/2006	2006Q4	Lead	0	U	U	ug/L	3
L12mw-153	1/24/2007	2007Q1	Lead	0	U	U	ug/L	3
L12mw-153	4/19/2007	2007Q2	Lead	0	U	U	ug/L	3
L12mw-153	7/10/2007	2007Q3	Lead	0	U	U	ug/L	3
L12mw-182	4/12/2005	2005Q2	Lead	0	U	U	ug/L	10
L12mw-182	4/12/2005	2005Q2	Lead	0	U	U	ug/L	10
L12mw-182	7/14/2005	2005Q3	Lead	0	U	U	ug/L	10
L12mw-182	10/3/2005	2005Q4	Lead	0	U	U	ug/L	10
L12mw-182	3/7/2006	2006Q1	Lead	0	U	U	ug/L	10
L12mw-182	3/7/2006	2006Q1	Lead	0	U	U	ug/L	10
L12mw-182	5/2/2006	2006Q2	Lead	0	U	U	ug/L	10
L12mw-182	7/12/2006	2006Q3	Lead	0	U	U	ug/L	10
L12mw-182	10/5/2006	2006Q4	Lead	0	U	U	ug/L	3
L12mw-182	1/24/2007	2007Q1	Lead	0	U	U	ug/L	3
L12mw-182	1/24/2007	2007Q1	Lead	0	U	U	ug/L	3
L12mw-182	4/19/2007	2007Q2	Lead	0	U	U	ug/L	3
L12mw-182	4/19/2007	2007Q2	Lead	0	U	U	ug/L	3
L12mw-182	7/10/2007	2007Q3	Lead	0	U	U	ug/L	3
L12mw-182	7/10/2007	2007Q3	Lead	0	U	U	ug/L	3
L12mw-183	4/12/2005	2005Q2	Lead	0	U	U	ug/L	10
L12mw-183	7/14/2005	2005Q3	Lead	0	U	U	ug/L	10
L12mw-183	10/3/2005	2005Q4	Lead	0	U	U	ug/L	10
L12mw-183	3/7/2006	2006Q1	Lead	0	U	U	ug/L	10
L12mw-183	5/2/2006	2006Q2	Lead	0	U	U	ug/L	10
L12mw-183	5/2/2006	2006Q2	Lead	0	U	U	ug/L	10
L12mw-183	7/12/2006	2006Q3	Lead	0	U	U	ug/L	10
L12mw-183	10/5/2006	2006Q4	Lead	0	U	U	ug/L	3
L12mw-183	1/24/2007	2007Q1	Lead	0	U	U	ug/L	3
L12mw-183	4/19/2007	2007Q2	Lead	0	U	U	ug/L	3
L12mw-183	7/10/2007	2007Q3	Lead	0	U	U	ug/L	3
L12mw-186	4/13/2005	2005Q2	Lead	0	U	U	ug/L	10
L12mw-186	7/13/2005	2005Q3	Lead	0	U	U	ug/L	10
L12mw-186	10/3/2005	2005Q4	Lead	0	U	U	ug/L	10
L12mw-186	3/7/2006	2006Q1	Lead	0	U	U	ug/L	10
L12mw-186	5/2/2006	2006Q2	Lead	0	U	U	ug/L	10
L12mw-186	7/12/2006	2006Q3	Lead	0	U	U	ug/L	10
L12mw-186	10/2/2006	2006Q4	Lead	0	U	U	ug/L	3
L12mw-186	1/24/2007	2007Q1	Lead	0	U	U	ug/L	3
L12mw-186	4/19/2007	2007Q2	Lead	0	U	U	ug/L	3

Table A-1. Inorganic Compounds

Well_ID	SDate	Quarter	Analyte	Result	Lab_Flag	Qualifier	Units	RDL
LL12mw-186	7/10/2007	2007Q3	Lead	0	U	U	ug/L	3
LL11mw-002	4/13/2005	2005Q2	Lead	0	U	U	ug/L	10
LL11mw-002	7/13/2005	2005Q3	Lead	0	U	U	ug/L	10
LL11mw-002	10/6/2005	2005Q4	Lead	0	U	U	ug/L	10
LL11mw-002	3/8/2006	2006Q1	Lead	0	U	U	ug/L	10
LL11mw-002	5/3/2006	2006Q2	Lead	0	U	U	ug/L	10
LL11mw-002	7/11/2006	2006Q3	Lead	0	U	U	ug/L	10
LL11mw-002	10/5/2006	2006Q4	Lead	0	U	U	ug/L	3
LL11mw-002	1/18/2007	2007Q1	Lead	0	U	U	ug/L	3
LL11mw-002	4/17/2007	2007Q2	Lead	0	U	U	ug/L	3
LL11mw-002	4/17/2007	2007Q2	Lead	0	U	U	ug/L	3
LL11mw-002	7/11/2007	2007Q3	Lead	0	U	U	ug/L	3
LL11mw-007	4/13/2005	2005Q2	Lead	0	U	U	ug/L	10
LL11mw-007	7/13/2005	2005Q3	Lead	0	U	U	ug/L	10
LL11mw-007	10/6/2005	2005Q4	Lead	0	U	U	ug/L	10
LL11mw-007	3/8/2006	2006Q1	Lead	0	U	U	ug/L	10
LL11mw-007	5/3/2006	2006Q2	Lead	0	U	U	ug/L	10
LL11mw-007	7/13/2006	2006Q3	Lead	0	U	U	ug/L	10
LL11mw-007	10/5/2006	2006Q4	Lead	0	U	U	ug/L	3
LL11mw-007	1/18/2007	2007Q1	Lead	0	U	U	ug/L	3
LL11mw-007	4/17/2007	2007Q2	Lead	0	U	U	ug/L	3
LL11mw-007	7/11/2007	2007Q3	Lead	0	U	U	ug/L	3
LL11mw-007	7/11/2007	2007Q3	Lead	0	U	U	ug/L	3
LL1mw-078	4/11/2005	2005Q2	Lead	0	U	U	ug/L	10
LL1mw-078	7/11/2005	2005Q3	Lead	0	U	U	ug/L	10
LL1mw-078	10/5/2005	2005Q4	Lead	0	U	U	ug/L	10
LL1mw-078	3/6/2006	2006Q1	Lead	0	U	U	ug/L	10
LL1mw-078	5/2/2006	2006Q2	Lead	0	U	U	ug/L	10
LL1mw-078	7/11/2006	2006Q3	Lead	0	U	U	ug/L	10
LL1mw-078	10/2/2006	2006Q4	Lead	0	U	U	ug/L	3
LL1mw-078	1/23/2007	2007Q1	Lead	0	U	U	ug/L	3
LL1mw-078	1/23/2007	2007Q1	Lead	0	U	U	ug/L	3
LL1mw-078	4/16/2007	2007Q2	Lead	0	U	U	ug/L	3
LL1mw-078	7/9/2007	2007Q3	Lead	0	U	U	ug/L	3
LL1mw-080	4/11/2005	2005Q2	Lead	0	U	U	ug/L	10
LL1mw-080	7/11/2005	2005Q3	Lead	0	U	U	ug/L	10
LL1mw-080	10/4/2005	2005Q4	Lead	0	U	U	ug/L	10
LL1mw-080	10/4/2005	2005Q4	Lead	0	U	U	ug/L	10
LL1mw-080	3/6/2006	2006Q1	Lead	0	U	U	ug/L	10
LL1mw-080	5/2/2006	2006Q2	Lead	0	U	U	ug/L	10
LL1mw-080	5/2/2006	2006Q2	Lead	0	U	U	ug/L	10
LL1mw-080	7/11/2006	2006Q3	Lead	0	U	U	ug/L	10
LL1mw-080	10/2/2006	2006Q4	Lead	0	U	U	ug/L	3
LL1mw-080	1/25/2007	2007Q1	Lead	0	U	U	ug/L	3
LL1mw-080	4/16/2007	2007Q2	Lead	0	U	U	ug/L	3
LL1mw-080	7/9/2007	2007Q3	Lead	0	U	U	ug/L	3
LL1mw-083	4/11/2005	2005Q2	Lead	0	U	U	ug/L	10
LL1mw-083	7/11/2005	2005Q3	Lead	0	U	U	ug/L	10
LL1mw-083	7/11/2005	2005Q3	Lead	0	U	U	ug/L	10
LL1mw-083	10/4/2005	2005Q4	Lead	0	U	U	ug/L	10

Table A-1. Inorganic Compounds

Well_ID	SDate	Quarter	Analyte	Result	Lab_Flag	Qualifier	Units	RDL
LL1mw-083	10/4/2005	2005Q4	Lead	0	U	U	ug/L	10
LL1mw-083	3/6/2006	2006Q1	Lead	0	U	U	ug/L	10
LL1mw-083	5/2/2006	2006Q2	Lead	0	U	U	ug/L	10
LL1mw-083	7/11/2006	2006Q3	Lead	0	U	U	ug/L	10
LL1mw-083	10/2/2006	2006Q4	Lead	0	U	U	ug/L	3
LL1mw-083	1/23/2007	2007Q1	Lead	0	U	U	ug/L	3
LL1mw-083	4/16/2007	2007Q2	Lead	0	U	U	ug/L	3
LL1mw-083	7/9/2007	2007Q3	Lead	0	U	U	ug/L	3
LL1mw-083	7/9/2007	2007Q3	Lead	0	U	U	ug/L	3
LL2mw-059	4/12/2005	2005Q2	Lead	0	U	U	ug/L	10
LL2mw-059	7/12/2005	2005Q3	Lead	0	U	U	ug/L	10
LL2mw-059	10/4/2005	2005Q4	Lead	0	U	U	ug/L	10
LL2mw-059	3/6/2006	2006Q1	Lead	0	U	U	ug/L	10
LL2mw-059	5/2/2006	2006Q2	Lead	0	U	U	ug/L	10
LL2mw-059	7/11/2006	2006Q3	Lead	0	U	U	ug/L	10
LL2mw-059	10/2/2006	2006Q4	Lead	0	U	U	ug/L	3
LL2mw-059	1/22/2007	2007Q1	Lead	0	U	U	ug/L	3
LL2mw-059	4/17/2007	2007Q2	Lead	0	U	U	ug/L	3
LL2mw-059	7/9/2007	2007Q3	Lead	0	U	U	ug/L	3
LL2mw-262	4/15/2005	2005Q2	Lead	0	U	U	ug/L	10
LL2mw-262	7/11/2005	2005Q3	Lead	0	U	U	ug/L	10
LL2mw-262	7/11/2005	2005Q3	Lead	0	U	U	ug/L	10
LL2mw-262	10/4/2005	2005Q4	Lead	0	U	U	ug/L	10
LL2mw-262	3/6/2006	2006Q1	Lead	0	U	U	ug/L	10
LL2mw-262	5/1/2006	2006Q2	Lead	0	U	U	ug/L	10
LL2mw-262	7/11/2006	2006Q3	Lead	0	U	U	ug/L	10
LL2mw-262	10/2/2006	2006Q4	Lead	0	U	U	ug/L	3
LL2mw-262	1/22/2007	2007Q1	Lead	0	U	U	ug/L	3
LL2mw-262	4/17/2007	2007Q2	Lead	0	U	U	ug/L	3
LL2mw-262	7/9/2007	2007Q3	Lead	0	U	U	ug/L	3
LL2mw-263	4/15/2005	2005Q2	Lead	0	U	U	ug/L	10
LL2mw-263	7/15/2005	2005Q3	Lead	0	U	U	ug/L	10
LL2mw-263	10/4/2005	2005Q4	Lead	0	U	U	ug/L	10
LL2mw-263	3/6/2006	2006Q1	Lead	0	U	U	ug/L	10
LL2mw-263	5/1/2006	2006Q2	Lead	0	U	U	ug/L	10
LL2mw-263	7/11/2006	2006Q3	Lead	0	U	U	ug/L	10
LL2mw-263	10/2/2006	2006Q4	Lead	0	U	U	ug/L	3
LL2mw-263	1/22/2007	2007Q1	Lead	0	U	U	ug/L	3
LL2mw-263	4/17/2007	2007Q2	Lead	0	U	U	ug/L	3
LL2mw-263	7/9/2007	2007Q3	Lead	0	U	U	ug/L	3
LL3mw-238	4/12/2005	2005Q2	Lead	0	U	U	ug/L	10
LL3mw-238	7/14/2005	2005Q3	Lead	0	U	U	ug/L	10
LL3mw-238	10/5/2005	2005Q4	Lead	0	U	U	ug/L	10
LL3mw-238	3/6/2006	2006Q1	Lead	0	U	U	ug/L	10
LL3mw-238	5/2/2006	2006Q2	Lead	0	U	U	ug/L	10
LL3mw-238	7/10/2006	2006Q3	Lead	0	U	U	ug/L	10
LL3mw-238	10/3/2006	2006Q4	Lead	0	U	U	ug/L	3
LL3mw-238	1/25/2007	2007Q1	Lead	0	U	U	ug/L	3
LL3mw-238	4/16/2007	2007Q2	Lead	0	U	U	ug/L	3
LL3mw-238	7/11/2007	2007Q3	Lead	0	U	U	ug/L	3

Table A-1. Inorganic Compounds

Well_ID	SDate	Quarter	Analyte	Result	Lab_Flag	Qualifier	Units	RDL
LL3mw-242	4/12/2005	2005Q2	Lead	0	U	U	ug/L	10
LL3mw-242	7/14/2005	2005Q3	Lead	0	U	U	ug/L	10
LL3mw-242	10/4/2005	2005Q4	Lead	0	U	U	ug/L	10
LL3mw-242	10/4/2005	2005Q4	Lead	0	U	U	ug/L	10
LL3mw-242	3/9/2006	2006Q1	Lead	0	U	U	ug/L	10
LL3mw-242	5/1/2006	2006Q2	Lead	0	U	U	ug/L	10
LL3mw-242	7/10/2006	2006Q3	Lead	0	U	U	ug/L	10
LL3mw-242	10/3/2006	2006Q4	Lead	0	U	U	ug/L	3
LL3mw-242	10/3/2006	2006Q4	Lead	0	U	U	ug/L	3
LL3mw-242	1/25/2007	2007Q1	Lead	0	U	U	ug/L	3
LL3mw-242	7/11/2007	2007Q3	Lead	0	U	U	ug/L	3
LL4mw-198	4/13/2005	2005Q2	Lead	0	U	U	ug/L	10
LL4mw-198	7/13/2005	2005Q3	Lead	0	U	U	ug/L	10
LL4mw-198	10/5/2005	2005Q4	Lead	0	U	U	ug/L	10
LL4mw-198	3/7/2006	2006Q1	Lead	0	U	U	ug/L	10
LL4mw-198	5/3/2006	2006Q2	Lead	0	U	U	ug/L	10
LL4mw-198	7/13/2006	2006Q3	Lead	0	U	U	ug/L	10
LL4mw-198	10/2/2006	2006Q4	Lead	0	U	U	ug/L	3
LL4mw-198	1/19/2007	2007Q1	Lead	0	U	U	ug/L	3
LL4mw-198	4/17/2007	2007Q2	Lead	0	U	U	ug/L	3
LL4mw-198	7/9/2007	2007Q3	Lead	0	U	U	ug/L	3
LL4mw-199	4/13/2005	2005Q2	Lead	0	U	U	ug/L	10
LL4mw-199	4/13/2005	2005Q2	Lead	0	U	U	ug/L	10
LL4mw-199	7/13/2005	2005Q3	Lead	0	U	U	ug/L	10
LL4mw-199	7/13/2005	2005Q3	Lead	0	U	U	ug/L	10
LL4mw-199	10/5/2005	2005Q4	Lead	0	U	U	ug/L	10
LL4mw-199	3/7/2006	2006Q1	Lead	0	U	U	ug/L	10
LL4mw-199	3/7/2006	2006Q1	Lead	0	U	U	ug/L	10
LL4mw-199	5/2/2006	2006Q2	Lead	0	U	U	ug/L	10
LL4mw-199	7/11/2006	2006Q3	Lead	0	U	U	ug/L	10
LL4mw-199	10/2/2006	2006Q4	Lead	0	U	U	ug/L	3
LL4mw-199	1/19/2007	2007Q1	Lead	0	U	U	ug/L	3
LL4mw-199	4/16/2007	2007Q2	Lead	0	U	U	ug/L	3
LL4mw-199	7/9/2007	2007Q3	Lead	0	U	U	ug/L	3
RQLmw-007	10/3/2005	2005Q4	Lead	0	U	U	ug/L	10
RQLmw-007	5/1/2006	2006Q2	Lead	0	U	U	ug/L	10
RQLmw-007	10/3/2006	2006Q4	Lead	0	U	U	ug/L	3
RQLmw-007	4/16/2007	2007Q2	Lead	0	U	U	ug/L	3
RQLmw-008	10/3/2005	2005Q4	Lead	0	U	U	ug/L	10
RQLmw-008	5/1/2006	2006Q2	Lead	0	U	U	ug/L	10
RQLmw-008	10/3/2006	2006Q4	Lead	0	U	U	ug/L	3
RQLmw-008	4/16/2007	2007Q2	Lead	0	U	U	ug/L	3
RQLmw-009	10/3/2005	2005Q4	Lead	0	U	U	ug/L	10
RQLmw-009	5/1/2006	2006Q2	Lead	0	U	U	ug/L	10
RQLmw-009	10/3/2006	2006Q4	Lead	0	U	U	ug/L	3
RQLmw-009	10/3/2006	2006Q4	Lead	0	U	U	ug/L	3
RQLmw-009	4/16/2007	2007Q2	Lead	0	U	U	ug/L	3
RQLmw-009	4/16/2007	2007Q2	Lead	0	U	U	ug/L	3
WBGmw-006	4/15/2005	2005Q2	Lead	0	U	U	ug/L	10
WBGmw-006	7/14/2005	2005Q3	Lead	0	U	U	ug/L	10

Table A-1. Inorganic Compounds

Well_ID	SDate	Quarter	Analyte	Result	Lab_Flag	Qualifier	Units	RDL
WBGmw-006	10/6/2005	2005Q4	Lead	0	U	U	ug/L	10
WBGmw-006	3/9/2006	2006Q1	Lead	0	U	U	ug/L	10
WBGmw-006	5/2/2006	2006Q2	Lead	0	U	U	ug/L	10
WBGmw-006	5/2/2006	2006Q2	Lead	0	U	U	ug/L	10
WBGmw-006	7/11/2006	2006Q3	Lead	0	U	U	ug/L	10
WBGmw-006	10/4/2006	2006Q4	Lead	2.1	B	J	ug/L	3
WBGmw-006	10/4/2006	2006Q4	Lead	0	U	U	ug/L	3
WBGmw-006	1/23/2007	2007Q1	Lead	0	U	U	ug/L	3
WBGmw-006	4/18/2007	2007Q2	Lead	0	U	U	ug/L	3
WBGmw-006	7/11/2007	2007Q3	Lead	0	U	U	ug/L	3
WBGmw-007	4/15/2005	2005Q2	Lead	0	U	U	ug/L	10
WBGmw-007	4/15/2005	2005Q2	Lead	0	U	U	ug/L	10
WBGmw-007	7/15/2005	2005Q3	Lead	0	U	U	ug/L	10
WBGmw-007	10/6/2005	2005Q4	Lead	0	U	U	ug/L	10
WBGmw-007	10/6/2005	2005Q4	Lead	0	U	U	ug/L	10
WBGmw-007	3/9/2006	2006Q1	Lead	0	U	U	ug/L	10
WBGmw-007	5/2/2006	2006Q2	Lead	0	U	U	ug/L	10
WBGmw-007	7/11/2006	2006Q3	Lead	0	U	U	ug/L	10
WBGmw-007	10/5/2006	2006Q4	Lead	0	U	U	ug/L	3
WBGmw-007	1/23/2007	2007Q1	Lead	0	U	U	ug/L	3
WBGmw-007	4/18/2007	2007Q2	Lead	0	U	U	ug/L	3
WBGmw-007	7/11/2007	2007Q3	Lead	0	U	U	ug/L	3
WBGmw-009	4/15/2005	2005Q2	Lead	0	U	U	ug/L	10
WBGmw-009	7/15/2005	2005Q3	Lead	0	U	U	ug/L	10
WBGmw-009	10/6/2005	2005Q4	Lead	0	U	U	ug/L	10
WBGmw-009	3/8/2006	2006Q1	Lead	0	U	U	ug/L	10
WBGmw-009	5/3/2006	2006Q2	Lead	0	U	U	ug/L	10
WBGmw-009	7/11/2006	2006Q3	Lead	0	U	U	ug/L	10
WBGmw-009	7/11/2006	2006Q3	Lead	0	U	U	ug/L	10
WBGmw-009	10/4/2006	2006Q4	Lead	0	U	U	ug/L	3
WBGmw-009	1/23/2007	2007Q1	Lead	0	U	U	ug/L	3
WBGmw-009	4/18/2007	2007Q2	Lead	0	U	U	ug/L	3
WBGmw-009	4/18/2007	2007Q2	Lead	0	U	U	ug/L	3
WBGmw-009	7/11/2007	2007Q3	Lead	0	U	U	ug/L	3
BKGmw-004	4/13/2005	2005Q2	Magnesium	6350		=	ug/L	
BKGmw-004	7/13/2005	2005Q3	Magnesium	7160		=	ug/L	
BKGmw-004	10/5/2005	2005Q4	Magnesium	7240		=	ug/L	
BKGmw-004	3/7/2006	2006Q1	Magnesium	6690		=	ug/L	
BKGmw-004	5/3/2006	2006Q2	Magnesium	7200		=	ug/L	
BKGmw-004	7/10/2006	2006Q3	Magnesium	7300		=	ug/L	1000
BKGmw-004	10/4/2006	2006Q4	Magnesium	6620		=	ug/L	1000
BKGmw-004	1/25/2007	2007Q1	Magnesium	6430		=	ug/L	100
BKGmw-004	4/19/2007	2007Q2	Magnesium	6630			ug/L	1000
BKGmw-004	4/19/2007	2007Q2	Magnesium	6260			ug/L	1000
BKGmw-004	7/10/2007	2007Q3	Magnesium	5430			ug/L	1000
BKGmw-005	4/14/2005	2005Q2	Magnesium	21500		=	ug/L	
BKGmw-005	4/14/2005	2005Q2	Magnesium	23000		=	ug/L	
BKGmw-005	7/12/2005	2005Q3	Magnesium	19100		=	ug/L	
BKGmw-005	10/5/2005	2005Q4	Magnesium	18900		=	ug/L	
BKGmw-005	3/8/2006	2006Q1	Magnesium	22800		=	ug/L	

Table A-1. Inorganic Compounds

Well_ID	SDate	Quarter	Analyte	Result	Lab_Flag	Qualifier	Units	RDL
BKGmw-005	3/8/2006	2006Q1	Magnesium	23600		=	ug/L	
BKGmw-005	5/4/2006	2006Q2	Magnesium	21600		=	ug/L	
BKGmw-005	7/12/2006	2006Q3	Magnesium	22500		=	ug/L	1000
BKGmw-005	10/5/2006	2006Q4	Magnesium	19300		=	ug/L	1000
BKGmw-005	1/24/2007	2007Q1	Magnesium	18700		=	ug/L	100
BKGmw-005	4/18/2007	2007Q2	Magnesium	21100			ug/L	1000
BKGmw-005	7/12/2007	2007Q3	Magnesium	18700			ug/L	1000
BKGmw-006	4/14/2005	2005Q2	Magnesium	18900		=	ug/L	
BKGmw-006	7/12/2005	2005Q3	Magnesium	20100		=	ug/L	
BKGmw-006	10/6/2005	2005Q4	Magnesium	26700		=	ug/L	
BKGmw-006	3/9/2006	2006Q1	Magnesium	27200		=	ug/L	
BKGmw-006	5/4/2006	2006Q2	Magnesium	24700		=	ug/L	
BKGmw-006	7/12/2006	2006Q3	Magnesium	22400		=	ug/L	1000
BKGmw-006	7/12/2006	2006Q3	Magnesium	22600		=	ug/L	1000
BKGmw-006	10/4/2006	2006Q4	Magnesium	22600		=	ug/L	1000
BKGmw-006	1/22/2007	2007Q1	Magnesium	23100		=	ug/L	100
BKGmw-006	4/18/2007	2007Q2	Magnesium	23100			ug/L	1000
BKGmw-006	7/12/2007	2007Q3	Magnesium	21800			ug/L	1000
BKGmw-008	4/13/2005	2005Q2	Magnesium	11700		=	ug/L	
BKGmw-008	7/13/2005	2005Q3	Magnesium	11600		=	ug/L	
BKGmw-008	10/5/2005	2005Q4	Magnesium	9560		=	ug/L	
BKGmw-008	3/7/2006	2006Q1	Magnesium	11600		=	ug/L	
BKGmw-008	5/3/2006	2006Q2	Magnesium	11400		=	ug/L	
BKGmw-008	5/3/2006	2006Q2	Magnesium	11100		=	ug/L	
BKGmw-008	7/10/2006	2006Q3	Magnesium	11700		=	ug/L	1000
BKGmw-008	10/4/2006	2006Q4	Magnesium	10800		=	ug/L	1000
BKGmw-008	1/23/2007	2007Q1	Magnesium	11300		=	ug/L	100
BKGmw-008	1/23/2007	2007Q1	Magnesium	10700		=	ug/L	100
BKGmw-008	4/19/2007	2007Q2	Magnesium	12200			ug/L	1000
BKGmw-008	7/10/2007	2007Q3	Magnesium	11100			ug/L	1000
BKGmw-010	4/12/2005	2005Q2	Magnesium	15000		=	ug/L	
BKGmw-010	7/14/2005	2005Q3	Magnesium	13600		=	ug/L	
BKGmw-010	10/5/2005	2005Q4	Magnesium	13800		=	ug/L	
BKGmw-010	3/9/2006	2006Q1	Magnesium	15300		=	ug/L	
BKGmw-010	5/1/2006	2006Q2	Magnesium	14500		=	ug/L	
BKGmw-010	7/13/2006	2006Q3	Magnesium	15300		=	ug/L	1000
BKGmw-010	10/3/2006	2006Q4	Magnesium	14200		=	ug/L	100
BKGmw-010	1/23/2007	2007Q1	Magnesium	14900		=	ug/L	100
BKGmw-010	4/19/2007	2007Q2	Magnesium	15600			ug/L	1000
BKGmw-010	7/11/2007	2007Q3	Magnesium	13800			ug/L	1000
BKGmw-012	4/12/2005	2005Q2	Magnesium	6780		=	ug/L	
BKGmw-012	7/14/2005	2005Q3	Magnesium	7650		=	ug/L	
BKGmw-012	10/3/2005	2005Q4	Magnesium	11000		=	ug/L	
BKGmw-012	3/7/2006	2006Q1	Magnesium	12000		=	ug/L	
BKGmw-012	5/1/2006	2006Q2	Magnesium	9040		=	ug/L	
BKGmw-012	7/10/2006	2006Q3	Magnesium	10900		=	ug/L	1000
BKGmw-012	10/3/2006	2006Q4	Magnesium	12500		=	ug/L	100
BKGmw-012	1/23/2007	2007Q1	Magnesium	12000		=	ug/L	100
BKGmw-012	4/18/2007	2007Q2	Magnesium	9530			ug/L	1000
BKGmw-012	7/10/2007	2007Q3	Magnesium	9040			ug/L	1000

Table A-1. Inorganic Compounds

Well_ID	SDate	Quarter	Analyte	Result	Lab_Flag	Qualifier	Units	RDL
BKGmw-013	4/14/2005	2005Q2	Magnesium	24200		=	ug/L	
BKGmw-013	7/12/2005	2005Q3	Magnesium	22900		=	ug/L	
BKGmw-013	10/5/2005	2005Q4	Magnesium	25100		=	ug/L	
BKGmw-013	3/9/2006	2006Q1	Magnesium	26300		=	ug/L	
BKGmw-013	5/3/2006	2006Q2	Magnesium	24700		=	ug/L	
BKGmw-013	5/3/2006	2006Q2	Magnesium	23700		=	ug/L	
BKGmw-013	7/10/2006	2006Q3	Magnesium	25500		=	ug/L	1000
BKGmw-013	10/2/2006	2006Q4	Magnesium	23900		=	ug/L	100
BKGmw-013	1/25/2007	2007Q1	Magnesium	24600		=	ug/L	100
BKGmw-013	4/18/2007	2007Q2	Magnesium	25700			ug/L	1000
BKGmw-013	7/11/2007	2007Q3	Magnesium	22900			ug/L	1000
BKGmw-015	4/14/2005	2005Q2	Magnesium	11800		=	ug/L	
BKGmw-015	7/12/2005	2005Q3	Magnesium	11600		=	ug/L	
BKGmw-015	10/5/2005	2005Q4	Magnesium	12900		=	ug/L	
BKGmw-015	3/9/2006	2006Q1	Magnesium	13100		=	ug/L	
BKGmw-015	5/4/2006	2006Q2	Magnesium	12900		=	ug/L	
BKGmw-015	7/12/2006	2006Q3	Magnesium	13500		=	ug/L	1000
BKGmw-015	10/4/2006	2006Q4	Magnesium	12800		=	ug/L	1000
BKGmw-015	1/22/2007	2007Q1	Magnesium	12700		=	ug/L	100
BKGmw-015	4/18/2007	2007Q2	Magnesium	13200			ug/L	1000
BKGmw-015	7/12/2007	2007Q3	Magnesium	11700			ug/L	1000
BKGmw-016	4/14/2005	2005Q2	Magnesium	4200		=	ug/L	
BKGmw-016	7/12/2005	2005Q3	Magnesium	3880		=	ug/L	
BKGmw-016	10/4/2005	2005Q4	Magnesium	4760		=	ug/L	
BKGmw-016	3/9/2006	2006Q1	Magnesium	4430		=	ug/L	
BKGmw-016	5/4/2006	2006Q2	Magnesium	4130		=	ug/L	
BKGmw-016	7/11/2006	2006Q3	Magnesium	4130		=	ug/L	1000
BKGmw-016	10/5/2006	2006Q4	Magnesium	4230		=	ug/L	1000
BKGmw-016	1/24/2007	2007Q1	Magnesium	3960		=	ug/L	100
BKGmw-016	1/24/2007	2007Q1	Magnesium	4090		=	ug/L	100
BKGmw-016	4/18/2007	2007Q2	Magnesium	4190			ug/L	1000
BKGmw-016	7/12/2007	2007Q3	Magnesium	4090			ug/L	1000
BKGmw-017	4/14/2005	2005Q2	Magnesium	53900		=	ug/L	
BKGmw-017	7/12/2005	2005Q3	Magnesium	43300		=	ug/L	
BKGmw-017	10/4/2005	2005Q4	Magnesium	43800		=	ug/L	
BKGmw-017	3/8/2006	2006Q1	Magnesium	45200		=	ug/L	
BKGmw-017	5/3/2006	2006Q2	Magnesium	43500		=	ug/L	
BKGmw-017	7/12/2006	2006Q3	Magnesium	45000		=	ug/L	1000
BKGmw-017	10/4/2006	2006Q4	Magnesium	45400		=	ug/L	1000
BKGmw-017	1/24/2007	2007Q1	Magnesium	43200		=	ug/L	100
BKGmw-017	4/19/2007	2007Q2	Magnesium	40000			ug/L	1000
BKGmw-017	7/12/2007	2007Q3	Magnesium	41800			ug/L	1000
BKGmw-018	4/14/2005	2005Q2	Magnesium	3750		=	ug/L	
BKGmw-018	7/12/2005	2005Q3	Magnesium	6080		=	ug/L	
BKGmw-018	10/5/2005	2005Q4	Magnesium	5730		=	ug/L	
BKGmw-018	3/9/2006	2006Q1	Magnesium	5300		=	ug/L	
BKGmw-018	5/4/2006	2006Q2	Magnesium	5500		=	ug/L	
BKGmw-018	7/12/2006	2006Q3	Magnesium	5030		=	ug/L	1000
BKGmw-018	10/4/2006	2006Q4	Magnesium	7230		=	ug/L	1000
BKGmw-018	1/22/2007	2007Q1	Magnesium	4020		=	ug/L	100

Table A-1. Inorganic Compounds

Well_ID	SDate	Quarter	Analyte	Result	Lab_Flag	Qualifier	Units	RDL
BKGmw-018	4/18/2007	2007Q2	Magnesium	5290			ug/L	1000
BKGmw-018	7/12/2007	2007Q3	Magnesium	6000			ug/L	1000
BKGmw-019	4/14/2005	2005Q2	Magnesium	31400	=		ug/L	
BKGmw-019	7/12/2005	2005Q3	Magnesium	32600	=		ug/L	
BKGmw-019	10/6/2005	2005Q4	Magnesium	33800	=		ug/L	
BKGmw-019	10/6/2005	2005Q4	Magnesium	31600	=		ug/L	
BKGmw-019	3/8/2006	2006Q1	Magnesium	31500	=		ug/L	
BKGmw-019	3/8/2006	2006Q1	Magnesium	31800	=		ug/L	
BKGmw-019	5/4/2006	2006Q2	Magnesium	32300	=		ug/L	
BKGmw-019	7/12/2006	2006Q3	Magnesium	32600	=		ug/L	1000
BKGmw-019	10/4/2006	2006Q4	Magnesium	29900	=		ug/L	1000
BKGmw-019	10/4/2006	2006Q4	Magnesium	31800	=		ug/L	1000
BKGmw-019	1/25/2007	2007Q1	Magnesium	32600	=		ug/L	100
BKGmw-019	4/18/2007	2007Q2	Magnesium	33800			ug/L	1000
BKGmw-019	7/11/2007	2007Q3	Magnesium	32000			ug/L	1000
BKGmw-020	4/13/2005	2005Q2	Magnesium	15400	=		ug/L	
BKGmw-020	7/13/2005	2005Q3	Magnesium	15100	=		ug/L	
BKGmw-020	10/4/2005	2005Q4	Magnesium	15100	=		ug/L	
BKGmw-020	3/9/2006	2006Q1	Magnesium	15500	=		ug/L	
BKGmw-020	5/3/2006	2006Q2	Magnesium	15800	=		ug/L	
BKGmw-020	7/12/2006	2006Q3	Magnesium	15500	=		ug/L	1000
BKGmw-020	7/12/2006	2006Q3	Magnesium	15300	=		ug/L	1000
BKGmw-020	10/5/2006	2006Q4	Magnesium	16600	=		ug/L	1000
BKGmw-020	1/22/2007	2007Q1	Magnesium	15900	=		ug/L	100
BKGmw-020	4/18/2007	2007Q2	Magnesium	15500			ug/L	1000
BKGmw-020	7/11/2007	2007Q3	Magnesium	15300			ug/L	1000
BKGmw-020	7/11/2007	2007Q3	Magnesium	14600			ug/L	1000
BKGmw-021	4/13/2005	2005Q2	Magnesium	50500	=		ug/L	
BKGmw-021	7/13/2005	2005Q3	Magnesium	46200	=		ug/L	
BKGmw-021	7/13/2005	2005Q3	Magnesium	47200	=		ug/L	
BKGmw-021	10/5/2005	2005Q4	Magnesium	49400	=		ug/L	
BKGmw-021	3/8/2006	2006Q1	Magnesium	58400	=		ug/L	
BKGmw-021	5/3/2006	2006Q2	Magnesium	51900	=		ug/L	
BKGmw-021	7/10/2006	2006Q3	Magnesium	47100	=		ug/L	1000
BKGmw-021	10/4/2006	2006Q4	Magnesium	45500	=		ug/L	1000
BKGmw-021	1/25/2007	2007Q1	Magnesium	50800	=		ug/L	100
BKGmw-021	4/19/2007	2007Q2	Magnesium	47700			ug/L	1000
BKGmw-021	7/10/2007	2007Q3	Magnesium	40800			ug/L	1000
CBPmw-005	4/14/2005	2005Q2	Magnesium	34800	=		ug/L	
CBPmw-005	7/14/2005	2005Q3	Magnesium	34800	=		ug/L	
CBPmw-005	10/3/2005	2005Q4	Magnesium	37600	=		ug/L	
CBPmw-005	3/8/2006	2006Q1	Magnesium	39400	=		ug/L	
CBPmw-005	5/1/2006	2006Q2	Magnesium	47800	=		ug/L	
CBPmw-005	7/10/2006	2006Q3	Magnesium	41200	=		ug/L	1000
CBPmw-005	10/3/2006	2006Q4	Magnesium	36500	=		ug/L	100
CBPmw-005	1/24/2007	2007Q1	Magnesium	37400	=		ug/L	100
CBPmw-007	4/12/2005	2005Q2	Magnesium	125000	=		ug/L	
CBPmw-007	7/14/2005	2005Q3	Magnesium	91800	=		ug/L	
CBPmw-007	10/3/2005	2005Q4	Magnesium	108000	=		ug/L	
CBPmw-007	3/8/2006	2006Q1	Magnesium	108000	=		ug/L	

Table A-1. Inorganic Compounds

Well_ID	SDate	Quarter	Analyte	Result	Lab_Flag	Qualifier	Units	RDL
CBPmw-007	5/1/2006	2006Q2	Magnesium	109000		=	ug/L	
CBPmw-007	7/10/2006	2006Q3	Magnesium	125000		=	ug/L	1000
CBPmw-007	10/3/2006	2006Q4	Magnesium	109000		=	ug/L	100
CBPmw-007	10/3/2006	2006Q4	Magnesium	112000		=	ug/L	100
CBPmw-007	1/24/2007	2007Q1	Magnesium	104000		=	ug/L	100
CBPmw-007	4/17/2007	2007Q2	Magnesium	145000			ug/L	1000
CBPmw-007	7/10/2007	2007Q3	Magnesium	141000			ug/L	1000
DA2mw-107	4/15/2005	2005Q2	Magnesium	29300		=	ug/L	
DA2mw-107	7/15/2005	2005Q3	Magnesium	26800		=	ug/L	
DA2mw-107	10/6/2005	2005Q4	Magnesium	28700		=	ug/L	
DA2mw-107	3/9/2006	2006Q1	Magnesium	30100		=	ug/L	
DA2mw-107	5/4/2006	2006Q2	Magnesium	27300		=	ug/L	
DA2mw-107	7/13/2006	2006Q3	Magnesium	29400		=	ug/L	1000
DA2mw-107	10/4/2006	2006Q4	Magnesium	26900		=	ug/L	1000
DA2mw-107	1/22/2007	2007Q1	Magnesium	29300		=	ug/L	100
DET-3	10/6/2005	2005Q4	Magnesium	30800		=	ug/L	
DET-3	5/4/2006	2006Q2	Magnesium	30200		=	ug/L	
DET-3	10/4/2006	2006Q4	Magnesium	29300		=	ug/L	1000
DET-3	4/17/2007	2007Q2	Magnesium	33300			ug/L	1000
DET-4	10/6/2005	2005Q4	Magnesium	28000		=	ug/L	
DET-4	5/4/2006	2006Q2	Magnesium	31000		=	ug/L	
DET-4	10/4/2006	2006Q4	Magnesium	31000		=	ug/L	1000
DET-4	4/17/2007	2007Q2	Magnesium	28700			ug/L	1000
L12mw-153	4/12/2005	2005Q2	Magnesium	74800		=	ug/L	
L12mw-153	7/14/2005	2005Q3	Magnesium	72200		=	ug/L	
L12mw-153	10/4/2005	2005Q4	Magnesium	73200		=	ug/L	
L12mw-153	3/7/2006	2006Q1	Magnesium	79100		=	ug/L	
L12mw-153	5/1/2006	2006Q2	Magnesium	80800		=	ug/L	
L12mw-153	7/13/2006	2006Q3	Magnesium	80200		=	ug/L	1000
L12mw-153	10/5/2006	2006Q4	Magnesium	80100		=	ug/L	1000
L12mw-153	1/24/2007	2007Q1	Magnesium	72600		=	ug/L	100
L12mw-153	4/19/2007	2007Q2	Magnesium	75500			ug/L	1000
L12mw-153	7/10/2007	2007Q3	Magnesium	79700			ug/L	1000
L12mw-182	4/12/2005	2005Q2	Magnesium	64200		=	ug/L	
L12mw-182	4/12/2005	2005Q2	Magnesium	58900		=	ug/L	
L12mw-182	7/14/2005	2005Q3	Magnesium	68700		=	ug/L	
L12mw-182	10/3/2005	2005Q4	Magnesium	72600		=	ug/L	
L12mw-182	3/7/2006	2006Q1	Magnesium	52200		=	ug/L	
L12mw-182	3/7/2006	2006Q1	Magnesium	56300		=	ug/L	
L12mw-182	5/2/2006	2006Q2	Magnesium	46200		=	ug/L	
L12mw-182	7/12/2006	2006Q3	Magnesium	69000		=	ug/L	1000
L12mw-182	10/5/2006	2006Q4	Magnesium	50500		=	ug/L	1000
L12mw-182	1/24/2007	2007Q1	Magnesium	49600		=	ug/L	100
L12mw-182	1/24/2007	2007Q1	Magnesium	49700		=	ug/L	100
L12mw-182	4/19/2007	2007Q2	Magnesium	66100			ug/L	1000
L12mw-182	4/19/2007	2007Q2	Magnesium	61900			ug/L	1000
L12mw-182	7/10/2007	2007Q3	Magnesium	67800			ug/L	1000
L12mw-182	7/10/2007	2007Q3	Magnesium	65100			ug/L	1000
L12mw-183	4/12/2005	2005Q2	Magnesium	41000		=	ug/L	
L12mw-183	7/14/2005	2005Q3	Magnesium	45200		=	ug/L	

Table A-1. Inorganic Compounds

Well_ID	SDate	Quarter	Analyte	Result	Lab_Flag	Qualifier	Units	RDL
L12mw-183	10/3/2005	2005Q4	Magnesium	47900		=	ug/L	
L12mw-183	3/7/2006	2006Q1	Magnesium	49700		=	ug/L	
L12mw-183	5/2/2006	2006Q2	Magnesium	46400		=	ug/L	
L12mw-183	5/2/2006	2006Q2	Magnesium	44400		=	ug/L	
L12mw-183	7/12/2006	2006Q3	Magnesium	47800		=	ug/L	1000
L12mw-183	10/5/2006	2006Q4	Magnesium	43900		=	ug/L	1000
L12mw-183	1/24/2007	2007Q1	Magnesium	44700		=	ug/L	100
L12mw-183	4/19/2007	2007Q2	Magnesium	46200			ug/L	1000
L12mw-183	7/10/2007	2007Q3	Magnesium	46100			ug/L	1000
L12mw-186	4/13/2005	2005Q2	Magnesium	66900		=	ug/L	
L12mw-186	7/13/2005	2005Q3	Magnesium	68400		=	ug/L	
L12mw-186	10/3/2005	2005Q4	Magnesium	55500		=	ug/L	
L12mw-186	3/7/2006	2006Q1	Magnesium	69400		=	ug/L	
L12mw-186	5/2/2006	2006Q2	Magnesium	63200		=	ug/L	
L12mw-186	7/12/2006	2006Q3	Magnesium	61900		=	ug/L	1000
L12mw-186	10/2/2006	2006Q4	Magnesium	61900		=	ug/L	100
L12mw-186	1/24/2007	2007Q1	Magnesium	65000		=	ug/L	100
L12mw-186	4/19/2007	2007Q2	Magnesium	64100			ug/L	1000
L12mw-186	7/10/2007	2007Q3	Magnesium	61300			ug/L	1000
LL11mw-002	4/13/2005	2005Q2	Magnesium	29200		=	ug/L	
LL11mw-002	7/13/2005	2005Q3	Magnesium	30100		=	ug/L	
LL11mw-002	10/6/2005	2005Q4	Magnesium	30500		=	ug/L	
LL11mw-002	3/8/2006	2006Q1	Magnesium	23300		=	ug/L	
LL11mw-002	5/3/2006	2006Q2	Magnesium	25700		=	ug/L	
LL11mw-002	7/11/2006	2006Q3	Magnesium	21100		=	ug/L	1000
LL11mw-002	10/5/2006	2006Q4	Magnesium	25300		=	ug/L	1000
LL11mw-002	1/18/2007	2007Q1	Magnesium	27100		=	ug/L	100
LL11mw-002	4/17/2007	2007Q2	Magnesium	23000			ug/L	1000
LL11mw-002	4/17/2007	2007Q2	Magnesium	23900			ug/L	1000
LL11mw-002	7/11/2007	2007Q3	Magnesium	29500			ug/L	1000
LL11mw-007	4/13/2005	2005Q2	Magnesium	32100		=	ug/L	
LL11mw-007	7/13/2005	2005Q3	Magnesium	32300		=	ug/L	
LL11mw-007	10/6/2005	2005Q4	Magnesium	26800		=	ug/L	
LL11mw-007	3/8/2006	2006Q1	Magnesium	33800		=	ug/L	
LL11mw-007	5/3/2006	2006Q2	Magnesium	32200		=	ug/L	
LL11mw-007	7/13/2006	2006Q3	Magnesium	32200		=	ug/L	1000
LL11mw-007	10/5/2006	2006Q4	Magnesium	32400		=	ug/L	1000
LL11mw-007	1/18/2007	2007Q1	Magnesium	33600		=	ug/L	100
LL11mw-007	4/17/2007	2007Q2	Magnesium	32200			ug/L	1000
LL11mw-007	7/11/2007	2007Q3	Magnesium	31600			ug/L	1000
LL11mw-007	7/11/2007	2007Q3	Magnesium	32200			ug/L	1000
LL1mw-078	4/11/2005	2005Q2	Magnesium	7380		=	ug/L	
LL1mw-078	7/11/2005	2005Q3	Magnesium	7190		=	ug/L	
LL1mw-078	10/5/2005	2005Q4	Magnesium	8190		=	ug/L	
LL1mw-078	3/6/2006	2006Q1	Magnesium	8730		=	ug/L	
LL1mw-078	5/2/2006	2006Q2	Magnesium	7780		=	ug/L	
LL1mw-078	7/11/2006	2006Q3	Magnesium	7980		=	ug/L	1000
LL1mw-078	10/2/2006	2006Q4	Magnesium	7310		=	ug/L	100
LL1mw-078	1/23/2007	2007Q1	Magnesium	7420		=	ug/L	100
LL1mw-078	1/23/2007	2007Q1	Magnesium	7630		=	ug/L	100

Table A-1. Inorganic Compounds

Well_ID	SDate	Quarter	Analyte	Result	Lab_Flag	Qualifier	Units	RDL
LL1mw-078	4/16/2007	2007Q2	Magnesium	7410			ug/L	1000
LL1mw-078	7/9/2007	2007Q3	Magnesium	7460	J	J	ug/L	1000
LL1mw-080	4/11/2005	2005Q2	Magnesium	2230		=	ug/L	
LL1mw-080	7/11/2005	2005Q3	Magnesium	4900		=	ug/L	
LL1mw-080	10/4/2005	2005Q4	Magnesium	4190		=	ug/L	
LL1mw-080	10/4/2005	2005Q4	Magnesium	4660		=	ug/L	
LL1mw-080	3/6/2006	2006Q1	Magnesium	4350		=	ug/L	
LL1mw-080	5/2/2006	2006Q2	Magnesium	3780		=	ug/L	
LL1mw-080	5/2/2006	2006Q2	Magnesium	3650		=	ug/L	
LL1mw-080	7/11/2006	2006Q3	Magnesium	4460		=	ug/L	1000
LL1mw-080	10/2/2006	2006Q4	Magnesium	4880		=	ug/L	100
LL1mw-080	1/25/2007	2007Q1	Magnesium	3180		=	ug/L	100
LL1mw-080	4/16/2007	2007Q2	Magnesium	3260			ug/L	1000
LL1mw-080	7/9/2007	2007Q3	Magnesium	6490			ug/L	1000
LL1mw-083	4/11/2005	2005Q2	Magnesium	4090		=	ug/L	
LL1mw-083	7/11/2005	2005Q3	Magnesium	4080		=	ug/L	
LL1mw-083	7/11/2005	2005Q3	Magnesium	4090		=	ug/L	
LL1mw-083	10/4/2005	2005Q4	Magnesium	4060		=	ug/L	
LL1mw-083	10/4/2005	2005Q4	Magnesium	3630		=	ug/L	
LL1mw-083	3/6/2006	2006Q1	Magnesium	5190		=	ug/L	
LL1mw-083	5/2/2006	2006Q2	Magnesium	4380		=	ug/L	
LL1mw-083	7/11/2006	2006Q3	Magnesium	4730		=	ug/L	1000
LL1mw-083	10/2/2006	2006Q4	Magnesium	4500		=	ug/L	100
LL1mw-083	1/23/2007	2007Q1	Magnesium	4120	E	=	ug/L	100
LL1mw-083	4/16/2007	2007Q2	Magnesium	4490			ug/L	1000
LL1mw-083	7/9/2007	2007Q3	Magnesium	4500	J	J	ug/L	1000
LL1mw-083	7/9/2007	2007Q3	Magnesium	4560	J	J	ug/L	1000
LL2mw-059	4/12/2005	2005Q2	Magnesium	9400		=	ug/L	
LL2mw-059	7/12/2005	2005Q3	Magnesium	7380		=	ug/L	
LL2mw-059	10/4/2005	2005Q4	Magnesium	8070		=	ug/L	
LL2mw-059	3/6/2006	2006Q1	Magnesium	9720		=	ug/L	
LL2mw-059	5/2/2006	2006Q2	Magnesium	8280		=	ug/L	
LL2mw-059	7/11/2006	2006Q3	Magnesium	8820		=	ug/L	1000
LL2mw-059	10/2/2006	2006Q4	Magnesium	7840		=	ug/L	100
LL2mw-059	1/22/2007	2007Q1	Magnesium	7850		=	ug/L	100
LL2mw-059	4/17/2007	2007Q2	Magnesium	7910			ug/L	1000
LL2mw-059	7/9/2007	2007Q3	Magnesium	7970	J	J	ug/L	1000
LL2mw-262	4/15/2005	2005Q2	Magnesium	28200		=	ug/L	
LL2mw-262	7/11/2005	2005Q3	Magnesium	31100		=	ug/L	
LL2mw-262	7/11/2005	2005Q3	Magnesium	30900		=	ug/L	
LL2mw-262	10/4/2005	2005Q4	Magnesium	38500		=	ug/L	
LL2mw-262	3/6/2006	2006Q1	Magnesium	37400		=	ug/L	
LL2mw-262	5/1/2006	2006Q2	Magnesium	33000		=	ug/L	
LL2mw-262	7/11/2006	2006Q3	Magnesium	33600		=	ug/L	1000
LL2mw-262	10/2/2006	2006Q4	Magnesium	43000		=	ug/L	100
LL2mw-262	1/22/2007	2007Q1	Magnesium	30800		=	ug/L	100
LL2mw-262	4/17/2007	2007Q2	Magnesium	30300			ug/L	1000
LL2mw-262	7/9/2007	2007Q3	Magnesium	33300	J	J	ug/L	1000
LL2mw-263	4/15/2005	2005Q2	Magnesium	11200		=	ug/L	
LL2mw-263	7/15/2005	2005Q3	Magnesium	12600		=	ug/L	

Table A-1. Inorganic Compounds

Well_ID	SDate	Quarter	Analyte	Result	Lab_Flag	Qualifier	Units	RDL
LL2mw-263	10/4/2005	2005Q4	Magnesium	14400		=	ug/L	
LL2mw-263	3/6/2006	2006Q1	Magnesium	15200		=	ug/L	
LL2mw-263	5/1/2006	2006Q2	Magnesium	13000		=	ug/L	
LL2mw-263	7/11/2006	2006Q3	Magnesium	13100		=	ug/L	1000
LL2mw-263	10/2/2006	2006Q4	Magnesium	12400		=	ug/L	100
LL2mw-263	1/22/2007	2007Q1	Magnesium	12600		=	ug/L	100
LL2mw-263	4/17/2007	2007Q2	Magnesium	12900			ug/L	1000
LL2mw-263	7/9/2007	2007Q3	Magnesium	11900	J	J	ug/L	1000
LL3mw-238	4/12/2005	2005Q2	Magnesium	4080		=	ug/L	
LL3mw-238	7/14/2005	2005Q3	Magnesium	5640		=	ug/L	
LL3mw-238	10/5/2005	2005Q4	Magnesium	4080		=	ug/L	
LL3mw-238	3/6/2006	2006Q1	Magnesium	4190		=	ug/L	
LL3mw-238	5/2/2006	2006Q2	Magnesium	3970		=	ug/L	
LL3mw-238	7/10/2006	2006Q3	Magnesium	3950		=	ug/L	1000
LL3mw-238	10/3/2006	2006Q4	Magnesium	3950		=	ug/L	100
LL3mw-238	1/25/2007	2007Q1	Magnesium	3990		=	ug/L	100
LL3mw-238	4/16/2007	2007Q2	Magnesium	3970			ug/L	1000
LL3mw-238	7/11/2007	2007Q3	Magnesium	4460			ug/L	1000
LL3mw-242	4/12/2005	2005Q2	Magnesium	5520		=	ug/L	
LL3mw-242	7/14/2005	2005Q3	Magnesium	6370		=	ug/L	
LL3mw-242	10/4/2005	2005Q4	Magnesium	6720		=	ug/L	
LL3mw-242	10/4/2005	2005Q4	Magnesium	7070		=	ug/L	
LL3mw-242	3/9/2006	2006Q1	Magnesium	5930		=	ug/L	
LL3mw-242	5/1/2006	2006Q2	Magnesium	5550		=	ug/L	
LL3mw-242	7/10/2006	2006Q3	Magnesium	5840		=	ug/L	1000
LL3mw-242	10/3/2006	2006Q4	Magnesium	6670		=	ug/L	100
LL3mw-242	10/3/2006	2006Q4	Magnesium	6300		=	ug/L	100
LL3mw-242	1/25/2007	2007Q1	Magnesium	5640		=	ug/L	100
LL3mw-242	7/11/2007	2007Q3	Magnesium	6730			ug/L	1000
LL4mw-198	4/13/2005	2005Q2	Magnesium	10200		=	ug/L	
LL4mw-198	7/13/2005	2005Q3	Magnesium	11500		=	ug/L	
LL4mw-198	10/5/2005	2005Q4	Magnesium	11500		=	ug/L	
LL4mw-198	3/7/2006	2006Q1	Magnesium	13900		=	ug/L	
LL4mw-198	5/3/2006	2006Q2	Magnesium	13200		=	ug/L	
LL4mw-198	7/13/2006	2006Q3	Magnesium	13000		=	ug/L	1000
LL4mw-198	10/2/2006	2006Q4	Magnesium	12900		=	ug/L	100
LL4mw-198	1/19/2007	2007Q1	Magnesium	14700		=	ug/L	100
LL4mw-198	4/17/2007	2007Q2	Magnesium	14100			ug/L	1000
LL4mw-198	7/9/2007	2007Q3	Magnesium	13700	J	J	ug/L	1000
LL4mw-199	4/13/2005	2005Q2	Magnesium	19600		=	ug/L	
LL4mw-199	4/13/2005	2005Q2	Magnesium	20100		=	ug/L	
LL4mw-199	7/13/2005	2005Q3	Magnesium	20400		=	ug/L	
LL4mw-199	7/13/2005	2005Q3	Magnesium	20200		=	ug/L	
LL4mw-199	10/5/2005	2005Q4	Magnesium	21000		=	ug/L	
LL4mw-199	3/7/2006	2006Q1	Magnesium	23700		=	ug/L	
LL4mw-199	3/7/2006	2006Q1	Magnesium	22300		=	ug/L	
LL4mw-199	5/2/2006	2006Q2	Magnesium	21200		=	ug/L	
LL4mw-199	7/11/2006	2006Q3	Magnesium	21800		=	ug/L	1000
LL4mw-199	10/2/2006	2006Q4	Magnesium	21800		=	ug/L	100
LL4mw-199	1/19/2007	2007Q1	Magnesium	26200		=	ug/L	100

Table A-1. Inorganic Compounds

Well_ID	SDate	Quarter	Analyte	Result	Lab_Flag	Qualifier	Units	RDL
LL4mw-199	4/16/2007	2007Q2	Magnesium	21500			ug/L	1000
LL4mw-199	7/9/2007	2007Q3	Magnesium	22400	J	J	ug/L	1000
RQLmw-007	10/3/2005	2005Q4	Magnesium	90400		=	ug/L	
RQLmw-007	5/1/2006	2006Q2	Magnesium	131000		=	ug/L	
RQLmw-007	10/3/2006	2006Q4	Magnesium	115000		=	ug/L	100
RQLmw-007	4/16/2007	2007Q2	Magnesium	133000			ug/L	1000
RQLmw-008	10/3/2005	2005Q4	Magnesium	59100		=	ug/L	
RQLmw-008	5/1/2006	2006Q2	Magnesium	59300		=	ug/L	
RQLmw-008	10/3/2006	2006Q4	Magnesium	62900		=	ug/L	100
RQLmw-008	4/16/2007	2007Q2	Magnesium	41600			ug/L	1000
RQLmw-009	10/3/2005	2005Q4	Magnesium	55000		=	ug/L	
RQLmw-009	5/1/2006	2006Q2	Magnesium	24300		=	ug/L	
RQLmw-009	10/3/2006	2006Q4	Magnesium	24900		=	ug/L	100
RQLmw-009	10/3/2006	2006Q4	Magnesium	25200		=	ug/L	100
RQLmw-009	4/16/2007	2007Q2	Magnesium	34800			ug/L	1000
RQLmw-009	4/16/2007	2007Q2	Magnesium	36900			ug/L	1000
WBGmw-006	4/15/2005	2005Q2	Magnesium	21500		=	ug/L	
WBGmw-006	7/14/2005	2005Q3	Magnesium	21100		=	ug/L	
WBGmw-006	10/6/2005	2005Q4	Magnesium	21900		=	ug/L	
WBGmw-006	3/9/2006	2006Q1	Magnesium	23600		=	ug/L	
WBGmw-006	5/2/2006	2006Q2	Magnesium	22700		=	ug/L	
WBGmw-006	5/2/2006	2006Q2	Magnesium	23200		=	ug/L	
WBGmw-006	7/11/2006	2006Q3	Magnesium	23900		=	ug/L	1000
WBGmw-006	10/4/2006	2006Q4	Magnesium	21800		=	ug/L	1000
WBGmw-006	10/4/2006	2006Q4	Magnesium	21400		=	ug/L	1000
WBGmw-006	1/23/2007	2007Q1	Magnesium	21800		=	ug/L	100
WBGmw-006	4/18/2007	2007Q2	Magnesium	22600			ug/L	1000
WBGmw-006	7/11/2007	2007Q3	Magnesium	22400			ug/L	1000
WBGmw-007	4/15/2005	2005Q2	Magnesium	14900		=	ug/L	
WBGmw-007	4/15/2005	2005Q2	Magnesium	15300		=	ug/L	
WBGmw-007	7/15/2005	2005Q3	Magnesium	17000		=	ug/L	
WBGmw-007	10/6/2005	2005Q4	Magnesium	18200		=	ug/L	
WBGmw-007	10/6/2005	2005Q4	Magnesium	18000		=	ug/L	
WBGmw-007	3/9/2006	2006Q1	Magnesium	13900		=	ug/L	
WBGmw-007	5/2/2006	2006Q2	Magnesium	12800		=	ug/L	
WBGmw-007	7/11/2006	2006Q3	Magnesium	13000		=	ug/L	1000
WBGmw-007	10/5/2006	2006Q4	Magnesium	14700		=	ug/L	1000
WBGmw-007	1/23/2007	2007Q1	Magnesium	14200		=	ug/L	10
WBGmw-007	4/18/2007	2007Q2	Magnesium	14900			ug/L	1000
WBGmw-007	7/11/2007	2007Q3	Magnesium	17300			ug/L	1000
WBGmw-009	4/15/2005	2005Q2	Magnesium	12800		=	ug/L	
WBGmw-009	7/15/2005	2005Q3	Magnesium	25000		=	ug/L	
WBGmw-009	10/6/2005	2005Q4	Magnesium	34500		=	ug/L	
WBGmw-009	3/8/2006	2006Q1	Magnesium	13600		=	ug/L	
WBGmw-009	5/3/2006	2006Q2	Magnesium	11600		=	ug/L	
WBGmw-009	7/11/2006	2006Q3	Magnesium	14000		=	ug/L	1000
WBGmw-009	7/11/2006	2006Q3	Magnesium	11000		=	ug/L	1000
WBGmw-009	10/4/2006	2006Q4	Magnesium	9920		=	ug/L	1000
WBGmw-009	1/23/2007	2007Q1	Magnesium	11900		=	ug/L	100
WBGmw-009	4/18/2007	2007Q2	Magnesium	13600			ug/L	1000

Table A-1. Inorganic Compounds

Well_ID	SDate	Quarter	Analyte	Result	Lab_Flag	Qualifier	Units	RDL
WBGmw-009	4/18/2007	2007Q2	Magnesium	14300			ug/L	1000
WBGmw-009	7/11/2007	2007Q3	Magnesium	25500			ug/L	1000
BKGmw-004	4/13/2005	2005Q2	Manganese	0 U		U	ug/L	100
BKGmw-004	7/13/2005	2005Q3	Manganese	0.99 B J		UJ	ug/L	
BKGmw-004	10/5/2005	2005Q4	Manganese	0.4 B		J	ug/L	
BKGmw-004	3/7/2006	2006Q1	Manganese	1.9 B J		UJ	ug/L	
BKGmw-004	5/3/2006	2006Q2	Manganese	1.1 B		J	ug/L	
BKGmw-004	7/10/2006	2006Q3	Manganese	4.9 B		J	ug/L	100
BKGmw-004	10/4/2006	2006Q4	Manganese	2.4 B		J	ug/L	10
BKGmw-004	1/25/2007	2007Q1	Manganese	1.1 B		J	ug/L	10
BKGmw-004	4/19/2007	2007Q2	Manganese	0.8 B J		J	ug/L	10
BKGmw-004	4/19/2007	2007Q2	Manganese	0.89 B J		J	ug/L	10
BKGmw-004	7/10/2007	2007Q3	Manganese	0.98 B J		J	ug/L	10
BKGmw-005	4/14/2005	2005Q2	Manganese	0 U		U	ug/L	100
BKGmw-005	4/14/2005	2005Q2	Manganese	0 U		U	ug/L	100
BKGmw-005	7/12/2005	2005Q3	Manganese	0 U		U	ug/L	100
BKGmw-005	10/5/2005	2005Q4	Manganese	0.45 B		J	ug/L	
BKGmw-005	3/8/2006	2006Q1	Manganese	0.24 B J		UJ	ug/L	
BKGmw-005	3/8/2006	2006Q1	Manganese	0.29 B J		UJ	ug/L	
BKGmw-005	5/4/2006	2006Q2	Manganese	1.2 B J		UJ	ug/L	
BKGmw-005	7/12/2006	2006Q3	Manganese	1.7 B		J	ug/L	100
BKGmw-005	10/5/2006	2006Q4	Manganese	3 B		J	ug/L	10
BKGmw-005	1/24/2007	2007Q1	Manganese	0.73 B		J	ug/L	10
BKGmw-005	4/18/2007	2007Q2	Manganese	2.2 B		J	ug/L	10
BKGmw-005	7/12/2007	2007Q3	Manganese	0.91 B		J	ug/L	10
BKGmw-006	4/14/2005	2005Q2	Manganese	146		=	ug/L	
BKGmw-006	7/12/2005	2005Q3	Manganese	85.4 B		J	ug/L	
BKGmw-006	10/6/2005	2005Q4	Manganese	403 J		J	ug/L	
BKGmw-006	3/9/2006	2006Q1	Manganese	1070		=	ug/L	
BKGmw-006	5/4/2006	2006Q2	Manganese	515 J		J	ug/L	
BKGmw-006	7/12/2006	2006Q3	Manganese	257		=	ug/L	100
BKGmw-006	7/12/2006	2006Q3	Manganese	275		=	ug/L	100
BKGmw-006	10/4/2006	2006Q4	Manganese	268		=	ug/L	10
BKGmw-006	1/22/2007	2007Q1	Manganese	384 J		J	ug/L	10
BKGmw-006	4/18/2007	2007Q2	Manganese	209			ug/L	10
BKGmw-006	7/12/2007	2007Q3	Manganese	182			ug/L	10
BKGmw-008	4/13/2005	2005Q2	Manganese	0 U		U	ug/L	100
BKGmw-008	7/13/2005	2005Q3	Manganese	0 U		U	ug/L	100
BKGmw-008	10/5/2005	2005Q4	Manganese	21.8 B		J	ug/L	
BKGmw-008	3/7/2006	2006Q1	Manganese	0.72 B J		UJ	ug/L	
BKGmw-008	5/3/2006	2006Q2	Manganese	0.28 B		J	ug/L	
BKGmw-008	5/3/2006	2006Q2	Manganese	0.26 B		J	ug/L	
BKGmw-008	7/10/2006	2006Q3	Manganese	0.49 B		J	ug/L	100
BKGmw-008	10/4/2006	2006Q4	Manganese	0.81 B		J	ug/L	10
BKGmw-008	1/23/2007	2007Q1	Manganese	0.93 B		J	ug/L	10
BKGmw-008	1/23/2007	2007Q1	Manganese	0.74 B		J	ug/L	10
BKGmw-008	4/19/2007	2007Q2	Manganese	0.27 B J		J	ug/L	10
BKGmw-008	7/10/2007	2007Q3	Manganese	0.73 B J		J	ug/L	10
BKGmw-010	4/12/2005	2005Q2	Manganese	918		=	ug/L	
BKGmw-010	7/14/2005	2005Q3	Manganese	69.8 B		J	ug/L	

Table A-1. Inorganic Compounds

Well_ID	SDate	Quarter	Analyte	Result	Lab_Flag	Qualifier	Units	RDL
BKGmw-010	10/5/2005	2005Q4	Manganese	40.4	B	J	ug/L	
BKGmw-010	3/9/2006	2006Q1	Manganese	911		=	ug/L	
BKGmw-010	5/1/2006	2006Q2	Manganese	809		=	ug/L	
BKGmw-010	7/13/2006	2006Q3	Manganese	869		=	ug/L	100
BKGmw-010	10/3/2006	2006Q4	Manganese	509		=	ug/L	10
BKGmw-010	1/23/2007	2007Q1	Manganese	838		=	ug/L	10
BKGmw-010	4/19/2007	2007Q2	Manganese	944	J		ug/L	10
BKGmw-010	7/11/2007	2007Q3	Manganese	79.5			ug/L	10
BKGmw-012	4/12/2005	2005Q2	Manganese	19.5	B	J	ug/L	
BKGmw-012	7/14/2005	2005Q3	Manganese	27.8	B	J	ug/L	
BKGmw-012	10/3/2005	2005Q4	Manganese	52.6	B J	J	ug/L	
BKGmw-012	3/7/2006	2006Q1	Manganese	62	B J	J	ug/L	
BKGmw-012	5/1/2006	2006Q2	Manganese	48.1	B	J	ug/L	
BKGmw-012	7/10/2006	2006Q3	Manganese	42.9	B	J	ug/L	100
BKGmw-012	10/3/2006	2006Q4	Manganese	51.7		=	ug/L	10
BKGmw-012	1/23/2007	2007Q1	Manganese	49.8		=	ug/L	10
BKGmw-012	4/18/2007	2007Q2	Manganese	34.6			ug/L	10
BKGmw-012	7/10/2007	2007Q3	Manganese	37.9	J	J	ug/L	10
BKGmw-013	4/14/2005	2005Q2	Manganese	388		=	ug/L	
BKGmw-013	7/12/2005	2005Q3	Manganese	380		=	ug/L	
BKGmw-013	10/5/2005	2005Q4	Manganese	394		=	ug/L	
BKGmw-013	3/9/2006	2006Q1	Manganese	435		=	ug/L	
BKGmw-013	5/3/2006	2006Q2	Manganese	413		=	ug/L	
BKGmw-013	5/3/2006	2006Q2	Manganese	393		=	ug/L	
BKGmw-013	7/10/2006	2006Q3	Manganese	390		=	ug/L	100
BKGmw-013	10/2/2006	2006Q4	Manganese	391		=	ug/L	10
BKGmw-013	1/25/2007	2007Q1	Manganese	432		=	ug/L	10
BKGmw-013	4/18/2007	2007Q2	Manganese	434			ug/L	10
BKGmw-013	7/11/2007	2007Q3	Manganese	373			ug/L	10
BKGmw-015	4/14/2005	2005Q2	Manganese	60.1	B	J	ug/L	
BKGmw-015	7/12/2005	2005Q3	Manganese	45.7	B	J	ug/L	
BKGmw-015	10/5/2005	2005Q4	Manganese	9.4	B	J	ug/L	
BKGmw-015	3/9/2006	2006Q1	Manganese	43.2	B	J	ug/L	
BKGmw-015	5/4/2006	2006Q2	Manganese	13.4	B J	J	ug/L	
BKGmw-015	7/12/2006	2006Q3	Manganese	1.9	B	J	ug/L	100
BKGmw-015	10/4/2006	2006Q4	Manganese	2.4	B	J	ug/L	10
BKGmw-015	1/22/2007	2007Q1	Manganese	25.6	J	J	ug/L	10
BKGmw-015	4/18/2007	2007Q2	Manganese	11.3	J		ug/L	10
BKGmw-015	7/12/2007	2007Q3	Manganese	61.4			ug/L	10
BKGmw-016	4/14/2005	2005Q2	Manganese	11.1	B	J	ug/L	
BKGmw-016	7/12/2005	2005Q3	Manganese	22.6	B	J	ug/L	
BKGmw-016	10/4/2005	2005Q4	Manganese	20	B	J	ug/L	
BKGmw-016	3/9/2006	2006Q1	Manganese	8.2	B	J	ug/L	
BKGmw-016	5/4/2006	2006Q2	Manganese	22.3	B J	J	ug/L	
BKGmw-016	7/11/2006	2006Q3	Manganese	6.7	B J	J	ug/L	100
BKGmw-016	10/5/2006	2006Q4	Manganese	6.1	B	J	ug/L	10
BKGmw-016	1/24/2007	2007Q1	Manganese	16.7		=	ug/L	10
BKGmw-016	1/24/2007	2007Q1	Manganese	9.6	B	J	ug/L	10
BKGmw-016	4/18/2007	2007Q2	Manganese	5	B	J	ug/L	10
BKGmw-016	7/12/2007	2007Q3	Manganese	9.2	B	J	ug/L	10

Table A-1. Inorganic Compounds

Well_ID	SDate	Quarter	Analyte	Result	Lab_Flag	Qualifier	Units	RDL
BKGmw-017	4/14/2005	2005Q2	Manganese	202		=	ug/L	
BKGmw-017	7/12/2005	2005Q3	Manganese	208		=	ug/L	
BKGmw-017	10/4/2005	2005Q4	Manganese	197		=	ug/L	
BKGmw-017	3/8/2006	2006Q1	Manganese	216	J	J	ug/L	
BKGmw-017	5/3/2006	2006Q2	Manganese	200		=	ug/L	
BKGmw-017	7/12/2006	2006Q3	Manganese	211		=	ug/L	100
BKGmw-017	10/4/2006	2006Q4	Manganese	210		=	ug/L	10
BKGmw-017	1/24/2007	2007Q1	Manganese	211		=	ug/L	10
BKGmw-017	4/19/2007	2007Q2	Manganese	190	J		ug/L	10
BKGmw-017	7/12/2007	2007Q3	Manganese	190			ug/L	10
BKGmw-018	4/14/2005	2005Q2	Manganese	0	U	U	ug/L	100
BKGmw-018	7/12/2005	2005Q3	Manganese	119		=	ug/L	
BKGmw-018	10/5/2005	2005Q4	Manganese	229		=	ug/L	
BKGmw-018	3/9/2006	2006Q1	Manganese	145		=	ug/L	
BKGmw-018	5/4/2006	2006Q2	Manganese	164	J	J	ug/L	
BKGmw-018	7/12/2006	2006Q3	Manganese	38	B	J	ug/L	100
BKGmw-018	10/4/2006	2006Q4	Manganese	30.1		=	ug/L	10
BKGmw-018	1/22/2007	2007Q1	Manganese	45.6	J	J	ug/L	10
BKGmw-018	4/18/2007	2007Q2	Manganese	28.4			ug/L	10
BKGmw-018	7/12/2007	2007Q3	Manganese	0.75	B	J	ug/L	10
BKGmw-019	4/14/2005	2005Q2	Manganese	61.8	B	J	ug/L	
BKGmw-019	7/12/2005	2005Q3	Manganese	118		=	ug/L	
BKGmw-019	10/6/2005	2005Q4	Manganese	205	J	J	ug/L	
BKGmw-019	10/6/2005	2005Q4	Manganese	202	J	J	ug/L	
BKGmw-019	3/8/2006	2006Q1	Manganese	74.6	B J	J	ug/L	
BKGmw-019	3/8/2006	2006Q1	Manganese	79.8	B J	J	ug/L	
BKGmw-019	5/4/2006	2006Q2	Manganese	70.9	B J	J	ug/L	
BKGmw-019	7/12/2006	2006Q3	Manganese	69.2	B	J	ug/L	100
BKGmw-019	10/4/2006	2006Q4	Manganese	114		=	ug/L	10
BKGmw-019	10/4/2006	2006Q4	Manganese	125		=	ug/L	10
BKGmw-019	1/25/2007	2007Q1	Manganese	146		=	ug/L	10
BKGmw-019	4/18/2007	2007Q2	Manganese	70.8			ug/L	10
BKGmw-019	7/11/2007	2007Q3	Manganese	128			ug/L	10
BKGmw-020	4/13/2005	2005Q2	Manganese	599		=	ug/L	
BKGmw-020	7/13/2005	2005Q3	Manganese	693	J	J	ug/L	
BKGmw-020	10/4/2005	2005Q4	Manganese	695		=	ug/L	
BKGmw-020	3/9/2006	2006Q1	Manganese	373		=	ug/L	
BKGmw-020	5/3/2006	2006Q2	Manganese	844		=	ug/L	
BKGmw-020	7/12/2006	2006Q3	Manganese	692		=	ug/L	100
BKGmw-020	7/12/2006	2006Q3	Manganese	688		=	ug/L	100
BKGmw-020	10/5/2006	2006Q4	Manganese	829		=	ug/L	10
BKGmw-020	1/22/2007	2007Q1	Manganese	744	J	J	ug/L	10
BKGmw-020	4/18/2007	2007Q2	Manganese	706			ug/L	10
BKGmw-020	7/11/2007	2007Q3	Manganese	685			ug/L	10
BKGmw-020	7/11/2007	2007Q3	Manganese	652			ug/L	10
BKGmw-021	4/13/2005	2005Q2	Manganese	0	U	U	ug/L	100
BKGmw-021	7/13/2005	2005Q3	Manganese	0.89	B J	UJ	ug/L	
BKGmw-021	7/13/2005	2005Q3	Manganese	0	U	U	ug/L	100
BKGmw-021	10/5/2005	2005Q4	Manganese	0	U	U	ug/L	100
BKGmw-021	3/8/2006	2006Q1	Manganese	0.32	B J	UJ	ug/L	

Table A-1. Inorganic Compounds

Well_ID	SDate	Quarter	Analyte	Result	Lab_Flag	Qualifier	Units	RDL
BKGmw-021	5/3/2006	2006Q2	Manganese	0	U	U	ug/L	100
BKGmw-021	7/10/2006	2006Q3	Manganese	0.35	B	J	ug/L	100
BKGmw-021	10/4/2006	2006Q4	Manganese	0	U	U	ug/L	10
BKGmw-021	1/25/2007	2007Q1	Manganese	0.47	B	J	ug/L	10
BKGmw-021	4/19/2007	2007Q2	Manganese	0	U	U	ug/L	10
BKGmw-021	7/10/2007	2007Q3	Manganese	0	U	U	ug/L	10
CBPmw-005	4/14/2005	2005Q2	Manganese	53.3	B	J	ug/L	
CBPmw-005	7/14/2005	2005Q3	Manganese	52	B	J	ug/L	
CBPmw-005	10/3/2005	2005Q4	Manganese	53.9	B J	J	ug/L	
CBPmw-005	3/8/2006	2006Q1	Manganese	54.5	B J	J	ug/L	
CBPmw-005	5/1/2006	2006Q2	Manganese	67	B	J	ug/L	
CBPmw-005	7/10/2006	2006Q3	Manganese	52.6	B	J	ug/L	100
CBPmw-005	10/3/2006	2006Q4	Manganese	51.9		=	ug/L	10
CBPmw-005	1/24/2007	2007Q1	Manganese	51.7		=	ug/L	10
CBPmw-007	4/12/2005	2005Q2	Manganese	186		=	ug/L	
CBPmw-007	7/14/2005	2005Q3	Manganese	101		=	ug/L	
CBPmw-007	10/3/2005	2005Q4	Manganese	65.4	B J	J	ug/L	
CBPmw-007	3/8/2006	2006Q1	Manganese	111	J	J	ug/L	
CBPmw-007	5/1/2006	2006Q2	Manganese	73.9	B	J	ug/L	
CBPmw-007	7/10/2006	2006Q3	Manganese	79.5	B	J	ug/L	100
CBPmw-007	10/3/2006	2006Q4	Manganese	67.4		=	ug/L	10
CBPmw-007	10/3/2006	2006Q4	Manganese	72		=	ug/L	10
CBPmw-007	1/24/2007	2007Q1	Manganese	73.6		=	ug/L	10
CBPmw-007	4/17/2007	2007Q2	Manganese	117	J		ug/L	10
CBPmw-007	7/10/2007	2007Q3	Manganese	119	J	J	ug/L	10
DA2mw-107	4/15/2005	2005Q2	Manganese	354		=	ug/L	
DA2mw-107	7/15/2005	2005Q3	Manganese	192	J	J	ug/L	
DA2mw-107	10/6/2005	2005Q4	Manganese	193	J	J	ug/L	
DA2mw-107	3/9/2006	2006Q1	Manganese	212		=	ug/L	
DA2mw-107	5/4/2006	2006Q2	Manganese	318	J	J	ug/L	
DA2mw-107	7/13/2006	2006Q3	Manganese	208		=	ug/L	100
DA2mw-107	10/4/2006	2006Q4	Manganese	170		=	ug/L	10
DA2mw-107	1/22/2007	2007Q1	Manganese	345		=	ug/L	10
DET-3	10/6/2005	2005Q4	Manganese	247	J	J	ug/L	
DET-3	5/4/2006	2006Q2	Manganese	258	J	J	ug/L	
DET-3	10/4/2006	2006Q4	Manganese	239		=	ug/L	10
DET-3	4/17/2007	2007Q2	Manganese	291	J		ug/L	10
DET-4	10/6/2005	2005Q4	Manganese	1.4	B J	UJ	ug/L	
DET-4	5/4/2006	2006Q2	Manganese	1.9	B J	UJ	ug/L	
DET-4	10/4/2006	2006Q4	Manganese	1.8	B	J	ug/L	10
DET-4	4/17/2007	2007Q2	Manganese	1.6	B J	J	ug/L	10
L12mw-153	4/12/2005	2005Q2	Manganese	188		=	ug/L	
L12mw-153	7/14/2005	2005Q3	Manganese	180		=	ug/L	
L12mw-153	10/4/2005	2005Q4	Manganese	175		=	ug/L	
L12mw-153	3/7/2006	2006Q1	Manganese	197	J	J	ug/L	
L12mw-153	5/1/2006	2006Q2	Manganese	212		=	ug/L	
L12mw-153	7/13/2006	2006Q3	Manganese	197		=	ug/L	100
L12mw-153	10/5/2006	2006Q4	Manganese	196		=	ug/L	10
L12mw-153	1/24/2007	2007Q1	Manganese	187		=	ug/L	10
L12mw-153	4/19/2007	2007Q2	Manganese	198	J		ug/L	10

Table A-1. Inorganic Compounds

Well_ID	SDate	Quarter	Analyte	Result	Lab_Flag	Qualifier	Units	RDL
L12mw-153	7/10/2007	2007Q3	Manganese	195	J	J	ug/L	10
L12mw-182	4/12/2005	2005Q2	Manganese	46.7	B	J	ug/L	
L12mw-182	4/12/2005	2005Q2	Manganese	23.4	B	J	ug/L	
L12mw-182	7/14/2005	2005Q3	Manganese	54.2	B	J	ug/L	
L12mw-182	10/3/2005	2005Q4	Manganese	57	B J	J	ug/L	
L12mw-182	3/7/2006	2006Q1	Manganese	17.4	B J	J	ug/L	
L12mw-182	3/7/2006	2006Q1	Manganese	34.5	B J	J	ug/L	
L12mw-182	5/2/2006	2006Q2	Manganese	29.8	B	J	ug/L	
L12mw-182	7/12/2006	2006Q3	Manganese	54.6	B	J	ug/L	100
L12mw-182	10/5/2006	2006Q4	Manganese	40.5		=	ug/L	10
L12mw-182	1/24/2007	2007Q1	Manganese	21		=	ug/L	10
L12mw-182	1/24/2007	2007Q1	Manganese	22.3		=	ug/L	10
L12mw-182	4/19/2007	2007Q2	Manganese	56.4	J		ug/L	10
L12mw-182	4/19/2007	2007Q2	Manganese	52.6	J		ug/L	10
L12mw-182	7/10/2007	2007Q3	Manganese	54.5	J	J	ug/L	10
L12mw-182	7/10/2007	2007Q3	Manganese	53.8	J	J	ug/L	10
L12mw-183	4/12/2005	2005Q2	Manganese	59.2	B	J	ug/L	
L12mw-183	7/14/2005	2005Q3	Manganese	70.7	B	J	ug/L	
L12mw-183	10/3/2005	2005Q4	Manganese	72.9	B J	J	ug/L	
L12mw-183	3/7/2006	2006Q1	Manganese	76	B J	J	ug/L	
L12mw-183	5/2/2006	2006Q2	Manganese	71	B	J	ug/L	
L12mw-183	5/2/2006	2006Q2	Manganese	67.5	B	J	ug/L	
L12mw-183	7/12/2006	2006Q3	Manganese	81.8	B	J	ug/L	100
L12mw-183	10/5/2006	2006Q4	Manganese	66.7		=	ug/L	10
L12mw-183	1/24/2007	2007Q1	Manganese	56.9		=	ug/L	10
L12mw-183	4/19/2007	2007Q2	Manganese	53.4	J		ug/L	10
L12mw-183	7/10/2007	2007Q3	Manganese	74.1	J	J	ug/L	10
L12mw-186	4/13/2005	2005Q2	Manganese	350		=	ug/L	
L12mw-186	7/13/2005	2005Q3	Manganese	352	J	J	ug/L	
L12mw-186	10/3/2005	2005Q4	Manganese	220	J	J	ug/L	
L12mw-186	3/7/2006	2006Q1	Manganese	303	J	J	ug/L	
L12mw-186	5/2/2006	2006Q2	Manganese	369		=	ug/L	
L12mw-186	7/12/2006	2006Q3	Manganese	304		=	ug/L	100
L12mw-186	10/2/2006	2006Q4	Manganese	373		=	ug/L	10
L12mw-186	1/24/2007	2007Q1	Manganese	295		=	ug/L	10
L12mw-186	4/19/2007	2007Q2	Manganese	287	J		ug/L	10
L12mw-186	7/10/2007	2007Q3	Manganese	398	J	J	ug/L	10
LL11mw-002	4/13/2005	2005Q2	Manganese	259		=	ug/L	
LL11mw-002	7/13/2005	2005Q3	Manganese	394	J	J	ug/L	
LL11mw-002	10/6/2005	2005Q4	Manganese	611	J	J	ug/L	
LL11mw-002	3/8/2006	2006Q1	Manganese	184	J	J	ug/L	
LL11mw-002	5/3/2006	2006Q2	Manganese	133		=	ug/L	
LL11mw-002	7/11/2006	2006Q3	Manganese	174	J	J	ug/L	100
LL11mw-002	10/5/2006	2006Q4	Manganese	534		=	ug/L	10
LL11mw-002	1/18/2007	2007Q1	Manganese	84.8	J	J	ug/L	10
LL11mw-002	4/17/2007	2007Q2	Manganese	272	J		ug/L	10
LL11mw-002	4/17/2007	2007Q2	Manganese	277	J		ug/L	10
LL11mw-002	7/11/2007	2007Q3	Manganese	500			ug/L	10
LL11mw-007	4/13/2005	2005Q2	Manganese	225		=	ug/L	
LL11mw-007	7/13/2005	2005Q3	Manganese	196	J	J	ug/L	

Table A-1. Inorganic Compounds

Well_ID	SDate	Quarter	Analyte	Result	Lab_Flag	Qualifier	Units	RDL
LL11mw-007	10/6/2005	2005Q4	Manganese	166	J	J	ug/L	
LL11mw-007	3/8/2006	2006Q1	Manganese	220	J	J	ug/L	
LL11mw-007	5/3/2006	2006Q2	Manganese	204		=	ug/L	
LL11mw-007	7/13/2006	2006Q3	Manganese	211		=	ug/L	100
LL11mw-007	10/5/2006	2006Q4	Manganese	211		=	ug/L	10
LL11mw-007	1/18/2007	2007Q1	Manganese	274	J	J	ug/L	10
LL11mw-007	4/17/2007	2007Q2	Manganese	214	J		ug/L	10
LL11mw-007	7/11/2007	2007Q3	Manganese	202			ug/L	10
LL11mw-007	7/11/2007	2007Q3	Manganese	203			ug/L	10
LL1mw-078	4/11/2005	2005Q2	Manganese	1.2	B	J	ug/L	
LL1mw-078	7/11/2005	2005Q3	Manganese	1.5	B	J	ug/L	
LL1mw-078	10/5/2005	2005Q4	Manganese	1.9	B	J	ug/L	
LL1mw-078	3/6/2006	2006Q1	Manganese	93.2	B J	J	ug/L	
LL1mw-078	5/2/2006	2006Q2	Manganese	9.6	B	J	ug/L	
LL1mw-078	7/11/2006	2006Q3	Manganese	1.4	B J	UJ	ug/L	100
LL1mw-078	10/2/2006	2006Q4	Manganese	15.9		=	ug/L	10
LL1mw-078	1/23/2007	2007Q1	Manganese	18.5		=	ug/L	10
LL1mw-078	1/23/2007	2007Q1	Manganese	82		=	ug/L	10
LL1mw-078	4/16/2007	2007Q2	Manganese	24.2	J		ug/L	10
LL1mw-078	7/9/2007	2007Q3	Manganese	18.4	J	J	ug/L	10
LL1mw-080	4/11/2005	2005Q2	Manganese	0	U	U	ug/L	100
LL1mw-080	7/11/2005	2005Q3	Manganese	79.7	B	J	ug/L	
LL1mw-080	10/4/2005	2005Q4	Manganese	297		=	ug/L	
LL1mw-080	10/4/2005	2005Q4	Manganese	860		=	ug/L	
LL1mw-080	3/6/2006	2006Q1	Manganese	2.6	B J	J	ug/L	
LL1mw-080	5/2/2006	2006Q2	Manganese	0	U	U	ug/L	100
LL1mw-080	5/2/2006	2006Q2	Manganese	0	U	U	ug/L	100
LL1mw-080	7/11/2006	2006Q3	Manganese	0.39	B J	UJ	ug/L	100
LL1mw-080	10/2/2006	2006Q4	Manganese	0.74	B	J	ug/L	10
LL1mw-080	1/25/2007	2007Q1	Manganese	0.34	B	J	ug/L	10
LL1mw-080	4/16/2007	2007Q2	Manganese	3.5	B J	J	ug/L	10
LL1mw-080	7/9/2007	2007Q3	Manganese	6.9	B J	J	ug/L	10
LL1mw-083	4/11/2005	2005Q2	Manganese	364		=	ug/L	
LL1mw-083	7/11/2005	2005Q3	Manganese	374		=	ug/L	
LL1mw-083	7/11/2005	2005Q3	Manganese	371		=	ug/L	
LL1mw-083	10/4/2005	2005Q4	Manganese	419		=	ug/L	
LL1mw-083	10/4/2005	2005Q4	Manganese	352		=	ug/L	
LL1mw-083	3/6/2006	2006Q1	Manganese	505	J	J	ug/L	
LL1mw-083	5/2/2006	2006Q2	Manganese	383		=	ug/L	
LL1mw-083	7/11/2006	2006Q3	Manganese	365	J	J	ug/L	100
LL1mw-083	10/2/2006	2006Q4	Manganese	395		=	ug/L	10
LL1mw-083	1/23/2007	2007Q1	Manganese	374	E	=	ug/L	10
LL1mw-083	4/16/2007	2007Q2	Manganese	427	J		ug/L	10
LL1mw-083	7/9/2007	2007Q3	Manganese	389	J	J	ug/L	10
LL1mw-083	7/9/2007	2007Q3	Manganese	394	J	J	ug/L	10
LL2mw-059	4/12/2005	2005Q2	Manganese	3.7	B	J	ug/L	
LL2mw-059	7/12/2005	2005Q3	Manganese	281		=	ug/L	
LL2mw-059	10/4/2005	2005Q4	Manganese	339		=	ug/L	
LL2mw-059	3/6/2006	2006Q1	Manganese	282	J	J	ug/L	
LL2mw-059	5/2/2006	2006Q2	Manganese	17	B	J	ug/L	

Table A-1. Inorganic Compounds

Well_ID	SDate	Quarter	Analyte	Result	Lab_Flag	Qualifier	Units	RDL
LL2mw-059	7/11/2006	2006Q3	Manganese	672	J	J	ug/L	100
LL2mw-059	10/2/2006	2006Q4	Manganese	514		=	ug/L	10
LL2mw-059	1/22/2007	2007Q1	Manganese	151	J	J	ug/L	10
LL2mw-059	4/17/2007	2007Q2	Manganese	9.5	B	J	ug/L	10
LL2mw-059	7/9/2007	2007Q3	Manganese	259	J	J	ug/L	10
LL2mw-262	4/15/2005	2005Q2	Manganese	216		=	ug/L	
LL2mw-262	7/11/2005	2005Q3	Manganese	277		=	ug/L	
LL2mw-262	7/11/2005	2005Q3	Manganese	284		=	ug/L	
LL2mw-262	10/4/2005	2005Q4	Manganese	1950		=	ug/L	
LL2mw-262	3/6/2006	2006Q1	Manganese	566	J	J	ug/L	
LL2mw-262	5/1/2006	2006Q2	Manganese	382		=	ug/L	
LL2mw-262	7/11/2006	2006Q3	Manganese	325	J	J	ug/L	100
LL2mw-262	10/2/2006	2006Q4	Manganese	2020		=	ug/L	10
LL2mw-262	1/22/2007	2007Q1	Manganese	259	J	J	ug/L	10
LL2mw-262	4/17/2007	2007Q2	Manganese	281	J		ug/L	10
LL2mw-262	7/9/2007	2007Q3	Manganese	266	J	J	ug/L	10
LL2mw-263	4/15/2005	2005Q2	Manganese	1130		=	ug/L	
LL2mw-263	7/15/2005	2005Q3	Manganese	1280	J	J	ug/L	
LL2mw-263	10/4/2005	2005Q4	Manganese	1200		=	ug/L	
LL2mw-263	3/6/2006	2006Q1	Manganese	1320	J	J	ug/L	
LL2mw-263	5/1/2006	2006Q2	Manganese	1310		=	ug/L	
LL2mw-263	7/11/2006	2006Q3	Manganese	1260	J	J	ug/L	100
LL2mw-263	10/2/2006	2006Q4	Manganese	1330		=	ug/L	10
LL2mw-263	1/22/2007	2007Q1	Manganese	1540	J	J	ug/L	10
LL2mw-263	4/17/2007	2007Q2	Manganese	1200	J		ug/L	10
LL2mw-263	7/9/2007	2007Q3	Manganese	1370	J	J	ug/L	10
LL3mw-238	4/12/2005	2005Q2	Manganese	0	U	U	ug/L	100
LL3mw-238	7/14/2005	2005Q3	Manganese	0.52	B	J	ug/L	
LL3mw-238	10/5/2005	2005Q4	Manganese	1.3	B	J	ug/L	
LL3mw-238	3/6/2006	2006Q1	Manganese	2.9	B J	J	ug/L	
LL3mw-238	5/2/2006	2006Q2	Manganese	2	B	J	ug/L	
LL3mw-238	7/10/2006	2006Q3	Manganese	1.2	B	J	ug/L	100
LL3mw-238	10/3/2006	2006Q4	Manganese	1.3	B	J	ug/L	10
LL3mw-238	1/25/2007	2007Q1	Manganese	0.79	B	J	ug/L	10
LL3mw-238	4/16/2007	2007Q2	Manganese	1.8	B J	J	ug/L	10
LL3mw-238	7/11/2007	2007Q3	Manganese	2.9	B	J	ug/L	10
LL3mw-242	4/12/2005	2005Q2	Manganese	5.7	B	J	ug/L	
LL3mw-242	7/14/2005	2005Q3	Manganese	314		=	ug/L	
LL3mw-242	10/4/2005	2005Q4	Manganese	273		=	ug/L	
LL3mw-242	10/4/2005	2005Q4	Manganese	157		=	ug/L	
LL3mw-242	3/9/2006	2006Q1	Manganese	14.8	B	J	ug/L	
LL3mw-242	5/1/2006	2006Q2	Manganese	4.5	B	J	ug/L	
LL3mw-242	7/10/2006	2006Q3	Manganese	5.4	B	J	ug/L	100
LL3mw-242	10/3/2006	2006Q4	Manganese	416		=	ug/L	10
LL3mw-242	10/3/2006	2006Q4	Manganese	413		=	ug/L	10
LL3mw-242	1/25/2007	2007Q1	Manganese	5.3	B	J	ug/L	10
LL3mw-242	7/11/2007	2007Q3	Manganese	113			ug/L	10
LL4mw-198	4/13/2005	2005Q2	Manganese	929		=	ug/L	
LL4mw-198	7/13/2005	2005Q3	Manganese	828	J	J	ug/L	
LL4mw-198	10/5/2005	2005Q4	Manganese	1070		=	ug/L	

Table A-1. Inorganic Compounds

Well_ID	SDate	Quarter	Analyte	Result	Lab_Flag	Qualifier	Units	RDL
LL4mw-198	3/7/2006	2006Q1	Manganese	1320	J	J	ug/L	
LL4mw-198	5/3/2006	2006Q2	Manganese	1140		=	ug/L	
LL4mw-198	7/13/2006	2006Q3	Manganese	1180		=	ug/L	100
LL4mw-198	10/2/2006	2006Q4	Manganese	1240		=	ug/L	10
LL4mw-198	1/19/2007	2007Q1	Manganese	1480	J	J	ug/L	10
LL4mw-198	4/17/2007	2007Q2	Manganese	1330	J		ug/L	10
LL4mw-198	7/9/2007	2007Q3	Manganese	1050	J	J	ug/L	10
LL4mw-199	4/13/2005	2005Q2	Manganese	375		=	ug/L	
LL4mw-199	4/13/2005	2005Q2	Manganese	424		=	ug/L	
LL4mw-199	7/13/2005	2005Q3	Manganese	327	J	J	ug/L	
LL4mw-199	7/13/2005	2005Q3	Manganese	323	J	J	ug/L	
LL4mw-199	10/5/2005	2005Q4	Manganese	457		=	ug/L	
LL4mw-199	3/7/2006	2006Q1	Manganese	379	J	J	ug/L	
LL4mw-199	3/7/2006	2006Q1	Manganese	377	J	J	ug/L	
LL4mw-199	5/2/2006	2006Q2	Manganese	424		=	ug/L	
LL4mw-199	7/11/2006	2006Q3	Manganese	449	J	J	ug/L	100
LL4mw-199	10/2/2006	2006Q4	Manganese	746		=	ug/L	10
LL4mw-199	1/19/2007	2007Q1	Manganese	1160	J	J	ug/L	10
LL4mw-199	4/16/2007	2007Q2	Manganese	425	J		ug/L	10
LL4mw-199	7/9/2007	2007Q3	Manganese	410	J	J	ug/L	10
RQLmw-007	10/3/2005	2005Q4	Manganese	2900	J	J	ug/L	
RQLmw-007	5/1/2006	2006Q2	Manganese	2010		=	ug/L	
RQLmw-007	10/3/2006	2006Q4	Manganese	1700		J	ug/L	10
RQLmw-007	4/16/2007	2007Q2	Manganese	2590	J		ug/L	10
RQLmw-008	10/3/2005	2005Q4	Manganese	1390	J	J	ug/L	
RQLmw-008	5/1/2006	2006Q2	Manganese	908		=	ug/L	
RQLmw-008	10/3/2006	2006Q4	Manganese	835		=	ug/L	10
RQLmw-008	4/16/2007	2007Q2	Manganese	930	J		ug/L	10
RQLmw-009	10/3/2005	2005Q4	Manganese	3010	J	J	ug/L	
RQLmw-009	5/1/2006	2006Q2	Manganese	1310		=	ug/L	
RQLmw-009	10/3/2006	2006Q4	Manganese	1630		=	ug/L	10
RQLmw-009	10/3/2006	2006Q4	Manganese	1640		=	ug/L	10
RQLmw-009	4/16/2007	2007Q2	Manganese	1900	J		ug/L	10
RQLmw-009	4/16/2007	2007Q2	Manganese	2050	J		ug/L	10
WBGmw-006	4/15/2005	2005Q2	Manganese	34.8	B	J	ug/L	
WBGmw-006	7/14/2005	2005Q3	Manganese	52.8	B	J	ug/L	
WBGmw-006	10/6/2005	2005Q4	Manganese	68	B J	J	ug/L	
WBGmw-006	3/9/2006	2006Q1	Manganese	51.1	B	J	ug/L	
WBGmw-006	5/2/2006	2006Q2	Manganese	58	B	J	ug/L	
WBGmw-006	5/2/2006	2006Q2	Manganese	57.3	B	J	ug/L	
WBGmw-006	7/11/2006	2006Q3	Manganese	69.3	B J	J	ug/L	100
WBGmw-006	10/4/2006	2006Q4	Manganese	57.8		=	ug/L	10
WBGmw-006	10/4/2006	2006Q4	Manganese	51.7		=	ug/L	10
WBGmw-006	1/23/2007	2007Q1	Manganese	59.2		=	ug/L	10
WBGmw-006	4/18/2007	2007Q2	Manganese	54.6			ug/L	10
WBGmw-006	7/11/2007	2007Q3	Manganese	55.3			ug/L	10
WBGmw-007	4/15/2005	2005Q2	Manganese	42	B	J	ug/L	
WBGmw-007	4/15/2005	2005Q2	Manganese	42.2	B	J	ug/L	
WBGmw-007	7/15/2005	2005Q3	Manganese	125	J	J	ug/L	
WBGmw-007	10/6/2005	2005Q4	Manganese	129	J	J	ug/L	

Table A-1. Inorganic Compounds

Well_ID	SDate	Quarter	Analyte	Result	Lab_Flag	Qualifier	Units	RDL
WBGmw-007	10/6/2005	2005Q4	Manganese	128	J	J	ug/L	
WBGmw-007	3/9/2006	2006Q1	Manganese	34.2	B	J	ug/L	
WBGmw-007	5/2/2006	2006Q2	Manganese	36.2	B	J	ug/L	
WBGmw-007	7/11/2006	2006Q3	Manganese	11.2	B J	J	ug/L	100
WBGmw-007	10/5/2006	2006Q4	Manganese	74.3		=	ug/L	10
WBGmw-007	1/23/2007	2007Q1	Manganese	41.5		=	ug/L	10
WBGmw-007	4/18/2007	2007Q2	Manganese	46.8			ug/L	10
WBGmw-007	7/11/2007	2007Q3	Manganese	118			ug/L	10
WBGmw-009	4/15/2005	2005Q2	Manganese	72.4	B	J	ug/L	
WBGmw-009	7/15/2005	2005Q3	Manganese	99.6	B J	J	ug/L	
WBGmw-009	10/6/2005	2005Q4	Manganese	210	J	J	ug/L	
WBGmw-009	3/8/2006	2006Q1	Manganese	47	B J	J	ug/L	
WBGmw-009	5/3/2006	2006Q2	Manganese	39.5	B	J	ug/L	
WBGmw-009	7/11/2006	2006Q3	Manganese	53.7	B J	J	ug/L	100
WBGmw-009	7/11/2006	2006Q3	Manganese	34.1	B J	J	ug/L	100
WBGmw-009	10/4/2006	2006Q4	Manganese	33.7		=	ug/L	10
WBGmw-009	1/23/2007	2007Q1	Manganese	40.1		=	ug/L	10
WBGmw-009	4/18/2007	2007Q2	Manganese	50.2			ug/L	10
WBGmw-009	4/18/2007	2007Q2	Manganese	52.6			ug/L	10
WBGmw-009	7/11/2007	2007Q3	Manganese	106			ug/L	10
BKGmw-004	4/13/2005	2005Q2	Mercury	0.038	B	J	ug/L	
BKGmw-004	7/13/2005	2005Q3	Mercury	0	U	U	ug/L	0.2
BKGmw-004	10/5/2005	2005Q4	Mercury	0	U	U	ug/L	0.2
BKGmw-004	3/7/2006	2006Q1	Mercury	0	U	U	ug/L	0.2
BKGmw-004	5/3/2006	2006Q2	Mercury	0	U	U	ug/L	0.2
BKGmw-004	7/10/2006	2006Q3	Mercury	0	U	U	ug/L	0.2
BKGmw-004	10/4/2006	2006Q4	Mercury	0	U	U	ug/L	0.2
BKGmw-004	1/25/2007	2007Q1	Mercury	0	U	U	ug/L	0.2
BKGmw-004	4/19/2007	2007Q2	Mercury	0	U	U	ug/L	0.2
BKGmw-004	4/19/2007	2007Q2	Mercury	0	U	U	ug/L	0.2
BKGmw-004	7/10/2007	2007Q3	Mercury	0	U	U	ug/L	0.2
BKGmw-005	4/14/2005	2005Q2	Mercury	0	U	U	ug/L	0.2
BKGmw-005	4/14/2005	2005Q2	Mercury	0	U	U	ug/L	0.2
BKGmw-005	7/12/2005	2005Q3	Mercury	0	U	U	ug/L	0.2
BKGmw-005	10/5/2005	2005Q4	Mercury	0	U	U	ug/L	0.2
BKGmw-005	3/8/2006	2006Q1	Mercury	0	U	U	ug/L	0.2
BKGmw-005	3/8/2006	2006Q1	Mercury	0	U	U	ug/L	0.2
BKGmw-005	5/4/2006	2006Q2	Mercury	0	U	U	ug/L	0.2
BKGmw-005	7/12/2006	2006Q3	Mercury	0	U	U	ug/L	0.2
BKGmw-005	10/5/2006	2006Q4	Mercury	0	U	U	ug/L	0.2
BKGmw-005	1/24/2007	2007Q1	Mercury	0	U	U	ug/L	0.2
BKGmw-005	4/18/2007	2007Q2	Mercury	0	U	U	ug/L	0.2
BKGmw-005	7/12/2007	2007Q3	Mercury	0	U	U	ug/L	0.2
BKGmw-006	4/14/2005	2005Q2	Mercury	0.039	B J	UJ	ug/L	
BKGmw-006	7/12/2005	2005Q3	Mercury	0	U	U	ug/L	0.2
BKGmw-006	10/6/2005	2005Q4	Mercury	0	U	U	ug/L	0.2
BKGmw-006	3/9/2006	2006Q1	Mercury	0	U	U	ug/L	0.2
BKGmw-006	5/4/2006	2006Q2	Mercury	0	U	U	ug/L	0.2
BKGmw-006	7/12/2006	2006Q3	Mercury	0	U	U	ug/L	0.2
BKGmw-006	7/12/2006	2006Q3	Mercury	0	U	U	ug/L	0.2

Table A-1. Inorganic Compounds

Well_ID	SDate	Quarter	Analyte	Result	Lab_Flag	Qualifier	Units	RDL
BKGmw-006	10/4/2006	2006Q4	Mercury	0	U	U	ug/L	0.2
BKGmw-006	1/22/2007	2007Q1	Mercury	0	U	U	ug/L	0.2
BKGmw-006	4/18/2007	2007Q2	Mercury	0	U	U	ug/L	0.2
BKGmw-006	7/12/2007	2007Q3	Mercury	0	U	U	ug/L	0.2
BKGmw-008	4/13/2005	2005Q2	Mercury	0.034	B	J	ug/L	
BKGmw-008	7/13/2005	2005Q3	Mercury	0	U	U	ug/L	0.2
BKGmw-008	10/5/2005	2005Q4	Mercury	0	U	U	ug/L	0.2
BKGmw-008	3/7/2006	2006Q1	Mercury	0	U	U	ug/L	0.2
BKGmw-008	5/3/2006	2006Q2	Mercury	0	U	U	ug/L	0.2
BKGmw-008	5/3/2006	2006Q2	Mercury	0	U	U	ug/L	0.2
BKGmw-008	7/10/2006	2006Q3	Mercury	0	U	U	ug/L	0.2
BKGmw-008	10/4/2006	2006Q4	Mercury	0	U	U	ug/L	0.2
BKGmw-008	1/23/2007	2007Q1	Mercury	0	U	U	ug/L	0.2
BKGmw-008	1/23/2007	2007Q1	Mercury	0	U	U	ug/L	0.2
BKGmw-008	4/19/2007	2007Q2	Mercury	0	U	U	ug/L	0.2
BKGmw-008	7/10/2007	2007Q3	Mercury	0	U	U	ug/L	0.2
BKGmw-010	4/12/2005	2005Q2	Mercury	0	U	U	ug/L	0.2
BKGmw-010	7/14/2005	2005Q3	Mercury	0	U	U	ug/L	0.2
BKGmw-010	10/5/2005	2005Q4	Mercury	0	U	U	ug/L	0.2
BKGmw-010	3/9/2006	2006Q1	Mercury	0	U	U	ug/L	0.2
BKGmw-010	5/1/2006	2006Q2	Mercury	0	U	U	ug/L	0.2
BKGmw-010	7/13/2006	2006Q3	Mercury	0	U	U	ug/L	0.2
BKGmw-010	10/3/2006	2006Q4	Mercury	0	U	U	ug/L	0.2
BKGmw-010	1/23/2007	2007Q1	Mercury	0	U	U	ug/L	0.2
BKGmw-010	4/19/2007	2007Q2	Mercury	0	U	U	ug/L	0.2
BKGmw-010	7/11/2007	2007Q3	Mercury	0	U	U	ug/L	0.2
BKGmw-012	4/12/2005	2005Q2	Mercury	0.03	B	J	ug/L	
BKGmw-012	7/14/2005	2005Q3	Mercury	0	U	U	ug/L	0.2
BKGmw-012	10/3/2005	2005Q4	Mercury	0	U	U	ug/L	0.2
BKGmw-012	3/7/2006	2006Q1	Mercury	0	U	U	ug/L	0.2
BKGmw-012	5/1/2006	2006Q2	Mercury	0	U	U	ug/L	0.2
BKGmw-012	7/10/2006	2006Q3	Mercury	0	U	U	ug/L	0.2
BKGmw-012	10/3/2006	2006Q4	Mercury	0	U	U	ug/L	0.2
BKGmw-012	1/23/2007	2007Q1	Mercury	0	U	U	ug/L	0.2
BKGmw-012	4/18/2007	2007Q2	Mercury	0	U	U	ug/L	0.2
BKGmw-012	7/10/2007	2007Q3	Mercury	0	U	U	ug/L	0.2
BKGmw-013	4/14/2005	2005Q2	Mercury	0.03	B J	UJ	ug/L	
BKGmw-013	7/12/2005	2005Q3	Mercury	0	U	U	ug/L	0.2
BKGmw-013	10/5/2005	2005Q4	Mercury	0	U	U	ug/L	0.2
BKGmw-013	3/9/2006	2006Q1	Mercury	0	U	U	ug/L	0.2
BKGmw-013	5/3/2006	2006Q2	Mercury	0	U	U	ug/L	0.2
BKGmw-013	5/3/2006	2006Q2	Mercury	0	U	U	ug/L	0.2
BKGmw-013	7/10/2006	2006Q3	Mercury	0	U	U	ug/L	0.2
BKGmw-013	10/2/2006	2006Q4	Mercury	0	U	U	ug/L	0.2
BKGmw-013	1/25/2007	2007Q1	Mercury	0	U	U	ug/L	0.2
BKGmw-013	4/18/2007	2007Q2	Mercury	0	U	U	ug/L	0.2
BKGmw-013	7/11/2007	2007Q3	Mercury	0	U	U	ug/L	0.2
BKGmw-015	4/14/2005	2005Q2	Mercury	0	U	U	ug/L	0.2
BKGmw-015	7/12/2005	2005Q3	Mercury	0	U	U	ug/L	0.2
BKGmw-015	10/5/2005	2005Q4	Mercury	0	U	U	ug/L	0.2

Table A-1. Inorganic Compounds

Well_ID	SDate	Quarter	Analyte	Result	Lab_Flag	Qualifier	Units	RDL
BKGmw-015	3/9/2006	2006Q1	Mercury	0	U	U	ug/L	0.2
BKGmw-015	5/4/2006	2006Q2	Mercury	0	U	U	ug/L	0.2
BKGmw-015	7/12/2006	2006Q3	Mercury	0	U	U	ug/L	0.2
BKGmw-015	10/4/2006	2006Q4	Mercury	0	U	U	ug/L	0.2
BKGmw-015	1/22/2007	2007Q1	Mercury	0	U	U	ug/L	0.2
BKGmw-015	4/18/2007	2007Q2	Mercury	0	U	U	ug/L	0.2
BKGmw-015	7/12/2007	2007Q3	Mercury	0	U	U	ug/L	0.2
BKGmw-016	4/14/2005	2005Q2	Mercury	0	U	U	ug/L	0.2
BKGmw-016	7/12/2005	2005Q3	Mercury	0	U	U	ug/L	0.2
BKGmw-016	10/4/2005	2005Q4	Mercury	0	U	U	ug/L	0.2
BKGmw-016	3/9/2006	2006Q1	Mercury	0	U	U	ug/L	0.2
BKGmw-016	5/4/2006	2006Q2	Mercury	0	U	U	ug/L	0.2
BKGmw-016	7/11/2006	2006Q3	Mercury	0	U	U	ug/L	0.2
BKGmw-016	10/5/2006	2006Q4	Mercury	0	U	U	ug/L	0.2
BKGmw-016	1/24/2007	2007Q1	Mercury	0	U	U	ug/L	0.2
BKGmw-016	1/24/2007	2007Q1	Mercury	0.091	B	J	ug/L	0.2
BKGmw-016	4/18/2007	2007Q2	Mercury	0	U	U	ug/L	0.2
BKGmw-016	7/12/2007	2007Q3	Mercury	0	U	U	ug/L	0.2
BKGmw-017	4/14/2005	2005Q2	Mercury	0	U	U	ug/L	0.2
BKGmw-017	7/12/2005	2005Q3	Mercury	0	U	U	ug/L	0.2
BKGmw-017	10/4/2005	2005Q4	Mercury	0	U	U	ug/L	0.2
BKGmw-017	3/8/2006	2006Q1	Mercury	0	U	U	ug/L	0.2
BKGmw-017	5/3/2006	2006Q2	Mercury	0	U	U	ug/L	0.2
BKGmw-017	7/12/2006	2006Q3	Mercury	0	U	U	ug/L	0.2
BKGmw-017	10/4/2006	2006Q4	Mercury	0	U	U	ug/L	0.2
BKGmw-017	1/24/2007	2007Q1	Mercury	0	U	U	ug/L	0.2
BKGmw-017	4/19/2007	2007Q2	Mercury	0	U	U	ug/L	0.2
BKGmw-017	7/12/2007	2007Q3	Mercury	0	U	U	ug/L	0.2
BKGmw-018	4/14/2005	2005Q2	Mercury	0.066	B J	UJ	ug/L	
BKGmw-018	7/12/2005	2005Q3	Mercury	0	U	U	ug/L	0.2
BKGmw-018	10/5/2005	2005Q4	Mercury	0	U	U	ug/L	0.2
BKGmw-018	3/9/2006	2006Q1	Mercury	0	U	U	ug/L	0.2
BKGmw-018	5/4/2006	2006Q2	Mercury	0	U	U	ug/L	0.2
BKGmw-018	7/12/2006	2006Q3	Mercury	0	U	U	ug/L	0.2
BKGmw-018	10/4/2006	2006Q4	Mercury	0	U	U	ug/L	0.2
BKGmw-018	1/22/2007	2007Q1	Mercury	0	U	U	ug/L	0.2
BKGmw-018	4/18/2007	2007Q2	Mercury	0	U	U	ug/L	0.2
BKGmw-018	7/12/2007	2007Q3	Mercury	0	U	U	ug/L	0.2
BKGmw-019	4/14/2005	2005Q2	Mercury	0	U	U	ug/L	0.2
BKGmw-019	7/12/2005	2005Q3	Mercury	0	U	U	ug/L	0.2
BKGmw-019	10/6/2005	2005Q4	Mercury	0	U	U	ug/L	0.2
BKGmw-019	10/6/2005	2005Q4	Mercury	0	U	U	ug/L	0.2
BKGmw-019	3/8/2006	2006Q1	Mercury	0	U	U	ug/L	0.2
BKGmw-019	3/8/2006	2006Q1	Mercury	0.1	B	J	ug/L	
BKGmw-019	5/4/2006	2006Q2	Mercury	0	U	U	ug/L	0.2
BKGmw-019	7/12/2006	2006Q3	Mercury	0	U	U	ug/L	0.2
BKGmw-019	10/4/2006	2006Q4	Mercury	0	U	U	ug/L	0.2
BKGmw-019	10/4/2006	2006Q4	Mercury	0	U	U	ug/L	0.2
BKGmw-019	1/25/2007	2007Q1	Mercury	0	U	U	ug/L	0.2
BKGmw-019	4/18/2007	2007Q2	Mercury	0	U	U	ug/L	0.2

Table A-1. Inorganic Compounds

Well_ID	SDate	Quarter	Analyte	Result	Lab_Flag	Qualifier	Units	RDL
BKGmw-019	7/11/2007	2007Q3	Mercury	0	U	U	ug/L	0.2
BKGmw-020	4/13/2005	2005Q2	Mercury	0.044	B	J	ug/L	
BKGmw-020	7/13/2005	2005Q3	Mercury	0	U	U	ug/L	0.2
BKGmw-020	10/4/2005	2005Q4	Mercury	0	U	U	ug/L	0.2
BKGmw-020	3/9/2006	2006Q1	Mercury	0	U	U	ug/L	0.2
BKGmw-020	5/3/2006	2006Q2	Mercury	0	U	U	ug/L	0.2
BKGmw-020	7/12/2006	2006Q3	Mercury	0	U	U	ug/L	0.2
BKGmw-020	7/12/2006	2006Q3	Mercury	0	U	U	ug/L	0.2
BKGmw-020	10/5/2006	2006Q4	Mercury	0	U	U	ug/L	0.2
BKGmw-020	1/22/2007	2007Q1	Mercury	0	U	U	ug/L	0.2
BKGmw-020	4/18/2007	2007Q2	Mercury	0	U	U	ug/L	0.2
BKGmw-020	7/11/2007	2007Q3	Mercury	0	U	U	ug/L	0.2
BKGmw-020	7/11/2007	2007Q3	Mercury	0	U	U	ug/L	0.2
BKGmw-021	4/13/2005	2005Q2	Mercury	0	U	U	ug/L	0.2
BKGmw-021	7/13/2005	2005Q3	Mercury	0	U	U	ug/L	0.2
BKGmw-021	7/13/2005	2005Q3	Mercury	0	U	U	ug/L	0.2
BKGmw-021	10/5/2005	2005Q4	Mercury	0	U	U	ug/L	0.2
BKGmw-021	3/8/2006	2006Q1	Mercury	0.094	B	J	ug/L	
BKGmw-021	5/3/2006	2006Q2	Mercury	0	U	U	ug/L	0.2
BKGmw-021	7/10/2006	2006Q3	Mercury	0	U	U	ug/L	0.2
BKGmw-021	10/4/2006	2006Q4	Mercury	0	U	U	ug/L	0.2
BKGmw-021	1/25/2007	2007Q1	Mercury	0	U	U	ug/L	0.2
BKGmw-021	4/19/2007	2007Q2	Mercury	0	U	U	ug/L	0.2
BKGmw-021	7/10/2007	2007Q3	Mercury	0	U	U	ug/L	0.2
CBPmw-005	4/14/2005	2005Q2	Mercury	0	U	U	ug/L	0.2
CBPmw-005	7/14/2005	2005Q3	Mercury	0	U	U	ug/L	0.2
CBPmw-005	10/3/2005	2005Q4	Mercury	0	U	U	ug/L	0.2
CBPmw-005	3/8/2006	2006Q1	Mercury	0	U	U	ug/L	0.2
CBPmw-005	5/1/2006	2006Q2	Mercury	0	U	U	ug/L	0.2
CBPmw-005	7/10/2006	2006Q3	Mercury	0	U	U	ug/L	0.2
CBPmw-005	10/3/2006	2006Q4	Mercury	0	U	U	ug/L	0.2
CBPmw-005	1/24/2007	2007Q1	Mercury	0	U	U	ug/L	0.2
CBPmw-007	4/12/2005	2005Q2	Mercury	0.041	B	J	ug/L	
CBPmw-007	7/14/2005	2005Q3	Mercury	0	U	U	ug/L	0.2
CBPmw-007	10/3/2005	2005Q4	Mercury	0	U	U	ug/L	0.2
CBPmw-007	3/8/2006	2006Q1	Mercury	0	U	U	ug/L	0.2
CBPmw-007	5/1/2006	2006Q2	Mercury	0	U	U	ug/L	0.2
CBPmw-007	7/10/2006	2006Q3	Mercury	0	U	U	ug/L	0.2
CBPmw-007	10/3/2006	2006Q4	Mercury	0	U	U	ug/L	0.2
CBPmw-007	10/3/2006	2006Q4	Mercury	0	U	U	ug/L	0.2
CBPmw-007	1/24/2007	2007Q1	Mercury	0	U	U	ug/L	0.2
CBPmw-007	4/17/2007	2007Q2	Mercury	0	U	U	ug/L	0.2
CBPmw-007	7/10/2007	2007Q3	Mercury	0	U	U	ug/L	0.2
DA2mw-107	4/15/2005	2005Q2	Mercury	0	U	U	ug/L	0.2
DA2mw-107	7/15/2005	2005Q3	Mercury	0	U	U	ug/L	0.2
DA2mw-107	10/6/2005	2005Q4	Mercury	0	U	U	ug/L	0.2
DA2mw-107	3/9/2006	2006Q1	Mercury	0	U	U	ug/L	0.2
DA2mw-107	5/4/2006	2006Q2	Mercury	0	U	U	ug/L	0.2
DA2mw-107	7/13/2006	2006Q3	Mercury	0	U	U	ug/L	0.2
DA2mw-107	10/4/2006	2006Q4	Mercury	0	U	U	ug/L	0.2

Table A-1. Inorganic Compounds

Well_ID	SDate	Quarter	Analyte	Result	Lab_Flag	Qualifier	Units	RDL
DA2mw-107	1/22/2007	2007Q1	Mercury	0	U	U	ug/L	0.2
DET-3	10/6/2005	2005Q4	Mercury	0	U	U	ug/L	0.2
DET-3	5/4/2006	2006Q2	Mercury	0	U	U	ug/L	0.2
DET-3	10/4/2006	2006Q4	Mercury	0	U	U	ug/L	0.2
DET-3	4/17/2007	2007Q2	Mercury	0	U	U	ug/L	0.2
DET-4	10/6/2005	2005Q4	Mercury	0	U	U	ug/L	0.2
DET-4	5/4/2006	2006Q2	Mercury	0	U	U	ug/L	0.2
DET-4	10/4/2006	2006Q4	Mercury	0	U	U	ug/L	0.2
DET-4	4/17/2007	2007Q2	Mercury	0	U	U	ug/L	0.2
L12mw-153	4/12/2005	2005Q2	Mercury	0	U	U	ug/L	0.2
L12mw-153	7/14/2005	2005Q3	Mercury	0	U	U	ug/L	0.2
L12mw-153	10/4/2005	2005Q4	Mercury	0	U	U	ug/L	0.2
L12mw-153	3/7/2006	2006Q1	Mercury	0	U	U	ug/L	0.2
L12mw-153	5/1/2006	2006Q2	Mercury	0	U	U	ug/L	0.2
L12mw-153	7/13/2006	2006Q3	Mercury	0	U	U	ug/L	0.2
L12mw-153	10/5/2006	2006Q4	Mercury	0	U	U	ug/L	0.2
L12mw-153	1/24/2007	2007Q1	Mercury	0	U	U	ug/L	0.2
L12mw-153	4/19/2007	2007Q2	Mercury	0	U	U	ug/L	0.2
L12mw-153	7/10/2007	2007Q3	Mercury	0	U	U	ug/L	0.2
L12mw-182	4/12/2005	2005Q2	Mercury	0	U	U	ug/L	0.2
L12mw-182	4/12/2005	2005Q2	Mercury	0.065	B	J	ug/L	
L12mw-182	7/14/2005	2005Q3	Mercury	0	U	U	ug/L	0.2
L12mw-182	10/3/2005	2005Q4	Mercury	0	U	U	ug/L	0.2
L12mw-182	3/7/2006	2006Q1	Mercury	0	U	U	ug/L	0.2
L12mw-182	3/7/2006	2006Q1	Mercury	0	U	U	ug/L	0.2
L12mw-182	5/2/2006	2006Q2	Mercury	0	U	U	ug/L	0.2
L12mw-182	7/12/2006	2006Q3	Mercury	0	U	U	ug/L	0.2
L12mw-182	10/5/2006	2006Q4	Mercury	0	U	U	ug/L	0.2
L12mw-182	1/24/2007	2007Q1	Mercury	0	U	U	ug/L	0.2
L12mw-182	1/24/2007	2007Q1	Mercury	0	U	U	ug/L	0.2
L12mw-182	4/19/2007	2007Q2	Mercury	0	U	U	ug/L	0.2
L12mw-182	4/19/2007	2007Q2	Mercury	0	U	U	ug/L	0.2
L12mw-182	7/10/2007	2007Q3	Mercury	0	U	U	ug/L	0.2
L12mw-182	7/10/2007	2007Q3	Mercury	0	U	U	ug/L	0.2
L12mw-183	4/12/2005	2005Q2	Mercury	0	U	U	ug/L	0.2
L12mw-183	7/14/2005	2005Q3	Mercury	0	U	U	ug/L	0.2
L12mw-183	10/3/2005	2005Q4	Mercury	0	U	U	ug/L	0.2
L12mw-183	3/7/2006	2006Q1	Mercury	0	U	U	ug/L	0.2
L12mw-183	5/2/2006	2006Q2	Mercury	0	U	U	ug/L	0.2
L12mw-183	5/2/2006	2006Q2	Mercury	0	U	U	ug/L	0.2
L12mw-183	7/12/2006	2006Q3	Mercury	0	U	U	ug/L	0.2
L12mw-183	10/5/2006	2006Q4	Mercury	0	U	U	ug/L	0.2
L12mw-183	1/24/2007	2007Q1	Mercury	0	U	U	ug/L	0.2
L12mw-183	4/19/2007	2007Q2	Mercury	0	U	U	ug/L	0.2
L12mw-183	7/10/2007	2007Q3	Mercury	0	U	U	ug/L	0.2
L12mw-186	4/13/2005	2005Q2	Mercury	0	U	U	ug/L	0.2
L12mw-186	7/13/2005	2005Q3	Mercury	0	U	U	ug/L	0.2
L12mw-186	10/3/2005	2005Q4	Mercury	0	U	U	ug/L	0.2
L12mw-186	3/7/2006	2006Q1	Mercury	0	U	U	ug/L	0.2
L12mw-186	5/2/2006	2006Q2	Mercury	0	U	U	ug/L	0.2

Table A-1. Inorganic Compounds

Well_ID	SDate	Quarter	Analyte	Result	Lab_Flag	Qualifier	Units	RDL
L12mw-186	7/12/2006	2006Q3	Mercury	0	U	U	ug/L	0.2
L12mw-186	10/2/2006	2006Q4	Mercury	0	U	U	ug/L	0.2
L12mw-186	1/24/2007	2007Q1	Mercury	0	U	U	ug/L	0.2
L12mw-186	4/19/2007	2007Q2	Mercury	0	U	U	ug/L	0.2
L12mw-186	7/10/2007	2007Q3	Mercury	0	U	U	ug/L	0.2
LL11mw-002	4/13/2005	2005Q2	Mercury	0.035	B	J	ug/L	
LL11mw-002	7/13/2005	2005Q3	Mercury	0	U	U	ug/L	0.2
LL11mw-002	10/6/2005	2005Q4	Mercury	0	U	U	ug/L	0.2
LL11mw-002	3/8/2006	2006Q1	Mercury	0	U	U	ug/L	0.2
LL11mw-002	5/3/2006	2006Q2	Mercury	0	U	U	ug/L	0.2
LL11mw-002	7/11/2006	2006Q3	Mercury	0	U	U	ug/L	0.2
LL11mw-002	10/5/2006	2006Q4	Mercury	0	U	U	ug/L	0.2
LL11mw-002	1/18/2007	2007Q1	Mercury	0	U	U	ug/L	0.2
LL11mw-002	4/17/2007	2007Q2	Mercury	0	U	U	ug/L	0.2
LL11mw-002	4/17/2007	2007Q2	Mercury	0	U	U	ug/L	0.2
LL11mw-002	7/11/2007	2007Q3	Mercury	0	U	U	ug/L	0.2
LL11mw-007	4/13/2005	2005Q2	Mercury	0.078	B	J	ug/L	
LL11mw-007	7/13/2005	2005Q3	Mercury	0	U	U	ug/L	0.2
LL11mw-007	10/6/2005	2005Q4	Mercury	0	U	U	ug/L	0.2
LL11mw-007	3/8/2006	2006Q1	Mercury	0	U	U	ug/L	0.2
LL11mw-007	5/3/2006	2006Q2	Mercury	0	U	U	ug/L	0.2
LL11mw-007	7/13/2006	2006Q3	Mercury	0	U	U	ug/L	0.2
LL11mw-007	10/5/2006	2006Q4	Mercury	0	U	U	ug/L	0.2
LL11mw-007	1/18/2007	2007Q1	Mercury	0	U	U	ug/L	0.2
LL11mw-007	4/17/2007	2007Q2	Mercury	0	U	U	ug/L	0.2
LL11mw-007	7/11/2007	2007Q3	Mercury	0	U	U	ug/L	0.2
LL11mw-007	7/11/2007	2007Q3	Mercury	0	U	U	ug/L	0.2
LL1mw-078	4/11/2005	2005Q2	Mercury	0	U	U	ug/L	0.2
LL1mw-078	7/11/2005	2005Q3	Mercury	0	U	U	ug/L	0.2
LL1mw-078	10/5/2005	2005Q4	Mercury	0	U	U	ug/L	0.2
LL1mw-078	3/6/2006	2006Q1	Mercury	0	U	U	ug/L	0.2
LL1mw-078	5/2/2006	2006Q2	Mercury	0	U	U	ug/L	0.2
LL1mw-078	7/11/2006	2006Q3	Mercury	0	U	U	ug/L	0.2
LL1mw-078	10/2/2006	2006Q4	Mercury	0	U	U	ug/L	0.2
LL1mw-078	1/23/2007	2007Q1	Mercury	0	U	U	ug/L	0.2
LL1mw-078	1/23/2007	2007Q1	Mercury	0	U	U	ug/L	0.2
LL1mw-078	4/16/2007	2007Q2	Mercury	0	U	U	ug/L	0.2
LL1mw-078	7/9/2007	2007Q3	Mercury	0	U	U	ug/L	0.2
LL1mw-080	4/11/2005	2005Q2	Mercury	0	U	U	ug/L	0.2
LL1mw-080	7/11/2005	2005Q3	Mercury	0	U	U	ug/L	0.2
LL1mw-080	10/4/2005	2005Q4	Mercury	0	U	U	ug/L	0.2
LL1mw-080	10/4/2005	2005Q4	Mercury	0	U	U	ug/L	0.2
LL1mw-080	3/6/2006	2006Q1	Mercury	0	U	U	ug/L	0.2
LL1mw-080	5/2/2006	2006Q2	Mercury	0	U	U	ug/L	0.2
LL1mw-080	5/2/2006	2006Q2	Mercury	0	U	U	ug/L	0.2
LL1mw-080	7/11/2006	2006Q3	Mercury	0	U	U	ug/L	0.2
LL1mw-080	10/2/2006	2006Q4	Mercury	0	U	U	ug/L	0.2
LL1mw-080	1/25/2007	2007Q1	Mercury	0	U	U	ug/L	0.2
LL1mw-080	4/16/2007	2007Q2	Mercury	0	U	U	ug/L	0.2
LL1mw-080	7/9/2007	2007Q3	Mercury	0	U	U	ug/L	0.2

Table A-1. Inorganic Compounds

Well_ID	SDate	Quarter	Analyte	Result	Lab_Flag	Qualifier	Units	RDL
LL1mw-083	4/11/2005	2005Q2	Mercury	0	U	U	ug/L	0.2
LL1mw-083	7/11/2005	2005Q3	Mercury	0	U	U	ug/L	0.2
LL1mw-083	7/11/2005	2005Q3	Mercury	0	U	U	ug/L	0.2
LL1mw-083	10/4/2005	2005Q4	Mercury	0	U	U	ug/L	0.2
LL1mw-083	10/4/2005	2005Q4	Mercury	0	U	U	ug/L	0.2
LL1mw-083	3/6/2006	2006Q1	Mercury	0	U	U	ug/L	0.2
LL1mw-083	5/2/2006	2006Q2	Mercury	0	U	U	ug/L	0.2
LL1mw-083	7/11/2006	2006Q3	Mercury	0	U	U	ug/L	0.2
LL1mw-083	10/2/2006	2006Q4	Mercury	0	U	U	ug/L	0.2
LL1mw-083	1/23/2007	2007Q1	Mercury	0	U	U	ug/L	0.2
LL1mw-083	4/16/2007	2007Q2	Mercury	0	U	U	ug/L	0.2
LL1mw-083	7/9/2007	2007Q3	Mercury	0	U	U	ug/L	0.2
LL1mw-083	7/9/2007	2007Q3	Mercury	0	U	U	ug/L	0.2
LL2mw-059	4/12/2005	2005Q2	Mercury	0.037	B	J	ug/L	
LL2mw-059	7/12/2005	2005Q3	Mercury	0	U	U	ug/L	0.2
LL2mw-059	10/4/2005	2005Q4	Mercury	0	U	U	ug/L	0.2
LL2mw-059	3/6/2006	2006Q1	Mercury	0	U	U	ug/L	0.2
LL2mw-059	5/2/2006	2006Q2	Mercury	0	U	U	ug/L	0.2
LL2mw-059	7/11/2006	2006Q3	Mercury	0	U	U	ug/L	0.2
LL2mw-059	10/2/2006	2006Q4	Mercury	0	U	U	ug/L	0.2
LL2mw-059	1/22/2007	2007Q1	Mercury	0	U	U	ug/L	0.2
LL2mw-059	4/17/2007	2007Q2	Mercury	0	U	U	ug/L	0.2
LL2mw-059	7/9/2007	2007Q3	Mercury	0	U	U	ug/L	0.2
LL2mw-262	4/15/2005	2005Q2	Mercury	0	U	U	ug/L	0.2
LL2mw-262	7/11/2005	2005Q3	Mercury	0	U	U	ug/L	0.2
LL2mw-262	7/11/2005	2005Q3	Mercury	0	U	U	ug/L	0.2
LL2mw-262	10/4/2005	2005Q4	Mercury	0	U	U	ug/L	0.2
LL2mw-262	3/6/2006	2006Q1	Mercury	0	U	U	ug/L	0.2
LL2mw-262	5/1/2006	2006Q2	Mercury	0	U	U	ug/L	0.2
LL2mw-262	7/11/2006	2006Q3	Mercury	0	U	U	ug/L	0.2
LL2mw-262	10/2/2006	2006Q4	Mercury	0	U	U	ug/L	0.2
LL2mw-262	1/22/2007	2007Q1	Mercury	0	U	U	ug/L	0.2
LL2mw-262	4/17/2007	2007Q2	Mercury	0	U	U	ug/L	0.2
LL2mw-262	7/9/2007	2007Q3	Mercury	0	U	U	ug/L	0.2
LL2mw-263	4/15/2005	2005Q2	Mercury	0	U	U	ug/L	0.2
LL2mw-263	7/15/2005	2005Q3	Mercury	0	U	U	ug/L	0.2
LL2mw-263	10/4/2005	2005Q4	Mercury	0	U	U	ug/L	0.2
LL2mw-263	3/6/2006	2006Q1	Mercury	0	U	U	ug/L	0.2
LL2mw-263	5/1/2006	2006Q2	Mercury	0	U	U	ug/L	0.2
LL2mw-263	7/11/2006	2006Q3	Mercury	0	U	U	ug/L	0.2
LL2mw-263	10/2/2006	2006Q4	Mercury	0	U	U	ug/L	0.2
LL2mw-263	1/22/2007	2007Q1	Mercury	0	U	U	ug/L	0.2
LL2mw-263	4/17/2007	2007Q2	Mercury	0	U	U	ug/L	0.2
LL2mw-263	7/9/2007	2007Q3	Mercury	0	U	U	ug/L	0.2
LL3mw-238	4/12/2005	2005Q2	Mercury	0	U	U	ug/L	0.2
LL3mw-238	7/14/2005	2005Q3	Mercury	0	U	U	ug/L	0.2
LL3mw-238	10/5/2005	2005Q4	Mercury	0	U	U	ug/L	0.2
LL3mw-238	3/6/2006	2006Q1	Mercury	0	U	U	ug/L	0.2
LL3mw-238	5/2/2006	2006Q2	Mercury	0	U	U	ug/L	0.2
LL3mw-238	7/10/2006	2006Q3	Mercury	0	U	U	ug/L	0.2

Table A-1. Inorganic Compounds

Well_ID	SDate	Quarter	Analyte	Result	Lab_Flag	Qualifier	Units	RDL
LL3mw-238	10/3/2006	2006Q4	Mercury	0	U	U	ug/L	0.2
LL3mw-238	1/25/2007	2007Q1	Mercury	0	U	U	ug/L	0.2
LL3mw-238	4/16/2007	2007Q2	Mercury	0	U	U	ug/L	0.2
LL3mw-238	7/11/2007	2007Q3	Mercury	0	U	U	ug/L	0.2
LL3mw-242	4/12/2005	2005Q2	Mercury	0	U	U	ug/L	0.2
LL3mw-242	7/14/2005	2005Q3	Mercury	0	U	U	ug/L	0.2
LL3mw-242	10/4/2005	2005Q4	Mercury	0	U	U	ug/L	0.2
LL3mw-242	10/4/2005	2005Q4	Mercury	0	U	U	ug/L	0.2
LL3mw-242	3/9/2006	2006Q1	Mercury	0	U	U	ug/L	0.2
LL3mw-242	5/1/2006	2006Q2	Mercury	0	U	U	ug/L	0.2
LL3mw-242	7/10/2006	2006Q3	Mercury	0	U	U	ug/L	0.2
LL3mw-242	10/3/2006	2006Q4	Mercury	0	U	U	ug/L	0.2
LL3mw-242	10/3/2006	2006Q4	Mercury	0	U	U	ug/L	0.2
LL3mw-242	1/25/2007	2007Q1	Mercury	0	U	U	ug/L	0.2
LL3mw-242	7/11/2007	2007Q3	Mercury	0	U	U	ug/L	0.2
LL4mw-198	4/13/2005	2005Q2	Mercury	0.05	B	J	ug/L	
LL4mw-198	7/13/2005	2005Q3	Mercury	0	U	U	ug/L	0.2
LL4mw-198	10/5/2005	2005Q4	Mercury	0	U	U	ug/L	0.2
LL4mw-198	3/7/2006	2006Q1	Mercury	0	U	U	ug/L	0.2
LL4mw-198	5/3/2006	2006Q2	Mercury	0	U	U	ug/L	0.2
LL4mw-198	7/13/2006	2006Q3	Mercury	0	U	U	ug/L	0.2
LL4mw-198	10/2/2006	2006Q4	Mercury	0	U	U	ug/L	0.2
LL4mw-198	1/19/2007	2007Q1	Mercury	0	U	U	ug/L	0.2
LL4mw-198	4/17/2007	2007Q2	Mercury	0	U	U	ug/L	0.2
LL4mw-198	7/9/2007	2007Q3	Mercury	0	U	U	ug/L	0.2
LL4mw-199	4/13/2005	2005Q2	Mercury	0.03	B	J	ug/L	
LL4mw-199	4/13/2005	2005Q2	Mercury	0	U	U	ug/L	0.2
LL4mw-199	7/13/2005	2005Q3	Mercury	0	U	U	ug/L	0.2
LL4mw-199	7/13/2005	2005Q3	Mercury	0	U	U	ug/L	0.2
LL4mw-199	10/5/2005	2005Q4	Mercury	0	U	U	ug/L	0.2
LL4mw-199	3/7/2006	2006Q1	Mercury	0.12	B	J	ug/L	
LL4mw-199	3/7/2006	2006Q1	Mercury	0	U	U	ug/L	0.2
LL4mw-199	5/2/2006	2006Q2	Mercury	0	U	U	ug/L	0.2
LL4mw-199	7/11/2006	2006Q3	Mercury	0	U	U	ug/L	0.2
LL4mw-199	10/2/2006	2006Q4	Mercury	0	U	U	ug/L	0.2
LL4mw-199	1/19/2007	2007Q1	Mercury	0	U	U	ug/L	0.2
LL4mw-199	4/16/2007	2007Q2	Mercury	0	U	U	ug/L	0.2
LL4mw-199	7/9/2007	2007Q3	Mercury	0	U	U	ug/L	0.2
RQLmw-007	10/3/2005	2005Q4	Mercury	0	U	U	ug/L	0.2
RQLmw-007	5/1/2006	2006Q2	Mercury	0	U	U	ug/L	0.2
RQLmw-007	10/3/2006	2006Q4	Mercury	0	U	U	ug/L	0.2
RQLmw-007	4/16/2007	2007Q2	Mercury	0	U	U	ug/L	0.2
RQLmw-008	10/3/2005	2005Q4	Mercury	0	U	U	ug/L	0.2
RQLmw-008	5/1/2006	2006Q2	Mercury	0	U	U	ug/L	0.2
RQLmw-008	10/3/2006	2006Q4	Mercury	0	U	U	ug/L	0.2
RQLmw-008	4/16/2007	2007Q2	Mercury	0	U	U	ug/L	0.2
RQLmw-009	10/3/2005	2005Q4	Mercury	0	U	U	ug/L	0.2
RQLmw-009	5/1/2006	2006Q2	Mercury	0	U	U	ug/L	0.2
RQLmw-009	10/3/2006	2006Q4	Mercury	0	U	U	ug/L	0.2
RQLmw-009	10/3/2006	2006Q4	Mercury	0	U	U	ug/L	0.2

Table A-1. Inorganic Compounds

Well_ID	SDate	Quarter	Analyte	Result	Lab_Flag	Qualifier	Units	RDL
RQLmw-009	4/16/2007	2007Q2	Mercury	0	U	U	ug/L	0.2
RQLmw-009	4/16/2007	2007Q2	Mercury	0	U	U	ug/L	0.2
WBGmw-006	4/15/2005	2005Q2	Mercury	0	U	U	ug/L	0.2
WBGmw-006	7/14/2005	2005Q3	Mercury	0	U	U	ug/L	0.2
WBGmw-006	10/6/2005	2005Q4	Mercury	0	U	U	ug/L	0.2
WBGmw-006	3/9/2006	2006Q1	Mercury	0	U	U	ug/L	0.2
WBGmw-006	5/2/2006	2006Q2	Mercury	0	U	U	ug/L	0.2
WBGmw-006	5/2/2006	2006Q2	Mercury	0	U	U	ug/L	0.2
WBGmw-006	7/11/2006	2006Q3	Mercury	0	U	U	ug/L	0.2
WBGmw-006	10/4/2006	2006Q4	Mercury	0	U	U	ug/L	0.2
WBGmw-006	10/4/2006	2006Q4	Mercury	0	U	U	ug/L	0.2
WBGmw-006	1/23/2007	2007Q1	Mercury	0	U	U	ug/L	0.2
WBGmw-006	4/18/2007	2007Q2	Mercury	0	U	U	ug/L	0.2
WBGmw-006	7/11/2007	2007Q3	Mercury	0	U	U	ug/L	0.2
WBGmw-007	4/15/2005	2005Q2	Mercury	0	U	U	ug/L	0.2
WBGmw-007	4/15/2005	2005Q2	Mercury	0	U	U	ug/L	0.2
WBGmw-007	7/15/2005	2005Q3	Mercury	0	U	U	ug/L	0.2
WBGmw-007	10/6/2005	2005Q4	Mercury	0	U	U	ug/L	0.2
WBGmw-007	10/6/2005	2005Q4	Mercury	0	U	U	ug/L	0.2
WBGmw-007	3/9/2006	2006Q1	Mercury	0	U	U	ug/L	0.2
WBGmw-007	5/2/2006	2006Q2	Mercury	0	U	U	ug/L	0.2
WBGmw-007	7/11/2006	2006Q3	Mercury	0	U	U	ug/L	0.2
WBGmw-007	10/5/2006	2006Q4	Mercury	0	U	U	ug/L	0.2
WBGmw-007	1/23/2007	2007Q1	Mercury	0	U	U	ug/L	0.2
WBGmw-007	4/18/2007	2007Q2	Mercury	0	U	U	ug/L	0.2
WBGmw-007	7/11/2007	2007Q3	Mercury	0	U	U	ug/L	0.2
WBGmw-009	4/15/2005	2005Q2	Mercury	0	U	U	ug/L	0.2
WBGmw-009	7/15/2005	2005Q3	Mercury	0	U	U	ug/L	0.2
WBGmw-009	10/6/2005	2005Q4	Mercury	0	U	U	ug/L	0.2
WBGmw-009	3/8/2006	2006Q1	Mercury	0	U	U	ug/L	0.2
WBGmw-009	5/3/2006	2006Q2	Mercury	0	U	U	ug/L	0.2
WBGmw-009	7/11/2006	2006Q3	Mercury	0	U	U	ug/L	0.2
WBGmw-009	7/11/2006	2006Q3	Mercury	0	U	U	ug/L	0.2
WBGmw-009	10/4/2006	2006Q4	Mercury	0	U	U	ug/L	0.2
WBGmw-009	1/23/2007	2007Q1	Mercury	0	U	U	ug/L	0.2
WBGmw-009	4/18/2007	2007Q2	Mercury	0	U	U	ug/L	0.2
WBGmw-009	4/18/2007	2007Q2	Mercury	0	U	U	ug/L	0.2
WBGmw-009	7/11/2007	2007Q3	Mercury	0	U	U	ug/L	0.2
BKGmw-004	4/13/2005	2005Q2	Nickel	2.9	B	J	ug/L	
BKGmw-004	7/13/2005	2005Q3	Nickel	0	U	U	ug/L	20
BKGmw-004	10/5/2005	2005Q4	Nickel	0	U	U	ug/L	20
BKGmw-004	3/7/2006	2006Q1	Nickel	2.4	B	J	ug/L	
BKGmw-004	5/3/2006	2006Q2	Nickel	2.5	B	J	ug/L	
BKGmw-004	7/10/2006	2006Q3	Nickel	0	U	U	ug/L	20
BKGmw-004	10/4/2006	2006Q4	Nickel	1.4	B	J	ug/L	10
BKGmw-004	1/25/2007	2007Q1	Nickel	0	U	U	ug/L	10
BKGmw-004	4/19/2007	2007Q2	Nickel	0	U	U	ug/L	10
BKGmw-004	4/19/2007	2007Q2	Nickel	1.9	B	J	ug/L	10
BKGmw-004	7/10/2007	2007Q3	Nickel	0	U	U	ug/L	10
BKGmw-005	4/14/2005	2005Q2	Nickel	0	U	U	ug/L	20

Table A-1. Inorganic Compounds

Well_ID	SDate	Quarter	Analyte	Result	Lab_Flag	Qualifier	Units	RDL
BKGmw-005	4/14/2005	2005Q2	Nickel	0	U	U	ug/L	20
BKGmw-005	7/12/2005	2005Q3	Nickel	0	U	U	ug/L	20
BKGmw-005	10/5/2005	2005Q4	Nickel	0	U	U	ug/L	20
BKGmw-005	3/8/2006	2006Q1	Nickel	0	U	U	ug/L	20
BKGmw-005	3/8/2006	2006Q1	Nickel	0	U	U	ug/L	20
BKGmw-005	5/4/2006	2006Q2	Nickel	0	U	U	ug/L	20
BKGmw-005	7/12/2006	2006Q3	Nickel	0	U	U	ug/L	20
BKGmw-005	10/5/2006	2006Q4	Nickel	0	U	U	ug/L	10
BKGmw-005	1/24/2007	2007Q1	Nickel	0	U	U	ug/L	10
BKGmw-005	4/18/2007	2007Q2	Nickel	1.5	B	J	ug/L	10
BKGmw-005	7/12/2007	2007Q3	Nickel	0	U	U	ug/L	10
BKGmw-006	4/14/2005	2005Q2	Nickel	0	U	U	ug/L	20
BKGmw-006	7/12/2005	2005Q3	Nickel	2	B	J	ug/L	
BKGmw-006	10/6/2005	2005Q4	Nickel	0	U	U	ug/L	20
BKGmw-006	3/9/2006	2006Q1	Nickel	0	U	U	ug/L	20
BKGmw-006	5/4/2006	2006Q2	Nickel	0	U	U	ug/L	20
BKGmw-006	7/12/2006	2006Q3	Nickel	1.4	B	J	ug/L	20
BKGmw-006	7/12/2006	2006Q3	Nickel	0	U	U	ug/L	20
BKGmw-006	10/4/2006	2006Q4	Nickel	0	U	U	ug/L	10
BKGmw-006	1/22/2007	2007Q1	Nickel	0	U	U	ug/L	10
BKGmw-006	4/18/2007	2007Q2	Nickel	3.8	B	J	ug/L	10
BKGmw-006	7/12/2007	2007Q3	Nickel	0	U	U	ug/L	10
BKGmw-008	4/13/2005	2005Q2	Nickel	0	U	U	ug/L	20
BKGmw-008	7/13/2005	2005Q3	Nickel	0	U	U	ug/L	20
BKGmw-008	10/5/2005	2005Q4	Nickel	0	U	U	ug/L	20
BKGmw-008	3/7/2006	2006Q1	Nickel	0	U	U	ug/L	20
BKGmw-008	5/3/2006	2006Q2	Nickel	0	U	U	ug/L	20
BKGmw-008	5/3/2006	2006Q2	Nickel	0	U	U	ug/L	20
BKGmw-008	7/10/2006	2006Q3	Nickel	0	U	U	ug/L	20
BKGmw-008	10/4/2006	2006Q4	Nickel	0	U	U	ug/L	10
BKGmw-008	1/23/2007	2007Q1	Nickel	0	U	U	ug/L	10
BKGmw-008	1/23/2007	2007Q1	Nickel	0	U	U	ug/L	10
BKGmw-008	4/19/2007	2007Q2	Nickel	0	U	U	ug/L	10
BKGmw-008	7/10/2007	2007Q3	Nickel	0	U	U	ug/L	10
BKGmw-010	4/12/2005	2005Q2	Nickel	82.6		=	ug/L	
BKGmw-010	7/14/2005	2005Q3	Nickel	16.9	B	J	ug/L	
BKGmw-010	10/5/2005	2005Q4	Nickel	10.7	B	J	ug/L	
BKGmw-010	3/9/2006	2006Q1	Nickel	84.1		=	ug/L	
BKGmw-010	5/1/2006	2006Q2	Nickel	80.7		=	ug/L	
BKGmw-010	7/13/2006	2006Q3	Nickel	81.3		=	ug/L	20
BKGmw-010	10/3/2006	2006Q4	Nickel	78.4		=	ug/L	10
BKGmw-010	1/23/2007	2007Q1	Nickel	76.3		=	ug/L	10
BKGmw-010	4/19/2007	2007Q2	Nickel	78.7			ug/L	10
BKGmw-010	7/11/2007	2007Q3	Nickel	23.7			ug/L	10
BKGmw-012	4/12/2005	2005Q2	Nickel	0	U	U	ug/L	20
BKGmw-012	7/14/2005	2005Q3	Nickel	0	U	U	ug/L	20
BKGmw-012	10/3/2005	2005Q4	Nickel	0	U	U	ug/L	20
BKGmw-012	3/7/2006	2006Q1	Nickel	0	U	U	ug/L	20
BKGmw-012	5/1/2006	2006Q2	Nickel	0	U	U	ug/L	20
BKGmw-012	7/10/2006	2006Q3	Nickel	0	U	U	ug/L	20

Table A-1. Inorganic Compounds

Well_ID	SDate	Quarter	Analyte	Result	Lab_Flag	Qualifier	Units	RDL
BKGmw-012	10/3/2006	2006Q4	Nickel	0	U	U	ug/L	10
BKGmw-012	1/23/2007	2007Q1	Nickel	0	U	U	ug/L	10
BKGmw-012	4/18/2007	2007Q2	Nickel	0	U	U	ug/L	10
BKGmw-012	7/10/2007	2007Q3	Nickel	2.2	B	J	ug/L	10
BKGmw-013	4/14/2005	2005Q2	Nickel	0	U	U	ug/L	20
BKGmw-013	7/12/2005	2005Q3	Nickel	0	U	U	ug/L	20
BKGmw-013	10/5/2005	2005Q4	Nickel	0	U	U	ug/L	20
BKGmw-013	3/9/2006	2006Q1	Nickel	0	U	U	ug/L	20
BKGmw-013	5/3/2006	2006Q2	Nickel	0	U	U	ug/L	20
BKGmw-013	5/3/2006	2006Q2	Nickel	0	U	U	ug/L	20
BKGmw-013	7/10/2006	2006Q3	Nickel	0	U	U	ug/L	20
BKGmw-013	10/2/2006	2006Q4	Nickel	0	U	U	ug/L	10
BKGmw-013	1/25/2007	2007Q1	Nickel	0	U	U	ug/L	10
BKGmw-013	4/18/2007	2007Q2	Nickel	0	U	U	ug/L	10
BKGmw-013	7/11/2007	2007Q3	Nickel	0	U	U	ug/L	10
BKGmw-015	4/14/2005	2005Q2	Nickel	0	U	U	ug/L	20
BKGmw-015	7/12/2005	2005Q3	Nickel	1.7	B	J	ug/L	
BKGmw-015	10/5/2005	2005Q4	Nickel	3.4	B	J	ug/L	
BKGmw-015	3/9/2006	2006Q1	Nickel	3.4	B	J	ug/L	
BKGmw-015	5/4/2006	2006Q2	Nickel	2.5	B	J	ug/L	
BKGmw-015	7/12/2006	2006Q3	Nickel	0	U	U	ug/L	20
BKGmw-015	10/4/2006	2006Q4	Nickel	0	U	U	ug/L	10
BKGmw-015	1/22/2007	2007Q1	Nickel	0	U	U	ug/L	10
BKGmw-015	4/18/2007	2007Q2	Nickel	3.5	B	J	ug/L	10
BKGmw-015	7/12/2007	2007Q3	Nickel	2.9	B	J	ug/L	10
BKGmw-016	4/14/2005	2005Q2	Nickel	4.3	B	J	ug/L	
BKGmw-016	7/12/2005	2005Q3	Nickel	2.9	B	J	ug/L	
BKGmw-016	10/4/2005	2005Q4	Nickel	2.5	B	J	ug/L	
BKGmw-016	3/9/2006	2006Q1	Nickel	3.4	B	J	ug/L	
BKGmw-016	5/4/2006	2006Q2	Nickel	3.1	B	J	ug/L	
BKGmw-016	7/11/2006	2006Q3	Nickel	0	U	U	ug/L	20
BKGmw-016	10/5/2006	2006Q4	Nickel	2.3	B	J	ug/L	10
BKGmw-016	1/24/2007	2007Q1	Nickel	0	U	U	ug/L	10
BKGmw-016	1/24/2007	2007Q1	Nickel	0	U	U	ug/L	10
BKGmw-016	4/18/2007	2007Q2	Nickel	2.6	B	J	ug/L	10
BKGmw-016	7/12/2007	2007Q3	Nickel	3.5	B	J	ug/L	10
BKGmw-017	4/14/2005	2005Q2	Nickel	0	U	U	ug/L	20
BKGmw-017	7/12/2005	2005Q3	Nickel	0	U	U	ug/L	20
BKGmw-017	10/4/2005	2005Q4	Nickel	0	U	U	ug/L	20
BKGmw-017	3/8/2006	2006Q1	Nickel	0	U	U	ug/L	20
BKGmw-017	5/3/2006	2006Q2	Nickel	0	U	U	ug/L	20
BKGmw-017	7/12/2006	2006Q3	Nickel	0	U	U	ug/L	20
BKGmw-017	10/4/2006	2006Q4	Nickel	0	U	U	ug/L	10
BKGmw-017	1/24/2007	2007Q1	Nickel	0	U	U	ug/L	10
BKGmw-017	4/19/2007	2007Q2	Nickel	2.5	B	J	ug/L	10
BKGmw-017	7/12/2007	2007Q3	Nickel	0	U	U	ug/L	10
BKGmw-018	4/14/2005	2005Q2	Nickel	0	U	U	ug/L	20
BKGmw-018	7/12/2005	2005Q3	Nickel	0	U	U	ug/L	20
BKGmw-018	10/5/2005	2005Q4	Nickel	0	U	U	ug/L	20
BKGmw-018	3/9/2006	2006Q1	Nickel	0	U	U	ug/L	20

Table A-1. Inorganic Compounds

Well_ID	SDate	Quarter	Analyte	Result	Lab_Flag	Qualifier	Units	RDL
BKGmw-018	5/4/2006	2006Q2	Nickel	0	U	U	ug/L	20
BKGmw-018	7/12/2006	2006Q3	Nickel	0	U	U	ug/L	20
BKGmw-018	10/4/2006	2006Q4	Nickel	0	U	U	ug/L	10
BKGmw-018	1/22/2007	2007Q1	Nickel	0	U	U	ug/L	10
BKGmw-018	4/18/2007	2007Q2	Nickel	0	U	U	ug/L	10
BKGmw-018	7/12/2007	2007Q3	Nickel	0	U	U	ug/L	10
BKGmw-019	4/14/2005	2005Q2	Nickel	0	U	U	ug/L	20
BKGmw-019	7/12/2005	2005Q3	Nickel	0	U	U	ug/L	20
BKGmw-019	10/6/2005	2005Q4	Nickel	0	U	U	ug/L	20
BKGmw-019	10/6/2005	2005Q4	Nickel	0	U	U	ug/L	20
BKGmw-019	3/8/2006	2006Q1	Nickel	0	U	U	ug/L	20
BKGmw-019	3/8/2006	2006Q1	Nickel	0	U	U	ug/L	20
BKGmw-019	5/4/2006	2006Q2	Nickel	0	U	U	ug/L	20
BKGmw-019	7/12/2006	2006Q3	Nickel	0	U	U	ug/L	20
BKGmw-019	10/4/2006	2006Q4	Nickel	0	U	U	ug/L	10
BKGmw-019	10/4/2006	2006Q4	Nickel	0	U	U	ug/L	10
BKGmw-019	1/25/2007	2007Q1	Nickel	0	U	U	ug/L	10
BKGmw-019	4/18/2007	2007Q2	Nickel	4	B	J	ug/L	10
BKGmw-019	7/11/2007	2007Q3	Nickel	0	U	U	ug/L	10
BKGmw-020	4/13/2005	2005Q2	Nickel	0	U	U	ug/L	20
BKGmw-020	7/13/2005	2005Q3	Nickel	0	U	U	ug/L	20
BKGmw-020	10/4/2005	2005Q4	Nickel	0	U	U	ug/L	20
BKGmw-020	3/9/2006	2006Q1	Nickel	0	U	U	ug/L	20
BKGmw-020	5/3/2006	2006Q2	Nickel	0	U	U	ug/L	20
BKGmw-020	7/12/2006	2006Q3	Nickel	0	U	U	ug/L	20
BKGmw-020	7/12/2006	2006Q3	Nickel	0	U	U	ug/L	20
BKGmw-020	10/5/2006	2006Q4	Nickel	0	U	U	ug/L	10
BKGmw-020	1/22/2007	2007Q1	Nickel	0	U	U	ug/L	10
BKGmw-020	4/18/2007	2007Q2	Nickel	2.3	B	J	ug/L	10
BKGmw-020	7/11/2007	2007Q3	Nickel	0	U	U	ug/L	10
BKGmw-020	7/11/2007	2007Q3	Nickel	0	U	U	ug/L	10
BKGmw-021	4/13/2005	2005Q2	Nickel	0	U	U	ug/L	20
BKGmw-021	7/13/2005	2005Q3	Nickel	0	U	U	ug/L	20
BKGmw-021	7/13/2005	2005Q3	Nickel	0	U	U	ug/L	20
BKGmw-021	10/5/2005	2005Q4	Nickel	0	U	U	ug/L	20
BKGmw-021	3/8/2006	2006Q1	Nickel	0	U	U	ug/L	20
BKGmw-021	5/3/2006	2006Q2	Nickel	0	U	U	ug/L	20
BKGmw-021	7/10/2006	2006Q3	Nickel	0	U	U	ug/L	20
BKGmw-021	10/4/2006	2006Q4	Nickel	0	U	U	ug/L	10
BKGmw-021	1/25/2007	2007Q1	Nickel	0	U	U	ug/L	10
BKGmw-021	4/19/2007	2007Q2	Nickel	0	U	U	ug/L	10
BKGmw-021	7/10/2007	2007Q3	Nickel	0	U	U	ug/L	10
CBPmw-005	4/14/2005	2005Q2	Nickel	0	U	U	ug/L	20
CBPmw-005	7/14/2005	2005Q3	Nickel	0	U	U	ug/L	20
CBPmw-005	10/3/2005	2005Q4	Nickel	0	U	U	ug/L	20
CBPmw-005	3/8/2006	2006Q1	Nickel	0	U	U	ug/L	20
CBPmw-005	5/1/2006	2006Q2	Nickel	1.4	B	J	ug/L	
CBPmw-005	7/10/2006	2006Q3	Nickel	0	U	U	ug/L	20
CBPmw-005	10/3/2006	2006Q4	Nickel	0	U	U	ug/L	10
CBPmw-005	1/24/2007	2007Q1	Nickel	0	U	U	ug/L	10

Table A-1. Inorganic Compounds

Well_ID	SDate	Quarter	Analyte	Result	Lab_Flag	Qualifier	Units	RDL
CBPmw-007	4/12/2005	2005Q2	Nickel	0 U		U	ug/L	20
CBPmw-007	7/14/2005	2005Q3	Nickel	0 U		U	ug/L	20
CBPmw-007	10/3/2005	2005Q4	Nickel	1.6 B		J	ug/L	
CBPmw-007	3/8/2006	2006Q1	Nickel	2.9 B		J	ug/L	
CBPmw-007	5/1/2006	2006Q2	Nickel	2.7 B		J	ug/L	
CBPmw-007	7/10/2006	2006Q3	Nickel	0 U		U	ug/L	20
CBPmw-007	10/3/2006	2006Q4	Nickel	1.5 B		J	ug/L	10
CBPmw-007	10/3/2006	2006Q4	Nickel	2 B		J	ug/L	10
CBPmw-007	1/24/2007	2007Q1	Nickel	0 U		U	ug/L	10
CBPmw-007	4/17/2007	2007Q2	Nickel	3.8 B		J	ug/L	10
CBPmw-007	7/10/2007	2007Q3	Nickel	4.4 B		J	ug/L	10
DA2mw-107	4/15/2005	2005Q2	Nickel	0 U		U	ug/L	20
DA2mw-107	7/15/2005	2005Q3	Nickel	0 U		U	ug/L	20
DA2mw-107	10/6/2005	2005Q4	Nickel	0 U		U	ug/L	20
DA2mw-107	3/9/2006	2006Q1	Nickel	0 U		U	ug/L	20
DA2mw-107	5/4/2006	2006Q2	Nickel	0 U		U	ug/L	20
DA2mw-107	7/13/2006	2006Q3	Nickel	0 U		U	ug/L	20
DA2mw-107	10/4/2006	2006Q4	Nickel	0 U		U	ug/L	10
DA2mw-107	1/22/2007	2007Q1	Nickel	0 U		U	ug/L	10
DET-3	10/6/2005	2005Q4	Nickel	0 U		U	ug/L	20
DET-3	5/4/2006	2006Q2	Nickel	1.4 B		J	ug/L	
DET-3	10/4/2006	2006Q4	Nickel	0 U		U	ug/L	10
DET-3	4/17/2007	2007Q2	Nickel	1.6 B		J	ug/L	10
DET-4	10/6/2005	2005Q4	Nickel	0 U		U	ug/L	20
DET-4	5/4/2006	2006Q2	Nickel	0 U		U	ug/L	20
DET-4	10/4/2006	2006Q4	Nickel	0 U		U	ug/L	10
DET-4	4/17/2007	2007Q2	Nickel	0 U		U	ug/L	10
L12mw-153	4/12/2005	2005Q2	Nickel	0 U		U	ug/L	20
L12mw-153	7/14/2005	2005Q3	Nickel	0 U		U	ug/L	20
L12mw-153	10/4/2005	2005Q4	Nickel	0 U		U	ug/L	20
L12mw-153	3/7/2006	2006Q1	Nickel	1.4 B		J	ug/L	
L12mw-153	5/1/2006	2006Q2	Nickel	2 B		J	ug/L	
L12mw-153	7/13/2006	2006Q3	Nickel	0 U		U	ug/L	20
L12mw-153	10/5/2006	2006Q4	Nickel	0 U		U	ug/L	10
L12mw-153	1/24/2007	2007Q1	Nickel	0 U		U	ug/L	10
L12mw-153	4/19/2007	2007Q2	Nickel	1.7 B		J	ug/L	10
L12mw-153	7/10/2007	2007Q3	Nickel	0 U		U	ug/L	10
L12mw-182	4/12/2005	2005Q2	Nickel	3.7 B		J	ug/L	
L12mw-182	4/12/2005	2005Q2	Nickel	3 B		J	ug/L	
L12mw-182	7/14/2005	2005Q3	Nickel	0 U		U	ug/L	20
L12mw-182	10/3/2005	2005Q4	Nickel	0 U		U	ug/L	20
L12mw-182	3/7/2006	2006Q1	Nickel	3.1 B		J	ug/L	
L12mw-182	3/7/2006	2006Q1	Nickel	3.5 B		J	ug/L	
L12mw-182	5/2/2006	2006Q2	Nickel	2.9 B		J	ug/L	
L12mw-182	7/12/2006	2006Q3	Nickel	0 U		U	ug/L	20
L12mw-182	10/5/2006	2006Q4	Nickel	0 U		U	ug/L	10
L12mw-182	1/24/2007	2007Q1	Nickel	0 U		U	ug/L	10
L12mw-182	1/24/2007	2007Q1	Nickel	1.6 B		J	ug/L	10
L12mw-182	4/19/2007	2007Q2	Nickel	0 U		U	ug/L	10
L12mw-182	4/19/2007	2007Q2	Nickel	0 U		U	ug/L	10

Table A-1. Inorganic Compounds

Well_ID	SDate	Quarter	Analyte	Result	Lab_Flag	Qualifier	Units	RDL
L12mw-182	7/10/2007	2007Q3	Nickel	0 U		U	ug/L	10
L12mw-182	7/10/2007	2007Q3	Nickel	0 U		U	ug/L	10
L12mw-183	4/12/2005	2005Q2	Nickel	0 U		U	ug/L	20
L12mw-183	7/14/2005	2005Q3	Nickel	0 U		U	ug/L	20
L12mw-183	10/3/2005	2005Q4	Nickel	0 U		U	ug/L	20
L12mw-183	3/7/2006	2006Q1	Nickel	0 U		U	ug/L	20
L12mw-183	5/2/2006	2006Q2	Nickel	1.9 B		J	ug/L	
L12mw-183	5/2/2006	2006Q2	Nickel	0 U		U	ug/L	20
L12mw-183	7/12/2006	2006Q3	Nickel	0 U		U	ug/L	20
L12mw-183	10/5/2006	2006Q4	Nickel	0 U		U	ug/L	10
L12mw-183	1/24/2007	2007Q1	Nickel	0 U		U	ug/L	10
L12mw-183	4/19/2007	2007Q2	Nickel	0 U		U	ug/L	10
L12mw-183	7/10/2007	2007Q3	Nickel	0 U		U	ug/L	10
L12mw-186	4/13/2005	2005Q2	Nickel	0 U		U	ug/L	20
L12mw-186	7/13/2005	2005Q3	Nickel	0 U		U	ug/L	20
L12mw-186	10/3/2005	2005Q4	Nickel	2.2 B		J	ug/L	
L12mw-186	3/7/2006	2006Q1	Nickel	0 U		U	ug/L	20
L12mw-186	5/2/2006	2006Q2	Nickel	2.8 B		J	ug/L	
L12mw-186	7/12/2006	2006Q3	Nickel	1.9 B		J	ug/L	20
L12mw-186	10/2/2006	2006Q4	Nickel	2.4 B		J	ug/L	10
L12mw-186	1/24/2007	2007Q1	Nickel	0 U		U	ug/L	10
L12mw-186	4/19/2007	2007Q2	Nickel	3.8 B		J	ug/L	10
L12mw-186	7/10/2007	2007Q3	Nickel	2.5 B		J	ug/L	10
LL11mw-002	4/13/2005	2005Q2	Nickel	0 U		U	ug/L	20
LL11mw-002	7/13/2005	2005Q3	Nickel	0 U		U	ug/L	20
LL11mw-002	10/6/2005	2005Q4	Nickel	1.7 B J		UJ	ug/L	
LL11mw-002	3/8/2006	2006Q1	Nickel	0 U		U	ug/L	20
LL11mw-002	5/3/2006	2006Q2	Nickel	1.5 B		J	ug/L	
LL11mw-002	7/11/2006	2006Q3	Nickel	0 U		U	ug/L	20
LL11mw-002	10/5/2006	2006Q4	Nickel	0 U		U	ug/L	10
LL11mw-002	1/18/2007	2007Q1	Nickel	0 U		U	ug/L	10
LL11mw-002	4/17/2007	2007Q2	Nickel	3.4 B		J	ug/L	10
LL11mw-002	4/17/2007	2007Q2	Nickel	0 U		U	ug/L	10
LL11mw-002	7/11/2007	2007Q3	Nickel	4.2 B		J	ug/L	10
LL11mw-007	4/13/2005	2005Q2	Nickel	0 U		U	ug/L	20
LL11mw-007	7/13/2005	2005Q3	Nickel	0 U		U	ug/L	20
LL11mw-007	10/6/2005	2005Q4	Nickel	0 U		U	ug/L	20
LL11mw-007	3/8/2006	2006Q1	Nickel	0 U		U	ug/L	20
LL11mw-007	5/3/2006	2006Q2	Nickel	0 U		U	ug/L	20
LL11mw-007	7/13/2006	2006Q3	Nickel	0 U		U	ug/L	20
LL11mw-007	10/5/2006	2006Q4	Nickel	0 U		U	ug/L	10
LL11mw-007	1/18/2007	2007Q1	Nickel	0 U		U	ug/L	10
LL11mw-007	4/17/2007	2007Q2	Nickel	0 U		U	ug/L	10
LL11mw-007	7/11/2007	2007Q3	Nickel	0 U		U	ug/L	10
LL11mw-007	7/11/2007	2007Q3	Nickel	0 U		U	ug/L	10
LL1mw-078	4/11/2005	2005Q2	Nickel	0 U		U	ug/L	20
LL1mw-078	7/11/2005	2005Q3	Nickel	1.4 B		J	ug/L	
LL1mw-078	10/5/2005	2005Q4	Nickel	0 U		U	ug/L	20
LL1mw-078	3/6/2006	2006Q1	Nickel	3.8 B		J	ug/L	
LL1mw-078	5/2/2006	2006Q2	Nickel	2.1 B		J	ug/L	

Table A-1. Inorganic Compounds

Well_ID	SDate	Quarter	Analyte	Result	Lab_Flag	Qualifier	Units	RDL
LL1mw-078	7/11/2006	2006Q3	Nickel	0	U	U	ug/L	20
LL1mw-078	10/2/2006	2006Q4	Nickel	0	U	U	ug/L	10
LL1mw-078	1/23/2007	2007Q1	Nickel	0	U	U	ug/L	10
LL1mw-078	1/23/2007	2007Q1	Nickel	0	U	U	ug/L	10
LL1mw-078	4/16/2007	2007Q2	Nickel	4.4	B	J	ug/L	10
LL1mw-078	7/9/2007	2007Q3	Nickel	3.7	B	J	ug/L	10
LL1mw-080	4/11/2005	2005Q2	Nickel	0	U	U	ug/L	20
LL1mw-080	7/11/2005	2005Q3	Nickel	0	U	U	ug/L	20
LL1mw-080	10/4/2005	2005Q4	Nickel	2.1	B	J	ug/L	
LL1mw-080	10/4/2005	2005Q4	Nickel	3.3	B	J	ug/L	
LL1mw-080	3/6/2006	2006Q1	Nickel	0	U	U	ug/L	20
LL1mw-080	5/2/2006	2006Q2	Nickel	0	U	U	ug/L	20
LL1mw-080	5/2/2006	2006Q2	Nickel	0	U	U	ug/L	20
LL1mw-080	7/11/2006	2006Q3	Nickel	0	U	U	ug/L	20
LL1mw-080	10/2/2006	2006Q4	Nickel	0	U	U	ug/L	10
LL1mw-080	1/25/2007	2007Q1	Nickel	0	U	U	ug/L	10
LL1mw-080	4/16/2007	2007Q2	Nickel	2.8	B	J	ug/L	10
LL1mw-080	7/9/2007	2007Q3	Nickel	4.7	B	J	ug/L	10
LL1mw-083	4/11/2005	2005Q2	Nickel	20.7		=	ug/L	
LL1mw-083	7/11/2005	2005Q3	Nickel	23.2		=	ug/L	
LL1mw-083	7/11/2005	2005Q3	Nickel	23		=	ug/L	
LL1mw-083	10/4/2005	2005Q4	Nickel	30.6		=	ug/L	
LL1mw-083	10/4/2005	2005Q4	Nickel	26.5		=	ug/L	
LL1mw-083	3/6/2006	2006Q1	Nickel	34.4		=	ug/L	
LL1mw-083	5/2/2006	2006Q2	Nickel	25.8		=	ug/L	
LL1mw-083	7/11/2006	2006Q3	Nickel	21.3		=	ug/L	20
LL1mw-083	10/2/2006	2006Q4	Nickel	26.9		=	ug/L	10
LL1mw-083	1/23/2007	2007Q1	Nickel	20.2		=	ug/L	10
LL1mw-083	4/16/2007	2007Q2	Nickel	26.9			ug/L	10
LL1mw-083	7/9/2007	2007Q3	Nickel	28.8			ug/L	10
LL1mw-083	7/9/2007	2007Q3	Nickel	28.4			ug/L	10
LL2mw-059	4/12/2005	2005Q2	Nickel	0	U	U	ug/L	20
LL2mw-059	7/12/2005	2005Q3	Nickel	3.1	B	J	ug/L	
LL2mw-059	10/4/2005	2005Q4	Nickel	5.1	B	J	ug/L	
LL2mw-059	3/6/2006	2006Q1	Nickel	3.7	B	J	ug/L	
LL2mw-059	5/2/2006	2006Q2	Nickel	0	U	U	ug/L	20
LL2mw-059	7/11/2006	2006Q3	Nickel	4.8	B	J	ug/L	20
LL2mw-059	10/2/2006	2006Q4	Nickel	5.3	B	J	ug/L	10
LL2mw-059	1/22/2007	2007Q1	Nickel	0	U	U	ug/L	10
LL2mw-059	4/17/2007	2007Q2	Nickel	3.7	B	J	ug/L	10
LL2mw-059	7/9/2007	2007Q3	Nickel	4.5	B	J	ug/L	10
LL2mw-262	4/15/2005	2005Q2	Nickel	11.2	B	J	ug/L	
LL2mw-262	7/11/2005	2005Q3	Nickel	13.8	B	J	ug/L	
LL2mw-262	7/11/2005	2005Q3	Nickel	14.5	B	J	ug/L	
LL2mw-262	10/4/2005	2005Q4	Nickel	25.8		=	ug/L	
LL2mw-262	3/6/2006	2006Q1	Nickel	19.7	B	J	ug/L	
LL2mw-262	5/1/2006	2006Q2	Nickel	16.5	B	J	ug/L	
LL2mw-262	7/11/2006	2006Q3	Nickel	12.7	B	J	ug/L	20
LL2mw-262	10/2/2006	2006Q4	Nickel	17.6		=	ug/L	10
LL2mw-262	1/22/2007	2007Q1	Nickel	10.9		=	ug/L	10

Table A-1. Inorganic Compounds

Well_ID	SDate	Quarter	Analyte	Result	Lab_Flag	Qualifier	Units	RDL
LL2mw-262	4/17/2007	2007Q2	Nickel	14.3			ug/L	10
LL2mw-262	7/9/2007	2007Q3	Nickel	15.1			ug/L	10
LL2mw-263	4/15/2005	2005Q2	Nickel	5.6 B		J	ug/L	
LL2mw-263	7/15/2005	2005Q3	Nickel	3.5 B		J	ug/L	
LL2mw-263	10/4/2005	2005Q4	Nickel	4.8 B		J	ug/L	
LL2mw-263	3/6/2006	2006Q1	Nickel	6.3 B		J	ug/L	
LL2mw-263	5/1/2006	2006Q2	Nickel	5.3 B		J	ug/L	
LL2mw-263	7/11/2006	2006Q3	Nickel	4.4 B		J	ug/L	20
LL2mw-263	10/2/2006	2006Q4	Nickel	4.7 B		J	ug/L	10
LL2mw-263	1/22/2007	2007Q1	Nickel	4.3 B		J	ug/L	10
LL2mw-263	4/17/2007	2007Q2	Nickel	5.7 B		J	ug/L	10
LL2mw-263	7/9/2007	2007Q3	Nickel	4.9 B		J	ug/L	10
LL3mw-238	4/12/2005	2005Q2	Nickel	0 U		U	ug/L	20
LL3mw-238	7/14/2005	2005Q3	Nickel	0 U		U	ug/L	20
LL3mw-238	10/5/2005	2005Q4	Nickel	0 U		U	ug/L	20
LL3mw-238	3/6/2006	2006Q1	Nickel	0 U		U	ug/L	20
LL3mw-238	5/2/2006	2006Q2	Nickel	1.4 B		J	ug/L	
LL3mw-238	7/10/2006	2006Q3	Nickel	0 U		U	ug/L	20
LL3mw-238	10/3/2006	2006Q4	Nickel	1.6 B		J	ug/L	10
LL3mw-238	1/25/2007	2007Q1	Nickel	0 U		U	ug/L	10
LL3mw-238	4/16/2007	2007Q2	Nickel	1.7 B		J	ug/L	10
LL3mw-238	7/11/2007	2007Q3	Nickel	0 U		U	ug/L	10
LL3mw-242	4/12/2005	2005Q2	Nickel	6.1 B		J	ug/L	
LL3mw-242	7/14/2005	2005Q3	Nickel	16.3 B		J	ug/L	
LL3mw-242	10/4/2005	2005Q4	Nickel	5 B		J	ug/L	
LL3mw-242	10/4/2005	2005Q4	Nickel	5.2 B		J	ug/L	
LL3mw-242	3/9/2006	2006Q1	Nickel	5.5 B		J	ug/L	
LL3mw-242	5/1/2006	2006Q2	Nickel	5.2 B		J	ug/L	
LL3mw-242	7/10/2006	2006Q3	Nickel	4.7 B		J	ug/L	20
LL3mw-242	10/3/2006	2006Q4	Nickel	16.7		=	ug/L	10
LL3mw-242	10/3/2006	2006Q4	Nickel	15.7		=	ug/L	10
LL3mw-242	1/25/2007	2007Q1	Nickel	4.8 B		J	ug/L	10
LL3mw-242	7/11/2007	2007Q3	Nickel	12.2			ug/L	10
LL4mw-198	4/13/2005	2005Q2	Nickel	20.3		=	ug/L	
LL4mw-198	7/13/2005	2005Q3	Nickel	24.4		=	ug/L	
LL4mw-198	10/5/2005	2005Q4	Nickel	19 B		J	ug/L	
LL4mw-198	3/7/2006	2006Q1	Nickel	20.4		=	ug/L	
LL4mw-198	5/3/2006	2006Q2	Nickel	29.2		=	ug/L	
LL4mw-198	7/13/2006	2006Q3	Nickel	25.5		=	ug/L	20
LL4mw-198	10/2/2006	2006Q4	Nickel	26.4		=	ug/L	10
LL4mw-198	1/19/2007	2007Q1	Nickel	32.2		=	ug/L	10
LL4mw-198	4/17/2007	2007Q2	Nickel	36.6			ug/L	10
LL4mw-198	7/9/2007	2007Q3	Nickel	29.6			ug/L	10
LL4mw-199	4/13/2005	2005Q2	Nickel	0 U		U	ug/L	20
LL4mw-199	4/13/2005	2005Q2	Nickel	0 U		U	ug/L	20
LL4mw-199	7/13/2005	2005Q3	Nickel	0 U		U	ug/L	20
LL4mw-199	7/13/2005	2005Q3	Nickel	0 U		U	ug/L	20
LL4mw-199	10/5/2005	2005Q4	Nickel	0 U		U	ug/L	20
LL4mw-199	3/7/2006	2006Q1	Nickel	0 U		U	ug/L	20
LL4mw-199	3/7/2006	2006Q1	Nickel	0 U		U	ug/L	20

Table A-1. Inorganic Compounds

Well_ID	SDate	Quarter	Analyte	Result	Lab_Flag	Qualifier	Units	RDL
LL4mw-199	5/2/2006	2006Q2	Nickel	0	U	U	ug/L	20
LL4mw-199	7/11/2006	2006Q3	Nickel	0	U	U	ug/L	20
LL4mw-199	10/2/2006	2006Q4	Nickel	0	U	U	ug/L	10
LL4mw-199	1/19/2007	2007Q1	Nickel	0	U	U	ug/L	10
LL4mw-199	4/16/2007	2007Q2	Nickel	0	U	U	ug/L	10
LL4mw-199	7/9/2007	2007Q3	Nickel	0	U	U	ug/L	10
RQLmw-007	10/3/2005	2005Q4	Nickel	18.9	B	J	ug/L	
RQLmw-007	5/1/2006	2006Q2	Nickel	16.7	B	J	ug/L	
RQLmw-007	10/3/2006	2006Q4	Nickel	11.9		=	ug/L	10
RQLmw-007	4/16/2007	2007Q2	Nickel	12.5			ug/L	10
RQLmw-008	10/3/2005	2005Q4	Nickel	10.5	B	J	ug/L	
RQLmw-008	5/1/2006	2006Q2	Nickel	5.5	B	J	ug/L	
RQLmw-008	10/3/2006	2006Q4	Nickel	5.7	B	J	ug/L	10
RQLmw-008	4/16/2007	2007Q2	Nickel	9	B	J	ug/L	10
RQLmw-009	10/3/2005	2005Q4	Nickel	4.8	B	J	ug/L	
RQLmw-009	5/1/2006	2006Q2	Nickel	4.6	B	J	ug/L	
RQLmw-009	10/3/2006	2006Q4	Nickel	5.2	B	J	ug/L	10
RQLmw-009	10/3/2006	2006Q4	Nickel	5.5	B	J	ug/L	10
RQLmw-009	4/16/2007	2007Q2	Nickel	6.4	B	J	ug/L	10
RQLmw-009	4/16/2007	2007Q2	Nickel	5.5	B	J	ug/L	10
WBGmw-006	4/15/2005	2005Q2	Nickel	0	U	U	ug/L	20
WBGmw-006	7/14/2005	2005Q3	Nickel	0	U	U	ug/L	20
WBGmw-006	10/6/2005	2005Q4	Nickel	0	U	U	ug/L	20
WBGmw-006	3/9/2006	2006Q1	Nickel	0	U	U	ug/L	20
WBGmw-006	5/2/2006	2006Q2	Nickel	0	U	U	ug/L	20
WBGmw-006	5/2/2006	2006Q2	Nickel	0	U	U	ug/L	20
WBGmw-006	7/11/2006	2006Q3	Nickel	0	U	U	ug/L	20
WBGmw-006	10/4/2006	2006Q4	Nickel	0	U	U	ug/L	10
WBGmw-006	10/4/2006	2006Q4	Nickel	0	U	U	ug/L	10
WBGmw-006	1/23/2007	2007Q1	Nickel	0	U	U	ug/L	10
WBGmw-006	4/18/2007	2007Q2	Nickel	0	U	U	ug/L	10
WBGmw-006	7/11/2007	2007Q3	Nickel	2.2	B	J	ug/L	10
WBGmw-007	4/15/2005	2005Q2	Nickel	0	U	U	ug/L	20
WBGmw-007	4/15/2005	2005Q2	Nickel	0	U	U	ug/L	20
WBGmw-007	7/15/2005	2005Q3	Nickel	0	U	U	ug/L	20
WBGmw-007	10/6/2005	2005Q4	Nickel	0	U	U	ug/L	20
WBGmw-007	10/6/2005	2005Q4	Nickel	0	U	U	ug/L	20
WBGmw-007	3/9/2006	2006Q1	Nickel	0	U	U	ug/L	20
WBGmw-007	5/2/2006	2006Q2	Nickel	0	U	U	ug/L	20
WBGmw-007	7/11/2006	2006Q3	Nickel	0	U	U	ug/L	20
WBGmw-007	10/5/2006	2006Q4	Nickel	0	U	U	ug/L	10
WBGmw-007	1/23/2007	2007Q1	Nickel	0	U	U	ug/L	10
WBGmw-007	4/18/2007	2007Q2	Nickel	0	U	U	ug/L	10
WBGmw-007	7/11/2007	2007Q3	Nickel	0	U	U	ug/L	10
WBGmw-009	4/15/2005	2005Q2	Nickel	0	U	U	ug/L	20
WBGmw-009	7/15/2005	2005Q3	Nickel	0	U	U	ug/L	20
WBGmw-009	10/6/2005	2005Q4	Nickel	0	U	U	ug/L	20
WBGmw-009	3/8/2006	2006Q1	Nickel	0	U	U	ug/L	20
WBGmw-009	5/3/2006	2006Q2	Nickel	1.9	B	J	ug/L	
WBGmw-009	7/11/2006	2006Q3	Nickel	0	U	U	ug/L	20

Table A-1. Inorganic Compounds

Well_ID	SDate	Quarter	Analyte	Result	Lab_Flag	Qualifier	Units	RDL
WBGmw-009	7/11/2006	2006Q3	Nickel	0	U	U	ug/L	20
WBGmw-009	10/4/2006	2006Q4	Nickel	0	U	U	ug/L	10
WBGmw-009	1/23/2007	2007Q1	Nickel	0	U	U	ug/L	10
WBGmw-009	4/18/2007	2007Q2	Nickel	1.8	B	J	ug/L	10
WBGmw-009	4/18/2007	2007Q2	Nickel	0	U	U	ug/L	10
WBGmw-009	7/11/2007	2007Q3	Nickel	0	U	U	ug/L	10
BKGmw-004	4/13/2005	2005Q2	Potassium	673	B	J	ug/L	
BKGmw-004	7/13/2005	2005Q3	Potassium	739	B J	J	ug/L	
BKGmw-004	10/5/2005	2005Q4	Potassium	710	B	J	ug/L	
BKGmw-004	3/7/2006	2006Q1	Potassium	620	B	J	ug/L	
BKGmw-004	5/3/2006	2006Q2	Potassium	647	B	J	ug/L	
BKGmw-004	7/10/2006	2006Q3	Potassium	703	B	J	ug/L	5000
BKGmw-004	10/4/2006	2006Q4	Potassium	773	B	J	ug/L	1000
BKGmw-004	1/25/2007	2007Q1	Potassium	685	B J	U	ug/L	200
BKGmw-004	4/19/2007	2007Q2	Potassium	663	B J	J	ug/L	1000
BKGmw-004	4/19/2007	2007Q2	Potassium	653	B J	J	ug/L	1000
BKGmw-004	7/10/2007	2007Q3	Potassium	668	B J	J	ug/L	1000
BKGmw-005	4/14/2005	2005Q2	Potassium	308	B	J	ug/L	
BKGmw-005	4/14/2005	2005Q2	Potassium	355	B	J	ug/L	
BKGmw-005	7/12/2005	2005Q3	Potassium	703	B J	UJ	ug/L	
BKGmw-005	10/5/2005	2005Q4	Potassium	1170	B	J	ug/L	
BKGmw-005	3/8/2006	2006Q1	Potassium	567	B	J	ug/L	
BKGmw-005	3/8/2006	2006Q1	Potassium	570	B	J	ug/L	
BKGmw-005	5/4/2006	2006Q2	Potassium	364	B	J	ug/L	
BKGmw-005	7/12/2006	2006Q3	Potassium	503	B	J	ug/L	5000
BKGmw-005	10/5/2006	2006Q4	Potassium	1280		=	ug/L	1000
BKGmw-005	1/24/2007	2007Q1	Potassium	391	B J	U	ug/L	200
BKGmw-005	4/18/2007	2007Q2	Potassium	399	B J	J	ug/L	1000
BKGmw-005	7/12/2007	2007Q3	Potassium	864	B J	J	ug/L	1000
BKGmw-006	4/14/2005	2005Q2	Potassium	1700	B	J	ug/L	
BKGmw-006	7/12/2005	2005Q3	Potassium	3070	B J	J	ug/L	
BKGmw-006	10/6/2005	2005Q4	Potassium	1440	B	J	ug/L	
BKGmw-006	3/9/2006	2006Q1	Potassium	1460	B	J	ug/L	
BKGmw-006	5/4/2006	2006Q2	Potassium	1610	B	J	ug/L	
BKGmw-006	7/12/2006	2006Q3	Potassium	2720	B	J	ug/L	5000
BKGmw-006	7/12/2006	2006Q3	Potassium	2930	B	J	ug/L	5000
BKGmw-006	10/4/2006	2006Q4	Potassium	1490		=	ug/L	1000
BKGmw-006	1/22/2007	2007Q1	Potassium	1300	J	J	ug/L	200
BKGmw-006	4/18/2007	2007Q2	Potassium	1340	J		ug/L	1000
BKGmw-006	7/12/2007	2007Q3	Potassium	1360	J	J	ug/L	1000
BKGmw-008	4/13/2005	2005Q2	Potassium	414	B	J	ug/L	
BKGmw-008	7/13/2005	2005Q3	Potassium	499	B J	UJ	ug/L	
BKGmw-008	10/5/2005	2005Q4	Potassium	508	B	J	ug/L	
BKGmw-008	3/7/2006	2006Q1	Potassium	448	B	J	ug/L	
BKGmw-008	5/3/2006	2006Q2	Potassium	449	B	J	ug/L	
BKGmw-008	5/3/2006	2006Q2	Potassium	439	B	J	ug/L	
BKGmw-008	7/10/2006	2006Q3	Potassium	478	B	J	ug/L	5000
BKGmw-008	10/4/2006	2006Q4	Potassium	529	B	J	ug/L	1000
BKGmw-008	1/23/2007	2007Q1	Potassium	510	B J	U	ug/L	200
BKGmw-008	1/23/2007	2007Q1	Potassium	485	B J	U	ug/L	200

Table A-1. Inorganic Compounds

Well_ID	SDate	Quarter	Analyte	Result	Lab_Flag	Qualifier	Units	RDL
BKGmw-008	4/19/2007	2007Q2	Potassium	480	B J	J	ug/L	1000
BKGmw-008	7/10/2007	2007Q3	Potassium	519	B J	J	ug/L	1000
BKGmw-010	4/12/2005	2005Q2	Potassium	600	B	J	ug/L	
BKGmw-010	7/14/2005	2005Q3	Potassium	783	B J	J	ug/L	
BKGmw-010	10/5/2005	2005Q4	Potassium	754	B	J	ug/L	
BKGmw-010	3/9/2006	2006Q1	Potassium	575	B	J	ug/L	
BKGmw-010	5/1/2006	2006Q2	Potassium	639	B	J	ug/L	
BKGmw-010	7/13/2006	2006Q3	Potassium	709	B	J	ug/L	5000
BKGmw-010	10/3/2006	2006Q4	Potassium	706		=	ug/L	100
BKGmw-010	1/23/2007	2007Q1	Potassium	591	B J	U	ug/L	200
BKGmw-010	4/19/2007	2007Q2	Potassium	540	B J	J	ug/L	1000
BKGmw-010	7/11/2007	2007Q3	Potassium	715	B J	J	ug/L	1000
BKGmw-012	4/12/2005	2005Q2	Potassium	4710	B	J	ug/L	
BKGmw-012	7/14/2005	2005Q3	Potassium	3870	B J	J	ug/L	
BKGmw-012	10/3/2005	2005Q4	Potassium	5440		=	ug/L	
BKGmw-012	3/7/2006	2006Q1	Potassium	5530		=	ug/L	
BKGmw-012	5/1/2006	2006Q2	Potassium	5390		=	ug/L	
BKGmw-012	7/10/2006	2006Q3	Potassium	5160		=	ug/L	5000
BKGmw-012	10/3/2006	2006Q4	Potassium	6020		=	ug/L	100
BKGmw-012	1/23/2007	2007Q1	Potassium	4980	J	J	ug/L	200
BKGmw-012	4/18/2007	2007Q2	Potassium	4640	J		ug/L	1000
BKGmw-012	7/10/2007	2007Q3	Potassium	4100	J	J	ug/L	1000
BKGmw-013	4/14/2005	2005Q2	Potassium	2310	B	J	ug/L	
BKGmw-013	7/12/2005	2005Q3	Potassium	1590	B J	J	ug/L	
BKGmw-013	10/5/2005	2005Q4	Potassium	2030	B	J	ug/L	
BKGmw-013	3/9/2006	2006Q1	Potassium	2040	B	J	ug/L	
BKGmw-013	5/3/2006	2006Q2	Potassium	1930	B	J	ug/L	
BKGmw-013	5/3/2006	2006Q2	Potassium	1920	B	J	ug/L	
BKGmw-013	7/10/2006	2006Q3	Potassium	2150	B	J	ug/L	5000
BKGmw-013	10/2/2006	2006Q4	Potassium	1950		=	ug/L	100
BKGmw-013	1/25/2007	2007Q1	Potassium	1870	J E	J	ug/L	200
BKGmw-013	4/18/2007	2007Q2	Potassium	1750	J		ug/L	1000
BKGmw-013	7/11/2007	2007Q3	Potassium	1600	J E	J	ug/L	1000
BKGmw-015	4/14/2005	2005Q2	Potassium	5360		=	ug/L	
BKGmw-015	7/12/2005	2005Q3	Potassium	4580	B J	J	ug/L	
BKGmw-015	10/5/2005	2005Q4	Potassium	5340		=	ug/L	
BKGmw-015	3/9/2006	2006Q1	Potassium	5030		=	ug/L	
BKGmw-015	5/4/2006	2006Q2	Potassium	5140		=	ug/L	
BKGmw-015	7/12/2006	2006Q3	Potassium	5420		=	ug/L	5000
BKGmw-015	10/4/2006	2006Q4	Potassium	5560		=	ug/L	1000
BKGmw-015	1/22/2007	2007Q1	Potassium	4360	J	J	ug/L	200
BKGmw-015	4/18/2007	2007Q2	Potassium	4780	J		ug/L	1000
BKGmw-015	7/12/2007	2007Q3	Potassium	4150	J	J	ug/L	1000
BKGmw-016	4/14/2005	2005Q2	Potassium	672	B	J	ug/L	
BKGmw-016	7/12/2005	2005Q3	Potassium	682	B J	UJ	ug/L	
BKGmw-016	10/4/2005	2005Q4	Potassium	634	B	J	ug/L	
BKGmw-016	3/9/2006	2006Q1	Potassium	459	B	J	ug/L	
BKGmw-016	5/4/2006	2006Q2	Potassium	537	B	J	ug/L	
BKGmw-016	7/11/2006	2006Q3	Potassium	577	B	J	ug/L	5000
BKGmw-016	10/5/2006	2006Q4	Potassium	576	B	J	ug/L	1000

Table A-1. Inorganic Compounds

Well_ID	SDate	Quarter	Analyte	Result	Lab_Flag	Qualifier	Units	RDL
BKGmw-016	1/24/2007	2007Q1	Potassium	497	B J	U	ug/L	200
BKGmw-016	1/24/2007	2007Q1	Potassium	506	B J	U	ug/L	200
BKGmw-016	4/18/2007	2007Q2	Potassium	509	B J	J	ug/L	1000
BKGmw-016	7/12/2007	2007Q3	Potassium	603	B J	J	ug/L	1000
BKGmw-017	4/14/2005	2005Q2	Potassium	4520	B	J	ug/L	
BKGmw-017	7/12/2005	2005Q3	Potassium	1990	B J	J	ug/L	
BKGmw-017	10/4/2005	2005Q4	Potassium	2490	B	J	ug/L	
BKGmw-017	3/8/2006	2006Q1	Potassium	2570	B	J	ug/L	
BKGmw-017	5/3/2006	2006Q2	Potassium	3560	B	J	ug/L	
BKGmw-017	7/12/2006	2006Q3	Potassium	2660	B	J	ug/L	5000
BKGmw-017	10/4/2006	2006Q4	Potassium	2990		=	ug/L	1000
BKGmw-017	1/24/2007	2007Q1	Potassium	2340	J	J	ug/L	200
BKGmw-017	4/19/2007	2007Q2	Potassium	4760	J		ug/L	1000
BKGmw-017	7/12/2007	2007Q3	Potassium	2560	J E	J	ug/L	1000
BKGmw-018	4/14/2005	2005Q2	Potassium	1070	B	J	ug/L	
BKGmw-018	7/12/2005	2005Q3	Potassium	854	B J	J	ug/L	
BKGmw-018	10/5/2005	2005Q4	Potassium	1190	B	J	ug/L	
BKGmw-018	3/9/2006	2006Q1	Potassium	904	B	J	ug/L	
BKGmw-018	5/4/2006	2006Q2	Potassium	1100	B	J	ug/L	
BKGmw-018	7/12/2006	2006Q3	Potassium	1100	B	J	ug/L	5000
BKGmw-018	10/4/2006	2006Q4	Potassium	1670		=	ug/L	1000
BKGmw-018	1/22/2007	2007Q1	Potassium	835	B J	J	ug/L	200
BKGmw-018	4/18/2007	2007Q2	Potassium	1090	J		ug/L	1000
BKGmw-018	7/12/2007	2007Q3	Potassium	1240	J	J	ug/L	1000
BKGmw-019	4/14/2005	2005Q2	Potassium	1780	B	J	ug/L	
BKGmw-019	7/12/2005	2005Q3	Potassium	1330	B J	J	ug/L	
BKGmw-019	10/6/2005	2005Q4	Potassium	1720	B	J	ug/L	
BKGmw-019	10/6/2005	2005Q4	Potassium	1440	B	J	ug/L	
BKGmw-019	3/8/2006	2006Q1	Potassium	1280	B	J	ug/L	
BKGmw-019	3/8/2006	2006Q1	Potassium	1290	B	J	ug/L	
BKGmw-019	5/4/2006	2006Q2	Potassium	1480	B	J	ug/L	
BKGmw-019	7/12/2006	2006Q3	Potassium	1330	B	J	ug/L	5000
BKGmw-019	10/4/2006	2006Q4	Potassium	1320		=	ug/L	1000
BKGmw-019	10/4/2006	2006Q4	Potassium	1370		=	ug/L	1000
BKGmw-019	1/25/2007	2007Q1	Potassium	1200	J	J	ug/L	200
BKGmw-019	4/18/2007	2007Q2	Potassium	1320	J		ug/L	1000
BKGmw-019	7/11/2007	2007Q3	Potassium	1140	J	J	ug/L	1000
BKGmw-020	4/13/2005	2005Q2	Potassium	3230	B	J	ug/L	
BKGmw-020	7/13/2005	2005Q3	Potassium	2390	B J	J	ug/L	
BKGmw-020	10/4/2005	2005Q4	Potassium	2920	B	J	ug/L	
BKGmw-020	3/9/2006	2006Q1	Potassium	3270	B	J	ug/L	
BKGmw-020	5/3/2006	2006Q2	Potassium	3190	B	J	ug/L	
BKGmw-020	7/12/2006	2006Q3	Potassium	2760	B	J	ug/L	5000
BKGmw-020	7/12/2006	2006Q3	Potassium	2720	B	J	ug/L	5000
BKGmw-020	10/5/2006	2006Q4	Potassium	3610		=	ug/L	1000
BKGmw-020	1/22/2007	2007Q1	Potassium	2630	J	J	ug/L	200
BKGmw-020	4/18/2007	2007Q2	Potassium	2540	J		ug/L	1000
BKGmw-020	7/11/2007	2007Q3	Potassium	2400	J	J	ug/L	1000
BKGmw-020	7/11/2007	2007Q3	Potassium	2280	J	J	ug/L	1000
BKGmw-021	4/13/2005	2005Q2	Potassium	679	B	J	ug/L	

Table A-1. Inorganic Compounds

Well_ID	SDate	Quarter	Analyte	Result	Lab_Flag	Qualifier	Units	RDL
BKGmw-021	7/13/2005	2005Q3	Potassium	927	B J	J	ug/L	
BKGmw-021	7/13/2005	2005Q3	Potassium	977	B J	J	ug/L	
BKGmw-021	10/5/2005	2005Q4	Potassium	1070	B	J	ug/L	
BKGmw-021	3/8/2006	2006Q1	Potassium	1060	B	J	ug/L	
BKGmw-021	5/3/2006	2006Q2	Potassium	1150	B	J	ug/L	
BKGmw-021	7/10/2006	2006Q3	Potassium	989	B	J	ug/L	5000
BKGmw-021	10/4/2006	2006Q4	Potassium	1100		=	ug/L	1000
BKGmw-021	1/25/2007	2007Q1	Potassium	695	B J	U	ug/L	200
BKGmw-021	4/19/2007	2007Q2	Potassium	689	B J	J	ug/L	1000
BKGmw-021	7/10/2007	2007Q3	Potassium	1030	J	J	ug/L	1000
CBPmw-005	4/14/2005	2005Q2	Potassium	5250		=	ug/L	
CBPmw-005	7/14/2005	2005Q3	Potassium	3050	B J	J	ug/L	
CBPmw-005	10/3/2005	2005Q4	Potassium	3150	B	J	ug/L	
CBPmw-005	3/8/2006	2006Q1	Potassium	4350	B	J	ug/L	
CBPmw-005	5/1/2006	2006Q2	Potassium	5480		=	ug/L	
CBPmw-005	7/10/2006	2006Q3	Potassium	3250	B	J	ug/L	5000
CBPmw-005	10/3/2006	2006Q4	Potassium	3360		=	ug/L	100
CBPmw-005	1/24/2007	2007Q1	Potassium	4190	J	J	ug/L	200
CBPmw-007	4/12/2005	2005Q2	Potassium	5700		=	ug/L	
CBPmw-007	7/14/2005	2005Q3	Potassium	5030	J	J	ug/L	
CBPmw-007	10/3/2005	2005Q4	Potassium	6330	E	=	ug/L	
CBPmw-007	3/8/2006	2006Q1	Potassium	6060		=	ug/L	
CBPmw-007	5/1/2006	2006Q2	Potassium	6070		=	ug/L	
CBPmw-007	7/10/2006	2006Q3	Potassium	5740		=	ug/L	5000
CBPmw-007	10/3/2006	2006Q4	Potassium	5350		=	ug/L	100
CBPmw-007	10/3/2006	2006Q4	Potassium	5680		=	ug/L	100
CBPmw-007	1/24/2007	2007Q1	Potassium	5070	J	J	ug/L	200
CBPmw-007	4/17/2007	2007Q2	Potassium	4960	J		ug/L	1000
CBPmw-007	7/10/2007	2007Q3	Potassium	4960	J	J	ug/L	1000
DA2mw-107	4/15/2005	2005Q2	Potassium	1710	B	J	ug/L	
DA2mw-107	7/15/2005	2005Q3	Potassium	1570	B J	J	ug/L	
DA2mw-107	10/6/2005	2005Q4	Potassium	2060	B	J	ug/L	
DA2mw-107	3/9/2006	2006Q1	Potassium	1670	B	J	ug/L	
DA2mw-107	5/4/2006	2006Q2	Potassium	1480	B	J	ug/L	
DA2mw-107	7/13/2006	2006Q3	Potassium	1850	B	J	ug/L	5000
DA2mw-107	10/4/2006	2006Q4	Potassium	2020		=	ug/L	1000
DA2mw-107	1/22/2007	2007Q1	Potassium	1440	J	J	ug/L	200
DET-3	10/6/2005	2005Q4	Potassium	2030	B	J	ug/L	
DET-3	5/4/2006	2006Q2	Potassium	1750	B	J	ug/L	
DET-3	10/4/2006	2006Q4	Potassium	2030		=	ug/L	1000
DET-3	4/17/2007	2007Q2	Potassium	1600	J		ug/L	1000
DET-4	10/6/2005	2005Q4	Potassium	1810	B	J	ug/L	
DET-4	5/4/2006	2006Q2	Potassium	1610	B	J	ug/L	
DET-4	10/4/2006	2006Q4	Potassium	4590		=	ug/L	1000
DET-4	4/17/2007	2007Q2	Potassium	1470	J		ug/L	1000
L12mw-153	4/12/2005	2005Q2	Potassium	4540	B	J	ug/L	
L12mw-153	7/14/2005	2005Q3	Potassium	2150	B J	J	ug/L	
L12mw-153	10/4/2005	2005Q4	Potassium	2910	B	J	ug/L	
L12mw-153	3/7/2006	2006Q1	Potassium	2450	B	J	ug/L	
L12mw-153	5/1/2006	2006Q2	Potassium	2730	B	J	ug/L	

Table A-1. Inorganic Compounds

Well_ID	SDate	Quarter	Analyte	Result	Lab_Flag	Qualifier	Units	RDL
L12mw-153	7/13/2006	2006Q3	Potassium	2680	B	J	ug/L	5000
L12mw-153	10/5/2006	2006Q4	Potassium	2740		=	ug/L	1000
L12mw-153	1/24/2007	2007Q1	Potassium	1960	J	J	ug/L	200
L12mw-153	4/19/2007	2007Q2	Potassium	1950	J		ug/L	1000
L12mw-153	7/10/2007	2007Q3	Potassium	2120	J	J	ug/L	1000
L12mw-182	4/12/2005	2005Q2	Potassium	7500		=	ug/L	
L12mw-182	4/12/2005	2005Q2	Potassium	7720		=	ug/L	
L12mw-182	7/14/2005	2005Q3	Potassium	4030	B J	J	ug/L	
L12mw-182	10/3/2005	2005Q4	Potassium	4900	B	J	ug/L	
L12mw-182	3/7/2006	2006Q1	Potassium	7530		=	ug/L	
L12mw-182	3/7/2006	2006Q1	Potassium	7270		=	ug/L	
L12mw-182	5/2/2006	2006Q2	Potassium	6450		=	ug/L	
L12mw-182	7/12/2006	2006Q3	Potassium	4940	B	J	ug/L	5000
L12mw-182	10/5/2006	2006Q4	Potassium	7030		=	ug/L	1000
L12mw-182	1/24/2007	2007Q1	Potassium	6120	J	J	ug/L	200
L12mw-182	1/24/2007	2007Q1	Potassium	6140	J	J	ug/L	200
L12mw-182	4/19/2007	2007Q2	Potassium	4010	J		ug/L	1000
L12mw-182	4/19/2007	2007Q2	Potassium	3950	J		ug/L	1000
L12mw-182	7/10/2007	2007Q3	Potassium	4210	J	J	ug/L	1000
L12mw-182	7/10/2007	2007Q3	Potassium	4100	J	J	ug/L	1000
L12mw-183	4/12/2005	2005Q2	Potassium	11200		=	ug/L	
L12mw-183	7/14/2005	2005Q3	Potassium	3250	B J	J	ug/L	
L12mw-183	10/3/2005	2005Q4	Potassium	3720	B	J	ug/L	
L12mw-183	3/7/2006	2006Q1	Potassium	4100	B	J	ug/L	
L12mw-183	5/2/2006	2006Q2	Potassium	4070	B	J	ug/L	
L12mw-183	5/2/2006	2006Q2	Potassium	3910	B	J	ug/L	
L12mw-183	7/12/2006	2006Q3	Potassium	3710	B	J	ug/L	5000
L12mw-183	10/5/2006	2006Q4	Potassium	3660		=	ug/L	1000
L12mw-183	1/24/2007	2007Q1	Potassium	4920	J	J	ug/L	200
L12mw-183	4/19/2007	2007Q2	Potassium	3880	J		ug/L	1000
L12mw-183	7/10/2007	2007Q3	Potassium	3800	J	J	ug/L	1000
L12mw-186	4/13/2005	2005Q2	Potassium	2040	B	J	ug/L	
L12mw-186	7/13/2005	2005Q3	Potassium	1550	B J E	J	ug/L	
L12mw-186	10/3/2005	2005Q4	Potassium	1600	B	J	ug/L	
L12mw-186	3/7/2006	2006Q1	Potassium	1660	B	J	ug/L	
L12mw-186	5/2/2006	2006Q2	Potassium	1740	B	J	ug/L	
L12mw-186	7/12/2006	2006Q3	Potassium	1550	B	J	ug/L	5000
L12mw-186	10/2/2006	2006Q4	Potassium	2070		=	ug/L	100
L12mw-186	1/24/2007	2007Q1	Potassium	1520	J	J	ug/L	200
L12mw-186	4/19/2007	2007Q2	Potassium	1340	J		ug/L	1000
L12mw-186	7/10/2007	2007Q3	Potassium	1560	J	J	ug/L	1000
LL11mw-002	4/13/2005	2005Q2	Potassium	1420	B	J	ug/L	
LL11mw-002	7/13/2005	2005Q3	Potassium	2060	B J	J	ug/L	
LL11mw-002	10/6/2005	2005Q4	Potassium	1990	B	J	ug/L	
LL11mw-002	3/8/2006	2006Q1	Potassium	1370	B	J	ug/L	
LL11mw-002	5/3/2006	2006Q2	Potassium	1940	B	J	ug/L	
LL11mw-002	7/11/2006	2006Q3	Potassium	1940	B	J	ug/L	5000
LL11mw-002	10/5/2006	2006Q4	Potassium	1880		=	ug/L	1000
LL11mw-002	1/18/2007	2007Q1	Potassium	1410	J	J	ug/L	200
LL11mw-002	4/17/2007	2007Q2	Potassium	1340	J		ug/L	1000

Table A-1. Inorganic Compounds

Well_ID	SDate	Quarter	Analyte	Result	Lab_Flag	Qualifier	Units	RDL
LL11mw-002	4/17/2007	2007Q2	Potassium	1390	J		ug/L	1000
LL11mw-002	7/11/2007	2007Q3	Potassium	2060	J	J	ug/L	1000
LL11mw-007	4/13/2005	2005Q2	Potassium	1600	B	J	ug/L	
LL11mw-007	7/13/2005	2005Q3	Potassium	1390	B	J	ug/L	
LL11mw-007	10/6/2005	2005Q4	Potassium	2000	B	J	ug/L	
LL11mw-007	3/8/2006	2006Q1	Potassium	1520	B	J	ug/L	
LL11mw-007	5/3/2006	2006Q2	Potassium	1480	B	J	ug/L	
LL11mw-007	7/13/2006	2006Q3	Potassium	1520	B	J	ug/L	5000
LL11mw-007	10/5/2006	2006Q4	Potassium	1700		=	ug/L	1000
LL11mw-007	1/18/2007	2007Q1	Potassium	1420	J	J	ug/L	200
LL11mw-007	4/17/2007	2007Q2	Potassium	1310	J		ug/L	1000
LL11mw-007	7/11/2007	2007Q3	Potassium	1310	J	J	ug/L	1000
LL11mw-007	7/11/2007	2007Q3	Potassium	1330	J	J	ug/L	1000
LL1mw-078	4/11/2005	2005Q2	Potassium	2550	B	J	ug/L	
LL1mw-078	7/11/2005	2005Q3	Potassium	2000	B	J	ug/L	
LL1mw-078	10/5/2005	2005Q4	Potassium	2540	B	J	ug/L	
LL1mw-078	3/6/2006	2006Q1	Potassium	3660	B	J	ug/L	
LL1mw-078	5/2/2006	2006Q2	Potassium	2550	B	J	ug/L	
LL1mw-078	7/11/2006	2006Q3	Potassium	2290	B	J	ug/L	5000
LL1mw-078	10/2/2006	2006Q4	Potassium	2230		=	ug/L	100
LL1mw-078	1/23/2007	2007Q1	Potassium	1910	J	J	ug/L	200
LL1mw-078	1/23/2007	2007Q1	Potassium	1940	J	J	ug/L	200
LL1mw-078	4/16/2007	2007Q2	Potassium	2080	J		ug/L	1000
LL1mw-078	7/9/2007	2007Q3	Potassium	2170	J	J	ug/L	1000
LL1mw-080	4/11/2005	2005Q2	Potassium	1400	B	J	ug/L	
LL1mw-080	7/11/2005	2005Q3	Potassium	1720	B	J	ug/L	
LL1mw-080	10/4/2005	2005Q4	Potassium	3280	B	J	ug/L	
LL1mw-080	10/4/2005	2005Q4	Potassium	3450	B	J	ug/L	
LL1mw-080	3/6/2006	2006Q1	Potassium	1470	B	J	ug/L	
LL1mw-080	5/2/2006	2006Q2	Potassium	1640	B	J	ug/L	
LL1mw-080	5/2/2006	2006Q2	Potassium	1640	B	J	ug/L	
LL1mw-080	7/11/2006	2006Q3	Potassium	2090	B	J	ug/L	5000
LL1mw-080	10/2/2006	2006Q4	Potassium	2720		=	ug/L	100
LL1mw-080	1/25/2007	2007Q1	Potassium	1500	J	J	ug/L	200
LL1mw-080	4/16/2007	2007Q2	Potassium	1410	J		ug/L	1000
LL1mw-080	7/9/2007	2007Q3	Potassium	1950	J	J	ug/L	1000
LL1mw-083	4/11/2005	2005Q2	Potassium	2830	B	J	ug/L	
LL1mw-083	7/11/2005	2005Q3	Potassium	2060	B	J E	ug/L	
LL1mw-083	7/11/2005	2005Q3	Potassium	2030	B	J	ug/L	
LL1mw-083	10/4/2005	2005Q4	Potassium	2580	B	J	ug/L	
LL1mw-083	10/4/2005	2005Q4	Potassium	2340	B	J	ug/L	
LL1mw-083	3/6/2006	2006Q1	Potassium	3140	B	J	ug/L	
LL1mw-083	5/2/2006	2006Q2	Potassium	2820	B	J	ug/L	
LL1mw-083	7/11/2006	2006Q3	Potassium	2730	B	J	ug/L	5000
LL1mw-083	10/2/2006	2006Q4	Potassium	2770		=	ug/L	100
LL1mw-083	1/23/2007	2007Q1	Potassium	2210	J	J E	ug/L	200
LL1mw-083	4/16/2007	2007Q2	Potassium	2280	J		ug/L	1000
LL1mw-083	7/9/2007	2007Q3	Potassium	2150	J	J	ug/L	1000
LL1mw-083	7/9/2007	2007Q3	Potassium	2170	J	J	ug/L	1000
LL2mw-059	4/12/2005	2005Q2	Potassium	660	B	J	ug/L	

Table A-1. Inorganic Compounds

Well_ID	SDate	Quarter	Analyte	Result	Lab_Flag	Qualifier	Units	RDL
LL2mw-059	7/12/2005	2005Q3	Potassium	624	B J	UJ	ug/L	
LL2mw-059	10/4/2005	2005Q4	Potassium	805	B	J	ug/L	
LL2mw-059	3/6/2006	2006Q1	Potassium	424	B	J	ug/L	
LL2mw-059	5/2/2006	2006Q2	Potassium	329	B	J	ug/L	
LL2mw-059	7/11/2006	2006Q3	Potassium	395	B	J	ug/L	5000
LL2mw-059	10/2/2006	2006Q4	Potassium	805		=	ug/L	100
LL2mw-059	1/22/2007	2007Q1	Potassium	552	B J	U	ug/L	200
LL2mw-059	4/17/2007	2007Q2	Potassium	589	B J	J	ug/L	1000
LL2mw-059	7/9/2007	2007Q3	Potassium	703	B J	J	ug/L	1000
LL2mw-262	4/15/2005	2005Q2	Potassium	1780	B	J	ug/L	
LL2mw-262	7/11/2005	2005Q3	Potassium	1760	B J	J	ug/L	
LL2mw-262	7/11/2005	2005Q3	Potassium	1760	B J	J	ug/L	
LL2mw-262	10/4/2005	2005Q4	Potassium	2560	B	J	ug/L	
LL2mw-262	3/6/2006	2006Q1	Potassium	2280	B	J	ug/L	
LL2mw-262	5/1/2006	2006Q2	Potassium	2100	B	J	ug/L	
LL2mw-262	7/11/2006	2006Q3	Potassium	2150	B	J	ug/L	5000
LL2mw-262	10/2/2006	2006Q4	Potassium	2870		=	ug/L	100
LL2mw-262	1/22/2007	2007Q1	Potassium	1670	J	J	ug/L	200
LL2mw-262	4/17/2007	2007Q2	Potassium	1600	J		ug/L	1000
LL2mw-262	7/9/2007	2007Q3	Potassium	1810	J	J	ug/L	1000
LL2mw-263	4/15/2005	2005Q2	Potassium	564	B	J	ug/L	
LL2mw-263	7/15/2005	2005Q3	Potassium	642	B J	UJ	ug/L	
LL2mw-263	10/4/2005	2005Q4	Potassium	810	B	J	ug/L	
LL2mw-263	3/6/2006	2006Q1	Potassium	756	B	J	ug/L	
LL2mw-263	5/1/2006	2006Q2	Potassium	634	B	J	ug/L	
LL2mw-263	7/11/2006	2006Q3	Potassium	603	B	J	ug/L	5000
LL2mw-263	10/2/2006	2006Q4	Potassium	652		=	ug/L	100
LL2mw-263	1/22/2007	2007Q1	Potassium	625	B J	U	ug/L	200
LL2mw-263	4/17/2007	2007Q2	Potassium	602	B J	J	ug/L	1000
LL2mw-263	7/9/2007	2007Q3	Potassium	567	B J	J	ug/L	1000
LL3mw-238	4/12/2005	2005Q2	Potassium	1830	B	J	ug/L	
LL3mw-238	7/14/2005	2005Q3	Potassium	1540	B J	J	ug/L	
LL3mw-238	10/5/2005	2005Q4	Potassium	2350	B	J	ug/L	
LL3mw-238	3/6/2006	2006Q1	Potassium	1710	B	J	ug/L	
LL3mw-238	5/2/2006	2006Q2	Potassium	1970	B	J	ug/L	
LL3mw-238	7/10/2006	2006Q3	Potassium	2060	B	J	ug/L	5000
LL3mw-238	10/3/2006	2006Q4	Potassium	2370		=	ug/L	100
LL3mw-238	1/25/2007	2007Q1	Potassium	1620	J	J	ug/L	200
LL3mw-238	4/16/2007	2007Q2	Potassium	1500	J		ug/L	1000
LL3mw-238	7/11/2007	2007Q3	Potassium	1600	J	J	ug/L	1000
LL3mw-242	4/12/2005	2005Q2	Potassium	820	B	J	ug/L	
LL3mw-242	7/14/2005	2005Q3	Potassium	901	B J	J	ug/L	
LL3mw-242	10/4/2005	2005Q4	Potassium	1140	B	J	ug/L	
LL3mw-242	10/4/2005	2005Q4	Potassium	1180	B	J	ug/L	
LL3mw-242	3/9/2006	2006Q1	Potassium	795	B	J	ug/L	
LL3mw-242	5/1/2006	2006Q2	Potassium	746	B	J	ug/L	
LL3mw-242	7/10/2006	2006Q3	Potassium	829	B	J	ug/L	5000
LL3mw-242	10/3/2006	2006Q4	Potassium	1170		=	ug/L	100
LL3mw-242	10/3/2006	2006Q4	Potassium	1130		=	ug/L	100
LL3mw-242	1/25/2007	2007Q1	Potassium	768	B J	J	ug/L	200

Table A-1. Inorganic Compounds

Well_ID	SDate	Quarter	Analyte	Result	Lab_Flag	Qualifier	Units	RDL
LL3mw-242	7/11/2007	2007Q3	Potassium	929	B J	J	ug/L	1000
LL4mw-198	4/13/2005	2005Q2	Potassium	1350	B	J	ug/L	
LL4mw-198	7/13/2005	2005Q3	Potassium	1070	B J	J	ug/L	
LL4mw-198	10/5/2005	2005Q4	Potassium	1330	B	J	ug/L	
LL4mw-198	3/7/2006	2006Q1	Potassium	1100	B	J	ug/L	
LL4mw-198	5/3/2006	2006Q2	Potassium	1050	B	J	ug/L	
LL4mw-198	7/13/2006	2006Q3	Potassium	1170	B	J	ug/L	5000
LL4mw-198	10/2/2006	2006Q4	Potassium	1330		=	ug/L	100
LL4mw-198	1/19/2007	2007Q1	Potassium	1140	J	J	ug/L	200
LL4mw-198	4/17/2007	2007Q2	Potassium	1060	J		ug/L	1000
LL4mw-198	7/9/2007	2007Q3	Potassium	1550	J	J	ug/L	1000
LL4mw-199	4/13/2005	2005Q2	Potassium	1340	B	J	ug/L	
LL4mw-199	4/13/2005	2005Q2	Potassium	1440	B	J	ug/L	
LL4mw-199	7/13/2005	2005Q3	Potassium	1210	B J	J	ug/L	
LL4mw-199	7/13/2005	2005Q3	Potassium	1160	B J	J	ug/L	
LL4mw-199	10/5/2005	2005Q4	Potassium	1440	B	J	ug/L	
LL4mw-199	3/7/2006	2006Q1	Potassium	1490	B	J	ug/L	
LL4mw-199	3/7/2006	2006Q1	Potassium	1460	B	J	ug/L	
LL4mw-199	5/2/2006	2006Q2	Potassium	1370	B	J	ug/L	
LL4mw-199	7/11/2006	2006Q3	Potassium	1390	B	J	ug/L	5000
LL4mw-199	10/2/2006	2006Q4	Potassium	1860		=	ug/L	100
LL4mw-199	1/19/2007	2007Q1	Potassium	1760	J E	J	ug/L	200
LL4mw-199	4/16/2007	2007Q2	Potassium	1240	J		ug/L	1000
LL4mw-199	7/9/2007	2007Q3	Potassium	1270	J E	J	ug/L	1000
RQLmw-007	10/3/2005	2005Q4	Potassium	12000		=	ug/L	
RQLmw-007	5/1/2006	2006Q2	Potassium	8510		=	ug/L	
RQLmw-007	10/3/2006	2006Q4	Potassium	8310		=	ug/L	100
RQLmw-007	4/16/2007	2007Q2	Potassium	9050	J		ug/L	1000
RQLmw-008	10/3/2005	2005Q4	Potassium	9150		=	ug/L	
RQLmw-008	5/1/2006	2006Q2	Potassium	6220		=	ug/L	
RQLmw-008	10/3/2006	2006Q4	Potassium	6590		=	ug/L	100
RQLmw-008	4/16/2007	2007Q2	Potassium	5940	J		ug/L	1000
RQLmw-009	10/3/2005	2005Q4	Potassium	8560		=	ug/L	
RQLmw-009	5/1/2006	2006Q2	Potassium	5430		=	ug/L	
RQLmw-009	10/3/2006	2006Q4	Potassium	5780		=	ug/L	100
RQLmw-009	10/3/2006	2006Q4	Potassium	5750		=	ug/L	100
RQLmw-009	4/16/2007	2007Q2	Potassium	4160	J		ug/L	1000
RQLmw-009	4/16/2007	2007Q2	Potassium	4430	J		ug/L	1000
WBGmw-006	4/15/2005	2005Q2	Potassium	851	B	J	ug/L	
WBGmw-006	7/14/2005	2005Q3	Potassium	820	B J	J	ug/L	
WBGmw-006	10/6/2005	2005Q4	Potassium	938	B	J	ug/L	
WBGmw-006	3/9/2006	2006Q1	Potassium	825	B	J	ug/L	
WBGmw-006	5/2/2006	2006Q2	Potassium	847	B	J	ug/L	
WBGmw-006	5/2/2006	2006Q2	Potassium	875	B	J	ug/L	
WBGmw-006	7/11/2006	2006Q3	Potassium	885	B	J	ug/L	5000
WBGmw-006	10/4/2006	2006Q4	Potassium	926	B	J	ug/L	1000
WBGmw-006	10/4/2006	2006Q4	Potassium	940	B	J	ug/L	1000
WBGmw-006	1/23/2007	2007Q1	Potassium	812	B J	J	ug/L	200
WBGmw-006	4/18/2007	2007Q2	Potassium	784	B J	J	ug/L	1000
WBGmw-006	7/11/2007	2007Q3	Potassium	837	B J	J	ug/L	1000

Table A-1. Inorganic Compounds

Well_ID	SDate	Quarter	Analyte	Result	Lab_Flag	Qualifier	Units	RDL
WBGmw-007	4/15/2005	2005Q2	Potassium	1170	B	J	ug/L	
WBGmw-007	4/15/2005	2005Q2	Potassium	1200	B	J	ug/L	
WBGmw-007	7/15/2005	2005Q3	Potassium	1130	B J E	J	ug/L	
WBGmw-007	10/6/2005	2005Q4	Potassium	1340	B	J	ug/L	
WBGmw-007	10/6/2005	2005Q4	Potassium	1350	B	J	ug/L	
WBGmw-007	3/9/2006	2006Q1	Potassium	1110	B	J	ug/L	
WBGmw-007	5/2/2006	2006Q2	Potassium	1040	B	J	ug/L	
WBGmw-007	7/11/2006	2006Q3	Potassium	1070	B	J	ug/L	5000
WBGmw-007	10/5/2006	2006Q4	Potassium	1180		=	ug/L	1000
WBGmw-007	1/23/2007	2007Q1	Potassium	938	B J	J	ug/L	200
WBGmw-007	4/18/2007	2007Q2	Potassium	1030	J		ug/L	1000
WBGmw-007	7/11/2007	2007Q3	Potassium	1120	J	J	ug/L	1000
WBGmw-009	4/15/2005	2005Q2	Potassium	458	B	J	ug/L	
WBGmw-009	7/15/2005	2005Q3	Potassium	818	B J	J	ug/L	
WBGmw-009	10/6/2005	2005Q4	Potassium	1760	B	J	ug/L	
WBGmw-009	3/8/2006	2006Q1	Potassium	409	B	J	ug/L	
WBGmw-009	5/3/2006	2006Q2	Potassium	403	B	J	ug/L	
WBGmw-009	7/11/2006	2006Q3	Potassium	466	B	J	ug/L	5000
WBGmw-009	7/11/2006	2006Q3	Potassium	468	B	J	ug/L	5000
WBGmw-009	10/4/2006	2006Q4	Potassium	536	B	J	ug/L	1000
WBGmw-009	1/23/2007	2007Q1	Potassium	453	B J	U	ug/L	200
WBGmw-009	4/18/2007	2007Q2	Potassium	470	B J	J	ug/L	1000
WBGmw-009	4/18/2007	2007Q2	Potassium	475	B J	J	ug/L	1000
WBGmw-009	7/11/2007	2007Q3	Potassium	850	B J	J	ug/L	1000
BKGmw-004	4/13/2005	2005Q2	Selenium	0	U	U	ug/L	10
BKGmw-004	7/13/2005	2005Q3	Selenium	0	U	U	ug/L	10
BKGmw-004	10/5/2005	2005Q4	Selenium	0	U	U	ug/L	10
BKGmw-004	3/7/2006	2006Q1	Selenium	0	U	U	ug/L	10
BKGmw-004	5/3/2006	2006Q2	Selenium	0	U	U	ug/L	10
BKGmw-004	7/10/2006	2006Q3	Selenium	0	U	U	ug/L	10
BKGmw-004	10/4/2006	2006Q4	Selenium	0	U	U	ug/L	5
BKGmw-004	1/25/2007	2007Q1	Selenium	0	U	U	ug/L	5
BKGmw-004	4/19/2007	2007Q2	Selenium	0	U	U	ug/L	5
BKGmw-004	4/19/2007	2007Q2	Selenium	0	U	U	ug/L	5
BKGmw-004	7/10/2007	2007Q3	Selenium	0	U	U	ug/L	5
BKGmw-005	4/14/2005	2005Q2	Selenium	0	U	U	ug/L	10
BKGmw-005	4/14/2005	2005Q2	Selenium	0	U	U	ug/L	10
BKGmw-005	7/12/2005	2005Q3	Selenium	0	U	U	ug/L	10
BKGmw-005	10/5/2005	2005Q4	Selenium	0	U	U	ug/L	10
BKGmw-005	3/8/2006	2006Q1	Selenium	4.9	B	J	ug/L	
BKGmw-005	3/8/2006	2006Q1	Selenium	0	U	U	ug/L	10
BKGmw-005	5/4/2006	2006Q2	Selenium	0	U	U	ug/L	10
BKGmw-005	7/12/2006	2006Q3	Selenium	0	U	U	ug/L	10
BKGmw-005	10/5/2006	2006Q4	Selenium	0	U	U	ug/L	5
BKGmw-005	1/24/2007	2007Q1	Selenium	0	U	U	ug/L	5
BKGmw-005	4/18/2007	2007Q2	Selenium	0	U	U	ug/L	5
BKGmw-005	7/12/2007	2007Q3	Selenium	0	U	U	ug/L	5
BKGmw-006	4/14/2005	2005Q2	Selenium	0	U	U	ug/L	10
BKGmw-006	7/12/2005	2005Q3	Selenium	0	U	U	ug/L	10
BKGmw-006	10/6/2005	2005Q4	Selenium	0	U	U	ug/L	10

Table A-1. Inorganic Compounds

Well_ID	SDate	Quarter	Analyte	Result	Lab_Flag	Qualifier	Units	RDL
BKGmw-006	3/9/2006	2006Q1	Selenium	0	U	U	ug/L	10
BKGmw-006	5/4/2006	2006Q2	Selenium	0	U	U	ug/L	10
BKGmw-006	7/12/2006	2006Q3	Selenium	0	U	U	ug/L	10
BKGmw-006	7/12/2006	2006Q3	Selenium	0	U	U	ug/L	10
BKGmw-006	10/4/2006	2006Q4	Selenium	0	U	U	ug/L	5
BKGmw-006	1/22/2007	2007Q1	Selenium	0	U	U	ug/L	5
BKGmw-006	4/18/2007	2007Q2	Selenium	0	U	U	ug/L	5
BKGmw-006	7/12/2007	2007Q3	Selenium	0	U	U	ug/L	5
BKGmw-008	4/13/2005	2005Q2	Selenium	0	U	U	ug/L	10
BKGmw-008	7/13/2005	2005Q3	Selenium	0	U	U	ug/L	10
BKGmw-008	10/5/2005	2005Q4	Selenium	0	U	U	ug/L	10
BKGmw-008	3/7/2006	2006Q1	Selenium	0	U	U	ug/L	10
BKGmw-008	5/3/2006	2006Q2	Selenium	0	U	U	ug/L	10
BKGmw-008	5/3/2006	2006Q2	Selenium	0	U	U	ug/L	10
BKGmw-008	7/10/2006	2006Q3	Selenium	0	U	U	ug/L	10
BKGmw-008	10/4/2006	2006Q4	Selenium	0	U	U	ug/L	5
BKGmw-008	1/23/2007	2007Q1	Selenium	0	U	U	ug/L	5
BKGmw-008	1/23/2007	2007Q1	Selenium	0	U	U	ug/L	5
BKGmw-008	4/19/2007	2007Q2	Selenium	0	U	U	ug/L	5
BKGmw-008	7/10/2007	2007Q3	Selenium	0	U	U	ug/L	5
BKGmw-010	4/12/2005	2005Q2	Selenium	0	U	U	ug/L	10
BKGmw-010	7/14/2005	2005Q3	Selenium	0	U	U	ug/L	10
BKGmw-010	10/5/2005	2005Q4	Selenium	0	U	U	ug/L	10
BKGmw-010	3/9/2006	2006Q1	Selenium	0	U	U	ug/L	10
BKGmw-010	5/1/2006	2006Q2	Selenium	0	U	U	ug/L	10
BKGmw-010	7/13/2006	2006Q3	Selenium	0	U	U	ug/L	10
BKGmw-010	10/3/2006	2006Q4	Selenium	0	U	U	ug/L	5
BKGmw-010	1/23/2007	2007Q1	Selenium	0	U	U	ug/L	5
BKGmw-010	4/19/2007	2007Q2	Selenium	0	U	U	ug/L	5
BKGmw-010	7/11/2007	2007Q3	Selenium	0	U	U	ug/L	5
BKGmw-012	4/12/2005	2005Q2	Selenium	0	U	U	ug/L	10
BKGmw-012	7/14/2005	2005Q3	Selenium	0	U	U	ug/L	10
BKGmw-012	10/3/2005	2005Q4	Selenium	0	U	U	ug/L	10
BKGmw-012	3/7/2006	2006Q1	Selenium	0	U	U	ug/L	10
BKGmw-012	5/1/2006	2006Q2	Selenium	0	U	U	ug/L	10
BKGmw-012	7/10/2006	2006Q3	Selenium	0	U	U	ug/L	10
BKGmw-012	10/3/2006	2006Q4	Selenium	0	U	U	ug/L	5
BKGmw-012	1/23/2007	2007Q1	Selenium	0	U	U	ug/L	5
BKGmw-012	4/18/2007	2007Q2	Selenium	0	U	U	ug/L	5
BKGmw-012	7/10/2007	2007Q3	Selenium	0	U	U	ug/L	5
BKGmw-013	4/14/2005	2005Q2	Selenium	0	U	U	ug/L	10
BKGmw-013	7/12/2005	2005Q3	Selenium	0	U	U	ug/L	10
BKGmw-013	10/5/2005	2005Q4	Selenium	0	U	U	ug/L	10
BKGmw-013	3/9/2006	2006Q1	Selenium	0	U	U	ug/L	10
BKGmw-013	5/3/2006	2006Q2	Selenium	0	U	U	ug/L	10
BKGmw-013	5/3/2006	2006Q2	Selenium	0	U	U	ug/L	10
BKGmw-013	7/10/2006	2006Q3	Selenium	0	U	U	ug/L	10
BKGmw-013	10/2/2006	2006Q4	Selenium	0	U	U	ug/L	5
BKGmw-013	1/25/2007	2007Q1	Selenium	0	U	U	ug/L	5
BKGmw-013	4/18/2007	2007Q2	Selenium	0	U	U	ug/L	5

Table A-1. Inorganic Compounds

Well_ID	SDate	Quarter	Analyte	Result	Lab_Flag	Qualifier	Units	RDL
BKGmw-013	7/11/2007	2007Q3	Selenium	0	U	U	ug/L	5
BKGmw-015	4/14/2005	2005Q2	Selenium	0	U	U	ug/L	10
BKGmw-015	7/12/2005	2005Q3	Selenium	0	U	U	ug/L	10
BKGmw-015	10/5/2005	2005Q4	Selenium	0	U	U	ug/L	10
BKGmw-015	3/9/2006	2006Q1	Selenium	2.6	B J	UJ	ug/L	
BKGmw-015	5/4/2006	2006Q2	Selenium	0	U	U	ug/L	10
BKGmw-015	7/12/2006	2006Q3	Selenium	0	U	U	ug/L	10
BKGmw-015	10/4/2006	2006Q4	Selenium	0	U	U	ug/L	5
BKGmw-015	1/22/2007	2007Q1	Selenium	0	U	U	ug/L	5
BKGmw-015	4/18/2007	2007Q2	Selenium	0	U	U	ug/L	5
BKGmw-015	7/12/2007	2007Q3	Selenium	0	U	U	ug/L	5
BKGmw-016	4/14/2005	2005Q2	Selenium	0	U	U	ug/L	10
BKGmw-016	7/12/2005	2005Q3	Selenium	0	U	U	ug/L	10
BKGmw-016	10/4/2005	2005Q4	Selenium	0	U	U	ug/L	10
BKGmw-016	3/9/2006	2006Q1	Selenium	0	U	U	ug/L	10
BKGmw-016	5/4/2006	2006Q2	Selenium	0	U	U	ug/L	10
BKGmw-016	7/11/2006	2006Q3	Selenium	0	U	U	ug/L	10
BKGmw-016	10/5/2006	2006Q4	Selenium	0	U	U	ug/L	5
BKGmw-016	1/24/2007	2007Q1	Selenium	3.6	B	J	ug/L	5
BKGmw-016	1/24/2007	2007Q1	Selenium	0	U	U	ug/L	5
BKGmw-016	4/18/2007	2007Q2	Selenium	0	U	U	ug/L	5
BKGmw-016	7/12/2007	2007Q3	Selenium	0	U	U	ug/L	5
BKGmw-017	4/14/2005	2005Q2	Selenium	0	U	U	ug/L	10
BKGmw-017	7/12/2005	2005Q3	Selenium	0	U	U	ug/L	10
BKGmw-017	10/4/2005	2005Q4	Selenium	0	U	U	ug/L	10
BKGmw-017	3/8/2006	2006Q1	Selenium	0	U	U	ug/L	10
BKGmw-017	5/3/2006	2006Q2	Selenium	0	U	U	ug/L	10
BKGmw-017	7/12/2006	2006Q3	Selenium	4	B	J	ug/L	10
BKGmw-017	10/4/2006	2006Q4	Selenium	0	U	U	ug/L	5
BKGmw-017	1/24/2007	2007Q1	Selenium	0	U	U	ug/L	5
BKGmw-017	4/19/2007	2007Q2	Selenium	0	U	U	ug/L	5
BKGmw-017	7/12/2007	2007Q3	Selenium	0	U	U	ug/L	5
BKGmw-018	4/14/2005	2005Q2	Selenium	0	U	U	ug/L	10
BKGmw-018	7/12/2005	2005Q3	Selenium	0	U	U	ug/L	10
BKGmw-018	10/5/2005	2005Q4	Selenium	0	U	U	ug/L	10
BKGmw-018	3/9/2006	2006Q1	Selenium	0	U	U	ug/L	10
BKGmw-018	5/4/2006	2006Q2	Selenium	0	U	U	ug/L	10
BKGmw-018	7/12/2006	2006Q3	Selenium	0	U	U	ug/L	10
BKGmw-018	10/4/2006	2006Q4	Selenium	0	U	U	ug/L	5
BKGmw-018	1/22/2007	2007Q1	Selenium	0	U	U	ug/L	5
BKGmw-018	4/18/2007	2007Q2	Selenium	0	U	U	ug/L	5
BKGmw-018	7/12/2007	2007Q3	Selenium	0	U	U	ug/L	5
BKGmw-019	4/14/2005	2005Q2	Selenium	0	U	U	ug/L	10
BKGmw-019	7/12/2005	2005Q3	Selenium	0	U	U	ug/L	10
BKGmw-019	10/6/2005	2005Q4	Selenium	0	U	U	ug/L	10
BKGmw-019	10/6/2005	2005Q4	Selenium	0	U	U	ug/L	10
BKGmw-019	3/8/2006	2006Q1	Selenium	0	U	U	ug/L	10
BKGmw-019	3/8/2006	2006Q1	Selenium	0	U	U	ug/L	10
BKGmw-019	5/4/2006	2006Q2	Selenium	0	U	U	ug/L	10
BKGmw-019	7/12/2006	2006Q3	Selenium	0	U	U	ug/L	10

Table A-1. Inorganic Compounds

Well_ID	SDate	Quarter	Analyte	Result	Lab_Flag	Qualifier	Units	RDL
BKGmw-019	10/4/2006	2006Q4	Selenium	0	U	U	ug/L	5
BKGmw-019	10/4/2006	2006Q4	Selenium	0	U	U	ug/L	5
BKGmw-019	1/25/2007	2007Q1	Selenium	0	U	U	ug/L	5
BKGmw-019	4/18/2007	2007Q2	Selenium	0	U	U	ug/L	5
BKGmw-019	7/11/2007	2007Q3	Selenium	0	U	U	ug/L	5
BKGmw-020	4/13/2005	2005Q2	Selenium	0	U	U	ug/L	10
BKGmw-020	7/13/2005	2005Q3	Selenium	0	U	U	ug/L	10
BKGmw-020	10/4/2005	2005Q4	Selenium	0	U	U	ug/L	10
BKGmw-020	3/9/2006	2006Q1	Selenium	0	U	U	ug/L	10
BKGmw-020	5/3/2006	2006Q2	Selenium	0	U	U	ug/L	10
BKGmw-020	7/12/2006	2006Q3	Selenium	0	U	U	ug/L	10
BKGmw-020	7/12/2006	2006Q3	Selenium	0	U	U	ug/L	10
BKGmw-020	10/5/2006	2006Q4	Selenium	0	U	U	ug/L	5
BKGmw-020	1/22/2007	2007Q1	Selenium	3	B	J	ug/L	5
BKGmw-020	4/18/2007	2007Q2	Selenium	0	U	U	ug/L	5
BKGmw-020	7/11/2007	2007Q3	Selenium	0	U	U	ug/L	5
BKGmw-020	7/11/2007	2007Q3	Selenium	0	U	U	ug/L	5
BKGmw-021	4/13/2005	2005Q2	Selenium	0	U	U	ug/L	10
BKGmw-021	7/13/2005	2005Q3	Selenium	0	U	U	ug/L	10
BKGmw-021	7/13/2005	2005Q3	Selenium	0	U	U	ug/L	10
BKGmw-021	10/5/2005	2005Q4	Selenium	0	U	U	ug/L	10
BKGmw-021	3/8/2006	2006Q1	Selenium	0	U	U	ug/L	10
BKGmw-021	5/3/2006	2006Q2	Selenium	0	U	U	ug/L	10
BKGmw-021	7/10/2006	2006Q3	Selenium	0	U	U	ug/L	10
BKGmw-021	10/4/2006	2006Q4	Selenium	0	U	U	ug/L	5
BKGmw-021	1/25/2007	2007Q1	Selenium	0	U	U	ug/L	5
BKGmw-021	4/19/2007	2007Q2	Selenium	0	U	U	ug/L	5
BKGmw-021	7/10/2007	2007Q3	Selenium	0	U	U	ug/L	5
CBPmw-005	4/14/2005	2005Q2	Selenium	0	U	U	ug/L	10
CBPmw-005	7/14/2005	2005Q3	Selenium	0	U	U	ug/L	10
CBPmw-005	10/3/2005	2005Q4	Selenium	0	U	U	ug/L	10
CBPmw-005	3/8/2006	2006Q1	Selenium	0	U	U	ug/L	10
CBPmw-005	5/1/2006	2006Q2	Selenium	0	U	U	ug/L	10
CBPmw-005	7/10/2006	2006Q3	Selenium	0	U	U	ug/L	10
CBPmw-005	10/3/2006	2006Q4	Selenium	0	U	U	ug/L	5
CBPmw-005	1/24/2007	2007Q1	Selenium	0	U	U	ug/L	5
CBPmw-007	4/12/2005	2005Q2	Selenium	0	U	U	ug/L	10
CBPmw-007	7/14/2005	2005Q3	Selenium	2.8	B	J	ug/L	
CBPmw-007	10/3/2005	2005Q4	Selenium	0	U	U	ug/L	10
CBPmw-007	3/8/2006	2006Q1	Selenium	0	U	U	ug/L	10
CBPmw-007	5/1/2006	2006Q2	Selenium	0	U	U	ug/L	10
CBPmw-007	7/10/2006	2006Q3	Selenium	0	U	U	ug/L	10
CBPmw-007	10/3/2006	2006Q4	Selenium	0	U	U	ug/L	5
CBPmw-007	10/3/2006	2006Q4	Selenium	0	U	U	ug/L	5
CBPmw-007	1/24/2007	2007Q1	Selenium	0	U	U	ug/L	5
CBPmw-007	4/17/2007	2007Q2	Selenium	0	U	U	ug/L	5
CBPmw-007	7/10/2007	2007Q3	Selenium	0	U	U	ug/L	5
DA2mw-107	4/15/2005	2005Q2	Selenium	0	U	U	ug/L	10
DA2mw-107	7/15/2005	2005Q3	Selenium	2.4	B	J	ug/L	
DA2mw-107	10/6/2005	2005Q4	Selenium	0	U	U	ug/L	10

Table A-1. Inorganic Compounds

Well_ID	SDate	Quarter	Analyte	Result	Lab_Flag	Qualifier	Units	RDL
DA2mw-107	3/9/2006	2006Q1	Selenium	0	U	U	ug/L	10
DA2mw-107	5/4/2006	2006Q2	Selenium	0	U	U	ug/L	10
DA2mw-107	7/13/2006	2006Q3	Selenium	0	U	U	ug/L	10
DA2mw-107	10/4/2006	2006Q4	Selenium	0	U	U	ug/L	5
DA2mw-107	1/22/2007	2007Q1	Selenium	0	U	U	ug/L	5
DET-3	10/6/2005	2005Q4	Selenium	0	U	U	ug/L	10
DET-3	5/4/2006	2006Q2	Selenium	0	U	U	ug/L	10
DET-3	10/4/2006	2006Q4	Selenium	0	U	U	ug/L	5
DET-3	4/17/2007	2007Q2	Selenium	0	U	U	ug/L	5
DET-4	10/6/2005	2005Q4	Selenium	0	U	U	ug/L	10
DET-4	5/4/2006	2006Q2	Selenium	0	U	U	ug/L	10
DET-4	10/4/2006	2006Q4	Selenium	0	U	U	ug/L	5
DET-4	4/17/2007	2007Q2	Selenium	0	U	U	ug/L	5
L12mw-153	4/12/2005	2005Q2	Selenium	0	U	U	ug/L	10
L12mw-153	7/14/2005	2005Q3	Selenium	0	U	U	ug/L	10
L12mw-153	10/4/2005	2005Q4	Selenium	0	U	U	ug/L	10
L12mw-153	3/7/2006	2006Q1	Selenium	0	U	U	ug/L	10
L12mw-153	5/1/2006	2006Q2	Selenium	0	U	U	ug/L	10
L12mw-153	7/13/2006	2006Q3	Selenium	0	U	U	ug/L	10
L12mw-153	10/5/2006	2006Q4	Selenium	0	U	U	ug/L	5
L12mw-153	1/24/2007	2007Q1	Selenium	0	U	U	ug/L	5
L12mw-153	4/19/2007	2007Q2	Selenium	0	U	U	ug/L	5
L12mw-153	7/10/2007	2007Q3	Selenium	0	U	U	ug/L	5
L12mw-182	4/12/2005	2005Q2	Selenium	0	U	U	ug/L	10
L12mw-182	4/12/2005	2005Q2	Selenium	0	U	U	ug/L	10
L12mw-182	7/14/2005	2005Q3	Selenium	0	U	U	ug/L	10
L12mw-182	10/3/2005	2005Q4	Selenium	0	U	U	ug/L	10
L12mw-182	3/7/2006	2006Q1	Selenium	2.5	B	J	ug/L	
L12mw-182	3/7/2006	2006Q1	Selenium	0	U	U	ug/L	10
L12mw-182	5/2/2006	2006Q2	Selenium	0	U	U	ug/L	10
L12mw-182	7/12/2006	2006Q3	Selenium	0	U	U	ug/L	10
L12mw-182	10/5/2006	2006Q4	Selenium	0	U	U	ug/L	5
L12mw-182	1/24/2007	2007Q1	Selenium	0	U	U	ug/L	5
L12mw-182	1/24/2007	2007Q1	Selenium	0	U	U	ug/L	5
L12mw-182	4/19/2007	2007Q2	Selenium	0	U	U	ug/L	5
L12mw-182	4/19/2007	2007Q2	Selenium	0	U	U	ug/L	5
L12mw-182	4/19/2007	2007Q2	Selenium	0	U	U	ug/L	5
L12mw-182	7/10/2007	2007Q3	Selenium	0	U	U	ug/L	5
L12mw-182	7/10/2007	2007Q3	Selenium	0	U	U	ug/L	5
L12mw-182	7/10/2007	2007Q3	Selenium	0	U	U	ug/L	5
L12mw-183	4/12/2005	2005Q2	Selenium	0	U	U	ug/L	10
L12mw-183	7/14/2005	2005Q3	Selenium	3.2	B	J	ug/L	
L12mw-183	10/3/2005	2005Q4	Selenium	0	U	U	ug/L	10
L12mw-183	3/7/2006	2006Q1	Selenium	0	U	U	ug/L	10
L12mw-183	5/2/2006	2006Q2	Selenium	0	U	U	ug/L	10
L12mw-183	5/2/2006	2006Q2	Selenium	0	U	U	ug/L	10
L12mw-183	7/12/2006	2006Q3	Selenium	0	U	U	ug/L	10
L12mw-183	10/5/2006	2006Q4	Selenium	0	U	U	ug/L	5
L12mw-183	1/24/2007	2007Q1	Selenium	0	U	U	ug/L	5
L12mw-183	4/19/2007	2007Q2	Selenium	0	U	U	ug/L	5
L12mw-183	7/10/2007	2007Q3	Selenium	0	U	U	ug/L	5
L12mw-186	4/13/2005	2005Q2	Selenium	0	U	U	ug/L	10

Table A-1. Inorganic Compounds

Well_ID	SDate	Quarter	Analyte	Result	Lab_Flag	Qualifier	Units	RDL
L12mw-186	7/13/2005	2005Q3	Selenium	0	U	U	ug/L	10
L12mw-186	10/3/2005	2005Q4	Selenium	0	U	U	ug/L	10
L12mw-186	3/7/2006	2006Q1	Selenium	3.2	B	J	ug/L	
L12mw-186	5/2/2006	2006Q2	Selenium	0	U	U	ug/L	10
L12mw-186	7/12/2006	2006Q3	Selenium	0	U	U	ug/L	10
L12mw-186	10/2/2006	2006Q4	Selenium	0	U	U	ug/L	5
L12mw-186	1/24/2007	2007Q1	Selenium	0	U	U	ug/L	5
L12mw-186	4/19/2007	2007Q2	Selenium	0	U	U	ug/L	5
L12mw-186	7/10/2007	2007Q3	Selenium	0	U	U	ug/L	5
LL11mw-002	4/13/2005	2005Q2	Selenium	0	U	U	ug/L	10
LL11mw-002	7/13/2005	2005Q3	Selenium	2.5	B	J	ug/L	
LL11mw-002	10/6/2005	2005Q4	Selenium	0	U	U	ug/L	10
LL11mw-002	3/8/2006	2006Q1	Selenium	0	U	U	ug/L	10
LL11mw-002	5/3/2006	2006Q2	Selenium	0	U	U	ug/L	10
LL11mw-002	7/11/2006	2006Q3	Selenium	0	U	U	ug/L	10
LL11mw-002	10/5/2006	2006Q4	Selenium	0	U	U	ug/L	5
LL11mw-002	1/18/2007	2007Q1	Selenium	0	U	U	ug/L	5
LL11mw-002	4/17/2007	2007Q2	Selenium	0	U	U	ug/L	5
LL11mw-002	4/17/2007	2007Q2	Selenium	0	U	U	ug/L	5
LL11mw-002	7/11/2007	2007Q3	Selenium	0	U	U	ug/L	5
LL11mw-007	4/13/2005	2005Q2	Selenium	0	U	U	ug/L	10
LL11mw-007	7/13/2005	2005Q3	Selenium	0	U	U	ug/L	10
LL11mw-007	10/6/2005	2005Q4	Selenium	0	U	U	ug/L	10
LL11mw-007	3/8/2006	2006Q1	Selenium	0	U	U	ug/L	10
LL11mw-007	5/3/2006	2006Q2	Selenium	0	U	U	ug/L	10
LL11mw-007	7/13/2006	2006Q3	Selenium	0	U	U	ug/L	10
LL11mw-007	10/5/2006	2006Q4	Selenium	0	U	U	ug/L	5
LL11mw-007	1/18/2007	2007Q1	Selenium	0	U	U	ug/L	5
LL11mw-007	4/17/2007	2007Q2	Selenium	0	U	U	ug/L	5
LL11mw-007	7/11/2007	2007Q3	Selenium	0	U	U	ug/L	5
LL11mw-007	7/11/2007	2007Q3	Selenium	0	U	U	ug/L	5
LL1mw-078	4/11/2005	2005Q2	Selenium	0	U	U	ug/L	10
LL1mw-078	7/11/2005	2005Q3	Selenium	0	U	U	ug/L	10
LL1mw-078	10/5/2005	2005Q4	Selenium	0	U	U	ug/L	10
LL1mw-078	3/6/2006	2006Q1	Selenium	0	U	U	ug/L	10
LL1mw-078	5/2/2006	2006Q2	Selenium	0	U	U	ug/L	10
LL1mw-078	7/11/2006	2006Q3	Selenium	0	U	U	ug/L	10
LL1mw-078	10/2/2006	2006Q4	Selenium	0	U	U	ug/L	5
LL1mw-078	1/23/2007	2007Q1	Selenium	0	U	U	ug/L	5
LL1mw-078	1/23/2007	2007Q1	Selenium	0	U	U	ug/L	5
LL1mw-078	4/16/2007	2007Q2	Selenium	0	U	U	ug/L	5
LL1mw-078	7/9/2007	2007Q3	Selenium	0	U	U	ug/L	5
LL1mw-080	4/11/2005	2005Q2	Selenium	0	U	U	ug/L	10
LL1mw-080	7/11/2005	2005Q3	Selenium	0	U	U	ug/L	10
LL1mw-080	10/4/2005	2005Q4	Selenium	2.4	B	J	ug/L	
LL1mw-080	10/4/2005	2005Q4	Selenium	0	U	U	ug/L	10
LL1mw-080	3/6/2006	2006Q1	Selenium	0	U	U	ug/L	10
LL1mw-080	5/2/2006	2006Q2	Selenium	0	U	U	ug/L	10
LL1mw-080	5/2/2006	2006Q2	Selenium	0	U	U	ug/L	10
LL1mw-080	7/11/2006	2006Q3	Selenium	0	U	U	ug/L	10

Table A-1. Inorganic Compounds

Well_ID	SDate	Quarter	Analyte	Result	Lab_Flag	Qualifier	Units	RDL
LL1mw-080	10/2/2006	2006Q4	Selenium	2.7	B	J	ug/L	5
LL1mw-080	1/25/2007	2007Q1	Selenium	0	U	U	ug/L	5
LL1mw-080	4/16/2007	2007Q2	Selenium	0	U	U	ug/L	5
LL1mw-080	7/9/2007	2007Q3	Selenium	0	U	U	ug/L	5
LL1mw-083	4/11/2005	2005Q2	Selenium	0	U	U	ug/L	10
LL1mw-083	7/11/2005	2005Q3	Selenium	0	U	U	ug/L	10
LL1mw-083	7/11/2005	2005Q3	Selenium	0	U	U	ug/L	10
LL1mw-083	10/4/2005	2005Q4	Selenium	0	U	U	ug/L	10
LL1mw-083	10/4/2005	2005Q4	Selenium	0	U	U	ug/L	10
LL1mw-083	3/6/2006	2006Q1	Selenium	0	U	U	ug/L	10
LL1mw-083	5/2/2006	2006Q2	Selenium	0	U	U	ug/L	10
LL1mw-083	7/11/2006	2006Q3	Selenium	0	U	U	ug/L	10
LL1mw-083	10/2/2006	2006Q4	Selenium	0	U	U	ug/L	5
LL1mw-083	1/23/2007	2007Q1	Selenium	0	U	U	ug/L	5
LL1mw-083	4/16/2007	2007Q2	Selenium	0	U	U	ug/L	5
LL1mw-083	7/9/2007	2007Q3	Selenium	0	U	U	ug/L	5
LL1mw-083	7/9/2007	2007Q3	Selenium	0	U	U	ug/L	5
LL2mw-059	4/12/2005	2005Q2	Selenium	0	U	U	ug/L	10
LL2mw-059	7/12/2005	2005Q3	Selenium	0	U	U	ug/L	10
LL2mw-059	10/4/2005	2005Q4	Selenium	0	U	U	ug/L	10
LL2mw-059	3/6/2006	2006Q1	Selenium	0	U	U	ug/L	10
LL2mw-059	5/2/2006	2006Q2	Selenium	0	U	U	ug/L	10
LL2mw-059	7/11/2006	2006Q3	Selenium	0	U	U	ug/L	10
LL2mw-059	10/2/2006	2006Q4	Selenium	3.4	B	J	ug/L	5
LL2mw-059	1/22/2007	2007Q1	Selenium	0	U	U	ug/L	5
LL2mw-059	4/17/2007	2007Q2	Selenium	0	U	U	ug/L	5
LL2mw-059	7/9/2007	2007Q3	Selenium	0	U	U	ug/L	5
LL2mw-262	4/15/2005	2005Q2	Selenium	0	U	U	ug/L	10
LL2mw-262	7/11/2005	2005Q3	Selenium	0	U	U	ug/L	10
LL2mw-262	7/11/2005	2005Q3	Selenium	0	U	U	ug/L	10
LL2mw-262	10/4/2005	2005Q4	Selenium	0	U	U	ug/L	10
LL2mw-262	3/6/2006	2006Q1	Selenium	0	U	U	ug/L	10
LL2mw-262	5/1/2006	2006Q2	Selenium	0	U	U	ug/L	10
LL2mw-262	7/11/2006	2006Q3	Selenium	0	U	U	ug/L	10
LL2mw-262	10/2/2006	2006Q4	Selenium	0	U	U	ug/L	5
LL2mw-262	1/22/2007	2007Q1	Selenium	0	U	U	ug/L	5
LL2mw-262	4/17/2007	2007Q2	Selenium	0	U	U	ug/L	5
LL2mw-262	7/9/2007	2007Q3	Selenium	0	U	U	ug/L	5
LL2mw-263	4/15/2005	2005Q2	Selenium	0	U	U	ug/L	10
LL2mw-263	7/15/2005	2005Q3	Selenium	0	U	U	ug/L	10
LL2mw-263	10/4/2005	2005Q4	Selenium	0	U	U	ug/L	10
LL2mw-263	3/6/2006	2006Q1	Selenium	0	U	U	ug/L	10
LL2mw-263	5/1/2006	2006Q2	Selenium	0	U	U	ug/L	10
LL2mw-263	7/11/2006	2006Q3	Selenium	0	U	U	ug/L	10
LL2mw-263	10/2/2006	2006Q4	Selenium	0	U	U	ug/L	5
LL2mw-263	1/22/2007	2007Q1	Selenium	0	U	U	ug/L	5
LL2mw-263	4/17/2007	2007Q2	Selenium	0	U	U	ug/L	5
LL2mw-263	7/9/2007	2007Q3	Selenium	0	U	U	ug/L	5
LL3mw-238	4/12/2005	2005Q2	Selenium	0	U	U	ug/L	10
LL3mw-238	7/14/2005	2005Q3	Selenium	0	U	U	ug/L	10

Table A-1. Inorganic Compounds

Well_ID	SDate	Quarter	Analyte	Result	Lab_Flag	Qualifier	Units	RDL
LL3mw-238	10/5/2005	2005Q4	Selenium	0	U	U	ug/L	10
LL3mw-238	3/6/2006	2006Q1	Selenium	2.5	B	J	ug/L	
LL3mw-238	5/2/2006	2006Q2	Selenium	0	U	U	ug/L	10
LL3mw-238	7/10/2006	2006Q3	Selenium	4.5	B	J	ug/L	10
LL3mw-238	10/3/2006	2006Q4	Selenium	2.4	B	J	ug/L	5
LL3mw-238	1/25/2007	2007Q1	Selenium	0	U	U	ug/L	5
LL3mw-238	4/16/2007	2007Q2	Selenium	0	U	U	ug/L	5
LL3mw-238	7/11/2007	2007Q3	Selenium	2.9	B	J	ug/L	5
LL3mw-242	4/12/2005	2005Q2	Selenium	0	U	U	ug/L	10
LL3mw-242	7/14/2005	2005Q3	Selenium	3	B	J	ug/L	
LL3mw-242	10/4/2005	2005Q4	Selenium	0	U	U	ug/L	10
LL3mw-242	10/4/2005	2005Q4	Selenium	0	U	U	ug/L	10
LL3mw-242	3/9/2006	2006Q1	Selenium	0	U	U	ug/L	10
LL3mw-242	5/1/2006	2006Q2	Selenium	0	U	U	ug/L	10
LL3mw-242	7/10/2006	2006Q3	Selenium	0	U	U	ug/L	10
LL3mw-242	10/3/2006	2006Q4	Selenium	0	U	U	ug/L	5
LL3mw-242	10/3/2006	2006Q4	Selenium	0	U	U	ug/L	5
LL3mw-242	1/25/2007	2007Q1	Selenium	0	U	U	ug/L	5
LL3mw-242	7/11/2007	2007Q3	Selenium	0	U	U	ug/L	5
LL4mw-198	4/13/2005	2005Q2	Selenium	0	U	U	ug/L	10
LL4mw-198	7/13/2005	2005Q3	Selenium	0	U	U	ug/L	10
LL4mw-198	10/5/2005	2005Q4	Selenium	0	U	U	ug/L	10
LL4mw-198	3/7/2006	2006Q1	Selenium	0	U	U	ug/L	10
LL4mw-198	5/3/2006	2006Q2	Selenium	0	U	U	ug/L	10
LL4mw-198	7/13/2006	2006Q3	Selenium	0	U	U	ug/L	10
LL4mw-198	10/2/2006	2006Q4	Selenium	0	U	U	ug/L	5
LL4mw-198	1/19/2007	2007Q1	Selenium	0	U	U	ug/L	5
LL4mw-198	4/17/2007	2007Q2	Selenium	0	U	U	ug/L	5
LL4mw-198	7/9/2007	2007Q3	Selenium	0	U	U	ug/L	5
LL4mw-199	4/13/2005	2005Q2	Selenium	0	U	U	ug/L	10
LL4mw-199	4/13/2005	2005Q2	Selenium	0	U	U	ug/L	10
LL4mw-199	7/13/2005	2005Q3	Selenium	0	U	U	ug/L	10
LL4mw-199	7/13/2005	2005Q3	Selenium	0	U	U	ug/L	10
LL4mw-199	10/5/2005	2005Q4	Selenium	0	U	U	ug/L	10
LL4mw-199	3/7/2006	2006Q1	Selenium	2.7	B	J	ug/L	
LL4mw-199	3/7/2006	2006Q1	Selenium	0	U	U	ug/L	10
LL4mw-199	5/2/2006	2006Q2	Selenium	0	U	U	ug/L	10
LL4mw-199	7/11/2006	2006Q3	Selenium	0	U	U	ug/L	10
LL4mw-199	10/2/2006	2006Q4	Selenium	0	U	U	ug/L	5
LL4mw-199	1/19/2007	2007Q1	Selenium	0	U	U	ug/L	5
LL4mw-199	4/16/2007	2007Q2	Selenium	0	U	U	ug/L	5
LL4mw-199	7/9/2007	2007Q3	Selenium	0	U	U	ug/L	5
RQLmw-007	10/3/2005	2005Q4	Selenium	0	U	U	ug/L	10
RQLmw-007	5/1/2006	2006Q2	Selenium	0	U	U	ug/L	10
RQLmw-007	10/3/2006	2006Q4	Selenium	0	U	U	ug/L	5
RQLmw-007	4/16/2007	2007Q2	Selenium	0	U	U	ug/L	5
RQLmw-008	10/3/2005	2005Q4	Selenium	0	U	U	ug/L	10
RQLmw-008	5/1/2006	2006Q2	Selenium	0	U	U	ug/L	10
RQLmw-008	10/3/2006	2006Q4	Selenium	0	U	U	ug/L	5
RQLmw-008	4/16/2007	2007Q2	Selenium	0	U	U	ug/L	5

Table A-1. Inorganic Compounds

Well_ID	SDate	Quarter	Analyte	Result	Lab_Flag	Qualifier	Units	RDL
RQLmw-009	10/3/2005	2005Q4	Selenium	0	U	U	ug/L	10
RQLmw-009	5/1/2006	2006Q2	Selenium	0	U	U	ug/L	10
RQLmw-009	10/3/2006	2006Q4	Selenium	0	U	U	ug/L	5
RQLmw-009	10/3/2006	2006Q4	Selenium	0	U	U	ug/L	5
RQLmw-009	4/16/2007	2007Q2	Selenium	0	U	U	ug/L	5
RQLmw-009	4/16/2007	2007Q2	Selenium	0	U	U	ug/L	5
WBGmw-006	4/15/2005	2005Q2	Selenium	0	U	U	ug/L	10
WBGmw-006	7/14/2005	2005Q3	Selenium	0	U	U	ug/L	10
WBGmw-006	10/6/2005	2005Q4	Selenium	0	U	U	ug/L	10
WBGmw-006	3/9/2006	2006Q1	Selenium	0	U	U	ug/L	10
WBGmw-006	5/2/2006	2006Q2	Selenium	0	U	U	ug/L	10
WBGmw-006	5/2/2006	2006Q2	Selenium	0	U	U	ug/L	10
WBGmw-006	7/11/2006	2006Q3	Selenium	0	U	U	ug/L	10
WBGmw-006	10/4/2006	2006Q4	Selenium	0	U	U	ug/L	5
WBGmw-006	10/4/2006	2006Q4	Selenium	0	U	U	ug/L	5
WBGmw-006	1/23/2007	2007Q1	Selenium	0	U	U	ug/L	5
WBGmw-006	4/18/2007	2007Q2	Selenium	0	U	U	ug/L	5
WBGmw-006	7/11/2007	2007Q3	Selenium	0	U	U	ug/L	5
WBGmw-007	4/15/2005	2005Q2	Selenium	0	U	U	ug/L	10
WBGmw-007	4/15/2005	2005Q2	Selenium	0	U	U	ug/L	10
WBGmw-007	7/15/2005	2005Q3	Selenium	2.7	B	J	ug/L	
WBGmw-007	10/6/2005	2005Q4	Selenium	0	U	U	ug/L	10
WBGmw-007	10/6/2005	2005Q4	Selenium	0	U	U	ug/L	10
WBGmw-007	3/9/2006	2006Q1	Selenium	0	U	U	ug/L	10
WBGmw-007	5/2/2006	2006Q2	Selenium	0	U	U	ug/L	10
WBGmw-007	7/11/2006	2006Q3	Selenium	0	U	U	ug/L	10
WBGmw-007	10/5/2006	2006Q4	Selenium	0	U	U	ug/L	5
WBGmw-007	1/23/2007	2007Q1	Selenium	0	U	U	ug/L	5
WBGmw-007	4/18/2007	2007Q2	Selenium	0	U	U	ug/L	5
WBGmw-007	7/11/2007	2007Q3	Selenium	0	U	U	ug/L	5
WBGmw-009	4/15/2005	2005Q2	Selenium	0	U	U	ug/L	10
WBGmw-009	7/15/2005	2005Q3	Selenium	2.4	B	J	ug/L	
WBGmw-009	10/6/2005	2005Q4	Selenium	0	U	U	ug/L	10
WBGmw-009	3/8/2006	2006Q1	Selenium	0	U	U	ug/L	10
WBGmw-009	5/3/2006	2006Q2	Selenium	0	U	U	ug/L	10
WBGmw-009	7/11/2006	2006Q3	Selenium	0	U	U	ug/L	10
WBGmw-009	7/11/2006	2006Q3	Selenium	0	U	U	ug/L	10
WBGmw-009	10/4/2006	2006Q4	Selenium	0	U	U	ug/L	5
WBGmw-009	1/23/2007	2007Q1	Selenium	0	U	U	ug/L	5
WBGmw-009	4/18/2007	2007Q2	Selenium	0	U	U	ug/L	5
WBGmw-009	4/18/2007	2007Q2	Selenium	0	U	U	ug/L	5
WBGmw-009	7/11/2007	2007Q3	Selenium	0	U	U	ug/L	5
BKGmw-004	4/13/2005	2005Q2	Silver	0	U	U	ug/L	20
BKGmw-004	7/13/2005	2005Q3	Silver	0	U	U	ug/L	20
BKGmw-004	10/5/2005	2005Q4	Silver	0	U	U	ug/L	20
BKGmw-004	3/7/2006	2006Q1	Silver	0	U	U	ug/L	20
BKGmw-004	5/3/2006	2006Q2	Silver	0	U	U	ug/L	20
BKGmw-004	7/10/2006	2006Q3	Silver	0	U	U	ug/L	20
BKGmw-004	10/4/2006	2006Q4	Silver	0	U	U	ug/L	5
BKGmw-004	1/25/2007	2007Q1	Silver	0	U	U	ug/L	5

Table A-1. Inorganic Compounds

Well_ID	SDate	Quarter	Analyte	Result	Lab_Flag	Qualifier	Units	RDL
BKGmw-004	4/19/2007	2007Q2	Silver	0 U		U	ug/L	5
BKGmw-004	4/19/2007	2007Q2	Silver	0 U		U	ug/L	5
BKGmw-004	7/10/2007	2007Q3	Silver	0 U		U	ug/L	5
BKGmw-005	4/14/2005	2005Q2	Silver	0 U		U	ug/L	20
BKGmw-005	4/14/2005	2005Q2	Silver	0 U		U	ug/L	20
BKGmw-005	7/12/2005	2005Q3	Silver	0 U		U	ug/L	20
BKGmw-005	10/5/2005	2005Q4	Silver	0 U		U	ug/L	20
BKGmw-005	3/8/2006	2006Q1	Silver	0 U		U	ug/L	20
BKGmw-005	3/8/2006	2006Q1	Silver	0 U		U	ug/L	20
BKGmw-005	5/4/2006	2006Q2	Silver	0 U		U	ug/L	20
BKGmw-005	7/12/2006	2006Q3	Silver	0 U		U	ug/L	20
BKGmw-005	10/5/2006	2006Q4	Silver	0 U		U	ug/L	5
BKGmw-005	1/24/2007	2007Q1	Silver	0 U		U	ug/L	5
BKGmw-005	4/18/2007	2007Q2	Silver	0 U		U	ug/L	5
BKGmw-005	7/12/2007	2007Q3	Silver	0 U		U	ug/L	5
BKGmw-006	4/14/2005	2005Q2	Silver	0 U		U	ug/L	20
BKGmw-006	7/12/2005	2005Q3	Silver	0 U		U	ug/L	20
BKGmw-006	10/6/2005	2005Q4	Silver	0 U		U	ug/L	20
BKGmw-006	3/9/2006	2006Q1	Silver	0 U		U	ug/L	20
BKGmw-006	5/4/2006	2006Q2	Silver	0 U		U	ug/L	20
BKGmw-006	7/12/2006	2006Q3	Silver	0 U		U	ug/L	20
BKGmw-006	7/12/2006	2006Q3	Silver	0 U		U	ug/L	20
BKGmw-006	10/4/2006	2006Q4	Silver	0 U		U	ug/L	5
BKGmw-006	1/22/2007	2007Q1	Silver	0 U		U	ug/L	5
BKGmw-006	4/18/2007	2007Q2	Silver	0 U		U	ug/L	5
BKGmw-006	7/12/2007	2007Q3	Silver	0 U		U	ug/L	5
BKGmw-008	4/13/2005	2005Q2	Silver	0 U		U	ug/L	20
BKGmw-008	7/13/2005	2005Q3	Silver	0 U		U	ug/L	20
BKGmw-008	10/5/2005	2005Q4	Silver	0 U		U	ug/L	20
BKGmw-008	3/7/2006	2006Q1	Silver	0 U		U	ug/L	20
BKGmw-008	5/3/2006	2006Q2	Silver	0 U		U	ug/L	20
BKGmw-008	5/3/2006	2006Q2	Silver	0 U		U	ug/L	20
BKGmw-008	7/10/2006	2006Q3	Silver	0 U		U	ug/L	20
BKGmw-008	10/4/2006	2006Q4	Silver	0 U		U	ug/L	5
BKGmw-008	1/23/2007	2007Q1	Silver	0 U		U	ug/L	5
BKGmw-008	1/23/2007	2007Q1	Silver	0 U		U	ug/L	5
BKGmw-008	4/19/2007	2007Q2	Silver	0 U		U	ug/L	5
BKGmw-008	7/10/2007	2007Q3	Silver	0 U		U	ug/L	5
BKGmw-010	4/12/2005	2005Q2	Silver	0 U		U	ug/L	20
BKGmw-010	7/14/2005	2005Q3	Silver	0 U		U	ug/L	20
BKGmw-010	10/5/2005	2005Q4	Silver	0 U		U	ug/L	20
BKGmw-010	3/9/2006	2006Q1	Silver	0 U		U	ug/L	20
BKGmw-010	5/1/2006	2006Q2	Silver	0 U		U	ug/L	20
BKGmw-010	7/13/2006	2006Q3	Silver	0 U		U	ug/L	20
BKGmw-010	10/3/2006	2006Q4	Silver	0 U		U	ug/L	5
BKGmw-010	1/23/2007	2007Q1	Silver	0 U		U	ug/L	5
BKGmw-010	4/19/2007	2007Q2	Silver	0 U		U	ug/L	5
BKGmw-010	7/11/2007	2007Q3	Silver	0 U		U	ug/L	5
BKGmw-012	4/12/2005	2005Q2	Silver	0 U		U	ug/L	20
BKGmw-012	7/14/2005	2005Q3	Silver	0 U		U	ug/L	20

Table A-1. Inorganic Compounds

Well_ID	SDate	Quarter	Analyte	Result	Lab_Flag	Qualifier	Units	RDL
BKGmw-012	10/3/2005	2005Q4	Silver	0	U	U	ug/L	20
BKGmw-012	3/7/2006	2006Q1	Silver	0	U	U	ug/L	20
BKGmw-012	5/1/2006	2006Q2	Silver	0	U	U	ug/L	20
BKGmw-012	7/10/2006	2006Q3	Silver	0	U	U	ug/L	20
BKGmw-012	10/3/2006	2006Q4	Silver	0	U	U	ug/L	5
BKGmw-012	1/23/2007	2007Q1	Silver	0	U	U	ug/L	5
BKGmw-012	4/18/2007	2007Q2	Silver	0	U	U	ug/L	5
BKGmw-012	7/10/2007	2007Q3	Silver	0	U	U	ug/L	5
BKGmw-013	4/14/2005	2005Q2	Silver	0	U	U	ug/L	20
BKGmw-013	7/12/2005	2005Q3	Silver	0	U	U	ug/L	20
BKGmw-013	10/5/2005	2005Q4	Silver	0	U	U	ug/L	20
BKGmw-013	3/9/2006	2006Q1	Silver	0	U	U	ug/L	20
BKGmw-013	5/3/2006	2006Q2	Silver	0	U	U	ug/L	20
BKGmw-013	5/3/2006	2006Q2	Silver	0	U	U	ug/L	20
BKGmw-013	7/10/2006	2006Q3	Silver	0	U	U	ug/L	20
BKGmw-013	10/2/2006	2006Q4	Silver	0	U	U	ug/L	5
BKGmw-013	1/25/2007	2007Q1	Silver	0	U	U	ug/L	5
BKGmw-013	4/18/2007	2007Q2	Silver	0	U	U	ug/L	5
BKGmw-013	7/11/2007	2007Q3	Silver	0	U	U	ug/L	5
BKGmw-015	4/14/2005	2005Q2	Silver	0	U	U	ug/L	20
BKGmw-015	7/12/2005	2005Q3	Silver	0	U	U	ug/L	20
BKGmw-015	10/5/2005	2005Q4	Silver	0	U	U	ug/L	20
BKGmw-015	3/9/2006	2006Q1	Silver	0	U	U	ug/L	20
BKGmw-015	5/4/2006	2006Q2	Silver	0	U	U	ug/L	20
BKGmw-015	7/12/2006	2006Q3	Silver	0	U	U	ug/L	20
BKGmw-015	10/4/2006	2006Q4	Silver	0	U	U	ug/L	5
BKGmw-015	1/22/2007	2007Q1	Silver	0	U	U	ug/L	5
BKGmw-015	4/18/2007	2007Q2	Silver	0	U	U	ug/L	5
BKGmw-015	7/12/2007	2007Q3	Silver	0	U	U	ug/L	5
BKGmw-016	4/14/2005	2005Q2	Silver	0.78	B	J	ug/L	
BKGmw-016	7/12/2005	2005Q3	Silver	0	U	U	ug/L	20
BKGmw-016	10/4/2005	2005Q4	Silver	0	U	U	ug/L	20
BKGmw-016	3/9/2006	2006Q1	Silver	0	U	U	ug/L	20
BKGmw-016	5/4/2006	2006Q2	Silver	0	U	U	ug/L	20
BKGmw-016	7/11/2006	2006Q3	Silver	0	U	U	ug/L	20
BKGmw-016	10/5/2006	2006Q4	Silver	0	U	U	ug/L	5
BKGmw-016	1/24/2007	2007Q1	Silver	0	U	U	ug/L	5
BKGmw-016	1/24/2007	2007Q1	Silver	0	U	U	ug/L	5
BKGmw-016	4/18/2007	2007Q2	Silver	0	U	U	ug/L	5
BKGmw-016	7/12/2007	2007Q3	Silver	0	U	U	ug/L	5
BKGmw-017	4/14/2005	2005Q2	Silver	0	U	U	ug/L	20
BKGmw-017	7/12/2005	2005Q3	Silver	0	U	U	ug/L	20
BKGmw-017	10/4/2005	2005Q4	Silver	0	U	U	ug/L	20
BKGmw-017	3/8/2006	2006Q1	Silver	0	U	U	ug/L	20
BKGmw-017	5/3/2006	2006Q2	Silver	0	U	U	ug/L	20
BKGmw-017	7/12/2006	2006Q3	Silver	0	U	U	ug/L	20
BKGmw-017	10/4/2006	2006Q4	Silver	0	U	U	ug/L	5
BKGmw-017	1/24/2007	2007Q1	Silver	0	U	U	ug/L	5
BKGmw-017	4/19/2007	2007Q2	Silver	0	U	U	ug/L	5
BKGmw-017	7/12/2007	2007Q3	Silver	0	U	U	ug/L	5

Table A-1. Inorganic Compounds

Well_ID	SDate	Quarter	Analyte	Result	Lab_Flag	Qualifier	Units	RDL
BKGmw-018	4/14/2005	2005Q2	Silver	0	U	U	ug/L	20
BKGmw-018	7/12/2005	2005Q3	Silver	0	U	U	ug/L	20
BKGmw-018	10/5/2005	2005Q4	Silver	0	U	U	ug/L	20
BKGmw-018	3/9/2006	2006Q1	Silver	0	U	U	ug/L	20
BKGmw-018	5/4/2006	2006Q2	Silver	0	U	U	ug/L	20
BKGmw-018	7/12/2006	2006Q3	Silver	0	U	U	ug/L	20
BKGmw-018	10/4/2006	2006Q4	Silver	0	U	U	ug/L	5
BKGmw-018	1/22/2007	2007Q1	Silver	0	U	U	ug/L	5
BKGmw-018	4/18/2007	2007Q2	Silver	0	U	U	ug/L	5
BKGmw-018	7/12/2007	2007Q3	Silver	0	U	U	ug/L	5
BKGmw-019	4/14/2005	2005Q2	Silver	0	U	U	ug/L	20
BKGmw-019	7/12/2005	2005Q3	Silver	0	U	U	ug/L	20
BKGmw-019	10/6/2005	2005Q4	Silver	0	U	U	ug/L	20
BKGmw-019	10/6/2005	2005Q4	Silver	0	U	U	ug/L	20
BKGmw-019	3/8/2006	2006Q1	Silver	0	U	U	ug/L	20
BKGmw-019	3/8/2006	2006Q1	Silver	0	U	U	ug/L	20
BKGmw-019	5/4/2006	2006Q2	Silver	0	U	U	ug/L	20
BKGmw-019	7/12/2006	2006Q3	Silver	0	U	U	ug/L	20
BKGmw-019	10/4/2006	2006Q4	Silver	0	U	U	ug/L	5
BKGmw-019	10/4/2006	2006Q4	Silver	0	U	U	ug/L	5
BKGmw-019	1/25/2007	2007Q1	Silver	0	U	U	ug/L	5
BKGmw-019	4/18/2007	2007Q2	Silver	0	U	U	ug/L	5
BKGmw-019	7/11/2007	2007Q3	Silver	0	U	U	ug/L	5
BKGmw-020	4/13/2005	2005Q2	Silver	0	U	U	ug/L	20
BKGmw-020	7/13/2005	2005Q3	Silver	0	U	U	ug/L	20
BKGmw-020	10/4/2005	2005Q4	Silver	0	U	U	ug/L	20
BKGmw-020	3/9/2006	2006Q1	Silver	0	U	U	ug/L	20
BKGmw-020	5/3/2006	2006Q2	Silver	0	U	U	ug/L	20
BKGmw-020	7/12/2006	2006Q3	Silver	0	U	U	ug/L	20
BKGmw-020	7/12/2006	2006Q3	Silver	0	U	U	ug/L	20
BKGmw-020	10/5/2006	2006Q4	Silver	0	U	U	ug/L	5
BKGmw-020	1/22/2007	2007Q1	Silver	0	U	U	ug/L	5
BKGmw-020	4/18/2007	2007Q2	Silver	0	U	U	ug/L	5
BKGmw-020	7/11/2007	2007Q3	Silver	0	U	U	ug/L	5
BKGmw-020	7/11/2007	2007Q3	Silver	0	U	U	ug/L	5
BKGmw-021	4/13/2005	2005Q2	Silver	0	U	U	ug/L	20
BKGmw-021	7/13/2005	2005Q3	Silver	0	U	U	ug/L	20
BKGmw-021	7/13/2005	2005Q3	Silver	0	U	U	ug/L	20
BKGmw-021	10/5/2005	2005Q4	Silver	0	U	U	ug/L	20
BKGmw-021	3/8/2006	2006Q1	Silver	0	U	U	ug/L	20
BKGmw-021	5/3/2006	2006Q2	Silver	0	U	U	ug/L	20
BKGmw-021	7/10/2006	2006Q3	Silver	0	U	U	ug/L	20
BKGmw-021	10/4/2006	2006Q4	Silver	0	U	U	ug/L	5
BKGmw-021	1/25/2007	2007Q1	Silver	0	U	U	ug/L	5
BKGmw-021	4/19/2007	2007Q2	Silver	0	U	U	ug/L	5
BKGmw-021	7/10/2007	2007Q3	Silver	0	U	U	ug/L	5
CBPmw-005	4/14/2005	2005Q2	Silver	0	U	U	ug/L	20
CBPmw-005	7/14/2005	2005Q3	Silver	0	U	U	ug/L	20
CBPmw-005	10/3/2005	2005Q4	Silver	0	U	U	ug/L	20
CBPmw-005	3/8/2006	2006Q1	Silver	0	U	U	ug/L	20

Table A-1. Inorganic Compounds

Well_ID	SDate	Quarter	Analyte	Result	Lab_Flag	Qualifier	Units	RDL
CBPmw-005	5/1/2006	2006Q2	Silver	0	U	U	ug/L	20
CBPmw-005	7/10/2006	2006Q3	Silver	0	U	U	ug/L	20
CBPmw-005	10/3/2006	2006Q4	Silver	0	U	U	ug/L	5
CBPmw-005	1/24/2007	2007Q1	Silver	0	U	U	ug/L	5
CBPmw-007	4/12/2005	2005Q2	Silver	0	U	U	ug/L	20
CBPmw-007	7/14/2005	2005Q3	Silver	0	U	U	ug/L	20
CBPmw-007	10/3/2005	2005Q4	Silver	0	U	U	ug/L	20
CBPmw-007	3/8/2006	2006Q1	Silver	0	U	U	ug/L	20
CBPmw-007	5/1/2006	2006Q2	Silver	0	U	U	ug/L	20
CBPmw-007	7/10/2006	2006Q3	Silver	0	U	U	ug/L	20
CBPmw-007	10/3/2006	2006Q4	Silver	0	U	U	ug/L	5
CBPmw-007	10/3/2006	2006Q4	Silver	0	U	U	ug/L	5
CBPmw-007	1/24/2007	2007Q1	Silver	0	U	U	ug/L	5
CBPmw-007	4/17/2007	2007Q2	Silver	0	U	U	ug/L	5
CBPmw-007	7/10/2007	2007Q3	Silver	0	U	U	ug/L	5
DA2mw-107	4/15/2005	2005Q2	Silver	0	U	U	ug/L	20
DA2mw-107	7/15/2005	2005Q3	Silver	0	U	U	ug/L	20
DA2mw-107	10/6/2005	2005Q4	Silver	0	U	U	ug/L	20
DA2mw-107	3/9/2006	2006Q1	Silver	0	U	U	ug/L	20
DA2mw-107	5/4/2006	2006Q2	Silver	0	U	U	ug/L	20
DA2mw-107	7/13/2006	2006Q3	Silver	0	U	U	ug/L	20
DA2mw-107	10/4/2006	2006Q4	Silver	0	U	U	ug/L	5
DA2mw-107	1/22/2007	2007Q1	Silver	0	U	U	ug/L	5
DET-3	10/6/2005	2005Q4	Silver	0	U	U	ug/L	20
DET-3	5/4/2006	2006Q2	Silver	0	U	U	ug/L	20
DET-3	10/4/2006	2006Q4	Silver	0	U	U	ug/L	5
DET-3	4/17/2007	2007Q2	Silver	0	U	U	ug/L	5
DET-4	10/6/2005	2005Q4	Silver	0	U	U	ug/L	20
DET-4	5/4/2006	2006Q2	Silver	0	U	U	ug/L	20
DET-4	10/4/2006	2006Q4	Silver	0	U	U	ug/L	5
DET-4	4/17/2007	2007Q2	Silver	0	U	U	ug/L	5
L12mw-153	4/12/2005	2005Q2	Silver	0	U	U	ug/L	20
L12mw-153	7/14/2005	2005Q3	Silver	0	U	U	ug/L	20
L12mw-153	10/4/2005	2005Q4	Silver	0	U	U	ug/L	20
L12mw-153	3/7/2006	2006Q1	Silver	0	U	U	ug/L	20
L12mw-153	5/1/2006	2006Q2	Silver	0	U	U	ug/L	20
L12mw-153	7/13/2006	2006Q3	Silver	0	U	U	ug/L	20
L12mw-153	10/5/2006	2006Q4	Silver	0	U	U	ug/L	5
L12mw-153	1/24/2007	2007Q1	Silver	0	U	U	ug/L	5
L12mw-153	4/19/2007	2007Q2	Silver	0	U	U	ug/L	5
L12mw-153	7/10/2007	2007Q3	Silver	0	U	U	ug/L	5
L12mw-182	4/12/2005	2005Q2	Silver	0.8	B	J	ug/L	
L12mw-182	4/12/2005	2005Q2	Silver	0	U	U	ug/L	20
L12mw-182	7/14/2005	2005Q3	Silver	0	U	U	ug/L	20
L12mw-182	10/3/2005	2005Q4	Silver	0	U	U	ug/L	20
L12mw-182	3/7/2006	2006Q1	Silver	0	U	U	ug/L	20
L12mw-182	3/7/2006	2006Q1	Silver	0	U	U	ug/L	20
L12mw-182	5/2/2006	2006Q2	Silver	0	U	U	ug/L	20
L12mw-182	7/12/2006	2006Q3	Silver	0	U	U	ug/L	20
L12mw-182	10/5/2006	2006Q4	Silver	0	U	U	ug/L	5

Table A-1. Inorganic Compounds

Well_ID	SDate	Quarter	Analyte	Result	Lab_Flag	Qualifier	Units	RDL
L12mw-182	1/24/2007	2007Q1	Silver	0	U	U	ug/L	5
L12mw-182	1/24/2007	2007Q1	Silver	0	U	U	ug/L	5
L12mw-182	4/19/2007	2007Q2	Silver	0	U	U	ug/L	5
L12mw-182	4/19/2007	2007Q2	Silver	0	U	U	ug/L	5
L12mw-182	7/10/2007	2007Q3	Silver	0	U	U	ug/L	5
L12mw-182	7/10/2007	2007Q3	Silver	0	U	U	ug/L	5
L12mw-183	4/12/2005	2005Q2	Silver	0	U	U	ug/L	20
L12mw-183	7/14/2005	2005Q3	Silver	0	U	U	ug/L	20
L12mw-183	10/3/2005	2005Q4	Silver	0	U	U	ug/L	20
L12mw-183	3/7/2006	2006Q1	Silver	0	U	U	ug/L	20
L12mw-183	5/2/2006	2006Q2	Silver	0	U	U	ug/L	20
L12mw-183	5/2/2006	2006Q2	Silver	0	U	U	ug/L	20
L12mw-183	7/12/2006	2006Q3	Silver	0	U	U	ug/L	20
L12mw-183	10/5/2006	2006Q4	Silver	0	U	U	ug/L	5
L12mw-183	1/24/2007	2007Q1	Silver	0	U	U	ug/L	5
L12mw-183	4/19/2007	2007Q2	Silver	0	U	U	ug/L	5
L12mw-183	7/10/2007	2007Q3	Silver	0	U	U	ug/L	5
L12mw-186	4/13/2005	2005Q2	Silver	0	U	U	ug/L	20
L12mw-186	7/13/2005	2005Q3	Silver	0	U	U	ug/L	20
L12mw-186	10/3/2005	2005Q4	Silver	0	U	U	ug/L	20
L12mw-186	3/7/2006	2006Q1	Silver	0	U	U	ug/L	20
L12mw-186	5/2/2006	2006Q2	Silver	0	U	U	ug/L	20
L12mw-186	7/12/2006	2006Q3	Silver	0	U	U	ug/L	20
L12mw-186	10/2/2006	2006Q4	Silver	0	U	U	ug/L	5
L12mw-186	1/24/2007	2007Q1	Silver	0	U	U	ug/L	5
L12mw-186	4/19/2007	2007Q2	Silver	0	U	U	ug/L	5
L12mw-186	7/10/2007	2007Q3	Silver	0	U	U	ug/L	5
LL11mw-002	4/13/2005	2005Q2	Silver	0	U	U	ug/L	20
LL11mw-002	7/13/2005	2005Q3	Silver	0	U	U	ug/L	20
LL11mw-002	10/6/2005	2005Q4	Silver	0	U	U	ug/L	20
LL11mw-002	3/8/2006	2006Q1	Silver	0	U	U	ug/L	20
LL11mw-002	5/3/2006	2006Q2	Silver	0	U	U	ug/L	20
LL11mw-002	7/11/2006	2006Q3	Silver	0	U	U	ug/L	20
LL11mw-002	10/5/2006	2006Q4	Silver	0	U	U	ug/L	5
LL11mw-002	1/18/2007	2007Q1	Silver	0	U	U	ug/L	5
LL11mw-002	4/17/2007	2007Q2	Silver	0	U	U	ug/L	5
LL11mw-002	4/17/2007	2007Q2	Silver	0	U	U	ug/L	5
LL11mw-002	7/11/2007	2007Q3	Silver	0	U	U	ug/L	5
LL11mw-007	4/13/2005	2005Q2	Silver	0	U	U	ug/L	20
LL11mw-007	7/13/2005	2005Q3	Silver	0	U	U	ug/L	20
LL11mw-007	10/6/2005	2005Q4	Silver	0	U	U	ug/L	20
LL11mw-007	3/8/2006	2006Q1	Silver	0	U	U	ug/L	20
LL11mw-007	5/3/2006	2006Q2	Silver	0	U	U	ug/L	20
LL11mw-007	7/13/2006	2006Q3	Silver	0	U	U	ug/L	20
LL11mw-007	10/5/2006	2006Q4	Silver	0	U	U	ug/L	5
LL11mw-007	1/18/2007	2007Q1	Silver	0	U	U	ug/L	5
LL11mw-007	4/17/2007	2007Q2	Silver	0	U	U	ug/L	5
LL11mw-007	7/11/2007	2007Q3	Silver	0	U	U	ug/L	5
LL11mw-007	7/11/2007	2007Q3	Silver	0	U	U	ug/L	5
LL1mw-078	4/11/2005	2005Q2	Silver	0	U	U	ug/L	20

Table A-1. Inorganic Compounds

Well_ID	SDate	Quarter	Analyte	Result	Lab_Flag	Qualifier	Units	RDL
LL1mw-078	7/11/2005	2005Q3	Silver	0	U	U	ug/L	20
LL1mw-078	10/5/2005	2005Q4	Silver	0	U	U	ug/L	20
LL1mw-078	3/6/2006	2006Q1	Silver	0	U	U	ug/L	20
LL1mw-078	5/2/2006	2006Q2	Silver	0	U	U	ug/L	20
LL1mw-078	7/11/2006	2006Q3	Silver	0	U	U	ug/L	20
LL1mw-078	10/2/2006	2006Q4	Silver	0	U	U	ug/L	5
LL1mw-078	1/23/2007	2007Q1	Silver	0	U	U	ug/L	5
LL1mw-078	1/23/2007	2007Q1	Silver	0	U	U	ug/L	5
LL1mw-078	4/16/2007	2007Q2	Silver	0	U	U	ug/L	5
LL1mw-078	7/9/2007	2007Q3	Silver	0	U	U	ug/L	5
LL1mw-080	4/11/2005	2005Q2	Silver	0	U	U	ug/L	20
LL1mw-080	7/11/2005	2005Q3	Silver	0	U	U	ug/L	20
LL1mw-080	10/4/2005	2005Q4	Silver	0	U	U	ug/L	20
LL1mw-080	10/4/2005	2005Q4	Silver	0	U	U	ug/L	20
LL1mw-080	3/6/2006	2006Q1	Silver	0	U	U	ug/L	20
LL1mw-080	5/2/2006	2006Q2	Silver	0	U	U	ug/L	20
LL1mw-080	5/2/2006	2006Q2	Silver	0	U	U	ug/L	20
LL1mw-080	7/11/2006	2006Q3	Silver	0	U	U	ug/L	20
LL1mw-080	10/2/2006	2006Q4	Silver	0	U	U	ug/L	5
LL1mw-080	1/25/2007	2007Q1	Silver	0	U	U	ug/L	5
LL1mw-080	4/16/2007	2007Q2	Silver	0	U	U	ug/L	5
LL1mw-080	7/9/2007	2007Q3	Silver	0	U	U	ug/L	5
LL1mw-083	4/11/2005	2005Q2	Silver	0	U	U	ug/L	20
LL1mw-083	7/11/2005	2005Q3	Silver	0	U	U	ug/L	20
LL1mw-083	7/11/2005	2005Q3	Silver	0	U	U	ug/L	20
LL1mw-083	10/4/2005	2005Q4	Silver	0	U	U	ug/L	20
LL1mw-083	10/4/2005	2005Q4	Silver	0	U	U	ug/L	20
LL1mw-083	3/6/2006	2006Q1	Silver	0	U	U	ug/L	20
LL1mw-083	5/2/2006	2006Q2	Silver	0	U	U	ug/L	20
LL1mw-083	7/11/2006	2006Q3	Silver	0	U	U	ug/L	20
LL1mw-083	10/2/2006	2006Q4	Silver	0	U	U	ug/L	5
LL1mw-083	1/23/2007	2007Q1	Silver	0	U	U	ug/L	5
LL1mw-083	4/16/2007	2007Q2	Silver	0	U	U	ug/L	5
LL1mw-083	7/9/2007	2007Q3	Silver	0	U	U	ug/L	5
LL1mw-083	7/9/2007	2007Q3	Silver	0	U	U	ug/L	5
LL2mw-059	4/12/2005	2005Q2	Silver	0	U	U	ug/L	20
LL2mw-059	7/12/2005	2005Q3	Silver	0	U	U	ug/L	20
LL2mw-059	10/4/2005	2005Q4	Silver	0	U	U	ug/L	20
LL2mw-059	3/6/2006	2006Q1	Silver	0	U	U	ug/L	20
LL2mw-059	5/2/2006	2006Q2	Silver	0	U	U	ug/L	20
LL2mw-059	7/11/2006	2006Q3	Silver	0	U	U	ug/L	20
LL2mw-059	10/2/2006	2006Q4	Silver	0	U	U	ug/L	5
LL2mw-059	1/22/2007	2007Q1	Silver	0	U	U	ug/L	5
LL2mw-059	4/17/2007	2007Q2	Silver	0	U	U	ug/L	5
LL2mw-059	7/9/2007	2007Q3	Silver	0	U	U	ug/L	5
LL2mw-262	4/15/2005	2005Q2	Silver	0	U	U	ug/L	20
LL2mw-262	7/11/2005	2005Q3	Silver	0	U	U	ug/L	20
LL2mw-262	7/11/2005	2005Q3	Silver	0	U	U	ug/L	20
LL2mw-262	10/4/2005	2005Q4	Silver	0	U	U	ug/L	20
LL2mw-262	3/6/2006	2006Q1	Silver	0	U	U	ug/L	20

Table A-1. Inorganic Compounds

Well_ID	SDate	Quarter	Analyte	Result	Lab_Flag	Qualifier	Units	RDL
LL2mw-262	5/1/2006	2006Q2	Silver	0	U	U	ug/L	20
LL2mw-262	7/11/2006	2006Q3	Silver	0	U	U	ug/L	20
LL2mw-262	10/2/2006	2006Q4	Silver	0	U	U	ug/L	5
LL2mw-262	1/22/2007	2007Q1	Silver	0	U	U	ug/L	5
LL2mw-262	4/17/2007	2007Q2	Silver	0	U	U	ug/L	5
LL2mw-262	7/9/2007	2007Q3	Silver	0	U	U	ug/L	5
LL2mw-263	4/15/2005	2005Q2	Silver	0	U	U	ug/L	20
LL2mw-263	7/15/2005	2005Q3	Silver	0	U	U	ug/L	20
LL2mw-263	10/4/2005	2005Q4	Silver	0	U	U	ug/L	20
LL2mw-263	3/6/2006	2006Q1	Silver	0	U	U	ug/L	20
LL2mw-263	5/1/2006	2006Q2	Silver	0	U	U	ug/L	20
LL2mw-263	7/11/2006	2006Q3	Silver	0	U	U	ug/L	20
LL2mw-263	10/2/2006	2006Q4	Silver	0	U	U	ug/L	5
LL2mw-263	1/22/2007	2007Q1	Silver	0	U	U	ug/L	5
LL2mw-263	4/17/2007	2007Q2	Silver	0	U	U	ug/L	5
LL2mw-263	7/9/2007	2007Q3	Silver	0	U	U	ug/L	5
LL3mw-238	4/12/2005	2005Q2	Silver	0	U	U	ug/L	20
LL3mw-238	7/14/2005	2005Q3	Silver	0	U	U	ug/L	20
LL3mw-238	10/5/2005	2005Q4	Silver	0	U	U	ug/L	20
LL3mw-238	3/6/2006	2006Q1	Silver	0	U	U	ug/L	20
LL3mw-238	5/2/2006	2006Q2	Silver	0	U	U	ug/L	20
LL3mw-238	7/10/2006	2006Q3	Silver	0	U	U	ug/L	20
LL3mw-238	10/3/2006	2006Q4	Silver	0	U	U	ug/L	5
LL3mw-238	1/25/2007	2007Q1	Silver	0	U	U	ug/L	5
LL3mw-238	4/16/2007	2007Q2	Silver	0	U	U	ug/L	5
LL3mw-238	7/11/2007	2007Q3	Silver	0	U	U	ug/L	5
LL3mw-242	4/12/2005	2005Q2	Silver	0	U	U	ug/L	20
LL3mw-242	7/14/2005	2005Q3	Silver	0	U	U	ug/L	20
LL3mw-242	10/4/2005	2005Q4	Silver	0	U	U	ug/L	20
LL3mw-242	10/4/2005	2005Q4	Silver	0	U	U	ug/L	20
LL3mw-242	3/9/2006	2006Q1	Silver	0	U	U	ug/L	20
LL3mw-242	5/1/2006	2006Q2	Silver	0	U	U	ug/L	20
LL3mw-242	7/10/2006	2006Q3	Silver	0	U	U	ug/L	20
LL3mw-242	10/3/2006	2006Q4	Silver	0	U	U	ug/L	5
LL3mw-242	10/3/2006	2006Q4	Silver	0	U	U	ug/L	5
LL3mw-242	1/25/2007	2007Q1	Silver	0	U	U	ug/L	5
LL3mw-242	7/11/2007	2007Q3	Silver	0	U	U	ug/L	5
LL4mw-198	4/13/2005	2005Q2	Silver	0	U	U	ug/L	20
LL4mw-198	7/13/2005	2005Q3	Silver	0	U	U	ug/L	20
LL4mw-198	10/5/2005	2005Q4	Silver	0	U	U	ug/L	20
LL4mw-198	3/7/2006	2006Q1	Silver	0	U	U	ug/L	20
LL4mw-198	5/3/2006	2006Q2	Silver	0	U	U	ug/L	20
LL4mw-198	7/13/2006	2006Q3	Silver	0	U	U	ug/L	20
LL4mw-198	10/2/2006	2006Q4	Silver	0	U	U	ug/L	5
LL4mw-198	1/19/2007	2007Q1	Silver	0	U	U	ug/L	5
LL4mw-198	4/17/2007	2007Q2	Silver	0	U	U	ug/L	5
LL4mw-198	7/9/2007	2007Q3	Silver	0	U	U	ug/L	5
LL4mw-199	4/13/2005	2005Q2	Silver	0	U	U	ug/L	20
LL4mw-199	4/13/2005	2005Q2	Silver	0	U	U	ug/L	20
LL4mw-199	7/13/2005	2005Q3	Silver	0	U	U	ug/L	20

Table A-1. Inorganic Compounds

Well_ID	SDate	Quarter	Analyte	Result	Lab_Flag	Qualifier	Units	RDL
LL4mw-199	7/13/2005	2005Q3	Silver	0	U	U	ug/L	20
LL4mw-199	10/5/2005	2005Q4	Silver	0	U	U	ug/L	20
LL4mw-199	3/7/2006	2006Q1	Silver	0	U	U	ug/L	20
LL4mw-199	3/7/2006	2006Q1	Silver	0	U	U	ug/L	20
LL4mw-199	5/2/2006	2006Q2	Silver	0	U	U	ug/L	20
LL4mw-199	7/11/2006	2006Q3	Silver	0	U	U	ug/L	20
LL4mw-199	10/2/2006	2006Q4	Silver	0	U	U	ug/L	5
LL4mw-199	1/19/2007	2007Q1	Silver	0	U	U	ug/L	5
LL4mw-199	4/16/2007	2007Q2	Silver	0	U	U	ug/L	5
LL4mw-199	7/9/2007	2007Q3	Silver	0	U	U	ug/L	5
RQLmw-007	10/3/2005	2005Q4	Silver	0	U	U	ug/L	20
RQLmw-007	5/1/2006	2006Q2	Silver	0	U	U	ug/L	20
RQLmw-007	10/3/2006	2006Q4	Silver	0	U	U	ug/L	5
RQLmw-007	4/16/2007	2007Q2	Silver	0	U	U	ug/L	5
RQLmw-008	10/3/2005	2005Q4	Silver	0	U	U	ug/L	20
RQLmw-008	5/1/2006	2006Q2	Silver	0	U	U	ug/L	20
RQLmw-008	10/3/2006	2006Q4	Silver	0	U	U	ug/L	5
RQLmw-008	4/16/2007	2007Q2	Silver	0	U	U	ug/L	5
RQLmw-009	10/3/2005	2005Q4	Silver	0	U	U	ug/L	20
RQLmw-009	5/1/2006	2006Q2	Silver	0	U	U	ug/L	20
RQLmw-009	10/3/2006	2006Q4	Silver	0	U	U	ug/L	5
RQLmw-009	10/3/2006	2006Q4	Silver	0	U	U	ug/L	5
RQLmw-009	4/16/2007	2007Q2	Silver	0	U	U	ug/L	5
RQLmw-009	4/16/2007	2007Q2	Silver	0	U	U	ug/L	5
WBGmw-006	4/15/2005	2005Q2	Silver	0	U	U	ug/L	20
WBGmw-006	7/14/2005	2005Q3	Silver	0	U	U	ug/L	20
WBGmw-006	10/6/2005	2005Q4	Silver	0	U	U	ug/L	20
WBGmw-006	3/9/2006	2006Q1	Silver	0	U	U	ug/L	20
WBGmw-006	5/2/2006	2006Q2	Silver	0	U	U	ug/L	20
WBGmw-006	5/2/2006	2006Q2	Silver	0	U	U	ug/L	20
WBGmw-006	7/11/2006	2006Q3	Silver	0	U	U	ug/L	20
WBGmw-006	10/4/2006	2006Q4	Silver	0	U	U	ug/L	5
WBGmw-006	10/4/2006	2006Q4	Silver	0	U	U	ug/L	5
WBGmw-006	1/23/2007	2007Q1	Silver	0	U	U	ug/L	5
WBGmw-006	4/18/2007	2007Q2	Silver	0	U	U	ug/L	5
WBGmw-006	7/11/2007	2007Q3	Silver	0	U	U	ug/L	5
WBGmw-007	4/15/2005	2005Q2	Silver	0	U	U	ug/L	20
WBGmw-007	4/15/2005	2005Q2	Silver	0	U	U	ug/L	20
WBGmw-007	7/15/2005	2005Q3	Silver	0	U	U	ug/L	20
WBGmw-007	10/6/2005	2005Q4	Silver	0	U	U	ug/L	20
WBGmw-007	10/6/2005	2005Q4	Silver	0	U	U	ug/L	20
WBGmw-007	3/9/2006	2006Q1	Silver	0	U	U	ug/L	20
WBGmw-007	5/2/2006	2006Q2	Silver	0	U	U	ug/L	20
WBGmw-007	7/11/2006	2006Q3	Silver	0	U	U	ug/L	20
WBGmw-007	10/5/2006	2006Q4	Silver	0	U	U	ug/L	5
WBGmw-007	1/23/2007	2007Q1	Silver	0	U	U	ug/L	5
WBGmw-007	4/18/2007	2007Q2	Silver	0	U	U	ug/L	5
WBGmw-007	7/11/2007	2007Q3	Silver	0	U	U	ug/L	5
WBGmw-009	4/15/2005	2005Q2	Silver	0	U	U	ug/L	20
WBGmw-009	7/15/2005	2005Q3	Silver	0	U	U	ug/L	20

Table A-1. Inorganic Compounds

Well_ID	SDate	Quarter	Analyte	Result	Lab_Flag	Qualifier	Units	RDL
WBGmw-009	10/6/2005	2005Q4	Silver	0	U	U	ug/L	20
WBGmw-009	3/8/2006	2006Q1	Silver	0	U	U	ug/L	20
WBGmw-009	5/3/2006	2006Q2	Silver	0	U	U	ug/L	20
WBGmw-009	7/11/2006	2006Q3	Silver	0	U	U	ug/L	20
WBGmw-009	7/11/2006	2006Q3	Silver	0	U	U	ug/L	20
WBGmw-009	10/4/2006	2006Q4	Silver	0	U	U	ug/L	5
WBGmw-009	1/23/2007	2007Q1	Silver	0	U	U	ug/L	5
WBGmw-009	4/18/2007	2007Q2	Silver	0	U	U	ug/L	5
WBGmw-009	4/18/2007	2007Q2	Silver	0	U	U	ug/L	5
WBGmw-009	7/11/2007	2007Q3	Silver	0	U	U	ug/L	5
BKGmw-004	4/13/2005	2005Q2	Sodium	12000		=	ug/L	
BKGmw-004	7/13/2005	2005Q3	Sodium	17200		=	ug/L	
BKGmw-004	10/5/2005	2005Q4	Sodium	13200		=	ug/L	
BKGmw-004	3/7/2006	2006Q1	Sodium	10400		=	ug/L	
BKGmw-004	5/3/2006	2006Q2	Sodium	9330		=	ug/L	
BKGmw-004	7/10/2006	2006Q3	Sodium	9870		=	ug/L	1000
BKGmw-004	10/4/2006	2006Q4	Sodium	12900		=	ug/L	1000
BKGmw-004	1/25/2007	2007Q1	Sodium	12700		=	ug/L	1000
BKGmw-004	4/19/2007	2007Q2	Sodium	13300			ug/L	1000
BKGmw-004	4/19/2007	2007Q2	Sodium	12900			ug/L	1000
BKGmw-004	7/10/2007	2007Q3	Sodium	10700			ug/L	1000
BKGmw-005	4/14/2005	2005Q2	Sodium	2950		=	ug/L	
BKGmw-005	4/14/2005	2005Q2	Sodium	3380		=	ug/L	
BKGmw-005	7/12/2005	2005Q3	Sodium	7670		=	ug/L	
BKGmw-005	10/5/2005	2005Q4	Sodium	7880		=	ug/L	
BKGmw-005	3/8/2006	2006Q1	Sodium	5830		=	ug/L	
BKGmw-005	3/8/2006	2006Q1	Sodium	5470		=	ug/L	
BKGmw-005	5/4/2006	2006Q2	Sodium	3430		=	ug/L	
BKGmw-005	7/12/2006	2006Q3	Sodium	4020		=	ug/L	1000
BKGmw-005	10/5/2006	2006Q4	Sodium	6870		=	ug/L	1000
BKGmw-005	1/24/2007	2007Q1	Sodium	3140		=	ug/L	500
BKGmw-005	4/18/2007	2007Q2	Sodium	3240			ug/L	1000
BKGmw-005	7/12/2007	2007Q3	Sodium	7660			ug/L	1000
BKGmw-006	4/14/2005	2005Q2	Sodium	28800		=	ug/L	
BKGmw-006	7/12/2005	2005Q3	Sodium	31700		=	ug/L	
BKGmw-006	10/6/2005	2005Q4	Sodium	35300		=	ug/L	
BKGmw-006	3/9/2006	2006Q1	Sodium	41000		=	ug/L	
BKGmw-006	5/4/2006	2006Q2	Sodium	40400		=	ug/L	
BKGmw-006	7/12/2006	2006Q3	Sodium	37800		=	ug/L	1000
BKGmw-006	7/12/2006	2006Q3	Sodium	37700		=	ug/L	1000
BKGmw-006	10/4/2006	2006Q4	Sodium	38800		=	ug/L	1000
BKGmw-006	1/22/2007	2007Q1	Sodium	42000		=	ug/L	200
BKGmw-006	4/18/2007	2007Q2	Sodium	44200			ug/L	1000
BKGmw-006	7/12/2007	2007Q3	Sodium	41500			ug/L	1000
BKGmw-008	4/13/2005	2005Q2	Sodium	9400		=	ug/L	
BKGmw-008	7/13/2005	2005Q3	Sodium	9810		=	ug/L	
BKGmw-008	10/5/2005	2005Q4	Sodium	8540		=	ug/L	
BKGmw-008	3/7/2006	2006Q1	Sodium	10100		=	ug/L	
BKGmw-008	5/3/2006	2006Q2	Sodium	9600		=	ug/L	
BKGmw-008	5/3/2006	2006Q2	Sodium	9500		=	ug/L	

Table A-1. Inorganic Compounds

Well_ID	SDate	Quarter	Analyte	Result	Lab_Flag	Qualifier	Units	RDL
BKGmw-008	7/10/2006	2006Q3	Sodium	10500		=	ug/L	1000
BKGmw-008	10/4/2006	2006Q4	Sodium	9700		=	ug/L	1000
BKGmw-008	1/23/2007	2007Q1	Sodium	10600		=	ug/L	200
BKGmw-008	1/23/2007	2007Q1	Sodium	9940		=	ug/L	200
BKGmw-008	4/19/2007	2007Q2	Sodium	10200			ug/L	1000
BKGmw-008	7/10/2007	2007Q3	Sodium	8800			ug/L	1000
BKGmw-010	4/12/2005	2005Q2	Sodium	3870		=	ug/L	
BKGmw-010	7/14/2005	2005Q3	Sodium	4080		=	ug/L	
BKGmw-010	10/5/2005	2005Q4	Sodium	3720		=	ug/L	
BKGmw-010	3/9/2006	2006Q1	Sodium	3880		=	ug/L	
BKGmw-010	5/1/2006	2006Q2	Sodium	3580		=	ug/L	
BKGmw-010	7/13/2006	2006Q3	Sodium	3760		=	ug/L	1000
BKGmw-010	10/3/2006	2006Q4	Sodium	3800		=	ug/L	1000
BKGmw-010	1/23/2007	2007Q1	Sodium	3590		=	ug/L	200
BKGmw-010	4/19/2007	2007Q2	Sodium	3730			ug/L	1000
BKGmw-010	7/11/2007	2007Q3	Sodium	3860			ug/L	1000
BKGmw-012	4/12/2005	2005Q2	Sodium	56900		=	ug/L	
BKGmw-012	7/14/2005	2005Q3	Sodium	46000		=	ug/L	
BKGmw-012	10/3/2005	2005Q4	Sodium	38900		=	ug/L	
BKGmw-012	3/7/2006	2006Q1	Sodium	40900		=	ug/L	
BKGmw-012	5/1/2006	2006Q2	Sodium	44700		=	ug/L	
BKGmw-012	7/10/2006	2006Q3	Sodium	38900		=	ug/L	1000
BKGmw-012	10/3/2006	2006Q4	Sodium	33400		=	ug/L	1000
BKGmw-012	1/23/2007	2007Q1	Sodium	36700		=	ug/L	200
BKGmw-012	4/18/2007	2007Q2	Sodium	42900			ug/L	1000
BKGmw-012	7/10/2007	2007Q3	Sodium	40500			ug/L	1000
BKGmw-013	4/14/2005	2005Q2	Sodium	11800		=	ug/L	
BKGmw-013	7/12/2005	2005Q3	Sodium	10900		=	ug/L	
BKGmw-013	10/5/2005	2005Q4	Sodium	11800		=	ug/L	
BKGmw-013	3/9/2006	2006Q1	Sodium	11800		=	ug/L	
BKGmw-013	5/3/2006	2006Q2	Sodium	10900		=	ug/L	
BKGmw-013	5/3/2006	2006Q2	Sodium	10600		=	ug/L	
BKGmw-013	7/10/2006	2006Q3	Sodium	12000		=	ug/L	1000
BKGmw-013	10/2/2006	2006Q4	Sodium	11100		=	ug/L	1000
BKGmw-013	1/25/2007	2007Q1	Sodium	12100		=	ug/L	1000
BKGmw-013	4/18/2007	2007Q2	Sodium	12800			ug/L	1000
BKGmw-013	7/11/2007	2007Q3	Sodium	11000			ug/L	1000
BKGmw-015	4/14/2005	2005Q2	Sodium	12400		=	ug/L	
BKGmw-015	7/12/2005	2005Q3	Sodium	11900		=	ug/L	
BKGmw-015	10/5/2005	2005Q4	Sodium	12400		=	ug/L	
BKGmw-015	3/9/2006	2006Q1	Sodium	13000		=	ug/L	
BKGmw-015	5/4/2006	2006Q2	Sodium	12800		=	ug/L	
BKGmw-015	7/12/2006	2006Q3	Sodium	13700		=	ug/L	1000
BKGmw-015	10/4/2006	2006Q4	Sodium	12300		=	ug/L	1000
BKGmw-015	1/22/2007	2007Q1	Sodium	13100		=	ug/L	200
BKGmw-015	4/18/2007	2007Q2	Sodium	14200			ug/L	1000
BKGmw-015	7/12/2007	2007Q3	Sodium	11900			ug/L	1000
BKGmw-016	4/14/2005	2005Q2	Sodium	2670		=	ug/L	
BKGmw-016	7/12/2005	2005Q3	Sodium	2550		=	ug/L	
BKGmw-016	10/4/2005	2005Q4	Sodium	3620		=	ug/L	

Table A-1. Inorganic Compounds

Well_ID	SDate	Quarter	Analyte	Result	Lab_Flag	Qualifier	Units	RDL
BKGmw-016	3/9/2006	2006Q1	Sodium	2850		=	ug/L	
BKGmw-016	5/4/2006	2006Q2	Sodium	2640		=	ug/L	
BKGmw-016	7/11/2006	2006Q3	Sodium	2860		=	ug/L	1000
BKGmw-016	10/5/2006	2006Q4	Sodium	3240		=	ug/L	1000
BKGmw-016	1/24/2007	2007Q1	Sodium	2480		=	ug/L	500
BKGmw-016	1/24/2007	2007Q1	Sodium	2350		=	ug/L	500
BKGmw-016	4/18/2007	2007Q2	Sodium	2640			ug/L	1000
BKGmw-016	7/12/2007	2007Q3	Sodium	2680			ug/L	1000
BKGmw-017	4/14/2005	2005Q2	Sodium	23800		=	ug/L	
BKGmw-017	7/12/2005	2005Q3	Sodium	21800		=	ug/L	
BKGmw-017	10/4/2005	2005Q4	Sodium	21800		=	ug/L	
BKGmw-017	3/8/2006	2006Q1	Sodium	22100		=	ug/L	
BKGmw-017	5/3/2006	2006Q2	Sodium	21700		=	ug/L	
BKGmw-017	7/12/2006	2006Q3	Sodium	22100		=	ug/L	1000
BKGmw-017	10/4/2006	2006Q4	Sodium	22500		=	ug/L	1000
BKGmw-017	1/24/2007	2007Q1	Sodium	22100		=	ug/L	500
BKGmw-017	4/19/2007	2007Q2	Sodium	22200			ug/L	1000
BKGmw-017	7/12/2007	2007Q3	Sodium	20800			ug/L	1000
BKGmw-018	4/14/2005	2005Q2	Sodium	2140		=	ug/L	
BKGmw-018	7/12/2005	2005Q3	Sodium	1370		=	ug/L	
BKGmw-018	10/5/2005	2005Q4	Sodium	1930		=	ug/L	
BKGmw-018	3/9/2006	2006Q1	Sodium	2410		=	ug/L	
BKGmw-018	5/4/2006	2006Q2	Sodium	2110		=	ug/L	
BKGmw-018	7/12/2006	2006Q3	Sodium	1860		=	ug/L	1000
BKGmw-018	10/4/2006	2006Q4	Sodium	1780		=	ug/L	1000
BKGmw-018	1/22/2007	2007Q1	Sodium	1960		=	ug/L	200
BKGmw-018	4/18/2007	2007Q2	Sodium	1640			ug/L	1000
BKGmw-018	7/12/2007	2007Q3	Sodium	1120			ug/L	1000
BKGmw-019	4/14/2005	2005Q2	Sodium	7990		=	ug/L	
BKGmw-019	7/12/2005	2005Q3	Sodium	9860		=	ug/L	
BKGmw-019	10/6/2005	2005Q4	Sodium	13700		=	ug/L	
BKGmw-019	10/6/2005	2005Q4	Sodium	9550		=	ug/L	
BKGmw-019	3/8/2006	2006Q1	Sodium	7550		=	ug/L	
BKGmw-019	3/8/2006	2006Q1	Sodium	7580		=	ug/L	
BKGmw-019	5/4/2006	2006Q2	Sodium	7750		=	ug/L	
BKGmw-019	7/12/2006	2006Q3	Sodium	7750		=	ug/L	1000
BKGmw-019	10/4/2006	2006Q4	Sodium	8100		=	ug/L	1000
BKGmw-019	10/4/2006	2006Q4	Sodium	8640		=	ug/L	1000
BKGmw-019	1/25/2007	2007Q1	Sodium	8120		=	ug/L	1000
BKGmw-019	4/18/2007	2007Q2	Sodium	8770			ug/L	1000
BKGmw-019	7/11/2007	2007Q3	Sodium	8760			ug/L	1000
BKGmw-020	4/13/2005	2005Q2	Sodium	8460		=	ug/L	
BKGmw-020	7/13/2005	2005Q3	Sodium	7720		=	ug/L	
BKGmw-020	10/4/2005	2005Q4	Sodium	7630		=	ug/L	
BKGmw-020	3/9/2006	2006Q1	Sodium	8070		=	ug/L	
BKGmw-020	5/3/2006	2006Q2	Sodium	7890		=	ug/L	
BKGmw-020	7/12/2006	2006Q3	Sodium	7280		=	ug/L	1000
BKGmw-020	7/12/2006	2006Q3	Sodium	7130		=	ug/L	1000
BKGmw-020	10/5/2006	2006Q4	Sodium	8160		=	ug/L	1000
BKGmw-020	1/22/2007	2007Q1	Sodium	8000		=	ug/L	200

Table A-1. Inorganic Compounds

Well_ID	SDate	Quarter	Analyte	Result	Lab_Flag	Qualifier	Units	RDL
BKGmw-020	4/18/2007	2007Q2	Sodium	8090			ug/L	1000
BKGmw-020	7/11/2007	2007Q3	Sodium	7430			ug/L	1000
BKGmw-020	7/11/2007	2007Q3	Sodium	7070			ug/L	1000
BKGmw-021	4/13/2005	2005Q2	Sodium	16000	=		ug/L	
BKGmw-021	7/13/2005	2005Q3	Sodium	12600	=		ug/L	
BKGmw-021	7/13/2005	2005Q3	Sodium	13000	=		ug/L	
BKGmw-021	10/5/2005	2005Q4	Sodium	10200	=		ug/L	
BKGmw-021	3/8/2006	2006Q1	Sodium	12600	=		ug/L	
BKGmw-021	5/3/2006	2006Q2	Sodium	12000	=		ug/L	
BKGmw-021	7/10/2006	2006Q3	Sodium	14500	=		ug/L	1000
BKGmw-021	10/4/2006	2006Q4	Sodium	10200	=		ug/L	1000
BKGmw-021	1/25/2007	2007Q1	Sodium	15200	=		ug/L	1000
BKGmw-021	4/19/2007	2007Q2	Sodium	15800			ug/L	1000
BKGmw-021	7/10/2007	2007Q3	Sodium	10300			ug/L	1000
CBPmw-005	4/14/2005	2005Q2	Sodium	29000	=		ug/L	
CBPmw-005	7/14/2005	2005Q3	Sodium	24900	=		ug/L	
CBPmw-005	10/3/2005	2005Q4	Sodium	26000	=		ug/L	
CBPmw-005	3/8/2006	2006Q1	Sodium	27200	=		ug/L	
CBPmw-005	5/1/2006	2006Q2	Sodium	40500	=		ug/L	
CBPmw-005	7/10/2006	2006Q3	Sodium	28300	=		ug/L	1000
CBPmw-005	10/3/2006	2006Q4	Sodium	25500	=		ug/L	1000
CBPmw-005	1/24/2007	2007Q1	Sodium	29400	=		ug/L	500
CBPmw-007	4/12/2005	2005Q2	Sodium	103000	=		ug/L	
CBPmw-007	7/14/2005	2005Q3	Sodium	132000	=		ug/L	
CBPmw-007	10/3/2005	2005Q4	Sodium	143000	=		ug/L	
CBPmw-007	3/8/2006	2006Q1	Sodium	153000	=		ug/L	
CBPmw-007	5/1/2006	2006Q2	Sodium	128000	=		ug/L	
CBPmw-007	7/10/2006	2006Q3	Sodium	115000	=		ug/L	1000
CBPmw-007	10/3/2006	2006Q4	Sodium	101000	=		ug/L	1000
CBPmw-007	10/3/2006	2006Q4	Sodium	111000	=		ug/L	1000
CBPmw-007	1/24/2007	2007Q1	Sodium	136000	=		ug/L	500
CBPmw-007	4/17/2007	2007Q2	Sodium	88300			ug/L	1000
CBPmw-007	7/10/2007	2007Q3	Sodium	88000			ug/L	1000
DA2mw-107	4/15/2005	2005Q2	Sodium	9620	=		ug/L	
DA2mw-107	7/15/2005	2005Q3	Sodium	9470	=		ug/L	
DA2mw-107	10/6/2005	2005Q4	Sodium	9760	=		ug/L	
DA2mw-107	3/9/2006	2006Q1	Sodium	9760	=		ug/L	
DA2mw-107	5/4/2006	2006Q2	Sodium	8300	=		ug/L	
DA2mw-107	7/13/2006	2006Q3	Sodium	9690	=		ug/L	1000
DA2mw-107	10/4/2006	2006Q4	Sodium	9300	=		ug/L	1000
DA2mw-107	1/22/2007	2007Q1	Sodium	9810	=		ug/L	200
DET-3	10/6/2005	2005Q4	Sodium	11500	=		ug/L	
DET-3	5/4/2006	2006Q2	Sodium	11100	=		ug/L	
DET-3	10/4/2006	2006Q4	Sodium	11200	=		ug/L	1000
DET-3	4/17/2007	2007Q2	Sodium	13200			ug/L	1000
DET-4	10/6/2005	2005Q4	Sodium	5380	=		ug/L	
DET-4	5/4/2006	2006Q2	Sodium	3280	=		ug/L	
DET-4	10/4/2006	2006Q4	Sodium	17600	=		ug/L	1000
DET-4	4/17/2007	2007Q2	Sodium	3750			ug/L	1000
L12mw-153	4/12/2005	2005Q2	Sodium	25200	=		ug/L	

Table A-1. Inorganic Compounds

Well_ID	SDate	Quarter	Analyte	Result	Lab_Flag	Qualifier	Units	RDL
L12mw-153	7/14/2005	2005Q3	Sodium	24600		=	ug/L	
L12mw-153	10/4/2005	2005Q4	Sodium	24300		=	ug/L	
L12mw-153	3/7/2006	2006Q1	Sodium	25300		=	ug/L	
L12mw-153	5/1/2006	2006Q2	Sodium	25700		=	ug/L	
L12mw-153	7/13/2006	2006Q3	Sodium	25700		=	ug/L	1000
L12mw-153	10/5/2006	2006Q4	Sodium	25800		=	ug/L	1000
L12mw-153	1/24/2007	2007Q1	Sodium	24400		=	ug/L	500
L12mw-153	4/19/2007	2007Q2	Sodium	25400			ug/L	1000
L12mw-153	7/10/2007	2007Q3	Sodium	25100			ug/L	1000
L12mw-182	4/12/2005	2005Q2	Sodium	28300		=	ug/L	
L12mw-182	4/12/2005	2005Q2	Sodium	27000		=	ug/L	
L12mw-182	7/14/2005	2005Q3	Sodium	27100		=	ug/L	
L12mw-182	10/3/2005	2005Q4	Sodium	26800		=	ug/L	
L12mw-182	3/7/2006	2006Q1	Sodium	30500		=	ug/L	
L12mw-182	3/7/2006	2006Q1	Sodium	31100		=	ug/L	
L12mw-182	5/2/2006	2006Q2	Sodium	26600		=	ug/L	
L12mw-182	7/12/2006	2006Q3	Sodium	27600		=	ug/L	1000
L12mw-182	10/5/2006	2006Q4	Sodium	26600		=	ug/L	1000
L12mw-182	1/24/2007	2007Q1	Sodium	29200		=	ug/L	500
L12mw-182	1/24/2007	2007Q1	Sodium	29200		=	ug/L	500
L12mw-182	4/19/2007	2007Q2	Sodium	28400			ug/L	1000
L12mw-182	4/19/2007	2007Q2	Sodium	27300			ug/L	1000
L12mw-182	7/10/2007	2007Q3	Sodium	26800			ug/L	1000
L12mw-182	7/10/2007	2007Q3	Sodium	26300			ug/L	1000
L12mw-183	4/12/2005	2005Q2	Sodium	24100		=	ug/L	
L12mw-183	7/14/2005	2005Q3	Sodium	16800		=	ug/L	
L12mw-183	10/3/2005	2005Q4	Sodium	16500		=	ug/L	
L12mw-183	3/7/2006	2006Q1	Sodium	18900		=	ug/L	
L12mw-183	5/2/2006	2006Q2	Sodium	17200		=	ug/L	
L12mw-183	5/2/2006	2006Q2	Sodium	16200		=	ug/L	
L12mw-183	7/12/2006	2006Q3	Sodium	17700		=	ug/L	1000
L12mw-183	10/5/2006	2006Q4	Sodium	15500		=	ug/L	1000
L12mw-183	1/24/2007	2007Q1	Sodium	20600		=	ug/L	500
L12mw-183	4/19/2007	2007Q2	Sodium	18700			ug/L	1000
L12mw-183	7/10/2007	2007Q3	Sodium	17600			ug/L	1000
L12mw-186	4/13/2005	2005Q2	Sodium	15900		=	ug/L	
L12mw-186	7/13/2005	2005Q3	Sodium	16700		=	ug/L	
L12mw-186	10/3/2005	2005Q4	Sodium	13400		=	ug/L	
L12mw-186	3/7/2006	2006Q1	Sodium	16600		=	ug/L	
L12mw-186	5/2/2006	2006Q2	Sodium	14900		=	ug/L	
L12mw-186	7/12/2006	2006Q3	Sodium	14600		=	ug/L	1000
L12mw-186	10/2/2006	2006Q4	Sodium	15700		=	ug/L	1000
L12mw-186	1/24/2007	2007Q1	Sodium	16600		=	ug/L	500
L12mw-186	4/19/2007	2007Q2	Sodium	16200			ug/L	1000
L12mw-186	7/10/2007	2007Q3	Sodium	15300			ug/L	1000
LL11mw-002	4/13/2005	2005Q2	Sodium	8100		=	ug/L	
LL11mw-002	7/13/2005	2005Q3	Sodium	12300		=	ug/L	
LL11mw-002	10/6/2005	2005Q4	Sodium	9640		=	ug/L	
LL11mw-002	3/8/2006	2006Q1	Sodium	6470		=	ug/L	
LL11mw-002	5/3/2006	2006Q2	Sodium	8940		=	ug/L	

Table A-1. Inorganic Compounds

Well_ID	SDate	Quarter	Analyte	Result	Lab_Flag	Qualifier	Units	RDL
LL11mw-002	7/11/2006	2006Q3	Sodium	5220		=	ug/L	1000
LL11mw-002	10/5/2006	2006Q4	Sodium	6600		=	ug/L	1000
LL11mw-002	1/18/2007	2007Q1	Sodium	9100		=	ug/L	200
LL11mw-002	4/17/2007	2007Q2	Sodium	5840			ug/L	1000
LL11mw-002	4/17/2007	2007Q2	Sodium	6240			ug/L	1000
LL11mw-002	7/11/2007	2007Q3	Sodium	9170			ug/L	1000
LL11mw-007	4/13/2005	2005Q2	Sodium	13000		=	ug/L	
LL11mw-007	7/13/2005	2005Q3	Sodium	14700		=	ug/L	
LL11mw-007	10/6/2005	2005Q4	Sodium	9230		=	ug/L	
LL11mw-007	3/8/2006	2006Q1	Sodium	13700		=	ug/L	
LL11mw-007	5/3/2006	2006Q2	Sodium	13500		=	ug/L	
LL11mw-007	7/13/2006	2006Q3	Sodium	13100		=	ug/L	1000
LL11mw-007	10/5/2006	2006Q4	Sodium	13300		=	ug/L	1000
LL11mw-007	1/18/2007	2007Q1	Sodium	14400		=	ug/L	200
LL11mw-007	4/17/2007	2007Q2	Sodium	13600			ug/L	1000
LL11mw-007	7/11/2007	2007Q3	Sodium	12600			ug/L	1000
LL11mw-007	7/11/2007	2007Q3	Sodium	12900			ug/L	1000
LL1mw-078	4/11/2005	2005Q2	Sodium	5450		=	ug/L	
LL1mw-078	7/11/2005	2005Q3	Sodium	5110		=	ug/L	
LL1mw-078	10/5/2005	2005Q4	Sodium	5260		=	ug/L	
LL1mw-078	3/6/2006	2006Q1	Sodium	5780		=	ug/L	
LL1mw-078	5/2/2006	2006Q2	Sodium	5880		=	ug/L	
LL1mw-078	7/11/2006	2006Q3	Sodium	5830		=	ug/L	1000
LL1mw-078	10/2/2006	2006Q4	Sodium	5410		=	ug/L	1000
LL1mw-078	1/23/2007	2007Q1	Sodium	5980		=	ug/L	200
LL1mw-078	1/23/2007	2007Q1	Sodium	6170		=	ug/L	200
LL1mw-078	4/16/2007	2007Q2	Sodium	6450			ug/L	1000
LL1mw-078	7/9/2007	2007Q3	Sodium	5650			ug/L	1000
LL1mw-080	4/11/2005	2005Q2	Sodium	1220		=	ug/L	
LL1mw-080	7/11/2005	2005Q3	Sodium	1530		=	ug/L	
LL1mw-080	10/4/2005	2005Q4	Sodium	2320		=	ug/L	
LL1mw-080	10/4/2005	2005Q4	Sodium	2440		=	ug/L	
LL1mw-080	3/6/2006	2006Q1	Sodium	1270		=	ug/L	
LL1mw-080	5/2/2006	2006Q2	Sodium	1280		=	ug/L	
LL1mw-080	5/2/2006	2006Q2	Sodium	1200		=	ug/L	
LL1mw-080	7/11/2006	2006Q3	Sodium	1240		=	ug/L	1000
LL1mw-080	10/2/2006	2006Q4	Sodium	1440		=	ug/L	1000
LL1mw-080	1/25/2007	2007Q1	Sodium	722	B	J	ug/L	1000
LL1mw-080	4/16/2007	2007Q2	Sodium	1130			ug/L	1000
LL1mw-080	7/9/2007	2007Q3	Sodium	1830			ug/L	1000
LL1mw-083	4/11/2005	2005Q2	Sodium	14900		=	ug/L	
LL1mw-083	7/11/2005	2005Q3	Sodium	15700		=	ug/L	
LL1mw-083	7/11/2005	2005Q3	Sodium	15400		=	ug/L	
LL1mw-083	10/4/2005	2005Q4	Sodium	19000		=	ug/L	
LL1mw-083	10/4/2005	2005Q4	Sodium	17000		=	ug/L	
LL1mw-083	3/6/2006	2006Q1	Sodium	17100		=	ug/L	
LL1mw-083	5/2/2006	2006Q2	Sodium	13300		=	ug/L	
LL1mw-083	7/11/2006	2006Q3	Sodium	12900		=	ug/L	1000
LL1mw-083	10/2/2006	2006Q4	Sodium	14800		=	ug/L	1000
LL1mw-083	1/23/2007	2007Q1	Sodium	12000		=	ug/L	200

Table A-1. Inorganic Compounds

Well_ID	SDate	Quarter	Analyte	Result	Lab_Flag	Qualifier	Units	RDL
LL1mw-083	4/16/2007	2007Q2	Sodium	11800			ug/L	1000
LL1mw-083	7/9/2007	2007Q3	Sodium	13700			ug/L	1000
LL1mw-083	7/9/2007	2007Q3	Sodium	13500			ug/L	1000
LL2mw-059	4/12/2005	2005Q2	Sodium	11500	=		ug/L	
LL2mw-059	7/12/2005	2005Q3	Sodium	5180	=		ug/L	
LL2mw-059	10/4/2005	2005Q4	Sodium	5250	=		ug/L	
LL2mw-059	3/6/2006	2006Q1	Sodium	5770	=		ug/L	
LL2mw-059	5/2/2006	2006Q2	Sodium	3870	=		ug/L	
LL2mw-059	7/11/2006	2006Q3	Sodium	5010	=		ug/L	1000
LL2mw-059	10/2/2006	2006Q4	Sodium	4590	=		ug/L	1000
LL2mw-059	1/22/2007	2007Q1	Sodium	5980	=		ug/L	200
LL2mw-059	4/17/2007	2007Q2	Sodium	8530			ug/L	1000
LL2mw-059	7/9/2007	2007Q3	Sodium	4670			ug/L	1000
LL2mw-262	4/15/2005	2005Q2	Sodium	9240	=		ug/L	
LL2mw-262	7/11/2005	2005Q3	Sodium	9130	=		ug/L	
LL2mw-262	7/11/2005	2005Q3	Sodium	8950	=		ug/L	
LL2mw-262	10/4/2005	2005Q4	Sodium	8590	=		ug/L	
LL2mw-262	3/6/2006	2006Q1	Sodium	9480	=		ug/L	
LL2mw-262	5/1/2006	2006Q2	Sodium	8400	=		ug/L	
LL2mw-262	7/11/2006	2006Q3	Sodium	8540	=		ug/L	1000
LL2mw-262	10/2/2006	2006Q4	Sodium	9380	=		ug/L	1000
LL2mw-262	1/22/2007	2007Q1	Sodium	8720	=		ug/L	200
LL2mw-262	4/17/2007	2007Q2	Sodium	9180			ug/L	1000
LL2mw-262	7/9/2007	2007Q3	Sodium	9370			ug/L	1000
LL2mw-263	4/15/2005	2005Q2	Sodium	4270	=		ug/L	
LL2mw-263	7/15/2005	2005Q3	Sodium	4180	=		ug/L	
LL2mw-263	10/4/2005	2005Q4	Sodium	4600	=		ug/L	
LL2mw-263	3/6/2006	2006Q1	Sodium	5420	=		ug/L	
LL2mw-263	5/1/2006	2006Q2	Sodium	3970	=		ug/L	
LL2mw-263	7/11/2006	2006Q3	Sodium	4150	=		ug/L	1000
LL2mw-263	10/2/2006	2006Q4	Sodium	3550	=		ug/L	1000
LL2mw-263	1/22/2007	2007Q1	Sodium	4170	=		ug/L	200
LL2mw-263	4/17/2007	2007Q2	Sodium	5240			ug/L	1000
LL2mw-263	7/9/2007	2007Q3	Sodium	3450			ug/L	1000
LL3mw-238	4/12/2005	2005Q2	Sodium	1940	=		ug/L	
LL3mw-238	7/14/2005	2005Q3	Sodium	1140	=		ug/L	
LL3mw-238	10/5/2005	2005Q4	Sodium	2190	=		ug/L	
LL3mw-238	3/6/2006	2006Q1	Sodium	2150	=		ug/L	
LL3mw-238	5/2/2006	2006Q2	Sodium	2100	=		ug/L	
LL3mw-238	7/10/2006	2006Q3	Sodium	2220	=		ug/L	1000
LL3mw-238	10/3/2006	2006Q4	Sodium	2120	=		ug/L	1000
LL3mw-238	1/25/2007	2007Q1	Sodium	1910	=		ug/L	1000
LL3mw-238	4/16/2007	2007Q2	Sodium	2120			ug/L	1000
LL3mw-238	7/11/2007	2007Q3	Sodium	1370			ug/L	1000
LL3mw-242	4/12/2005	2005Q2	Sodium	8030	=		ug/L	
LL3mw-242	7/14/2005	2005Q3	Sodium	10900	=		ug/L	
LL3mw-242	10/4/2005	2005Q4	Sodium	11900	=		ug/L	
LL3mw-242	10/4/2005	2005Q4	Sodium	12300	=		ug/L	
LL3mw-242	3/9/2006	2006Q1	Sodium	10200	=		ug/L	
LL3mw-242	5/1/2006	2006Q2	Sodium	8600	=		ug/L	

Table A-1. Inorganic Compounds

Well_ID	SDate	Quarter	Analyte	Result	Lab_Flag	Qualifier	Units	RDL
LL3mw-242	7/10/2006	2006Q3	Sodium	10400		=	ug/L	1000
LL3mw-242	10/3/2006	2006Q4	Sodium	13200		=	ug/L	1000
LL3mw-242	10/3/2006	2006Q4	Sodium	12800		=	ug/L	1000
LL3mw-242	1/25/2007	2007Q1	Sodium	9750		=	ug/L	1000
LL3mw-242	7/11/2007	2007Q3	Sodium	12700			ug/L	1000
LL4mw-198	4/13/2005	2005Q2	Sodium	9420		=	ug/L	
LL4mw-198	7/13/2005	2005Q3	Sodium	9880		=	ug/L	
LL4mw-198	10/5/2005	2005Q4	Sodium	10900		=	ug/L	
LL4mw-198	3/7/2006	2006Q1	Sodium	9960		=	ug/L	
LL4mw-198	5/3/2006	2006Q2	Sodium	8640		=	ug/L	
LL4mw-198	7/13/2006	2006Q3	Sodium	9160		=	ug/L	1000
LL4mw-198	10/2/2006	2006Q4	Sodium	8900		=	ug/L	1000
LL4mw-198	1/19/2007	2007Q1	Sodium	10500		=	ug/L	200
LL4mw-198	4/17/2007	2007Q2	Sodium	9650			ug/L	1000
LL4mw-198	7/9/2007	2007Q3	Sodium	8740			ug/L	1000
LL4mw-199	4/13/2005	2005Q2	Sodium	8660		=	ug/L	
LL4mw-199	4/13/2005	2005Q2	Sodium	9180		=	ug/L	
LL4mw-199	7/13/2005	2005Q3	Sodium	9580		=	ug/L	
LL4mw-199	7/13/2005	2005Q3	Sodium	9300		=	ug/L	
LL4mw-199	10/5/2005	2005Q4	Sodium	9340		=	ug/L	
LL4mw-199	3/7/2006	2006Q1	Sodium	10800		=	ug/L	
LL4mw-199	3/7/2006	2006Q1	Sodium	10000		=	ug/L	
LL4mw-199	5/2/2006	2006Q2	Sodium	9470		=	ug/L	
LL4mw-199	7/11/2006	2006Q3	Sodium	9740		=	ug/L	1000
LL4mw-199	10/2/2006	2006Q4	Sodium	9640		=	ug/L	1000
LL4mw-199	1/19/2007	2007Q1	Sodium	9380		=	ug/L	200
LL4mw-199	4/16/2007	2007Q2	Sodium	9230			ug/L	1000
LL4mw-199	7/9/2007	2007Q3	Sodium	9140			ug/L	1000
RQLmw-007	10/3/2005	2005Q4	Sodium	12100		=	ug/L	
RQLmw-007	5/1/2006	2006Q2	Sodium	7460		=	ug/L	
RQLmw-007	10/3/2006	2006Q4	Sodium	6320		=	ug/L	1000
RQLmw-007	4/16/2007	2007Q2	Sodium	9960			ug/L	1000
RQLmw-008	10/3/2005	2005Q4	Sodium	25600		=	ug/L	
RQLmw-008	5/1/2006	2006Q2	Sodium	7690		=	ug/L	
RQLmw-008	10/3/2006	2006Q4	Sodium	10200		=	ug/L	1000
RQLmw-008	4/16/2007	2007Q2	Sodium	10900			ug/L	1000
RQLmw-009	10/3/2005	2005Q4	Sodium	2760		=	ug/L	
RQLmw-009	5/1/2006	2006Q2	Sodium	3610		=	ug/L	
RQLmw-009	10/3/2006	2006Q4	Sodium	3280		=	ug/L	1000
RQLmw-009	10/3/2006	2006Q4	Sodium	3380		=	ug/L	1000
RQLmw-009	4/16/2007	2007Q2	Sodium	3960			ug/L	1000
RQLmw-009	4/16/2007	2007Q2	Sodium	4360			ug/L	1000
WBGmw-006	4/15/2005	2005Q2	Sodium	6190		=	ug/L	
WBGmw-006	7/14/2005	2005Q3	Sodium	6190		=	ug/L	
WBGmw-006	10/6/2005	2005Q4	Sodium	6120		=	ug/L	
WBGmw-006	3/9/2006	2006Q1	Sodium	6150		=	ug/L	
WBGmw-006	5/2/2006	2006Q2	Sodium	5800		=	ug/L	
WBGmw-006	5/2/2006	2006Q2	Sodium	6100		=	ug/L	
WBGmw-006	7/11/2006	2006Q3	Sodium	6150		=	ug/L	1000
WBGmw-006	10/4/2006	2006Q4	Sodium	5750		=	ug/L	1000

Table A-1. Inorganic Compounds

Well_ID	SDate	Quarter	Analyte	Result	Lab_Flag	Qualifier	Units	RDL
WBGmw-006	10/4/2006	2006Q4	Sodium	5820		=	ug/L	1000
WBGmw-006	1/23/2007	2007Q1	Sodium	6200		=	ug/L	200
WBGmw-006	4/18/2007	2007Q2	Sodium	6350			ug/L	1000
WBGmw-006	7/11/2007	2007Q3	Sodium	6500			ug/L	1000
WBGmw-007	4/15/2005	2005Q2	Sodium	3540		=	ug/L	
WBGmw-007	4/15/2005	2005Q2	Sodium	3620		=	ug/L	
WBGmw-007	7/15/2005	2005Q3	Sodium	4740		=	ug/L	
WBGmw-007	10/6/2005	2005Q4	Sodium	5070		=	ug/L	
WBGmw-007	10/6/2005	2005Q4	Sodium	5080		=	ug/L	
WBGmw-007	3/9/2006	2006Q1	Sodium	3270		=	ug/L	
WBGmw-007	5/2/2006	2006Q2	Sodium	2970		=	ug/L	
WBGmw-007	7/11/2006	2006Q3	Sodium	2690		=	ug/L	1000
WBGmw-007	10/5/2006	2006Q4	Sodium	3670		=	ug/L	1000
WBGmw-007	1/23/2007	2007Q1	Sodium	3400		=	ug/L	200
WBGmw-007	4/18/2007	2007Q2	Sodium	3620			ug/L	1000
WBGmw-007	7/11/2007	2007Q3	Sodium	4990			ug/L	1000
WBGmw-009	4/15/2005	2005Q2	Sodium	3980		=	ug/L	
WBGmw-009	7/15/2005	2005Q3	Sodium	4230		=	ug/L	
WBGmw-009	10/6/2005	2005Q4	Sodium	14400		=	ug/L	
WBGmw-009	3/8/2006	2006Q1	Sodium	3980		=	ug/L	
WBGmw-009	5/3/2006	2006Q2	Sodium	3660		=	ug/L	
WBGmw-009	7/11/2006	2006Q3	Sodium	4040		=	ug/L	1000
WBGmw-009	7/11/2006	2006Q3	Sodium	4050		=	ug/L	1000
WBGmw-009	10/4/2006	2006Q4	Sodium	4050		=	ug/L	1000
WBGmw-009	1/23/2007	2007Q1	Sodium	3760		=	ug/L	200
WBGmw-009	4/18/2007	2007Q2	Sodium	4070			ug/L	1000
WBGmw-009	4/18/2007	2007Q2	Sodium	4060			ug/L	1000
WBGmw-009	7/11/2007	2007Q3	Sodium	4330			ug/L	1000
BKGmw-004	4/13/2005	2005Q2	Thallium	0	U	U	ug/L	1
BKGmw-004	7/13/2005	2005Q3	Thallium	0	U	U	ug/L	1
BKGmw-004	10/5/2005	2005Q4	Thallium	0	U	U	ug/L	1
BKGmw-004	3/7/2006	2006Q1	Thallium	0	U	U	ug/L	1
BKGmw-004	5/3/2006	2006Q2	Thallium	0	U	U	ug/L	1
BKGmw-004	7/10/2006	2006Q3	Thallium	0	U	U	ug/L	1
BKGmw-004	10/4/2006	2006Q4	Thallium	0	U	U	ug/L	1
BKGmw-004	1/25/2007	2007Q1	Thallium	0	U	U	ug/L	1
BKGmw-004	4/19/2007	2007Q2	Thallium	0	U	U	ug/L	1
BKGmw-004	4/19/2007	2007Q2	Thallium	0	U	U	ug/L	1
BKGmw-004	7/10/2007	2007Q3	Thallium	0	U	U	ug/L	1
BKGmw-005	4/14/2005	2005Q2	Thallium	0	U	U	ug/L	1
BKGmw-005	4/14/2005	2005Q2	Thallium	0	U	U	ug/L	1
BKGmw-005	7/12/2005	2005Q3	Thallium	0	U	U	ug/L	1
BKGmw-005	10/5/2005	2005Q4	Thallium	0	U	U	ug/L	1
BKGmw-005	3/8/2006	2006Q1	Thallium	0	U	U	ug/L	1
BKGmw-005	3/8/2006	2006Q1	Thallium	0	U	U	ug/L	1
BKGmw-005	5/4/2006	2006Q2	Thallium	0	U	U	ug/L	1
BKGmw-005	7/12/2006	2006Q3	Thallium	0	U	U	ug/L	1
BKGmw-005	10/5/2006	2006Q4	Thallium	0.044	B J	UJ	ug/L	1
BKGmw-005	1/24/2007	2007Q1	Thallium	0	U	U	ug/L	1
BKGmw-005	4/18/2007	2007Q2	Thallium	0	U	UJ	ug/L	1

Table A-1. Inorganic Compounds

Well_ID	SDate	Quarter	Analyte	Result	Lab_Flag	Qualifier	Units	RDL
BKGmw-005	7/12/2007	2007Q3	Thallium	0	U	U	ug/L	1
BKGmw-006	4/14/2005	2005Q2	Thallium	0	U	U	ug/L	1
BKGmw-006	7/12/2005	2005Q3	Thallium	0	U	U	ug/L	1
BKGmw-006	10/6/2005	2005Q4	Thallium	0	U	U	ug/L	1
BKGmw-006	3/9/2006	2006Q1	Thallium	0	U	U	ug/L	1
BKGmw-006	5/4/2006	2006Q2	Thallium	0	U	U	ug/L	1
BKGmw-006	7/12/2006	2006Q3	Thallium	0	U	U	ug/L	1
BKGmw-006	7/12/2006	2006Q3	Thallium	0	U	U	ug/L	1
BKGmw-006	10/4/2006	2006Q4	Thallium	0	U	U	ug/L	1
BKGmw-006	1/22/2007	2007Q1	Thallium	0	U	U	ug/L	1
BKGmw-006	4/18/2007	2007Q2	Thallium	0	U	UJ	ug/L	1
BKGmw-006	7/12/2007	2007Q3	Thallium	0	U	U	ug/L	1
BKGmw-008	4/13/2005	2005Q2	Thallium	0	U	U	ug/L	1
BKGmw-008	7/13/2005	2005Q3	Thallium	0	U	U	ug/L	1
BKGmw-008	10/5/2005	2005Q4	Thallium	0.029	B	J	ug/L	
BKGmw-008	3/7/2006	2006Q1	Thallium	0	U	U	ug/L	1
BKGmw-008	5/3/2006	2006Q2	Thallium	0	U	U	ug/L	1
BKGmw-008	5/3/2006	2006Q2	Thallium	0	U	U	ug/L	1
BKGmw-008	7/10/2006	2006Q3	Thallium	0	U	U	ug/L	1
BKGmw-008	10/4/2006	2006Q4	Thallium	0	U	U	ug/L	1
BKGmw-008	1/23/2007	2007Q1	Thallium	0	U	U	ug/L	1
BKGmw-008	1/23/2007	2007Q1	Thallium	0	U	U	ug/L	1
BKGmw-008	4/19/2007	2007Q2	Thallium	0	U	U	ug/L	1
BKGmw-008	7/10/2007	2007Q3	Thallium	0	U	U	ug/L	1
BKGmw-010	4/12/2005	2005Q2	Thallium	0	U	U	ug/L	1
BKGmw-010	7/14/2005	2005Q3	Thallium	0	U	U	ug/L	1
BKGmw-010	10/5/2005	2005Q4	Thallium	0	U	U	ug/L	1
BKGmw-010	3/9/2006	2006Q1	Thallium	0	U	U	ug/L	1
BKGmw-010	5/1/2006	2006Q2	Thallium	0	U	U	ug/L	1
BKGmw-010	7/13/2006	2006Q3	Thallium	0	U	U	ug/L	1
BKGmw-010	10/3/2006	2006Q4	Thallium	0	U	U	ug/L	1
BKGmw-010	1/23/2007	2007Q1	Thallium	0	U	U	ug/L	1
BKGmw-010	4/19/2007	2007Q2	Thallium	0	U	U	ug/L	1
BKGmw-010	7/11/2007	2007Q3	Thallium	0	U	U	ug/L	1
BKGmw-012	4/12/2005	2005Q2	Thallium	0	U	U	ug/L	1
BKGmw-012	7/14/2005	2005Q3	Thallium	0	U	U	ug/L	1
BKGmw-012	10/3/2005	2005Q4	Thallium	0	U	U	ug/L	1
BKGmw-012	3/7/2006	2006Q1	Thallium	0	U	U	ug/L	1
BKGmw-012	5/1/2006	2006Q2	Thallium	0	U	U	ug/L	1
BKGmw-012	7/10/2006	2006Q3	Thallium	0	U	U	ug/L	1
BKGmw-012	10/3/2006	2006Q4	Thallium	0	U	U	ug/L	1
BKGmw-012	1/23/2007	2007Q1	Thallium	0	U	U	ug/L	1
BKGmw-012	4/18/2007	2007Q2	Thallium	0	U	UJ	ug/L	1
BKGmw-012	7/10/2007	2007Q3	Thallium	0	U	U	ug/L	1
BKGmw-013	4/14/2005	2005Q2	Thallium	0	U	U	ug/L	1
BKGmw-013	7/12/2005	2005Q3	Thallium	0	U	U	ug/L	1
BKGmw-013	10/5/2005	2005Q4	Thallium	0	U	U	ug/L	1
BKGmw-013	3/9/2006	2006Q1	Thallium	0	U	U	ug/L	1
BKGmw-013	5/3/2006	2006Q2	Thallium	0	U	U	ug/L	1
BKGmw-013	5/3/2006	2006Q2	Thallium	0	U	U	ug/L	1

Table A-1. Inorganic Compounds

Well_ID	SDate	Quarter	Analyte	Result	Lab_Flag	Qualifier	Units	RDL
BKGmw-013	7/10/2006	2006Q3	Thallium	0	U	U	ug/L	1
BKGmw-013	10/2/2006	2006Q4	Thallium	0	U	U	ug/L	1
BKGmw-013	1/25/2007	2007Q1	Thallium	0	U	U	ug/L	1
BKGmw-013	4/18/2007	2007Q2	Thallium	0	U	U	ug/L	1
BKGmw-013	7/11/2007	2007Q3	Thallium	0	U	U	ug/L	1
BKGmw-015	4/14/2005	2005Q2	Thallium	0	U	U	ug/L	1
BKGmw-015	7/12/2005	2005Q3	Thallium	0.036	B	J	ug/L	
BKGmw-015	10/5/2005	2005Q4	Thallium	0	U	U	ug/L	1
BKGmw-015	3/9/2006	2006Q1	Thallium	0	U	U	ug/L	1
BKGmw-015	5/4/2006	2006Q2	Thallium	0	U	U	ug/L	1
BKGmw-015	7/12/2006	2006Q3	Thallium	0	U	U	ug/L	1
BKGmw-015	10/4/2006	2006Q4	Thallium	0	U	U	ug/L	1
BKGmw-015	1/22/2007	2007Q1	Thallium	0	U	U	ug/L	1
BKGmw-015	4/18/2007	2007Q2	Thallium	0	U	U	ug/L	1
BKGmw-015	7/12/2007	2007Q3	Thallium	0	U	U	ug/L	1
BKGmw-016	4/14/2005	2005Q2	Thallium	0	U	U	ug/L	1
BKGmw-016	7/12/2005	2005Q3	Thallium	0	U	U	ug/L	1
BKGmw-016	10/4/2005	2005Q4	Thallium	0	U	U	ug/L	1
BKGmw-016	3/9/2006	2006Q1	Thallium	0	U	U	ug/L	1
BKGmw-016	5/4/2006	2006Q2	Thallium	0	U	U	ug/L	1
BKGmw-016	7/11/2006	2006Q3	Thallium	0	U	U	ug/L	1
BKGmw-016	10/5/2006	2006Q4	Thallium	0	U	U	ug/L	1
BKGmw-016	1/24/2007	2007Q1	Thallium	0	U	U	ug/L	1
BKGmw-016	1/24/2007	2007Q1	Thallium	0	U	U	ug/L	1
BKGmw-016	4/18/2007	2007Q2	Thallium	0	U	UJ	ug/L	1
BKGmw-016	7/12/2007	2007Q3	Thallium	0	U	U	ug/L	1
BKGmw-017	4/14/2005	2005Q2	Thallium	0	U	U	ug/L	1
BKGmw-017	7/12/2005	2005Q3	Thallium	0	U	U	ug/L	1
BKGmw-017	10/4/2005	2005Q4	Thallium	0	U	U	ug/L	1
BKGmw-017	3/8/2006	2006Q1	Thallium	0	U	U	ug/L	1
BKGmw-017	5/3/2006	2006Q2	Thallium	0	U	U	ug/L	1
BKGmw-017	7/12/2006	2006Q3	Thallium	0	U	U	ug/L	1
BKGmw-017	10/4/2006	2006Q4	Thallium	0	U	U	ug/L	1
BKGmw-017	1/24/2007	2007Q1	Thallium	0	U	U	ug/L	1
BKGmw-017	4/19/2007	2007Q2	Thallium	0.031	B	J	ug/L	1
BKGmw-017	7/12/2007	2007Q3	Thallium	0	U	U	ug/L	1
BKGmw-018	4/14/2005	2005Q2	Thallium	0	U	U	ug/L	1
BKGmw-018	7/12/2005	2005Q3	Thallium	0	U	U	ug/L	1
BKGmw-018	10/5/2005	2005Q4	Thallium	0	U	U	ug/L	1
BKGmw-018	3/9/2006	2006Q1	Thallium	0	U	U	ug/L	1
BKGmw-018	5/4/2006	2006Q2	Thallium	0	U	U	ug/L	1
BKGmw-018	7/12/2006	2006Q3	Thallium	0	U	U	ug/L	1
BKGmw-018	10/4/2006	2006Q4	Thallium	0	U	U	ug/L	1
BKGmw-018	1/22/2007	2007Q1	Thallium	0	U	U	ug/L	1
BKGmw-018	4/18/2007	2007Q2	Thallium	0	U	UJ	ug/L	1
BKGmw-018	7/12/2007	2007Q3	Thallium	0	U	U	ug/L	1
BKGmw-019	4/14/2005	2005Q2	Thallium	0	U	U	ug/L	1
BKGmw-019	7/12/2005	2005Q3	Thallium	0	U	U	ug/L	1
BKGmw-019	10/6/2005	2005Q4	Thallium	0	U	U	ug/L	1
BKGmw-019	10/6/2005	2005Q4	Thallium	0	U	U	ug/L	1

Table A-1. Inorganic Compounds

Well_ID	SDate	Quarter	Analyte	Result	Lab_Flag	Qualifier	Units	RDL
BKGmw-019	3/8/2006	2006Q1	Thallium	0	U	U	ug/L	1
BKGmw-019	3/8/2006	2006Q1	Thallium	0	U	U	ug/L	1
BKGmw-019	5/4/2006	2006Q2	Thallium	0	U	U	ug/L	1
BKGmw-019	7/12/2006	2006Q3	Thallium	0	U	U	ug/L	1
BKGmw-019	10/4/2006	2006Q4	Thallium	0	U	U	ug/L	1
BKGmw-019	10/4/2006	2006Q4	Thallium	0	U	U	ug/L	1
BKGmw-019	1/25/2007	2007Q1	Thallium	0	U	U	ug/L	1
BKGmw-019	4/18/2007	2007Q2	Thallium	0	U	UJ	ug/L	1
BKGmw-019	7/11/2007	2007Q3	Thallium	0	U	U	ug/L	1
BKGmw-020	4/13/2005	2005Q2	Thallium	0	U	U	ug/L	1
BKGmw-020	7/13/2005	2005Q3	Thallium	0	U	U	ug/L	1
BKGmw-020	10/4/2005	2005Q4	Thallium	0	U	U	ug/L	1
BKGmw-020	3/9/2006	2006Q1	Thallium	0	U	U	ug/L	1
BKGmw-020	5/3/2006	2006Q2	Thallium	0	U	U	ug/L	1
BKGmw-020	7/12/2006	2006Q3	Thallium	0	U	U	ug/L	1
BKGmw-020	7/12/2006	2006Q3	Thallium	0	U	U	ug/L	1
BKGmw-020	10/5/2006	2006Q4	Thallium	0	U	U	ug/L	1
BKGmw-020	1/22/2007	2007Q1	Thallium	0	U	U	ug/L	1
BKGmw-020	4/18/2007	2007Q2	Thallium	0	U	UJ	ug/L	1
BKGmw-020	7/11/2007	2007Q3	Thallium	0	U	U	ug/L	1
BKGmw-020	7/11/2007	2007Q3	Thallium	0	U	U	ug/L	1
BKGmw-021	4/13/2005	2005Q2	Thallium	0	U	U	ug/L	1
BKGmw-021	7/13/2005	2005Q3	Thallium	0	U	U	ug/L	1
BKGmw-021	7/13/2005	2005Q3	Thallium	0	U	U	ug/L	1
BKGmw-021	10/5/2005	2005Q4	Thallium	0	U	U	ug/L	1
BKGmw-021	3/8/2006	2006Q1	Thallium	0	U	U	ug/L	1
BKGmw-021	5/3/2006	2006Q2	Thallium	0	U	U	ug/L	1
BKGmw-021	7/10/2006	2006Q3	Thallium	0	U	U	ug/L	1
BKGmw-021	10/4/2006	2006Q4	Thallium	0	U	U	ug/L	1
BKGmw-021	1/25/2007	2007Q1	Thallium	0	U	U	ug/L	1
BKGmw-021	4/19/2007	2007Q2	Thallium	0	U	U	ug/L	1
BKGmw-021	7/10/2007	2007Q3	Thallium	0	U	U	ug/L	1
CBPmw-005	4/14/2005	2005Q2	Thallium	0	U	U	ug/L	1
CBPmw-005	7/14/2005	2005Q3	Thallium	0	U	U	ug/L	1
CBPmw-005	10/3/2005	2005Q4	Thallium	0	U	U	ug/L	1
CBPmw-005	3/8/2006	2006Q1	Thallium	0	U	U	ug/L	1
CBPmw-005	5/1/2006	2006Q2	Thallium	0	U	U	ug/L	1
CBPmw-005	7/10/2006	2006Q3	Thallium	0	U	U	ug/L	1
CBPmw-005	10/3/2006	2006Q4	Thallium	0	U	U	ug/L	1
CBPmw-005	1/24/2007	2007Q1	Thallium	0	U	U	ug/L	1
CBPmw-007	4/12/2005	2005Q2	Thallium	0	U	U	ug/L	1
CBPmw-007	7/14/2005	2005Q3	Thallium	0	U	U	ug/L	1
CBPmw-007	10/3/2005	2005Q4	Thallium	0	U	U	ug/L	1
CBPmw-007	3/8/2006	2006Q1	Thallium	0	U	U	ug/L	1
CBPmw-007	5/1/2006	2006Q2	Thallium	0	U	U	ug/L	1
CBPmw-007	7/10/2006	2006Q3	Thallium	0	U	U	ug/L	1
CBPmw-007	10/3/2006	2006Q4	Thallium	0.023	B	J	ug/L	1
CBPmw-007	10/3/2006	2006Q4	Thallium	0.035	B	J	ug/L	1
CBPmw-007	1/24/2007	2007Q1	Thallium	0	U	U	ug/L	1
CBPmw-007	4/17/2007	2007Q2	Thallium	0	U	U	ug/L	1

Table A-1. Inorganic Compounds

Well_ID	SDate	Quarter	Analyte	Result	Lab_Flag	Qualifier	Units	RDL
CBPmw-007	7/10/2007	2007Q3	Thallium	0.031	B	J	ug/L	1
DA2mw-107	4/15/2005	2005Q2	Thallium	0	U	U	ug/L	1
DA2mw-107	7/15/2005	2005Q3	Thallium	0	U	U	ug/L	1
DA2mw-107	10/6/2005	2005Q4	Thallium	0	U	U	ug/L	1
DA2mw-107	3/9/2006	2006Q1	Thallium	0	U	U	ug/L	1
DA2mw-107	5/4/2006	2006Q2	Thallium	0	U	U	ug/L	1
DA2mw-107	7/13/2006	2006Q3	Thallium	0	U	U	ug/L	1
DA2mw-107	10/4/2006	2006Q4	Thallium	0	U	U	ug/L	1
DA2mw-107	1/22/2007	2007Q1	Thallium	0	U	U	ug/L	1
DET-3	10/6/2005	2005Q4	Thallium	0.024	B	J	ug/L	
DET-3	5/4/2006	2006Q2	Thallium	0	U	U	ug/L	1
DET-3	10/4/2006	2006Q4	Thallium	0	U	U	ug/L	1
DET-3	4/17/2007	2007Q2	Thallium	0	U	U	ug/L	1
DET-4	10/6/2005	2005Q4	Thallium	0.039	B	J	ug/L	
DET-4	5/4/2006	2006Q2	Thallium	0	U	U	ug/L	1
DET-4	10/4/2006	2006Q4	Thallium	0.026	B	J	ug/L	1
DET-4	4/17/2007	2007Q2	Thallium	0	U	U	ug/L	1
L12mw-153	4/12/2005	2005Q2	Thallium	0	U	U	ug/L	1
L12mw-153	7/14/2005	2005Q3	Thallium	0	U	U	ug/L	1
L12mw-153	10/4/2005	2005Q4	Thallium	0	U	U	ug/L	1
L12mw-153	3/7/2006	2006Q1	Thallium	0	U	U	ug/L	1
L12mw-153	5/1/2006	2006Q2	Thallium	0	U	U	ug/L	1
L12mw-153	7/13/2006	2006Q3	Thallium	0	U	U	ug/L	1
L12mw-153	10/5/2006	2006Q4	Thallium	0	U	U	ug/L	1
L12mw-153	1/24/2007	2007Q1	Thallium	0	U	U	ug/L	1
L12mw-153	4/19/2007	2007Q2	Thallium	0	U	U	ug/L	1
L12mw-153	7/10/2007	2007Q3	Thallium	0	U	U	ug/L	1
L12mw-182	4/12/2005	2005Q2	Thallium	0	U	U	ug/L	1
L12mw-182	4/12/2005	2005Q2	Thallium	0	U	U	ug/L	1
L12mw-182	7/14/2005	2005Q3	Thallium	0	U	U	ug/L	1
L12mw-182	10/3/2005	2005Q4	Thallium	0	U	U	ug/L	1
L12mw-182	3/7/2006	2006Q1	Thallium	0	U	U	ug/L	1
L12mw-182	3/7/2006	2006Q1	Thallium	0	U	U	ug/L	1
L12mw-182	5/2/2006	2006Q2	Thallium	0	U	U	ug/L	1
L12mw-182	7/12/2006	2006Q3	Thallium	0	U	U	ug/L	1
L12mw-182	10/5/2006	2006Q4	Thallium	0	U	U	ug/L	1
L12mw-182	1/24/2007	2007Q1	Thallium	0	U	U	ug/L	1
L12mw-182	1/24/2007	2007Q1	Thallium	0	U	U	ug/L	1
L12mw-182	4/19/2007	2007Q2	Thallium	0	U	U	ug/L	1
L12mw-182	4/19/2007	2007Q2	Thallium	0	U	U	ug/L	1
L12mw-182	7/10/2007	2007Q3	Thallium	0	U	U	ug/L	1
L12mw-182	7/10/2007	2007Q3	Thallium	0	U	U	ug/L	1
L12mw-183	4/12/2005	2005Q2	Thallium	0	U	U	ug/L	1
L12mw-183	7/14/2005	2005Q3	Thallium	0	U	U	ug/L	1
L12mw-183	10/3/2005	2005Q4	Thallium	0	U	U	ug/L	1
L12mw-183	3/7/2006	2006Q1	Thallium	0.037	B	J	ug/L	
L12mw-183	5/2/2006	2006Q2	Thallium	0	U	U	ug/L	1
L12mw-183	5/2/2006	2006Q2	Thallium	0	U	U	ug/L	1
L12mw-183	7/12/2006	2006Q3	Thallium	0	U	U	ug/L	1
L12mw-183	10/5/2006	2006Q4	Thallium	0.094	B J	UJ	ug/L	1

Table A-1. Inorganic Compounds

Well_ID	SDate	Quarter	Analyte	Result	Lab_Flag	Qualifier	Units	RDL
L12mw-183	1/24/2007	2007Q1	Thallium	0	U	U	ug/L	1
L12mw-183	4/19/2007	2007Q2	Thallium	0	U	U	ug/L	1
L12mw-183	7/10/2007	2007Q3	Thallium	0	U	U	ug/L	1
L12mw-186	4/13/2005	2005Q2	Thallium	0	U	U	ug/L	1
L12mw-186	7/13/2005	2005Q3	Thallium	0	U	U	ug/L	1
L12mw-186	10/3/2005	2005Q4	Thallium	0	U	U	ug/L	1
L12mw-186	3/7/2006	2006Q1	Thallium	0	U	U	ug/L	1
L12mw-186	5/2/2006	2006Q2	Thallium	0	U	U	ug/L	1
L12mw-186	7/12/2006	2006Q3	Thallium	0	U	U	ug/L	1
L12mw-186	10/2/2006	2006Q4	Thallium	0.026	B J	UJ	ug/L	1
L12mw-186	1/24/2007	2007Q1	Thallium	0	U	U	ug/L	1
L12mw-186	4/19/2007	2007Q2	Thallium	0	U	U	ug/L	1
L12mw-186	7/10/2007	2007Q3	Thallium	0.031	B	J	ug/L	1
LL11mw-002	4/13/2005	2005Q2	Thallium	0	U	U	ug/L	1
LL11mw-002	7/13/2005	2005Q3	Thallium	0	U	U	ug/L	1
LL11mw-002	10/6/2005	2005Q4	Thallium	0	U	U	ug/L	1
LL11mw-002	3/8/2006	2006Q1	Thallium	0	U	U	ug/L	1
LL11mw-002	5/3/2006	2006Q2	Thallium	0	U	U	ug/L	1
LL11mw-002	7/11/2006	2006Q3	Thallium	0	U	U	ug/L	1
LL11mw-002	10/5/2006	2006Q4	Thallium	0	U	U	ug/L	1
LL11mw-002	1/18/2007	2007Q1	Thallium	0	U	U	ug/L	1
LL11mw-002	4/17/2007	2007Q2	Thallium	0	U	U	ug/L	1
LL11mw-002	4/17/2007	2007Q2	Thallium	0	U	U	ug/L	1
LL11mw-002	7/11/2007	2007Q3	Thallium	0.03	B	J	ug/L	1
LL11mw-007	4/13/2005	2005Q2	Thallium	0	U	U	ug/L	1
LL11mw-007	7/13/2005	2005Q3	Thallium	0	U	U	ug/L	1
LL11mw-007	10/6/2005	2005Q4	Thallium	0	U	U	ug/L	1
LL11mw-007	3/8/2006	2006Q1	Thallium	0	U	U	ug/L	1
LL11mw-007	5/3/2006	2006Q2	Thallium	0	U	U	ug/L	1
LL11mw-007	7/13/2006	2006Q3	Thallium	0	U	U	ug/L	1
LL11mw-007	10/5/2006	2006Q4	Thallium	0	U	U	ug/L	1
LL11mw-007	1/18/2007	2007Q1	Thallium	0	U	U	ug/L	1
LL11mw-007	4/17/2007	2007Q2	Thallium	0	U	U	ug/L	1
LL11mw-007	7/11/2007	2007Q3	Thallium	0	U	U	ug/L	1
LL11mw-007	7/11/2007	2007Q3	Thallium	0	U	U	ug/L	1
LL1mw-078	4/11/2005	2005Q2	Thallium	0.059	B	J	ug/L	
LL1mw-078	7/11/2005	2005Q3	Thallium	0.066	B	J	ug/L	
LL1mw-078	10/5/2005	2005Q4	Thallium	0.053	B	J	ug/L	
LL1mw-078	3/6/2006	2006Q1	Thallium	0.27	B	J	ug/L	
LL1mw-078	5/2/2006	2006Q2	Thallium	0.11	B	J	ug/L	
LL1mw-078	7/11/2006	2006Q3	Thallium	0.034	B	J	ug/L	1
LL1mw-078	10/2/2006	2006Q4	Thallium	0.13	B J	UJ	ug/L	1
LL1mw-078	1/23/2007	2007Q1	Thallium	0.1	B	J	ug/L	1
LL1mw-078	1/23/2007	2007Q1	Thallium	0.1	B	J	ug/L	1
LL1mw-078	4/16/2007	2007Q2	Thallium	0.07	B	J	ug/L	1
LL1mw-078	7/9/2007	2007Q3	Thallium	0.077	B J	J	ug/L	1
LL1mw-080	4/11/2005	2005Q2	Thallium	0	U	U	ug/L	1
LL1mw-080	7/11/2005	2005Q3	Thallium	0.046	B	J	ug/L	
LL1mw-080	10/4/2005	2005Q4	Thallium	0.28	B	J	ug/L	
LL1mw-080	10/4/2005	2005Q4	Thallium	0.39	B	J	ug/L	

Table A-1. Inorganic Compounds

Well_ID	SDate	Quarter	Analyte	Result	Lab_Flag	Qualifier	Units	RDL
LL1mw-080	3/6/2006	2006Q1	Thallium	0	U	U	ug/L	1
LL1mw-080	5/2/2006	2006Q2	Thallium	0	U	U	ug/L	1
LL1mw-080	5/2/2006	2006Q2	Thallium	0	U	U	ug/L	1
LL1mw-080	7/11/2006	2006Q3	Thallium	0	U	U	ug/L	1
LL1mw-080	10/2/2006	2006Q4	Thallium	0.061	B J	UJ	ug/L	1
LL1mw-080	1/25/2007	2007Q1	Thallium	0	U	U	ug/L	1
LL1mw-080	4/16/2007	2007Q2	Thallium	0	U	U	ug/L	1
LL1mw-080	7/9/2007	2007Q3	Thallium	0	U	U	ug/L	1
LL1mw-083	4/11/2005	2005Q2	Thallium	0.042	B	J	ug/L	
LL1mw-083	7/11/2005	2005Q3	Thallium	0.09	B	J	ug/L	
LL1mw-083	7/11/2005	2005Q3	Thallium	0.047	B	J	ug/L	
LL1mw-083	10/4/2005	2005Q4	Thallium	0.07	B	J	ug/L	
LL1mw-083	10/4/2005	2005Q4	Thallium	0.059	B	J	ug/L	
LL1mw-083	3/6/2006	2006Q1	Thallium	0.072	B	J	ug/L	
LL1mw-083	5/2/2006	2006Q2	Thallium	0.036	B	J	ug/L	
LL1mw-083	7/11/2006	2006Q3	Thallium	0	U	U	ug/L	1
LL1mw-083	10/2/2006	2006Q4	Thallium	0.07	B J	UJ	ug/L	1
LL1mw-083	1/23/2007	2007Q1	Thallium	0.085	B	J	ug/L	1
LL1mw-083	4/16/2007	2007Q2	Thallium	0.041	B	J	ug/L	1
LL1mw-083	7/9/2007	2007Q3	Thallium	0.081	B J	J	ug/L	1
LL1mw-083	7/9/2007	2007Q3	Thallium	0.072	B J	J	ug/L	1
LL2mw-059	4/12/2005	2005Q2	Thallium	0	U	U	ug/L	1
LL2mw-059	7/12/2005	2005Q3	Thallium	0	U	U	ug/L	1
LL2mw-059	10/4/2005	2005Q4	Thallium	0.034	B	J	ug/L	
LL2mw-059	3/6/2006	2006Q1	Thallium	0	U	U	ug/L	1
LL2mw-059	5/2/2006	2006Q2	Thallium	0	U	U	ug/L	1
LL2mw-059	7/11/2006	2006Q3	Thallium	0	U	U	ug/L	1
LL2mw-059	10/2/2006	2006Q4	Thallium	0.036	B J	UJ	ug/L	1
LL2mw-059	1/22/2007	2007Q1	Thallium	0.037	B	J	ug/L	1
LL2mw-059	4/17/2007	2007Q2	Thallium	0	U	UJ	ug/L	1
LL2mw-059	7/9/2007	2007Q3	Thallium	0.048	B J	J	ug/L	1
LL2mw-262	4/15/2005	2005Q2	Thallium	0	U	U	ug/L	1
LL2mw-262	7/11/2005	2005Q3	Thallium	0	U	U	ug/L	1
LL2mw-262	7/11/2005	2005Q3	Thallium	0	U	U	ug/L	1
LL2mw-262	10/4/2005	2005Q4	Thallium	0	U	U	ug/L	1
LL2mw-262	3/6/2006	2006Q1	Thallium	0	U	U	ug/L	1
LL2mw-262	5/1/2006	2006Q2	Thallium	0	U	U	ug/L	1
LL2mw-262	7/11/2006	2006Q3	Thallium	0	U	U	ug/L	1
LL2mw-262	10/2/2006	2006Q4	Thallium	0.049	B J	UJ	ug/L	1
LL2mw-262	1/22/2007	2007Q1	Thallium	0	U	U	ug/L	1
LL2mw-262	4/17/2007	2007Q2	Thallium	0	U	U	ug/L	1
LL2mw-262	7/9/2007	2007Q3	Thallium	0.026	B J	J	ug/L	1
LL2mw-263	4/15/2005	2005Q2	Thallium	0	U	U	ug/L	1
LL2mw-263	7/15/2005	2005Q3	Thallium	0	U	U	ug/L	1
LL2mw-263	10/4/2005	2005Q4	Thallium	0	U	U	ug/L	1
LL2mw-263	3/6/2006	2006Q1	Thallium	0	U	U	ug/L	1
LL2mw-263	5/1/2006	2006Q2	Thallium	0	U	U	ug/L	1
LL2mw-263	7/11/2006	2006Q3	Thallium	0	U	U	ug/L	1
LL2mw-263	10/2/2006	2006Q4	Thallium	0	U	U	ug/L	1
LL2mw-263	1/22/2007	2007Q1	Thallium	0	U	U	ug/L	1

Table A-1. Inorganic Compounds

Well_ID	SDate	Quarter	Analyte	Result	Lab_Flag	Qualifier	Units	RDL
LL2mw-263	4/17/2007	2007Q2	Thallium	0	U	U	ug/L	1
LL2mw-263	7/9/2007	2007Q3	Thallium	0	U	U	ug/L	1
LL3mw-238	4/12/2005	2005Q2	Thallium	0	U	U	ug/L	1
LL3mw-238	7/14/2005	2005Q3	Thallium	0	U	U	ug/L	1
LL3mw-238	10/5/2005	2005Q4	Thallium	0	U	U	ug/L	1
LL3mw-238	3/6/2006	2006Q1	Thallium	0	U	U	ug/L	1
LL3mw-238	5/2/2006	2006Q2	Thallium	0	U	U	ug/L	1
LL3mw-238	7/10/2006	2006Q3	Thallium	0	U	U	ug/L	1
LL3mw-238	10/3/2006	2006Q4	Thallium	0	U	U	ug/L	1
LL3mw-238	1/25/2007	2007Q1	Thallium	0	U	U	ug/L	1
LL3mw-238	4/16/2007	2007Q2	Thallium	0	U	U	ug/L	1
LL3mw-238	7/11/2007	2007Q3	Thallium	0	U	U	ug/L	1
LL3mw-242	4/12/2005	2005Q2	Thallium	0	U	U	ug/L	1
LL3mw-242	7/14/2005	2005Q3	Thallium	0	U	U	ug/L	1
LL3mw-242	10/4/2005	2005Q4	Thallium	0	U	U	ug/L	1
LL3mw-242	10/4/2005	2005Q4	Thallium	0	U	U	ug/L	1
LL3mw-242	3/9/2006	2006Q1	Thallium	0	U	U	ug/L	1
LL3mw-242	5/1/2006	2006Q2	Thallium	0	U	U	ug/L	1
LL3mw-242	7/10/2006	2006Q3	Thallium	0	U	U	ug/L	1
LL3mw-242	10/3/2006	2006Q4	Thallium	0	U	U	ug/L	1
LL3mw-242	10/3/2006	2006Q4	Thallium	0	U	U	ug/L	1
LL3mw-242	1/25/2007	2007Q1	Thallium	0	U	U	ug/L	1
LL3mw-242	7/11/2007	2007Q3	Thallium	0	U	U	ug/L	1
LL4mw-198	4/13/2005	2005Q2	Thallium	0	U	U	ug/L	1
LL4mw-198	7/13/2005	2005Q3	Thallium	0	U	U	ug/L	1
LL4mw-198	10/5/2005	2005Q4	Thallium	0	U	U	ug/L	1
LL4mw-198	3/7/2006	2006Q1	Thallium	0	U	U	ug/L	1
LL4mw-198	5/3/2006	2006Q2	Thallium	0	U	U	ug/L	1
LL4mw-198	7/13/2006	2006Q3	Thallium	0	U	U	ug/L	1
LL4mw-198	10/2/2006	2006Q4	Thallium	0	U	U	ug/L	1
LL4mw-198	1/19/2007	2007Q1	Thallium	0	U	U	ug/L	1
LL4mw-198	4/17/2007	2007Q2	Thallium	0	U	U	ug/L	1
LL4mw-198	7/9/2007	2007Q3	Thallium	0.11	B J	J	ug/L	1
LL4mw-199	4/13/2005	2005Q2	Thallium	0	U	U	ug/L	1
LL4mw-199	4/13/2005	2005Q2	Thallium	0	U	U	ug/L	1
LL4mw-199	7/13/2005	2005Q3	Thallium	0	U	U	ug/L	1
LL4mw-199	7/13/2005	2005Q3	Thallium	0	U	U	ug/L	1
LL4mw-199	10/5/2005	2005Q4	Thallium	0	U	U	ug/L	1
LL4mw-199	3/7/2006	2006Q1	Thallium	0	U	U	ug/L	1
LL4mw-199	3/7/2006	2006Q1	Thallium	0	U	U	ug/L	1
LL4mw-199	5/2/2006	2006Q2	Thallium	0	U	U	ug/L	1
LL4mw-199	7/11/2006	2006Q3	Thallium	0	U	U	ug/L	1
LL4mw-199	10/2/2006	2006Q4	Thallium	0	U	U	ug/L	1
LL4mw-199	1/19/2007	2007Q1	Thallium	0	U	U	ug/L	1
LL4mw-199	4/16/2007	2007Q2	Thallium	0	U	U	ug/L	1
LL4mw-199	7/9/2007	2007Q3	Thallium	0	U	U	ug/L	1
RQLmw-007	10/3/2005	2005Q4	Thallium	0.039	B	J	ug/L	
RQLmw-007	5/1/2006	2006Q2	Thallium	0	U	U	ug/L	1
RQLmw-007	10/3/2006	2006Q4	Thallium	0.023	B	J	ug/L	1
RQLmw-007	4/16/2007	2007Q2	Thallium	0.029	B	J	ug/L	1

Table A-1. Inorganic Compounds

Well_ID	SDate	Quarter	Analyte	Result	Lab_Flag	Qualifier	Units	RDL
RQLmw-008	10/3/2005	2005Q4	Thallium	0	U	U	ug/L	1
RQLmw-008	5/1/2006	2006Q2	Thallium	0	U	U	ug/L	1
RQLmw-008	10/3/2006	2006Q4	Thallium	0	U	U	ug/L	1
RQLmw-008	4/16/2007	2007Q2	Thallium	0	U	U	ug/L	1
RQLmw-009	10/3/2005	2005Q4	Thallium	0.27	B	J	ug/L	
RQLmw-009	5/1/2006	2006Q2	Thallium	0.14	B	J	ug/L	
RQLmw-009	10/3/2006	2006Q4	Thallium	0.19	B	J	ug/L	1
RQLmw-009	10/3/2006	2006Q4	Thallium	0.2	B	J	ug/L	1
RQLmw-009	4/16/2007	2007Q2	Thallium	0.097	B	J	ug/L	1
RQLmw-009	4/16/2007	2007Q2	Thallium	0.079	B	J	ug/L	1
WBGmw-006	4/15/2005	2005Q2	Thallium	0	U	U	ug/L	1
WBGmw-006	7/14/2005	2005Q3	Thallium	0	U	U	ug/L	1
WBGmw-006	10/6/2005	2005Q4	Thallium	0.063	B	J	ug/L	
WBGmw-006	3/9/2006	2006Q1	Thallium	0	U	U	ug/L	1
WBGmw-006	5/2/2006	2006Q2	Thallium	0	U	U	ug/L	1
WBGmw-006	5/2/2006	2006Q2	Thallium	0	U	U	ug/L	1
WBGmw-006	7/11/2006	2006Q3	Thallium	0	U	U	ug/L	1
WBGmw-006	10/4/2006	2006Q4	Thallium	0	U	U	ug/L	1
WBGmw-006	10/4/2006	2006Q4	Thallium	0	U	U	ug/L	1
WBGmw-006	1/23/2007	2007Q1	Thallium	0.03	B	J	ug/L	1
WBGmw-006	4/18/2007	2007Q2	Thallium	0	U	UJ	ug/L	1
WBGmw-006	7/11/2007	2007Q3	Thallium	0.025	B	J	ug/L	1
WBGmw-007	4/15/2005	2005Q2	Thallium	0	U	U	ug/L	1
WBGmw-007	4/15/2005	2005Q2	Thallium	0	U	U	ug/L	1
WBGmw-007	7/15/2005	2005Q3	Thallium	0	U	U	ug/L	1
WBGmw-007	10/6/2005	2005Q4	Thallium	0	U	U	ug/L	1
WBGmw-007	10/6/2005	2005Q4	Thallium	0	U	U	ug/L	1
WBGmw-007	3/9/2006	2006Q1	Thallium	0	U	U	ug/L	1
WBGmw-007	5/2/2006	2006Q2	Thallium	0	U	U	ug/L	1
WBGmw-007	7/11/2006	2006Q3	Thallium	0	U	U	ug/L	1
WBGmw-007	10/5/2006	2006Q4	Thallium	0	U	U	ug/L	1
WBGmw-007	1/23/2007	2007Q1	Thallium	0	U	U	ug/L	1
WBGmw-007	4/18/2007	2007Q2	Thallium	0	U	UJ	ug/L	1
WBGmw-007	7/11/2007	2007Q3	Thallium	0	U	U	ug/L	1
WBGmw-009	4/15/2005	2005Q2	Thallium	0	U	U	ug/L	1
WBGmw-009	7/15/2005	2005Q3	Thallium	0	U	U	ug/L	1
WBGmw-009	10/6/2005	2005Q4	Thallium	0	U	U	ug/L	1
WBGmw-009	3/8/2006	2006Q1	Thallium	0	U	U	ug/L	1
WBGmw-009	5/3/2006	2006Q2	Thallium	0	U	U	ug/L	1
WBGmw-009	7/11/2006	2006Q3	Thallium	0	U	U	ug/L	1
WBGmw-009	7/11/2006	2006Q3	Thallium	0	U	U	ug/L	1
WBGmw-009	10/4/2006	2006Q4	Thallium	0	U	U	ug/L	1
WBGmw-009	1/23/2007	2007Q1	Thallium	0	U	U	ug/L	1
WBGmw-009	4/18/2007	2007Q2	Thallium	0	U	UJ	ug/L	1
WBGmw-009	4/18/2007	2007Q2	Thallium	0	U	UJ	ug/L	1
WBGmw-009	7/11/2007	2007Q3	Thallium	0	U	U	ug/L	1
BKGmw-004	4/13/2005	2005Q2	Vanadium	0	U	U	ug/L	20
BKGmw-004	7/13/2005	2005Q3	Vanadium	0	U	U	ug/L	20
BKGmw-004	10/5/2005	2005Q4	Vanadium	0	U	U	ug/L	20
BKGmw-004	3/7/2006	2006Q1	Vanadium	0	U	U	ug/L	20

Table A-1. Inorganic Compounds

Well_ID	SDate	Quarter	Analyte	Result	Lab_Flag	Qualifier	Units	RDL
BKGmw-004	5/3/2006	2006Q2	Vanadium	0	U	U	ug/L	20
BKGmw-004	7/10/2006	2006Q3	Vanadium	0	U	U	ug/L	20
BKGmw-004	10/4/2006	2006Q4	Vanadium	0	U	U	ug/L	10
BKGmw-004	1/25/2007	2007Q1	Vanadium	0	U	U	ug/L	10
BKGmw-004	4/19/2007	2007Q2	Vanadium	0	U	U	ug/L	10
BKGmw-004	4/19/2007	2007Q2	Vanadium	0	U	U	ug/L	10
BKGmw-004	7/10/2007	2007Q3	Vanadium	0	U	U	ug/L	10
BKGmw-005	4/14/2005	2005Q2	Vanadium	0	U	U	ug/L	20
BKGmw-005	4/14/2005	2005Q2	Vanadium	0	U	U	ug/L	20
BKGmw-005	7/12/2005	2005Q3	Vanadium	0	U	U	ug/L	20
BKGmw-005	10/5/2005	2005Q4	Vanadium	0	U	U	ug/L	20
BKGmw-005	3/8/2006	2006Q1	Vanadium	0	U	U	ug/L	20
BKGmw-005	3/8/2006	2006Q1	Vanadium	0	U	U	ug/L	20
BKGmw-005	5/4/2006	2006Q2	Vanadium	0	U	U	ug/L	20
BKGmw-005	7/12/2006	2006Q3	Vanadium	0	U	U	ug/L	20
BKGmw-005	10/5/2006	2006Q4	Vanadium	0	U	U	ug/L	10
BKGmw-005	1/24/2007	2007Q1	Vanadium	0	U	U	ug/L	10
BKGmw-005	4/18/2007	2007Q2	Vanadium	0	U	U	ug/L	10
BKGmw-005	7/12/2007	2007Q3	Vanadium	0	U	U	ug/L	10
BKGmw-006	4/14/2005	2005Q2	Vanadium	0	U	U	ug/L	20
BKGmw-006	7/12/2005	2005Q3	Vanadium	0	U	U	ug/L	20
BKGmw-006	10/6/2005	2005Q4	Vanadium	0	U	U	ug/L	20
BKGmw-006	3/9/2006	2006Q1	Vanadium	0	U	U	ug/L	20
BKGmw-006	5/4/2006	2006Q2	Vanadium	0	U	U	ug/L	20
BKGmw-006	7/12/2006	2006Q3	Vanadium	0	U	U	ug/L	20
BKGmw-006	7/12/2006	2006Q3	Vanadium	0	U	U	ug/L	20
BKGmw-006	10/4/2006	2006Q4	Vanadium	0	U	U	ug/L	10
BKGmw-006	1/22/2007	2007Q1	Vanadium	0	U	U	ug/L	10
BKGmw-006	4/18/2007	2007Q2	Vanadium	0	U	U	ug/L	10
BKGmw-006	7/12/2007	2007Q3	Vanadium	0	U	U	ug/L	10
BKGmw-008	4/13/2005	2005Q2	Vanadium	1.2	B	J	ug/L	
BKGmw-008	7/13/2005	2005Q3	Vanadium	0	U	U	ug/L	20
BKGmw-008	10/5/2005	2005Q4	Vanadium	0	U	U	ug/L	20
BKGmw-008	3/7/2006	2006Q1	Vanadium	0	U	U	ug/L	20
BKGmw-008	5/3/2006	2006Q2	Vanadium	0	U	U	ug/L	20
BKGmw-008	5/3/2006	2006Q2	Vanadium	0	U	U	ug/L	20
BKGmw-008	7/10/2006	2006Q3	Vanadium	0	U	U	ug/L	20
BKGmw-008	10/4/2006	2006Q4	Vanadium	0	U	U	ug/L	10
BKGmw-008	1/23/2007	2007Q1	Vanadium	0	U	U	ug/L	10
BKGmw-008	1/23/2007	2007Q1	Vanadium	0	U	U	ug/L	10
BKGmw-008	4/19/2007	2007Q2	Vanadium	0	U	U	ug/L	10
BKGmw-008	7/10/2007	2007Q3	Vanadium	0	U	U	ug/L	10
BKGmw-010	4/12/2005	2005Q2	Vanadium	0	U	U	ug/L	20
BKGmw-010	7/14/2005	2005Q3	Vanadium	0	U	U	ug/L	20
BKGmw-010	10/5/2005	2005Q4	Vanadium	0	U	U	ug/L	20
BKGmw-010	3/9/2006	2006Q1	Vanadium	0	U	U	ug/L	20
BKGmw-010	5/1/2006	2006Q2	Vanadium	0	U	U	ug/L	20
BKGmw-010	7/13/2006	2006Q3	Vanadium	0	U	U	ug/L	20
BKGmw-010	10/3/2006	2006Q4	Vanadium	0	U	U	ug/L	10
BKGmw-010	1/23/2007	2007Q1	Vanadium	0	U	U	ug/L	10

Table A-1. Inorganic Compounds

Well_ID	SDate	Quarter	Analyte	Result	Lab_Flag	Qualifier	Units	RDL
BKGmw-010	4/19/2007	2007Q2	Vanadium	0	U	U	ug/L	10
BKGmw-010	7/11/2007	2007Q3	Vanadium	0	U	U	ug/L	10
BKGmw-012	4/12/2005	2005Q2	Vanadium	0	U	U	ug/L	20
BKGmw-012	7/14/2005	2005Q3	Vanadium	0	U	U	ug/L	20
BKGmw-012	10/3/2005	2005Q4	Vanadium	0	U	U	ug/L	20
BKGmw-012	3/7/2006	2006Q1	Vanadium	0	U	U	ug/L	20
BKGmw-012	5/1/2006	2006Q2	Vanadium	0	U	U	ug/L	20
BKGmw-012	7/10/2006	2006Q3	Vanadium	0	U	U	ug/L	20
BKGmw-012	10/3/2006	2006Q4	Vanadium	0	U	U	ug/L	10
BKGmw-012	1/23/2007	2007Q1	Vanadium	0	U	U	ug/L	10
BKGmw-012	4/18/2007	2007Q2	Vanadium	0	U	U	ug/L	10
BKGmw-012	7/10/2007	2007Q3	Vanadium	0	U	U	ug/L	10
BKGmw-013	4/14/2005	2005Q2	Vanadium	0	U	U	ug/L	20
BKGmw-013	7/12/2005	2005Q3	Vanadium	0	U	U	ug/L	20
BKGmw-013	10/5/2005	2005Q4	Vanadium	0	U	U	ug/L	20
BKGmw-013	3/9/2006	2006Q1	Vanadium	0	U	U	ug/L	20
BKGmw-013	5/3/2006	2006Q2	Vanadium	0	U	U	ug/L	20
BKGmw-013	5/3/2006	2006Q2	Vanadium	0	U	U	ug/L	20
BKGmw-013	7/10/2006	2006Q3	Vanadium	0	U	U	ug/L	20
BKGmw-013	10/2/2006	2006Q4	Vanadium	0	U	U	ug/L	10
BKGmw-013	1/25/2007	2007Q1	Vanadium	0	U	U	ug/L	10
BKGmw-013	4/18/2007	2007Q2	Vanadium	0	U	U	ug/L	10
BKGmw-013	7/11/2007	2007Q3	Vanadium	0	U	U	ug/L	10
BKGmw-015	4/14/2005	2005Q2	Vanadium	0.82	B	J	ug/L	
BKGmw-015	7/12/2005	2005Q3	Vanadium	0	U	U	ug/L	20
BKGmw-015	10/5/2005	2005Q4	Vanadium	0	U	U	ug/L	20
BKGmw-015	3/9/2006	2006Q1	Vanadium	0	U	U	ug/L	20
BKGmw-015	5/4/2006	2006Q2	Vanadium	0	U	U	ug/L	20
BKGmw-015	7/12/2006	2006Q3	Vanadium	0	U	U	ug/L	20
BKGmw-015	10/4/2006	2006Q4	Vanadium	0	U	U	ug/L	10
BKGmw-015	1/22/2007	2007Q1	Vanadium	0	U	U	ug/L	10
BKGmw-015	4/18/2007	2007Q2	Vanadium	0	U	U	ug/L	10
BKGmw-015	7/12/2007	2007Q3	Vanadium	0	U	U	ug/L	10
BKGmw-016	4/14/2005	2005Q2	Vanadium	0	U	U	ug/L	20
BKGmw-016	7/12/2005	2005Q3	Vanadium	0	U	U	ug/L	20
BKGmw-016	10/4/2005	2005Q4	Vanadium	0	U	U	ug/L	20
BKGmw-016	3/9/2006	2006Q1	Vanadium	0	U	U	ug/L	20
BKGmw-016	5/4/2006	2006Q2	Vanadium	0	U	U	ug/L	20
BKGmw-016	7/11/2006	2006Q3	Vanadium	0	U	U	ug/L	20
BKGmw-016	10/5/2006	2006Q4	Vanadium	0	U	U	ug/L	10
BKGmw-016	1/24/2007	2007Q1	Vanadium	0	U	U	ug/L	10
BKGmw-016	1/24/2007	2007Q1	Vanadium	0	U	U	ug/L	10
BKGmw-016	4/18/2007	2007Q2	Vanadium	0	U	U	ug/L	10
BKGmw-016	7/12/2007	2007Q3	Vanadium	0	U	U	ug/L	10
BKGmw-017	4/14/2005	2005Q2	Vanadium	0	U	U	ug/L	20
BKGmw-017	7/12/2005	2005Q3	Vanadium	0	U	U	ug/L	20
BKGmw-017	10/4/2005	2005Q4	Vanadium	0	U	U	ug/L	20
BKGmw-017	3/8/2006	2006Q1	Vanadium	0	U	U	ug/L	20
BKGmw-017	5/3/2006	2006Q2	Vanadium	0	U	U	ug/L	20
BKGmw-017	7/12/2006	2006Q3	Vanadium	0	U	U	ug/L	20

Table A-1. Inorganic Compounds

Well_ID	SDate	Quarter	Analyte	Result	Lab_Flag	Qualifier	Units	RDL
BKGmw-017	10/4/2006	2006Q4	Vanadium	0	U	U	ug/L	10
BKGmw-017	1/24/2007	2007Q1	Vanadium	0	U	U	ug/L	10
BKGmw-017	4/19/2007	2007Q2	Vanadium	0	U	U	ug/L	10
BKGmw-017	7/12/2007	2007Q3	Vanadium	0	U	U	ug/L	10
BKGmw-018	4/14/2005	2005Q2	Vanadium	0	U	U	ug/L	20
BKGmw-018	7/12/2005	2005Q3	Vanadium	0	U	U	ug/L	20
BKGmw-018	10/5/2005	2005Q4	Vanadium	0	U	U	ug/L	20
BKGmw-018	3/9/2006	2006Q1	Vanadium	0	U	U	ug/L	20
BKGmw-018	5/4/2006	2006Q2	Vanadium	0	U	U	ug/L	20
BKGmw-018	7/12/2006	2006Q3	Vanadium	0	U	U	ug/L	20
BKGmw-018	10/4/2006	2006Q4	Vanadium	0	U	U	ug/L	10
BKGmw-018	1/22/2007	2007Q1	Vanadium	0	U	U	ug/L	10
BKGmw-018	4/18/2007	2007Q2	Vanadium	0	U	U	ug/L	10
BKGmw-018	7/12/2007	2007Q3	Vanadium	0	U	U	ug/L	10
BKGmw-019	4/14/2005	2005Q2	Vanadium	0	U	U	ug/L	20
BKGmw-019	7/12/2005	2005Q3	Vanadium	0	U	U	ug/L	20
BKGmw-019	10/6/2005	2005Q4	Vanadium	0	U	U	ug/L	20
BKGmw-019	10/6/2005	2005Q4	Vanadium	0	U	U	ug/L	20
BKGmw-019	3/8/2006	2006Q1	Vanadium	0	U	U	ug/L	20
BKGmw-019	3/8/2006	2006Q1	Vanadium	0	U	U	ug/L	20
BKGmw-019	5/4/2006	2006Q2	Vanadium	0	U	U	ug/L	20
BKGmw-019	7/12/2006	2006Q3	Vanadium	0	U	U	ug/L	20
BKGmw-019	10/4/2006	2006Q4	Vanadium	0	U	U	ug/L	10
BKGmw-019	10/4/2006	2006Q4	Vanadium	0	U	U	ug/L	10
BKGmw-019	1/25/2007	2007Q1	Vanadium	0	U	U	ug/L	10
BKGmw-019	4/18/2007	2007Q2	Vanadium	0	U	U	ug/L	10
BKGmw-019	7/11/2007	2007Q3	Vanadium	0	U	U	ug/L	10
BKGmw-020	4/13/2005	2005Q2	Vanadium	0	U	U	ug/L	20
BKGmw-020	7/13/2005	2005Q3	Vanadium	0	U	U	ug/L	20
BKGmw-020	10/4/2005	2005Q4	Vanadium	0	U	U	ug/L	20
BKGmw-020	3/9/2006	2006Q1	Vanadium	0	U	U	ug/L	20
BKGmw-020	5/3/2006	2006Q2	Vanadium	0	U	U	ug/L	20
BKGmw-020	7/12/2006	2006Q3	Vanadium	0	U	U	ug/L	20
BKGmw-020	7/12/2006	2006Q3	Vanadium	0	U	U	ug/L	20
BKGmw-020	10/5/2006	2006Q4	Vanadium	0	U	U	ug/L	10
BKGmw-020	1/22/2007	2007Q1	Vanadium	0	U	U	ug/L	10
BKGmw-020	4/18/2007	2007Q2	Vanadium	0	U	U	ug/L	10
BKGmw-020	7/11/2007	2007Q3	Vanadium	0	U	U	ug/L	10
BKGmw-020	7/11/2007	2007Q3	Vanadium	0	U	U	ug/L	10
BKGmw-021	4/13/2005	2005Q2	Vanadium	0	U	U	ug/L	20
BKGmw-021	7/13/2005	2005Q3	Vanadium	0	U	U	ug/L	20
BKGmw-021	7/13/2005	2005Q3	Vanadium	0	U	U	ug/L	20
BKGmw-021	10/5/2005	2005Q4	Vanadium	0	U	U	ug/L	20
BKGmw-021	3/8/2006	2006Q1	Vanadium	0	U	U	ug/L	20
BKGmw-021	5/3/2006	2006Q2	Vanadium	0	U	U	ug/L	20
BKGmw-021	7/10/2006	2006Q3	Vanadium	0	U	U	ug/L	20
BKGmw-021	10/4/2006	2006Q4	Vanadium	0	U	U	ug/L	10
BKGmw-021	1/25/2007	2007Q1	Vanadium	0	U	U	ug/L	10
BKGmw-021	4/19/2007	2007Q2	Vanadium	0	U	U	ug/L	10
BKGmw-021	7/10/2007	2007Q3	Vanadium	0	U	U	ug/L	10

Table A-1. Inorganic Compounds

Well_ID	SDate	Quarter	Analyte	Result	Lab_Flag	Qualifier	Units	RDL
CBPmw-005	4/14/2005	2005Q2	Vanadium	0	U	U	ug/L	20
CBPmw-005	7/14/2005	2005Q3	Vanadium	0	U	U	ug/L	20
CBPmw-005	10/3/2005	2005Q4	Vanadium	0	U	U	ug/L	20
CBPmw-005	3/8/2006	2006Q1	Vanadium	0	U	U	ug/L	20
CBPmw-005	5/1/2006	2006Q2	Vanadium	0	U	U	ug/L	20
CBPmw-005	7/10/2006	2006Q3	Vanadium	0	U	U	ug/L	20
CBPmw-005	10/3/2006	2006Q4	Vanadium	0	U	U	ug/L	10
CBPmw-005	1/24/2007	2007Q1	Vanadium	0	U	U	ug/L	10
CBPmw-007	4/12/2005	2005Q2	Vanadium	0	U	U	ug/L	20
CBPmw-007	7/14/2005	2005Q3	Vanadium	0	U	U	ug/L	20
CBPmw-007	10/3/2005	2005Q4	Vanadium	0	U	U	ug/L	20
CBPmw-007	3/8/2006	2006Q1	Vanadium	0	U	U	ug/L	20
CBPmw-007	5/1/2006	2006Q2	Vanadium	0	U	U	ug/L	20
CBPmw-007	7/10/2006	2006Q3	Vanadium	0	U	U	ug/L	20
CBPmw-007	10/3/2006	2006Q4	Vanadium	0	U	U	ug/L	10
CBPmw-007	10/3/2006	2006Q4	Vanadium	0	U	U	ug/L	10
CBPmw-007	1/24/2007	2007Q1	Vanadium	0	U	U	ug/L	10
CBPmw-007	4/17/2007	2007Q2	Vanadium	0	U	U	ug/L	10
CBPmw-007	7/10/2007	2007Q3	Vanadium	0	U	U	ug/L	10
DA2mw-107	4/15/2005	2005Q2	Vanadium	0	U	U	ug/L	20
DA2mw-107	7/15/2005	2005Q3	Vanadium	0	U	U	ug/L	20
DA2mw-107	10/6/2005	2005Q4	Vanadium	0	U	U	ug/L	20
DA2mw-107	3/9/2006	2006Q1	Vanadium	0	U	U	ug/L	20
DA2mw-107	5/4/2006	2006Q2	Vanadium	0	U	U	ug/L	20
DA2mw-107	7/13/2006	2006Q3	Vanadium	0	U	U	ug/L	20
DA2mw-107	10/4/2006	2006Q4	Vanadium	0	U	U	ug/L	10
DA2mw-107	1/22/2007	2007Q1	Vanadium	0	U	U	ug/L	10
DET-3	10/6/2005	2005Q4	Vanadium	0	U	U	ug/L	20
DET-3	5/4/2006	2006Q2	Vanadium	0	U	U	ug/L	20
DET-3	10/4/2006	2006Q4	Vanadium	0	U	U	ug/L	10
DET-3	4/17/2007	2007Q2	Vanadium	0	U	U	ug/L	10
DET-4	10/6/2005	2005Q4	Vanadium	0	U	U	ug/L	20
DET-4	5/4/2006	2006Q2	Vanadium	0	U	U	ug/L	20
DET-4	10/4/2006	2006Q4	Vanadium	0	U	U	ug/L	10
DET-4	4/17/2007	2007Q2	Vanadium	0	U	U	ug/L	10
L12mw-153	4/12/2005	2005Q2	Vanadium	0	U	U	ug/L	20
L12mw-153	7/14/2005	2005Q3	Vanadium	0	U	U	ug/L	20
L12mw-153	10/4/2005	2005Q4	Vanadium	0	U	U	ug/L	20
L12mw-153	3/7/2006	2006Q1	Vanadium	0	U	U	ug/L	20
L12mw-153	5/1/2006	2006Q2	Vanadium	0	U	U	ug/L	20
L12mw-153	7/13/2006	2006Q3	Vanadium	0	U	U	ug/L	20
L12mw-153	10/5/2006	2006Q4	Vanadium	0	U	U	ug/L	10
L12mw-153	1/24/2007	2007Q1	Vanadium	0	U	U	ug/L	10
L12mw-153	4/19/2007	2007Q2	Vanadium	0	U	U	ug/L	10
L12mw-153	7/10/2007	2007Q3	Vanadium	0	U	U	ug/L	10
L12mw-182	4/12/2005	2005Q2	Vanadium	0	U	U	ug/L	20
L12mw-182	4/12/2005	2005Q2	Vanadium	0	U	U	ug/L	20
L12mw-182	7/14/2005	2005Q3	Vanadium	0	U	U	ug/L	20
L12mw-182	10/3/2005	2005Q4	Vanadium	0	U	U	ug/L	20
L12mw-182	3/7/2006	2006Q1	Vanadium	0	U	U	ug/L	20

Table A-1. Inorganic Compounds

Well_ID	SDate	Quarter	Analyte	Result	Lab_Flag	Qualifier	Units	RDL
L12mw-182	3/7/2006	2006Q1	Vanadium	0	U	U	ug/L	20
L12mw-182	5/2/2006	2006Q2	Vanadium	0	U	U	ug/L	20
L12mw-182	7/12/2006	2006Q3	Vanadium	0	U	U	ug/L	20
L12mw-182	10/5/2006	2006Q4	Vanadium	0	U	U	ug/L	10
L12mw-182	1/24/2007	2007Q1	Vanadium	0	U	U	ug/L	10
L12mw-182	1/24/2007	2007Q1	Vanadium	0	U	U	ug/L	10
L12mw-182	4/19/2007	2007Q2	Vanadium	0	U	U	ug/L	10
L12mw-182	4/19/2007	2007Q2	Vanadium	0	U	U	ug/L	10
L12mw-182	7/10/2007	2007Q3	Vanadium	0	U	U	ug/L	10
L12mw-182	7/10/2007	2007Q3	Vanadium	0	U	U	ug/L	10
L12mw-183	4/12/2005	2005Q2	Vanadium	0	U	U	ug/L	20
L12mw-183	7/14/2005	2005Q3	Vanadium	0	U	U	ug/L	20
L12mw-183	10/3/2005	2005Q4	Vanadium	0	U	U	ug/L	20
L12mw-183	3/7/2006	2006Q1	Vanadium	0	U	U	ug/L	20
L12mw-183	5/2/2006	2006Q2	Vanadium	0	U	U	ug/L	20
L12mw-183	5/2/2006	2006Q2	Vanadium	0	U	U	ug/L	20
L12mw-183	7/12/2006	2006Q3	Vanadium	0	U	U	ug/L	20
L12mw-183	10/5/2006	2006Q4	Vanadium	0	U	U	ug/L	10
L12mw-183	1/24/2007	2007Q1	Vanadium	0	U	U	ug/L	10
L12mw-183	4/19/2007	2007Q2	Vanadium	0	U	U	ug/L	10
L12mw-183	7/10/2007	2007Q3	Vanadium	0	U	U	ug/L	10
L12mw-186	4/13/2005	2005Q2	Vanadium	0	U	U	ug/L	20
L12mw-186	7/13/2005	2005Q3	Vanadium	0	U	U	ug/L	20
L12mw-186	10/3/2005	2005Q4	Vanadium	0	U	U	ug/L	20
L12mw-186	3/7/2006	2006Q1	Vanadium	0	U	U	ug/L	20
L12mw-186	5/2/2006	2006Q2	Vanadium	0	U	U	ug/L	20
L12mw-186	7/12/2006	2006Q3	Vanadium	0	U	U	ug/L	20
L12mw-186	10/2/2006	2006Q4	Vanadium	0	U	U	ug/L	10
L12mw-186	1/24/2007	2007Q1	Vanadium	0	U	U	ug/L	10
L12mw-186	4/19/2007	2007Q2	Vanadium	0	U	U	ug/L	10
L12mw-186	7/10/2007	2007Q3	Vanadium	0	U	U	ug/L	10
LL11mw-002	4/13/2005	2005Q2	Vanadium	0	U	U	ug/L	20
LL11mw-002	7/13/2005	2005Q3	Vanadium	0	U	U	ug/L	20
LL11mw-002	10/6/2005	2005Q4	Vanadium	0	U	U	ug/L	20
LL11mw-002	3/8/2006	2006Q1	Vanadium	0	U	U	ug/L	20
LL11mw-002	5/3/2006	2006Q2	Vanadium	0	U	U	ug/L	20
LL11mw-002	7/11/2006	2006Q3	Vanadium	0	U	U	ug/L	20
LL11mw-002	10/5/2006	2006Q4	Vanadium	0	U	U	ug/L	10
LL11mw-002	1/18/2007	2007Q1	Vanadium	0	U	U	ug/L	10
LL11mw-002	4/17/2007	2007Q2	Vanadium	0	U	U	ug/L	10
LL11mw-002	4/17/2007	2007Q2	Vanadium	0	U	U	ug/L	10
LL11mw-002	7/11/2007	2007Q3	Vanadium	3.3	B	J	ug/L	10
LL11mw-007	4/13/2005	2005Q2	Vanadium	0	U	U	ug/L	20
LL11mw-007	7/13/2005	2005Q3	Vanadium	0	U	U	ug/L	20
LL11mw-007	10/6/2005	2005Q4	Vanadium	0	U	U	ug/L	20
LL11mw-007	3/8/2006	2006Q1	Vanadium	0	U	U	ug/L	20
LL11mw-007	5/3/2006	2006Q2	Vanadium	0	U	U	ug/L	20
LL11mw-007	7/13/2006	2006Q3	Vanadium	0	U	U	ug/L	20
LL11mw-007	10/5/2006	2006Q4	Vanadium	0	U	U	ug/L	10
LL11mw-007	1/18/2007	2007Q1	Vanadium	0	U	U	ug/L	10

Table A-1. Inorganic Compounds

Well_ID	SDate	Quarter	Analyte	Result	Lab_Flag	Qualifier	Units	RDL
LL11mw-007	4/17/2007	2007Q2	Vanadium	0	U	U	ug/L	10
LL11mw-007	7/11/2007	2007Q3	Vanadium	0	U	U	ug/L	10
LL11mw-007	7/11/2007	2007Q3	Vanadium	0	U	U	ug/L	10
LL1mw-078	4/11/2005	2005Q2	Vanadium	0.8	B	J	ug/L	
LL1mw-078	7/11/2005	2005Q3	Vanadium	0	U	U	ug/L	20
LL1mw-078	10/5/2005	2005Q4	Vanadium	0	U	U	ug/L	20
LL1mw-078	3/6/2006	2006Q1	Vanadium	0	U	U	ug/L	20
LL1mw-078	5/2/2006	2006Q2	Vanadium	0	U	U	ug/L	20
LL1mw-078	7/11/2006	2006Q3	Vanadium	0	U	U	ug/L	20
LL1mw-078	10/2/2006	2006Q4	Vanadium	0	U	U	ug/L	10
LL1mw-078	1/23/2007	2007Q1	Vanadium	0	U	U	ug/L	10
LL1mw-078	1/23/2007	2007Q1	Vanadium	0	U	U	ug/L	10
LL1mw-078	4/16/2007	2007Q2	Vanadium	0	U	U	ug/L	10
LL1mw-078	7/9/2007	2007Q3	Vanadium	0	U	U	ug/L	10
LL1mw-080	4/11/2005	2005Q2	Vanadium	0	U	U	ug/L	20
LL1mw-080	7/11/2005	2005Q3	Vanadium	0	U	U	ug/L	20
LL1mw-080	10/4/2005	2005Q4	Vanadium	0	U	U	ug/L	20
LL1mw-080	10/4/2005	2005Q4	Vanadium	0	U	U	ug/L	20
LL1mw-080	3/6/2006	2006Q1	Vanadium	0	U	U	ug/L	20
LL1mw-080	5/2/2006	2006Q2	Vanadium	0	U	U	ug/L	20
LL1mw-080	5/2/2006	2006Q2	Vanadium	0	U	U	ug/L	20
LL1mw-080	7/11/2006	2006Q3	Vanadium	0	U	U	ug/L	20
LL1mw-080	10/2/2006	2006Q4	Vanadium	0	U	U	ug/L	10
LL1mw-080	1/25/2007	2007Q1	Vanadium	0	U	U	ug/L	10
LL1mw-080	4/16/2007	2007Q2	Vanadium	0	U	U	ug/L	10
LL1mw-080	7/9/2007	2007Q3	Vanadium	0	U	U	ug/L	10
LL1mw-083	4/11/2005	2005Q2	Vanadium	0	U	U	ug/L	20
LL1mw-083	7/11/2005	2005Q3	Vanadium	0	U	U	ug/L	20
LL1mw-083	7/11/2005	2005Q3	Vanadium	0	U	U	ug/L	20
LL1mw-083	10/4/2005	2005Q4	Vanadium	0	U	U	ug/L	20
LL1mw-083	10/4/2005	2005Q4	Vanadium	0	U	U	ug/L	20
LL1mw-083	3/6/2006	2006Q1	Vanadium	0	U	U	ug/L	20
LL1mw-083	5/2/2006	2006Q2	Vanadium	0	U	U	ug/L	20
LL1mw-083	7/11/2006	2006Q3	Vanadium	0	U	U	ug/L	20
LL1mw-083	10/2/2006	2006Q4	Vanadium	0	U	U	ug/L	10
LL1mw-083	1/23/2007	2007Q1	Vanadium	0	U	U	ug/L	10
LL1mw-083	4/16/2007	2007Q2	Vanadium	0	U	U	ug/L	10
LL1mw-083	7/9/2007	2007Q3	Vanadium	0	U	U	ug/L	10
LL1mw-083	7/9/2007	2007Q3	Vanadium	0	U	U	ug/L	10
LL2mw-059	4/12/2005	2005Q2	Vanadium	0	U	U	ug/L	20
LL2mw-059	7/12/2005	2005Q3	Vanadium	0	U	U	ug/L	20
LL2mw-059	10/4/2005	2005Q4	Vanadium	0	U	U	ug/L	20
LL2mw-059	3/6/2006	2006Q1	Vanadium	0	U	U	ug/L	20
LL2mw-059	5/2/2006	2006Q2	Vanadium	0	U	U	ug/L	20
LL2mw-059	7/11/2006	2006Q3	Vanadium	0	U	U	ug/L	20
LL2mw-059	10/2/2006	2006Q4	Vanadium	0	U	U	ug/L	10
LL2mw-059	1/22/2007	2007Q1	Vanadium	0	U	U	ug/L	10
LL2mw-059	4/17/2007	2007Q2	Vanadium	0	U	U	ug/L	10
LL2mw-059	7/9/2007	2007Q3	Vanadium	0	U	U	ug/L	10
LL2mw-262	4/15/2005	2005Q2	Vanadium	0	U	U	ug/L	20

Table A-1. Inorganic Compounds

Well_ID	SDate	Quarter	Analyte	Result	Lab_Flag	Qualifier	Units	RDL
LL2mw-262	7/11/2005	2005Q3	Vanadium	0	U	U	ug/L	20
LL2mw-262	7/11/2005	2005Q3	Vanadium	0	U	U	ug/L	20
LL2mw-262	10/4/2005	2005Q4	Vanadium	0	U	U	ug/L	20
LL2mw-262	3/6/2006	2006Q1	Vanadium	0	U	U	ug/L	20
LL2mw-262	5/1/2006	2006Q2	Vanadium	0	U	U	ug/L	20
LL2mw-262	7/11/2006	2006Q3	Vanadium	0	U	U	ug/L	20
LL2mw-262	10/2/2006	2006Q4	Vanadium	0	U	U	ug/L	10
LL2mw-262	1/22/2007	2007Q1	Vanadium	0	U	U	ug/L	10
LL2mw-262	4/17/2007	2007Q2	Vanadium	0	U	U	ug/L	10
LL2mw-262	7/9/2007	2007Q3	Vanadium	0	U	U	ug/L	10
LL2mw-263	4/15/2005	2005Q2	Vanadium	0	U	U	ug/L	20
LL2mw-263	7/15/2005	2005Q3	Vanadium	0	U	U	ug/L	20
LL2mw-263	10/4/2005	2005Q4	Vanadium	0	U	U	ug/L	20
LL2mw-263	3/6/2006	2006Q1	Vanadium	0	U	U	ug/L	20
LL2mw-263	5/1/2006	2006Q2	Vanadium	0	U	U	ug/L	20
LL2mw-263	7/11/2006	2006Q3	Vanadium	0	U	U	ug/L	20
LL2mw-263	10/2/2006	2006Q4	Vanadium	0	U	U	ug/L	10
LL2mw-263	1/22/2007	2007Q1	Vanadium	0	U	U	ug/L	10
LL2mw-263	4/17/2007	2007Q2	Vanadium	0	U	U	ug/L	10
LL2mw-263	7/9/2007	2007Q3	Vanadium	0	U	U	ug/L	10
LL3mw-238	4/12/2005	2005Q2	Vanadium	0	U	U	ug/L	20
LL3mw-238	7/14/2005	2005Q3	Vanadium	0	U	U	ug/L	20
LL3mw-238	10/5/2005	2005Q4	Vanadium	0	U	U	ug/L	20
LL3mw-238	3/6/2006	2006Q1	Vanadium	0	U	U	ug/L	20
LL3mw-238	5/2/2006	2006Q2	Vanadium	0	U	U	ug/L	20
LL3mw-238	7/10/2006	2006Q3	Vanadium	0	U	U	ug/L	20
LL3mw-238	10/3/2006	2006Q4	Vanadium	0	U	U	ug/L	10
LL3mw-238	1/25/2007	2007Q1	Vanadium	0	U	U	ug/L	10
LL3mw-238	4/16/2007	2007Q2	Vanadium	0	U	U	ug/L	10
LL3mw-238	7/11/2007	2007Q3	Vanadium	0	U	U	ug/L	10
LL3mw-242	4/12/2005	2005Q2	Vanadium	0	U	U	ug/L	20
LL3mw-242	7/14/2005	2005Q3	Vanadium	0	U	U	ug/L	20
LL3mw-242	10/4/2005	2005Q4	Vanadium	0	U	U	ug/L	20
LL3mw-242	10/4/2005	2005Q4	Vanadium	0	U	U	ug/L	20
LL3mw-242	3/9/2006	2006Q1	Vanadium	0	U	U	ug/L	20
LL3mw-242	5/1/2006	2006Q2	Vanadium	0	U	U	ug/L	20
LL3mw-242	7/10/2006	2006Q3	Vanadium	0	U	U	ug/L	20
LL3mw-242	10/3/2006	2006Q4	Vanadium	0	U	U	ug/L	10
LL3mw-242	10/3/2006	2006Q4	Vanadium	0	U	U	ug/L	10
LL3mw-242	1/25/2007	2007Q1	Vanadium	0	U	U	ug/L	10
LL3mw-242	7/11/2007	2007Q3	Vanadium	0	U	U	ug/L	10
LL4mw-198	4/13/2005	2005Q2	Vanadium	0	U	U	ug/L	20
LL4mw-198	7/13/2005	2005Q3	Vanadium	0	U	U	ug/L	20
LL4mw-198	10/5/2005	2005Q4	Vanadium	0	U	U	ug/L	20
LL4mw-198	3/7/2006	2006Q1	Vanadium	0	U	U	ug/L	20
LL4mw-198	5/3/2006	2006Q2	Vanadium	0	U	U	ug/L	20
LL4mw-198	7/13/2006	2006Q3	Vanadium	0	U	U	ug/L	20
LL4mw-198	10/2/2006	2006Q4	Vanadium	0	U	U	ug/L	10
LL4mw-198	1/19/2007	2007Q1	Vanadium	0	U	U	ug/L	10
LL4mw-198	4/17/2007	2007Q2	Vanadium	0	U	U	ug/L	10

Table A-1. Inorganic Compounds

Well_ID	SDate	Quarter	Analyte	Result	Lab_Flag	Qualifier	Units	RDL
LL4mw-198	7/9/2007	2007Q3	Vanadium	3.3	B	J	ug/L	10
LL4mw-199	4/13/2005	2005Q2	Vanadium	0	U	U	ug/L	20
LL4mw-199	4/13/2005	2005Q2	Vanadium	0	U	U	ug/L	20
LL4mw-199	7/13/2005	2005Q3	Vanadium	0	U	U	ug/L	20
LL4mw-199	7/13/2005	2005Q3	Vanadium	0	U	U	ug/L	20
LL4mw-199	10/5/2005	2005Q4	Vanadium	0	U	U	ug/L	20
LL4mw-199	3/7/2006	2006Q1	Vanadium	0	U	U	ug/L	20
LL4mw-199	3/7/2006	2006Q1	Vanadium	0	U	U	ug/L	20
LL4mw-199	5/2/2006	2006Q2	Vanadium	0	U	U	ug/L	20
LL4mw-199	7/11/2006	2006Q3	Vanadium	0	U	U	ug/L	20
LL4mw-199	10/2/2006	2006Q4	Vanadium	0	U	U	ug/L	10
LL4mw-199	1/19/2007	2007Q1	Vanadium	0	U	U	ug/L	10
LL4mw-199	4/16/2007	2007Q2	Vanadium	0	U	U	ug/L	10
LL4mw-199	7/9/2007	2007Q3	Vanadium	0	U	U	ug/L	10
RQLmw-007	10/3/2005	2005Q4	Vanadium	0	U	U	ug/L	20
RQLmw-007	5/1/2006	2006Q2	Vanadium	0	U	U	ug/L	20
RQLmw-007	10/3/2006	2006Q4	Vanadium	0	U	U	ug/L	10
RQLmw-007	4/16/2007	2007Q2	Vanadium	0	U	U	ug/L	10
RQLmw-008	10/3/2005	2005Q4	Vanadium	0	U	U	ug/L	20
RQLmw-008	5/1/2006	2006Q2	Vanadium	0	U	U	ug/L	20
RQLmw-008	10/3/2006	2006Q4	Vanadium	0	U	U	ug/L	10
RQLmw-008	4/16/2007	2007Q2	Vanadium	0	U	U	ug/L	10
RQLmw-009	10/3/2005	2005Q4	Vanadium	0	U	U	ug/L	20
RQLmw-009	5/1/2006	2006Q2	Vanadium	0	U	U	ug/L	20
RQLmw-009	10/3/2006	2006Q4	Vanadium	0	U	U	ug/L	10
RQLmw-009	10/3/2006	2006Q4	Vanadium	0	U	U	ug/L	10
RQLmw-009	4/16/2007	2007Q2	Vanadium	0	U	U	ug/L	10
RQLmw-009	4/16/2007	2007Q2	Vanadium	0	U	U	ug/L	10
WBGmw-006	4/15/2005	2005Q2	Vanadium	0	U	U	ug/L	20
WBGmw-006	7/14/2005	2005Q3	Vanadium	0	U	U	ug/L	20
WBGmw-006	10/6/2005	2005Q4	Vanadium	0	U	U	ug/L	20
WBGmw-006	3/9/2006	2006Q1	Vanadium	0	U	U	ug/L	20
WBGmw-006	5/2/2006	2006Q2	Vanadium	0	U	U	ug/L	20
WBGmw-006	5/2/2006	2006Q2	Vanadium	0	U	U	ug/L	20
WBGmw-006	7/11/2006	2006Q3	Vanadium	0	U	U	ug/L	20
WBGmw-006	10/4/2006	2006Q4	Vanadium	0	U	U	ug/L	10
WBGmw-006	10/4/2006	2006Q4	Vanadium	0	U	U	ug/L	10
WBGmw-006	1/23/2007	2007Q1	Vanadium	0	U	U	ug/L	10
WBGmw-006	4/18/2007	2007Q2	Vanadium	0	U	U	ug/L	10
WBGmw-006	7/11/2007	2007Q3	Vanadium	0	U	U	ug/L	10
WBGmw-007	4/15/2005	2005Q2	Vanadium	0	U	U	ug/L	20
WBGmw-007	4/15/2005	2005Q2	Vanadium	0	U	U	ug/L	20
WBGmw-007	7/15/2005	2005Q3	Vanadium	0	U	U	ug/L	20
WBGmw-007	10/6/2005	2005Q4	Vanadium	0	U	U	ug/L	20
WBGmw-007	10/6/2005	2005Q4	Vanadium	0	U	U	ug/L	20
WBGmw-007	3/9/2006	2006Q1	Vanadium	0	U	U	ug/L	20
WBGmw-007	5/2/2006	2006Q2	Vanadium	0	U	U	ug/L	20
WBGmw-007	7/11/2006	2006Q3	Vanadium	0	U	U	ug/L	20
WBGmw-007	10/5/2006	2006Q4	Vanadium	0	U	U	ug/L	10
WBGmw-007	1/23/2007	2007Q1	Vanadium	0	U	U	ug/L	10

Table A-1. Inorganic Compounds

Well_ID	SDate	Quarter	Analyte	Result	Lab_Flag	Qualifier	Units	RDL
WBGmw-007	4/18/2007	2007Q2	Vanadium	0 U		U	ug/L	10
WBGmw-007	7/11/2007	2007Q3	Vanadium	0 U		U	ug/L	10
WBGmw-009	4/15/2005	2005Q2	Vanadium	0 U		U	ug/L	20
WBGmw-009	7/15/2005	2005Q3	Vanadium	0 U		U	ug/L	20
WBGmw-009	10/6/2005	2005Q4	Vanadium	0 U		U	ug/L	20
WBGmw-009	3/8/2006	2006Q1	Vanadium	0 U		U	ug/L	20
WBGmw-009	5/3/2006	2006Q2	Vanadium	0 U		U	ug/L	20
WBGmw-009	7/11/2006	2006Q3	Vanadium	0 U		U	ug/L	20
WBGmw-009	7/11/2006	2006Q3	Vanadium	0 U		U	ug/L	20
WBGmw-009	10/4/2006	2006Q4	Vanadium	0 U		U	ug/L	10
WBGmw-009	1/23/2007	2007Q1	Vanadium	0 U		U	ug/L	10
WBGmw-009	4/18/2007	2007Q2	Vanadium	0 U		U	ug/L	10
WBGmw-009	4/18/2007	2007Q2	Vanadium	0 U		U	ug/L	10
WBGmw-009	7/11/2007	2007Q3	Vanadium	0 U		U	ug/L	10
BKGmw-004	4/13/2005	2005Q2	Zinc	0 U		U	ug/L	100
BKGmw-004	7/13/2005	2005Q3	Zinc	0 U		U	ug/L	100
BKGmw-004	10/5/2005	2005Q4	Zinc	0 U		U	ug/L	100
BKGmw-004	3/7/2006	2006Q1	Zinc	8.1 B		J	ug/L	
BKGmw-004	5/3/2006	2006Q2	Zinc	7.9 B		J	ug/L	
BKGmw-004	7/10/2006	2006Q3	Zinc	9.2 B		J	ug/L	100
BKGmw-004	10/4/2006	2006Q4	Zinc	7.6 B J		UJ	ug/L	10
BKGmw-004	1/25/2007	2007Q1	Zinc	6.3 B J		UJ	ug/L	10
BKGmw-004	4/19/2007	2007Q2	Zinc	5.4 B J		J	ug/L	10
BKGmw-004	4/19/2007	2007Q2	Zinc	5 B J		J	ug/L	10
BKGmw-004	7/10/2007	2007Q3	Zinc	2.7 B		J	ug/L	10
BKGmw-005	4/14/2005	2005Q2	Zinc	0 U		U	ug/L	100
BKGmw-005	4/14/2005	2005Q2	Zinc	0 U		U	ug/L	100
BKGmw-005	7/12/2005	2005Q3	Zinc	0 U		U	ug/L	100
BKGmw-005	10/5/2005	2005Q4	Zinc	0 U		U	ug/L	100
BKGmw-005	3/8/2006	2006Q1	Zinc	7.4 B		J	ug/L	
BKGmw-005	3/8/2006	2006Q1	Zinc	0 U		U	ug/L	100
BKGmw-005	5/4/2006	2006Q2	Zinc	0 U		U	ug/L	100
BKGmw-005	7/12/2006	2006Q3	Zinc	0 U		U	ug/L	100
BKGmw-005	10/5/2006	2006Q4	Zinc	6.1 B J		UJ	ug/L	10
BKGmw-005	1/24/2007	2007Q1	Zinc	5.5 B J		UJ	ug/L	10
BKGmw-005	4/18/2007	2007Q2	Zinc	12.7 J		B	ug/L	10
BKGmw-005	7/12/2007	2007Q3	Zinc	0 U		U	ug/L	10
BKGmw-006	4/14/2005	2005Q2	Zinc	0 U		U	ug/L	100
BKGmw-006	7/12/2005	2005Q3	Zinc	0 U		U	ug/L	100
BKGmw-006	10/6/2005	2005Q4	Zinc	0 U		U	ug/L	100
BKGmw-006	3/9/2006	2006Q1	Zinc	0 U		U	ug/L	100
BKGmw-006	5/4/2006	2006Q2	Zinc	0 U		U	ug/L	100
BKGmw-006	7/12/2006	2006Q3	Zinc	0 U		U	ug/L	100
BKGmw-006	7/12/2006	2006Q3	Zinc	9.4 B		J	ug/L	100
BKGmw-006	10/4/2006	2006Q4	Zinc	3.8 B J		UJ	ug/L	10
BKGmw-006	1/22/2007	2007Q1	Zinc	3.1 B		J	ug/L	10
BKGmw-006	4/18/2007	2007Q2	Zinc	6 B J		BJ	ug/L	10
BKGmw-006	7/12/2007	2007Q3	Zinc	0 U		U	ug/L	10
BKGmw-008	4/13/2005	2005Q2	Zinc	0 U		U	ug/L	100
BKGmw-008	7/13/2005	2005Q3	Zinc	0 U		U	ug/L	100

Table A-1. Inorganic Compounds

Well_ID	SDate	Quarter	Analyte	Result	Lab_Flag	Qualifier	Units	RDL
BKGmw-008	10/5/2005	2005Q4	Zinc	0	U	U	ug/L	100
BKGmw-008	3/7/2006	2006Q1	Zinc	0	U	U	ug/L	100
BKGmw-008	5/3/2006	2006Q2	Zinc	0	U	U	ug/L	100
BKGmw-008	5/3/2006	2006Q2	Zinc	0	U	U	ug/L	100
BKGmw-008	7/10/2006	2006Q3	Zinc	0	U	U	ug/L	100
BKGmw-008	10/4/2006	2006Q4	Zinc	6.7	B J	UJ	ug/L	10
BKGmw-008	1/23/2007	2007Q1	Zinc	3.8	B J	UJ	ug/L	10
BKGmw-008	1/23/2007	2007Q1	Zinc	6.7	B J	UJ	ug/L	10
BKGmw-008	4/19/2007	2007Q2	Zinc	3.9	B J	J	ug/L	10
BKGmw-008	7/10/2007	2007Q3	Zinc	0	U	U	ug/L	10
BKGmw-010	4/12/2005	2005Q2	Zinc	0	U	U	ug/L	100
BKGmw-010	7/14/2005	2005Q3	Zinc	7.3	B	J	ug/L	
BKGmw-010	10/5/2005	2005Q4	Zinc	0	U	U	ug/L	100
BKGmw-010	3/9/2006	2006Q1	Zinc	13.3	B J	UJ	ug/L	
BKGmw-010	5/1/2006	2006Q2	Zinc	9.2	B	J	ug/L	
BKGmw-010	7/13/2006	2006Q3	Zinc	15.4	B	J	ug/L	100
BKGmw-010	10/3/2006	2006Q4	Zinc	14.7	J	U	ug/L	10
BKGmw-010	1/23/2007	2007Q1	Zinc	12.3	J	U	ug/L	10
BKGmw-010	4/19/2007	2007Q2	Zinc	11.6	J		ug/L	10
BKGmw-010	7/11/2007	2007Q3	Zinc	4.4	B J	J	ug/L	10
BKGmw-012	4/12/2005	2005Q2	Zinc	0	U	U	ug/L	100
BKGmw-012	7/14/2005	2005Q3	Zinc	0	U	U	ug/L	100
BKGmw-012	10/3/2005	2005Q4	Zinc	0	U	U	ug/L	100
BKGmw-012	3/7/2006	2006Q1	Zinc	0	U	U	ug/L	100
BKGmw-012	5/1/2006	2006Q2	Zinc	0	U	U	ug/L	100
BKGmw-012	7/10/2006	2006Q3	Zinc	0	U	U	ug/L	100
BKGmw-012	10/3/2006	2006Q4	Zinc	12.2	J	U	ug/L	10
BKGmw-012	1/23/2007	2007Q1	Zinc	9	B J	UJ	ug/L	10
BKGmw-012	4/18/2007	2007Q2	Zinc	11.7	J	B	ug/L	10
BKGmw-012	7/10/2007	2007Q3	Zinc	8.2	B	J	ug/L	10
BKGmw-013	4/14/2005	2005Q2	Zinc	0	U	U	ug/L	100
BKGmw-013	7/12/2005	2005Q3	Zinc	0	U	U	ug/L	100
BKGmw-013	10/5/2005	2005Q4	Zinc	0	U	U	ug/L	100
BKGmw-013	3/9/2006	2006Q1	Zinc	0	U	U	ug/L	100
BKGmw-013	5/3/2006	2006Q2	Zinc	0	U	U	ug/L	100
BKGmw-013	5/3/2006	2006Q2	Zinc	0	U	U	ug/L	100
BKGmw-013	7/10/2006	2006Q3	Zinc	8.3	B	J	ug/L	100
BKGmw-013	10/2/2006	2006Q4	Zinc	13.9	J	UJ	ug/L	10
BKGmw-013	1/25/2007	2007Q1	Zinc	5.6	B J	UJ	ug/L	10
BKGmw-013	4/18/2007	2007Q2	Zinc	7.5	B J	BJ	ug/L	10
BKGmw-013	7/11/2007	2007Q3	Zinc	3	B J	J	ug/L	10
BKGmw-015	4/14/2005	2005Q2	Zinc	0	U	U	ug/L	100
BKGmw-015	7/12/2005	2005Q3	Zinc	29.8	B	J	ug/L	
BKGmw-015	10/5/2005	2005Q4	Zinc	0	U	U	ug/L	100
BKGmw-015	3/9/2006	2006Q1	Zinc	0	U	U	ug/L	100
BKGmw-015	5/4/2006	2006Q2	Zinc	0	U	U	ug/L	100
BKGmw-015	7/12/2006	2006Q3	Zinc	13.3	B	J	ug/L	100
BKGmw-015	10/4/2006	2006Q4	Zinc	14.3	J	U	ug/L	10
BKGmw-015	1/22/2007	2007Q1	Zinc	9.9	B	J	ug/L	10
BKGmw-015	4/18/2007	2007Q2	Zinc	13.6	J		ug/L	10

Table A-1. Inorganic Compounds

Well_ID	SDate	Quarter	Analyte	Result	Lab_Flag	Qualifier	Units	RDL
BKGmw-015	7/12/2007	2007Q3	Zinc	8.9	B J	J	ug/L	10
BKGmw-016	4/14/2005	2005Q2	Zinc	0	U	U	ug/L	100
BKGmw-016	7/12/2005	2005Q3	Zinc	7.9	B	J	ug/L	
BKGmw-016	10/4/2005	2005Q4	Zinc	0	U	U	ug/L	100
BKGmw-016	3/9/2006	2006Q1	Zinc	9	B J	UJ	ug/L	
BKGmw-016	5/4/2006	2006Q2	Zinc	8.2	B	J	ug/L	
BKGmw-016	7/11/2006	2006Q3	Zinc	13	B J	UJ	ug/L	100
BKGmw-016	10/5/2006	2006Q4	Zinc	8.4	B J	UJ	ug/L	10
BKGmw-016	1/24/2007	2007Q1	Zinc	7	B J	UJ	ug/L	10
BKGmw-016	1/24/2007	2007Q1	Zinc	6.4	B J	UJ	ug/L	10
BKGmw-016	4/18/2007	2007Q2	Zinc	6.1	B J	BJ	ug/L	10
BKGmw-016	7/12/2007	2007Q3	Zinc	3.6	B J	J	ug/L	10
BKGmw-017	4/14/2005	2005Q2	Zinc	0	U	U	ug/L	100
BKGmw-017	7/12/2005	2005Q3	Zinc	0	U	U	ug/L	100
BKGmw-017	10/4/2005	2005Q4	Zinc	0	U	U	ug/L	100
BKGmw-017	3/8/2006	2006Q1	Zinc	0	U	U	ug/L	100
BKGmw-017	5/3/2006	2006Q2	Zinc	0	U	U	ug/L	100
BKGmw-017	7/12/2006	2006Q3	Zinc	0	U	U	ug/L	100
BKGmw-017	10/4/2006	2006Q4	Zinc	6.1	B J	UJ	ug/L	10
BKGmw-017	1/24/2007	2007Q1	Zinc	5.1	B J	UJ	ug/L	10
BKGmw-017	4/19/2007	2007Q2	Zinc	12.4	J		ug/L	10
BKGmw-017	7/12/2007	2007Q3	Zinc	0	U	U	ug/L	10
BKGmw-018	4/14/2005	2005Q2	Zinc	0	U	U	ug/L	100
BKGmw-018	7/12/2005	2005Q3	Zinc	0	U	U	ug/L	100
BKGmw-018	10/5/2005	2005Q4	Zinc	0	U	U	ug/L	100
BKGmw-018	3/9/2006	2006Q1	Zinc	10.3	B J	UJ	ug/L	
BKGmw-018	5/4/2006	2006Q2	Zinc	8.2	B	J	ug/L	
BKGmw-018	7/12/2006	2006Q3	Zinc	0	U	U	ug/L	100
BKGmw-018	10/4/2006	2006Q4	Zinc	7.9	B J	UJ	ug/L	10
BKGmw-018	1/22/2007	2007Q1	Zinc	4.2	B	J	ug/L	10
BKGmw-018	4/18/2007	2007Q2	Zinc	6.2	B J	BJ	ug/L	10
BKGmw-018	7/12/2007	2007Q3	Zinc	2.4	B J	J	ug/L	10
BKGmw-019	4/14/2005	2005Q2	Zinc	0	U	U	ug/L	100
BKGmw-019	7/12/2005	2005Q3	Zinc	0	U	U	ug/L	100
BKGmw-019	10/6/2005	2005Q4	Zinc	0	U	U	ug/L	100
BKGmw-019	10/6/2005	2005Q4	Zinc	0	U	U	ug/L	100
BKGmw-019	3/8/2006	2006Q1	Zinc	0	U	U	ug/L	100
BKGmw-019	3/8/2006	2006Q1	Zinc	0	U	U	ug/L	100
BKGmw-019	5/4/2006	2006Q2	Zinc	0	U	U	ug/L	100
BKGmw-019	7/12/2006	2006Q3	Zinc	0	U	U	ug/L	100
BKGmw-019	10/4/2006	2006Q4	Zinc	4.3	B J	UJ	ug/L	10
BKGmw-019	10/4/2006	2006Q4	Zinc	3.8	B J	UJ	ug/L	10
BKGmw-019	1/25/2007	2007Q1	Zinc	4.4	B J	UJ	ug/L	10
BKGmw-019	4/18/2007	2007Q2	Zinc	6.5	B J	BJ	ug/L	10
BKGmw-019	7/11/2007	2007Q3	Zinc	0	U	U	ug/L	10
BKGmw-020	4/13/2005	2005Q2	Zinc	0	U	U	ug/L	100
BKGmw-020	7/13/2005	2005Q3	Zinc	0	U	U	ug/L	100
BKGmw-020	10/4/2005	2005Q4	Zinc	0	U	U	ug/L	100
BKGmw-020	3/9/2006	2006Q1	Zinc	12	B J	UJ	ug/L	
BKGmw-020	5/3/2006	2006Q2	Zinc	0	U	U	ug/L	100

Table A-1. Inorganic Compounds

Well_ID	SDate	Quarter	Analyte	Result	Lab_Flag	Qualifier	Units	RDL
BKGmw-020	7/12/2006	2006Q3	Zinc	0	U	U	ug/L	100
BKGmw-020	7/12/2006	2006Q3	Zinc	0	U	U	ug/L	100
BKGmw-020	10/5/2006	2006Q4	Zinc	8	B J	UJ	ug/L	10
BKGmw-020	1/22/2007	2007Q1	Zinc	9.5	B	J	ug/L	10
BKGmw-020	4/18/2007	2007Q2	Zinc	10.9	J	B	ug/L	10
BKGmw-020	7/11/2007	2007Q3	Zinc	4.5	B J	J	ug/L	10
BKGmw-020	7/11/2007	2007Q3	Zinc	3.6	B J	J	ug/L	10
BKGmw-021	4/13/2005	2005Q2	Zinc	0	U	U	ug/L	100
BKGmw-021	7/13/2005	2005Q3	Zinc	0	U	U	ug/L	100
BKGmw-021	7/13/2005	2005Q3	Zinc	0	U	U	ug/L	100
BKGmw-021	10/5/2005	2005Q4	Zinc	0	U	U	ug/L	100
BKGmw-021	3/8/2006	2006Q1	Zinc	8.5	B	J	ug/L	
BKGmw-021	5/3/2006	2006Q2	Zinc	0	U	U	ug/L	100
BKGmw-021	7/10/2006	2006Q3	Zinc	9.6	B	J	ug/L	100
BKGmw-021	10/4/2006	2006Q4	Zinc	4.7	B J	UJ	ug/L	10
BKGmw-021	1/25/2007	2007Q1	Zinc	3.9	B J	UJ	ug/L	10
BKGmw-021	4/19/2007	2007Q2	Zinc	6	B J	J	ug/L	10
BKGmw-021	7/10/2007	2007Q3	Zinc	0	U	U	ug/L	10
CBPmw-005	4/14/2005	2005Q2	Zinc	0	U	U	ug/L	100
CBPmw-005	7/14/2005	2005Q3	Zinc	0	U	U	ug/L	100
CBPmw-005	10/3/2005	2005Q4	Zinc	0	U	U	ug/L	100
CBPmw-005	3/8/2006	2006Q1	Zinc	0	U	U	ug/L	100
CBPmw-005	5/1/2006	2006Q2	Zinc	0	U	U	ug/L	100
CBPmw-005	7/10/2006	2006Q3	Zinc	7.2	B	J	ug/L	100
CBPmw-005	10/3/2006	2006Q4	Zinc	4.1	B J	UJ	ug/L	10
CBPmw-005	1/24/2007	2007Q1	Zinc	4.1	B J	UJ	ug/L	10
CBPmw-007	4/12/2005	2005Q2	Zinc	0	U	U	ug/L	100
CBPmw-007	7/14/2005	2005Q3	Zinc	7.6	B	J	ug/L	
CBPmw-007	10/3/2005	2005Q4	Zinc	0	U	U	ug/L	100
CBPmw-007	3/8/2006	2006Q1	Zinc	8.7	B	J	ug/L	
CBPmw-007	5/1/2006	2006Q2	Zinc	0	U	U	ug/L	100
CBPmw-007	7/10/2006	2006Q3	Zinc	9	B	J	ug/L	100
CBPmw-007	10/3/2006	2006Q4	Zinc	7.9	B J	UJ	ug/L	10
CBPmw-007	10/3/2006	2006Q4	Zinc	5.6	B J	UJ	ug/L	10
CBPmw-007	1/24/2007	2007Q1	Zinc	10	J	U	ug/L	10
CBPmw-007	4/17/2007	2007Q2	Zinc	7.2	B J	BJ	ug/L	10
CBPmw-007	7/10/2007	2007Q3	Zinc	3.2	B	J	ug/L	10
DA2mw-107	4/15/2005	2005Q2	Zinc	0	U	U	ug/L	100
DA2mw-107	7/15/2005	2005Q3	Zinc	6.7	B J	UJ	ug/L	
DA2mw-107	10/6/2005	2005Q4	Zinc	0	U	U	ug/L	100
DA2mw-107	3/9/2006	2006Q1	Zinc	17.4	B J	UJ	ug/L	
DA2mw-107	5/4/2006	2006Q2	Zinc	0	U	U	ug/L	100
DA2mw-107	7/13/2006	2006Q3	Zinc	35.4	B	J	ug/L	100
DA2mw-107	10/4/2006	2006Q4	Zinc	4.2	B J	UJ	ug/L	10
DA2mw-107	1/22/2007	2007Q1	Zinc	4.7	B J	UJ	ug/L	10
DET-3	10/6/2005	2005Q4	Zinc	0	U	U	ug/L	100
DET-3	5/4/2006	2006Q2	Zinc	0	U	U	ug/L	100
DET-3	10/4/2006	2006Q4	Zinc	4.7	B J	UJ	ug/L	10
DET-3	4/17/2007	2007Q2	Zinc	7.8	B J	BJ	ug/L	10
DET-4	10/6/2005	2005Q4	Zinc	0	U	U	ug/L	100

Table A-1. Inorganic Compounds

Well_ID	SDate	Quarter	Analyte	Result	Lab_Flag	Qualifier	Units	RDL
DET-4	5/4/2006	2006Q2	Zinc	11.9	B	J	ug/L	
DET-4	10/4/2006	2006Q4	Zinc	20.9	J	U	ug/L	10
DET-4	4/17/2007	2007Q2	Zinc	12.1	J	B	ug/L	10
L12mw-153	4/12/2005	2005Q2	Zinc	0	U	U	ug/L	100
L12mw-153	7/14/2005	2005Q3	Zinc	0	U	U	ug/L	100
L12mw-153	10/4/2005	2005Q4	Zinc	0	U	U	ug/L	100
L12mw-153	3/7/2006	2006Q1	Zinc	15.4	B	J	ug/L	
L12mw-153	5/1/2006	2006Q2	Zinc	11.1	B	J	ug/L	
L12mw-153	7/13/2006	2006Q3	Zinc	7.1	B	J	ug/L	100
L12mw-153	10/5/2006	2006Q4	Zinc	9.9	B J	UJ	ug/L	10
L12mw-153	1/24/2007	2007Q1	Zinc	6.9	B J	UJ	ug/L	10
L12mw-153	4/19/2007	2007Q2	Zinc	7.9	B J	J	ug/L	10
L12mw-153	7/10/2007	2007Q3	Zinc	4.6	B	J	ug/L	10
L12mw-182	4/12/2005	2005Q2	Zinc	0	U	U	ug/L	100
L12mw-182	4/12/2005	2005Q2	Zinc	0	U	U	ug/L	100
L12mw-182	7/14/2005	2005Q3	Zinc	0	U	U	ug/L	100
L12mw-182	10/3/2005	2005Q4	Zinc	0	U	U	ug/L	100
L12mw-182	3/7/2006	2006Q1	Zinc	0	U	U	ug/L	100
L12mw-182	3/7/2006	2006Q1	Zinc	0	U	U	ug/L	100
L12mw-182	5/2/2006	2006Q2	Zinc	0	U	U	ug/L	100
L12mw-182	7/12/2006	2006Q3	Zinc	0	U	U	ug/L	100
L12mw-182	10/5/2006	2006Q4	Zinc	7.7	B J	UJ	ug/L	10
L12mw-182	1/24/2007	2007Q1	Zinc	4.5	B J	UJ	ug/L	10
L12mw-182	1/24/2007	2007Q1	Zinc	4.8	B J	UJ	ug/L	10
L12mw-182	4/19/2007	2007Q2	Zinc	5.3	B J	J	ug/L	10
L12mw-182	4/19/2007	2007Q2	Zinc	6.1	B J	J	ug/L	10
L12mw-182	7/10/2007	2007Q3	Zinc	3.5	B	J	ug/L	10
L12mw-182	7/10/2007	2007Q3	Zinc	3.8	B	J	ug/L	10
L12mw-183	4/12/2005	2005Q2	Zinc	0	U	U	ug/L	100
L12mw-183	7/14/2005	2005Q3	Zinc	0	U	U	ug/L	100
L12mw-183	10/3/2005	2005Q4	Zinc	0	U	U	ug/L	100
L12mw-183	3/7/2006	2006Q1	Zinc	0	U	U	ug/L	100
L12mw-183	5/2/2006	2006Q2	Zinc	0	U	U	ug/L	100
L12mw-183	5/2/2006	2006Q2	Zinc	0	U	U	ug/L	100
L12mw-183	7/12/2006	2006Q3	Zinc	8.6	B	J	ug/L	100
L12mw-183	10/5/2006	2006Q4	Zinc	6.2	B J	UJ	ug/L	10
L12mw-183	1/24/2007	2007Q1	Zinc	6.3	B J	UJ	ug/L	10
L12mw-183	4/19/2007	2007Q2	Zinc	5	B J	J	ug/L	10
L12mw-183	7/10/2007	2007Q3	Zinc	5.3	B	J	ug/L	10
L12mw-186	4/13/2005	2005Q2	Zinc	0	U	U	ug/L	100
L12mw-186	7/13/2005	2005Q3	Zinc	0	U	U	ug/L	100
L12mw-186	10/3/2005	2005Q4	Zinc	6.7	B	J	ug/L	
L12mw-186	3/7/2006	2006Q1	Zinc	8	B	J	ug/L	
L12mw-186	5/2/2006	2006Q2	Zinc	7	B	J	ug/L	
L12mw-186	7/12/2006	2006Q3	Zinc	18.7	B	J	ug/L	100
L12mw-186	10/2/2006	2006Q4	Zinc	9.6	B J	UJ	ug/L	10
L12mw-186	1/24/2007	2007Q1	Zinc	5.2	B J	UJ	ug/L	10
L12mw-186	4/19/2007	2007Q2	Zinc	6	B J	J	ug/L	10
L12mw-186	7/10/2007	2007Q3	Zinc	4.3	B	J	ug/L	10
LL11mw-002	4/13/2005	2005Q2	Zinc	16.9	B	J	ug/L	

Table A-1. Inorganic Compounds

Well_ID	SDate	Quarter	Analyte	Result	Lab_Flag	Qualifier	Units	RDL
LL11mw-002	7/13/2005	2005Q3	Zinc	8.4	B J	UJ	ug/L	
LL11mw-002	10/6/2005	2005Q4	Zinc	0	U	U	ug/L	100
LL11mw-002	3/8/2006	2006Q1	Zinc	22.3	B	J	ug/L	
LL11mw-002	5/3/2006	2006Q2	Zinc	203		=	ug/L	
LL11mw-002	7/11/2006	2006Q3	Zinc	623	J	J	ug/L	100
LL11mw-002	10/5/2006	2006Q4	Zinc	223	J	J	ug/L	10
LL11mw-002	1/18/2007	2007Q1	Zinc	92.9	J	J	ug/L	10
LL11mw-002	4/17/2007	2007Q2	Zinc	19.6	J	B	ug/L	10
LL11mw-002	4/17/2007	2007Q2	Zinc	19.5	J	B	ug/L	10
LL11mw-002	7/11/2007	2007Q3	Zinc	23.5	J	J	ug/L	10
LL11mw-007	4/13/2005	2005Q2	Zinc	0	U	U	ug/L	100
LL11mw-007	7/13/2005	2005Q3	Zinc	6.8	B J	UJ	ug/L	
LL11mw-007	10/6/2005	2005Q4	Zinc	0	U	U	ug/L	100
LL11mw-007	3/8/2006	2006Q1	Zinc	0	U	U	ug/L	100
LL11mw-007	5/3/2006	2006Q2	Zinc	0	U	U	ug/L	100
LL11mw-007	7/13/2006	2006Q3	Zinc	0	U	U	ug/L	100
LL11mw-007	10/5/2006	2006Q4	Zinc	6.9	B J	UJ	ug/L	10
LL11mw-007	1/18/2007	2007Q1	Zinc	5.1	B J	UJ	ug/L	10
LL11mw-007	4/17/2007	2007Q2	Zinc	6.7	B J	BJ	ug/L	10
LL11mw-007	7/11/2007	2007Q3	Zinc	3.6	B J	J	ug/L	10
LL11mw-007	7/11/2007	2007Q3	Zinc	3.7	B J	J	ug/L	10
LL1mw-078	4/11/2005	2005Q2	Zinc	0	U	U	ug/L	100
LL1mw-078	7/11/2005	2005Q3	Zinc	0	U	U	ug/L	100
LL1mw-078	10/5/2005	2005Q4	Zinc	0	U	U	ug/L	100
LL1mw-078	3/6/2006	2006Q1	Zinc	6.8	B J	UJ	ug/L	
LL1mw-078	5/2/2006	2006Q2	Zinc	0	U	U	ug/L	100
LL1mw-078	7/11/2006	2006Q3	Zinc	9.4	B J	UJ	ug/L	100
LL1mw-078	10/2/2006	2006Q4	Zinc	4.6	B J	UJ	ug/L	10
LL1mw-078	1/23/2007	2007Q1	Zinc	6	B J	UJ	ug/L	10
LL1mw-078	1/23/2007	2007Q1	Zinc	10.3	J	U	ug/L	10
LL1mw-078	4/16/2007	2007Q2	Zinc	5.9	B J	BJ	ug/L	10
LL1mw-078	7/9/2007	2007Q3	Zinc	6.2	B J	J	ug/L	10
LL1mw-080	4/11/2005	2005Q2	Zinc	0	U	U	ug/L	100
LL1mw-080	7/11/2005	2005Q3	Zinc	0	U	U	ug/L	100
LL1mw-080	10/4/2005	2005Q4	Zinc	0	U	U	ug/L	100
LL1mw-080	10/4/2005	2005Q4	Zinc	0	U	U	ug/L	100
LL1mw-080	3/6/2006	2006Q1	Zinc	0	U	U	ug/L	100
LL1mw-080	5/2/2006	2006Q2	Zinc	0	U	U	ug/L	100
LL1mw-080	5/2/2006	2006Q2	Zinc	0	U	U	ug/L	100
LL1mw-080	7/11/2006	2006Q3	Zinc	6.7	B J	UJ	ug/L	100
LL1mw-080	10/2/2006	2006Q4	Zinc	8	B J	UJ	ug/L	10
LL1mw-080	1/25/2007	2007Q1	Zinc	3.7	B J	UJ	ug/L	10
LL1mw-080	4/16/2007	2007Q2	Zinc	6.5	B J	BJ	ug/L	10
LL1mw-080	7/9/2007	2007Q3	Zinc	3.1	B	J	ug/L	10
LL1mw-083	4/11/2005	2005Q2	Zinc	26.9	B	J	ug/L	
LL1mw-083	7/11/2005	2005Q3	Zinc	38.7	B	J	ug/L	
LL1mw-083	7/11/2005	2005Q3	Zinc	35.4	B	J	ug/L	
LL1mw-083	10/4/2005	2005Q4	Zinc	42.7	B	J	ug/L	
LL1mw-083	10/4/2005	2005Q4	Zinc	31.4	B	J	ug/L	
LL1mw-083	3/6/2006	2006Q1	Zinc	44.8	B J	J	ug/L	

Table A-1. Inorganic Compounds

Well_ID	SDate	Quarter	Analyte	Result	Lab_Flag	Qualifier	Units	RDL
LL1mw-083	5/2/2006	2006Q2	Zinc	38.4	B	J	ug/L	
LL1mw-083	7/11/2006	2006Q3	Zinc	41	B J	UJ	ug/L	100
LL1mw-083	10/2/2006	2006Q4	Zinc	45.1	J	J	ug/L	10
LL1mw-083	1/23/2007	2007Q1	Zinc	35	J	J	ug/L	10
LL1mw-083	4/16/2007	2007Q2	Zinc	38.3	J		ug/L	10
LL1mw-083	7/9/2007	2007Q3	Zinc	33.1	J	J	ug/L	10
LL1mw-083	7/9/2007	2007Q3	Zinc	29.3	J	J	ug/L	10
LL2mw-059	4/12/2005	2005Q2	Zinc	14.5	B	J	ug/L	
LL2mw-059	7/12/2005	2005Q3	Zinc	6.7	B	J	ug/L	
LL2mw-059	10/4/2005	2005Q4	Zinc	0	U	U	ug/L	100
LL2mw-059	3/6/2006	2006Q1	Zinc	7.1	B J	UJ	ug/L	
LL2mw-059	5/2/2006	2006Q2	Zinc	0	U	U	ug/L	100
LL2mw-059	7/11/2006	2006Q3	Zinc	13.1	B J	UJ	ug/L	100
LL2mw-059	10/2/2006	2006Q4	Zinc	9.6	B J	UJ	ug/L	10
LL2mw-059	1/22/2007	2007Q1	Zinc	6.1	B	J	ug/L	10
LL2mw-059	4/17/2007	2007Q2	Zinc	6.6	B J	BJ	ug/L	10
LL2mw-059	7/9/2007	2007Q3	Zinc	3.2	B J	J	ug/L	10
LL2mw-262	4/15/2005	2005Q2	Zinc	0	U	U	ug/L	100
LL2mw-262	7/11/2005	2005Q3	Zinc	0	U	U	ug/L	100
LL2mw-262	7/11/2005	2005Q3	Zinc	0	U	U	ug/L	100
LL2mw-262	10/4/2005	2005Q4	Zinc	0	U	U	ug/L	100
LL2mw-262	3/6/2006	2006Q1	Zinc	0	U	U	ug/L	100
LL2mw-262	5/1/2006	2006Q2	Zinc	0	U	U	ug/L	100
LL2mw-262	7/11/2006	2006Q3	Zinc	8.4	B J	UJ	ug/L	100
LL2mw-262	10/2/2006	2006Q4	Zinc	15.7	J	UJ	ug/L	10
LL2mw-262	1/22/2007	2007Q1	Zinc	5.2	B	J	ug/L	10
LL2mw-262	4/17/2007	2007Q2	Zinc	6.6	B J	BJ	ug/L	10
LL2mw-262	7/9/2007	2007Q3	Zinc	3.1	B J	J	ug/L	10
LL2mw-263	4/15/2005	2005Q2	Zinc	0	U	U	ug/L	100
LL2mw-263	7/15/2005	2005Q3	Zinc	0	U	U	ug/L	100
LL2mw-263	10/4/2005	2005Q4	Zinc	0	U	U	ug/L	100
LL2mw-263	3/6/2006	2006Q1	Zinc	0	U	U	ug/L	100
LL2mw-263	5/1/2006	2006Q2	Zinc	0	U	U	ug/L	100
LL2mw-263	7/11/2006	2006Q3	Zinc	8.7	B J	UJ	ug/L	100
LL2mw-263	10/2/2006	2006Q4	Zinc	7.5	B J	UJ	ug/L	10
LL2mw-263	1/22/2007	2007Q1	Zinc	4.3	B	J	ug/L	10
LL2mw-263	4/17/2007	2007Q2	Zinc	6.6	B J	BJ	ug/L	10
LL2mw-263	7/9/2007	2007Q3	Zinc	0	U	U	ug/L	10
LL3mw-238	4/12/2005	2005Q2	Zinc	0	U	U	ug/L	100
LL3mw-238	7/14/2005	2005Q3	Zinc	0	U	U	ug/L	100
LL3mw-238	10/5/2005	2005Q4	Zinc	0	U	U	ug/L	100
LL3mw-238	3/6/2006	2006Q1	Zinc	0	U	U	ug/L	100
LL3mw-238	5/2/2006	2006Q2	Zinc	0	U	U	ug/L	100
LL3mw-238	7/10/2006	2006Q3	Zinc	9.6	B	J	ug/L	100
LL3mw-238	10/3/2006	2006Q4	Zinc	6.1	B J	UJ	ug/L	10
LL3mw-238	1/25/2007	2007Q1	Zinc	6.2	B J	UJ	ug/L	10
LL3mw-238	4/16/2007	2007Q2	Zinc	5.5	B J	BJ	ug/L	10
LL3mw-238	7/11/2007	2007Q3	Zinc	0	U	U	ug/L	10
LL3mw-242	4/12/2005	2005Q2	Zinc	0	U	U	ug/L	100
LL3mw-242	7/14/2005	2005Q3	Zinc	12.3	B	J	ug/L	

Table A-1. Inorganic Compounds

Well_ID	SDate	Quarter	Analyte	Result	Lab_Flag	Qualifier	Units	RDL
LL3mw-242	10/4/2005	2005Q4	Zinc	0	U	U	ug/L	100
LL3mw-242	10/4/2005	2005Q4	Zinc	0	U	U	ug/L	100
LL3mw-242	3/9/2006	2006Q1	Zinc	8.9	B J	UJ	ug/L	
LL3mw-242	5/1/2006	2006Q2	Zinc	7	B	J	ug/L	
LL3mw-242	7/10/2006	2006Q3	Zinc	13.1	B	J	ug/L	100
LL3mw-242	10/3/2006	2006Q4	Zinc	9.1	B J	UJ	ug/L	10
LL3mw-242	10/3/2006	2006Q4	Zinc	9.4	B J	UJ	ug/L	10
LL3mw-242	1/25/2007	2007Q1	Zinc	6.7	B J	UJ	ug/L	10
LL3mw-242	7/11/2007	2007Q3	Zinc	7.8	B J	J	ug/L	10
LL4mw-198	4/13/2005	2005Q2	Zinc	68.8	B	J	ug/L	
LL4mw-198	7/13/2005	2005Q3	Zinc	87	B J	J	ug/L	
LL4mw-198	10/5/2005	2005Q4	Zinc	56.7	B	J	ug/L	
LL4mw-198	3/7/2006	2006Q1	Zinc	60.2	B	J	ug/L	
LL4mw-198	5/3/2006	2006Q2	Zinc	90.6	B	J	ug/L	
LL4mw-198	7/13/2006	2006Q3	Zinc	73.8	B	J	ug/L	100
LL4mw-198	10/2/2006	2006Q4	Zinc	81	J	J	ug/L	10
LL4mw-198	1/19/2007	2007Q1	Zinc	91.3	J	J	ug/L	10
LL4mw-198	4/17/2007	2007Q2	Zinc	94.6	J		ug/L	10
LL4mw-198	7/9/2007	2007Q3	Zinc	66.1	J	J	ug/L	10
LL4mw-199	4/13/2005	2005Q2	Zinc	0	U	U	ug/L	100
LL4mw-199	4/13/2005	2005Q2	Zinc	0	U	U	ug/L	100
LL4mw-199	7/13/2005	2005Q3	Zinc	0	U	U	ug/L	100
LL4mw-199	7/13/2005	2005Q3	Zinc	0	U	U	ug/L	100
LL4mw-199	10/5/2005	2005Q4	Zinc	0	U	U	ug/L	100
LL4mw-199	3/7/2006	2006Q1	Zinc	10.6	B	J	ug/L	
LL4mw-199	3/7/2006	2006Q1	Zinc	0	U	U	ug/L	100
LL4mw-199	5/2/2006	2006Q2	Zinc	0	U	U	ug/L	100
LL4mw-199	7/11/2006	2006Q3	Zinc	7.5	B J	UJ	ug/L	100
LL4mw-199	10/2/2006	2006Q4	Zinc	7.9	B J	UJ	ug/L	10
LL4mw-199	1/19/2007	2007Q1	Zinc	5.7	B J	UJ	ug/L	10
LL4mw-199	4/16/2007	2007Q2	Zinc	6.7	B J	BJ	ug/L	10
LL4mw-199	7/9/2007	2007Q3	Zinc	3.8	B J	J	ug/L	10
RQLmw-007	10/3/2005	2005Q4	Zinc	10.6	B	J	ug/L	
RQLmw-007	5/1/2006	2006Q2	Zinc	11.9	B	J	ug/L	
RQLmw-007	10/3/2006	2006Q4	Zinc	9.7	B J	UJ	ug/L	10
RQLmw-007	4/16/2007	2007Q2	Zinc	32.4	J		ug/L	10
RQLmw-008	10/3/2005	2005Q4	Zinc	14.6	B	J	ug/L	
RQLmw-008	5/1/2006	2006Q2	Zinc	7.3	B	J	ug/L	
RQLmw-008	10/3/2006	2006Q4	Zinc	10.8	J	U	ug/L	10
RQLmw-008	4/16/2007	2007Q2	Zinc	9.3	B J	BJ	ug/L	10
RQLmw-009	10/3/2005	2005Q4	Zinc	0	U	U	ug/L	100
RQLmw-009	5/1/2006	2006Q2	Zinc	0	U	U	ug/L	100
RQLmw-009	10/3/2006	2006Q4	Zinc	5.9	B J	UJ	ug/L	10
RQLmw-009	10/3/2006	2006Q4	Zinc	6.3	B J	UJ	ug/L	10
RQLmw-009	4/16/2007	2007Q2	Zinc	7.5	B J	BJ	ug/L	10
RQLmw-009	4/16/2007	2007Q2	Zinc	7.7	B J	BJ	ug/L	10
WBGmw-006	4/15/2005	2005Q2	Zinc	0	U	U	ug/L	100
WBGmw-006	7/14/2005	2005Q3	Zinc	0	U	U	ug/L	100
WBGmw-006	10/6/2005	2005Q4	Zinc	0	U	U	ug/L	100
WBGmw-006	3/9/2006	2006Q1	Zinc	0	U	U	ug/L	100

Table A-1. Inorganic Compounds

Well_ID	SDate	Quarter	Analyte	Result	Lab_Flag	Qualifier	Units	RDL
WBGmw-006	5/2/2006	2006Q2	Zinc	0	U	U	ug/L	100
WBGmw-006	5/2/2006	2006Q2	Zinc	0	U	U	ug/L	100
WBGmw-006	7/11/2006	2006Q3	Zinc	12	B J	UJ	ug/L	100
WBGmw-006	10/4/2006	2006Q4	Zinc	4.7	B J	UJ	ug/L	10
WBGmw-006	10/4/2006	2006Q4	Zinc	4.4	B J	UJ	ug/L	10
WBGmw-006	1/23/2007	2007Q1	Zinc	3.4	B J	UJ	ug/L	10
WBGmw-006	4/18/2007	2007Q2	Zinc	5.1	B J	BJ	ug/L	10
WBGmw-006	7/11/2007	2007Q3	Zinc	3.6	B J	J	ug/L	10
WBGmw-007	4/15/2005	2005Q2	Zinc	0	U	U	ug/L	100
WBGmw-007	4/15/2005	2005Q2	Zinc	0	U	U	ug/L	100
WBGmw-007	7/15/2005	2005Q3	Zinc	0	U	U	ug/L	100
WBGmw-007	10/6/2005	2005Q4	Zinc	0	U	U	ug/L	100
WBGmw-007	10/6/2005	2005Q4	Zinc	0	U	U	ug/L	100
WBGmw-007	3/9/2006	2006Q1	Zinc	7.8	B J	UJ	ug/L	
WBGmw-007	5/2/2006	2006Q2	Zinc	0	U	U	ug/L	100
WBGmw-007	7/11/2006	2006Q3	Zinc	0	U	U	ug/L	100
WBGmw-007	10/5/2006	2006Q4	Zinc	5.4	B J	UJ	ug/L	10
WBGmw-007	1/23/2007	2007Q1	Zinc	4.1	B J	UJ	ug/L	10
WBGmw-007	4/18/2007	2007Q2	Zinc	6	B J	BJ	ug/L	10
WBGmw-007	7/11/2007	2007Q3	Zinc	0	U	U	ug/L	10
WBGmw-009	4/15/2005	2005Q2	Zinc	0	U	U	ug/L	100
WBGmw-009	7/15/2005	2005Q3	Zinc	0	U	U	ug/L	100
WBGmw-009	10/6/2005	2005Q4	Zinc	0	U	U	ug/L	100
WBGmw-009	3/8/2006	2006Q1	Zinc	7.5	B	J	ug/L	
WBGmw-009	5/3/2006	2006Q2	Zinc	0	U	U	ug/L	100
WBGmw-009	7/11/2006	2006Q3	Zinc	9	B J	UJ	ug/L	100
WBGmw-009	7/11/2006	2006Q3	Zinc	0	U	U	ug/L	100
WBGmw-009	10/4/2006	2006Q4	Zinc	11.3	J	U	ug/L	10
WBGmw-009	1/23/2007	2007Q1	Zinc	5.7	B J	UJ	ug/L	10
WBGmw-009	4/18/2007	2007Q2	Zinc	4.6	B J	BJ	ug/L	10
WBGmw-009	4/18/2007	2007Q2	Zinc	5.4	B J	BJ	ug/L	10
WBGmw-009	7/11/2007	2007Q3	Zinc	0	U	U	ug/L	10

Table A-2. Organic Compounds

Well_ID	SDate	Quarter	Analyte	Result	Lab		Units	RDL
					Flag	Qualifier		
BKGmw-004	4/13/2005	2005Q2	1,1,1-Trichloroethane	0	U	U	ug/L	1
BKGmw-004	7/13/2005	2005Q3	1,1,1-Trichloroethane	0	U	U	ug/L	1
BKGmw-004	10/5/2005	2005Q4	1,1,1-Trichloroethane	0	U	U	ug/L	1
BKGmw-004	3/7/2006	2006Q1	1,1,1-Trichloroethane	0	U	U	ug/L	1
BKGmw-004	5/3/2006	2006Q2	1,1,1-Trichloroethane	0	U	U	ug/L	1
BKGmw-004	7/10/2006	2006Q3	1,1,1-Trichloroethane	0	U	U	ug/L	1
BKGmw-004	10/4/2006	2006Q4	1,1,1-Trichloroethane	0	U	U	ug/L	1
BKGmw-004	1/25/2007	2007Q1	1,1,1-Trichloroethane	0	U	U	ug/L	1
BKGmw-004	4/19/2007	2007Q2	1,1,1-Trichloroethane	0	U	U	ug/L	1
BKGmw-004	4/19/2007	2007Q2	1,1,1-Trichloroethane	0	U	U	ug/L	1
BKGmw-004	7/10/2007	2007Q3	1,1,1-Trichloroethane	0	U	U	ug/L	1
BKGmw-005	4/14/2005	2005Q2	1,1,1-Trichloroethane	0	U	U	ug/L	1
BKGmw-005	4/14/2005	2005Q2	1,1,1-Trichloroethane	0	U	U	ug/L	1
BKGmw-005	7/12/2005	2005Q3	1,1,1-Trichloroethane	0	U	U	ug/L	1
BKGmw-005	10/5/2005	2005Q4	1,1,1-Trichloroethane	0	U	U	ug/L	1
BKGmw-005	3/8/2006	2006Q1	1,1,1-Trichloroethane	0	U	U	ug/L	1
BKGmw-005	3/8/2006	2006Q1	1,1,1-Trichloroethane	0	U	U	ug/L	1
BKGmw-005	5/4/2006	2006Q2	1,1,1-Trichloroethane	0	U	U	ug/L	1
BKGmw-005	7/12/2006	2006Q3	1,1,1-Trichloroethane	0	U	U	ug/L	1
BKGmw-005	10/5/2006	2006Q4	1,1,1-Trichloroethane	0	U	U	ug/L	1
BKGmw-005	1/24/2007	2007Q1	1,1,1-Trichloroethane	0	U	U	ug/L	1
BKGmw-005	4/18/2007	2007Q2	1,1,1-Trichloroethane	0	U	U	ug/L	1
BKGmw-005	7/12/2007	2007Q3	1,1,1-Trichloroethane	0	U	U	ug/L	1
BKGmw-006	4/14/2005	2005Q2	1,1,1-Trichloroethane	0	U	U	ug/L	1
BKGmw-006	7/12/2005	2005Q3	1,1,1-Trichloroethane	0	U	U	ug/L	1
BKGmw-006	10/13/2005	2005Q4	1,1,1-Trichloroethane	0	U	U	ug/L	1
BKGmw-006	3/9/2006	2006Q1	1,1,1-Trichloroethane	0	U	U	ug/L	1
BKGmw-006	5/4/2006	2006Q2	1,1,1-Trichloroethane	0	U	U	ug/L	1
BKGmw-006	7/12/2006	2006Q3	1,1,1-Trichloroethane	0	U	U	ug/L	1
BKGmw-006	7/12/2006	2006Q3	1,1,1-Trichloroethane	0	U	U	ug/L	1
BKGmw-006	10/4/2006	2006Q4	1,1,1-Trichloroethane	0	U	U	ug/L	1
BKGmw-006	1/22/2007	2007Q1	1,1,1-Trichloroethane	0	U	U	ug/L	1
BKGmw-006	4/18/2007	2007Q2	1,1,1-Trichloroethane	0	U	U	ug/L	1
BKGmw-006	7/12/2007	2007Q3	1,1,1-Trichloroethane	0	U	U	ug/L	1
BKGmw-008	4/13/2005	2005Q2	1,1,1-Trichloroethane	0	U	U	ug/L	1
BKGmw-008	7/13/2005	2005Q3	1,1,1-Trichloroethane	0	U	U	ug/L	1
BKGmw-008	10/5/2005	2005Q4	1,1,1-Trichloroethane	0	U	U	ug/L	1
BKGmw-008	3/7/2006	2006Q1	1,1,1-Trichloroethane	0	U	U	ug/L	1
BKGmw-008	5/3/2006	2006Q2	1,1,1-Trichloroethane	0	U	U	ug/L	1
BKGmw-008	5/3/2006	2006Q2	1,1,1-Trichloroethane	0	U	U	ug/L	1
BKGmw-008	7/10/2006	2006Q3	1,1,1-Trichloroethane	0	U	U	ug/L	1
BKGmw-008	10/4/2006	2006Q4	1,1,1-Trichloroethane	0	U	U	ug/L	1
BKGmw-008	1/23/2007	2007Q1	1,1,1-Trichloroethane	0	U	U	ug/L	1
BKGmw-008	1/23/2007	2007Q1	1,1,1-Trichloroethane	0	U	U	ug/L	1
BKGmw-008	4/19/2007	2007Q2	1,1,1-Trichloroethane	0	U	U	ug/L	1
BKGmw-008	7/10/2007	2007Q3	1,1,1-Trichloroethane	0	U	U	ug/L	1
BKGmw-010	4/12/2005	2005Q2	1,1,1-Trichloroethane	0	U	U	ug/L	1
BKGmw-010	7/14/2005	2005Q3	1,1,1-Trichloroethane	0	U	U	ug/L	1
BKGmw-010	10/5/2005	2005Q4	1,1,1-Trichloroethane	0	U	U	ug/L	1
BKGmw-010	3/9/2006	2006Q1	1,1,1-Trichloroethane	0	U	U	ug/L	1
BKGmw-010	5/1/2006	2006Q2	1,1,1-Trichloroethane	0	U	U	ug/L	1
BKGmw-010	7/13/2006	2006Q3	1,1,1-Trichloroethane	0	U	U	ug/L	1
BKGmw-010	10/3/2006	2006Q4	1,1,1-Trichloroethane	0	U	U	ug/L	1
BKGmw-010	1/23/2007	2007Q1	1,1,1-Trichloroethane	0	U	U	ug/L	1
BKGmw-010	4/19/2007	2007Q2	1,1,1-Trichloroethane	0	U	U	ug/L	1
BKGmw-010	7/11/2007	2007Q3	1,1,1-Trichloroethane	0	U	U	ug/L	1
BKGmw-012	4/12/2005	2005Q2	1,1,1-Trichloroethane	0	U	U	ug/L	1
BKGmw-012	7/14/2005	2005Q3	1,1,1-Trichloroethane	0	U	U	ug/L	1
BKGmw-012	10/3/2005	2005Q4	1,1,1-Trichloroethane	0	U	U	ug/L	1
BKGmw-012	3/7/2006	2006Q1	1,1,1-Trichloroethane	0	U	U	ug/L	1
BKGmw-012	5/1/2006	2006Q2	1,1,1-Trichloroethane	0	U	U	ug/L	1

Table A-2. Organic Compounds

Well_ID	SDate	Quarter	Analyte	Result	Lab			Units	RDL
					Flag	Qualifier			
BKGmw-012	7/10/2006	2006Q3	1,1,1-Trichloroethane	0	U	U	ug/L	1	
BKGmw-012	10/3/2006	2006Q4	1,1,1-Trichloroethane	0	U	U	ug/L	1	
BKGmw-012	1/23/2007	2007Q1	1,1,1-Trichloroethane	0	U	U	ug/L	1	
BKGmw-012	4/18/2007	2007Q2	1,1,1-Trichloroethane	0	U	U	ug/L	1	
BKGmw-012	7/10/2007	2007Q3	1,1,1-Trichloroethane	0	U	U	ug/L	1	
BKGmw-013	4/14/2005	2005Q2	1,1,1-Trichloroethane	0	U	U	ug/L	1	
BKGmw-013	7/12/2005	2005Q3	1,1,1-Trichloroethane	0	U	U	ug/L	1	
BKGmw-013	10/5/2005	2005Q4	1,1,1-Trichloroethane	0	U	U	ug/L	1	
BKGmw-013	3/9/2006	2006Q1	1,1,1-Trichloroethane	0	U	U	ug/L	1	
BKGmw-013	5/3/2006	2006Q2	1,1,1-Trichloroethane	0	U	U	ug/L	1	
BKGmw-013	5/3/2006	2006Q2	1,1,1-Trichloroethane	0	U	U	ug/L	1	
BKGmw-013	7/10/2006	2006Q3	1,1,1-Trichloroethane	0	U	U	ug/L	1	
BKGmw-013	10/2/2006	2006Q4	1,1,1-Trichloroethane	0	U	U	ug/L	1	
BKGmw-013	1/25/2007	2007Q1	1,1,1-Trichloroethane	0	U	U	ug/L	1	
BKGmw-013	4/18/2007	2007Q2	1,1,1-Trichloroethane	0	U	U	ug/L	1	
BKGmw-013	7/11/2007	2007Q3	1,1,1-Trichloroethane	0	U	U	ug/L	1	
BKGmw-015	4/14/2005	2005Q2	1,1,1-Trichloroethane	0	U	U	ug/L	1	
BKGmw-015	7/12/2005	2005Q3	1,1,1-Trichloroethane	0	U	U	ug/L	1	
BKGmw-015	10/5/2005	2005Q4	1,1,1-Trichloroethane	0	U	U	ug/L	1	
BKGmw-015	3/9/2006	2006Q1	1,1,1-Trichloroethane	0	U	U	ug/L	1	
BKGmw-015	5/4/2006	2006Q2	1,1,1-Trichloroethane	0	U	U	ug/L	1	
BKGmw-015	7/12/2006	2006Q3	1,1,1-Trichloroethane	0	U	U	ug/L	1	
BKGmw-015	10/4/2006	2006Q4	1,1,1-Trichloroethane	0	U	U	ug/L	1	
BKGmw-015	1/22/2007	2007Q1	1,1,1-Trichloroethane	0	U	U	ug/L	1	
BKGmw-015	4/18/2007	2007Q2	1,1,1-Trichloroethane	0	U	U	ug/L	1	
BKGmw-015	7/12/2007	2007Q3	1,1,1-Trichloroethane	0	U	U	ug/L	1	
BKGmw-016	4/14/2005	2005Q2	1,1,1-Trichloroethane	0	U	U	ug/L	1	
BKGmw-016	7/12/2005	2005Q3	1,1,1-Trichloroethane	0	U	U	ug/L	1	
BKGmw-016	10/4/2005	2005Q4	1,1,1-Trichloroethane	0	U	U	ug/L	1	
BKGmw-016	3/9/2006	2006Q1	1,1,1-Trichloroethane	0	U	U	ug/L	1	
BKGmw-016	5/4/2006	2006Q2	1,1,1-Trichloroethane	0	U	U	ug/L	1	
BKGmw-016	7/11/2006	2006Q3	1,1,1-Trichloroethane	0	U	U	ug/L	1	
BKGmw-016	10/5/2006	2006Q4	1,1,1-Trichloroethane	0	U	U	ug/L	1	
BKGmw-016	1/24/2007	2007Q1	1,1,1-Trichloroethane	0	U	U	ug/L	1	
BKGmw-016	1/24/2007	2007Q1	1,1,1-Trichloroethane	0	U	U	ug/L	1	
BKGmw-016	4/18/2007	2007Q2	1,1,1-Trichloroethane	0	U	U	ug/L	1	
BKGmw-016	7/12/2007	2007Q3	1,1,1-Trichloroethane	0	U	U	ug/L	1	
BKGmw-017	4/14/2005	2005Q2	1,1,1-Trichloroethane	0	U	U	ug/L	1	
BKGmw-017	7/12/2005	2005Q3	1,1,1-Trichloroethane	0	U	U	ug/L	1	
BKGmw-017	10/4/2005	2005Q4	1,1,1-Trichloroethane	0	U	U	ug/L	1	
BKGmw-017	3/8/2006	2006Q1	1,1,1-Trichloroethane	0	U	U	ug/L	1	
BKGmw-017	5/3/2006	2006Q2	1,1,1-Trichloroethane	0	U	U	ug/L	1	
BKGmw-017	7/12/2006	2006Q3	1,1,1-Trichloroethane	0	U	U	ug/L	1	
BKGmw-017	10/4/2006	2006Q4	1,1,1-Trichloroethane	0	U	U	ug/L	1	
BKGmw-017	1/24/2007	2007Q1	1,1,1-Trichloroethane	0	U	U	ug/L	1	
BKGmw-017	4/19/2007	2007Q2	1,1,1-Trichloroethane	0	U	U	ug/L	1	
BKGmw-017	7/12/2007	2007Q3	1,1,1-Trichloroethane	0	U	U	ug/L	1	
BKGmw-018	4/14/2005	2005Q2	1,1,1-Trichloroethane	0	U	U	ug/L	1	
BKGmw-018	7/12/2005	2005Q3	1,1,1-Trichloroethane	0	U	U	ug/L	1	
BKGmw-018	10/5/2005	2005Q4	1,1,1-Trichloroethane	0	U	U	ug/L	1	
BKGmw-018	3/9/2006	2006Q1	1,1,1-Trichloroethane	0	U	U	ug/L	1	
BKGmw-018	5/4/2006	2006Q2	1,1,1-Trichloroethane	0	U	U	ug/L	1	
BKGmw-018	7/12/2006	2006Q3	1,1,1-Trichloroethane	0	U	U	ug/L	1	
BKGmw-018	10/4/2006	2006Q4	1,1,1-Trichloroethane	0	U	U	ug/L	1	
BKGmw-018	1/22/2007	2007Q1	1,1,1-Trichloroethane	0	U	U	ug/L	1	
BKGmw-018	4/18/2007	2007Q2	1,1,1-Trichloroethane	0	U	U	ug/L	1	
BKGmw-018	7/12/2007	2007Q3	1,1,1-Trichloroethane	0	U	U	ug/L	1	
BKGmw-019	4/14/2005	2005Q2	1,1,1-Trichloroethane	0	U	U	ug/L	1	
BKGmw-019	7/12/2005	2005Q3	1,1,1-Trichloroethane	0	U	U	ug/L	1	
BKGmw-019	10/13/2005	2005Q4	1,1,1-Trichloroethane	0	U	U	ug/L	1	
BKGmw-019	3/8/2006	2006Q1	1,1,1-Trichloroethane	0	U	U	ug/L	1	

Table A-2. Organic Compounds

Well_ID	SDate	Quarter	Analyte	Result	Lab		Units	RDL
					Flag	Qualifier		
BKGmw-019	3/8/2006	2006Q1	1,1,1-Trichloroethane	0	U	U	ug/L	1
BKGmw-019	5/4/2006	2006Q2	1,1,1-Trichloroethane	0	U	U	ug/L	1
BKGmw-019	7/12/2006	2006Q3	1,1,1-Trichloroethane	0	U	U	ug/L	1
BKGmw-019	10/4/2006	2006Q4	1,1,1-Trichloroethane	0	U	U	ug/L	1
BKGmw-019	10/4/2006	2006Q4	1,1,1-Trichloroethane	0	U	U	ug/L	1
BKGmw-019	1/25/2007	2007Q1	1,1,1-Trichloroethane	0	U	U	ug/L	1
BKGmw-019	4/18/2007	2007Q2	1,1,1-Trichloroethane	0	U	U	ug/L	1
BKGmw-019	7/11/2007	2007Q3	1,1,1-Trichloroethane	0	U	UJ	ug/L	1
BKGmw-020	4/13/2005	2005Q2	1,1,1-Trichloroethane	0	U	U	ug/L	1
BKGmw-020	7/13/2005	2005Q3	1,1,1-Trichloroethane	0	U	U	ug/L	1
BKGmw-020	10/4/2005	2005Q4	1,1,1-Trichloroethane	0	U	U	ug/L	1
BKGmw-020	3/9/2006	2006Q1	1,1,1-Trichloroethane	0	U	U	ug/L	1
BKGmw-020	5/3/2006	2006Q2	1,1,1-Trichloroethane	0	U	U	ug/L	1
BKGmw-020	7/12/2006	2006Q3	1,1,1-Trichloroethane	0	U	U	ug/L	1
BKGmw-020	7/12/2006	2006Q3	1,1,1-Trichloroethane	0	U	U	ug/L	1
BKGmw-020	10/5/2006	2006Q4	1,1,1-Trichloroethane	0	U	U	ug/L	1
BKGmw-020	1/22/2007	2007Q1	1,1,1-Trichloroethane	0	U	U	ug/L	1
BKGmw-020	4/18/2007	2007Q2	1,1,1-Trichloroethane	0	U	U	ug/L	1
BKGmw-020	7/11/2007	2007Q3	1,1,1-Trichloroethane	0	U	U	ug/L	1
BKGmw-020	7/11/2007	2007Q3	1,1,1-Trichloroethane	0	U	U	ug/L	1
BKGmw-021	4/13/2005	2005Q2	1,1,1-Trichloroethane	0	U	U	ug/L	1
BKGmw-021	7/13/2005	2005Q3	1,1,1-Trichloroethane	0	U	U	ug/L	1
BKGmw-021	7/13/2005	2005Q3	1,1,1-Trichloroethane	0	U	U	ug/L	1
BKGmw-021	10/5/2005	2005Q4	1,1,1-Trichloroethane	0	U	U	ug/L	1
BKGmw-021	3/8/2006	2006Q1	1,1,1-Trichloroethane	0	U	U	ug/L	1
BKGmw-021	5/3/2006	2006Q2	1,1,1-Trichloroethane	0	U	U	ug/L	1
BKGmw-021	7/10/2006	2006Q3	1,1,1-Trichloroethane	0	U	U	ug/L	1
BKGmw-021	10/4/2006	2006Q4	1,1,1-Trichloroethane	0	U	U	ug/L	1
BKGmw-021	1/25/2007	2007Q1	1,1,1-Trichloroethane	0	U	U	ug/L	1
BKGmw-021	4/19/2007	2007Q2	1,1,1-Trichloroethane	0	U	U	ug/L	1
BKGmw-021	7/10/2007	2007Q3	1,1,1-Trichloroethane	0	U	U	ug/L	1
BKGmw-004	4/13/2005	2005Q2	1,1,2,2-Tetrachloroethane	0	U	U	ug/L	1
BKGmw-004	7/13/2005	2005Q3	1,1,2,2-Tetrachloroethane	0	U	U	ug/L	1
BKGmw-004	10/5/2005	2005Q4	1,1,2,2-Tetrachloroethane	0	U	U	ug/L	1
BKGmw-004	3/7/2006	2006Q1	1,1,2,2-Tetrachloroethane	0	U	U	ug/L	1
BKGmw-004	5/3/2006	2006Q2	1,1,2,2-Tetrachloroethane	0	U	U	ug/L	1
BKGmw-004	7/10/2006	2006Q3	1,1,2,2-Tetrachloroethane	0	U	U	ug/L	1
BKGmw-004	10/4/2006	2006Q4	1,1,2,2-Tetrachloroethane	0	U	U	ug/L	1
BKGmw-004	1/25/2007	2007Q1	1,1,2,2-Tetrachloroethane	0	U	U	ug/L	1
BKGmw-004	4/19/2007	2007Q2	1,1,2,2-Tetrachloroethane	0	U	U	ug/L	1
BKGmw-004	4/19/2007	2007Q2	1,1,2,2-Tetrachloroethane	0	U	U	ug/L	1
BKGmw-004	7/10/2007	2007Q3	1,1,2,2-Tetrachloroethane	0	U	U	ug/L	1
BKGmw-005	4/14/2005	2005Q2	1,1,2,2-Tetrachloroethane	0	U	U	ug/L	1
BKGmw-005	4/14/2005	2005Q2	1,1,2,2-Tetrachloroethane	0	U	U	ug/L	1
BKGmw-005	7/12/2005	2005Q3	1,1,2,2-Tetrachloroethane	0	U	U	ug/L	1
BKGmw-005	10/5/2005	2005Q4	1,1,2,2-Tetrachloroethane	0	U	U	ug/L	1
BKGmw-005	3/8/2006	2006Q1	1,1,2,2-Tetrachloroethane	0	U	U	ug/L	1
BKGmw-005	3/8/2006	2006Q1	1,1,2,2-Tetrachloroethane	0	U	U	ug/L	1
BKGmw-005	5/4/2006	2006Q2	1,1,2,2-Tetrachloroethane	0	U	U	ug/L	1
BKGmw-005	7/12/2006	2006Q3	1,1,2,2-Tetrachloroethane	0	U	U	ug/L	1
BKGmw-005	10/5/2006	2006Q4	1,1,2,2-Tetrachloroethane	0	U	U	ug/L	1
BKGmw-005	1/24/2007	2007Q1	1,1,2,2-Tetrachloroethane	0	U	U	ug/L	1
BKGmw-005	4/18/2007	2007Q2	1,1,2,2-Tetrachloroethane	0	U	U	ug/L	1
BKGmw-005	7/12/2007	2007Q3	1,1,2,2-Tetrachloroethane	0	U	U	ug/L	1
BKGmw-006	4/14/2005	2005Q2	1,1,2,2-Tetrachloroethane	0	U	U	ug/L	1
BKGmw-006	7/12/2005	2005Q3	1,1,2,2-Tetrachloroethane	0	U	U	ug/L	1
BKGmw-006	10/13/2005	2005Q4	1,1,2,2-Tetrachloroethane	0	U	U	ug/L	1
BKGmw-006	3/9/2006	2006Q1	1,1,2,2-Tetrachloroethane	0	U	U	ug/L	1
BKGmw-006	5/4/2006	2006Q2	1,1,2,2-Tetrachloroethane	0	U	U	ug/L	1
BKGmw-006	7/12/2006	2006Q3	1,1,2,2-Tetrachloroethane	0	U	U	ug/L	1
BKGmw-006	7/12/2006	2006Q3	1,1,2,2-Tetrachloroethane	0	U	U	ug/L	1

Table A-2. Organic Compounds

Well_ID	SDate	Quarter	Analyte	Result	Lab		Units	RDL
					Flag	Qualifier		
BKGmw-006	10/4/2006	2006Q4	1,1,2,2-Tetrachloroethane	0	U	U	ug/L	1
BKGmw-006	1/22/2007	2007Q1	1,1,2,2-Tetrachloroethane	0	U	U	ug/L	1
BKGmw-006	4/18/2007	2007Q2	1,1,2,2-Tetrachloroethane	0	U	U	ug/L	1
BKGmw-006	7/12/2007	2007Q3	1,1,2,2-Tetrachloroethane	0	U	U	ug/L	1
BKGmw-008	4/13/2005	2005Q2	1,1,2,2-Tetrachloroethane	0	U	U	ug/L	1
BKGmw-008	7/13/2005	2005Q3	1,1,2,2-Tetrachloroethane	0	U	U	ug/L	1
BKGmw-008	10/5/2005	2005Q4	1,1,2,2-Tetrachloroethane	0	U	U	ug/L	1
BKGmw-008	3/7/2006	2006Q1	1,1,2,2-Tetrachloroethane	0	U	U	ug/L	1
BKGmw-008	5/3/2006	2006Q2	1,1,2,2-Tetrachloroethane	0	U	U	ug/L	1
BKGmw-008	5/3/2006	2006Q2	1,1,2,2-Tetrachloroethane	0	U	U	ug/L	1
BKGmw-008	7/10/2006	2006Q3	1,1,2,2-Tetrachloroethane	0	U	U	ug/L	1
BKGmw-008	10/4/2006	2006Q4	1,1,2,2-Tetrachloroethane	0	U	U	ug/L	1
BKGmw-008	1/23/2007	2007Q1	1,1,2,2-Tetrachloroethane	0	U	U	ug/L	1
BKGmw-008	1/23/2007	2007Q1	1,1,2,2-Tetrachloroethane	0	U	U	ug/L	1
BKGmw-008	4/19/2007	2007Q2	1,1,2,2-Tetrachloroethane	0	U	U	ug/L	1
BKGmw-008	7/10/2007	2007Q3	1,1,2,2-Tetrachloroethane	0	U	U	ug/L	1
BKGmw-010	4/12/2005	2005Q2	1,1,2,2-Tetrachloroethane	0	U	U	ug/L	1
BKGmw-010	7/14/2005	2005Q3	1,1,2,2-Tetrachloroethane	0	U	U	ug/L	1
BKGmw-010	10/5/2005	2005Q4	1,1,2,2-Tetrachloroethane	0	U	U	ug/L	1
BKGmw-010	3/9/2006	2006Q1	1,1,2,2-Tetrachloroethane	0	U	U	ug/L	1
BKGmw-010	5/1/2006	2006Q2	1,1,2,2-Tetrachloroethane	0	U	U	ug/L	1
BKGmw-010	7/13/2006	2006Q3	1,1,2,2-Tetrachloroethane	0	U	U	ug/L	1
BKGmw-010	10/3/2006	2006Q4	1,1,2,2-Tetrachloroethane	0	U	U	ug/L	1
BKGmw-010	1/23/2007	2007Q1	1,1,2,2-Tetrachloroethane	0	U	U	ug/L	1
BKGmw-010	4/19/2007	2007Q2	1,1,2,2-Tetrachloroethane	0	U	U	ug/L	1
BKGmw-010	7/11/2007	2007Q3	1,1,2,2-Tetrachloroethane	0	U	U	ug/L	1
BKGmw-012	4/12/2005	2005Q2	1,1,2,2-Tetrachloroethane	0	U	U	ug/L	1
BKGmw-012	7/14/2005	2005Q3	1,1,2,2-Tetrachloroethane	0	U	U	ug/L	1
BKGmw-012	10/3/2005	2005Q4	1,1,2,2-Tetrachloroethane	0	U	U	ug/L	1
BKGmw-012	3/7/2006	2006Q1	1,1,2,2-Tetrachloroethane	0	U	U	ug/L	1
BKGmw-012	5/1/2006	2006Q2	1,1,2,2-Tetrachloroethane	0	U	U	ug/L	1
BKGmw-012	7/10/2006	2006Q3	1,1,2,2-Tetrachloroethane	0	U	U	ug/L	1
BKGmw-012	10/3/2006	2006Q4	1,1,2,2-Tetrachloroethane	0	U	U	ug/L	1
BKGmw-012	1/23/2007	2007Q1	1,1,2,2-Tetrachloroethane	0	U	U	ug/L	1
BKGmw-012	4/18/2007	2007Q2	1,1,2,2-Tetrachloroethane	0	U	U	ug/L	1
BKGmw-012	7/10/2007	2007Q3	1,1,2,2-Tetrachloroethane	0	U	U	ug/L	1
BKGmw-013	4/14/2005	2005Q2	1,1,2,2-Tetrachloroethane	0	U	U	ug/L	1
BKGmw-013	7/12/2005	2005Q3	1,1,2,2-Tetrachloroethane	0	U	U	ug/L	1
BKGmw-013	10/5/2005	2005Q4	1,1,2,2-Tetrachloroethane	0	U	U	ug/L	1
BKGmw-013	3/9/2006	2006Q1	1,1,2,2-Tetrachloroethane	0	U	U	ug/L	1
BKGmw-013	5/3/2006	2006Q2	1,1,2,2-Tetrachloroethane	0	U	U	ug/L	1
BKGmw-013	5/3/2006	2006Q2	1,1,2,2-Tetrachloroethane	0	U	U	ug/L	1
BKGmw-013	7/10/2006	2006Q3	1,1,2,2-Tetrachloroethane	0	U	U	ug/L	1
BKGmw-013	10/2/2006	2006Q4	1,1,2,2-Tetrachloroethane	0	U	U	ug/L	1
BKGmw-013	1/25/2007	2007Q1	1,1,2,2-Tetrachloroethane	0	U	U	ug/L	1
BKGmw-013	4/18/2007	2007Q2	1,1,2,2-Tetrachloroethane	0	U	U	ug/L	1
BKGmw-013	7/11/2007	2007Q3	1,1,2,2-Tetrachloroethane	0	U	U	ug/L	1
BKGmw-015	4/14/2005	2005Q2	1,1,2,2-Tetrachloroethane	0	U	U	ug/L	1
BKGmw-015	7/12/2005	2005Q3	1,1,2,2-Tetrachloroethane	0	U	U	ug/L	1
BKGmw-015	10/5/2005	2005Q4	1,1,2,2-Tetrachloroethane	0	U	U	ug/L	1
BKGmw-015	3/9/2006	2006Q1	1,1,2,2-Tetrachloroethane	0	U	U	ug/L	1
BKGmw-015	5/4/2006	2006Q2	1,1,2,2-Tetrachloroethane	0	U	U	ug/L	1
BKGmw-015	7/12/2006	2006Q3	1,1,2,2-Tetrachloroethane	0	U	U	ug/L	1
BKGmw-015	10/4/2006	2006Q4	1,1,2,2-Tetrachloroethane	0	U	U	ug/L	1
BKGmw-015	1/22/2007	2007Q1	1,1,2,2-Tetrachloroethane	0	U	U	ug/L	1
BKGmw-015	4/18/2007	2007Q2	1,1,2,2-Tetrachloroethane	0	U	U	ug/L	1
BKGmw-015	7/12/2007	2007Q3	1,1,2,2-Tetrachloroethane	0	U	U	ug/L	1
BKGmw-016	4/14/2005	2005Q2	1,1,2,2-Tetrachloroethane	0	U	U	ug/L	1
BKGmw-016	7/12/2005	2005Q3	1,1,2,2-Tetrachloroethane	0	U	U	ug/L	1
BKGmw-016	10/4/2005	2005Q4	1,1,2,2-Tetrachloroethane	0	U	U	ug/L	1
BKGmw-016	3/9/2006	2006Q1	1,1,2,2-Tetrachloroethane	0	U	U	ug/L	1

Table A-2. Organic Compounds

Well_ID	SDate	Quarter	Analyte	Result	Lab		Units	RDL
					Flag	Qualifier		
BKGmw-016	5/4/2006	2006Q2	1,1,2,2-Tetrachloroethane	0	U	U	ug/L	1
BKGmw-016	7/11/2006	2006Q3	1,1,2,2-Tetrachloroethane	0	U	U	ug/L	1
BKGmw-016	10/5/2006	2006Q4	1,1,2,2-Tetrachloroethane	0	U	U	ug/L	1
BKGmw-016	1/24/2007	2007Q1	1,1,2,2-Tetrachloroethane	0	U	U	ug/L	1
BKGmw-016	1/24/2007	2007Q1	1,1,2,2-Tetrachloroethane	0	U	U	ug/L	1
BKGmw-016	4/18/2007	2007Q2	1,1,2,2-Tetrachloroethane	0	U	U	ug/L	1
BKGmw-016	7/12/2007	2007Q3	1,1,2,2-Tetrachloroethane	0	U	U	ug/L	1
BKGmw-017	4/14/2005	2005Q2	1,1,2,2-Tetrachloroethane	0	U	U	ug/L	1
BKGmw-017	7/12/2005	2005Q3	1,1,2,2-Tetrachloroethane	0	U	U	ug/L	1
BKGmw-017	10/4/2005	2005Q4	1,1,2,2-Tetrachloroethane	0	U	U	ug/L	1
BKGmw-017	3/8/2006	2006Q1	1,1,2,2-Tetrachloroethane	0	U	U	ug/L	1
BKGmw-017	5/3/2006	2006Q2	1,1,2,2-Tetrachloroethane	0	U	U	ug/L	1
BKGmw-017	7/12/2006	2006Q3	1,1,2,2-Tetrachloroethane	0	U	U	ug/L	1
BKGmw-017	10/4/2006	2006Q4	1,1,2,2-Tetrachloroethane	0	U	U	ug/L	1
BKGmw-017	1/24/2007	2007Q1	1,1,2,2-Tetrachloroethane	0	U	U	ug/L	1
BKGmw-017	4/19/2007	2007Q2	1,1,2,2-Tetrachloroethane	0	U	U	ug/L	1
BKGmw-017	7/12/2007	2007Q3	1,1,2,2-Tetrachloroethane	0	U	U	ug/L	1
BKGmw-018	4/14/2005	2005Q2	1,1,2,2-Tetrachloroethane	0	U	U	ug/L	1
BKGmw-018	7/12/2005	2005Q3	1,1,2,2-Tetrachloroethane	0	U	U	ug/L	1
BKGmw-018	10/5/2005	2005Q4	1,1,2,2-Tetrachloroethane	0	U	U	ug/L	1
BKGmw-018	3/9/2006	2006Q1	1,1,2,2-Tetrachloroethane	0	U	U	ug/L	1
BKGmw-018	5/4/2006	2006Q2	1,1,2,2-Tetrachloroethane	0	U	U	ug/L	1
BKGmw-018	7/12/2006	2006Q3	1,1,2,2-Tetrachloroethane	0	U	U	ug/L	1
BKGmw-018	10/4/2006	2006Q4	1,1,2,2-Tetrachloroethane	0	U	U	ug/L	1
BKGmw-018	1/22/2007	2007Q1	1,1,2,2-Tetrachloroethane	0	U	U	ug/L	1
BKGmw-018	4/18/2007	2007Q2	1,1,2,2-Tetrachloroethane	0	U	U	ug/L	1
BKGmw-018	7/12/2007	2007Q3	1,1,2,2-Tetrachloroethane	0	U	U	ug/L	1
BKGmw-019	4/14/2005	2005Q2	1,1,2,2-Tetrachloroethane	0	U	U	ug/L	1
BKGmw-019	7/12/2005	2005Q3	1,1,2,2-Tetrachloroethane	0	U	U	ug/L	1
BKGmw-019	10/13/2005	2005Q4	1,1,2,2-Tetrachloroethane	0	U	U	ug/L	1
BKGmw-019	3/8/2006	2006Q1	1,1,2,2-Tetrachloroethane	0	U	U	ug/L	1
BKGmw-019	3/8/2006	2006Q1	1,1,2,2-Tetrachloroethane	0	U	U	ug/L	1
BKGmw-019	5/4/2006	2006Q2	1,1,2,2-Tetrachloroethane	0	U	U	ug/L	1
BKGmw-019	7/12/2006	2006Q3	1,1,2,2-Tetrachloroethane	0	U	U	ug/L	1
BKGmw-019	10/4/2006	2006Q4	1,1,2,2-Tetrachloroethane	0	U	U	ug/L	1
BKGmw-019	10/4/2006	2006Q4	1,1,2,2-Tetrachloroethane	0	U	U	ug/L	1
BKGmw-019	1/25/2007	2007Q1	1,1,2,2-Tetrachloroethane	0	U	U	ug/L	1
BKGmw-019	4/18/2007	2007Q2	1,1,2,2-Tetrachloroethane	0	U	U	ug/L	1
BKGmw-019	7/11/2007	2007Q3	1,1,2,2-Tetrachloroethane	0	U	UJ	ug/L	1
BKGmw-020	4/13/2005	2005Q2	1,1,2,2-Tetrachloroethane	0	U	U	ug/L	1
BKGmw-020	7/13/2005	2005Q3	1,1,2,2-Tetrachloroethane	0	U	U	ug/L	1
BKGmw-020	10/4/2005	2005Q4	1,1,2,2-Tetrachloroethane	0	U	U	ug/L	1
BKGmw-020	3/9/2006	2006Q1	1,1,2,2-Tetrachloroethane	0	U	U	ug/L	1
BKGmw-020	5/3/2006	2006Q2	1,1,2,2-Tetrachloroethane	0	U	U	ug/L	1
BKGmw-020	7/12/2006	2006Q3	1,1,2,2-Tetrachloroethane	0	U	U	ug/L	1
BKGmw-020	7/12/2006	2006Q3	1,1,2,2-Tetrachloroethane	0	U	U	ug/L	1
BKGmw-020	10/5/2006	2006Q4	1,1,2,2-Tetrachloroethane	0	U	U	ug/L	1
BKGmw-020	1/22/2007	2007Q1	1,1,2,2-Tetrachloroethane	0	U	U	ug/L	1
BKGmw-020	4/18/2007	2007Q2	1,1,2,2-Tetrachloroethane	0	U	U	ug/L	1
BKGmw-020	7/11/2007	2007Q3	1,1,2,2-Tetrachloroethane	0	U	U	ug/L	1
BKGmw-020	7/11/2007	2007Q3	1,1,2,2-Tetrachloroethane	0	U	U	ug/L	1
BKGmw-021	4/13/2005	2005Q2	1,1,2,2-Tetrachloroethane	0	U	U	ug/L	1
BKGmw-021	7/13/2005	2005Q3	1,1,2,2-Tetrachloroethane	0	U	U	ug/L	1
BKGmw-021	7/13/2005	2005Q3	1,1,2,2-Tetrachloroethane	0	U	U	ug/L	1
BKGmw-021	10/5/2005	2005Q4	1,1,2,2-Tetrachloroethane	0	U	U	ug/L	1
BKGmw-021	3/8/2006	2006Q1	1,1,2,2-Tetrachloroethane	0	U	U	ug/L	1
BKGmw-021	5/3/2006	2006Q2	1,1,2,2-Tetrachloroethane	0	U	U	ug/L	1
BKGmw-021	7/10/2006	2006Q3	1,1,2,2-Tetrachloroethane	0	U	U	ug/L	1
BKGmw-021	10/4/2006	2006Q4	1,1,2,2-Tetrachloroethane	0	U	U	ug/L	1
BKGmw-021	1/25/2007	2007Q1	1,1,2,2-Tetrachloroethane	0	U	U	ug/L	1
BKGmw-021	4/19/2007	2007Q2	1,1,2,2-Tetrachloroethane	0	U	U	ug/L	1

Table A-2. Organic Compounds

Well_ID	SDate	Quarter	Analyte	Result	Lab			Units	RDL
					Flag	Qualifier			
BKGmw-021	7/10/2007	2007Q3	1,1,2,2-Tetrachloroethane	0	U	U	ug/L	1	
BKGmw-004	4/13/2005	2005Q2	1,1,2-Trichloroethane	0	U	U	ug/L	1	
BKGmw-004	7/13/2005	2005Q3	1,1,2-Trichloroethane	0	U	U	ug/L	1	
BKGmw-004	10/5/2005	2005Q4	1,1,2-Trichloroethane	0	U	U	ug/L	1	
BKGmw-004	3/7/2006	2006Q1	1,1,2-Trichloroethane	0	U	U	ug/L	1	
BKGmw-004	5/3/2006	2006Q2	1,1,2-Trichloroethane	0	U	U	ug/L	1	
BKGmw-004	7/10/2006	2006Q3	1,1,2-Trichloroethane	0	U	U	ug/L	1	
BKGmw-004	10/4/2006	2006Q4	1,1,2-Trichloroethane	0	U	U	ug/L	1	
BKGmw-004	1/25/2007	2007Q1	1,1,2-Trichloroethane	0	U	U	ug/L	1	
BKGmw-004	4/19/2007	2007Q2	1,1,2-Trichloroethane	0	U	U	ug/L	1	
BKGmw-004	4/19/2007	2007Q2	1,1,2-Trichloroethane	0	U	U	ug/L	1	
BKGmw-004	7/10/2007	2007Q3	1,1,2-Trichloroethane	0	U	U	ug/L	1	
BKGmw-005	4/14/2005	2005Q2	1,1,2-Trichloroethane	0	U	U	ug/L	1	
BKGmw-005	4/14/2005	2005Q2	1,1,2-Trichloroethane	0	U	U	ug/L	1	
BKGmw-005	7/12/2005	2005Q3	1,1,2-Trichloroethane	0	U	U	ug/L	1	
BKGmw-005	10/5/2005	2005Q4	1,1,2-Trichloroethane	0	U	U	ug/L	1	
BKGmw-005	3/8/2006	2006Q1	1,1,2-Trichloroethane	0	U	U	ug/L	1	
BKGmw-005	3/8/2006	2006Q1	1,1,2-Trichloroethane	0	U	U	ug/L	1	
BKGmw-005	5/4/2006	2006Q2	1,1,2-Trichloroethane	0	U	U	ug/L	1	
BKGmw-005	7/12/2006	2006Q3	1,1,2-Trichloroethane	0	U	U	ug/L	1	
BKGmw-005	10/5/2006	2006Q4	1,1,2-Trichloroethane	0	U	U	ug/L	1	
BKGmw-005	1/24/2007	2007Q1	1,1,2-Trichloroethane	0	U	U	ug/L	1	
BKGmw-005	4/18/2007	2007Q2	1,1,2-Trichloroethane	0	U	U	ug/L	1	
BKGmw-005	7/12/2007	2007Q3	1,1,2-Trichloroethane	0	U	U	ug/L	1	
BKGmw-006	4/14/2005	2005Q2	1,1,2-Trichloroethane	0	U	U	ug/L	1	
BKGmw-006	7/12/2005	2005Q3	1,1,2-Trichloroethane	0	U	U	ug/L	1	
BKGmw-006	10/13/2005	2005Q4	1,1,2-Trichloroethane	0	U	U	ug/L	1	
BKGmw-006	3/9/2006	2006Q1	1,1,2-Trichloroethane	0	U	U	ug/L	1	
BKGmw-006	5/4/2006	2006Q2	1,1,2-Trichloroethane	0	U	U	ug/L	1	
BKGmw-006	7/12/2006	2006Q3	1,1,2-Trichloroethane	0	U	U	ug/L	1	
BKGmw-006	7/12/2006	2006Q3	1,1,2-Trichloroethane	0	U	U	ug/L	1	
BKGmw-006	10/4/2006	2006Q4	1,1,2-Trichloroethane	0	U	U	ug/L	1	
BKGmw-006	1/22/2007	2007Q1	1,1,2-Trichloroethane	0	U	U	ug/L	1	
BKGmw-006	4/18/2007	2007Q2	1,1,2-Trichloroethane	0	U	U	ug/L	1	
BKGmw-006	7/12/2007	2007Q3	1,1,2-Trichloroethane	0	U	U	ug/L	1	
BKGmw-008	4/13/2005	2005Q2	1,1,2-Trichloroethane	0	U	U	ug/L	1	
BKGmw-008	7/13/2005	2005Q3	1,1,2-Trichloroethane	0	U	U	ug/L	1	
BKGmw-008	10/5/2005	2005Q4	1,1,2-Trichloroethane	0	U	U	ug/L	1	
BKGmw-008	3/7/2006	2006Q1	1,1,2-Trichloroethane	0	U	U	ug/L	1	
BKGmw-008	5/3/2006	2006Q2	1,1,2-Trichloroethane	0	U	U	ug/L	1	
BKGmw-008	5/3/2006	2006Q2	1,1,2-Trichloroethane	0	U	U	ug/L	1	
BKGmw-008	7/10/2006	2006Q3	1,1,2-Trichloroethane	0	U	U	ug/L	1	
BKGmw-008	10/4/2006	2006Q4	1,1,2-Trichloroethane	0	U	U	ug/L	1	
BKGmw-008	1/23/2007	2007Q1	1,1,2-Trichloroethane	0	U	U	ug/L	1	
BKGmw-008	1/23/2007	2007Q1	1,1,2-Trichloroethane	0	U	U	ug/L	1	
BKGmw-008	4/19/2007	2007Q2	1,1,2-Trichloroethane	0	U	U	ug/L	1	
BKGmw-008	7/10/2007	2007Q3	1,1,2-Trichloroethane	0	U	U	ug/L	1	
BKGmw-010	4/12/2005	2005Q2	1,1,2-Trichloroethane	0	U	U	ug/L	1	
BKGmw-010	7/14/2005	2005Q3	1,1,2-Trichloroethane	0	U	U	ug/L	1	
BKGmw-010	10/5/2005	2005Q4	1,1,2-Trichloroethane	0	U	U	ug/L	1	
BKGmw-010	3/9/2006	2006Q1	1,1,2-Trichloroethane	0	U	U	ug/L	1	
BKGmw-010	5/1/2006	2006Q2	1,1,2-Trichloroethane	0	U	U	ug/L	1	
BKGmw-010	7/13/2006	2006Q3	1,1,2-Trichloroethane	0	U	U	ug/L	1	
BKGmw-010	10/3/2006	2006Q4	1,1,2-Trichloroethane	0	U	U	ug/L	1	
BKGmw-010	1/23/2007	2007Q1	1,1,2-Trichloroethane	0	U	U	ug/L	1	
BKGmw-010	4/19/2007	2007Q2	1,1,2-Trichloroethane	0	U	U	ug/L	1	
BKGmw-010	7/11/2007	2007Q3	1,1,2-Trichloroethane	0	U	U	ug/L	1	
BKGmw-012	4/12/2005	2005Q2	1,1,2-Trichloroethane	0	U	U	ug/L	1	
BKGmw-012	7/14/2005	2005Q3	1,1,2-Trichloroethane	0	U	U	ug/L	1	
BKGmw-012	10/3/2005	2005Q4	1,1,2-Trichloroethane	0	U	U	ug/L	1	
BKGmw-012	3/7/2006	2006Q1	1,1,2-Trichloroethane	0	U	U	ug/L	1	

Table A-2. Organic Compounds

Well_ID	SDate	Quarter	Analyte	Result	Lab			Units	RDL
					Flag	Qualifier			
BKGmw-012	5/1/2006	2006Q2	1,1,2-Trichloroethane	0	U	U	ug/L	1	
BKGmw-012	7/10/2006	2006Q3	1,1,2-Trichloroethane	0	U	U	ug/L	1	
BKGmw-012	10/3/2006	2006Q4	1,1,2-Trichloroethane	0	U	U	ug/L	1	
BKGmw-012	1/23/2007	2007Q1	1,1,2-Trichloroethane	0	U	U	ug/L	1	
BKGmw-012	4/18/2007	2007Q2	1,1,2-Trichloroethane	0	U	U	ug/L	1	
BKGmw-012	7/10/2007	2007Q3	1,1,2-Trichloroethane	0	U	U	ug/L	1	
BKGmw-013	4/14/2005	2005Q2	1,1,2-Trichloroethane	0	U	U	ug/L	1	
BKGmw-013	7/12/2005	2005Q3	1,1,2-Trichloroethane	0	U	U	ug/L	1	
BKGmw-013	10/5/2005	2005Q4	1,1,2-Trichloroethane	0	U	U	ug/L	1	
BKGmw-013	3/9/2006	2006Q1	1,1,2-Trichloroethane	0	U	U	ug/L	1	
BKGmw-013	5/3/2006	2006Q2	1,1,2-Trichloroethane	0	U	U	ug/L	1	
BKGmw-013	5/3/2006	2006Q2	1,1,2-Trichloroethane	0	U	U	ug/L	1	
BKGmw-013	7/10/2006	2006Q3	1,1,2-Trichloroethane	0	U	U	ug/L	1	
BKGmw-013	10/2/2006	2006Q4	1,1,2-Trichloroethane	0	U	U	ug/L	1	
BKGmw-013	1/25/2007	2007Q1	1,1,2-Trichloroethane	0	U	U	ug/L	1	
BKGmw-013	4/18/2007	2007Q2	1,1,2-Trichloroethane	0	U	U	ug/L	1	
BKGmw-013	7/11/2007	2007Q3	1,1,2-Trichloroethane	0	U	U	ug/L	1	
BKGmw-015	4/14/2005	2005Q2	1,1,2-Trichloroethane	0	U	U	ug/L	1	
BKGmw-015	7/12/2005	2005Q3	1,1,2-Trichloroethane	0	U	U	ug/L	1	
BKGmw-015	10/5/2005	2005Q4	1,1,2-Trichloroethane	0	U	U	ug/L	1	
BKGmw-015	3/9/2006	2006Q1	1,1,2-Trichloroethane	0	U	U	ug/L	1	
BKGmw-015	5/4/2006	2006Q2	1,1,2-Trichloroethane	0	U	U	ug/L	1	
BKGmw-015	7/12/2006	2006Q3	1,1,2-Trichloroethane	0	U	U	ug/L	1	
BKGmw-015	10/4/2006	2006Q4	1,1,2-Trichloroethane	0	U	U	ug/L	1	
BKGmw-015	1/22/2007	2007Q1	1,1,2-Trichloroethane	0	U	U	ug/L	1	
BKGmw-015	4/18/2007	2007Q2	1,1,2-Trichloroethane	0	U	U	ug/L	1	
BKGmw-015	7/12/2007	2007Q3	1,1,2-Trichloroethane	0	U	U	ug/L	1	
BKGmw-016	4/14/2005	2005Q2	1,1,2-Trichloroethane	0	U	U	ug/L	1	
BKGmw-016	7/12/2005	2005Q3	1,1,2-Trichloroethane	0	U	U	ug/L	1	
BKGmw-016	10/4/2005	2005Q4	1,1,2-Trichloroethane	0	U	U	ug/L	1	
BKGmw-016	3/9/2006	2006Q1	1,1,2-Trichloroethane	0	U	U	ug/L	1	
BKGmw-016	5/4/2006	2006Q2	1,1,2-Trichloroethane	0	U	U	ug/L	1	
BKGmw-016	7/11/2006	2006Q3	1,1,2-Trichloroethane	0	U	U	ug/L	1	
BKGmw-016	10/5/2006	2006Q4	1,1,2-Trichloroethane	0	U	U	ug/L	1	
BKGmw-016	1/24/2007	2007Q1	1,1,2-Trichloroethane	0	U	U	ug/L	1	
BKGmw-016	1/24/2007	2007Q1	1,1,2-Trichloroethane	0	U	U	ug/L	1	
BKGmw-016	4/18/2007	2007Q2	1,1,2-Trichloroethane	0	U	U	ug/L	1	
BKGmw-016	7/12/2007	2007Q3	1,1,2-Trichloroethane	0	U	U	ug/L	1	
BKGmw-017	4/14/2005	2005Q2	1,1,2-Trichloroethane	0	U	U	ug/L	1	
BKGmw-017	7/12/2005	2005Q3	1,1,2-Trichloroethane	0	U	U	ug/L	1	
BKGmw-017	10/4/2005	2005Q4	1,1,2-Trichloroethane	0	U	U	ug/L	1	
BKGmw-017	3/8/2006	2006Q1	1,1,2-Trichloroethane	0	U	U	ug/L	1	
BKGmw-017	5/3/2006	2006Q2	1,1,2-Trichloroethane	0	U	U	ug/L	1	
BKGmw-017	7/12/2006	2006Q3	1,1,2-Trichloroethane	0	U	U	ug/L	1	
BKGmw-017	10/4/2006	2006Q4	1,1,2-Trichloroethane	0	U	U	ug/L	1	
BKGmw-017	1/24/2007	2007Q1	1,1,2-Trichloroethane	0	U	U	ug/L	1	
BKGmw-017	4/19/2007	2007Q2	1,1,2-Trichloroethane	0	U	U	ug/L	1	
BKGmw-017	7/12/2007	2007Q3	1,1,2-Trichloroethane	0	U	U	ug/L	1	
BKGmw-018	4/14/2005	2005Q2	1,1,2-Trichloroethane	0	U	U	ug/L	1	
BKGmw-018	7/12/2005	2005Q3	1,1,2-Trichloroethane	0	U	U	ug/L	1	
BKGmw-018	10/5/2005	2005Q4	1,1,2-Trichloroethane	0	U	U	ug/L	1	
BKGmw-018	3/9/2006	2006Q1	1,1,2-Trichloroethane	0	U	U	ug/L	1	
BKGmw-018	5/4/2006	2006Q2	1,1,2-Trichloroethane	0	U	U	ug/L	1	
BKGmw-018	7/12/2006	2006Q3	1,1,2-Trichloroethane	0	U	U	ug/L	1	
BKGmw-018	10/4/2006	2006Q4	1,1,2-Trichloroethane	0	U	U	ug/L	1	
BKGmw-018	1/22/2007	2007Q1	1,1,2-Trichloroethane	0	U	U	ug/L	1	
BKGmw-018	4/18/2007	2007Q2	1,1,2-Trichloroethane	0	U	U	ug/L	1	
BKGmw-018	7/12/2007	2007Q3	1,1,2-Trichloroethane	0	U	U	ug/L	1	
BKGmw-019	4/14/2005	2005Q2	1,1,2-Trichloroethane	0	U	U	ug/L	1	
BKGmw-019	7/12/2005	2005Q3	1,1,2-Trichloroethane	0	U	U	ug/L	1	
BKGmw-019	10/13/2005	2005Q4	1,1,2-Trichloroethane	0	U	U	ug/L	1	

Table A-2. Organic Compounds

Well_ID	SDate	Quarter	Analyte	Result	Lab		Units	RDL
					Flag	Qualifier		
BKGmw-019	3/8/2006	2006Q1	1,1,2-Trichloroethane	0	U	U	ug/L	1
BKGmw-019	3/8/2006	2006Q1	1,1,2-Trichloroethane	0	U	U	ug/L	1
BKGmw-019	5/4/2006	2006Q2	1,1,2-Trichloroethane	0	U	U	ug/L	1
BKGmw-019	7/12/2006	2006Q3	1,1,2-Trichloroethane	0	U	U	ug/L	1
BKGmw-019	10/4/2006	2006Q4	1,1,2-Trichloroethane	0	U	U	ug/L	1
BKGmw-019	10/4/2006	2006Q4	1,1,2-Trichloroethane	0	U	U	ug/L	1
BKGmw-019	1/25/2007	2007Q1	1,1,2-Trichloroethane	0	U	U	ug/L	1
BKGmw-019	4/18/2007	2007Q2	1,1,2-Trichloroethane	0	U	U	ug/L	1
BKGmw-019	7/11/2007	2007Q3	1,1,2-Trichloroethane	0	U	UJ	ug/L	1
BKGmw-020	4/13/2005	2005Q2	1,1,2-Trichloroethane	0	U	U	ug/L	1
BKGmw-020	7/13/2005	2005Q3	1,1,2-Trichloroethane	0	U	U	ug/L	1
BKGmw-020	10/4/2005	2005Q4	1,1,2-Trichloroethane	0	U	U	ug/L	1
BKGmw-020	3/9/2006	2006Q1	1,1,2-Trichloroethane	0	U	U	ug/L	1
BKGmw-020	5/3/2006	2006Q2	1,1,2-Trichloroethane	0	U	U	ug/L	1
BKGmw-020	7/12/2006	2006Q3	1,1,2-Trichloroethane	0	U	U	ug/L	1
BKGmw-020	7/12/2006	2006Q3	1,1,2-Trichloroethane	0	U	U	ug/L	1
BKGmw-020	10/5/2006	2006Q4	1,1,2-Trichloroethane	0	U	U	ug/L	1
BKGmw-020	1/22/2007	2007Q1	1,1,2-Trichloroethane	0	U	U	ug/L	1
BKGmw-020	4/18/2007	2007Q2	1,1,2-Trichloroethane	0	U	U	ug/L	1
BKGmw-020	7/11/2007	2007Q3	1,1,2-Trichloroethane	0	U	U	ug/L	1
BKGmw-020	7/11/2007	2007Q3	1,1,2-Trichloroethane	0	U	U	ug/L	1
BKGmw-021	4/13/2005	2005Q2	1,1,2-Trichloroethane	0	U	U	ug/L	1
BKGmw-021	7/13/2005	2005Q3	1,1,2-Trichloroethane	0	U	U	ug/L	1
BKGmw-021	7/13/2005	2005Q3	1,1,2-Trichloroethane	0	U	U	ug/L	1
BKGmw-021	10/5/2005	2005Q4	1,1,2-Trichloroethane	0	U	U	ug/L	1
BKGmw-021	3/8/2006	2006Q1	1,1,2-Trichloroethane	0	U	U	ug/L	1
BKGmw-021	5/3/2006	2006Q2	1,1,2-Trichloroethane	0	U	U	ug/L	1
BKGmw-021	7/10/2006	2006Q3	1,1,2-Trichloroethane	0	U	U	ug/L	1
BKGmw-021	10/4/2006	2006Q4	1,1,2-Trichloroethane	0	U	U	ug/L	1
BKGmw-021	1/25/2007	2007Q1	1,1,2-Trichloroethane	0	U	U	ug/L	1
BKGmw-021	4/19/2007	2007Q2	1,1,2-Trichloroethane	0	U	U	ug/L	1
BKGmw-021	7/10/2007	2007Q3	1,1,2-Trichloroethane	0	U	U	ug/L	1
BKGmw-004	4/13/2005	2005Q2	1,1-Dichloroethane	0	U	U	ug/L	1
BKGmw-004	7/13/2005	2005Q3	1,1-Dichloroethane	0	U	U	ug/L	1
BKGmw-004	10/5/2005	2005Q4	1,1-Dichloroethane	0	U	U	ug/L	1
BKGmw-004	3/7/2006	2006Q1	1,1-Dichloroethane	0	U	U	ug/L	1
BKGmw-004	5/3/2006	2006Q2	1,1-Dichloroethane	0	U	U	ug/L	1
BKGmw-004	7/10/2006	2006Q3	1,1-Dichloroethane	0	U	U	ug/L	1
BKGmw-004	10/4/2006	2006Q4	1,1-Dichloroethane	0	U	U	ug/L	1
BKGmw-004	1/25/2007	2007Q1	1,1-Dichloroethane	0	U	U	ug/L	1
BKGmw-004	4/19/2007	2007Q2	1,1-Dichloroethane	0	U	U	ug/L	1
BKGmw-004	4/19/2007	2007Q2	1,1-Dichloroethane	0	U	U	ug/L	1
BKGmw-004	7/10/2007	2007Q3	1,1-Dichloroethane	0	U	U	ug/L	1
BKGmw-005	4/14/2005	2005Q2	1,1-Dichloroethane	0	U	U	ug/L	1
BKGmw-005	4/14/2005	2005Q2	1,1-Dichloroethane	0	U	U	ug/L	1
BKGmw-005	7/12/2005	2005Q3	1,1-Dichloroethane	0	U	U	ug/L	1
BKGmw-005	10/5/2005	2005Q4	1,1-Dichloroethane	0	U	U	ug/L	1
BKGmw-005	3/8/2006	2006Q1	1,1-Dichloroethane	0	U	U	ug/L	1
BKGmw-005	3/8/2006	2006Q1	1,1-Dichloroethane	0	U	U	ug/L	1
BKGmw-005	5/4/2006	2006Q2	1,1-Dichloroethane	0	U	U	ug/L	1
BKGmw-005	7/12/2006	2006Q3	1,1-Dichloroethane	0	U	U	ug/L	1
BKGmw-005	10/5/2006	2006Q4	1,1-Dichloroethane	0	U	U	ug/L	1
BKGmw-005	1/24/2007	2007Q1	1,1-Dichloroethane	0	U	U	ug/L	1
BKGmw-005	4/18/2007	2007Q2	1,1-Dichloroethane	0	U	U	ug/L	1
BKGmw-005	7/12/2007	2007Q3	1,1-Dichloroethane	0	U	U	ug/L	1
BKGmw-006	4/14/2005	2005Q2	1,1-Dichloroethane	0	U	U	ug/L	1
BKGmw-006	7/12/2005	2005Q3	1,1-Dichloroethane	0	U	U	ug/L	1
BKGmw-006	10/13/2005	2005Q4	1,1-Dichloroethane	0	U	U	ug/L	1
BKGmw-006	3/9/2006	2006Q1	1,1-Dichloroethane	0	U	U	ug/L	1
BKGmw-006	5/4/2006	2006Q2	1,1-Dichloroethane	0	U	U	ug/L	1
BKGmw-006	7/12/2006	2006Q3	1,1-Dichloroethane	0	U	U	ug/L	1

Table A-2. Organic Compounds

Well_ID	SDate	Quarter	Analyte	Result	Lab		Units	RDL
					Flag	Qualifier		
BKGmw-006	7/12/2006	2006Q3	1,1-Dichloroethane	0	U	U	ug/L	1
BKGmw-006	10/4/2006	2006Q4	1,1-Dichloroethane	0	U	U	ug/L	1
BKGmw-006	1/22/2007	2007Q1	1,1-Dichloroethane	0	U	U	ug/L	1
BKGmw-006	4/18/2007	2007Q2	1,1-Dichloroethane	0	U	U	ug/L	1
BKGmw-006	7/12/2007	2007Q3	1,1-Dichloroethane	0	U	U	ug/L	1
BKGmw-008	4/13/2005	2005Q2	1,1-Dichloroethane	0	U	U	ug/L	1
BKGmw-008	7/13/2005	2005Q3	1,1-Dichloroethane	0	U	U	ug/L	1
BKGmw-008	10/5/2005	2005Q4	1,1-Dichloroethane	0	U	U	ug/L	1
BKGmw-008	3/7/2006	2006Q1	1,1-Dichloroethane	0	U	U	ug/L	1
BKGmw-008	5/3/2006	2006Q2	1,1-Dichloroethane	0	U	U	ug/L	1
BKGmw-008	5/3/2006	2006Q2	1,1-Dichloroethane	0	U	U	ug/L	1
BKGmw-008	7/10/2006	2006Q3	1,1-Dichloroethane	0	U	U	ug/L	1
BKGmw-008	10/4/2006	2006Q4	1,1-Dichloroethane	0	U	U	ug/L	1
BKGmw-008	1/23/2007	2007Q1	1,1-Dichloroethane	0	U	U	ug/L	1
BKGmw-008	1/23/2007	2007Q1	1,1-Dichloroethane	0	U	U	ug/L	1
BKGmw-008	4/19/2007	2007Q2	1,1-Dichloroethane	0	U	U	ug/L	1
BKGmw-008	7/10/2007	2007Q3	1,1-Dichloroethane	0	U	U	ug/L	1
BKGmw-010	4/12/2005	2005Q2	1,1-Dichloroethane	0	U	U	ug/L	1
BKGmw-010	7/14/2005	2005Q3	1,1-Dichloroethane	0	U	U	ug/L	1
BKGmw-010	10/5/2005	2005Q4	1,1-Dichloroethane	0	U	U	ug/L	1
BKGmw-010	3/9/2006	2006Q1	1,1-Dichloroethane	0	U	U	ug/L	1
BKGmw-010	5/1/2006	2006Q2	1,1-Dichloroethane	0	U	U	ug/L	1
BKGmw-010	7/13/2006	2006Q3	1,1-Dichloroethane	0	U	U	ug/L	1
BKGmw-010	10/3/2006	2006Q4	1,1-Dichloroethane	0	U	U	ug/L	1
BKGmw-010	1/23/2007	2007Q1	1,1-Dichloroethane	0	U	U	ug/L	1
BKGmw-010	4/19/2007	2007Q2	1,1-Dichloroethane	0	U	U	ug/L	1
BKGmw-010	7/11/2007	2007Q3	1,1-Dichloroethane	0	U	U	ug/L	1
BKGmw-012	4/12/2005	2005Q2	1,1-Dichloroethane	0	U	U	ug/L	1
BKGmw-012	7/14/2005	2005Q3	1,1-Dichloroethane	0	U	U	ug/L	1
BKGmw-012	10/3/2005	2005Q4	1,1-Dichloroethane	0	U	U	ug/L	1
BKGmw-012	3/7/2006	2006Q1	1,1-Dichloroethane	0	U	U	ug/L	1
BKGmw-012	5/1/2006	2006Q2	1,1-Dichloroethane	0	U	U	ug/L	1
BKGmw-012	7/10/2006	2006Q3	1,1-Dichloroethane	0	U	U	ug/L	1
BKGmw-012	10/3/2006	2006Q4	1,1-Dichloroethane	0	U	U	ug/L	1
BKGmw-012	1/23/2007	2007Q1	1,1-Dichloroethane	0	U	U	ug/L	1
BKGmw-012	4/18/2007	2007Q2	1,1-Dichloroethane	0	U	U	ug/L	1
BKGmw-012	7/10/2007	2007Q3	1,1-Dichloroethane	0	U	U	ug/L	1
BKGmw-013	4/14/2005	2005Q2	1,1-Dichloroethane	0	U	U	ug/L	1
BKGmw-013	7/12/2005	2005Q3	1,1-Dichloroethane	0	U	U	ug/L	1
BKGmw-013	10/5/2005	2005Q4	1,1-Dichloroethane	0	U	U	ug/L	1
BKGmw-013	3/9/2006	2006Q1	1,1-Dichloroethane	0	U	U	ug/L	1
BKGmw-013	5/3/2006	2006Q2	1,1-Dichloroethane	0	U	U	ug/L	1
BKGmw-013	5/3/2006	2006Q2	1,1-Dichloroethane	0	U	U	ug/L	1
BKGmw-013	7/10/2006	2006Q3	1,1-Dichloroethane	0	U	U	ug/L	1
BKGmw-013	10/2/2006	2006Q4	1,1-Dichloroethane	0	U	U	ug/L	1
BKGmw-013	1/25/2007	2007Q1	1,1-Dichloroethane	0	U	U	ug/L	1
BKGmw-013	4/18/2007	2007Q2	1,1-Dichloroethane	0	U	U	ug/L	1
BKGmw-013	7/11/2007	2007Q3	1,1-Dichloroethane	0	U	U	ug/L	1
BKGmw-015	4/14/2005	2005Q2	1,1-Dichloroethane	0	U	U	ug/L	1
BKGmw-015	7/12/2005	2005Q3	1,1-Dichloroethane	0	U	U	ug/L	1
BKGmw-015	10/5/2005	2005Q4	1,1-Dichloroethane	0	U	U	ug/L	1
BKGmw-015	3/9/2006	2006Q1	1,1-Dichloroethane	0	U	U	ug/L	1
BKGmw-015	5/4/2006	2006Q2	1,1-Dichloroethane	0	U	U	ug/L	1
BKGmw-015	7/12/2006	2006Q3	1,1-Dichloroethane	0	U	U	ug/L	1
BKGmw-015	10/4/2006	2006Q4	1,1-Dichloroethane	0	U	U	ug/L	1
BKGmw-015	1/22/2007	2007Q1	1,1-Dichloroethane	0	U	U	ug/L	1
BKGmw-015	4/18/2007	2007Q2	1,1-Dichloroethane	0	U	U	ug/L	1
BKGmw-015	7/12/2007	2007Q3	1,1-Dichloroethane	0	U	U	ug/L	1
BKGmw-016	4/14/2005	2005Q2	1,1-Dichloroethane	0	U	U	ug/L	1
BKGmw-016	7/12/2005	2005Q3	1,1-Dichloroethane	0	U	U	ug/L	1
BKGmw-016	10/4/2005	2005Q4	1,1-Dichloroethane	0	U	U	ug/L	1

Table A-2. Organic Compounds

Well_ID	SDate	Quarter	Analyte	Result	Lab		Units	RDL
					Flag	Qualifier		
BKGmw-016	3/9/2006	2006Q1	1,1-Dichloroethane	0	U	U	ug/L	1
BKGmw-016	5/4/2006	2006Q2	1,1-Dichloroethane	0	U	U	ug/L	1
BKGmw-016	7/11/2006	2006Q3	1,1-Dichloroethane	0	U	U	ug/L	1
BKGmw-016	10/5/2006	2006Q4	1,1-Dichloroethane	0	U	U	ug/L	1
BKGmw-016	1/24/2007	2007Q1	1,1-Dichloroethane	0	U	U	ug/L	1
BKGmw-016	1/24/2007	2007Q1	1,1-Dichloroethane	0	U	U	ug/L	1
BKGmw-016	4/18/2007	2007Q2	1,1-Dichloroethane	0	U	U	ug/L	1
BKGmw-016	7/12/2007	2007Q3	1,1-Dichloroethane	0	U	U	ug/L	1
BKGmw-017	4/14/2005	2005Q2	1,1-Dichloroethane	0	U	U	ug/L	1
BKGmw-017	7/12/2005	2005Q3	1,1-Dichloroethane	0	U	U	ug/L	1
BKGmw-017	10/4/2005	2005Q4	1,1-Dichloroethane	0	U	U	ug/L	1
BKGmw-017	3/8/2006	2006Q1	1,1-Dichloroethane	0	U	U	ug/L	1
BKGmw-017	5/3/2006	2006Q2	1,1-Dichloroethane	0	U	U	ug/L	1
BKGmw-017	7/12/2006	2006Q3	1,1-Dichloroethane	0	U	U	ug/L	1
BKGmw-017	10/4/2006	2006Q4	1,1-Dichloroethane	0	U	U	ug/L	1
BKGmw-017	1/24/2007	2007Q1	1,1-Dichloroethane	0	U	U	ug/L	1
BKGmw-017	4/19/2007	2007Q2	1,1-Dichloroethane	0	U	U	ug/L	1
BKGmw-017	7/12/2007	2007Q3	1,1-Dichloroethane	0	U	U	ug/L	1
BKGmw-018	4/14/2005	2005Q2	1,1-Dichloroethane	0	U	U	ug/L	1
BKGmw-018	7/12/2005	2005Q3	1,1-Dichloroethane	0	U	U	ug/L	1
BKGmw-018	10/5/2005	2005Q4	1,1-Dichloroethane	0	U	U	ug/L	1
BKGmw-018	3/9/2006	2006Q1	1,1-Dichloroethane	0	U	U	ug/L	1
BKGmw-018	5/4/2006	2006Q2	1,1-Dichloroethane	0	U	U	ug/L	1
BKGmw-018	7/12/2006	2006Q3	1,1-Dichloroethane	0	U	U	ug/L	1
BKGmw-018	10/4/2006	2006Q4	1,1-Dichloroethane	0	U	U	ug/L	1
BKGmw-018	1/22/2007	2007Q1	1,1-Dichloroethane	0	U	U	ug/L	1
BKGmw-018	4/18/2007	2007Q2	1,1-Dichloroethane	0	U	U	ug/L	1
BKGmw-018	7/12/2007	2007Q3	1,1-Dichloroethane	0	U	U	ug/L	1
BKGmw-019	4/14/2005	2005Q2	1,1-Dichloroethane	0	U	U	ug/L	1
BKGmw-019	7/12/2005	2005Q3	1,1-Dichloroethane	0	U	U	ug/L	1
BKGmw-019	10/13/2005	2005Q4	1,1-Dichloroethane	0	U	U	ug/L	1
BKGmw-019	3/8/2006	2006Q1	1,1-Dichloroethane	0	U	U	ug/L	1
BKGmw-019	3/8/2006	2006Q1	1,1-Dichloroethane	0	U	U	ug/L	1
BKGmw-019	5/4/2006	2006Q2	1,1-Dichloroethane	0	U	U	ug/L	1
BKGmw-019	7/12/2006	2006Q3	1,1-Dichloroethane	0	U	U	ug/L	1
BKGmw-019	10/4/2006	2006Q4	1,1-Dichloroethane	0	U	U	ug/L	1
BKGmw-019	10/4/2006	2006Q4	1,1-Dichloroethane	0	U	U	ug/L	1
BKGmw-019	1/25/2007	2007Q1	1,1-Dichloroethane	0	U	U	ug/L	1
BKGmw-019	4/18/2007	2007Q2	1,1-Dichloroethane	0	U	U	ug/L	1
BKGmw-019	7/11/2007	2007Q3	1,1-Dichloroethane	0	U	UJ	ug/L	1
BKGmw-020	4/13/2005	2005Q2	1,1-Dichloroethane	0	U	U	ug/L	1
BKGmw-020	7/13/2005	2005Q3	1,1-Dichloroethane	0	U	U	ug/L	1
BKGmw-020	10/4/2005	2005Q4	1,1-Dichloroethane	0	U	U	ug/L	1
BKGmw-020	3/9/2006	2006Q1	1,1-Dichloroethane	0	U	U	ug/L	1
BKGmw-020	5/3/2006	2006Q2	1,1-Dichloroethane	0	U	U	ug/L	1
BKGmw-020	7/12/2006	2006Q3	1,1-Dichloroethane	0	U	U	ug/L	1
BKGmw-020	7/12/2006	2006Q3	1,1-Dichloroethane	0	U	U	ug/L	1
BKGmw-020	10/5/2006	2006Q4	1,1-Dichloroethane	0	U	U	ug/L	1
BKGmw-020	1/22/2007	2007Q1	1,1-Dichloroethane	0	U	U	ug/L	1
BKGmw-020	4/18/2007	2007Q2	1,1-Dichloroethane	0	U	U	ug/L	1
BKGmw-020	7/11/2007	2007Q3	1,1-Dichloroethane	0	U	U	ug/L	1
BKGmw-020	7/11/2007	2007Q3	1,1-Dichloroethane	0	U	U	ug/L	1
BKGmw-021	4/13/2005	2005Q2	1,1-Dichloroethane	0	U	U	ug/L	1
BKGmw-021	7/13/2005	2005Q3	1,1-Dichloroethane	0	U	U	ug/L	1
BKGmw-021	7/13/2005	2005Q3	1,1-Dichloroethane	0	U	U	ug/L	1
BKGmw-021	10/5/2005	2005Q4	1,1-Dichloroethane	0	U	U	ug/L	1
BKGmw-021	3/8/2006	2006Q1	1,1-Dichloroethane	0	U	U	ug/L	1
BKGmw-021	5/3/2006	2006Q2	1,1-Dichloroethane	0	U	U	ug/L	1
BKGmw-021	7/10/2006	2006Q3	1,1-Dichloroethane	0	U	U	ug/L	1
BKGmw-021	10/4/2006	2006Q4	1,1-Dichloroethane	0	U	U	ug/L	1
BKGmw-021	1/25/2007	2007Q1	1,1-Dichloroethane	0	U	U	ug/L	1

Table A-2. Organic Compounds

Well_ID	SDate	Quarter	Analyte	Result	Lab		Units	RDL
					Flag	Qualifier		
BKGmw-021	4/19/2007	2007Q2	1,1-Dichloroethane	0	U	U	ug/L	1
BKGmw-021	7/10/2007	2007Q3	1,1-Dichloroethane	0	U	U	ug/L	1
BKGmw-004	4/13/2005	2005Q2	1,1-Dichloroethene	0	U	U	ug/L	1
BKGmw-004	7/13/2005	2005Q3	1,1-Dichloroethene	0	U	U	ug/L	1
BKGmw-004	10/5/2005	2005Q4	1,1-Dichloroethene	0	U	U	ug/L	1
BKGmw-004	3/7/2006	2006Q1	1,1-Dichloroethene	0	U	U	ug/L	1
BKGmw-004	5/3/2006	2006Q2	1,1-Dichloroethene	0	U	U	ug/L	1
BKGmw-004	7/10/2006	2006Q3	1,1-Dichloroethene	0	U	U	ug/L	1
BKGmw-004	10/4/2006	2006Q4	1,1-Dichloroethene	0	U	U	ug/L	1
BKGmw-004	1/25/2007	2007Q1	1,1-Dichloroethene	0	U	U	ug/L	1
BKGmw-004	4/19/2007	2007Q2	1,1-Dichloroethene	0	U	U	ug/L	1
BKGmw-004	4/19/2007	2007Q2	1,1-Dichloroethene	0	U	U	ug/L	1
BKGmw-004	7/10/2007	2007Q3	1,1-Dichloroethene	0	U	U	ug/L	1
BKGmw-005	4/14/2005	2005Q2	1,1-Dichloroethene	0	U	U	ug/L	1
BKGmw-005	4/14/2005	2005Q2	1,1-Dichloroethene	0	U	U	ug/L	1
BKGmw-005	7/12/2005	2005Q3	1,1-Dichloroethene	0	U	U	ug/L	1
BKGmw-005	10/5/2005	2005Q4	1,1-Dichloroethene	0	U	U	ug/L	1
BKGmw-005	3/8/2006	2006Q1	1,1-Dichloroethene	0	U	U	ug/L	1
BKGmw-005	3/8/2006	2006Q1	1,1-Dichloroethene	0	U	U	ug/L	1
BKGmw-005	5/4/2006	2006Q2	1,1-Dichloroethene	0	U	U	ug/L	1
BKGmw-005	7/12/2006	2006Q3	1,1-Dichloroethene	0	U	U	ug/L	1
BKGmw-005	10/5/2006	2006Q4	1,1-Dichloroethene	0	U	U	ug/L	1
BKGmw-005	1/24/2007	2007Q1	1,1-Dichloroethene	0	U	U	ug/L	1
BKGmw-005	4/18/2007	2007Q2	1,1-Dichloroethene	0	U	U	ug/L	1
BKGmw-005	7/12/2007	2007Q3	1,1-Dichloroethene	0	U	U	ug/L	1
BKGmw-006	4/14/2005	2005Q2	1,1-Dichloroethene	0	U	U	ug/L	1
BKGmw-006	7/12/2005	2005Q3	1,1-Dichloroethene	0	U	U	ug/L	1
BKGmw-006	10/13/2005	2005Q4	1,1-Dichloroethene	0	U	U	ug/L	1
BKGmw-006	3/9/2006	2006Q1	1,1-Dichloroethene	0	U	U	ug/L	1
BKGmw-006	5/4/2006	2006Q2	1,1-Dichloroethene	0	U	U	ug/L	1
BKGmw-006	7/12/2006	2006Q3	1,1-Dichloroethene	0	U	U	ug/L	1
BKGmw-006	7/12/2006	2006Q3	1,1-Dichloroethene	0	U	U	ug/L	1
BKGmw-006	10/4/2006	2006Q4	1,1-Dichloroethene	0	U	U	ug/L	1
BKGmw-006	1/22/2007	2007Q1	1,1-Dichloroethene	0	U	U	ug/L	1
BKGmw-006	4/18/2007	2007Q2	1,1-Dichloroethene	0	U	U	ug/L	1
BKGmw-006	7/12/2007	2007Q3	1,1-Dichloroethene	0	U	U	ug/L	1
BKGmw-008	4/13/2005	2005Q2	1,1-Dichloroethene	0	U	U	ug/L	1
BKGmw-008	7/13/2005	2005Q3	1,1-Dichloroethene	0	U	U	ug/L	1
BKGmw-008	10/5/2005	2005Q4	1,1-Dichloroethene	0	U	U	ug/L	1
BKGmw-008	3/7/2006	2006Q1	1,1-Dichloroethene	0	U	U	ug/L	1
BKGmw-008	5/3/2006	2006Q2	1,1-Dichloroethene	0	U	U	ug/L	1
BKGmw-008	5/3/2006	2006Q2	1,1-Dichloroethene	0	U	U	ug/L	1
BKGmw-008	7/10/2006	2006Q3	1,1-Dichloroethene	0	U	U	ug/L	1
BKGmw-008	10/4/2006	2006Q4	1,1-Dichloroethene	0	U	U	ug/L	1
BKGmw-008	1/23/2007	2007Q1	1,1-Dichloroethene	0	U	U	ug/L	1
BKGmw-008	1/23/2007	2007Q1	1,1-Dichloroethene	0	U	U	ug/L	1
BKGmw-008	4/19/2007	2007Q2	1,1-Dichloroethene	0	U	U	ug/L	1
BKGmw-008	7/10/2007	2007Q3	1,1-Dichloroethene	0	U	U	ug/L	1
BKGmw-010	4/12/2005	2005Q2	1,1-Dichloroethene	0	U	U	ug/L	1
BKGmw-010	7/14/2005	2005Q3	1,1-Dichloroethene	0	U	U	ug/L	1
BKGmw-010	10/5/2005	2005Q4	1,1-Dichloroethene	0	U	U	ug/L	1
BKGmw-010	3/9/2006	2006Q1	1,1-Dichloroethene	0	U	U	ug/L	1
BKGmw-010	5/1/2006	2006Q2	1,1-Dichloroethene	0	U	U	ug/L	1
BKGmw-010	7/13/2006	2006Q3	1,1-Dichloroethene	0	U	U	ug/L	1
BKGmw-010	10/3/2006	2006Q4	1,1-Dichloroethene	0	U	U	ug/L	1
BKGmw-010	1/23/2007	2007Q1	1,1-Dichloroethene	0	U	U	ug/L	1
BKGmw-010	4/19/2007	2007Q2	1,1-Dichloroethene	0	U	U	ug/L	1
BKGmw-010	7/11/2007	2007Q3	1,1-Dichloroethene	0	U	U	ug/L	1
BKGmw-012	4/12/2005	2005Q2	1,1-Dichloroethene	0	U	U	ug/L	1
BKGmw-012	7/14/2005	2005Q3	1,1-Dichloroethene	0	U	U	ug/L	1
BKGmw-012	10/3/2005	2005Q4	1,1-Dichloroethene	0	U	U	ug/L	1

Table A-2. Organic Compounds

Well_ID	SDate	Quarter	Analyte	Result	Lab		Units	RDL
					Flag	Qualifier		
BKGmw-012	3/7/2006	2006Q1	1,1-Dichloroethene	0	U	U	ug/L	1
BKGmw-012	5/1/2006	2006Q2	1,1-Dichloroethene	0	U	U	ug/L	1
BKGmw-012	7/10/2006	2006Q3	1,1-Dichloroethene	0	U	U	ug/L	1
BKGmw-012	10/3/2006	2006Q4	1,1-Dichloroethene	0	U	U	ug/L	1
BKGmw-012	1/23/2007	2007Q1	1,1-Dichloroethene	0	U	U	ug/L	1
BKGmw-012	4/18/2007	2007Q2	1,1-Dichloroethene	0	U	U	ug/L	1
BKGmw-012	7/10/2007	2007Q3	1,1-Dichloroethene	0	U	U	ug/L	1
BKGmw-013	4/14/2005	2005Q2	1,1-Dichloroethene	0	U	U	ug/L	1
BKGmw-013	7/12/2005	2005Q3	1,1-Dichloroethene	0	U	U	ug/L	1
BKGmw-013	10/5/2005	2005Q4	1,1-Dichloroethene	0	U	U	ug/L	1
BKGmw-013	3/9/2006	2006Q1	1,1-Dichloroethene	0	U	U	ug/L	1
BKGmw-013	5/3/2006	2006Q2	1,1-Dichloroethene	0	U	U	ug/L	1
BKGmw-013	5/3/2006	2006Q2	1,1-Dichloroethene	0	U	U	ug/L	1
BKGmw-013	7/10/2006	2006Q3	1,1-Dichloroethene	0	U	U	ug/L	1
BKGmw-013	10/2/2006	2006Q4	1,1-Dichloroethene	0	U	U	ug/L	1
BKGmw-013	1/25/2007	2007Q1	1,1-Dichloroethene	0	U	U	ug/L	1
BKGmw-013	4/18/2007	2007Q2	1,1-Dichloroethene	0	U	U	ug/L	1
BKGmw-013	7/11/2007	2007Q3	1,1-Dichloroethene	0	U	U	ug/L	1
BKGmw-015	4/14/2005	2005Q2	1,1-Dichloroethene	0	U	U	ug/L	1
BKGmw-015	7/12/2005	2005Q3	1,1-Dichloroethene	0	U	U	ug/L	1
BKGmw-015	10/5/2005	2005Q4	1,1-Dichloroethene	0	U	U	ug/L	1
BKGmw-015	3/9/2006	2006Q1	1,1-Dichloroethene	0	U	U	ug/L	1
BKGmw-015	5/4/2006	2006Q2	1,1-Dichloroethene	0	U	U	ug/L	1
BKGmw-015	7/12/2006	2006Q3	1,1-Dichloroethene	0	U	U	ug/L	1
BKGmw-015	10/4/2006	2006Q4	1,1-Dichloroethene	0	U	U	ug/L	1
BKGmw-015	1/22/2007	2007Q1	1,1-Dichloroethene	0	U	U	ug/L	1
BKGmw-015	4/18/2007	2007Q2	1,1-Dichloroethene	0	U	U	ug/L	1
BKGmw-015	7/12/2007	2007Q3	1,1-Dichloroethene	0	U	U	ug/L	1
BKGmw-016	4/14/2005	2005Q2	1,1-Dichloroethene	0	U	U	ug/L	1
BKGmw-016	7/12/2005	2005Q3	1,1-Dichloroethene	0	U	U	ug/L	1
BKGmw-016	10/4/2005	2005Q4	1,1-Dichloroethene	0	U	U	ug/L	1
BKGmw-016	3/9/2006	2006Q1	1,1-Dichloroethene	0	U	U	ug/L	1
BKGmw-016	5/4/2006	2006Q2	1,1-Dichloroethene	0	U	U	ug/L	1
BKGmw-016	7/11/2006	2006Q3	1,1-Dichloroethene	0	U	U	ug/L	1
BKGmw-016	10/5/2006	2006Q4	1,1-Dichloroethene	0	U	U	ug/L	1
BKGmw-016	1/24/2007	2007Q1	1,1-Dichloroethene	0	U	U	ug/L	1
BKGmw-016	1/24/2007	2007Q1	1,1-Dichloroethene	0	U	U	ug/L	1
BKGmw-016	4/18/2007	2007Q2	1,1-Dichloroethene	0	U	U	ug/L	1
BKGmw-016	7/12/2007	2007Q3	1,1-Dichloroethene	0	U	U	ug/L	1
BKGmw-017	4/14/2005	2005Q2	1,1-Dichloroethene	0	U	U	ug/L	1
BKGmw-017	7/12/2005	2005Q3	1,1-Dichloroethene	0	U	U	ug/L	1
BKGmw-017	10/4/2005	2005Q4	1,1-Dichloroethene	0	U	U	ug/L	1
BKGmw-017	3/8/2006	2006Q1	1,1-Dichloroethene	0	U	U	ug/L	1
BKGmw-017	5/3/2006	2006Q2	1,1-Dichloroethene	0	U	U	ug/L	1
BKGmw-017	7/12/2006	2006Q3	1,1-Dichloroethene	0	U	U	ug/L	1
BKGmw-017	10/4/2006	2006Q4	1,1-Dichloroethene	0	U	U	ug/L	1
BKGmw-017	1/24/2007	2007Q1	1,1-Dichloroethene	0	U	U	ug/L	1
BKGmw-017	4/19/2007	2007Q2	1,1-Dichloroethene	0	U	U	ug/L	1
BKGmw-017	7/12/2007	2007Q3	1,1-Dichloroethene	0	U	U	ug/L	1
BKGmw-018	4/14/2005	2005Q2	1,1-Dichloroethene	0	U	U	ug/L	1
BKGmw-018	7/12/2005	2005Q3	1,1-Dichloroethene	0	U	U	ug/L	1
BKGmw-018	10/5/2005	2005Q4	1,1-Dichloroethene	0	U	U	ug/L	1
BKGmw-018	3/9/2006	2006Q1	1,1-Dichloroethene	0	U	U	ug/L	1
BKGmw-018	5/4/2006	2006Q2	1,1-Dichloroethene	0	U	U	ug/L	1
BKGmw-018	7/12/2006	2006Q3	1,1-Dichloroethene	0	U	U	ug/L	1
BKGmw-018	10/4/2006	2006Q4	1,1-Dichloroethene	0	U	U	ug/L	1
BKGmw-018	1/22/2007	2007Q1	1,1-Dichloroethene	0	U	U	ug/L	1
BKGmw-018	4/18/2007	2007Q2	1,1-Dichloroethene	0	U	U	ug/L	1
BKGmw-018	7/12/2007	2007Q3	1,1-Dichloroethene	0	U	U	ug/L	1
BKGmw-019	4/14/2005	2005Q2	1,1-Dichloroethene	0	U	U	ug/L	1
BKGmw-019	7/12/2005	2005Q3	1,1-Dichloroethene	0	U	U	ug/L	1

Table A-2. Organic Compounds

Well_ID	SDate	Quarter	Analyte	Result	Lab			Units	RDL
					Flag	Qualifier			
BKGmw-019	10/13/2005	2005Q4	1,1-Dichloroethene	0	U	U	ug/L	1	
BKGmw-019	3/8/2006	2006Q1	1,1-Dichloroethene	0	U	U	ug/L	1	
BKGmw-019	3/8/2006	2006Q1	1,1-Dichloroethene	0	U	U	ug/L	1	
BKGmw-019	5/4/2006	2006Q2	1,1-Dichloroethene	0	U	U	ug/L	1	
BKGmw-019	7/12/2006	2006Q3	1,1-Dichloroethene	0	U	U	ug/L	1	
BKGmw-019	10/4/2006	2006Q4	1,1-Dichloroethene	0	U	U	ug/L	1	
BKGmw-019	10/4/2006	2006Q4	1,1-Dichloroethene	0	U	U	ug/L	1	
BKGmw-019	1/25/2007	2007Q1	1,1-Dichloroethene	0	U	U	ug/L	1	
BKGmw-019	4/18/2007	2007Q2	1,1-Dichloroethene	0	U	U	ug/L	1	
BKGmw-019	7/11/2007	2007Q3	1,1-Dichloroethene	0	U	UJ	ug/L	1	
BKGmw-020	4/13/2005	2005Q2	1,1-Dichloroethene	0	U	U	ug/L	1	
BKGmw-020	7/13/2005	2005Q3	1,1-Dichloroethene	0	U	U	ug/L	1	
BKGmw-020	10/4/2005	2005Q4	1,1-Dichloroethene	0	U	U	ug/L	1	
BKGmw-020	3/9/2006	2006Q1	1,1-Dichloroethene	0	U	U	ug/L	1	
BKGmw-020	5/3/2006	2006Q2	1,1-Dichloroethene	0	U	U	ug/L	1	
BKGmw-020	7/12/2006	2006Q3	1,1-Dichloroethene	0	U	U	ug/L	1	
BKGmw-020	7/12/2006	2006Q3	1,1-Dichloroethene	0	U	U	ug/L	1	
BKGmw-020	10/5/2006	2006Q4	1,1-Dichloroethene	0	U	U	ug/L	1	
BKGmw-020	1/22/2007	2007Q1	1,1-Dichloroethene	0	U	U	ug/L	1	
BKGmw-020	4/18/2007	2007Q2	1,1-Dichloroethene	0	U	U	ug/L	1	
BKGmw-020	7/11/2007	2007Q3	1,1-Dichloroethene	0	U	U	ug/L	1	
BKGmw-020	7/11/2007	2007Q3	1,1-Dichloroethene	0	U	U	ug/L	1	
BKGmw-021	4/13/2005	2005Q2	1,1-Dichloroethene	0	U	U	ug/L	1	
BKGmw-021	7/13/2005	2005Q3	1,1-Dichloroethene	0	U	U	ug/L	1	
BKGmw-021	7/13/2005	2005Q3	1,1-Dichloroethene	0	U	U	ug/L	1	
BKGmw-021	10/5/2005	2005Q4	1,1-Dichloroethene	0	U	U	ug/L	1	
BKGmw-021	3/8/2006	2006Q1	1,1-Dichloroethene	0	U	U	ug/L	1	
BKGmw-021	5/3/2006	2006Q2	1,1-Dichloroethene	0	U	U	ug/L	1	
BKGmw-021	7/10/2006	2006Q3	1,1-Dichloroethene	0	U	U	ug/L	1	
BKGmw-021	10/4/2006	2006Q4	1,1-Dichloroethene	0	U	U	ug/L	1	
BKGmw-021	1/25/2007	2007Q1	1,1-Dichloroethene	0	U	U	ug/L	1	
BKGmw-021	4/19/2007	2007Q2	1,1-Dichloroethene	0	U	U	ug/L	1	
BKGmw-021	7/10/2007	2007Q3	1,1-Dichloroethene	0	U	U	ug/L	1	
BKGmw-004	4/13/2005	2005Q2	1,2,4-Trichlorobenzene	0	U	U	ug/L	1	
BKGmw-004	7/13/2005	2005Q3	1,2,4-Trichlorobenzene	0	U	U	ug/L	1	
BKGmw-004	10/5/2005	2005Q4	1,2,4-Trichlorobenzene	0	U	UJ	ug/L	1	
BKGmw-004	3/7/2006	2006Q1	1,2,4-Trichlorobenzene	0	U	UJ	ug/L	1	
BKGmw-004	5/3/2006	2006Q2	1,2,4-Trichlorobenzene	0	U	U	ug/L	1	
BKGmw-004	7/10/2006	2006Q3	1,2,4-Trichlorobenzene	0	U	U	ug/L	1	
BKGmw-004	10/4/2006	2006Q4	1,2,4-Trichlorobenzene	0	U	U	ug/L	1	
BKGmw-004	1/25/2007	2007Q1	1,2,4-Trichlorobenzene	0	U	U	ug/L	1	
BKGmw-004	4/19/2007	2007Q2	1,2,4-Trichlorobenzene	0	U	U	ug/L	1	
BKGmw-004	4/19/2007	2007Q2	1,2,4-Trichlorobenzene	0	U	U	ug/L	1	
BKGmw-004	7/10/2007	2007Q3	1,2,4-Trichlorobenzene	0	U	U	ug/L	1	
BKGmw-005	4/14/2005	2005Q2	1,2,4-Trichlorobenzene	0	U	UJ	ug/L	1	
BKGmw-005	4/14/2005	2005Q2	1,2,4-Trichlorobenzene	0	U	U	ug/L	1	
BKGmw-005	7/12/2005	2005Q3	1,2,4-Trichlorobenzene	0	U	U	ug/L	1	
BKGmw-005	10/5/2005	2005Q4	1,2,4-Trichlorobenzene	0	U	U	ug/L	1	
BKGmw-005	3/8/2006	2006Q1	1,2,4-Trichlorobenzene	0	U	U	ug/L	1	
BKGmw-005	3/8/2006	2006Q1	1,2,4-Trichlorobenzene	0	U	U	ug/L	1	
BKGmw-005	5/4/2006	2006Q2	1,2,4-Trichlorobenzene	0	U	U	ug/L	1	
BKGmw-005	7/12/2006	2006Q3	1,2,4-Trichlorobenzene	0	U	U	ug/L	1	
BKGmw-005	10/5/2006	2006Q4	1,2,4-Trichlorobenzene	0	U	U	ug/L	1	
BKGmw-005	1/24/2007	2007Q1	1,2,4-Trichlorobenzene	0	U	U	ug/L	1	
BKGmw-005	4/18/2007	2007Q2	1,2,4-Trichlorobenzene	0	U	U	ug/L	1	
BKGmw-005	7/12/2007	2007Q3	1,2,4-Trichlorobenzene	0	U	U	ug/L	1	
BKGmw-006	4/14/2005	2005Q2	1,2,4-Trichlorobenzene	0	U	U	ug/L	1	
BKGmw-006	7/12/2005	2005Q3	1,2,4-Trichlorobenzene	0	U	U	ug/L	1	
BKGmw-006	10/6/2005	2005Q4	1,2,4-Trichlorobenzene	0	U	U	ug/L	1	
BKGmw-006	3/9/2006	2006Q1	1,2,4-Trichlorobenzene	0	U	U	ug/L	1	
BKGmw-006	5/4/2006	2006Q2	1,2,4-Trichlorobenzene	0	U	R	ug/L	1	

Table A-2. Organic Compounds

Well_ID	SDate	Quarter	Analyte	Result	Lab		Units	RDL
					Flag	Qualifier		
BKGmw-006	7/12/2006	2006Q3	1,2,4-Trichlorobenzene	0	U	U	ug/L	1
BKGmw-006	7/12/2006	2006Q3	1,2,4-Trichlorobenzene	0	U	UJ	ug/L	1
BKGmw-006	10/4/2006	2006Q4	1,2,4-Trichlorobenzene	0	U	U	ug/L	1
BKGmw-006	1/22/2007	2007Q1	1,2,4-Trichlorobenzene	0	U	U	ug/L	1
BKGmw-006	4/18/2007	2007Q2	1,2,4-Trichlorobenzene	0	U	UJ	ug/L	1
BKGmw-006	7/12/2007	2007Q3	1,2,4-Trichlorobenzene	0	U	U	ug/L	1
BKGmw-008	4/13/2005	2005Q2	1,2,4-Trichlorobenzene	0	U	U	ug/L	1
BKGmw-008	7/13/2005	2005Q3	1,2,4-Trichlorobenzene	0	U	U	ug/L	1
BKGmw-008	10/5/2005	2005Q4	1,2,4-Trichlorobenzene	0	U	U	ug/L	1
BKGmw-008	3/7/2006	2006Q1	1,2,4-Trichlorobenzene	0	U	U	ug/L	1
BKGmw-008	5/3/2006	2006Q2	1,2,4-Trichlorobenzene	0	U	U	ug/L	1
BKGmw-008	5/3/2006	2006Q2	1,2,4-Trichlorobenzene	0	U	U	ug/L	1
BKGmw-008	7/10/2006	2006Q3	1,2,4-Trichlorobenzene	0	U	U	ug/L	1
BKGmw-008	10/4/2006	2006Q4	1,2,4-Trichlorobenzene	0	U	U	ug/L	1
BKGmw-008	1/23/2007	2007Q1	1,2,4-Trichlorobenzene	0	U	U	ug/L	1
BKGmw-008	1/23/2007	2007Q1	1,2,4-Trichlorobenzene	0	U	U	ug/L	1
BKGmw-008	4/19/2007	2007Q2	1,2,4-Trichlorobenzene	0	U	U	ug/L	1
BKGmw-008	7/10/2007	2007Q3	1,2,4-Trichlorobenzene	0	U	U	ug/L	1
BKGmw-010	4/12/2005	2005Q2	1,2,4-Trichlorobenzene	0	U	U	ug/L	1
BKGmw-010	7/14/2005	2005Q3	1,2,4-Trichlorobenzene	0	U	U	ug/L	1
BKGmw-010	10/5/2005	2005Q4	1,2,4-Trichlorobenzene	0	U	U	ug/L	1
BKGmw-010	3/9/2006	2006Q1	1,2,4-Trichlorobenzene	0	U	U	ug/L	1
BKGmw-010	5/1/2006	2006Q2	1,2,4-Trichlorobenzene	0	U	U	ug/L	1
BKGmw-010	7/13/2006	2006Q3	1,2,4-Trichlorobenzene	0	U	UJ	ug/L	1
BKGmw-010	10/3/2006	2006Q4	1,2,4-Trichlorobenzene	0	U	U	ug/L	1
BKGmw-010	1/23/2007	2007Q1	1,2,4-Trichlorobenzene	0	U	U	ug/L	1
BKGmw-010	4/19/2007	2007Q2	1,2,4-Trichlorobenzene	0	U	U	ug/L	1
BKGmw-010	7/11/2007	2007Q3	1,2,4-Trichlorobenzene	0	U	U	ug/L	1
BKGmw-012	4/12/2005	2005Q2	1,2,4-Trichlorobenzene	0	U	U	ug/L	1
BKGmw-012	7/14/2005	2005Q3	1,2,4-Trichlorobenzene	0	U	UJ	ug/L	1
BKGmw-012	10/3/2005	2005Q4	1,2,4-Trichlorobenzene	0	U	U	ug/L	1
BKGmw-012	3/7/2006	2006Q1	1,2,4-Trichlorobenzene	0	U	U	ug/L	1
BKGmw-012	5/1/2006	2006Q2	1,2,4-Trichlorobenzene	0	U	U	ug/L	1
BKGmw-012	7/10/2006	2006Q3	1,2,4-Trichlorobenzene	0	U	U	ug/L	1
BKGmw-012	10/3/2006	2006Q4	1,2,4-Trichlorobenzene	0	U	U	ug/L	1
BKGmw-012	1/23/2007	2007Q1	1,2,4-Trichlorobenzene	0	U	U	ug/L	1
BKGmw-012	4/18/2007	2007Q2	1,2,4-Trichlorobenzene	0	U	U	ug/L	1
BKGmw-012	7/10/2007	2007Q3	1,2,4-Trichlorobenzene	0	U	U	ug/L	1
BKGmw-013	4/14/2005	2005Q2	1,2,4-Trichlorobenzene	0	U	U	ug/L	1
BKGmw-013	7/12/2005	2005Q3	1,2,4-Trichlorobenzene	0	U	U	ug/L	1
BKGmw-013	10/5/2005	2005Q4	1,2,4-Trichlorobenzene	0	U	U	ug/L	1
BKGmw-013	3/9/2006	2006Q1	1,2,4-Trichlorobenzene	0	U	R	ug/L	1
BKGmw-013	5/3/2006	2006Q2	1,2,4-Trichlorobenzene	0	U	U	ug/L	1
BKGmw-013	5/3/2006	2006Q2	1,2,4-Trichlorobenzene	0	U	U	ug/L	1
BKGmw-013	7/10/2006	2006Q3	1,2,4-Trichlorobenzene	0	U	U	ug/L	1
BKGmw-013	10/2/2006	2006Q4	1,2,4-Trichlorobenzene	0	U	U	ug/L	1
BKGmw-013	1/25/2007	2007Q1	1,2,4-Trichlorobenzene	0	U	U	ug/L	1
BKGmw-013	4/18/2007	2007Q2	1,2,4-Trichlorobenzene	0	U	UJ	ug/L	1
BKGmw-013	7/11/2007	2007Q3	1,2,4-Trichlorobenzene	0	U	U	ug/L	1
BKGmw-015	4/14/2005	2005Q2	1,2,4-Trichlorobenzene	0	U	U	ug/L	1
BKGmw-015	7/12/2005	2005Q3	1,2,4-Trichlorobenzene	0	U	U	ug/L	1
BKGmw-015	10/5/2005	2005Q4	1,2,4-Trichlorobenzene	0	U	U	ug/L	1
BKGmw-015	3/9/2006	2006Q1	1,2,4-Trichlorobenzene	0	U	U	ug/L	1
BKGmw-015	5/4/2006	2006Q2	1,2,4-Trichlorobenzene	0	U	U	ug/L	1
BKGmw-015	7/12/2006	2006Q3	1,2,4-Trichlorobenzene	0	U	U	ug/L	1
BKGmw-015	10/4/2006	2006Q4	1,2,4-Trichlorobenzene	0	U	U	ug/L	1
BKGmw-015	1/22/2007	2007Q1	1,2,4-Trichlorobenzene	0	U	U	ug/L	1
BKGmw-015	4/18/2007	2007Q2	1,2,4-Trichlorobenzene	0	U	U	ug/L	1
BKGmw-015	7/12/2007	2007Q3	1,2,4-Trichlorobenzene	0	U	U	ug/L	1
BKGmw-016	4/14/2005	2005Q2	1,2,4-Trichlorobenzene	0	U	U	ug/L	1
BKGmw-016	7/12/2005	2005Q3	1,2,4-Trichlorobenzene	0	U	U	ug/L	1

Table A-2. Organic Compounds

Well_ID	SDate	Quarter	Analyte	Result	Lab			Units	RDL
					Flag	Qualifier			
BKGmw-016	10/4/2005	2005Q4	1,2,4-Trichlorobenzene	0	U	U	ug/L	1	
BKGmw-016	3/9/2006	2006Q1	1,2,4-Trichlorobenzene	0	U	U	ug/L	1	
BKGmw-016	5/4/2006	2006Q2	1,2,4-Trichlorobenzene	0	U	UJ	ug/L	1	
BKGmw-016	7/11/2006	2006Q3	1,2,4-Trichlorobenzene	0	U	R	ug/L	1	
BKGmw-016	10/5/2006	2006Q4	1,2,4-Trichlorobenzene	0	U	U	ug/L	1	
BKGmw-016	1/24/2007	2007Q1	1,2,4-Trichlorobenzene	0	U	U	ug/L	1	
BKGmw-016	1/24/2007	2007Q1	1,2,4-Trichlorobenzene	0	U	U	ug/L	1	
BKGmw-016	4/18/2007	2007Q2	1,2,4-Trichlorobenzene	0	U	U	ug/L	1	
BKGmw-016	7/12/2007	2007Q3	1,2,4-Trichlorobenzene	0	U	U	ug/L	1	
BKGmw-017	4/14/2005	2005Q2	1,2,4-Trichlorobenzene	0	U	UJ	ug/L	1	
BKGmw-017	7/12/2005	2005Q3	1,2,4-Trichlorobenzene	0	U	U	ug/L	1	
BKGmw-017	10/4/2005	2005Q4	1,2,4-Trichlorobenzene	0	U	U	ug/L	1	
BKGmw-017	3/8/2006	2006Q1	1,2,4-Trichlorobenzene	0	U	U	ug/L	1	
BKGmw-017	5/3/2006	2006Q2	1,2,4-Trichlorobenzene	0	U	U	ug/L	1	
BKGmw-017	7/12/2006	2006Q3	1,2,4-Trichlorobenzene	0	U	U	ug/L	1	
BKGmw-017	10/4/2006	2006Q4	1,2,4-Trichlorobenzene	0	U	U	ug/L	1	
BKGmw-017	1/24/2007	2007Q1	1,2,4-Trichlorobenzene	0	U	U	ug/L	1	
BKGmw-017	4/19/2007	2007Q2	1,2,4-Trichlorobenzene	0	U	U	ug/L	1	
BKGmw-017	7/12/2007	2007Q3	1,2,4-Trichlorobenzene	0	U	U	ug/L	1	
BKGmw-018	4/14/2005	2005Q2	1,2,4-Trichlorobenzene	0	U	U	ug/L	1	
BKGmw-018	7/12/2005	2005Q3	1,2,4-Trichlorobenzene	0	U	U	ug/L	1	
BKGmw-018	10/5/2005	2005Q4	1,2,4-Trichlorobenzene	0	U	U	ug/L	1	
BKGmw-018	3/9/2006	2006Q1	1,2,4-Trichlorobenzene	0	U	U	ug/L	1	
BKGmw-018	5/4/2006	2006Q2	1,2,4-Trichlorobenzene	0	U	U	ug/L	1	
BKGmw-018	7/12/2006	2006Q3	1,2,4-Trichlorobenzene	0	U	U	ug/L	1	
BKGmw-018	10/4/2006	2006Q4	1,2,4-Trichlorobenzene	0	U	U	ug/L	1	
BKGmw-018	1/22/2007	2007Q1	1,2,4-Trichlorobenzene	0	U	U	ug/L	1	
BKGmw-018	4/18/2007	2007Q2	1,2,4-Trichlorobenzene	0	U	U	ug/L	1	
BKGmw-018	7/12/2007	2007Q3	1,2,4-Trichlorobenzene	0	U	U	ug/L	1	
BKGmw-019	4/14/2005	2005Q2	1,2,4-Trichlorobenzene	0	U	U	ug/L	1	
BKGmw-019	7/12/2005	2005Q3	1,2,4-Trichlorobenzene	0	U	U	ug/L	1	
BKGmw-019	10/6/2005	2005Q4	1,2,4-Trichlorobenzene	0	U	U	ug/L	1	
BKGmw-019	10/6/2005	2005Q4	1,2,4-Trichlorobenzene	0	U	U	ug/L	1	
BKGmw-019	3/8/2006	2006Q1	1,2,4-Trichlorobenzene	0	U	U	ug/L	1	
BKGmw-019	3/8/2006	2006Q1	1,2,4-Trichlorobenzene	0	U	U	ug/L	1	
BKGmw-019	5/4/2006	2006Q2	1,2,4-Trichlorobenzene	0	U	U	ug/L	1	
BKGmw-019	7/12/2006	2006Q3	1,2,4-Trichlorobenzene	0	U	U	ug/L	1	
BKGmw-019	10/4/2006	2006Q4	1,2,4-Trichlorobenzene	0	U	U	ug/L	1	
BKGmw-019	10/4/2006	2006Q4	1,2,4-Trichlorobenzene	0	U	U	ug/L	1	
BKGmw-019	1/25/2007	2007Q1	1,2,4-Trichlorobenzene	0	U	U	ug/L	1	
BKGmw-019	4/18/2007	2007Q2	1,2,4-Trichlorobenzene	0	U	U	ug/L	1	
BKGmw-019	7/11/2007	2007Q3	1,2,4-Trichlorobenzene	0	U	UJ	ug/L	1	
BKGmw-020	4/13/2005	2005Q2	1,2,4-Trichlorobenzene	0	U	U	ug/L	1	
BKGmw-020	7/13/2005	2005Q3	1,2,4-Trichlorobenzene	0	U	U	ug/L	1	
BKGmw-020	10/4/2005	2005Q4	1,2,4-Trichlorobenzene	0	U	U	ug/L	1	
BKGmw-020	3/9/2006	2006Q1	1,2,4-Trichlorobenzene	0	U	U	ug/L	1	
BKGmw-020	5/3/2006	2006Q2	1,2,4-Trichlorobenzene	0	U	U	ug/L	1	
BKGmw-020	7/12/2006	2006Q3	1,2,4-Trichlorobenzene	0	U	U	ug/L	1	
BKGmw-020	7/12/2006	2006Q3	1,2,4-Trichlorobenzene	0	U	UJ	ug/L	1	
BKGmw-020	10/5/2006	2006Q4	1,2,4-Trichlorobenzene	0	U	U	ug/L	1	
BKGmw-020	1/22/2007	2007Q1	1,2,4-Trichlorobenzene	0	U	U	ug/L	1	
BKGmw-020	4/18/2007	2007Q2	1,2,4-Trichlorobenzene	0	U	U	ug/L	1	
BKGmw-020	7/11/2007	2007Q3	1,2,4-Trichlorobenzene	0	U	U	ug/L	1	
BKGmw-020	7/11/2007	2007Q3	1,2,4-Trichlorobenzene	0	U	U	ug/L	1	
BKGmw-021	4/13/2005	2005Q2	1,2,4-Trichlorobenzene	0	U	U	ug/L	1	
BKGmw-021	7/13/2005	2005Q3	1,2,4-Trichlorobenzene	0	U	U	ug/L	1	
BKGmw-021	7/13/2005	2005Q3	1,2,4-Trichlorobenzene	0	U	U	ug/L	1	
BKGmw-021	10/5/2005	2005Q4	1,2,4-Trichlorobenzene	0	U	U	ug/L	1	
BKGmw-021	3/8/2006	2006Q1	1,2,4-Trichlorobenzene	0	U	U	ug/L	1	
BKGmw-021	5/3/2006	2006Q2	1,2,4-Trichlorobenzene	0	U	U	ug/L	1	
BKGmw-021	7/10/2006	2006Q3	1,2,4-Trichlorobenzene	0	U	U	ug/L	1	

Table A-2. Organic Compounds

Well_ID	SDate	Quarter	Analyte	Result	Lab		Units	RDL
					Flag	Qualifier		
BKGmw-021	10/4/2006	2006Q4	1,2,4-Trichlorobenzene	0	U	U	ug/L	1
BKGmw-021	1/25/2007	2007Q1	1,2,4-Trichlorobenzene	0	U	U	ug/L	1
BKGmw-021	4/19/2007	2007Q2	1,2,4-Trichlorobenzene	0	U	U	ug/L	1
BKGmw-021	7/10/2007	2007Q3	1,2,4-Trichlorobenzene	0	U	U	ug/L	1
BKGmw-004	4/13/2005	2005Q2	1,2-Dibromoethane	0	U	U	ug/L	1
BKGmw-004	7/13/2005	2005Q3	1,2-Dibromoethane	0	U	U	ug/L	1
BKGmw-004	10/5/2005	2005Q4	1,2-Dibromoethane	0	U	U	ug/L	1
BKGmw-004	3/7/2006	2006Q1	1,2-Dibromoethane	0	U	U	ug/L	1
BKGmw-004	5/3/2006	2006Q2	1,2-Dibromoethane	0	U	U	ug/L	1
BKGmw-004	7/10/2006	2006Q3	1,2-Dibromoethane	0	U	U	ug/L	1
BKGmw-004	10/4/2006	2006Q4	1,2-Dibromoethane	0	U	U	ug/L	1
BKGmw-004	1/25/2007	2007Q1	1,2-Dibromoethane	0	U	U	ug/L	1
BKGmw-004	4/19/2007	2007Q2	1,2-Dibromoethane	0	U	U	ug/L	1
BKGmw-004	4/19/2007	2007Q2	1,2-Dibromoethane	0	U	U	ug/L	1
BKGmw-004	7/10/2007	2007Q3	1,2-Dibromoethane	0	U	U	ug/L	1
BKGmw-005	4/14/2005	2005Q2	1,2-Dibromoethane	0	U	U	ug/L	1
BKGmw-005	4/14/2005	2005Q2	1,2-Dibromoethane	0	U	U	ug/L	1
BKGmw-005	7/12/2005	2005Q3	1,2-Dibromoethane	0	U	U	ug/L	1
BKGmw-005	10/5/2005	2005Q4	1,2-Dibromoethane	0	U	U	ug/L	1
BKGmw-005	3/8/2006	2006Q1	1,2-Dibromoethane	0	U	U	ug/L	1
BKGmw-005	3/8/2006	2006Q1	1,2-Dibromoethane	0	U	U	ug/L	1
BKGmw-005	5/4/2006	2006Q2	1,2-Dibromoethane	0	U	U	ug/L	1
BKGmw-005	7/12/2006	2006Q3	1,2-Dibromoethane	0	U	U	ug/L	1
BKGmw-005	10/5/2006	2006Q4	1,2-Dibromoethane	0	U	U	ug/L	1
BKGmw-005	1/24/2007	2007Q1	1,2-Dibromoethane	0	U	U	ug/L	1
BKGmw-005	4/18/2007	2007Q2	1,2-Dibromoethane	0	U	UJ	ug/L	1
BKGmw-005	7/12/2007	2007Q3	1,2-Dibromoethane	0	U	U	ug/L	1
BKGmw-006	4/14/2005	2005Q2	1,2-Dibromoethane	0	U	U	ug/L	1
BKGmw-006	7/12/2005	2005Q3	1,2-Dibromoethane	0	U	U	ug/L	1
BKGmw-006	10/13/2005	2005Q4	1,2-Dibromoethane	0	U	U	ug/L	1
BKGmw-006	3/9/2006	2006Q1	1,2-Dibromoethane	0	U	U	ug/L	1
BKGmw-006	5/4/2006	2006Q2	1,2-Dibromoethane	0	U	U	ug/L	1
BKGmw-006	7/12/2006	2006Q3	1,2-Dibromoethane	0	U	U	ug/L	1
BKGmw-006	7/12/2006	2006Q3	1,2-Dibromoethane	0	U	U	ug/L	1
BKGmw-006	10/4/2006	2006Q4	1,2-Dibromoethane	0	U	U	ug/L	1
BKGmw-006	1/22/2007	2007Q1	1,2-Dibromoethane	0	U	U	ug/L	1
BKGmw-006	4/18/2007	2007Q2	1,2-Dibromoethane	0	U	UJ	ug/L	1
BKGmw-006	7/12/2007	2007Q3	1,2-Dibromoethane	0	U	U	ug/L	1
BKGmw-008	4/13/2005	2005Q2	1,2-Dibromoethane	0	U	U	ug/L	1
BKGmw-008	7/13/2005	2005Q3	1,2-Dibromoethane	0	U	U	ug/L	1
BKGmw-008	10/5/2005	2005Q4	1,2-Dibromoethane	0	U	U	ug/L	1
BKGmw-008	3/7/2006	2006Q1	1,2-Dibromoethane	0	U	U	ug/L	1
BKGmw-008	5/3/2006	2006Q2	1,2-Dibromoethane	0	U	U	ug/L	1
BKGmw-008	5/3/2006	2006Q2	1,2-Dibromoethane	0	U	U	ug/L	1
BKGmw-008	7/10/2006	2006Q3	1,2-Dibromoethane	0	U	U	ug/L	1
BKGmw-008	10/4/2006	2006Q4	1,2-Dibromoethane	0	U	U	ug/L	1
BKGmw-008	1/23/2007	2007Q1	1,2-Dibromoethane	0	U	U	ug/L	1
BKGmw-008	1/23/2007	2007Q1	1,2-Dibromoethane	0	U	U	ug/L	1
BKGmw-008	4/19/2007	2007Q2	1,2-Dibromoethane	0	U	U	ug/L	1
BKGmw-008	7/10/2007	2007Q3	1,2-Dibromoethane	0	U	U	ug/L	1
BKGmw-010	4/12/2005	2005Q2	1,2-Dibromoethane	0	U	U	ug/L	1
BKGmw-010	7/14/2005	2005Q3	1,2-Dibromoethane	0	U	U	ug/L	1
BKGmw-010	10/5/2005	2005Q4	1,2-Dibromoethane	0	U	U	ug/L	1
BKGmw-010	3/9/2006	2006Q1	1,2-Dibromoethane	0	U	U	ug/L	1
BKGmw-010	5/1/2006	2006Q2	1,2-Dibromoethane	0	U	U	ug/L	1
BKGmw-010	7/13/2006	2006Q3	1,2-Dibromoethane	0	U	U	ug/L	1
BKGmw-010	10/3/2006	2006Q4	1,2-Dibromoethane	0	U	U	ug/L	1
BKGmw-010	1/23/2007	2007Q1	1,2-Dibromoethane	0	U	U	ug/L	1
BKGmw-010	4/19/2007	2007Q2	1,2-Dibromoethane	0	U	U	ug/L	1
BKGmw-010	7/11/2007	2007Q3	1,2-Dibromoethane	0	U	U	ug/L	1
BKGmw-012	4/12/2005	2005Q2	1,2-Dibromoethane	0	U	U	ug/L	1

Table A-2. Organic Compounds

Well_ID	SDate	Quarter	Analyte	Result	Lab		Units	RDL
					Flag	Qualifier		
BKGmw-012	7/14/2005	2005Q3	1,2-Dibromoethane	0	U	U	ug/L	1
BKGmw-012	10/3/2005	2005Q4	1,2-Dibromoethane	0	U	U	ug/L	1
BKGmw-012	3/7/2006	2006Q1	1,2-Dibromoethane	0	U	U	ug/L	1
BKGmw-012	5/1/2006	2006Q2	1,2-Dibromoethane	0	U	U	ug/L	1
BKGmw-012	7/10/2006	2006Q3	1,2-Dibromoethane	0	U	U	ug/L	1
BKGmw-012	10/3/2006	2006Q4	1,2-Dibromoethane	0	U	U	ug/L	1
BKGmw-012	1/23/2007	2007Q1	1,2-Dibromoethane	0	U	U	ug/L	1
BKGmw-012	4/18/2007	2007Q2	1,2-Dibromoethane	0	U	UJ	ug/L	1
BKGmw-012	7/10/2007	2007Q3	1,2-Dibromoethane	0	U	U	ug/L	1
BKGmw-013	4/14/2005	2005Q2	1,2-Dibromoethane	0	U	U	ug/L	1
BKGmw-013	7/12/2005	2005Q3	1,2-Dibromoethane	0	U	U	ug/L	1
BKGmw-013	10/5/2005	2005Q4	1,2-Dibromoethane	0	U	U	ug/L	1
BKGmw-013	3/9/2006	2006Q1	1,2-Dibromoethane	0	U	U	ug/L	1
BKGmw-013	5/3/2006	2006Q2	1,2-Dibromoethane	0	U	U	ug/L	1
BKGmw-013	5/3/2006	2006Q2	1,2-Dibromoethane	0	U	U	ug/L	1
BKGmw-013	7/10/2006	2006Q3	1,2-Dibromoethane	0	U	U	ug/L	1
BKGmw-013	10/2/2006	2006Q4	1,2-Dibromoethane	0	U	U	ug/L	1
BKGmw-013	1/25/2007	2007Q1	1,2-Dibromoethane	0	U	U	ug/L	1
BKGmw-013	4/18/2007	2007Q2	1,2-Dibromoethane	0	U	UJ	ug/L	1
BKGmw-013	7/11/2007	2007Q3	1,2-Dibromoethane	0	U	U	ug/L	1
BKGmw-015	4/14/2005	2005Q2	1,2-Dibromoethane	0	U	U	ug/L	1
BKGmw-015	7/12/2005	2005Q3	1,2-Dibromoethane	0	U	U	ug/L	1
BKGmw-015	10/5/2005	2005Q4	1,2-Dibromoethane	0	U	U	ug/L	1
BKGmw-015	3/9/2006	2006Q1	1,2-Dibromoethane	0	U	U	ug/L	1
BKGmw-015	5/4/2006	2006Q2	1,2-Dibromoethane	0	U	U	ug/L	1
BKGmw-015	7/12/2006	2006Q3	1,2-Dibromoethane	0	U	U	ug/L	1
BKGmw-015	10/4/2006	2006Q4	1,2-Dibromoethane	0	U	U	ug/L	1
BKGmw-015	1/22/2007	2007Q1	1,2-Dibromoethane	0	U	U	ug/L	1
BKGmw-015	4/18/2007	2007Q2	1,2-Dibromoethane	0	U	U	ug/L	1
BKGmw-015	7/12/2007	2007Q3	1,2-Dibromoethane	0	U	U	ug/L	1
BKGmw-016	4/14/2005	2005Q2	1,2-Dibromoethane	0	U	U	ug/L	1
BKGmw-016	7/12/2005	2005Q3	1,2-Dibromoethane	0	U	U	ug/L	1
BKGmw-016	10/4/2005	2005Q4	1,2-Dibromoethane	0	U	U	ug/L	1
BKGmw-016	3/9/2006	2006Q1	1,2-Dibromoethane	0	U	U	ug/L	1
BKGmw-016	5/4/2006	2006Q2	1,2-Dibromoethane	0	U	U	ug/L	1
BKGmw-016	7/11/2006	2006Q3	1,2-Dibromoethane	0	U	U	ug/L	1
BKGmw-016	10/5/2006	2006Q4	1,2-Dibromoethane	0	U	U	ug/L	1
BKGmw-016	1/24/2007	2007Q1	1,2-Dibromoethane	0	U	U	ug/L	1
BKGmw-016	1/24/2007	2007Q1	1,2-Dibromoethane	0	U	U	ug/L	1
BKGmw-016	4/18/2007	2007Q2	1,2-Dibromoethane	0	U	UJ	ug/L	1
BKGmw-016	7/12/2007	2007Q3	1,2-Dibromoethane	0	U	U	ug/L	1
BKGmw-017	4/14/2005	2005Q2	1,2-Dibromoethane	0	U	U	ug/L	1
BKGmw-017	7/12/2005	2005Q3	1,2-Dibromoethane	0	U	U	ug/L	1
BKGmw-017	10/4/2005	2005Q4	1,2-Dibromoethane	0	U	U	ug/L	1
BKGmw-017	3/8/2006	2006Q1	1,2-Dibromoethane	0	U	U	ug/L	1
BKGmw-017	5/3/2006	2006Q2	1,2-Dibromoethane	0	U	U	ug/L	1
BKGmw-017	7/12/2006	2006Q3	1,2-Dibromoethane	0	U	U	ug/L	1
BKGmw-017	10/4/2006	2006Q4	1,2-Dibromoethane	0	U	U	ug/L	1
BKGmw-017	1/24/2007	2007Q1	1,2-Dibromoethane	0	U	U	ug/L	1
BKGmw-017	4/19/2007	2007Q2	1,2-Dibromoethane	0	U	U	ug/L	1
BKGmw-017	7/12/2007	2007Q3	1,2-Dibromoethane	0	U	U	ug/L	1
BKGmw-018	4/14/2005	2005Q2	1,2-Dibromoethane	0	U	U	ug/L	1
BKGmw-018	7/12/2005	2005Q3	1,2-Dibromoethane	0	U	U	ug/L	1
BKGmw-018	10/5/2005	2005Q4	1,2-Dibromoethane	0	U	U	ug/L	1
BKGmw-018	3/9/2006	2006Q1	1,2-Dibromoethane	0	U	U	ug/L	1
BKGmw-018	5/4/2006	2006Q2	1,2-Dibromoethane	0	U	U	ug/L	1
BKGmw-018	7/12/2006	2006Q3	1,2-Dibromoethane	0	U	U	ug/L	1
BKGmw-018	10/4/2006	2006Q4	1,2-Dibromoethane	0	U	U	ug/L	1
BKGmw-018	1/22/2007	2007Q1	1,2-Dibromoethane	0	U	U	ug/L	1
BKGmw-018	4/18/2007	2007Q2	1,2-Dibromoethane	0	U	UJ	ug/L	1
BKGmw-018	7/12/2007	2007Q3	1,2-Dibromoethane	0	U	U	ug/L	1

Table A-2. Organic Compounds

Well_ID	SDate	Quarter	Analyte	Result	Lab		Units	RDL
					Flag	Qualifier		
BKGmw-019	4/14/2005	2005Q2	1,2-Dibromoethane	0	U	U	ug/L	1
BKGmw-019	7/12/2005	2005Q3	1,2-Dibromoethane	0	U	U	ug/L	1
BKGmw-019	10/13/2005	2005Q4	1,2-Dibromoethane	0	U	U	ug/L	1
BKGmw-019	3/8/2006	2006Q1	1,2-Dibromoethane	0	U	U	ug/L	1
BKGmw-019	3/8/2006	2006Q1	1,2-Dibromoethane	0	U	U	ug/L	1
BKGmw-019	5/4/2006	2006Q2	1,2-Dibromoethane	0	U	U	ug/L	1
BKGmw-019	7/12/2006	2006Q3	1,2-Dibromoethane	0	U	U	ug/L	1
BKGmw-019	10/4/2006	2006Q4	1,2-Dibromoethane	0	U	U	ug/L	1
BKGmw-019	10/4/2006	2006Q4	1,2-Dibromoethane	0	U	U	ug/L	1
BKGmw-019	1/25/2007	2007Q1	1,2-Dibromoethane	0	U	U	ug/L	1
BKGmw-019	4/18/2007	2007Q2	1,2-Dibromoethane	0	U	UJ	ug/L	1
BKGmw-019	7/11/2007	2007Q3	1,2-Dibromoethane	0	U	UJ	ug/L	1
BKGmw-020	4/13/2005	2005Q2	1,2-Dibromoethane	0	U	U	ug/L	1
BKGmw-020	7/13/2005	2005Q3	1,2-Dibromoethane	0	U	U	ug/L	1
BKGmw-020	10/4/2005	2005Q4	1,2-Dibromoethane	0	U	U	ug/L	1
BKGmw-020	3/9/2006	2006Q1	1,2-Dibromoethane	0	U	U	ug/L	1
BKGmw-020	5/3/2006	2006Q2	1,2-Dibromoethane	0	U	U	ug/L	1
BKGmw-020	7/12/2006	2006Q3	1,2-Dibromoethane	0	U	U	ug/L	1
BKGmw-020	7/12/2006	2006Q3	1,2-Dibromoethane	0	U	U	ug/L	1
BKGmw-020	10/5/2006	2006Q4	1,2-Dibromoethane	0	U	U	ug/L	1
BKGmw-020	1/22/2007	2007Q1	1,2-Dibromoethane	0	U	U	ug/L	1
BKGmw-020	4/18/2007	2007Q2	1,2-Dibromoethane	0	U	UJ	ug/L	1
BKGmw-020	7/11/2007	2007Q3	1,2-Dibromoethane	0	U	U	ug/L	1
BKGmw-020	7/11/2007	2007Q3	1,2-Dibromoethane	0	U	U	ug/L	1
BKGmw-021	4/13/2005	2005Q2	1,2-Dibromoethane	0	U	U	ug/L	1
BKGmw-021	7/13/2005	2005Q3	1,2-Dibromoethane	0	U	U	ug/L	1
BKGmw-021	7/13/2005	2005Q3	1,2-Dibromoethane	0	U	U	ug/L	1
BKGmw-021	10/5/2005	2005Q4	1,2-Dibromoethane	0	U	U	ug/L	1
BKGmw-021	3/8/2006	2006Q1	1,2-Dibromoethane	0	U	U	ug/L	1
BKGmw-021	5/3/2006	2006Q2	1,2-Dibromoethane	0	U	U	ug/L	1
BKGmw-021	7/10/2006	2006Q3	1,2-Dibromoethane	0	U	U	ug/L	1
BKGmw-021	10/4/2006	2006Q4	1,2-Dibromoethane	0	U	U	ug/L	1
BKGmw-021	1/25/2007	2007Q1	1,2-Dibromoethane	0	U	U	ug/L	1
BKGmw-021	4/19/2007	2007Q2	1,2-Dibromoethane	0	U	U	ug/L	1
BKGmw-021	7/10/2007	2007Q3	1,2-Dibromoethane	0	U	U	ug/L	1
BKGmw-004	4/13/2005	2005Q2	1,2-Dichlorobenzene	0	U	U	ug/L	1
BKGmw-004	7/13/2005	2005Q3	1,2-Dichlorobenzene	0	U	U	ug/L	1
BKGmw-004	10/5/2005	2005Q4	1,2-Dichlorobenzene	0	U	UJ	ug/L	1
BKGmw-004	3/7/2006	2006Q1	1,2-Dichlorobenzene	0	U	UJ	ug/L	1
BKGmw-004	5/3/2006	2006Q2	1,2-Dichlorobenzene	0	U	U	ug/L	1
BKGmw-004	7/10/2006	2006Q3	1,2-Dichlorobenzene	0	U	U	ug/L	1
BKGmw-004	10/4/2006	2006Q4	1,2-Dichlorobenzene	0	U	U	ug/L	1
BKGmw-004	1/25/2007	2007Q1	1,2-Dichlorobenzene	0	U	U	ug/L	1
BKGmw-004	4/19/2007	2007Q2	1,2-Dichlorobenzene	0	U	U	ug/L	1
BKGmw-004	4/19/2007	2007Q2	1,2-Dichlorobenzene	0	U	U	ug/L	1
BKGmw-004	7/10/2007	2007Q3	1,2-Dichlorobenzene	0	U	U	ug/L	1
BKGmw-005	4/14/2005	2005Q2	1,2-Dichlorobenzene	0	U	U	ug/L	1
BKGmw-005	4/14/2005	2005Q2	1,2-Dichlorobenzene	0	U	UJ	ug/L	1
BKGmw-005	7/12/2005	2005Q3	1,2-Dichlorobenzene	0	U	U	ug/L	1
BKGmw-005	10/5/2005	2005Q4	1,2-Dichlorobenzene	0	U	U	ug/L	1
BKGmw-005	3/8/2006	2006Q1	1,2-Dichlorobenzene	0	U	U	ug/L	1
BKGmw-005	3/8/2006	2006Q1	1,2-Dichlorobenzene	0	U	U	ug/L	1
BKGmw-005	5/4/2006	2006Q2	1,2-Dichlorobenzene	0	U	U	ug/L	1
BKGmw-005	7/12/2006	2006Q3	1,2-Dichlorobenzene	0	U	U	ug/L	1
BKGmw-005	10/5/2006	2006Q4	1,2-Dichlorobenzene	0	U	U	ug/L	1
BKGmw-005	1/24/2007	2007Q1	1,2-Dichlorobenzene	0	U	U	ug/L	1
BKGmw-005	4/18/2007	2007Q2	1,2-Dichlorobenzene	0	U	U	ug/L	1
BKGmw-005	7/12/2007	2007Q3	1,2-Dichlorobenzene	0	U	U	ug/L	1
BKGmw-006	4/14/2005	2005Q2	1,2-Dichlorobenzene	0	U	U	ug/L	1
BKGmw-006	7/12/2005	2005Q3	1,2-Dichlorobenzene	0	U	U	ug/L	1
BKGmw-006	10/6/2005	2005Q4	1,2-Dichlorobenzene	0	U	U	ug/L	1

Table A-2. Organic Compounds

Well_ID	SDate	Quarter	Analyte	Result	Lab			Units	RDL
					Flag	Qualifier			
BKGmw-006	3/9/2006	2006Q1	1,2-Dichlorobenzene	0	U	U	ug/L	1	
BKGmw-006	5/4/2006	2006Q2	1,2-Dichlorobenzene	0	U	R	ug/L	1	
BKGmw-006	7/12/2006	2006Q3	1,2-Dichlorobenzene	0	U	U	ug/L	1	
BKGmw-006	7/12/2006	2006Q3	1,2-Dichlorobenzene	0	U	UJ	ug/L	1	
BKGmw-006	10/4/2006	2006Q4	1,2-Dichlorobenzene	0	U	U	ug/L	1	
BKGmw-006	1/22/2007	2007Q1	1,2-Dichlorobenzene	0	U	U	ug/L	1	
BKGmw-006	4/18/2007	2007Q2	1,2-Dichlorobenzene	0	U	UJ	ug/L	1	
BKGmw-006	7/12/2007	2007Q3	1,2-Dichlorobenzene	0	U	U	ug/L	1	
BKGmw-008	4/13/2005	2005Q2	1,2-Dichlorobenzene	0	U	U	ug/L	1	
BKGmw-008	7/13/2005	2005Q3	1,2-Dichlorobenzene	0	U	U	ug/L	1	
BKGmw-008	10/5/2005	2005Q4	1,2-Dichlorobenzene	0	U	U	ug/L	1	
BKGmw-008	3/7/2006	2006Q1	1,2-Dichlorobenzene	0	U	U	ug/L	1	
BKGmw-008	5/3/2006	2006Q2	1,2-Dichlorobenzene	0	U	U	ug/L	1	
BKGmw-008	5/3/2006	2006Q2	1,2-Dichlorobenzene	0	U	U	ug/L	1	
BKGmw-008	7/10/2006	2006Q3	1,2-Dichlorobenzene	0	U	U	ug/L	1	
BKGmw-008	10/4/2006	2006Q4	1,2-Dichlorobenzene	0	U	U	ug/L	1	
BKGmw-008	1/23/2007	2007Q1	1,2-Dichlorobenzene	0	U	U	ug/L	1	
BKGmw-008	1/23/2007	2007Q1	1,2-Dichlorobenzene	0	U	U	ug/L	1	
BKGmw-008	4/19/2007	2007Q2	1,2-Dichlorobenzene	0	U	U	ug/L	1	
BKGmw-008	7/10/2007	2007Q3	1,2-Dichlorobenzene	0	U	U	ug/L	1	
BKGmw-010	4/12/2005	2005Q2	1,2-Dichlorobenzene	0	U	U	ug/L	1	
BKGmw-010	7/14/2005	2005Q3	1,2-Dichlorobenzene	0	U	U	ug/L	1	
BKGmw-010	10/5/2005	2005Q4	1,2-Dichlorobenzene	0	U	U	ug/L	1	
BKGmw-010	3/9/2006	2006Q1	1,2-Dichlorobenzene	0	U	U	ug/L	1	
BKGmw-010	5/1/2006	2006Q2	1,2-Dichlorobenzene	0	U	U	ug/L	1	
BKGmw-010	7/13/2006	2006Q3	1,2-Dichlorobenzene	0	U	UJ	ug/L	1	
BKGmw-010	10/3/2006	2006Q4	1,2-Dichlorobenzene	0	U	U	ug/L	1	
BKGmw-010	1/23/2007	2007Q1	1,2-Dichlorobenzene	0	U	U	ug/L	1	
BKGmw-010	4/19/2007	2007Q2	1,2-Dichlorobenzene	0	U	U	ug/L	1	
BKGmw-010	7/11/2007	2007Q3	1,2-Dichlorobenzene	0	U	U	ug/L	1	
BKGmw-012	4/12/2005	2005Q2	1,2-Dichlorobenzene	0	U	U	ug/L	1	
BKGmw-012	7/14/2005	2005Q3	1,2-Dichlorobenzene	0	U	UJ	ug/L	1	
BKGmw-012	10/3/2005	2005Q4	1,2-Dichlorobenzene	0	U	U	ug/L	1	
BKGmw-012	3/7/2006	2006Q1	1,2-Dichlorobenzene	0	U	U	ug/L	1	
BKGmw-012	5/1/2006	2006Q2	1,2-Dichlorobenzene	0	U	U	ug/L	1	
BKGmw-012	7/10/2006	2006Q3	1,2-Dichlorobenzene	0	U	U	ug/L	1	
BKGmw-012	10/3/2006	2006Q4	1,2-Dichlorobenzene	0	U	U	ug/L	1	
BKGmw-012	1/23/2007	2007Q1	1,2-Dichlorobenzene	0	U	U	ug/L	1	
BKGmw-012	4/18/2007	2007Q2	1,2-Dichlorobenzene	0	U	U	ug/L	1	
BKGmw-012	7/10/2007	2007Q3	1,2-Dichlorobenzene	0	U	U	ug/L	1	
BKGmw-013	4/14/2005	2005Q2	1,2-Dichlorobenzene	0	U	U	ug/L	1	
BKGmw-013	7/12/2005	2005Q3	1,2-Dichlorobenzene	0	U	U	ug/L	1	
BKGmw-013	10/5/2005	2005Q4	1,2-Dichlorobenzene	0	U	U	ug/L	1	
BKGmw-013	3/9/2006	2006Q1	1,2-Dichlorobenzene	0	U	R	ug/L	1	
BKGmw-013	5/3/2006	2006Q2	1,2-Dichlorobenzene	0	U	U	ug/L	1	
BKGmw-013	5/3/2006	2006Q2	1,2-Dichlorobenzene	0	U	U	ug/L	1	
BKGmw-013	7/10/2006	2006Q3	1,2-Dichlorobenzene	0	U	U	ug/L	1	
BKGmw-013	10/2/2006	2006Q4	1,2-Dichlorobenzene	0	U	U	ug/L	1	
BKGmw-013	1/25/2007	2007Q1	1,2-Dichlorobenzene	0	U	U	ug/L	1	
BKGmw-013	4/18/2007	2007Q2	1,2-Dichlorobenzene	0	U	UJ	ug/L	1	
BKGmw-013	7/11/2007	2007Q3	1,2-Dichlorobenzene	0	U	U	ug/L	1	
BKGmw-015	4/14/2005	2005Q2	1,2-Dichlorobenzene	0	U	U	ug/L	1	
BKGmw-015	7/12/2005	2005Q3	1,2-Dichlorobenzene	0	U	U	ug/L	1	
BKGmw-015	10/5/2005	2005Q4	1,2-Dichlorobenzene	0	U	U	ug/L	1	
BKGmw-015	3/9/2006	2006Q1	1,2-Dichlorobenzene	0	U	U	ug/L	1	
BKGmw-015	5/4/2006	2006Q2	1,2-Dichlorobenzene	0	U	U	ug/L	1	
BKGmw-015	7/12/2006	2006Q3	1,2-Dichlorobenzene	0	U	U	ug/L	1	
BKGmw-015	10/4/2006	2006Q4	1,2-Dichlorobenzene	0	U	U	ug/L	1	
BKGmw-015	1/22/2007	2007Q1	1,2-Dichlorobenzene	0	U	U	ug/L	1	
BKGmw-015	4/18/2007	2007Q2	1,2-Dichlorobenzene	0	U	U	ug/L	1	
BKGmw-015	7/12/2007	2007Q3	1,2-Dichlorobenzene	0	U	U	ug/L	1	

Table A-2. Organic Compounds

Well_ID	SDate	Quarter	Analyte	Result	Lab		Units	RDL
					Flag	Qualifier		
BKGmw-016	4/14/2005	2005Q2	1,2-Dichlorobenzene	0	U	U	ug/L	1
BKGmw-016	7/12/2005	2005Q3	1,2-Dichlorobenzene	0	U	U	ug/L	1
BKGmw-016	10/4/2005	2005Q4	1,2-Dichlorobenzene	0	U	U	ug/L	1
BKGmw-016	3/9/2006	2006Q1	1,2-Dichlorobenzene	0	U	U	ug/L	1
BKGmw-016	5/4/2006	2006Q2	1,2-Dichlorobenzene	0	U	UJ	ug/L	1
BKGmw-016	7/11/2006	2006Q3	1,2-Dichlorobenzene	0	U	R	ug/L	1
BKGmw-016	10/5/2006	2006Q4	1,2-Dichlorobenzene	0	U	U	ug/L	1
BKGmw-016	1/24/2007	2007Q1	1,2-Dichlorobenzene	0	U	U	ug/L	1
BKGmw-016	1/24/2007	2007Q1	1,2-Dichlorobenzene	0	U	U	ug/L	1
BKGmw-016	4/18/2007	2007Q2	1,2-Dichlorobenzene	0	U	U	ug/L	1
BKGmw-016	7/12/2007	2007Q3	1,2-Dichlorobenzene	0	U	U	ug/L	1
BKGmw-017	4/14/2005	2005Q2	1,2-Dichlorobenzene	0	U	UJ	ug/L	1
BKGmw-017	7/12/2005	2005Q3	1,2-Dichlorobenzene	0	U	U	ug/L	1
BKGmw-017	10/4/2005	2005Q4	1,2-Dichlorobenzene	0	U	U	ug/L	1
BKGmw-017	3/8/2006	2006Q1	1,2-Dichlorobenzene	0	U	U	ug/L	1
BKGmw-017	5/3/2006	2006Q2	1,2-Dichlorobenzene	0	U	U	ug/L	1
BKGmw-017	7/12/2006	2006Q3	1,2-Dichlorobenzene	0	U	U	ug/L	1
BKGmw-017	10/4/2006	2006Q4	1,2-Dichlorobenzene	0	U	U	ug/L	1
BKGmw-017	1/24/2007	2007Q1	1,2-Dichlorobenzene	0	U	U	ug/L	1
BKGmw-017	4/19/2007	2007Q2	1,2-Dichlorobenzene	0	U	U	ug/L	1
BKGmw-017	7/12/2007	2007Q3	1,2-Dichlorobenzene	0	U	U	ug/L	1
BKGmw-018	4/14/2005	2005Q2	1,2-Dichlorobenzene	0	U	U	ug/L	1
BKGmw-018	7/12/2005	2005Q3	1,2-Dichlorobenzene	0	U	U	ug/L	1
BKGmw-018	10/5/2005	2005Q4	1,2-Dichlorobenzene	0	U	U	ug/L	1
BKGmw-018	3/9/2006	2006Q1	1,2-Dichlorobenzene	0	U	U	ug/L	1
BKGmw-018	5/4/2006	2006Q2	1,2-Dichlorobenzene	0	U	U	ug/L	1
BKGmw-018	7/12/2006	2006Q3	1,2-Dichlorobenzene	0	U	U	ug/L	1
BKGmw-018	10/4/2006	2006Q4	1,2-Dichlorobenzene	0	U	U	ug/L	1
BKGmw-018	1/22/2007	2007Q1	1,2-Dichlorobenzene	0	U	U	ug/L	1
BKGmw-018	4/18/2007	2007Q2	1,2-Dichlorobenzene	0	U	U	ug/L	1
BKGmw-018	7/12/2007	2007Q3	1,2-Dichlorobenzene	0	U	U	ug/L	1
BKGmw-019	4/14/2005	2005Q2	1,2-Dichlorobenzene	0	U	U	ug/L	1
BKGmw-019	7/12/2005	2005Q3	1,2-Dichlorobenzene	0	U	U	ug/L	1
BKGmw-019	10/6/2005	2005Q4	1,2-Dichlorobenzene	0	U	U	ug/L	1
BKGmw-019	10/6/2005	2005Q4	1,2-Dichlorobenzene	0	U	U	ug/L	1
BKGmw-019	3/8/2006	2006Q1	1,2-Dichlorobenzene	0	U	U	ug/L	1
BKGmw-019	3/8/2006	2006Q1	1,2-Dichlorobenzene	0	U	U	ug/L	1
BKGmw-019	5/4/2006	2006Q2	1,2-Dichlorobenzene	0	U	U	ug/L	1
BKGmw-019	7/12/2006	2006Q3	1,2-Dichlorobenzene	0	U	U	ug/L	1
BKGmw-019	10/4/2006	2006Q4	1,2-Dichlorobenzene	0	U	U	ug/L	1
BKGmw-019	10/4/2006	2006Q4	1,2-Dichlorobenzene	0	U	U	ug/L	1
BKGmw-019	1/25/2007	2007Q1	1,2-Dichlorobenzene	0	U	U	ug/L	1
BKGmw-019	4/18/2007	2007Q2	1,2-Dichlorobenzene	0	U	U	ug/L	1
BKGmw-019	7/11/2007	2007Q3	1,2-Dichlorobenzene	0	U	UJ	ug/L	1
BKGmw-020	4/13/2005	2005Q2	1,2-Dichlorobenzene	0	U	U	ug/L	1
BKGmw-020	7/13/2005	2005Q3	1,2-Dichlorobenzene	0	U	U	ug/L	1
BKGmw-020	10/4/2005	2005Q4	1,2-Dichlorobenzene	0	U	U	ug/L	1
BKGmw-020	3/9/2006	2006Q1	1,2-Dichlorobenzene	0	U	U	ug/L	1
BKGmw-020	5/3/2006	2006Q2	1,2-Dichlorobenzene	0	U	U	ug/L	1
BKGmw-020	7/12/2006	2006Q3	1,2-Dichlorobenzene	0	U	U	ug/L	1
BKGmw-020	7/12/2006	2006Q3	1,2-Dichlorobenzene	0	U	UJ	ug/L	1
BKGmw-020	10/5/2006	2006Q4	1,2-Dichlorobenzene	0	U	U	ug/L	1
BKGmw-020	1/22/2007	2007Q1	1,2-Dichlorobenzene	0	U	U	ug/L	1
BKGmw-020	4/18/2007	2007Q2	1,2-Dichlorobenzene	0	U	U	ug/L	1
BKGmw-020	7/11/2007	2007Q3	1,2-Dichlorobenzene	0	U	U	ug/L	1
BKGmw-020	7/11/2007	2007Q3	1,2-Dichlorobenzene	0	U	U	ug/L	1
BKGmw-021	4/13/2005	2005Q2	1,2-Dichlorobenzene	0	U	U	ug/L	1
BKGmw-021	7/13/2005	2005Q3	1,2-Dichlorobenzene	0	U	U	ug/L	1
BKGmw-021	7/13/2005	2005Q3	1,2-Dichlorobenzene	0	U	U	ug/L	1
BKGmw-021	10/5/2005	2005Q4	1,2-Dichlorobenzene	0	U	U	ug/L	1
BKGmw-021	3/8/2006	2006Q1	1,2-Dichlorobenzene	0	U	U	ug/L	1

Table A-2. Organic Compounds

Well_ID	SDate	Quarter	Analyte	Result	Lab		Units	RDL
					Flag	Qualifier		
BKGmw-021	5/3/2006	2006Q2	1,2-Dichlorobenzene	0	U	U	ug/L	1
BKGmw-021	7/10/2006	2006Q3	1,2-Dichlorobenzene	0	U	U	ug/L	1
BKGmw-021	10/4/2006	2006Q4	1,2-Dichlorobenzene	0	U	U	ug/L	1
BKGmw-021	1/25/2007	2007Q1	1,2-Dichlorobenzene	0	U	U	ug/L	1
BKGmw-021	4/19/2007	2007Q2	1,2-Dichlorobenzene	0	U	U	ug/L	1
BKGmw-021	7/10/2007	2007Q3	1,2-Dichlorobenzene	0	U	U	ug/L	1
BKGmw-004	4/13/2005	2005Q2	1,2-Dichloroethane	0	U	U	ug/L	1
BKGmw-004	7/13/2005	2005Q3	1,2-Dichloroethane	0	U	U	ug/L	1
BKGmw-004	10/5/2005	2005Q4	1,2-Dichloroethane	0	U	U	ug/L	1
BKGmw-004	3/7/2006	2006Q1	1,2-Dichloroethane	0	U	U	ug/L	1
BKGmw-004	5/3/2006	2006Q2	1,2-Dichloroethane	0	U	U	ug/L	1
BKGmw-004	7/10/2006	2006Q3	1,2-Dichloroethane	0	U	U	ug/L	1
BKGmw-004	10/4/2006	2006Q4	1,2-Dichloroethane	0	U	U	ug/L	1
BKGmw-004	1/25/2007	2007Q1	1,2-Dichloroethane	0	U	U	ug/L	1
BKGmw-004	4/19/2007	2007Q2	1,2-Dichloroethane	0	U	U	ug/L	1
BKGmw-004	4/19/2007	2007Q2	1,2-Dichloroethane	0	U	U	ug/L	1
BKGmw-004	7/10/2007	2007Q3	1,2-Dichloroethane	0	U	U	ug/L	1
BKGmw-005	4/14/2005	2005Q2	1,2-Dichloroethane	0	U	U	ug/L	1
BKGmw-005	4/14/2005	2005Q2	1,2-Dichloroethane	0	U	U	ug/L	1
BKGmw-005	7/12/2005	2005Q3	1,2-Dichloroethane	0	U	U	ug/L	1
BKGmw-005	10/5/2005	2005Q4	1,2-Dichloroethane	0	U	U	ug/L	1
BKGmw-005	3/8/2006	2006Q1	1,2-Dichloroethane	0	U	U	ug/L	1
BKGmw-005	3/8/2006	2006Q1	1,2-Dichloroethane	0	U	U	ug/L	1
BKGmw-005	5/4/2006	2006Q2	1,2-Dichloroethane	0	U	U	ug/L	1
BKGmw-005	7/12/2006	2006Q3	1,2-Dichloroethane	0	U	U	ug/L	1
BKGmw-005	10/5/2006	2006Q4	1,2-Dichloroethane	0	U	U	ug/L	1
BKGmw-005	1/24/2007	2007Q1	1,2-Dichloroethane	0	U	U	ug/L	1
BKGmw-005	4/18/2007	2007Q2	1,2-Dichloroethane	0	U	U	ug/L	1
BKGmw-005	7/12/2007	2007Q3	1,2-Dichloroethane	0	U	U	ug/L	1
BKGmw-006	4/14/2005	2005Q2	1,2-Dichloroethane	0	U	U	ug/L	1
BKGmw-006	7/12/2005	2005Q3	1,2-Dichloroethane	0	U	U	ug/L	1
BKGmw-006	10/13/2005	2005Q4	1,2-Dichloroethane	0	U	U	ug/L	1
BKGmw-006	3/9/2006	2006Q1	1,2-Dichloroethane	0	U	U	ug/L	1
BKGmw-006	5/4/2006	2006Q2	1,2-Dichloroethane	0	U	U	ug/L	1
BKGmw-006	7/12/2006	2006Q3	1,2-Dichloroethane	0	U	U	ug/L	1
BKGmw-006	7/12/2006	2006Q3	1,2-Dichloroethane	0	U	U	ug/L	1
BKGmw-006	10/4/2006	2006Q4	1,2-Dichloroethane	0	U	U	ug/L	1
BKGmw-006	1/22/2007	2007Q1	1,2-Dichloroethane	0	U	U	ug/L	1
BKGmw-006	4/18/2007	2007Q2	1,2-Dichloroethane	0	U	U	ug/L	1
BKGmw-006	7/12/2007	2007Q3	1,2-Dichloroethane	0	U	U	ug/L	1
BKGmw-008	4/13/2005	2005Q2	1,2-Dichloroethane	0	U	U	ug/L	1
BKGmw-008	7/13/2005	2005Q3	1,2-Dichloroethane	0	U	U	ug/L	1
BKGmw-008	10/5/2005	2005Q4	1,2-Dichloroethane	0	U	U	ug/L	1
BKGmw-008	3/7/2006	2006Q1	1,2-Dichloroethane	0	U	U	ug/L	1
BKGmw-008	5/3/2006	2006Q2	1,2-Dichloroethane	0	U	U	ug/L	1
BKGmw-008	5/3/2006	2006Q2	1,2-Dichloroethane	0	U	U	ug/L	1
BKGmw-008	7/10/2006	2006Q3	1,2-Dichloroethane	0	U	U	ug/L	1
BKGmw-008	10/4/2006	2006Q4	1,2-Dichloroethane	0	U	U	ug/L	1
BKGmw-008	1/23/2007	2007Q1	1,2-Dichloroethane	0	U	U	ug/L	1
BKGmw-008	1/23/2007	2007Q1	1,2-Dichloroethane	0	U	U	ug/L	1
BKGmw-008	4/19/2007	2007Q2	1,2-Dichloroethane	0	U	U	ug/L	1
BKGmw-008	7/10/2007	2007Q3	1,2-Dichloroethane	0	U	U	ug/L	1
BKGmw-010	4/12/2005	2005Q2	1,2-Dichloroethane	0	U	U	ug/L	1
BKGmw-010	7/14/2005	2005Q3	1,2-Dichloroethane	0	U	U	ug/L	1
BKGmw-010	10/5/2005	2005Q4	1,2-Dichloroethane	0	U	U	ug/L	1
BKGmw-010	3/9/2006	2006Q1	1,2-Dichloroethane	0	U	U	ug/L	1
BKGmw-010	5/1/2006	2006Q2	1,2-Dichloroethane	0	U	U	ug/L	1
BKGmw-010	7/13/2006	2006Q3	1,2-Dichloroethane	0	U	U	ug/L	1
BKGmw-010	10/3/2006	2006Q4	1,2-Dichloroethane	0	U	U	ug/L	1
BKGmw-010	1/23/2007	2007Q1	1,2-Dichloroethane	0	U	U	ug/L	1
BKGmw-010	4/19/2007	2007Q2	1,2-Dichloroethane	0	U	U	ug/L	1

Table A-2. Organic Compounds

Well_ID	SDate	Quarter	Analyte	Result	Lab		Units	RDL
					Flag	Qualifier		
BKGmw-010	7/11/2007	2007Q3	1,2-Dichloroethane	0	U	U	ug/L	1
BKGmw-012	4/12/2005	2005Q2	1,2-Dichloroethane	0	U	U	ug/L	1
BKGmw-012	7/14/2005	2005Q3	1,2-Dichloroethane	0	U	U	ug/L	1
BKGmw-012	10/3/2005	2005Q4	1,2-Dichloroethane	0	U	U	ug/L	1
BKGmw-012	3/7/2006	2006Q1	1,2-Dichloroethane	0	U	U	ug/L	1
BKGmw-012	5/1/2006	2006Q2	1,2-Dichloroethane	0	U	U	ug/L	1
BKGmw-012	7/10/2006	2006Q3	1,2-Dichloroethane	0	U	U	ug/L	1
BKGmw-012	10/3/2006	2006Q4	1,2-Dichloroethane	0	U	U	ug/L	1
BKGmw-012	1/23/2007	2007Q1	1,2-Dichloroethane	0	U	U	ug/L	1
BKGmw-012	4/18/2007	2007Q2	1,2-Dichloroethane	0	U	U	ug/L	1
BKGmw-012	7/10/2007	2007Q3	1,2-Dichloroethane	0	U	U	ug/L	1
BKGmw-013	4/14/2005	2005Q2	1,2-Dichloroethane	0	U	U	ug/L	1
BKGmw-013	7/12/2005	2005Q3	1,2-Dichloroethane	0	U	U	ug/L	1
BKGmw-013	10/5/2005	2005Q4	1,2-Dichloroethane	0	U	U	ug/L	1
BKGmw-013	3/9/2006	2006Q1	1,2-Dichloroethane	0	U	U	ug/L	1
BKGmw-013	5/3/2006	2006Q2	1,2-Dichloroethane	0	U	U	ug/L	1
BKGmw-013	5/3/2006	2006Q2	1,2-Dichloroethane	0	U	U	ug/L	1
BKGmw-013	7/10/2006	2006Q3	1,2-Dichloroethane	0	U	U	ug/L	1
BKGmw-013	10/2/2006	2006Q4	1,2-Dichloroethane	0	U	U	ug/L	1
BKGmw-013	1/25/2007	2007Q1	1,2-Dichloroethane	0	U	U	ug/L	1
BKGmw-013	4/18/2007	2007Q2	1,2-Dichloroethane	0	U	U	ug/L	1
BKGmw-013	7/11/2007	2007Q3	1,2-Dichloroethane	0	U	U	ug/L	1
BKGmw-015	4/14/2005	2005Q2	1,2-Dichloroethane	0	U	U	ug/L	1
BKGmw-015	7/12/2005	2005Q3	1,2-Dichloroethane	0	U	U	ug/L	1
BKGmw-015	10/5/2005	2005Q4	1,2-Dichloroethane	0	U	U	ug/L	1
BKGmw-015	3/9/2006	2006Q1	1,2-Dichloroethane	0	U	U	ug/L	1
BKGmw-015	5/4/2006	2006Q2	1,2-Dichloroethane	0	U	U	ug/L	1
BKGmw-015	7/12/2006	2006Q3	1,2-Dichloroethane	0	U	U	ug/L	1
BKGmw-015	10/4/2006	2006Q4	1,2-Dichloroethane	0	U	U	ug/L	1
BKGmw-015	1/22/2007	2007Q1	1,2-Dichloroethane	0	U	U	ug/L	1
BKGmw-015	4/18/2007	2007Q2	1,2-Dichloroethane	0	U	U	ug/L	1
BKGmw-015	7/12/2007	2007Q3	1,2-Dichloroethane	0	U	U	ug/L	1
BKGmw-016	4/14/2005	2005Q2	1,2-Dichloroethane	0	U	U	ug/L	1
BKGmw-016	7/12/2005	2005Q3	1,2-Dichloroethane	0	U	U	ug/L	1
BKGmw-016	10/4/2005	2005Q4	1,2-Dichloroethane	0	U	U	ug/L	1
BKGmw-016	3/9/2006	2006Q1	1,2-Dichloroethane	0	U	U	ug/L	1
BKGmw-016	5/4/2006	2006Q2	1,2-Dichloroethane	0	U	U	ug/L	1
BKGmw-016	7/11/2006	2006Q3	1,2-Dichloroethane	0	U	U	ug/L	1
BKGmw-016	10/5/2006	2006Q4	1,2-Dichloroethane	0	U	U	ug/L	1
BKGmw-016	1/24/2007	2007Q1	1,2-Dichloroethane	0	U	U	ug/L	1
BKGmw-016	1/24/2007	2007Q1	1,2-Dichloroethane	0	U	U	ug/L	1
BKGmw-016	4/18/2007	2007Q2	1,2-Dichloroethane	0	U	U	ug/L	1
BKGmw-016	7/12/2007	2007Q3	1,2-Dichloroethane	0	U	U	ug/L	1
BKGmw-017	4/14/2005	2005Q2	1,2-Dichloroethane	0	U	U	ug/L	1
BKGmw-017	7/12/2005	2005Q3	1,2-Dichloroethane	0	U	U	ug/L	1
BKGmw-017	10/4/2005	2005Q4	1,2-Dichloroethane	0	U	U	ug/L	1
BKGmw-017	3/8/2006	2006Q1	1,2-Dichloroethane	0	U	U	ug/L	1
BKGmw-017	5/3/2006	2006Q2	1,2-Dichloroethane	0	U	U	ug/L	1
BKGmw-017	7/12/2006	2006Q3	1,2-Dichloroethane	0	U	U	ug/L	1
BKGmw-017	10/4/2006	2006Q4	1,2-Dichloroethane	0	U	U	ug/L	1
BKGmw-017	1/24/2007	2007Q1	1,2-Dichloroethane	0	U	U	ug/L	1
BKGmw-017	4/19/2007	2007Q2	1,2-Dichloroethane	0	U	U	ug/L	1
BKGmw-017	7/12/2007	2007Q3	1,2-Dichloroethane	0	U	U	ug/L	1
BKGmw-018	4/14/2005	2005Q2	1,2-Dichloroethane	0	U	U	ug/L	1
BKGmw-018	7/12/2005	2005Q3	1,2-Dichloroethane	0	U	U	ug/L	1
BKGmw-018	10/5/2005	2005Q4	1,2-Dichloroethane	0	U	U	ug/L	1
BKGmw-018	3/9/2006	2006Q1	1,2-Dichloroethane	0	U	U	ug/L	1
BKGmw-018	5/4/2006	2006Q2	1,2-Dichloroethane	0	U	U	ug/L	1
BKGmw-018	7/12/2006	2006Q3	1,2-Dichloroethane	0	U	U	ug/L	1
BKGmw-018	10/4/2006	2006Q4	1,2-Dichloroethane	0	U	U	ug/L	1
BKGmw-018	1/22/2007	2007Q1	1,2-Dichloroethane	0	U	U	ug/L	1

Table A-2. Organic Compounds

Well_ID	SDate	Quarter	Analyte	Result	Lab		Units	RDL
					Flag	Qualifier		
BKGmw-018	4/18/2007	2007Q2	1,2-Dichloroethane	0	U	U	ug/L	1
BKGmw-018	7/12/2007	2007Q3	1,2-Dichloroethane	0	U	U	ug/L	1
BKGmw-019	4/14/2005	2005Q2	1,2-Dichloroethane	0	U	U	ug/L	1
BKGmw-019	7/12/2005	2005Q3	1,2-Dichloroethane	0	U	U	ug/L	1
BKGmw-019	10/13/2005	2005Q4	1,2-Dichloroethane	0	U	U	ug/L	1
BKGmw-019	3/8/2006	2006Q1	1,2-Dichloroethane	0	U	U	ug/L	1
BKGmw-019	3/8/2006	2006Q1	1,2-Dichloroethane	0	U	U	ug/L	1
BKGmw-019	5/4/2006	2006Q2	1,2-Dichloroethane	0	U	U	ug/L	1
BKGmw-019	7/12/2006	2006Q3	1,2-Dichloroethane	0	U	U	ug/L	1
BKGmw-019	10/4/2006	2006Q4	1,2-Dichloroethane	0	U	U	ug/L	1
BKGmw-019	10/4/2006	2006Q4	1,2-Dichloroethane	0	U	U	ug/L	1
BKGmw-019	1/25/2007	2007Q1	1,2-Dichloroethane	0	U	U	ug/L	1
BKGmw-019	4/18/2007	2007Q2	1,2-Dichloroethane	0	U	U	ug/L	1
BKGmw-019	7/11/2007	2007Q3	1,2-Dichloroethane	0	U	UJ	ug/L	1
BKGmw-020	4/13/2005	2005Q2	1,2-Dichloroethane	0	U	U	ug/L	1
BKGmw-020	7/13/2005	2005Q3	1,2-Dichloroethane	0	U	U	ug/L	1
BKGmw-020	10/4/2005	2005Q4	1,2-Dichloroethane	0	U	U	ug/L	1
BKGmw-020	3/9/2006	2006Q1	1,2-Dichloroethane	0	U	U	ug/L	1
BKGmw-020	5/3/2006	2006Q2	1,2-Dichloroethane	0	U	U	ug/L	1
BKGmw-020	7/12/2006	2006Q3	1,2-Dichloroethane	0	U	U	ug/L	1
BKGmw-020	7/12/2006	2006Q3	1,2-Dichloroethane	0	U	U	ug/L	1
BKGmw-020	10/5/2006	2006Q4	1,2-Dichloroethane	0	U	U	ug/L	1
BKGmw-020	1/22/2007	2007Q1	1,2-Dichloroethane	0	U	U	ug/L	1
BKGmw-020	4/18/2007	2007Q2	1,2-Dichloroethane	0	U	U	ug/L	1
BKGmw-020	7/11/2007	2007Q3	1,2-Dichloroethane	0	U	U	ug/L	1
BKGmw-020	7/11/2007	2007Q3	1,2-Dichloroethane	0	U	U	ug/L	1
BKGmw-021	4/13/2005	2005Q2	1,2-Dichloroethane	0	U	U	ug/L	1
BKGmw-021	7/13/2005	2005Q3	1,2-Dichloroethane	0	U	U	ug/L	1
BKGmw-021	7/13/2005	2005Q3	1,2-Dichloroethane	0	U	U	ug/L	1
BKGmw-021	10/5/2005	2005Q4	1,2-Dichloroethane	0	U	U	ug/L	1
BKGmw-021	3/8/2006	2006Q1	1,2-Dichloroethane	0	U	U	ug/L	1
BKGmw-021	5/3/2006	2006Q2	1,2-Dichloroethane	0	U	U	ug/L	1
BKGmw-021	7/10/2006	2006Q3	1,2-Dichloroethane	0	U	U	ug/L	1
BKGmw-021	10/4/2006	2006Q4	1,2-Dichloroethane	0	U	U	ug/L	1
BKGmw-021	1/25/2007	2007Q1	1,2-Dichloroethane	0	U	U	ug/L	1
BKGmw-021	4/19/2007	2007Q2	1,2-Dichloroethane	0	U	U	ug/L	1
BKGmw-021	7/10/2007	2007Q3	1,2-Dichloroethane	0	U	U	ug/L	1
BKGmw-004	4/13/2005	2005Q2	1,2-Dichloroethylene	0	U	U	ug/L	1
BKGmw-004	7/13/2005	2005Q3	1,2-Dichloroethylene	0	U	U	ug/L	1
BKGmw-004	10/5/2005	2005Q4	1,2-Dichloroethylene	0	U	U	ug/L	1
BKGmw-004	3/7/2006	2006Q1	1,2-Dichloroethylene	0	U	U	ug/L	1
BKGmw-004	5/3/2006	2006Q2	1,2-Dichloroethylene	0	U	U	ug/L	1
BKGmw-004	7/10/2006	2006Q3	1,2-Dichloroethylene	0	U	U	ug/L	1
BKGmw-004	10/4/2006	2006Q4	1,2-Dichloroethylene	0	U	U	ug/L	1
BKGmw-004	1/25/2007	2007Q1	1,2-Dichloroethylene	0	U	U	ug/L	1
BKGmw-004	4/19/2007	2007Q2	1,2-Dichloroethylene	0	U	U	ug/L	1
BKGmw-004	4/19/2007	2007Q2	1,2-Dichloroethylene	0	U	U	ug/L	1
BKGmw-004	7/10/2007	2007Q3	1,2-Dichloroethylene	0	U	U	ug/L	1
BKGmw-005	4/14/2005	2005Q2	1,2-Dichloroethylene	0	U	U	ug/L	1
BKGmw-005	4/14/2005	2005Q2	1,2-Dichloroethylene	0	U	U	ug/L	1
BKGmw-005	7/12/2005	2005Q3	1,2-Dichloroethylene	0	U	U	ug/L	1
BKGmw-005	10/5/2005	2005Q4	1,2-Dichloroethylene	0	U	U	ug/L	1
BKGmw-005	3/8/2006	2006Q1	1,2-Dichloroethylene	0	U	U	ug/L	1
BKGmw-005	3/8/2006	2006Q1	1,2-Dichloroethylene	0	U	U	ug/L	1
BKGmw-005	5/4/2006	2006Q2	1,2-Dichloroethylene	0	U	U	ug/L	1
BKGmw-005	7/12/2006	2006Q3	1,2-Dichloroethylene	0	U	U	ug/L	1
BKGmw-005	10/5/2006	2006Q4	1,2-Dichloroethylene	0	U	U	ug/L	1
BKGmw-005	1/24/2007	2007Q1	1,2-Dichloroethylene	0	U	U	ug/L	1
BKGmw-005	4/18/2007	2007Q2	1,2-Dichloroethylene	0	U	U	ug/L	1
BKGmw-005	7/12/2007	2007Q3	1,2-Dichloroethylene	0	U	U	ug/L	1
BKGmw-006	4/14/2005	2005Q2	1,2-Dichloroethylene	0	U	U	ug/L	1

Table A-2. Organic Compounds

Well_ID	SDate	Quarter	Analyte	Result	Lab		Units	RDL
					Flag	Qualifier		
BKGmw-006	7/12/2005	2005Q3	1,2-Dichloroethylene	0	U	U	ug/L	1
BKGmw-006	10/13/2005	2005Q4	1,2-Dichloroethylene	0	U	U	ug/L	1
BKGmw-006	3/9/2006	2006Q1	1,2-Dichloroethylene	0	U	U	ug/L	1
BKGmw-006	5/4/2006	2006Q2	1,2-Dichloroethylene	0	U	U	ug/L	1
BKGmw-006	7/12/2006	2006Q3	1,2-Dichloroethylene	0	U	U	ug/L	1
BKGmw-006	7/12/2006	2006Q3	1,2-Dichloroethylene	0	U	U	ug/L	1
BKGmw-006	10/4/2006	2006Q4	1,2-Dichloroethylene	0	U	U	ug/L	1
BKGmw-006	1/22/2007	2007Q1	1,2-Dichloroethylene	0	U	U	ug/L	1
BKGmw-006	4/18/2007	2007Q2	1,2-Dichloroethylene	0	U	U	ug/L	1
BKGmw-006	7/12/2007	2007Q3	1,2-Dichloroethylene	0	U	U	ug/L	1
BKGmw-008	4/13/2005	2005Q2	1,2-Dichloroethylene	0	U	U	ug/L	1
BKGmw-008	7/13/2005	2005Q3	1,2-Dichloroethylene	0	U	U	ug/L	1
BKGmw-008	10/5/2005	2005Q4	1,2-Dichloroethylene	0	U	U	ug/L	1
BKGmw-008	3/7/2006	2006Q1	1,2-Dichloroethylene	0	U	U	ug/L	1
BKGmw-008	5/3/2006	2006Q2	1,2-Dichloroethylene	0	U	U	ug/L	1
BKGmw-008	5/3/2006	2006Q2	1,2-Dichloroethylene	0	U	U	ug/L	1
BKGmw-008	7/10/2006	2006Q3	1,2-Dichloroethylene	0	U	U	ug/L	1
BKGmw-008	10/4/2006	2006Q4	1,2-Dichloroethylene	0	U	U	ug/L	1
BKGmw-008	1/23/2007	2007Q1	1,2-Dichloroethylene	0	U	U	ug/L	1
BKGmw-008	1/23/2007	2007Q1	1,2-Dichloroethylene	0	U	U	ug/L	1
BKGmw-008	4/19/2007	2007Q2	1,2-Dichloroethylene	0	U	U	ug/L	1
BKGmw-008	7/10/2007	2007Q3	1,2-Dichloroethylene	0	U	U	ug/L	1
BKGmw-010	4/12/2005	2005Q2	1,2-Dichloroethylene	0	U	U	ug/L	1
BKGmw-010	7/14/2005	2005Q3	1,2-Dichloroethylene	0	U	U	ug/L	1
BKGmw-010	10/5/2005	2005Q4	1,2-Dichloroethylene	0	U	U	ug/L	1
BKGmw-010	3/9/2006	2006Q1	1,2-Dichloroethylene	0	U	U	ug/L	1
BKGmw-010	5/1/2006	2006Q2	1,2-Dichloroethylene	0	U	U	ug/L	1
BKGmw-010	7/13/2006	2006Q3	1,2-Dichloroethylene	0	U	U	ug/L	1
BKGmw-010	10/3/2006	2006Q4	1,2-Dichloroethylene	0	U	U	ug/L	1
BKGmw-010	1/23/2007	2007Q1	1,2-Dichloroethylene	0	U	U	ug/L	1
BKGmw-010	4/19/2007	2007Q2	1,2-Dichloroethylene	0	U	U	ug/L	1
BKGmw-010	7/11/2007	2007Q3	1,2-Dichloroethylene	0	U	U	ug/L	1
BKGmw-012	4/12/2005	2005Q2	1,2-Dichloroethylene	0	U	U	ug/L	1
BKGmw-012	7/14/2005	2005Q3	1,2-Dichloroethylene	0	U	U	ug/L	1
BKGmw-012	10/3/2005	2005Q4	1,2-Dichloroethylene	0	U	U	ug/L	1
BKGmw-012	3/7/2006	2006Q1	1,2-Dichloroethylene	0	U	U	ug/L	1
BKGmw-012	5/1/2006	2006Q2	1,2-Dichloroethylene	0	U	U	ug/L	1
BKGmw-012	7/10/2006	2006Q3	1,2-Dichloroethylene	0	U	U	ug/L	1
BKGmw-012	10/3/2006	2006Q4	1,2-Dichloroethylene	0	U	U	ug/L	1
BKGmw-012	1/23/2007	2007Q1	1,2-Dichloroethylene	0	U	U	ug/L	1
BKGmw-012	4/18/2007	2007Q2	1,2-Dichloroethylene	0	U	U	ug/L	1
BKGmw-012	7/10/2007	2007Q3	1,2-Dichloroethylene	0	U	U	ug/L	1
BKGmw-013	4/14/2005	2005Q2	1,2-Dichloroethylene	0	U	U	ug/L	1
BKGmw-013	7/12/2005	2005Q3	1,2-Dichloroethylene	0	U	U	ug/L	1
BKGmw-013	10/5/2005	2005Q4	1,2-Dichloroethylene	0	U	U	ug/L	1
BKGmw-013	3/9/2006	2006Q1	1,2-Dichloroethylene	0	U	U	ug/L	1
BKGmw-013	5/3/2006	2006Q2	1,2-Dichloroethylene	0	U	U	ug/L	1
BKGmw-013	5/3/2006	2006Q2	1,2-Dichloroethylene	0	U	U	ug/L	1
BKGmw-013	7/10/2006	2006Q3	1,2-Dichloroethylene	0	U	U	ug/L	1
BKGmw-013	10/2/2006	2006Q4	1,2-Dichloroethylene	0	U	U	ug/L	1
BKGmw-013	1/25/2007	2007Q1	1,2-Dichloroethylene	0	U	U	ug/L	1
BKGmw-013	4/18/2007	2007Q2	1,2-Dichloroethylene	0	U	U	ug/L	1
BKGmw-013	7/11/2007	2007Q3	1,2-Dichloroethylene	0	U	U	ug/L	1
BKGmw-015	4/14/2005	2005Q2	1,2-Dichloroethylene	0	U	U	ug/L	1
BKGmw-015	7/12/2005	2005Q3	1,2-Dichloroethylene	0	U	U	ug/L	1
BKGmw-015	10/5/2005	2005Q4	1,2-Dichloroethylene	0	U	U	ug/L	1
BKGmw-015	3/9/2006	2006Q1	1,2-Dichloroethylene	0	U	U	ug/L	1
BKGmw-015	5/4/2006	2006Q2	1,2-Dichloroethylene	0	U	U	ug/L	1
BKGmw-015	7/12/2006	2006Q3	1,2-Dichloroethylene	0	U	U	ug/L	1
BKGmw-015	10/4/2006	2006Q4	1,2-Dichloroethylene	0	U	U	ug/L	1
BKGmw-015	1/22/2007	2007Q1	1,2-Dichloroethylene	0	U	U	ug/L	1

Table A-2. Organic Compounds

Well_ID	SDate	Quarter	Analyte	Result	Lab		Units	RDL
					Flag	Qualifier		
BKGmw-015	4/18/2007	2007Q2	1,2-Dichloroethylene	0	U	U	ug/L	1
BKGmw-015	7/12/2007	2007Q3	1,2-Dichloroethylene	0	U	U	ug/L	1
BKGmw-016	4/14/2005	2005Q2	1,2-Dichloroethylene	0	U	U	ug/L	1
BKGmw-016	7/12/2005	2005Q3	1,2-Dichloroethylene	0	U	U	ug/L	1
BKGmw-016	10/4/2005	2005Q4	1,2-Dichloroethylene	0	U	U	ug/L	1
BKGmw-016	3/9/2006	2006Q1	1,2-Dichloroethylene	0	U	U	ug/L	1
BKGmw-016	5/4/2006	2006Q2	1,2-Dichloroethylene	0	U	U	ug/L	1
BKGmw-016	7/11/2006	2006Q3	1,2-Dichloroethylene	0	U	U	ug/L	1
BKGmw-016	10/5/2006	2006Q4	1,2-Dichloroethylene	0	U	U	ug/L	1
BKGmw-016	1/24/2007	2007Q1	1,2-Dichloroethylene	0	U	U	ug/L	1
BKGmw-016	1/24/2007	2007Q1	1,2-Dichloroethylene	0	U	U	ug/L	1
BKGmw-016	4/18/2007	2007Q2	1,2-Dichloroethylene	0	U	U	ug/L	1
BKGmw-016	7/12/2007	2007Q3	1,2-Dichloroethylene	0	U	U	ug/L	1
BKGmw-017	4/14/2005	2005Q2	1,2-Dichloroethylene	0	U	U	ug/L	1
BKGmw-017	7/12/2005	2005Q3	1,2-Dichloroethylene	0	U	U	ug/L	1
BKGmw-017	10/4/2005	2005Q4	1,2-Dichloroethylene	0	U	U	ug/L	1
BKGmw-017	3/8/2006	2006Q1	1,2-Dichloroethylene	0	U	U	ug/L	1
BKGmw-017	5/3/2006	2006Q2	1,2-Dichloroethylene	0	U	U	ug/L	1
BKGmw-017	7/12/2006	2006Q3	1,2-Dichloroethylene	0	U	U	ug/L	1
BKGmw-017	10/4/2006	2006Q4	1,2-Dichloroethylene	0	U	U	ug/L	1
BKGmw-017	1/24/2007	2007Q1	1,2-Dichloroethylene	0	U	U	ug/L	1
BKGmw-017	4/19/2007	2007Q2	1,2-Dichloroethylene	0	U	U	ug/L	1
BKGmw-017	7/12/2007	2007Q3	1,2-Dichloroethylene	0	U	U	ug/L	1
BKGmw-018	4/14/2005	2005Q2	1,2-Dichloroethylene	0	U	U	ug/L	1
BKGmw-018	7/12/2005	2005Q3	1,2-Dichloroethylene	0	U	U	ug/L	1
BKGmw-018	10/5/2005	2005Q4	1,2-Dichloroethylene	0	U	U	ug/L	1
BKGmw-018	3/9/2006	2006Q1	1,2-Dichloroethylene	0	U	U	ug/L	1
BKGmw-018	5/4/2006	2006Q2	1,2-Dichloroethylene	0	U	U	ug/L	1
BKGmw-018	7/12/2006	2006Q3	1,2-Dichloroethylene	0	U	U	ug/L	1
BKGmw-018	10/4/2006	2006Q4	1,2-Dichloroethylene	0	U	U	ug/L	1
BKGmw-018	1/22/2007	2007Q1	1,2-Dichloroethylene	0	U	U	ug/L	1
BKGmw-018	4/18/2007	2007Q2	1,2-Dichloroethylene	0	U	U	ug/L	1
BKGmw-018	7/12/2007	2007Q3	1,2-Dichloroethylene	0	U	U	ug/L	1
BKGmw-019	4/14/2005	2005Q2	1,2-Dichloroethylene	0	U	U	ug/L	1
BKGmw-019	7/12/2005	2005Q3	1,2-Dichloroethylene	0	U	U	ug/L	1
BKGmw-019	10/13/2005	2005Q4	1,2-Dichloroethylene	0	U	U	ug/L	1
BKGmw-019	3/8/2006	2006Q1	1,2-Dichloroethylene	0	U	U	ug/L	1
BKGmw-019	3/8/2006	2006Q1	1,2-Dichloroethylene	0	U	U	ug/L	1
BKGmw-019	5/4/2006	2006Q2	1,2-Dichloroethylene	0	U	U	ug/L	1
BKGmw-019	7/12/2006	2006Q3	1,2-Dichloroethylene	0	U	U	ug/L	1
BKGmw-019	10/4/2006	2006Q4	1,2-Dichloroethylene	0	U	U	ug/L	1
BKGmw-019	10/4/2006	2006Q4	1,2-Dichloroethylene	0	U	U	ug/L	1
BKGmw-019	1/25/2007	2007Q1	1,2-Dichloroethylene	0	U	U	ug/L	1
BKGmw-019	4/18/2007	2007Q2	1,2-Dichloroethylene	0	U	U	ug/L	1
BKGmw-019	7/11/2007	2007Q3	1,2-Dichloroethylene	0	U	UJ	ug/L	1
BKGmw-020	4/13/2005	2005Q2	1,2-Dichloroethylene	0	U	U	ug/L	1
BKGmw-020	7/13/2005	2005Q3	1,2-Dichloroethylene	0	U	U	ug/L	1
BKGmw-020	10/4/2005	2005Q4	1,2-Dichloroethylene	0	U	U	ug/L	1
BKGmw-020	3/9/2006	2006Q1	1,2-Dichloroethylene	0	U	U	ug/L	1
BKGmw-020	5/3/2006	2006Q2	1,2-Dichloroethylene	0	U	U	ug/L	1
BKGmw-020	7/12/2006	2006Q3	1,2-Dichloroethylene	0	U	U	ug/L	1
BKGmw-020	7/12/2006	2006Q3	1,2-Dichloroethylene	0	U	U	ug/L	1
BKGmw-020	10/5/2006	2006Q4	1,2-Dichloroethylene	0	U	U	ug/L	1
BKGmw-020	1/22/2007	2007Q1	1,2-Dichloroethylene	0	U	U	ug/L	1
BKGmw-020	4/18/2007	2007Q2	1,2-Dichloroethylene	0	U	U	ug/L	1
BKGmw-020	7/11/2007	2007Q3	1,2-Dichloroethylene	0	U	U	ug/L	1
BKGmw-020	7/11/2007	2007Q3	1,2-Dichloroethylene	0	U	U	ug/L	1
BKGmw-021	4/13/2005	2005Q2	1,2-Dichloroethylene	0	U	U	ug/L	1
BKGmw-021	7/13/2005	2005Q3	1,2-Dichloroethylene	0	U	U	ug/L	1
BKGmw-021	7/13/2005	2005Q3	1,2-Dichloroethylene	0	U	U	ug/L	1
BKGmw-021	10/5/2005	2005Q4	1,2-Dichloroethylene	0	U	U	ug/L	1

Table A-2. Organic Compounds

Well_ID	SDate	Quarter	Analyte	Result	Lab			Units	RDL
					Flag	Qualifier			
BKGmw-021	3/8/2006	2006Q1	1,2-Dichloroethylene	0	U	U	ug/L	1	
BKGmw-021	5/3/2006	2006Q2	1,2-Dichloroethylene	0	U	U	ug/L	1	
BKGmw-021	7/10/2006	2006Q3	1,2-Dichloroethylene	0	U	U	ug/L	1	
BKGmw-021	10/4/2006	2006Q4	1,2-Dichloroethylene	0	U	U	ug/L	1	
BKGmw-021	1/25/2007	2007Q1	1,2-Dichloroethylene	0	U	U	ug/L	1	
BKGmw-021	4/19/2007	2007Q2	1,2-Dichloroethylene	0	U	U	ug/L	1	
BKGmw-021	7/10/2007	2007Q3	1,2-Dichloroethylene	0	U	U	ug/L	1	
BKGmw-004	4/13/2005	2005Q2	1,2-Dichloropropane	0	U	U	ug/L	1	
BKGmw-004	7/13/2005	2005Q3	1,2-Dichloropropane	0	U	U	ug/L	1	
BKGmw-004	10/5/2005	2005Q4	1,2-Dichloropropane	0	U	U	ug/L	1	
BKGmw-004	3/7/2006	2006Q1	1,2-Dichloropropane	0	U	U	ug/L	1	
BKGmw-004	5/3/2006	2006Q2	1,2-Dichloropropane	0	U	U	ug/L	1	
BKGmw-004	7/10/2006	2006Q3	1,2-Dichloropropane	0	U	U	ug/L	1	
BKGmw-004	10/4/2006	2006Q4	1,2-Dichloropropane	0	U	U	ug/L	1	
BKGmw-004	1/25/2007	2007Q1	1,2-Dichloropropane	0	U	U	ug/L	1	
BKGmw-004	4/19/2007	2007Q2	1,2-Dichloropropane	0	U	U	ug/L	1	
BKGmw-004	4/19/2007	2007Q2	1,2-Dichloropropane	0	U	U	ug/L	1	
BKGmw-004	7/10/2007	2007Q3	1,2-Dichloropropane	0	U	U	ug/L	1	
BKGmw-005	4/14/2005	2005Q2	1,2-Dichloropropane	0	U	U	ug/L	1	
BKGmw-005	4/14/2005	2005Q2	1,2-Dichloropropane	0	U	U	ug/L	1	
BKGmw-005	7/12/2005	2005Q3	1,2-Dichloropropane	0	U	U	ug/L	1	
BKGmw-005	10/5/2005	2005Q4	1,2-Dichloropropane	0	U	U	ug/L	1	
BKGmw-005	3/8/2006	2006Q1	1,2-Dichloropropane	0	U	U	ug/L	1	
BKGmw-005	3/8/2006	2006Q1	1,2-Dichloropropane	0	U	U	ug/L	1	
BKGmw-005	5/4/2006	2006Q2	1,2-Dichloropropane	0	U	U	ug/L	1	
BKGmw-005	7/12/2006	2006Q3	1,2-Dichloropropane	0	U	U	ug/L	1	
BKGmw-005	10/5/2006	2006Q4	1,2-Dichloropropane	0	U	U	ug/L	1	
BKGmw-005	1/24/2007	2007Q1	1,2-Dichloropropane	0	U	U	ug/L	1	
BKGmw-005	4/18/2007	2007Q2	1,2-Dichloropropane	0	U	U	ug/L	1	
BKGmw-005	7/12/2007	2007Q3	1,2-Dichloropropane	0	U	U	ug/L	1	
BKGmw-006	4/14/2005	2005Q2	1,2-Dichloropropane	0	U	U	ug/L	1	
BKGmw-006	7/12/2005	2005Q3	1,2-Dichloropropane	0	U	U	ug/L	1	
BKGmw-006	10/13/2005	2005Q4	1,2-Dichloropropane	0	U	U	ug/L	1	
BKGmw-006	3/9/2006	2006Q1	1,2-Dichloropropane	0	U	U	ug/L	1	
BKGmw-006	5/4/2006	2006Q2	1,2-Dichloropropane	0	U	U	ug/L	1	
BKGmw-006	7/12/2006	2006Q3	1,2-Dichloropropane	0	U	U	ug/L	1	
BKGmw-006	7/12/2006	2006Q3	1,2-Dichloropropane	0	U	U	ug/L	1	
BKGmw-006	10/4/2006	2006Q4	1,2-Dichloropropane	0	U	U	ug/L	1	
BKGmw-006	1/22/2007	2007Q1	1,2-Dichloropropane	0	U	U	ug/L	1	
BKGmw-006	4/18/2007	2007Q2	1,2-Dichloropropane	0	U	U	ug/L	1	
BKGmw-006	7/12/2007	2007Q3	1,2-Dichloropropane	0	U	U	ug/L	1	
BKGmw-008	4/13/2005	2005Q2	1,2-Dichloropropane	0	U	U	ug/L	1	
BKGmw-008	7/13/2005	2005Q3	1,2-Dichloropropane	0	U	U	ug/L	1	
BKGmw-008	10/5/2005	2005Q4	1,2-Dichloropropane	0	U	U	ug/L	1	
BKGmw-008	3/7/2006	2006Q1	1,2-Dichloropropane	0	U	U	ug/L	1	
BKGmw-008	5/3/2006	2006Q2	1,2-Dichloropropane	0	U	U	ug/L	1	
BKGmw-008	5/3/2006	2006Q2	1,2-Dichloropropane	0	U	U	ug/L	1	
BKGmw-008	7/10/2006	2006Q3	1,2-Dichloropropane	0	U	U	ug/L	1	
BKGmw-008	10/4/2006	2006Q4	1,2-Dichloropropane	0	U	U	ug/L	1	
BKGmw-008	1/23/2007	2007Q1	1,2-Dichloropropane	0	U	U	ug/L	1	
BKGmw-008	1/23/2007	2007Q1	1,2-Dichloropropane	0	U	U	ug/L	1	
BKGmw-008	4/19/2007	2007Q2	1,2-Dichloropropane	0	U	U	ug/L	1	
BKGmw-008	7/10/2007	2007Q3	1,2-Dichloropropane	0	U	U	ug/L	1	
BKGmw-010	4/12/2005	2005Q2	1,2-Dichloropropane	0	U	U	ug/L	1	
BKGmw-010	7/14/2005	2005Q3	1,2-Dichloropropane	0	U	U	ug/L	1	
BKGmw-010	10/5/2005	2005Q4	1,2-Dichloropropane	0	U	U	ug/L	1	
BKGmw-010	3/9/2006	2006Q1	1,2-Dichloropropane	0	U	U	ug/L	1	
BKGmw-010	5/1/2006	2006Q2	1,2-Dichloropropane	0	U	U	ug/L	1	
BKGmw-010	7/13/2006	2006Q3	1,2-Dichloropropane	0	U	U	ug/L	1	
BKGmw-010	10/3/2006	2006Q4	1,2-Dichloropropane	0	U	U	ug/L	1	
BKGmw-010	1/23/2007	2007Q1	1,2-Dichloropropane	0	U	U	ug/L	1	

Table A-2. Organic Compounds

Well_ID	SDate	Quarter	Analyte	Result	Lab			Units	RDL
					Flag	Qualifier			
BKGmw-010	4/19/2007	2007Q2	1,2-Dichloropropane	0	U	U	ug/L	1	
BKGmw-010	7/11/2007	2007Q3	1,2-Dichloropropane	0	U	U	ug/L	1	
BKGmw-012	4/12/2005	2005Q2	1,2-Dichloropropane	0	U	U	ug/L	1	
BKGmw-012	7/14/2005	2005Q3	1,2-Dichloropropane	0	U	U	ug/L	1	
BKGmw-012	10/3/2005	2005Q4	1,2-Dichloropropane	0	U	U	ug/L	1	
BKGmw-012	3/7/2006	2006Q1	1,2-Dichloropropane	0	U	U	ug/L	1	
BKGmw-012	5/1/2006	2006Q2	1,2-Dichloropropane	0	U	U	ug/L	1	
BKGmw-012	7/10/2006	2006Q3	1,2-Dichloropropane	0	U	U	ug/L	1	
BKGmw-012	10/3/2006	2006Q4	1,2-Dichloropropane	0	U	U	ug/L	1	
BKGmw-012	1/23/2007	2007Q1	1,2-Dichloropropane	0	U	U	ug/L	1	
BKGmw-012	4/18/2007	2007Q2	1,2-Dichloropropane	0	U	U	ug/L	1	
BKGmw-012	7/10/2007	2007Q3	1,2-Dichloropropane	0	U	U	ug/L	1	
BKGmw-013	4/14/2005	2005Q2	1,2-Dichloropropane	0	U	U	ug/L	1	
BKGmw-013	7/12/2005	2005Q3	1,2-Dichloropropane	0	U	U	ug/L	1	
BKGmw-013	10/5/2005	2005Q4	1,2-Dichloropropane	0	U	U	ug/L	1	
BKGmw-013	3/9/2006	2006Q1	1,2-Dichloropropane	0	U	U	ug/L	1	
BKGmw-013	5/3/2006	2006Q2	1,2-Dichloropropane	0	U	U	ug/L	1	
BKGmw-013	5/3/2006	2006Q2	1,2-Dichloropropane	0	U	U	ug/L	1	
BKGmw-013	7/10/2006	2006Q3	1,2-Dichloropropane	0	U	U	ug/L	1	
BKGmw-013	10/2/2006	2006Q4	1,2-Dichloropropane	0	U	U	ug/L	1	
BKGmw-013	1/25/2007	2007Q1	1,2-Dichloropropane	0	U	U	ug/L	1	
BKGmw-013	4/18/2007	2007Q2	1,2-Dichloropropane	0	U	U	ug/L	1	
BKGmw-013	7/11/2007	2007Q3	1,2-Dichloropropane	0	U	U	ug/L	1	
BKGmw-015	4/14/2005	2005Q2	1,2-Dichloropropane	0	U	U	ug/L	1	
BKGmw-015	7/12/2005	2005Q3	1,2-Dichloropropane	0	U	U	ug/L	1	
BKGmw-015	10/5/2005	2005Q4	1,2-Dichloropropane	0	U	U	ug/L	1	
BKGmw-015	3/9/2006	2006Q1	1,2-Dichloropropane	0	U	U	ug/L	1	
BKGmw-015	5/4/2006	2006Q2	1,2-Dichloropropane	0	U	U	ug/L	1	
BKGmw-015	7/12/2006	2006Q3	1,2-Dichloropropane	0	U	U	ug/L	1	
BKGmw-015	10/4/2006	2006Q4	1,2-Dichloropropane	0	U	U	ug/L	1	
BKGmw-015	1/22/2007	2007Q1	1,2-Dichloropropane	0	U	U	ug/L	1	
BKGmw-015	4/18/2007	2007Q2	1,2-Dichloropropane	0	U	U	ug/L	1	
BKGmw-015	7/12/2007	2007Q3	1,2-Dichloropropane	0	U	U	ug/L	1	
BKGmw-016	4/14/2005	2005Q2	1,2-Dichloropropane	0	U	U	ug/L	1	
BKGmw-016	7/12/2005	2005Q3	1,2-Dichloropropane	0	U	U	ug/L	1	
BKGmw-016	10/4/2005	2005Q4	1,2-Dichloropropane	0	U	U	ug/L	1	
BKGmw-016	3/9/2006	2006Q1	1,2-Dichloropropane	0	U	U	ug/L	1	
BKGmw-016	5/4/2006	2006Q2	1,2-Dichloropropane	0	U	U	ug/L	1	
BKGmw-016	7/11/2006	2006Q3	1,2-Dichloropropane	0	U	U	ug/L	1	
BKGmw-016	10/5/2006	2006Q4	1,2-Dichloropropane	0	U	U	ug/L	1	
BKGmw-016	1/24/2007	2007Q1	1,2-Dichloropropane	0	U	U	ug/L	1	
BKGmw-016	1/24/2007	2007Q1	1,2-Dichloropropane	0	U	U	ug/L	1	
BKGmw-016	4/18/2007	2007Q2	1,2-Dichloropropane	0	U	U	ug/L	1	
BKGmw-016	7/12/2007	2007Q3	1,2-Dichloropropane	0	U	U	ug/L	1	
BKGmw-017	4/14/2005	2005Q2	1,2-Dichloropropane	0	U	U	ug/L	1	
BKGmw-017	7/12/2005	2005Q3	1,2-Dichloropropane	0	U	U	ug/L	1	
BKGmw-017	10/4/2005	2005Q4	1,2-Dichloropropane	0	U	U	ug/L	1	
BKGmw-017	3/8/2006	2006Q1	1,2-Dichloropropane	0	U	U	ug/L	1	
BKGmw-017	5/3/2006	2006Q2	1,2-Dichloropropane	0	U	U	ug/L	1	
BKGmw-017	7/12/2006	2006Q3	1,2-Dichloropropane	0	U	U	ug/L	1	
BKGmw-017	10/4/2006	2006Q4	1,2-Dichloropropane	0	U	U	ug/L	1	
BKGmw-017	1/24/2007	2007Q1	1,2-Dichloropropane	0	U	U	ug/L	1	
BKGmw-017	4/19/2007	2007Q2	1,2-Dichloropropane	0	U	U	ug/L	1	
BKGmw-017	7/12/2007	2007Q3	1,2-Dichloropropane	0	U	U	ug/L	1	
BKGmw-018	4/14/2005	2005Q2	1,2-Dichloropropane	0	U	U	ug/L	1	
BKGmw-018	7/12/2005	2005Q3	1,2-Dichloropropane	0	U	U	ug/L	1	
BKGmw-018	10/5/2005	2005Q4	1,2-Dichloropropane	0	U	U	ug/L	1	
BKGmw-018	3/9/2006	2006Q1	1,2-Dichloropropane	0	U	U	ug/L	1	
BKGmw-018	5/4/2006	2006Q2	1,2-Dichloropropane	0	U	U	ug/L	1	
BKGmw-018	7/12/2006	2006Q3	1,2-Dichloropropane	0	U	U	ug/L	1	
BKGmw-018	10/4/2006	2006Q4	1,2-Dichloropropane	0	U	U	ug/L	1	

Table A-2. Organic Compounds

Well_ID	SDate	Quarter	Analyte	Result	Lab		Units	RDL
					Flag	Qualifier		
BKGmw-018	1/22/2007	2007Q1	1,2-Dichloropropane	0	U	U	ug/L	1
BKGmw-018	4/18/2007	2007Q2	1,2-Dichloropropane	0	U	U	ug/L	1
BKGmw-018	7/12/2007	2007Q3	1,2-Dichloropropane	0	U	U	ug/L	1
BKGmw-019	4/14/2005	2005Q2	1,2-Dichloropropane	0	U	U	ug/L	1
BKGmw-019	7/12/2005	2005Q3	1,2-Dichloropropane	0	U	U	ug/L	1
BKGmw-019	10/13/2005	2005Q4	1,2-Dichloropropane	0	U	U	ug/L	1
BKGmw-019	3/8/2006	2006Q1	1,2-Dichloropropane	0	U	U	ug/L	1
BKGmw-019	3/8/2006	2006Q1	1,2-Dichloropropane	0	U	U	ug/L	1
BKGmw-019	5/4/2006	2006Q2	1,2-Dichloropropane	0	U	U	ug/L	1
BKGmw-019	7/12/2006	2006Q3	1,2-Dichloropropane	0	U	U	ug/L	1
BKGmw-019	10/4/2006	2006Q4	1,2-Dichloropropane	0	U	U	ug/L	1
BKGmw-019	10/4/2006	2006Q4	1,2-Dichloropropane	0	U	U	ug/L	1
BKGmw-019	1/25/2007	2007Q1	1,2-Dichloropropane	0	U	U	ug/L	1
BKGmw-019	4/18/2007	2007Q2	1,2-Dichloropropane	0	U	U	ug/L	1
BKGmw-019	7/11/2007	2007Q3	1,2-Dichloropropane	0	U	UJ	ug/L	1
BKGmw-020	4/13/2005	2005Q2	1,2-Dichloropropane	0	U	U	ug/L	1
BKGmw-020	7/13/2005	2005Q3	1,2-Dichloropropane	0	U	U	ug/L	1
BKGmw-020	10/4/2005	2005Q4	1,2-Dichloropropane	0	U	U	ug/L	1
BKGmw-020	3/9/2006	2006Q1	1,2-Dichloropropane	0	U	U	ug/L	1
BKGmw-020	5/3/2006	2006Q2	1,2-Dichloropropane	0	U	U	ug/L	1
BKGmw-020	7/12/2006	2006Q3	1,2-Dichloropropane	0	U	U	ug/L	1
BKGmw-020	7/12/2006	2006Q3	1,2-Dichloropropane	0	U	U	ug/L	1
BKGmw-020	10/5/2006	2006Q4	1,2-Dichloropropane	0	U	U	ug/L	1
BKGmw-020	1/22/2007	2007Q1	1,2-Dichloropropane	0	U	U	ug/L	1
BKGmw-020	4/18/2007	2007Q2	1,2-Dichloropropane	0	U	U	ug/L	1
BKGmw-020	7/11/2007	2007Q3	1,2-Dichloropropane	0	U	U	ug/L	1
BKGmw-020	7/11/2007	2007Q3	1,2-Dichloropropane	0	U	U	ug/L	1
BKGmw-021	4/13/2005	2005Q2	1,2-Dichloropropane	0	U	U	ug/L	1
BKGmw-021	7/13/2005	2005Q3	1,2-Dichloropropane	0	U	U	ug/L	1
BKGmw-021	7/13/2005	2005Q3	1,2-Dichloropropane	0	U	U	ug/L	1
BKGmw-021	10/5/2005	2005Q4	1,2-Dichloropropane	0	U	U	ug/L	1
BKGmw-021	3/8/2006	2006Q1	1,2-Dichloropropane	0	U	U	ug/L	1
BKGmw-021	5/3/2006	2006Q2	1,2-Dichloropropane	0	U	U	ug/L	1
BKGmw-021	7/10/2006	2006Q3	1,2-Dichloropropane	0	U	U	ug/L	1
BKGmw-021	10/4/2006	2006Q4	1,2-Dichloropropane	0	U	U	ug/L	1
BKGmw-021	1/25/2007	2007Q1	1,2-Dichloropropane	0	U	U	ug/L	1
BKGmw-021	4/19/2007	2007Q2	1,2-Dichloropropane	0	U	U	ug/L	1
BKGmw-021	7/10/2007	2007Q3	1,2-Dichloropropane	0	U	U	ug/L	1
BKGmw-004	4/13/2005	2005Q2	1,3,5-Trinitrobenzene	0	U	U	ug/L	0.1
BKGmw-004	7/13/2005	2005Q3	1,3,5-Trinitrobenzene	0	U	U	ug/L	0.1
BKGmw-004	10/5/2005	2005Q4	1,3,5-Trinitrobenzene	0	U	U	ug/L	0.1
BKGmw-004	3/7/2006	2006Q1	1,3,5-Trinitrobenzene	0	U	U	ug/L	0.1
BKGmw-004	5/3/2006	2006Q2	1,3,5-Trinitrobenzene	0	U	U	ug/L	0.1
BKGmw-004	7/10/2006	2006Q3	1,3,5-Trinitrobenzene	0	U	U	ug/L	0.1
BKGmw-004	10/4/2006	2006Q4	1,3,5-Trinitrobenzene	0	U	U	ug/L	0.1
BKGmw-004	1/25/2007	2007Q1	1,3,5-Trinitrobenzene	0	U	U	ug/L	0.1
BKGmw-004	4/19/2007	2007Q2	1,3,5-Trinitrobenzene	0	U	U	ug/L	0.11
BKGmw-004	4/19/2007	2007Q2	1,3,5-Trinitrobenzene	0	U	U	ug/L	0.11
BKGmw-004	7/10/2007	2007Q3	1,3,5-Trinitrobenzene	0	U	U	ug/L	0.11
BKGmw-005	4/14/2005	2005Q2	1,3,5-Trinitrobenzene	0	U	U	ug/L	0.1
BKGmw-005	4/14/2005	2005Q2	1,3,5-Trinitrobenzene	0	U	U	ug/L	0.1
BKGmw-005	7/12/2005	2005Q3	1,3,5-Trinitrobenzene	0	U	U	ug/L	0.1
BKGmw-005	10/5/2005	2005Q4	1,3,5-Trinitrobenzene	0	U	U	ug/L	0.1
BKGmw-005	3/8/2006	2006Q1	1,3,5-Trinitrobenzene	0	U	U	ug/L	0.1
BKGmw-005	3/8/2006	2006Q1	1,3,5-Trinitrobenzene	0	U	U	ug/L	0.1
BKGmw-005	5/4/2006	2006Q2	1,3,5-Trinitrobenzene	0	U	U	ug/L	0.1
BKGmw-005	7/12/2006	2006Q3	1,3,5-Trinitrobenzene	0	U	U	ug/L	0.1
BKGmw-005	10/5/2006	2006Q4	1,3,5-Trinitrobenzene	0	U	U	ug/L	0.1
BKGmw-005	1/24/2007	2007Q1	1,3,5-Trinitrobenzene	0	U	U	ug/L	0.096
BKGmw-005	4/18/2007	2007Q2	1,3,5-Trinitrobenzene	0	U	U	ug/L	0.098
BKGmw-005	7/12/2007	2007Q3	1,3,5-Trinitrobenzene	0	U	U	ug/L	0.095

Table A-2. Organic Compounds

Well_ID	SDate	Quarter	Analyte	Result	Lab		Units	RDL
					Flag	Qualifier		
BKGmw-006	4/14/2005	2005Q2	1,3,5-Trinitrobenzene	0	U	U	ug/L	0.1
BKGmw-006	7/12/2005	2005Q3	1,3,5-Trinitrobenzene	0	U	U	ug/L	0.1
BKGmw-006	10/6/2005	2005Q4	1,3,5-Trinitrobenzene	0	U	U	ug/L	0.1
BKGmw-006	3/9/2006	2006Q1	1,3,5-Trinitrobenzene	0	U	U	ug/L	0.1
BKGmw-006	5/4/2006	2006Q2	1,3,5-Trinitrobenzene	0	U	U	ug/L	0.1
BKGmw-006	7/12/2006	2006Q3	1,3,5-Trinitrobenzene	0	U	U	ug/L	0.1
BKGmw-006	7/12/2006	2006Q3	1,3,5-Trinitrobenzene	0	U	U	ug/L	0.1
BKGmw-006	10/4/2006	2006Q4	1,3,5-Trinitrobenzene	0	U	U	ug/L	0.1
BKGmw-006	1/22/2007	2007Q1	1,3,5-Trinitrobenzene	0	U	U	ug/L	0.095
BKGmw-006	4/18/2007	2007Q2	1,3,5-Trinitrobenzene	0	U	U	ug/L	0.1
BKGmw-006	7/12/2007	2007Q3	1,3,5-Trinitrobenzene	0	U	U	ug/L	0.095
BKGmw-008	4/13/2005	2005Q2	1,3,5-Trinitrobenzene	0	U	U	ug/L	0.1
BKGmw-008	7/13/2005	2005Q3	1,3,5-Trinitrobenzene	0	U	U	ug/L	0.1
BKGmw-008	10/5/2005	2005Q4	1,3,5-Trinitrobenzene	0	U	U	ug/L	0.1
BKGmw-008	3/7/2006	2006Q1	1,3,5-Trinitrobenzene	0	U	U	ug/L	0.1
BKGmw-008	5/3/2006	2006Q2	1,3,5-Trinitrobenzene	0	U	U	ug/L	0.1
BKGmw-008	5/3/2006	2006Q2	1,3,5-Trinitrobenzene	0	U	U	ug/L	0.1
BKGmw-008	7/10/2006	2006Q3	1,3,5-Trinitrobenzene	0	U	U	ug/L	0.1
BKGmw-008	10/4/2006	2006Q4	1,3,5-Trinitrobenzene	0	U	U	ug/L	0.1
BKGmw-008	1/23/2007	2007Q1	1,3,5-Trinitrobenzene	0	U	U	ug/L	0.097
BKGmw-008	1/23/2007	2007Q1	1,3,5-Trinitrobenzene	0	U	U	ug/L	0.098
BKGmw-008	4/19/2007	2007Q2	1,3,5-Trinitrobenzene	0	U	U	ug/L	0.097
BKGmw-008	7/10/2007	2007Q3	1,3,5-Trinitrobenzene	0	U	U	ug/L	0.11
BKGmw-010	4/12/2005	2005Q2	1,3,5-Trinitrobenzene	0	U	U	ug/L	0.1
BKGmw-010	7/14/2005	2005Q3	1,3,5-Trinitrobenzene	0	U	U	ug/L	0.1
BKGmw-010	10/5/2005	2005Q4	1,3,5-Trinitrobenzene	0	U	U	ug/L	0.1
BKGmw-010	3/9/2006	2006Q1	1,3,5-Trinitrobenzene	0	U	U	ug/L	0.1
BKGmw-010	5/1/2006	2006Q2	1,3,5-Trinitrobenzene	0	U	U	ug/L	0.1
BKGmw-010	7/13/2006	2006Q3	1,3,5-Trinitrobenzene	0	U	U	ug/L	0.1
BKGmw-010	10/3/2006	2006Q4	1,3,5-Trinitrobenzene	0	U	U	ug/L	0.1
BKGmw-010	1/23/2007	2007Q1	1,3,5-Trinitrobenzene	0	U	U	ug/L	0.099
BKGmw-010	4/19/2007	2007Q2	1,3,5-Trinitrobenzene	0	U	U	ug/L	0.096
BKGmw-010	7/11/2007	2007Q3	1,3,5-Trinitrobenzene	0.097	J B	J	ug/L	0.1
BKGmw-012	4/12/2005	2005Q2	1,3,5-Trinitrobenzene	0	U	U	ug/L	0.1
BKGmw-012	7/14/2005	2005Q3	1,3,5-Trinitrobenzene	0	U	U	ug/L	0.1
BKGmw-012	10/3/2005	2005Q4	1,3,5-Trinitrobenzene	0	U	U	ug/L	0.1
BKGmw-012	3/7/2006	2006Q1	1,3,5-Trinitrobenzene	0	U	U	ug/L	0.1
BKGmw-012	5/1/2006	2006Q2	1,3,5-Trinitrobenzene	0	U	U	ug/L	0.1
BKGmw-012	10/3/2006	2006Q4	1,3,5-Trinitrobenzene	0	U	U	ug/L	0.1
BKGmw-012	1/23/2007	2007Q1	1,3,5-Trinitrobenzene	0	U	U	ug/L	0.098
BKGmw-012	4/18/2007	2007Q2	1,3,5-Trinitrobenzene	0	U	U	ug/L	0.1
BKGmw-012	7/10/2007	2007Q3	1,3,5-Trinitrobenzene	0	U	U	ug/L	0.097
BKGmw-013	4/14/2005	2005Q2	1,3,5-Trinitrobenzene	0	U	U	ug/L	0.1
BKGmw-013	7/12/2005	2005Q3	1,3,5-Trinitrobenzene	0	U	U	ug/L	0.1
BKGmw-013	10/5/2005	2005Q4	1,3,5-Trinitrobenzene	0	U	U	ug/L	0.1
BKGmw-013	3/9/2006	2006Q1	1,3,5-Trinitrobenzene	0	U	U	ug/L	0.1
BKGmw-013	5/3/2006	2006Q2	1,3,5-Trinitrobenzene	0	U	U	ug/L	0.1
BKGmw-013	5/3/2006	2006Q2	1,3,5-Trinitrobenzene	0	U	U	ug/L	0.1
BKGmw-013	7/10/2006	2006Q3	1,3,5-Trinitrobenzene	0	U	UJ	ug/L	0.1
BKGmw-013	10/2/2006	2006Q4	1,3,5-Trinitrobenzene	0	U	U	ug/L	0.1
BKGmw-013	1/25/2007	2007Q1	1,3,5-Trinitrobenzene	0	U	U	ug/L	0.098
BKGmw-013	4/18/2007	2007Q2	1,3,5-Trinitrobenzene	0	U	U	ug/L	0.11
BKGmw-013	7/11/2007	2007Q3	1,3,5-Trinitrobenzene	0	U	U	ug/L	0.11
BKGmw-015	4/14/2005	2005Q2	1,3,5-Trinitrobenzene	0	U	U	ug/L	0.1
BKGmw-015	7/12/2005	2005Q3	1,3,5-Trinitrobenzene	0	U	U	ug/L	0.1
BKGmw-015	10/5/2005	2005Q4	1,3,5-Trinitrobenzene	0	U	U	ug/L	0.1
BKGmw-015	3/9/2006	2006Q1	1,3,5-Trinitrobenzene	0	U	U	ug/L	0.1
BKGmw-015	5/4/2006	2006Q2	1,3,5-Trinitrobenzene	0	U	U	ug/L	0.1
BKGmw-015	7/12/2006	2006Q3	1,3,5-Trinitrobenzene	0	U	U	ug/L	0.1
BKGmw-015	10/4/2006	2006Q4	1,3,5-Trinitrobenzene	0	U	U	ug/L	0.1
BKGmw-015	1/22/2007	2007Q1	1,3,5-Trinitrobenzene	0	U	U	ug/L	0.096

Table A-2. Organic Compounds

Well_ID	SDate	Quarter	Analyte	Result	Lab		Units	RDL
					Flag	Qualifier		
BKGmw-015	4/18/2007	2007Q2	1,3,5-Trinitrobenzene	0	U	U	ug/L	0.099
BKGmw-015	7/12/2007	2007Q3	1,3,5-Trinitrobenzene	0	U	U	ug/L	0.11
BKGmw-016	4/14/2005	2005Q2	1,3,5-Trinitrobenzene	0	U	U	ug/L	0.1
BKGmw-016	7/12/2005	2005Q3	1,3,5-Trinitrobenzene	0	U	U	ug/L	0.1
BKGmw-016	10/4/2005	2005Q4	1,3,5-Trinitrobenzene	0	U	U	ug/L	0.1
BKGmw-016	3/9/2006	2006Q1	1,3,5-Trinitrobenzene	0	U	U	ug/L	0.1
BKGmw-016	5/4/2006	2006Q2	1,3,5-Trinitrobenzene	0	U	U	ug/L	0.1
BKGmw-016	7/11/2006	2006Q3	1,3,5-Trinitrobenzene	0	U	U	ug/L	0.1
BKGmw-016	10/5/2006	2006Q4	1,3,5-Trinitrobenzene	0	U	U	ug/L	0.1
BKGmw-016	1/24/2007	2007Q1	1,3,5-Trinitrobenzene	0	U	U	ug/L	0.097
BKGmw-016	1/24/2007	2007Q1	1,3,5-Trinitrobenzene	0	U	U	ug/L	0.096
BKGmw-016	4/18/2007	2007Q2	1,3,5-Trinitrobenzene	0	U	U	ug/L	0.1
BKGmw-016	7/12/2007	2007Q3	1,3,5-Trinitrobenzene	0	U	U	ug/L	0.11
BKGmw-017	4/14/2005	2005Q2	1,3,5-Trinitrobenzene	0.015	J	J	ug/L	
BKGmw-017	7/12/2005	2005Q3	1,3,5-Trinitrobenzene	0	U	U	ug/L	0.1
BKGmw-017	10/4/2005	2005Q4	1,3,5-Trinitrobenzene	0	U	U	ug/L	0.1
BKGmw-017	3/8/2006	2006Q1	1,3,5-Trinitrobenzene	0	U	U	ug/L	0.1
BKGmw-017	5/3/2006	2006Q2	1,3,5-Trinitrobenzene	0	U	U	ug/L	0.1
BKGmw-017	7/12/2006	2006Q3	1,3,5-Trinitrobenzene	0	U	U	ug/L	0.1
BKGmw-017	10/4/2006	2006Q4	1,3,5-Trinitrobenzene	0	U	U	ug/L	0.1
BKGmw-017	1/24/2007	2007Q1	1,3,5-Trinitrobenzene	0	U	U	ug/L	0.097
BKGmw-017	4/19/2007	2007Q2	1,3,5-Trinitrobenzene	0	U	U	ug/L	0.11
BKGmw-017	7/12/2007	2007Q3	1,3,5-Trinitrobenzene	0	U	U	ug/L	0.1
BKGmw-018	4/14/2005	2005Q2	1,3,5-Trinitrobenzene	0	U	U	ug/L	0.1
BKGmw-018	7/12/2005	2005Q3	1,3,5-Trinitrobenzene	0	U	U	ug/L	0.1
BKGmw-018	10/5/2005	2005Q4	1,3,5-Trinitrobenzene	0	U	U	ug/L	0.1
BKGmw-018	3/9/2006	2006Q1	1,3,5-Trinitrobenzene	0	U	U	ug/L	0.1
BKGmw-018	5/4/2006	2006Q2	1,3,5-Trinitrobenzene	0	U	U	ug/L	0.1
BKGmw-018	7/12/2006	2006Q3	1,3,5-Trinitrobenzene	0	U	U	ug/L	0.1
BKGmw-018	10/4/2006	2006Q4	1,3,5-Trinitrobenzene	0	U	U	ug/L	0.1
BKGmw-018	1/22/2007	2007Q1	1,3,5-Trinitrobenzene	0	U	U	ug/L	0.097
BKGmw-018	4/18/2007	2007Q2	1,3,5-Trinitrobenzene	0	U	U	ug/L	0.096
BKGmw-018	7/12/2007	2007Q3	1,3,5-Trinitrobenzene	0	U	U	ug/L	0.099
BKGmw-019	4/14/2005	2005Q2	1,3,5-Trinitrobenzene	0	U	U	ug/L	0.1
BKGmw-019	7/12/2005	2005Q3	1,3,5-Trinitrobenzene	0	U	U	ug/L	0.1
BKGmw-019	10/6/2005	2005Q4	1,3,5-Trinitrobenzene	0	U	U	ug/L	0.1
BKGmw-019	10/6/2005	2005Q4	1,3,5-Trinitrobenzene	0	U	U	ug/L	0.1
BKGmw-019	3/8/2006	2006Q1	1,3,5-Trinitrobenzene	0	U	U	ug/L	0.1
BKGmw-019	3/8/2006	2006Q1	1,3,5-Trinitrobenzene	0	U	U	ug/L	0.1
BKGmw-019	5/4/2006	2006Q2	1,3,5-Trinitrobenzene	0	U	U	ug/L	0.1
BKGmw-019	7/12/2006	2006Q3	1,3,5-Trinitrobenzene	0	U	U	ug/L	0.1
BKGmw-019	10/4/2006	2006Q4	1,3,5-Trinitrobenzene	0	U	U	ug/L	0.1
BKGmw-019	10/4/2006	2006Q4	1,3,5-Trinitrobenzene	0	U	U	ug/L	0.1
BKGmw-019	1/25/2007	2007Q1	1,3,5-Trinitrobenzene	0	U	U	ug/L	0.096
BKGmw-019	4/18/2007	2007Q2	1,3,5-Trinitrobenzene	0	U	U	ug/L	0.097
BKGmw-019	7/11/2007	2007Q3	1,3,5-Trinitrobenzene	0	U	UJ	ug/L	0.099
BKGmw-020	4/13/2005	2005Q2	1,3,5-Trinitrobenzene	0.062	J	J	ug/L	
BKGmw-020	7/13/2005	2005Q3	1,3,5-Trinitrobenzene	0	U	U	ug/L	0.1
BKGmw-020	10/4/2005	2005Q4	1,3,5-Trinitrobenzene	0	U	U	ug/L	0.1
BKGmw-020	3/9/2006	2006Q1	1,3,5-Trinitrobenzene	0	U	U	ug/L	0.1
BKGmw-020	5/3/2006	2006Q2	1,3,5-Trinitrobenzene	0	U	U	ug/L	0.1
BKGmw-020	7/12/2006	2006Q3	1,3,5-Trinitrobenzene	0	U	U	ug/L	0.1
BKGmw-020	7/12/2006	2006Q3	1,3,5-Trinitrobenzene	0	U	U	ug/L	0.1
BKGmw-020	10/5/2006	2006Q4	1,3,5-Trinitrobenzene	0	U	U	ug/L	0.1
BKGmw-020	1/22/2007	2007Q1	1,3,5-Trinitrobenzene	0	U	U	ug/L	0.099
BKGmw-020	4/18/2007	2007Q2	1,3,5-Trinitrobenzene	0	U	U	ug/L	0.1
BKGmw-020	7/11/2007	2007Q3	1,3,5-Trinitrobenzene	0	U	U	ug/L	0.1
BKGmw-020	7/11/2007	2007Q3	1,3,5-Trinitrobenzene	0	U	U	ug/L	0.1
BKGmw-021	4/13/2005	2005Q2	1,3,5-Trinitrobenzene	0	U	U	ug/L	0.1
BKGmw-021	7/13/2005	2005Q3	1,3,5-Trinitrobenzene	0	U	U	ug/L	0.1
BKGmw-021	7/13/2005	2005Q3	1,3,5-Trinitrobenzene	0	U	U	ug/L	0.1

Table A-2. Organic Compounds

Well_ID	SDate	Quarter	Analyte	Result	Lab		Units	RDL
					Flag	Qualifier		
BKGmw-021	10/5/2005	2005Q4	1,3,5-Trinitrobenzene	0	U	U	ug/L	0.1
BKGmw-021	3/8/2006	2006Q1	1,3,5-Trinitrobenzene	0	U	U	ug/L	0.1
BKGmw-021	5/3/2006	2006Q2	1,3,5-Trinitrobenzene	0	U	U	ug/L	0.1
BKGmw-021	7/10/2006	2006Q3	1,3,5-Trinitrobenzene	0	U	U	ug/L	0.1
BKGmw-021	10/4/2006	2006Q4	1,3,5-Trinitrobenzene	0	U	U	ug/L	0.1
BKGmw-021	1/25/2007	2007Q1	1,3,5-Trinitrobenzene	0	U	U	ug/L	0.097
BKGmw-021	4/19/2007	2007Q2	1,3,5-Trinitrobenzene	0	U	U	ug/L	0.1
BKGmw-021	7/10/2007	2007Q3	1,3,5-Trinitrobenzene	0	U	U	ug/L	0.098
BKGmw-004	4/13/2005	2005Q2	1,3-Dichlorobenzene	0	U	U	ug/L	1
BKGmw-004	7/13/2005	2005Q3	1,3-Dichlorobenzene	0	U	U	ug/L	1
BKGmw-004	10/5/2005	2005Q4	1,3-Dichlorobenzene	0	U	UJ	ug/L	1
BKGmw-004	3/7/2006	2006Q1	1,3-Dichlorobenzene	0	U	UJ	ug/L	1
BKGmw-004	5/3/2006	2006Q2	1,3-Dichlorobenzene	0	U	U	ug/L	1
BKGmw-004	7/10/2006	2006Q3	1,3-Dichlorobenzene	0	U	U	ug/L	1
BKGmw-004	10/4/2006	2006Q4	1,3-Dichlorobenzene	0	U	U	ug/L	1
BKGmw-004	1/25/2007	2007Q1	1,3-Dichlorobenzene	0	U	U	ug/L	1
BKGmw-004	4/19/2007	2007Q2	1,3-Dichlorobenzene	0	U	U	ug/L	1
BKGmw-004	4/19/2007	2007Q2	1,3-Dichlorobenzene	0	U	U	ug/L	1
BKGmw-004	7/10/2007	2007Q3	1,3-Dichlorobenzene	0	U	U	ug/L	1
BKGmw-005	4/14/2005	2005Q2	1,3-Dichlorobenzene	0	U	U	ug/L	1
BKGmw-005	4/14/2005	2005Q2	1,3-Dichlorobenzene	0	U	UJ	ug/L	1
BKGmw-005	7/12/2005	2005Q3	1,3-Dichlorobenzene	0	U	U	ug/L	1
BKGmw-005	10/5/2005	2005Q4	1,3-Dichlorobenzene	0	U	U	ug/L	1
BKGmw-005	3/8/2006	2006Q1	1,3-Dichlorobenzene	0	U	U	ug/L	1
BKGmw-005	3/8/2006	2006Q1	1,3-Dichlorobenzene	0	U	U	ug/L	1
BKGmw-005	5/4/2006	2006Q2	1,3-Dichlorobenzene	0	U	U	ug/L	1
BKGmw-005	7/12/2006	2006Q3	1,3-Dichlorobenzene	0	U	U	ug/L	1
BKGmw-005	10/5/2006	2006Q4	1,3-Dichlorobenzene	0	U	U	ug/L	1
BKGmw-005	1/24/2007	2007Q1	1,3-Dichlorobenzene	0	U	U	ug/L	1
BKGmw-005	4/18/2007	2007Q2	1,3-Dichlorobenzene	0	U	U	ug/L	1
BKGmw-005	7/12/2007	2007Q3	1,3-Dichlorobenzene	0	U	U	ug/L	1
BKGmw-006	4/14/2005	2005Q2	1,3-Dichlorobenzene	0	U	U	ug/L	1
BKGmw-006	7/12/2005	2005Q3	1,3-Dichlorobenzene	0	U	U	ug/L	1
BKGmw-006	10/6/2005	2005Q4	1,3-Dichlorobenzene	0	U	U	ug/L	1
BKGmw-006	3/9/2006	2006Q1	1,3-Dichlorobenzene	0	U	U	ug/L	1
BKGmw-006	5/4/2006	2006Q2	1,3-Dichlorobenzene	0	U	R	ug/L	1
BKGmw-006	7/12/2006	2006Q3	1,3-Dichlorobenzene	0	U	U	ug/L	1
BKGmw-006	7/12/2006	2006Q3	1,3-Dichlorobenzene	0	U	UJ	ug/L	1
BKGmw-006	10/4/2006	2006Q4	1,3-Dichlorobenzene	0	U	U	ug/L	1
BKGmw-006	1/22/2007	2007Q1	1,3-Dichlorobenzene	0	U	U	ug/L	1
BKGmw-006	4/18/2007	2007Q2	1,3-Dichlorobenzene	0	U	UJ	ug/L	1
BKGmw-006	7/12/2007	2007Q3	1,3-Dichlorobenzene	0	U	U	ug/L	1
BKGmw-008	4/13/2005	2005Q2	1,3-Dichlorobenzene	0	U	U	ug/L	1
BKGmw-008	7/13/2005	2005Q3	1,3-Dichlorobenzene	0	U	U	ug/L	1
BKGmw-008	10/5/2005	2005Q4	1,3-Dichlorobenzene	0	U	U	ug/L	1
BKGmw-008	3/7/2006	2006Q1	1,3-Dichlorobenzene	0	U	U	ug/L	1
BKGmw-008	5/3/2006	2006Q2	1,3-Dichlorobenzene	0	U	U	ug/L	1
BKGmw-008	5/3/2006	2006Q2	1,3-Dichlorobenzene	0	U	U	ug/L	1
BKGmw-008	7/10/2006	2006Q3	1,3-Dichlorobenzene	0	U	U	ug/L	1
BKGmw-008	10/4/2006	2006Q4	1,3-Dichlorobenzene	0	U	U	ug/L	1
BKGmw-008	1/23/2007	2007Q1	1,3-Dichlorobenzene	0	U	U	ug/L	1
BKGmw-008	1/23/2007	2007Q1	1,3-Dichlorobenzene	0	U	U	ug/L	1
BKGmw-008	4/19/2007	2007Q2	1,3-Dichlorobenzene	0	U	U	ug/L	1
BKGmw-008	7/10/2007	2007Q3	1,3-Dichlorobenzene	0	U	U	ug/L	1
BKGmw-010	4/12/2005	2005Q2	1,3-Dichlorobenzene	0	U	U	ug/L	1
BKGmw-010	7/14/2005	2005Q3	1,3-Dichlorobenzene	0	U	U	ug/L	1
BKGmw-010	10/5/2005	2005Q4	1,3-Dichlorobenzene	0	U	U	ug/L	1
BKGmw-010	3/9/2006	2006Q1	1,3-Dichlorobenzene	0	U	U	ug/L	1
BKGmw-010	5/1/2006	2006Q2	1,3-Dichlorobenzene	0	U	U	ug/L	1
BKGmw-010	7/13/2006	2006Q3	1,3-Dichlorobenzene	0	U	UJ	ug/L	1
BKGmw-010	10/3/2006	2006Q4	1,3-Dichlorobenzene	0	U	U	ug/L	1

Table A-2. Organic Compounds

Well_ID	SDate	Quarter	Analyte	Result	Lab			Units	RDL
					Flag	Qualifier			
BKGmw-010	1/23/2007	2007Q1	1,3-Dichlorobenzene	0	U	U	ug/L	1	
BKGmw-010	4/19/2007	2007Q2	1,3-Dichlorobenzene	0	U	U	ug/L	1	
BKGmw-010	7/11/2007	2007Q3	1,3-Dichlorobenzene	0	U	U	ug/L	1	
BKGmw-012	4/12/2005	2005Q2	1,3-Dichlorobenzene	0	U	U	ug/L	1	
BKGmw-012	7/14/2005	2005Q3	1,3-Dichlorobenzene	0	U	UJ	ug/L	1	
BKGmw-012	10/3/2005	2005Q4	1,3-Dichlorobenzene	0	U	U	ug/L	1	
BKGmw-012	3/7/2006	2006Q1	1,3-Dichlorobenzene	0	U	U	ug/L	1	
BKGmw-012	5/1/2006	2006Q2	1,3-Dichlorobenzene	0	U	U	ug/L	1	
BKGmw-012	7/10/2006	2006Q3	1,3-Dichlorobenzene	0	U	U	ug/L	1	
BKGmw-012	10/3/2006	2006Q4	1,3-Dichlorobenzene	0	U	U	ug/L	1	
BKGmw-012	1/23/2007	2007Q1	1,3-Dichlorobenzene	0	U	U	ug/L	1	
BKGmw-012	4/18/2007	2007Q2	1,3-Dichlorobenzene	0	U	U	ug/L	1	
BKGmw-012	7/10/2007	2007Q3	1,3-Dichlorobenzene	0	U	U	ug/L	1	
BKGmw-013	4/14/2005	2005Q2	1,3-Dichlorobenzene	0	U	U	ug/L	1	
BKGmw-013	7/12/2005	2005Q3	1,3-Dichlorobenzene	0	U	U	ug/L	1	
BKGmw-013	10/5/2005	2005Q4	1,3-Dichlorobenzene	0	U	U	ug/L	1	
BKGmw-013	3/9/2006	2006Q1	1,3-Dichlorobenzene	0	U	R	ug/L	1	
BKGmw-013	5/3/2006	2006Q2	1,3-Dichlorobenzene	0	U	U	ug/L	1	
BKGmw-013	5/3/2006	2006Q2	1,3-Dichlorobenzene	0	U	U	ug/L	1	
BKGmw-013	7/10/2006	2006Q3	1,3-Dichlorobenzene	0	U	U	ug/L	1	
BKGmw-013	10/2/2006	2006Q4	1,3-Dichlorobenzene	0	U	U	ug/L	1	
BKGmw-013	1/25/2007	2007Q1	1,3-Dichlorobenzene	0	U	U	ug/L	1	
BKGmw-013	4/18/2007	2007Q2	1,3-Dichlorobenzene	0	U	UJ	ug/L	1	
BKGmw-013	7/11/2007	2007Q3	1,3-Dichlorobenzene	0	U	U	ug/L	1	
BKGmw-015	4/14/2005	2005Q2	1,3-Dichlorobenzene	0	U	U	ug/L	1	
BKGmw-015	7/12/2005	2005Q3	1,3-Dichlorobenzene	0	U	U	ug/L	1	
BKGmw-015	10/5/2005	2005Q4	1,3-Dichlorobenzene	0	U	U	ug/L	1	
BKGmw-015	3/9/2006	2006Q1	1,3-Dichlorobenzene	0	U	U	ug/L	1	
BKGmw-015	5/4/2006	2006Q2	1,3-Dichlorobenzene	0	U	U	ug/L	1	
BKGmw-015	7/12/2006	2006Q3	1,3-Dichlorobenzene	0	U	U	ug/L	1	
BKGmw-015	10/4/2006	2006Q4	1,3-Dichlorobenzene	0	U	U	ug/L	1	
BKGmw-015	1/22/2007	2007Q1	1,3-Dichlorobenzene	0	U	U	ug/L	1	
BKGmw-015	4/18/2007	2007Q2	1,3-Dichlorobenzene	0	U	U	ug/L	1	
BKGmw-015	7/12/2007	2007Q3	1,3-Dichlorobenzene	0	U	U	ug/L	1	
BKGmw-016	4/14/2005	2005Q2	1,3-Dichlorobenzene	0	U	U	ug/L	1	
BKGmw-016	7/12/2005	2005Q3	1,3-Dichlorobenzene	0	U	U	ug/L	1	
BKGmw-016	10/4/2005	2005Q4	1,3-Dichlorobenzene	0	U	U	ug/L	1	
BKGmw-016	3/9/2006	2006Q1	1,3-Dichlorobenzene	0	U	U	ug/L	1	
BKGmw-016	5/4/2006	2006Q2	1,3-Dichlorobenzene	0	U	UJ	ug/L	1	
BKGmw-016	7/11/2006	2006Q3	1,3-Dichlorobenzene	0	U	R	ug/L	1	
BKGmw-016	10/5/2006	2006Q4	1,3-Dichlorobenzene	0	U	U	ug/L	1	
BKGmw-016	1/24/2007	2007Q1	1,3-Dichlorobenzene	0	U	U	ug/L	1	
BKGmw-016	1/24/2007	2007Q1	1,3-Dichlorobenzene	0	U	U	ug/L	1	
BKGmw-016	4/18/2007	2007Q2	1,3-Dichlorobenzene	0	U	U	ug/L	1	
BKGmw-016	7/12/2007	2007Q3	1,3-Dichlorobenzene	0	U	U	ug/L	1	
BKGmw-017	4/14/2005	2005Q2	1,3-Dichlorobenzene	0	U	UJ	ug/L	1	
BKGmw-017	7/12/2005	2005Q3	1,3-Dichlorobenzene	0	U	U	ug/L	1	
BKGmw-017	10/4/2005	2005Q4	1,3-Dichlorobenzene	0	U	U	ug/L	1	
BKGmw-017	3/8/2006	2006Q1	1,3-Dichlorobenzene	0	U	U	ug/L	1	
BKGmw-017	5/3/2006	2006Q2	1,3-Dichlorobenzene	0	U	U	ug/L	1	
BKGmw-017	7/12/2006	2006Q3	1,3-Dichlorobenzene	0	U	U	ug/L	1	
BKGmw-017	10/4/2006	2006Q4	1,3-Dichlorobenzene	0	U	U	ug/L	1	
BKGmw-017	1/24/2007	2007Q1	1,3-Dichlorobenzene	0	U	U	ug/L	1	
BKGmw-017	4/19/2007	2007Q2	1,3-Dichlorobenzene	0	U	U	ug/L	1	
BKGmw-017	7/12/2007	2007Q3	1,3-Dichlorobenzene	0	U	U	ug/L	1	
BKGmw-018	4/14/2005	2005Q2	1,3-Dichlorobenzene	0	U	U	ug/L	1	
BKGmw-018	7/12/2005	2005Q3	1,3-Dichlorobenzene	0	U	U	ug/L	1	
BKGmw-018	10/5/2005	2005Q4	1,3-Dichlorobenzene	0	U	U	ug/L	1	
BKGmw-018	3/9/2006	2006Q1	1,3-Dichlorobenzene	0	U	U	ug/L	1	
BKGmw-018	5/4/2006	2006Q2	1,3-Dichlorobenzene	0	U	U	ug/L	1	
BKGmw-018	7/12/2006	2006Q3	1,3-Dichlorobenzene	0	U	U	ug/L	1	

Table A-2. Organic Compounds

Well_ID	SDate	Quarter	Analyte	Result	Lab			Units	RDL
					Flag	Qualifier			
BKGmw-018	10/4/2006	2006Q4	1,3-Dichlorobenzene	0	U	U	ug/L	1	
BKGmw-018	1/22/2007	2007Q1	1,3-Dichlorobenzene	0	U	U	ug/L	1	
BKGmw-018	4/18/2007	2007Q2	1,3-Dichlorobenzene	0	U	U	ug/L	1	
BKGmw-018	7/12/2007	2007Q3	1,3-Dichlorobenzene	0	U	U	ug/L	1	
BKGmw-019	4/14/2005	2005Q2	1,3-Dichlorobenzene	0	U	U	ug/L	1	
BKGmw-019	7/12/2005	2005Q3	1,3-Dichlorobenzene	0	U	U	ug/L	1	
BKGmw-019	10/6/2005	2005Q4	1,3-Dichlorobenzene	0	U	U	ug/L	1	
BKGmw-019	10/6/2005	2005Q4	1,3-Dichlorobenzene	0	U	U	ug/L	1	
BKGmw-019	3/8/2006	2006Q1	1,3-Dichlorobenzene	0	U	U	ug/L	1	
BKGmw-019	3/8/2006	2006Q1	1,3-Dichlorobenzene	0	U	U	ug/L	1	
BKGmw-019	5/4/2006	2006Q2	1,3-Dichlorobenzene	0	U	U	ug/L	1	
BKGmw-019	7/12/2006	2006Q3	1,3-Dichlorobenzene	0	U	U	ug/L	1	
BKGmw-019	10/4/2006	2006Q4	1,3-Dichlorobenzene	0	U	U	ug/L	1	
BKGmw-019	10/4/2006	2006Q4	1,3-Dichlorobenzene	0	U	U	ug/L	1	
BKGmw-019	1/25/2007	2007Q1	1,3-Dichlorobenzene	0	U	U	ug/L	1	
BKGmw-019	4/18/2007	2007Q2	1,3-Dichlorobenzene	0	U	U	ug/L	1	
BKGmw-019	7/11/2007	2007Q3	1,3-Dichlorobenzene	0	U	UJ	ug/L	1	
BKGmw-020	4/13/2005	2005Q2	1,3-Dichlorobenzene	0	U	U	ug/L	1	
BKGmw-020	7/13/2005	2005Q3	1,3-Dichlorobenzene	0	U	U	ug/L	1	
BKGmw-020	10/4/2005	2005Q4	1,3-Dichlorobenzene	0	U	U	ug/L	1	
BKGmw-020	3/9/2006	2006Q1	1,3-Dichlorobenzene	0	U	U	ug/L	1	
BKGmw-020	5/3/2006	2006Q2	1,3-Dichlorobenzene	0	U	U	ug/L	1	
BKGmw-020	7/12/2006	2006Q3	1,3-Dichlorobenzene	0	U	UJ	ug/L	1	
BKGmw-020	7/12/2006	2006Q3	1,3-Dichlorobenzene	0	U	U	ug/L	1	
BKGmw-020	10/5/2006	2006Q4	1,3-Dichlorobenzene	0	U	U	ug/L	1	
BKGmw-020	1/22/2007	2007Q1	1,3-Dichlorobenzene	0	U	U	ug/L	1	
BKGmw-020	4/18/2007	2007Q2	1,3-Dichlorobenzene	0	U	U	ug/L	1	
BKGmw-020	7/11/2007	2007Q3	1,3-Dichlorobenzene	0	U	U	ug/L	1	
BKGmw-020	7/11/2007	2007Q3	1,3-Dichlorobenzene	0	U	U	ug/L	1	
BKGmw-021	4/13/2005	2005Q2	1,3-Dichlorobenzene	0	U	U	ug/L	1	
BKGmw-021	7/13/2005	2005Q3	1,3-Dichlorobenzene	0	U	U	ug/L	1	
BKGmw-021	7/13/2005	2005Q3	1,3-Dichlorobenzene	0	U	U	ug/L	1	
BKGmw-021	10/5/2005	2005Q4	1,3-Dichlorobenzene	0	U	U	ug/L	1	
BKGmw-021	3/8/2006	2006Q1	1,3-Dichlorobenzene	0	U	U	ug/L	1	
BKGmw-021	5/3/2006	2006Q2	1,3-Dichlorobenzene	0	U	U	ug/L	1	
BKGmw-021	7/10/2006	2006Q3	1,3-Dichlorobenzene	0	U	U	ug/L	1	
BKGmw-021	10/4/2006	2006Q4	1,3-Dichlorobenzene	0	U	U	ug/L	1	
BKGmw-021	1/25/2007	2007Q1	1,3-Dichlorobenzene	0	U	U	ug/L	1	
BKGmw-021	4/19/2007	2007Q2	1,3-Dichlorobenzene	0	U	U	ug/L	1	
BKGmw-021	7/10/2007	2007Q3	1,3-Dichlorobenzene	0	U	U	ug/L	1	
BKGmw-004	4/13/2005	2005Q2	1,4-Dichlorobenzene	0	U	U	ug/L	1	
BKGmw-004	7/13/2005	2005Q3	1,4-Dichlorobenzene	0	U	U	ug/L	1	
BKGmw-004	10/5/2005	2005Q4	1,4-Dichlorobenzene	0	U	UJ	ug/L	1	
BKGmw-004	3/7/2006	2006Q1	1,4-Dichlorobenzene	0	U	UJ	ug/L	1	
BKGmw-004	5/3/2006	2006Q2	1,4-Dichlorobenzene	0	U	U	ug/L	1	
BKGmw-004	7/10/2006	2006Q3	1,4-Dichlorobenzene	0	U	U	ug/L	1	
BKGmw-004	10/4/2006	2006Q4	1,4-Dichlorobenzene	0	U	U	ug/L	1	
BKGmw-004	1/25/2007	2007Q1	1,4-Dichlorobenzene	0	U	U	ug/L	1	
BKGmw-004	4/19/2007	2007Q2	1,4-Dichlorobenzene	0	U	U	ug/L	1	
BKGmw-004	4/19/2007	2007Q2	1,4-Dichlorobenzene	0	U	U	ug/L	1	
BKGmw-004	7/10/2007	2007Q3	1,4-Dichlorobenzene	0	U	U	ug/L	1	
BKGmw-005	4/14/2005	2005Q2	1,4-Dichlorobenzene	0	U	U	ug/L	1	
BKGmw-005	4/14/2005	2005Q2	1,4-Dichlorobenzene	0	U	UJ	ug/L	1	
BKGmw-005	7/12/2005	2005Q3	1,4-Dichlorobenzene	0	U	U	ug/L	1	
BKGmw-005	10/5/2005	2005Q4	1,4-Dichlorobenzene	0	U	U	ug/L	1	
BKGmw-005	3/8/2006	2006Q1	1,4-Dichlorobenzene	0	U	U	ug/L	1	
BKGmw-005	3/8/2006	2006Q1	1,4-Dichlorobenzene	0	U	U	ug/L	1	
BKGmw-005	5/4/2006	2006Q2	1,4-Dichlorobenzene	0	U	U	ug/L	1	
BKGmw-005	7/12/2006	2006Q3	1,4-Dichlorobenzene	0	U	U	ug/L	1	
BKGmw-005	10/5/2006	2006Q4	1,4-Dichlorobenzene	0	U	U	ug/L	1	
BKGmw-005	1/24/2007	2007Q1	1,4-Dichlorobenzene	0	U	U	ug/L	1	

Table A-2. Organic Compounds

Well_ID	SDate	Quarter	Analyte	Result	Lab		Units	RDL
					Flag	Qualifier		
BKGmw-005	4/18/2007	2007Q2	1,4-Dichlorobenzene	0	U	U	ug/L	1
BKGmw-005	7/12/2007	2007Q3	1,4-Dichlorobenzene	0	U	U	ug/L	1
BKGmw-006	4/14/2005	2005Q2	1,4-Dichlorobenzene	0	U	U	ug/L	1
BKGmw-006	7/12/2005	2005Q3	1,4-Dichlorobenzene	0	U	U	ug/L	1
BKGmw-006	10/6/2005	2005Q4	1,4-Dichlorobenzene	0	U	U	ug/L	1
BKGmw-006	3/9/2006	2006Q1	1,4-Dichlorobenzene	0	U	U	ug/L	1
BKGmw-006	5/4/2006	2006Q2	1,4-Dichlorobenzene	0	U	R	ug/L	1
BKGmw-006	7/12/2006	2006Q3	1,4-Dichlorobenzene	0	U	U	ug/L	1
BKGmw-006	7/12/2006	2006Q3	1,4-Dichlorobenzene	0	U	UJ	ug/L	1
BKGmw-006	10/4/2006	2006Q4	1,4-Dichlorobenzene	0	U	U	ug/L	1
BKGmw-006	1/22/2007	2007Q1	1,4-Dichlorobenzene	0	U	U	ug/L	1
BKGmw-006	4/18/2007	2007Q2	1,4-Dichlorobenzene	0	U	UJ	ug/L	1
BKGmw-006	7/12/2007	2007Q3	1,4-Dichlorobenzene	0	U	U	ug/L	1
BKGmw-008	4/13/2005	2005Q2	1,4-Dichlorobenzene	0	U	U	ug/L	1
BKGmw-008	7/13/2005	2005Q3	1,4-Dichlorobenzene	0	U	U	ug/L	1
BKGmw-008	10/5/2005	2005Q4	1,4-Dichlorobenzene	0	U	U	ug/L	1
BKGmw-008	3/7/2006	2006Q1	1,4-Dichlorobenzene	0	U	U	ug/L	1
BKGmw-008	5/3/2006	2006Q2	1,4-Dichlorobenzene	0	U	U	ug/L	1
BKGmw-008	5/3/2006	2006Q2	1,4-Dichlorobenzene	0	U	U	ug/L	1
BKGmw-008	7/10/2006	2006Q3	1,4-Dichlorobenzene	0	U	U	ug/L	1
BKGmw-008	10/4/2006	2006Q4	1,4-Dichlorobenzene	0	U	U	ug/L	1
BKGmw-008	1/23/2007	2007Q1	1,4-Dichlorobenzene	0	U	U	ug/L	1
BKGmw-008	1/23/2007	2007Q1	1,4-Dichlorobenzene	0	U	U	ug/L	1
BKGmw-008	4/19/2007	2007Q2	1,4-Dichlorobenzene	0	U	U	ug/L	1
BKGmw-008	7/10/2007	2007Q3	1,4-Dichlorobenzene	0	U	U	ug/L	1
BKGmw-010	4/12/2005	2005Q2	1,4-Dichlorobenzene	0	U	U	ug/L	1
BKGmw-010	7/14/2005	2005Q3	1,4-Dichlorobenzene	0	U	U	ug/L	1
BKGmw-010	10/5/2005	2005Q4	1,4-Dichlorobenzene	0	U	U	ug/L	1
BKGmw-010	3/9/2006	2006Q1	1,4-Dichlorobenzene	0	U	U	ug/L	1
BKGmw-010	5/1/2006	2006Q2	1,4-Dichlorobenzene	0	U	U	ug/L	1
BKGmw-010	7/13/2006	2006Q3	1,4-Dichlorobenzene	0	U	UJ	ug/L	1
BKGmw-010	10/3/2006	2006Q4	1,4-Dichlorobenzene	0	U	U	ug/L	1
BKGmw-010	1/23/2007	2007Q1	1,4-Dichlorobenzene	0	U	U	ug/L	1
BKGmw-010	4/19/2007	2007Q2	1,4-Dichlorobenzene	0	U	U	ug/L	1
BKGmw-010	7/11/2007	2007Q3	1,4-Dichlorobenzene	0	U	U	ug/L	1
BKGmw-012	4/12/2005	2005Q2	1,4-Dichlorobenzene	0	U	U	ug/L	1
BKGmw-012	7/14/2005	2005Q3	1,4-Dichlorobenzene	0	U	UJ	ug/L	1
BKGmw-012	10/3/2005	2005Q4	1,4-Dichlorobenzene	0	U	U	ug/L	1
BKGmw-012	3/7/2006	2006Q1	1,4-Dichlorobenzene	0	U	U	ug/L	1
BKGmw-012	5/1/2006	2006Q2	1,4-Dichlorobenzene	0	U	U	ug/L	1
BKGmw-012	7/10/2006	2006Q3	1,4-Dichlorobenzene	0	U	U	ug/L	1
BKGmw-012	10/3/2006	2006Q4	1,4-Dichlorobenzene	0	U	U	ug/L	1
BKGmw-012	1/23/2007	2007Q1	1,4-Dichlorobenzene	0	U	U	ug/L	1
BKGmw-012	4/18/2007	2007Q2	1,4-Dichlorobenzene	0	U	U	ug/L	1
BKGmw-012	7/10/2007	2007Q3	1,4-Dichlorobenzene	0	U	U	ug/L	1
BKGmw-013	4/14/2005	2005Q2	1,4-Dichlorobenzene	0	U	U	ug/L	1
BKGmw-013	7/12/2005	2005Q3	1,4-Dichlorobenzene	0	U	U	ug/L	1
BKGmw-013	10/5/2005	2005Q4	1,4-Dichlorobenzene	0	U	U	ug/L	1
BKGmw-013	3/9/2006	2006Q1	1,4-Dichlorobenzene	0	U	R	ug/L	1
BKGmw-013	5/3/2006	2006Q2	1,4-Dichlorobenzene	0	U	U	ug/L	1
BKGmw-013	5/3/2006	2006Q2	1,4-Dichlorobenzene	0	U	U	ug/L	1
BKGmw-013	7/10/2006	2006Q3	1,4-Dichlorobenzene	0	U	U	ug/L	1
BKGmw-013	10/2/2006	2006Q4	1,4-Dichlorobenzene	0	U	U	ug/L	1
BKGmw-013	1/25/2007	2007Q1	1,4-Dichlorobenzene	0	U	U	ug/L	1
BKGmw-013	4/18/2007	2007Q2	1,4-Dichlorobenzene	0	U	UJ	ug/L	1
BKGmw-013	7/11/2007	2007Q3	1,4-Dichlorobenzene	0	U	U	ug/L	1
BKGmw-015	4/14/2005	2005Q2	1,4-Dichlorobenzene	0	U	U	ug/L	1
BKGmw-015	7/12/2005	2005Q3	1,4-Dichlorobenzene	0	U	U	ug/L	1
BKGmw-015	10/5/2005	2005Q4	1,4-Dichlorobenzene	0	U	U	ug/L	1
BKGmw-015	3/9/2006	2006Q1	1,4-Dichlorobenzene	0	U	U	ug/L	1
BKGmw-015	5/4/2006	2006Q2	1,4-Dichlorobenzene	0	U	U	ug/L	1

Table A-2. Organic Compounds

Well_ID	SDate	Quarter	Analyte	Result	Lab			Units	RDL
					Flag	Qualifier			
BKGmw-015	7/12/2006	2006Q3	1,4-Dichlorobenzene	0 U	U		ug/L	1	
BKGmw-015	10/4/2006	2006Q4	1,4-Dichlorobenzene	0 U	U		ug/L	1	
BKGmw-015	1/22/2007	2007Q1	1,4-Dichlorobenzene	0 U	U		ug/L	1	
BKGmw-015	4/18/2007	2007Q2	1,4-Dichlorobenzene	0 U	U		ug/L	1	
BKGmw-015	7/12/2007	2007Q3	1,4-Dichlorobenzene	0 U	U		ug/L	1	
BKGmw-016	4/14/2005	2005Q2	1,4-Dichlorobenzene	0 U	U		ug/L	1	
BKGmw-016	7/12/2005	2005Q3	1,4-Dichlorobenzene	0 U	U		ug/L	1	
BKGmw-016	10/4/2005	2005Q4	1,4-Dichlorobenzene	0 U	U		ug/L	1	
BKGmw-016	3/9/2006	2006Q1	1,4-Dichlorobenzene	0 U	U		ug/L	1	
BKGmw-016	5/4/2006	2006Q2	1,4-Dichlorobenzene	0 U	UJ		ug/L	1	
BKGmw-016	7/11/2006	2006Q3	1,4-Dichlorobenzene	0 U	R		ug/L	1	
BKGmw-016	10/5/2006	2006Q4	1,4-Dichlorobenzene	0 U	U		ug/L	1	
BKGmw-016	1/24/2007	2007Q1	1,4-Dichlorobenzene	0 U	U		ug/L	1	
BKGmw-016	1/24/2007	2007Q1	1,4-Dichlorobenzene	0 U	U		ug/L	1	
BKGmw-016	4/18/2007	2007Q2	1,4-Dichlorobenzene	0 U	U		ug/L	1	
BKGmw-016	7/12/2007	2007Q3	1,4-Dichlorobenzene	0 U	U		ug/L	1	
BKGmw-017	4/14/2005	2005Q2	1,4-Dichlorobenzene	0 U	UJ		ug/L	1	
BKGmw-017	7/12/2005	2005Q3	1,4-Dichlorobenzene	0 U	U		ug/L	1	
BKGmw-017	10/4/2005	2005Q4	1,4-Dichlorobenzene	0 U	U		ug/L	1	
BKGmw-017	3/8/2006	2006Q1	1,4-Dichlorobenzene	0 U	U		ug/L	1	
BKGmw-017	5/3/2006	2006Q2	1,4-Dichlorobenzene	0 U	U		ug/L	1	
BKGmw-017	7/12/2006	2006Q3	1,4-Dichlorobenzene	0 U	U		ug/L	1	
BKGmw-017	10/4/2006	2006Q4	1,4-Dichlorobenzene	0 U	U		ug/L	1	
BKGmw-017	1/24/2007	2007Q1	1,4-Dichlorobenzene	0 U	U		ug/L	1	
BKGmw-017	4/19/2007	2007Q2	1,4-Dichlorobenzene	0 U	U		ug/L	1	
BKGmw-017	7/12/2007	2007Q3	1,4-Dichlorobenzene	0 U	U		ug/L	1	
BKGmw-018	4/14/2005	2005Q2	1,4-Dichlorobenzene	0 U	U		ug/L	1	
BKGmw-018	7/12/2005	2005Q3	1,4-Dichlorobenzene	0 U	U		ug/L	1	
BKGmw-018	10/5/2005	2005Q4	1,4-Dichlorobenzene	0 U	U		ug/L	1	
BKGmw-018	3/9/2006	2006Q1	1,4-Dichlorobenzene	0 U	U		ug/L	1	
BKGmw-018	5/4/2006	2006Q2	1,4-Dichlorobenzene	0 U	U		ug/L	1	
BKGmw-018	7/12/2006	2006Q3	1,4-Dichlorobenzene	0 U	U		ug/L	1	
BKGmw-018	10/4/2006	2006Q4	1,4-Dichlorobenzene	0 U	U		ug/L	1	
BKGmw-018	1/22/2007	2007Q1	1,4-Dichlorobenzene	0 U	U		ug/L	1	
BKGmw-018	4/18/2007	2007Q2	1,4-Dichlorobenzene	0 U	U		ug/L	1	
BKGmw-018	7/12/2007	2007Q3	1,4-Dichlorobenzene	0 U	U		ug/L	1	
BKGmw-019	4/14/2005	2005Q2	1,4-Dichlorobenzene	0 U	U		ug/L	1	
BKGmw-019	7/12/2005	2005Q3	1,4-Dichlorobenzene	0 U	U		ug/L	1	
BKGmw-019	10/6/2005	2005Q4	1,4-Dichlorobenzene	0 U	U		ug/L	1	
BKGmw-019	10/6/2005	2005Q4	1,4-Dichlorobenzene	0 U	U		ug/L	1	
BKGmw-019	3/8/2006	2006Q1	1,4-Dichlorobenzene	0 U	U		ug/L	1	
BKGmw-019	3/8/2006	2006Q1	1,4-Dichlorobenzene	0 U	U		ug/L	1	
BKGmw-019	5/4/2006	2006Q2	1,4-Dichlorobenzene	0 U	U		ug/L	1	
BKGmw-019	7/12/2006	2006Q3	1,4-Dichlorobenzene	0 U	U		ug/L	1	
BKGmw-019	10/4/2006	2006Q4	1,4-Dichlorobenzene	0 U	U		ug/L	1	
BKGmw-019	10/4/2006	2006Q4	1,4-Dichlorobenzene	0 U	U		ug/L	1	
BKGmw-019	1/25/2007	2007Q1	1,4-Dichlorobenzene	0 U	U		ug/L	1	
BKGmw-019	4/18/2007	2007Q2	1,4-Dichlorobenzene	0 U	U		ug/L	1	
BKGmw-019	7/11/2007	2007Q3	1,4-Dichlorobenzene	0 U	UJ		ug/L	1	
BKGmw-020	4/13/2005	2005Q2	1,4-Dichlorobenzene	0 U	U		ug/L	1	
BKGmw-020	7/13/2005	2005Q3	1,4-Dichlorobenzene	0 U	U		ug/L	1	
BKGmw-020	10/4/2005	2005Q4	1,4-Dichlorobenzene	0 U	U		ug/L	1	
BKGmw-020	3/9/2006	2006Q1	1,4-Dichlorobenzene	0 U	U		ug/L	1	
BKGmw-020	5/3/2006	2006Q2	1,4-Dichlorobenzene	0 U	U		ug/L	1	
BKGmw-020	7/12/2006	2006Q3	1,4-Dichlorobenzene	0 U	U		ug/L	1	
BKGmw-020	7/12/2006	2006Q3	1,4-Dichlorobenzene	0 U	UJ		ug/L	1	
BKGmw-020	10/5/2006	2006Q4	1,4-Dichlorobenzene	0 U	U		ug/L	1	
BKGmw-020	1/22/2007	2007Q1	1,4-Dichlorobenzene	0 U	U		ug/L	1	
BKGmw-020	4/18/2007	2007Q2	1,4-Dichlorobenzene	0 U	U		ug/L	1	
BKGmw-020	7/11/2007	2007Q3	1,4-Dichlorobenzene	0 U	U		ug/L	1	
BKGmw-020	7/11/2007	2007Q3	1,4-Dichlorobenzene	0 U	U		ug/L	1	

Table A-2. Organic Compounds

Well_ID	SDate	Quarter	Analyte	Result	Lab		Units	RDL
					Flag	Qualifier		
BKGmw-021	4/13/2005	2005Q2	1,4-Dichlorobenzene	0	U	U	ug/L	1
BKGmw-021	7/13/2005	2005Q3	1,4-Dichlorobenzene	0	U	U	ug/L	1
BKGmw-021	7/13/2005	2005Q3	1,4-Dichlorobenzene	0	U	U	ug/L	1
BKGmw-021	10/5/2005	2005Q4	1,4-Dichlorobenzene	0	U	U	ug/L	1
BKGmw-021	3/8/2006	2006Q1	1,4-Dichlorobenzene	0	U	U	ug/L	1
BKGmw-021	5/3/2006	2006Q2	1,4-Dichlorobenzene	0	U	U	ug/L	1
BKGmw-021	7/10/2006	2006Q3	1,4-Dichlorobenzene	0	U	U	ug/L	1
BKGmw-021	10/4/2006	2006Q4	1,4-Dichlorobenzene	0	U	U	ug/L	1
BKGmw-021	1/25/2007	2007Q1	1,4-Dichlorobenzene	0	U	U	ug/L	1
BKGmw-021	4/19/2007	2007Q2	1,4-Dichlorobenzene	0	U	U	ug/L	1
BKGmw-021	7/10/2007	2007Q3	1,4-Dichlorobenzene	0	U	U	ug/L	1
BKGmw-004	4/13/2005	2005Q2	1-Methyl-3-nitrobenzene	0	U	U	ug/L	0.5
BKGmw-004	7/13/2005	2005Q3	1-Methyl-3-nitrobenzene	0	U	U	ug/L	0.5
BKGmw-004	10/5/2005	2005Q4	1-Methyl-3-nitrobenzene	0	U	U	ug/L	0.5
BKGmw-004	3/7/2006	2006Q1	1-Methyl-3-nitrobenzene	0	U	U	ug/L	0.5
BKGmw-004	5/3/2006	2006Q2	1-Methyl-3-nitrobenzene	0	U	U	ug/L	0.5
BKGmw-004	7/10/2006	2006Q3	1-Methyl-3-nitrobenzene	0	U	U	ug/L	0.5
BKGmw-004	10/4/2006	2006Q4	1-Methyl-3-nitrobenzene	0	U	U	ug/L	0.5
BKGmw-004	1/25/2007	2007Q1	1-Methyl-3-nitrobenzene	0	U	U	ug/L	0.5
BKGmw-004	4/19/2007	2007Q2	1-Methyl-3-nitrobenzene	0	U	U	ug/L	0.54
BKGmw-004	4/19/2007	2007Q2	1-Methyl-3-nitrobenzene	0	U	U	ug/L	0.55
BKGmw-004	7/10/2007	2007Q3	1-Methyl-3-nitrobenzene	0	U	U	ug/L	0.55
BKGmw-005	4/14/2005	2005Q2	1-Methyl-3-nitrobenzene	0	U	U	ug/L	0.5
BKGmw-005	4/14/2005	2005Q2	1-Methyl-3-nitrobenzene	0	U	U	ug/L	0.5
BKGmw-005	7/12/2005	2005Q3	1-Methyl-3-nitrobenzene	0	U	U	ug/L	0.5
BKGmw-005	10/5/2005	2005Q4	1-Methyl-3-nitrobenzene	0	U	U	ug/L	0.5
BKGmw-005	3/8/2006	2006Q1	1-Methyl-3-nitrobenzene	0	U	U	ug/L	0.5
BKGmw-005	3/8/2006	2006Q1	1-Methyl-3-nitrobenzene	0	U	U	ug/L	0.5
BKGmw-005	5/4/2006	2006Q2	1-Methyl-3-nitrobenzene	0	U	U	ug/L	0.5
BKGmw-005	7/12/2006	2006Q3	1-Methyl-3-nitrobenzene	0	U	U	ug/L	0.5
BKGmw-005	10/5/2006	2006Q4	1-Methyl-3-nitrobenzene	0	U	U	ug/L	0.5
BKGmw-005	1/24/2007	2007Q1	1-Methyl-3-nitrobenzene	0	U	U	ug/L	0.48
BKGmw-005	4/18/2007	2007Q2	1-Methyl-3-nitrobenzene	0	U	U	ug/L	0.49
BKGmw-005	7/12/2007	2007Q3	1-Methyl-3-nitrobenzene	0	U	U	ug/L	0.48
BKGmw-006	4/14/2005	2005Q2	1-Methyl-3-nitrobenzene	0	U	U	ug/L	0.5
BKGmw-006	7/12/2005	2005Q3	1-Methyl-3-nitrobenzene	0	U	U	ug/L	0.5
BKGmw-006	10/6/2005	2005Q4	1-Methyl-3-nitrobenzene	0	U	U	ug/L	0.5
BKGmw-006	3/9/2006	2006Q1	1-Methyl-3-nitrobenzene	0	U	U	ug/L	0.5
BKGmw-006	5/4/2006	2006Q2	1-Methyl-3-nitrobenzene	0	U	U	ug/L	0.5
BKGmw-006	7/12/2006	2006Q3	1-Methyl-3-nitrobenzene	0	U	U	ug/L	0.5
BKGmw-006	7/12/2006	2006Q3	1-Methyl-3-nitrobenzene	0	U	U	ug/L	0.5
BKGmw-006	10/4/2006	2006Q4	1-Methyl-3-nitrobenzene	0	U	U	ug/L	0.5
BKGmw-006	1/22/2007	2007Q1	1-Methyl-3-nitrobenzene	0	U	U	ug/L	0.48
BKGmw-006	4/18/2007	2007Q2	1-Methyl-3-nitrobenzene	0	U	U	ug/L	0.52
BKGmw-006	7/12/2007	2007Q3	1-Methyl-3-nitrobenzene	0	U	U	ug/L	0.48
BKGmw-008	4/13/2005	2005Q2	1-Methyl-3-nitrobenzene	0	U	U	ug/L	0.5
BKGmw-008	7/13/2005	2005Q3	1-Methyl-3-nitrobenzene	0	U	U	ug/L	0.5
BKGmw-008	10/5/2005	2005Q4	1-Methyl-3-nitrobenzene	0	U	U	ug/L	0.5
BKGmw-008	3/7/2006	2006Q1	1-Methyl-3-nitrobenzene	0	U	U	ug/L	0.5
BKGmw-008	5/3/2006	2006Q2	1-Methyl-3-nitrobenzene	0	U	U	ug/L	0.5
BKGmw-008	5/3/2006	2006Q2	1-Methyl-3-nitrobenzene	0	U	U	ug/L	0.5
BKGmw-008	7/10/2006	2006Q3	1-Methyl-3-nitrobenzene	0	U	U	ug/L	0.5
BKGmw-008	10/4/2006	2006Q4	1-Methyl-3-nitrobenzene	0	U	U	ug/L	0.5
BKGmw-008	1/23/2007	2007Q1	1-Methyl-3-nitrobenzene	0	U	U	ug/L	0.48
BKGmw-008	1/23/2007	2007Q1	1-Methyl-3-nitrobenzene	0	U	U	ug/L	0.49
BKGmw-008	4/19/2007	2007Q2	1-Methyl-3-nitrobenzene	0	U	U	ug/L	0.48
BKGmw-008	7/10/2007	2007Q3	1-Methyl-3-nitrobenzene	0	U	U	ug/L	0.54
BKGmw-010	4/12/2005	2005Q2	1-Methyl-3-nitrobenzene	0	U	U	ug/L	0.5
BKGmw-010	7/14/2005	2005Q3	1-Methyl-3-nitrobenzene	0	U	U	ug/L	0.5
BKGmw-010	10/5/2005	2005Q4	1-Methyl-3-nitrobenzene	0	U	U	ug/L	0.5
BKGmw-010	3/9/2006	2006Q1	1-Methyl-3-nitrobenzene	0	U	U	ug/L	0.5

Table A-2. Organic Compounds

Well_ID	SDate	Quarter	Analyte	Result	Lab		Units	RDL
					Flag	Qualifier		
BKGmw-010	5/1/2006	2006Q2	1-Methyl-3-nitrobenzene	0	U	U	ug/L	0.5
BKGmw-010	7/13/2006	2006Q3	1-Methyl-3-nitrobenzene	0	U	U	ug/L	0.5
BKGmw-010	10/3/2006	2006Q4	1-Methyl-3-nitrobenzene	0	U	U	ug/L	0.5
BKGmw-010	1/23/2007	2007Q1	1-Methyl-3-nitrobenzene	0	U	U	ug/L	0.5
BKGmw-010	4/19/2007	2007Q2	1-Methyl-3-nitrobenzene	0	U	U	ug/L	0.48
BKGmw-010	7/11/2007	2007Q3	1-Methyl-3-nitrobenzene	0	U	U	ug/L	0.5
BKGmw-012	4/12/2005	2005Q2	1-Methyl-3-nitrobenzene	0	U	U	ug/L	0.5
BKGmw-012	7/14/2005	2005Q3	1-Methyl-3-nitrobenzene	0	U	U	ug/L	0.5
BKGmw-012	10/3/2005	2005Q4	1-Methyl-3-nitrobenzene	0	U	U	ug/L	0.5
BKGmw-012	3/7/2006	2006Q1	1-Methyl-3-nitrobenzene	0	U	U	ug/L	0.5
BKGmw-012	5/1/2006	2006Q2	1-Methyl-3-nitrobenzene	0	U	U	ug/L	0.5
BKGmw-012	10/3/2006	2006Q4	1-Methyl-3-nitrobenzene	0	U	U	ug/L	0.5
BKGmw-012	1/23/2007	2007Q1	1-Methyl-3-nitrobenzene	0	U	U	ug/L	0.49
BKGmw-012	4/18/2007	2007Q2	1-Methyl-3-nitrobenzene	0	U	U	ug/L	0.52
BKGmw-012	7/10/2007	2007Q3	1-Methyl-3-nitrobenzene	0	U	U	ug/L	0.48
BKGmw-013	4/14/2005	2005Q2	1-Methyl-3-nitrobenzene	0	U	U	ug/L	0.5
BKGmw-013	7/12/2005	2005Q3	1-Methyl-3-nitrobenzene	0	U	U	ug/L	0.5
BKGmw-013	10/5/2005	2005Q4	1-Methyl-3-nitrobenzene	0	U	U	ug/L	0.5
BKGmw-013	3/9/2006	2006Q1	1-Methyl-3-nitrobenzene	0	U	U	ug/L	0.5
BKGmw-013	5/3/2006	2006Q2	1-Methyl-3-nitrobenzene	0	U	U	ug/L	0.5
BKGmw-013	5/3/2006	2006Q2	1-Methyl-3-nitrobenzene	0	U	U	ug/L	0.5
BKGmw-013	7/10/2006	2006Q3	1-Methyl-3-nitrobenzene	0	U	UJ	ug/L	0.5
BKGmw-013	10/2/2006	2006Q4	1-Methyl-3-nitrobenzene	0	U	U	ug/L	0.5
BKGmw-013	1/25/2007	2007Q1	1-Methyl-3-nitrobenzene	0	U	U	ug/L	0.49
BKGmw-013	4/18/2007	2007Q2	1-Methyl-3-nitrobenzene	0	U	U	ug/L	0.54
BKGmw-013	7/11/2007	2007Q3	1-Methyl-3-nitrobenzene	0	U	U	ug/L	0.56
BKGmw-015	4/14/2005	2005Q2	1-Methyl-3-nitrobenzene	0	U	U	ug/L	0.5
BKGmw-015	7/12/2005	2005Q3	1-Methyl-3-nitrobenzene	0	U	U	ug/L	0.5
BKGmw-015	10/5/2005	2005Q4	1-Methyl-3-nitrobenzene	0	U	U	ug/L	0.5
BKGmw-015	3/9/2006	2006Q1	1-Methyl-3-nitrobenzene	0	U	U	ug/L	0.5
BKGmw-015	5/4/2006	2006Q2	1-Methyl-3-nitrobenzene	0	U	U	ug/L	0.5
BKGmw-015	7/12/2006	2006Q3	1-Methyl-3-nitrobenzene	0	U	U	ug/L	0.5
BKGmw-015	10/4/2006	2006Q4	1-Methyl-3-nitrobenzene	0	U	U	ug/L	0.5
BKGmw-015	1/22/2007	2007Q1	1-Methyl-3-nitrobenzene	0	U	U	ug/L	0.48
BKGmw-015	4/18/2007	2007Q2	1-Methyl-3-nitrobenzene	0	U	U	ug/L	0.5
BKGmw-015	7/12/2007	2007Q3	1-Methyl-3-nitrobenzene	0	U	U	ug/L	0.56
BKGmw-016	4/14/2005	2005Q2	1-Methyl-3-nitrobenzene	0	U	U	ug/L	0.5
BKGmw-016	7/12/2005	2005Q3	1-Methyl-3-nitrobenzene	0	U	U	ug/L	0.5
BKGmw-016	10/4/2005	2005Q4	1-Methyl-3-nitrobenzene	0	U	U	ug/L	0.5
BKGmw-016	3/9/2006	2006Q1	1-Methyl-3-nitrobenzene	0	U	U	ug/L	0.5
BKGmw-016	5/4/2006	2006Q2	1-Methyl-3-nitrobenzene	0	U	U	ug/L	0.5
BKGmw-016	7/11/2006	2006Q3	1-Methyl-3-nitrobenzene	0	U	U	ug/L	0.5
BKGmw-016	10/5/2006	2006Q4	1-Methyl-3-nitrobenzene	0	U	U	ug/L	0.5
BKGmw-016	1/24/2007	2007Q1	1-Methyl-3-nitrobenzene	0	U	U	ug/L	0.48
BKGmw-016	1/24/2007	2007Q1	1-Methyl-3-nitrobenzene	0	U	U	ug/L	0.48
BKGmw-016	4/18/2007	2007Q2	1-Methyl-3-nitrobenzene	0	U	U	ug/L	0.52
BKGmw-016	7/12/2007	2007Q3	1-Methyl-3-nitrobenzene	0	U	U	ug/L	0.56
BKGmw-017	4/14/2005	2005Q2	1-Methyl-3-nitrobenzene	0	U	U	ug/L	0.5
BKGmw-017	7/12/2005	2005Q3	1-Methyl-3-nitrobenzene	0	U	U	ug/L	0.5
BKGmw-017	10/4/2005	2005Q4	1-Methyl-3-nitrobenzene	0	U	U	ug/L	0.5
BKGmw-017	3/8/2006	2006Q1	1-Methyl-3-nitrobenzene	0	U	U	ug/L	0.5
BKGmw-017	5/3/2006	2006Q2	1-Methyl-3-nitrobenzene	0	U	U	ug/L	0.5
BKGmw-017	7/12/2006	2006Q3	1-Methyl-3-nitrobenzene	0	U	U	ug/L	0.5
BKGmw-017	10/4/2006	2006Q4	1-Methyl-3-nitrobenzene	0	U	U	ug/L	0.5
BKGmw-017	1/24/2007	2007Q1	1-Methyl-3-nitrobenzene	0	U	U	ug/L	0.48
BKGmw-017	4/19/2007	2007Q2	1-Methyl-3-nitrobenzene	0	U	U	ug/L	0.54
BKGmw-017	7/12/2007	2007Q3	1-Methyl-3-nitrobenzene	0	U	U	ug/L	0.52
BKGmw-018	4/14/2005	2005Q2	1-Methyl-3-nitrobenzene	0	U	U	ug/L	0.5
BKGmw-018	7/12/2005	2005Q3	1-Methyl-3-nitrobenzene	0	U	U	ug/L	0.5
BKGmw-018	10/5/2005	2005Q4	1-Methyl-3-nitrobenzene	0	U	U	ug/L	0.5
BKGmw-018	3/9/2006	2006Q1	1-Methyl-3-nitrobenzene	0	U	U	ug/L	0.5

Table A-2. Organic Compounds

Well_ID	SDate	Quarter	Analyte	Result	Lab		Units	RDL
					Flag	Qualifier		
BKGmw-018	5/4/2006	2006Q2	1-Methyl-3-nitrobenzene	0	U	U	ug/L	0.5
BKGmw-018	7/12/2006	2006Q3	1-Methyl-3-nitrobenzene	0	U	U	ug/L	0.5
BKGmw-018	10/4/2006	2006Q4	1-Methyl-3-nitrobenzene	0	U	U	ug/L	0.5
BKGmw-018	1/22/2007	2007Q1	1-Methyl-3-nitrobenzene	0	U	U	ug/L	0.48
BKGmw-018	4/18/2007	2007Q2	1-Methyl-3-nitrobenzene	0	U	U	ug/L	0.48
BKGmw-018	7/12/2007	2007Q3	1-Methyl-3-nitrobenzene	0	U	U	ug/L	0.5
BKGmw-019	4/14/2005	2005Q2	1-Methyl-3-nitrobenzene	0	U	U	ug/L	0.5
BKGmw-019	7/12/2005	2005Q3	1-Methyl-3-nitrobenzene	0	U	U	ug/L	0.5
BKGmw-019	10/6/2005	2005Q4	1-Methyl-3-nitrobenzene	0	U	U	ug/L	0.5
BKGmw-019	10/6/2005	2005Q4	1-Methyl-3-nitrobenzene	0	U	U	ug/L	0.5
BKGmw-019	3/8/2006	2006Q1	1-Methyl-3-nitrobenzene	0	U	U	ug/L	0.5
BKGmw-019	3/8/2006	2006Q1	1-Methyl-3-nitrobenzene	0	U	U	ug/L	0.5
BKGmw-019	5/4/2006	2006Q2	1-Methyl-3-nitrobenzene	0	U	U	ug/L	0.5
BKGmw-019	7/12/2006	2006Q3	1-Methyl-3-nitrobenzene	0	U	U	ug/L	0.5
BKGmw-019	10/4/2006	2006Q4	1-Methyl-3-nitrobenzene	0	U	U	ug/L	0.5
BKGmw-019	10/4/2006	2006Q4	1-Methyl-3-nitrobenzene	0	U	U	ug/L	0.5
BKGmw-019	1/25/2007	2007Q1	1-Methyl-3-nitrobenzene	0	U	U	ug/L	0.48
BKGmw-019	4/18/2007	2007Q2	1-Methyl-3-nitrobenzene	0	U	U	ug/L	0.48
BKGmw-019	7/11/2007	2007Q3	1-Methyl-3-nitrobenzene	0	U	UJ	ug/L	0.5
BKGmw-020	4/13/2005	2005Q2	1-Methyl-3-nitrobenzene	0	U	U	ug/L	0.5
BKGmw-020	7/13/2005	2005Q3	1-Methyl-3-nitrobenzene	0	U	U	ug/L	0.5
BKGmw-020	10/4/2005	2005Q4	1-Methyl-3-nitrobenzene	0	U	U	ug/L	0.5
BKGmw-020	3/9/2006	2006Q1	1-Methyl-3-nitrobenzene	0	U	U	ug/L	0.5
BKGmw-020	5/3/2006	2006Q2	1-Methyl-3-nitrobenzene	0	U	U	ug/L	0.5
BKGmw-020	7/12/2006	2006Q3	1-Methyl-3-nitrobenzene	0	U	U	ug/L	0.5
BKGmw-020	7/12/2006	2006Q3	1-Methyl-3-nitrobenzene	0	U	U	ug/L	0.5
BKGmw-020	10/5/2006	2006Q4	1-Methyl-3-nitrobenzene	0	U	U	ug/L	0.5
BKGmw-020	1/22/2007	2007Q1	1-Methyl-3-nitrobenzene	0	U	U	ug/L	0.5
BKGmw-020	4/18/2007	2007Q2	1-Methyl-3-nitrobenzene	0	U	U	ug/L	0.52
BKGmw-020	7/11/2007	2007Q3	1-Methyl-3-nitrobenzene	0	U	U	ug/L	0.5
BKGmw-020	7/11/2007	2007Q3	1-Methyl-3-nitrobenzene	0	U	U	ug/L	0.5
BKGmw-021	4/13/2005	2005Q2	1-Methyl-3-nitrobenzene	0	U	U	ug/L	0.5
BKGmw-021	7/13/2005	2005Q3	1-Methyl-3-nitrobenzene	0	U	U	ug/L	0.5
BKGmw-021	7/13/2005	2005Q3	1-Methyl-3-nitrobenzene	0	U	U	ug/L	0.5
BKGmw-021	10/5/2005	2005Q4	1-Methyl-3-nitrobenzene	0	U	U	ug/L	0.5
BKGmw-021	3/8/2006	2006Q1	1-Methyl-3-nitrobenzene	0	U	U	ug/L	0.5
BKGmw-021	5/3/2006	2006Q2	1-Methyl-3-nitrobenzene	0	U	U	ug/L	0.5
BKGmw-021	7/10/2006	2006Q3	1-Methyl-3-nitrobenzene	0	U	U	ug/L	0.5
BKGmw-021	10/4/2006	2006Q4	1-Methyl-3-nitrobenzene	0	U	U	ug/L	0.5
BKGmw-021	1/25/2007	2007Q1	1-Methyl-3-nitrobenzene	0	U	U	ug/L	0.48
BKGmw-021	4/19/2007	2007Q2	1-Methyl-3-nitrobenzene	0	U	U	ug/L	0.52
BKGmw-021	7/10/2007	2007Q3	1-Methyl-3-nitrobenzene	0	U	U	ug/L	0.49
BKGmw-004	4/13/2005	2005Q2	2,4,5-Trichlorophenol	0	U	U	ug/L	5
BKGmw-004	7/13/2005	2005Q3	2,4,5-Trichlorophenol	0	U	U	ug/L	5
BKGmw-004	10/5/2005	2005Q4	2,4,5-Trichlorophenol	0	U	U	ug/L	5
BKGmw-004	3/7/2006	2006Q1	2,4,5-Trichlorophenol	0	U	UJ	ug/L	5
BKGmw-004	5/3/2006	2006Q2	2,4,5-Trichlorophenol	0	U	U	ug/L	5
BKGmw-004	7/10/2006	2006Q3	2,4,5-Trichlorophenol	0	U	U	ug/L	5
BKGmw-004	10/4/2006	2006Q4	2,4,5-Trichlorophenol	0	U	U	ug/L	5
BKGmw-004	1/25/2007	2007Q1	2,4,5-Trichlorophenol	0	U	U	ug/L	5
BKGmw-004	4/19/2007	2007Q2	2,4,5-Trichlorophenol	0	U	U	ug/L	5
BKGmw-004	4/19/2007	2007Q2	2,4,5-Trichlorophenol	0	U	U	ug/L	5
BKGmw-004	7/10/2007	2007Q3	2,4,5-Trichlorophenol	0	U	U	ug/L	5
BKGmw-005	4/14/2005	2005Q2	2,4,5-Trichlorophenol	0	U	UJ	ug/L	5
BKGmw-005	4/14/2005	2005Q2	2,4,5-Trichlorophenol	0	U	U	ug/L	5
BKGmw-005	7/12/2005	2005Q3	2,4,5-Trichlorophenol	0	U	U	ug/L	5
BKGmw-005	10/5/2005	2005Q4	2,4,5-Trichlorophenol	0	U	U	ug/L	5
BKGmw-005	3/8/2006	2006Q1	2,4,5-Trichlorophenol	0	U	U	ug/L	5
BKGmw-005	3/8/2006	2006Q1	2,4,5-Trichlorophenol	0	U	U	ug/L	5
BKGmw-005	5/4/2006	2006Q2	2,4,5-Trichlorophenol	0	U	U	ug/L	5
BKGmw-005	7/12/2006	2006Q3	2,4,5-Trichlorophenol	0	U	U	ug/L	5

Table A-2. Organic Compounds

Well_ID	SDate	Quarter	Analyte	Result	Lab		Units	RDL
					Flag	Qualifier		
BKGmw-005	10/5/2006	2006Q4	2,4,5-Trichlorophenol	0	U	U	ug/L	5
BKGmw-005	1/24/2007	2007Q1	2,4,5-Trichlorophenol	0	U	U	ug/L	5
BKGmw-005	4/18/2007	2007Q2	2,4,5-Trichlorophenol	0	U	U	ug/L	5
BKGmw-005	7/12/2007	2007Q3	2,4,5-Trichlorophenol	0	U	UJ	ug/L	5
BKGmw-006	4/14/2005	2005Q2	2,4,5-Trichlorophenol	0	U	U	ug/L	5
BKGmw-006	7/12/2005	2005Q3	2,4,5-Trichlorophenol	0	U	U	ug/L	5
BKGmw-006	10/6/2005	2005Q4	2,4,5-Trichlorophenol	0	U	U	ug/L	5
BKGmw-006	3/9/2006	2006Q1	2,4,5-Trichlorophenol	0	U	U	ug/L	5
BKGmw-006	5/4/2006	2006Q2	2,4,5-Trichlorophenol	0	U	R	ug/L	5
BKGmw-006	7/12/2006	2006Q3	2,4,5-Trichlorophenol	0	U	U	ug/L	5
BKGmw-006	7/12/2006	2006Q3	2,4,5-Trichlorophenol	0	U	U	ug/L	5
BKGmw-006	10/4/2006	2006Q4	2,4,5-Trichlorophenol	0	U	U	ug/L	5
BKGmw-006	1/22/2007	2007Q1	2,4,5-Trichlorophenol	0	U	U	ug/L	5
BKGmw-006	4/18/2007	2007Q2	2,4,5-Trichlorophenol	0	U	UJ	ug/L	5
BKGmw-006	7/12/2007	2007Q3	2,4,5-Trichlorophenol	0	U	U	ug/L	5
BKGmw-008	4/13/2005	2005Q2	2,4,5-Trichlorophenol	0	U	U	ug/L	5
BKGmw-008	7/13/2005	2005Q3	2,4,5-Trichlorophenol	0	U	U	ug/L	5
BKGmw-008	10/5/2005	2005Q4	2,4,5-Trichlorophenol	0	U	U	ug/L	5
BKGmw-008	3/7/2006	2006Q1	2,4,5-Trichlorophenol	0	U	U	ug/L	5
BKGmw-008	5/3/2006	2006Q2	2,4,5-Trichlorophenol	0	U	U	ug/L	5
BKGmw-008	5/3/2006	2006Q2	2,4,5-Trichlorophenol	0	U	U	ug/L	5
BKGmw-008	7/10/2006	2006Q3	2,4,5-Trichlorophenol	0	U	UJ	ug/L	5
BKGmw-008	10/4/2006	2006Q4	2,4,5-Trichlorophenol	0	U	U	ug/L	5
BKGmw-008	1/23/2007	2007Q1	2,4,5-Trichlorophenol	0	U	U	ug/L	5
BKGmw-008	1/23/2007	2007Q1	2,4,5-Trichlorophenol	0	U	U	ug/L	5
BKGmw-008	4/19/2007	2007Q2	2,4,5-Trichlorophenol	0	U	U	ug/L	5
BKGmw-008	7/10/2007	2007Q3	2,4,5-Trichlorophenol	0	U	U	ug/L	5
BKGmw-010	4/12/2005	2005Q2	2,4,5-Trichlorophenol	0	U	U	ug/L	5
BKGmw-010	7/14/2005	2005Q3	2,4,5-Trichlorophenol	0	U	U	ug/L	5
BKGmw-010	10/5/2005	2005Q4	2,4,5-Trichlorophenol	0	U	U	ug/L	5
BKGmw-010	3/9/2006	2006Q1	2,4,5-Trichlorophenol	0	U	U	ug/L	5
BKGmw-010	5/1/2006	2006Q2	2,4,5-Trichlorophenol	0	U	U	ug/L	5
BKGmw-010	7/13/2006	2006Q3	2,4,5-Trichlorophenol	0	U	U	ug/L	5
BKGmw-010	10/3/2006	2006Q4	2,4,5-Trichlorophenol	0	U	U	ug/L	5
BKGmw-010	1/23/2007	2007Q1	2,4,5-Trichlorophenol	0	U	U	ug/L	5
BKGmw-010	4/19/2007	2007Q2	2,4,5-Trichlorophenol	0	U	U	ug/L	5
BKGmw-010	7/11/2007	2007Q3	2,4,5-Trichlorophenol	0	U	UJ	ug/L	5
BKGmw-012	4/12/2005	2005Q2	2,4,5-Trichlorophenol	0	U	U	ug/L	5
BKGmw-012	7/14/2005	2005Q3	2,4,5-Trichlorophenol	0	U	UJ	ug/L	5
BKGmw-012	10/3/2005	2005Q4	2,4,5-Trichlorophenol	0	U	U	ug/L	5
BKGmw-012	3/7/2006	2006Q1	2,4,5-Trichlorophenol	0	U	U	ug/L	5
BKGmw-012	5/1/2006	2006Q2	2,4,5-Trichlorophenol	0	U	U	ug/L	5
BKGmw-012	7/10/2006	2006Q3	2,4,5-Trichlorophenol	0	U	U	ug/L	5
BKGmw-012	10/3/2006	2006Q4	2,4,5-Trichlorophenol	0	U	U	ug/L	5
BKGmw-012	1/23/2007	2007Q1	2,4,5-Trichlorophenol	0	U	U	ug/L	5
BKGmw-012	4/18/2007	2007Q2	2,4,5-Trichlorophenol	0	U	UJ	ug/L	5
BKGmw-012	7/10/2007	2007Q3	2,4,5-Trichlorophenol	0	U	U	ug/L	5
BKGmw-013	4/14/2005	2005Q2	2,4,5-Trichlorophenol	0	U	U	ug/L	5
BKGmw-013	7/12/2005	2005Q3	2,4,5-Trichlorophenol	0	U	U	ug/L	5
BKGmw-013	10/5/2005	2005Q4	2,4,5-Trichlorophenol	0	U	U	ug/L	5
BKGmw-013	3/9/2006	2006Q1	2,4,5-Trichlorophenol	0	U	R	ug/L	5
BKGmw-013	5/3/2006	2006Q2	2,4,5-Trichlorophenol	0	U	U	ug/L	5
BKGmw-013	5/3/2006	2006Q2	2,4,5-Trichlorophenol	0	U	U	ug/L	5
BKGmw-013	7/10/2006	2006Q3	2,4,5-Trichlorophenol	0	U	U	ug/L	5
BKGmw-013	10/2/2006	2006Q4	2,4,5-Trichlorophenol	0	U	U	ug/L	5
BKGmw-013	1/25/2007	2007Q1	2,4,5-Trichlorophenol	0	U	U	ug/L	5
BKGmw-013	4/18/2007	2007Q2	2,4,5-Trichlorophenol	0	U	UJ	ug/L	5
BKGmw-013	7/11/2007	2007Q3	2,4,5-Trichlorophenol	0	U	U	ug/L	5
BKGmw-015	4/14/2005	2005Q2	2,4,5-Trichlorophenol	0	U	U	ug/L	5
BKGmw-015	7/12/2005	2005Q3	2,4,5-Trichlorophenol	0	U	U	ug/L	5
BKGmw-015	10/5/2005	2005Q4	2,4,5-Trichlorophenol	0	U	U	ug/L	5

Table A-2. Organic Compounds

Well_ID	SDate	Quarter	Analyte	Result	Lab			Units	RDL
					Flag	Qualifier			
BKGmw-015	3/9/2006	2006Q1	2,4,5-Trichlorophenol	0	U	U	ug/L	5	
BKGmw-015	5/4/2006	2006Q2	2,4,5-Trichlorophenol	0	U	U	ug/L	5	
BKGmw-015	7/12/2006	2006Q3	2,4,5-Trichlorophenol	0	U	U	ug/L	5	
BKGmw-015	10/4/2006	2006Q4	2,4,5-Trichlorophenol	0	U	U	ug/L	5	
BKGmw-015	1/22/2007	2007Q1	2,4,5-Trichlorophenol	0	U	U	ug/L	5	
BKGmw-015	4/18/2007	2007Q2	2,4,5-Trichlorophenol	0	U	U	ug/L	5	
BKGmw-015	7/12/2007	2007Q3	2,4,5-Trichlorophenol	0	U	U	ug/L	5	
BKGmw-016	4/14/2005	2005Q2	2,4,5-Trichlorophenol	0	U	U	ug/L	5	
BKGmw-016	7/12/2005	2005Q3	2,4,5-Trichlorophenol	0	U	U	ug/L	5	
BKGmw-016	10/4/2005	2005Q4	2,4,5-Trichlorophenol	0	U	U	ug/L	5	
BKGmw-016	3/9/2006	2006Q1	2,4,5-Trichlorophenol	0	U	U	ug/L	5	
BKGmw-016	5/4/2006	2006Q2	2,4,5-Trichlorophenol	0	U	UJ	ug/L	5	
BKGmw-016	7/11/2006	2006Q3	2,4,5-Trichlorophenol	0	U	R	ug/L	5	
BKGmw-016	10/5/2006	2006Q4	2,4,5-Trichlorophenol	0	U	U	ug/L	5	
BKGmw-016	1/24/2007	2007Q1	2,4,5-Trichlorophenol	0	U	U	ug/L	5	
BKGmw-016	1/24/2007	2007Q1	2,4,5-Trichlorophenol	0	U	U	ug/L	5	
BKGmw-016	4/18/2007	2007Q2	2,4,5-Trichlorophenol	0	U	U	ug/L	5	
BKGmw-016	7/12/2007	2007Q3	2,4,5-Trichlorophenol	0	U	U	ug/L	5	
BKGmw-017	4/14/2005	2005Q2	2,4,5-Trichlorophenol	0	U	UJ	ug/L	5	
BKGmw-017	7/12/2005	2005Q3	2,4,5-Trichlorophenol	0	U	U	ug/L	5	
BKGmw-017	10/4/2005	2005Q4	2,4,5-Trichlorophenol	0	U	U	ug/L	5	
BKGmw-017	3/8/2006	2006Q1	2,4,5-Trichlorophenol	0	U	U	ug/L	5	
BKGmw-017	5/3/2006	2006Q2	2,4,5-Trichlorophenol	0	U	U	ug/L	5	
BKGmw-017	7/12/2006	2006Q3	2,4,5-Trichlorophenol	0	U	U	ug/L	5	
BKGmw-017	10/4/2006	2006Q4	2,4,5-Trichlorophenol	0	U	U	ug/L	5	
BKGmw-017	1/24/2007	2007Q1	2,4,5-Trichlorophenol	0	U	U	ug/L	5	
BKGmw-017	4/19/2007	2007Q2	2,4,5-Trichlorophenol	0	U	U	ug/L	5	
BKGmw-017	7/12/2007	2007Q3	2,4,5-Trichlorophenol	0	U	UJ	ug/L	5	
BKGmw-018	4/14/2005	2005Q2	2,4,5-Trichlorophenol	0	U	U	ug/L	5	
BKGmw-018	7/12/2005	2005Q3	2,4,5-Trichlorophenol	0	U	U	ug/L	5	
BKGmw-018	10/5/2005	2005Q4	2,4,5-Trichlorophenol	0	U	U	ug/L	5	
BKGmw-018	3/9/2006	2006Q1	2,4,5-Trichlorophenol	0	U	U	ug/L	5	
BKGmw-018	5/4/2006	2006Q2	2,4,5-Trichlorophenol	0	U	U	ug/L	5	
BKGmw-018	7/12/2006	2006Q3	2,4,5-Trichlorophenol	0	U	U	ug/L	5	
BKGmw-018	10/4/2006	2006Q4	2,4,5-Trichlorophenol	0	U	U	ug/L	5	
BKGmw-018	1/22/2007	2007Q1	2,4,5-Trichlorophenol	0	U	U	ug/L	5	
BKGmw-018	4/18/2007	2007Q2	2,4,5-Trichlorophenol	0	U	U	ug/L	5	
BKGmw-018	7/12/2007	2007Q3	2,4,5-Trichlorophenol	0	U	U	ug/L	5	
BKGmw-019	4/14/2005	2005Q2	2,4,5-Trichlorophenol	0	U	UJ	ug/L	5	
BKGmw-019	7/12/2005	2005Q3	2,4,5-Trichlorophenol	0	U	U	ug/L	5	
BKGmw-019	10/6/2005	2005Q4	2,4,5-Trichlorophenol	0	U	U	ug/L	5	
BKGmw-019	10/6/2005	2005Q4	2,4,5-Trichlorophenol	0	U	U	ug/L	5	
BKGmw-019	3/8/2006	2006Q1	2,4,5-Trichlorophenol	0	U	U	ug/L	5	
BKGmw-019	3/8/2006	2006Q1	2,4,5-Trichlorophenol	0	U	U	ug/L	5	
BKGmw-019	5/4/2006	2006Q2	2,4,5-Trichlorophenol	0	U	U	ug/L	5	
BKGmw-019	7/12/2006	2006Q3	2,4,5-Trichlorophenol	0	U	U	ug/L	5	
BKGmw-019	10/4/2006	2006Q4	2,4,5-Trichlorophenol	0	U	U	ug/L	5	
BKGmw-019	10/4/2006	2006Q4	2,4,5-Trichlorophenol	0	U	U	ug/L	5	
BKGmw-019	1/25/2007	2007Q1	2,4,5-Trichlorophenol	0	U	U	ug/L	5	
BKGmw-019	4/18/2007	2007Q2	2,4,5-Trichlorophenol	0	U	UJ	ug/L	5	
BKGmw-019	7/11/2007	2007Q3	2,4,5-Trichlorophenol	0	U	UJ	ug/L	5	
BKGmw-020	4/13/2005	2005Q2	2,4,5-Trichlorophenol	0	U	U	ug/L	5	
BKGmw-020	7/13/2005	2005Q3	2,4,5-Trichlorophenol	0	U	U	ug/L	5	
BKGmw-020	10/4/2005	2005Q4	2,4,5-Trichlorophenol	0	U	U	ug/L	5	
BKGmw-020	3/9/2006	2006Q1	2,4,5-Trichlorophenol	0	U	U	ug/L	5	
BKGmw-020	5/3/2006	2006Q2	2,4,5-Trichlorophenol	0	U	U	ug/L	5	
BKGmw-020	7/12/2006	2006Q3	2,4,5-Trichlorophenol	0	U	U	ug/L	5	
BKGmw-020	7/12/2006	2006Q3	2,4,5-Trichlorophenol	0	U	U	ug/L	5	
BKGmw-020	10/5/2006	2006Q4	2,4,5-Trichlorophenol	0	U	U	ug/L	5	
BKGmw-020	1/22/2007	2007Q1	2,4,5-Trichlorophenol	0	U	U	ug/L	5	
BKGmw-020	4/18/2007	2007Q2	2,4,5-Trichlorophenol	0	U	UJ	ug/L	5	

Table A-2. Organic Compounds

Well_ID	SDate	Quarter	Analyte	Result	Lab		Units	RDL
					Flag	Qualifier		
BKGmw-020	7/11/2007	2007Q3	2,4,5-Trichlorophenol	0	U	U	ug/L	5
BKGmw-020	7/11/2007	2007Q3	2,4,5-Trichlorophenol	0	U	U	ug/L	5
BKGmw-021	4/13/2005	2005Q2	2,4,5-Trichlorophenol	0	U	U	ug/L	5
BKGmw-021	7/13/2005	2005Q3	2,4,5-Trichlorophenol	0	U	U	ug/L	5
BKGmw-021	7/13/2005	2005Q3	2,4,5-Trichlorophenol	0	U	U	ug/L	5
BKGmw-021	10/5/2005	2005Q4	2,4,5-Trichlorophenol	0	U	U	ug/L	5
BKGmw-021	3/8/2006	2006Q1	2,4,5-Trichlorophenol	0	U	U	ug/L	5
BKGmw-021	5/3/2006	2006Q2	2,4,5-Trichlorophenol	0	U	U	ug/L	5
BKGmw-021	7/10/2006	2006Q3	2,4,5-Trichlorophenol	0	U	U	ug/L	5
BKGmw-021	10/4/2006	2006Q4	2,4,5-Trichlorophenol	0	U	U	ug/L	5
BKGmw-021	1/25/2007	2007Q1	2,4,5-Trichlorophenol	0	U	U	ug/L	5
BKGmw-021	4/19/2007	2007Q2	2,4,5-Trichlorophenol	0	U	U	ug/L	5
BKGmw-021	7/10/2007	2007Q3	2,4,5-Trichlorophenol	0	U	U	ug/L	5
BKGmw-004	4/13/2005	2005Q2	2,4,6-Trichlorophenol	0	U	U	ug/L	5
BKGmw-004	7/13/2005	2005Q3	2,4,6-Trichlorophenol	0	U	U	ug/L	5
BKGmw-004	10/5/2005	2005Q4	2,4,6-Trichlorophenol	0	U	U	ug/L	5
BKGmw-004	3/7/2006	2006Q1	2,4,6-Trichlorophenol	0	U	UJ	ug/L	5
BKGmw-004	5/3/2006	2006Q2	2,4,6-Trichlorophenol	0	U	U	ug/L	5
BKGmw-004	7/10/2006	2006Q3	2,4,6-Trichlorophenol	0	U	U	ug/L	5
BKGmw-004	10/4/2006	2006Q4	2,4,6-Trichlorophenol	0	U	U	ug/L	5
BKGmw-004	1/25/2007	2007Q1	2,4,6-Trichlorophenol	0	U	U	ug/L	5
BKGmw-004	4/19/2007	2007Q2	2,4,6-Trichlorophenol	0	U	U	ug/L	5
BKGmw-004	4/19/2007	2007Q2	2,4,6-Trichlorophenol	0	U	U	ug/L	5
BKGmw-004	7/10/2007	2007Q3	2,4,6-Trichlorophenol	0	U	UJ	ug/L	5
BKGmw-005	4/14/2005	2005Q2	2,4,6-Trichlorophenol	0	U	U	ug/L	5
BKGmw-005	4/14/2005	2005Q2	2,4,6-Trichlorophenol	0	U	UJ	ug/L	5
BKGmw-005	7/12/2005	2005Q3	2,4,6-Trichlorophenol	0	U	U	ug/L	5
BKGmw-005	10/5/2005	2005Q4	2,4,6-Trichlorophenol	0	U	U	ug/L	5
BKGmw-005	3/8/2006	2006Q1	2,4,6-Trichlorophenol	0	U	U	ug/L	5
BKGmw-005	3/8/2006	2006Q1	2,4,6-Trichlorophenol	0	U	U	ug/L	5
BKGmw-005	5/4/2006	2006Q2	2,4,6-Trichlorophenol	0	U	U	ug/L	5
BKGmw-005	7/12/2006	2006Q3	2,4,6-Trichlorophenol	0	U	U	ug/L	5
BKGmw-005	10/5/2006	2006Q4	2,4,6-Trichlorophenol	0	U	U	ug/L	5
BKGmw-005	1/24/2007	2007Q1	2,4,6-Trichlorophenol	0	U	U	ug/L	5
BKGmw-005	4/18/2007	2007Q2	2,4,6-Trichlorophenol	0	U	U	ug/L	5
BKGmw-005	7/12/2007	2007Q3	2,4,6-Trichlorophenol	0	U	UJ	ug/L	5
BKGmw-006	4/14/2005	2005Q2	2,4,6-Trichlorophenol	0	U	U	ug/L	5
BKGmw-006	7/12/2005	2005Q3	2,4,6-Trichlorophenol	0	U	U	ug/L	5
BKGmw-006	10/6/2005	2005Q4	2,4,6-Trichlorophenol	0	U	U	ug/L	5
BKGmw-006	3/9/2006	2006Q1	2,4,6-Trichlorophenol	0	U	U	ug/L	5
BKGmw-006	5/4/2006	2006Q2	2,4,6-Trichlorophenol	0	U	R	ug/L	5
BKGmw-006	7/12/2006	2006Q3	2,4,6-Trichlorophenol	0	U	U	ug/L	5
BKGmw-006	7/12/2006	2006Q3	2,4,6-Trichlorophenol	0	U	U	ug/L	5
BKGmw-006	10/4/2006	2006Q4	2,4,6-Trichlorophenol	0	U	U	ug/L	5
BKGmw-006	1/22/2007	2007Q1	2,4,6-Trichlorophenol	0	U	U	ug/L	5
BKGmw-006	4/18/2007	2007Q2	2,4,6-Trichlorophenol	0	U	UJ	ug/L	5
BKGmw-006	7/12/2007	2007Q3	2,4,6-Trichlorophenol	0	U	U	ug/L	5
BKGmw-008	4/13/2005	2005Q2	2,4,6-Trichlorophenol	0	U	U	ug/L	5
BKGmw-008	7/13/2005	2005Q3	2,4,6-Trichlorophenol	0	U	U	ug/L	5
BKGmw-008	10/5/2005	2005Q4	2,4,6-Trichlorophenol	0	U	U	ug/L	5
BKGmw-008	3/7/2006	2006Q1	2,4,6-Trichlorophenol	0	U	U	ug/L	5
BKGmw-008	5/3/2006	2006Q2	2,4,6-Trichlorophenol	0	U	U	ug/L	5
BKGmw-008	5/3/2006	2006Q2	2,4,6-Trichlorophenol	0	U	U	ug/L	5
BKGmw-008	7/10/2006	2006Q3	2,4,6-Trichlorophenol	0	U	UJ	ug/L	5
BKGmw-008	10/4/2006	2006Q4	2,4,6-Trichlorophenol	0	U	U	ug/L	5
BKGmw-008	1/23/2007	2007Q1	2,4,6-Trichlorophenol	0	U	U	ug/L	5
BKGmw-008	1/23/2007	2007Q1	2,4,6-Trichlorophenol	0	U	U	ug/L	5
BKGmw-008	4/19/2007	2007Q2	2,4,6-Trichlorophenol	0	U	U	ug/L	5
BKGmw-008	7/10/2007	2007Q3	2,4,6-Trichlorophenol	0	U	UJ	ug/L	5
BKGmw-010	4/12/2005	2005Q2	2,4,6-Trichlorophenol	0	U	U	ug/L	5
BKGmw-010	7/14/2005	2005Q3	2,4,6-Trichlorophenol	0	U	U	ug/L	5

Table A-2. Organic Compounds

Well_ID	SDate	Quarter	Analyte	Result	Lab		Units	RDL
					Flag	Qualifier		
BKGmw-010	10/5/2005	2005Q4	2,4,6-Trichlorophenol	0	U	U	ug/L	5
BKGmw-010	3/9/2006	2006Q1	2,4,6-Trichlorophenol	0	U	U	ug/L	5
BKGmw-010	5/1/2006	2006Q2	2,4,6-Trichlorophenol	0	U	U	ug/L	5
BKGmw-010	7/13/2006	2006Q3	2,4,6-Trichlorophenol	0	U	U	ug/L	5
BKGmw-010	10/3/2006	2006Q4	2,4,6-Trichlorophenol	0	U	U	ug/L	5
BKGmw-010	1/23/2007	2007Q1	2,4,6-Trichlorophenol	0	U	U	ug/L	5
BKGmw-010	4/19/2007	2007Q2	2,4,6-Trichlorophenol	0	U	U	ug/L	5
BKGmw-010	7/11/2007	2007Q3	2,4,6-Trichlorophenol	0	U	UJ	ug/L	5
BKGmw-012	4/12/2005	2005Q2	2,4,6-Trichlorophenol	0	U	U	ug/L	5
BKGmw-012	7/14/2005	2005Q3	2,4,6-Trichlorophenol	0	U	UJ	ug/L	5
BKGmw-012	10/3/2005	2005Q4	2,4,6-Trichlorophenol	0	U	U	ug/L	5
BKGmw-012	3/7/2006	2006Q1	2,4,6-Trichlorophenol	0	U	U	ug/L	5
BKGmw-012	5/1/2006	2006Q2	2,4,6-Trichlorophenol	0	U	U	ug/L	5
BKGmw-012	7/10/2006	2006Q3	2,4,6-Trichlorophenol	0	U	U	ug/L	5
BKGmw-012	10/3/2006	2006Q4	2,4,6-Trichlorophenol	0	U	U	ug/L	5
BKGmw-012	1/23/2007	2007Q1	2,4,6-Trichlorophenol	0	U	U	ug/L	5
BKGmw-012	4/18/2007	2007Q2	2,4,6-Trichlorophenol	0	U	UJ	ug/L	5
BKGmw-012	7/10/2007	2007Q3	2,4,6-Trichlorophenol	0	U	UJ	ug/L	5
BKGmw-013	4/14/2005	2005Q2	2,4,6-Trichlorophenol	0	U	U	ug/L	5
BKGmw-013	7/12/2005	2005Q3	2,4,6-Trichlorophenol	0	U	U	ug/L	5
BKGmw-013	10/5/2005	2005Q4	2,4,6-Trichlorophenol	0	U	U	ug/L	5
BKGmw-013	3/9/2006	2006Q1	2,4,6-Trichlorophenol	0	U	R	ug/L	5
BKGmw-013	5/3/2006	2006Q2	2,4,6-Trichlorophenol	0	U	U	ug/L	5
BKGmw-013	5/3/2006	2006Q2	2,4,6-Trichlorophenol	0	U	U	ug/L	5
BKGmw-013	7/10/2006	2006Q3	2,4,6-Trichlorophenol	0	U	U	ug/L	5
BKGmw-013	10/2/2006	2006Q4	2,4,6-Trichlorophenol	0	U	U	ug/L	5
BKGmw-013	1/25/2007	2007Q1	2,4,6-Trichlorophenol	0	U	U	ug/L	5
BKGmw-013	4/18/2007	2007Q2	2,4,6-Trichlorophenol	0	U	UJ	ug/L	5
BKGmw-013	7/11/2007	2007Q3	2,4,6-Trichlorophenol	0	U	U	ug/L	5
BKGmw-015	4/14/2005	2005Q2	2,4,6-Trichlorophenol	0	U	U	ug/L	5
BKGmw-015	7/12/2005	2005Q3	2,4,6-Trichlorophenol	0	U	U	ug/L	5
BKGmw-015	10/5/2005	2005Q4	2,4,6-Trichlorophenol	0	U	U	ug/L	5
BKGmw-015	3/9/2006	2006Q1	2,4,6-Trichlorophenol	0	U	U	ug/L	5
BKGmw-015	5/4/2006	2006Q2	2,4,6-Trichlorophenol	0	U	U	ug/L	5
BKGmw-015	7/12/2006	2006Q3	2,4,6-Trichlorophenol	0	U	U	ug/L	5
BKGmw-015	10/4/2006	2006Q4	2,4,6-Trichlorophenol	0	U	U	ug/L	5
BKGmw-015	1/22/2007	2007Q1	2,4,6-Trichlorophenol	0	U	U	ug/L	5
BKGmw-015	4/18/2007	2007Q2	2,4,6-Trichlorophenol	0	U	U	ug/L	5
BKGmw-015	7/12/2007	2007Q3	2,4,6-Trichlorophenol	0	U	U	ug/L	5
BKGmw-016	4/14/2005	2005Q2	2,4,6-Trichlorophenol	0	U	U	ug/L	5
BKGmw-016	7/12/2005	2005Q3	2,4,6-Trichlorophenol	0	U	U	ug/L	5
BKGmw-016	10/4/2005	2005Q4	2,4,6-Trichlorophenol	0	U	U	ug/L	5
BKGmw-016	3/9/2006	2006Q1	2,4,6-Trichlorophenol	0	U	U	ug/L	5
BKGmw-016	5/4/2006	2006Q2	2,4,6-Trichlorophenol	0	U	UJ	ug/L	5
BKGmw-016	7/11/2006	2006Q3	2,4,6-Trichlorophenol	0	U	R	ug/L	5
BKGmw-016	10/5/2006	2006Q4	2,4,6-Trichlorophenol	0	U	U	ug/L	5
BKGmw-016	1/24/2007	2007Q1	2,4,6-Trichlorophenol	0	U	U	ug/L	5
BKGmw-016	1/24/2007	2007Q1	2,4,6-Trichlorophenol	0	U	U	ug/L	5
BKGmw-016	4/18/2007	2007Q2	2,4,6-Trichlorophenol	0	U	U	ug/L	5
BKGmw-016	7/12/2007	2007Q3	2,4,6-Trichlorophenol	0	U	U	ug/L	5
BKGmw-017	4/14/2005	2005Q2	2,4,6-Trichlorophenol	0	U	UJ	ug/L	5
BKGmw-017	7/12/2005	2005Q3	2,4,6-Trichlorophenol	0	U	U	ug/L	5
BKGmw-017	10/4/2005	2005Q4	2,4,6-Trichlorophenol	0	U	U	ug/L	5
BKGmw-017	3/8/2006	2006Q1	2,4,6-Trichlorophenol	0	U	U	ug/L	5
BKGmw-017	5/3/2006	2006Q2	2,4,6-Trichlorophenol	0	U	U	ug/L	5
BKGmw-017	7/12/2006	2006Q3	2,4,6-Trichlorophenol	0	U	U	ug/L	5
BKGmw-017	10/4/2006	2006Q4	2,4,6-Trichlorophenol	0	U	U	ug/L	5
BKGmw-017	1/24/2007	2007Q1	2,4,6-Trichlorophenol	0	U	U	ug/L	5
BKGmw-017	4/19/2007	2007Q2	2,4,6-Trichlorophenol	0	U	U	ug/L	5
BKGmw-017	7/12/2007	2007Q3	2,4,6-Trichlorophenol	0	U	UJ	ug/L	5
BKGmw-018	4/14/2005	2005Q2	2,4,6-Trichlorophenol	0	U	U	ug/L	5

Table A-2. Organic Compounds

Well_ID	SDate	Quarter	Analyte	Result	Lab			Units	RDL
					Flag	Qualifier			
BKGmw-018	7/12/2005	2005Q3	2,4,6-Trichlorophenol	0	U	U	ug/L	5	
BKGmw-018	10/5/2005	2005Q4	2,4,6-Trichlorophenol	0	U	U	ug/L	5	
BKGmw-018	3/9/2006	2006Q1	2,4,6-Trichlorophenol	0	U	U	ug/L	5	
BKGmw-018	5/4/2006	2006Q2	2,4,6-Trichlorophenol	0	U	U	ug/L	5	
BKGmw-018	7/12/2006	2006Q3	2,4,6-Trichlorophenol	0	U	U	ug/L	5	
BKGmw-018	10/4/2006	2006Q4	2,4,6-Trichlorophenol	0	U	U	ug/L	5	
BKGmw-018	1/22/2007	2007Q1	2,4,6-Trichlorophenol	0	U	U	ug/L	5	
BKGmw-018	4/18/2007	2007Q2	2,4,6-Trichlorophenol	0	U	U	ug/L	5	
BKGmw-018	7/12/2007	2007Q3	2,4,6-Trichlorophenol	0	U	U	ug/L	5	
BKGmw-019	4/14/2005	2005Q2	2,4,6-Trichlorophenol	0	U	UJ	ug/L	5	
BKGmw-019	7/12/2005	2005Q3	2,4,6-Trichlorophenol	0	U	U	ug/L	5	
BKGmw-019	10/6/2005	2005Q4	2,4,6-Trichlorophenol	0	U	U	ug/L	5	
BKGmw-019	10/6/2005	2005Q4	2,4,6-Trichlorophenol	0	U	U	ug/L	5	
BKGmw-019	3/8/2006	2006Q1	2,4,6-Trichlorophenol	0	U	U	ug/L	5	
BKGmw-019	3/8/2006	2006Q1	2,4,6-Trichlorophenol	0	U	U	ug/L	5	
BKGmw-019	5/4/2006	2006Q2	2,4,6-Trichlorophenol	0	U	U	ug/L	5	
BKGmw-019	7/12/2006	2006Q3	2,4,6-Trichlorophenol	0	U	U	ug/L	5	
BKGmw-019	10/4/2006	2006Q4	2,4,6-Trichlorophenol	0	U	U	ug/L	5	
BKGmw-019	10/4/2006	2006Q4	2,4,6-Trichlorophenol	0	U	U	ug/L	5	
BKGmw-019	1/25/2007	2007Q1	2,4,6-Trichlorophenol	0	U	U	ug/L	5	
BKGmw-019	4/18/2007	2007Q2	2,4,6-Trichlorophenol	0	U	UJ	ug/L	5	
BKGmw-019	7/11/2007	2007Q3	2,4,6-Trichlorophenol	0	U	UJ	ug/L	5	
BKGmw-020	4/13/2005	2005Q2	2,4,6-Trichlorophenol	0	U	U	ug/L	5	
BKGmw-020	7/13/2005	2005Q3	2,4,6-Trichlorophenol	0	U	U	ug/L	5	
BKGmw-020	10/4/2005	2005Q4	2,4,6-Trichlorophenol	0	U	U	ug/L	5	
BKGmw-020	3/9/2006	2006Q1	2,4,6-Trichlorophenol	0	U	U	ug/L	5	
BKGmw-020	5/3/2006	2006Q2	2,4,6-Trichlorophenol	0	U	U	ug/L	5	
BKGmw-020	7/12/2006	2006Q3	2,4,6-Trichlorophenol	0	U	U	ug/L	5	
BKGmw-020	7/12/2006	2006Q3	2,4,6-Trichlorophenol	0	U	U	ug/L	5	
BKGmw-020	10/5/2006	2006Q4	2,4,6-Trichlorophenol	0	U	U	ug/L	5	
BKGmw-020	1/22/2007	2007Q1	2,4,6-Trichlorophenol	0	U	U	ug/L	5	
BKGmw-020	4/18/2007	2007Q2	2,4,6-Trichlorophenol	0	U	UJ	ug/L	5	
BKGmw-020	7/11/2007	2007Q3	2,4,6-Trichlorophenol	0	U	U	ug/L	5	
BKGmw-020	7/11/2007	2007Q3	2,4,6-Trichlorophenol	0	U	U	ug/L	5	
BKGmw-021	4/13/2005	2005Q2	2,4,6-Trichlorophenol	0	U	U	ug/L	5	
BKGmw-021	7/13/2005	2005Q3	2,4,6-Trichlorophenol	0	U	U	ug/L	5	
BKGmw-021	7/13/2005	2005Q3	2,4,6-Trichlorophenol	0	U	U	ug/L	5	
BKGmw-021	10/5/2005	2005Q4	2,4,6-Trichlorophenol	0	U	U	ug/L	5	
BKGmw-021	3/8/2006	2006Q1	2,4,6-Trichlorophenol	0	U	U	ug/L	5	
BKGmw-021	5/3/2006	2006Q2	2,4,6-Trichlorophenol	0	U	U	ug/L	5	
BKGmw-021	7/10/2006	2006Q3	2,4,6-Trichlorophenol	0	U	U	ug/L	5	
BKGmw-021	10/4/2006	2006Q4	2,4,6-Trichlorophenol	0	U	U	ug/L	5	
BKGmw-021	1/25/2007	2007Q1	2,4,6-Trichlorophenol	0	U	U	ug/L	5	
BKGmw-021	4/19/2007	2007Q2	2,4,6-Trichlorophenol	0	U	U	ug/L	5	
BKGmw-021	7/10/2007	2007Q3	2,4,6-Trichlorophenol	0	U	UJ	ug/L	5	
BKGmw-004	4/13/2005	2005Q2	2,4,6-Trinitrotoluene	0	U	U	ug/L	0.1	
BKGmw-004	7/13/2005	2005Q3	2,4,6-Trinitrotoluene	0	U	U	ug/L	0.1	
BKGmw-004	10/5/2005	2005Q4	2,4,6-Trinitrotoluene	0	U	U	ug/L	0.1	
BKGmw-004	3/7/2006	2006Q1	2,4,6-Trinitrotoluene	0	U	U	ug/L	0.1	
BKGmw-004	5/3/2006	2006Q2	2,4,6-Trinitrotoluene	0	U	U	ug/L	0.1	
BKGmw-004	7/10/2006	2006Q3	2,4,6-Trinitrotoluene	0	U	U	ug/L	0.1	
BKGmw-004	10/4/2006	2006Q4	2,4,6-Trinitrotoluene	0	U	U	ug/L	0.1	
BKGmw-004	1/25/2007	2007Q1	2,4,6-Trinitrotoluene	0	U	U	ug/L	0.1	
BKGmw-004	4/19/2007	2007Q2	2,4,6-Trinitrotoluene	0	U	U	ug/L	0.11	
BKGmw-004	4/19/2007	2007Q2	2,4,6-Trinitrotoluene	0	U	U	ug/L	0.11	
BKGmw-004	7/10/2007	2007Q3	2,4,6-Trinitrotoluene	0	U	U	ug/L	0.11	
BKGmw-005	4/14/2005	2005Q2	2,4,6-Trinitrotoluene	0	U	U	ug/L	0.1	
BKGmw-005	4/14/2005	2005Q2	2,4,6-Trinitrotoluene	0	U	U	ug/L	0.1	
BKGmw-005	7/12/2005	2005Q3	2,4,6-Trinitrotoluene	0	U	U	ug/L	0.1	
BKGmw-005	10/5/2005	2005Q4	2,4,6-Trinitrotoluene	0	U	U	ug/L	0.1	
BKGmw-005	3/8/2006	2006Q1	2,4,6-Trinitrotoluene	0	U	U	ug/L	0.1	

Table A-2. Organic Compounds

Well_ID	SDate	Quarter	Analyte	Result	Lab		Units	RDL
					Flag	Qualifier		
BKGmw-005	3/8/2006	2006Q1	2,4,6-Trinitrotoluene	0	U	U	ug/L	0.1
BKGmw-005	5/4/2006	2006Q2	2,4,6-Trinitrotoluene	0	U	U	ug/L	0.1
BKGmw-005	7/12/2006	2006Q3	2,4,6-Trinitrotoluene	0	U	U	ug/L	0.1
BKGmw-005	10/5/2006	2006Q4	2,4,6-Trinitrotoluene	0	U	U	ug/L	0.1
BKGmw-005	1/24/2007	2007Q1	2,4,6-Trinitrotoluene	0	U	U	ug/L	0.096
BKGmw-005	4/18/2007	2007Q2	2,4,6-Trinitrotoluene	0	U	U	ug/L	0.098
BKGmw-005	7/12/2007	2007Q3	2,4,6-Trinitrotoluene	0	U	U	ug/L	0.095
BKGmw-006	4/14/2005	2005Q2	2,4,6-Trinitrotoluene	0	U	U	ug/L	0.1
BKGmw-006	7/12/2005	2005Q3	2,4,6-Trinitrotoluene	0	U	U	ug/L	0.1
BKGmw-006	10/6/2005	2005Q4	2,4,6-Trinitrotoluene	0	U	U	ug/L	0.1
BKGmw-006	3/9/2006	2006Q1	2,4,6-Trinitrotoluene	0	U	U	ug/L	0.1
BKGmw-006	5/4/2006	2006Q2	2,4,6-Trinitrotoluene	0	U	U	ug/L	0.1
BKGmw-006	7/12/2006	2006Q3	2,4,6-Trinitrotoluene	0	U	U	ug/L	0.1
BKGmw-006	7/12/2006	2006Q3	2,4,6-Trinitrotoluene	0	U	U	ug/L	0.1
BKGmw-006	10/4/2006	2006Q4	2,4,6-Trinitrotoluene	0	U	U	ug/L	0.1
BKGmw-006	1/22/2007	2007Q1	2,4,6-Trinitrotoluene	0	U	U	ug/L	0.095
BKGmw-006	4/18/2007	2007Q2	2,4,6-Trinitrotoluene	0	U	U	ug/L	0.1
BKGmw-006	7/12/2007	2007Q3	2,4,6-Trinitrotoluene	0	U	U	ug/L	0.095
BKGmw-008	4/13/2005	2005Q2	2,4,6-Trinitrotoluene	0	U	U	ug/L	0.1
BKGmw-008	7/13/2005	2005Q3	2,4,6-Trinitrotoluene	0	U	U	ug/L	0.1
BKGmw-008	10/5/2005	2005Q4	2,4,6-Trinitrotoluene	0	U	U	ug/L	0.1
BKGmw-008	3/7/2006	2006Q1	2,4,6-Trinitrotoluene	0	U	U	ug/L	0.1
BKGmw-008	5/3/2006	2006Q2	2,4,6-Trinitrotoluene	0	U	U	ug/L	0.1
BKGmw-008	5/3/2006	2006Q2	2,4,6-Trinitrotoluene	0	U	U	ug/L	0.1
BKGmw-008	7/10/2006	2006Q3	2,4,6-Trinitrotoluene	0	U	U	ug/L	0.1
BKGmw-008	10/4/2006	2006Q4	2,4,6-Trinitrotoluene	0	U	U	ug/L	0.1
BKGmw-008	1/23/2007	2007Q1	2,4,6-Trinitrotoluene	0	U	U	ug/L	0.097
BKGmw-008	1/23/2007	2007Q1	2,4,6-Trinitrotoluene	0	U	U	ug/L	0.098
BKGmw-008	4/19/2007	2007Q2	2,4,6-Trinitrotoluene	0	U	U	ug/L	0.097
BKGmw-008	7/10/2007	2007Q3	2,4,6-Trinitrotoluene	0	U	U	ug/L	0.11
BKGmw-010	4/12/2005	2005Q2	2,4,6-Trinitrotoluene	0	U	U	ug/L	0.1
BKGmw-010	7/14/2005	2005Q3	2,4,6-Trinitrotoluene	0	U	U	ug/L	0.1
BKGmw-010	10/5/2005	2005Q4	2,4,6-Trinitrotoluene	0	U	U	ug/L	0.1
BKGmw-010	3/9/2006	2006Q1	2,4,6-Trinitrotoluene	0	U	U	ug/L	0.1
BKGmw-010	5/1/2006	2006Q2	2,4,6-Trinitrotoluene	0	U	U	ug/L	0.1
BKGmw-010	7/13/2006	2006Q3	2,4,6-Trinitrotoluene	0	U	U	ug/L	0.1
BKGmw-010	10/3/2006	2006Q4	2,4,6-Trinitrotoluene	0	U	U	ug/L	0.1
BKGmw-010	1/23/2007	2007Q1	2,4,6-Trinitrotoluene	0	U	U	ug/L	0.099
BKGmw-010	4/19/2007	2007Q2	2,4,6-Trinitrotoluene	0	U	U	ug/L	0.096
BKGmw-010	7/11/2007	2007Q3	2,4,6-Trinitrotoluene	0	U	U	ug/L	0.1
BKGmw-012	4/12/2005	2005Q2	2,4,6-Trinitrotoluene	0	U	U	ug/L	0.1
BKGmw-012	7/14/2005	2005Q3	2,4,6-Trinitrotoluene	0	U	U	ug/L	0.1
BKGmw-012	10/3/2005	2005Q4	2,4,6-Trinitrotoluene	0	U	U	ug/L	0.1
BKGmw-012	3/7/2006	2006Q1	2,4,6-Trinitrotoluene	0	U	U	ug/L	0.1
BKGmw-012	5/1/2006	2006Q2	2,4,6-Trinitrotoluene	0	U	U	ug/L	0.1
BKGmw-012	10/3/2006	2006Q4	2,4,6-Trinitrotoluene	0	U	U	ug/L	0.1
BKGmw-012	1/23/2007	2007Q1	2,4,6-Trinitrotoluene	0	U	U	ug/L	0.098
BKGmw-012	4/18/2007	2007Q2	2,4,6-Trinitrotoluene	0	U	U	ug/L	0.1
BKGmw-012	7/10/2007	2007Q3	2,4,6-Trinitrotoluene	0	U	U	ug/L	0.097
BKGmw-013	4/14/2005	2005Q2	2,4,6-Trinitrotoluene	0	U	U	ug/L	0.1
BKGmw-013	7/12/2005	2005Q3	2,4,6-Trinitrotoluene	0	U	U	ug/L	0.1
BKGmw-013	10/5/2005	2005Q4	2,4,6-Trinitrotoluene	0	U	U	ug/L	0.1
BKGmw-013	3/9/2006	2006Q1	2,4,6-Trinitrotoluene	0	U	U	ug/L	0.1
BKGmw-013	5/3/2006	2006Q2	2,4,6-Trinitrotoluene	0	U	U	ug/L	0.1
BKGmw-013	5/3/2006	2006Q2	2,4,6-Trinitrotoluene	0	U	U	ug/L	0.1
BKGmw-013	7/10/2006	2006Q3	2,4,6-Trinitrotoluene	0	U	UJ	ug/L	0.1
BKGmw-013	10/2/2006	2006Q4	2,4,6-Trinitrotoluene	0	U	U	ug/L	0.1
BKGmw-013	1/25/2007	2007Q1	2,4,6-Trinitrotoluene	0	U	U	ug/L	0.098
BKGmw-013	4/18/2007	2007Q2	2,4,6-Trinitrotoluene	0	U	U	ug/L	0.11
BKGmw-013	7/11/2007	2007Q3	2,4,6-Trinitrotoluene	0	U	U	ug/L	0.11
BKGmw-015	4/14/2005	2005Q2	2,4,6-Trinitrotoluene	0	U	U	ug/L	0.1

Table A-2. Organic Compounds

Well_ID	SDate	Quarter	Analyte	Result	Lab		Units	RDL
					Flag	Qualifier		
BKGmw-015	7/12/2005	2005Q3	2,4,6-Trinitrotoluene	0	U	U	ug/L	0.1
BKGmw-015	10/5/2005	2005Q4	2,4,6-Trinitrotoluene	0	U	U	ug/L	0.1
BKGmw-015	3/9/2006	2006Q1	2,4,6-Trinitrotoluene	0	U	U	ug/L	0.1
BKGmw-015	5/4/2006	2006Q2	2,4,6-Trinitrotoluene	0	U	U	ug/L	0.1
BKGmw-015	7/12/2006	2006Q3	2,4,6-Trinitrotoluene	0	U	U	ug/L	0.1
BKGmw-015	10/4/2006	2006Q4	2,4,6-Trinitrotoluene	0	U	U	ug/L	0.1
BKGmw-015	1/22/2007	2007Q1	2,4,6-Trinitrotoluene	0	U	U	ug/L	0.096
BKGmw-015	4/18/2007	2007Q2	2,4,6-Trinitrotoluene	0	U	U	ug/L	0.099
BKGmw-015	7/12/2007	2007Q3	2,4,6-Trinitrotoluene	0	U	U	ug/L	0.11
BKGmw-016	4/14/2005	2005Q2	2,4,6-Trinitrotoluene	0	U	U	ug/L	0.1
BKGmw-016	7/12/2005	2005Q3	2,4,6-Trinitrotoluene	0	U	U	ug/L	0.1
BKGmw-016	10/4/2005	2005Q4	2,4,6-Trinitrotoluene	0	U	U	ug/L	0.1
BKGmw-016	3/9/2006	2006Q1	2,4,6-Trinitrotoluene	0	U	U	ug/L	0.1
BKGmw-016	5/4/2006	2006Q2	2,4,6-Trinitrotoluene	0	U	U	ug/L	0.1
BKGmw-016	7/11/2006	2006Q3	2,4,6-Trinitrotoluene	0	U	U	ug/L	0.1
BKGmw-016	10/5/2006	2006Q4	2,4,6-Trinitrotoluene	0	U	U	ug/L	0.1
BKGmw-016	1/24/2007	2007Q1	2,4,6-Trinitrotoluene	0	U	U	ug/L	0.097
BKGmw-016	1/24/2007	2007Q1	2,4,6-Trinitrotoluene	0	U	U	ug/L	0.096
BKGmw-016	4/18/2007	2007Q2	2,4,6-Trinitrotoluene	0	U	U	ug/L	0.1
BKGmw-016	7/12/2007	2007Q3	2,4,6-Trinitrotoluene	0	U	U	ug/L	0.11
BKGmw-017	4/14/2005	2005Q2	2,4,6-Trinitrotoluene	0	U	U	ug/L	0.1
BKGmw-017	7/12/2005	2005Q3	2,4,6-Trinitrotoluene	0	U	U	ug/L	0.1
BKGmw-017	10/4/2005	2005Q4	2,4,6-Trinitrotoluene	0	U	U	ug/L	0.1
BKGmw-017	3/8/2006	2006Q1	2,4,6-Trinitrotoluene	0	U	U	ug/L	0.1
BKGmw-017	5/3/2006	2006Q2	2,4,6-Trinitrotoluene	0	U	U	ug/L	0.1
BKGmw-017	7/12/2006	2006Q3	2,4,6-Trinitrotoluene	0	U	U	ug/L	0.1
BKGmw-017	10/4/2006	2006Q4	2,4,6-Trinitrotoluene	0	U	U	ug/L	0.1
BKGmw-017	1/24/2007	2007Q1	2,4,6-Trinitrotoluene	0	U	U	ug/L	0.097
BKGmw-017	4/19/2007	2007Q2	2,4,6-Trinitrotoluene	0	U	U	ug/L	0.11
BKGmw-017	7/12/2007	2007Q3	2,4,6-Trinitrotoluene	0	U	U	ug/L	0.1
BKGmw-018	4/14/2005	2005Q2	2,4,6-Trinitrotoluene	0	U	U	ug/L	0.1
BKGmw-018	7/12/2005	2005Q3	2,4,6-Trinitrotoluene	0	U	U	ug/L	0.1
BKGmw-018	10/5/2005	2005Q4	2,4,6-Trinitrotoluene	0	U	U	ug/L	0.1
BKGmw-018	3/9/2006	2006Q1	2,4,6-Trinitrotoluene	0	U	U	ug/L	0.1
BKGmw-018	5/4/2006	2006Q2	2,4,6-Trinitrotoluene	0	U	U	ug/L	0.1
BKGmw-018	7/12/2006	2006Q3	2,4,6-Trinitrotoluene	0	U	U	ug/L	0.1
BKGmw-018	10/4/2006	2006Q4	2,4,6-Trinitrotoluene	0	U	U	ug/L	0.1
BKGmw-018	1/22/2007	2007Q1	2,4,6-Trinitrotoluene	0	U	U	ug/L	0.097
BKGmw-018	4/18/2007	2007Q2	2,4,6-Trinitrotoluene	0	U	U	ug/L	0.096
BKGmw-018	7/12/2007	2007Q3	2,4,6-Trinitrotoluene	0	U	U	ug/L	0.099
BKGmw-019	4/14/2005	2005Q2	2,4,6-Trinitrotoluene	0	U	U	ug/L	0.1
BKGmw-019	7/12/2005	2005Q3	2,4,6-Trinitrotoluene	0	U	U	ug/L	0.1
BKGmw-019	10/6/2005	2005Q4	2,4,6-Trinitrotoluene	0	U	U	ug/L	0.1
BKGmw-019	10/6/2005	2005Q4	2,4,6-Trinitrotoluene	0	U	U	ug/L	0.1
BKGmw-019	3/8/2006	2006Q1	2,4,6-Trinitrotoluene	0	U	U	ug/L	0.1
BKGmw-019	3/8/2006	2006Q1	2,4,6-Trinitrotoluene	0	U	U	ug/L	0.1
BKGmw-019	5/4/2006	2006Q2	2,4,6-Trinitrotoluene	0	U	U	ug/L	0.1
BKGmw-019	7/12/2006	2006Q3	2,4,6-Trinitrotoluene	0	U	U	ug/L	0.1
BKGmw-019	10/4/2006	2006Q4	2,4,6-Trinitrotoluene	0	U	U	ug/L	0.1
BKGmw-019	10/4/2006	2006Q4	2,4,6-Trinitrotoluene	0	U	U	ug/L	0.1
BKGmw-019	1/25/2007	2007Q1	2,4,6-Trinitrotoluene	0	U	U	ug/L	0.096
BKGmw-019	4/18/2007	2007Q2	2,4,6-Trinitrotoluene	0	U	U	ug/L	0.097
BKGmw-019	7/11/2007	2007Q3	2,4,6-Trinitrotoluene	0	U	UJ	ug/L	0.099
BKGmw-020	4/13/2005	2005Q2	2,4,6-Trinitrotoluene	0	U	U	ug/L	0.1
BKGmw-020	7/13/2005	2005Q3	2,4,6-Trinitrotoluene	0	U	U	ug/L	0.1
BKGmw-020	10/4/2005	2005Q4	2,4,6-Trinitrotoluene	0	U	U	ug/L	0.1
BKGmw-020	3/9/2006	2006Q1	2,4,6-Trinitrotoluene	0	U	U	ug/L	0.1
BKGmw-020	5/3/2006	2006Q2	2,4,6-Trinitrotoluene	0	U	U	ug/L	0.1
BKGmw-020	7/12/2006	2006Q3	2,4,6-Trinitrotoluene	0	U	U	ug/L	0.1
BKGmw-020	7/12/2006	2006Q3	2,4,6-Trinitrotoluene	0	U	U	ug/L	0.1
BKGmw-020	10/5/2006	2006Q4	2,4,6-Trinitrotoluene	0	U	U	ug/L	0.1

Table A-2. Organic Compounds

Well_ID	SDate	Quarter	Analyte	Result	Lab		Units	RDL
					Flag	Qualifier		
BKGmw-020	1/22/2007	2007Q1	2,4,6-Trinitrotoluene	0	U	U	ug/L	0.099
BKGmw-020	4/18/2007	2007Q2	2,4,6-Trinitrotoluene	0	U	U	ug/L	0.1
BKGmw-020	7/11/2007	2007Q3	2,4,6-Trinitrotoluene	0	U	U	ug/L	0.1
BKGmw-020	7/11/2007	2007Q3	2,4,6-Trinitrotoluene	0	U	U	ug/L	0.1
BKGmw-021	4/13/2005	2005Q2	2,4,6-Trinitrotoluene	0	U	U	ug/L	0.1
BKGmw-021	7/13/2005	2005Q3	2,4,6-Trinitrotoluene	0	U	U	ug/L	0.1
BKGmw-021	7/13/2005	2005Q3	2,4,6-Trinitrotoluene	0	U	U	ug/L	0.1
BKGmw-021	10/5/2005	2005Q4	2,4,6-Trinitrotoluene	0	U	U	ug/L	0.1
BKGmw-021	3/8/2006	2006Q1	2,4,6-Trinitrotoluene	0	U	U	ug/L	0.1
BKGmw-021	5/3/2006	2006Q2	2,4,6-Trinitrotoluene	0	U	U	ug/L	0.1
BKGmw-021	7/10/2006	2006Q3	2,4,6-Trinitrotoluene	0	U	U	ug/L	0.1
BKGmw-021	10/4/2006	2006Q4	2,4,6-Trinitrotoluene	0	U	U	ug/L	0.1
BKGmw-021	1/25/2007	2007Q1	2,4,6-Trinitrotoluene	0	U	U	ug/L	0.097
BKGmw-021	4/19/2007	2007Q2	2,4,6-Trinitrotoluene	0	U	U	ug/L	0.1
BKGmw-021	7/10/2007	2007Q3	2,4,6-Trinitrotoluene	0	U	U	ug/L	0.098
BKGmw-004	4/13/2005	2005Q2	2,4-Dichlorophenol	0	U	U	ug/L	2
BKGmw-004	7/13/2005	2005Q3	2,4-Dichlorophenol	0	U	U	ug/L	2
BKGmw-004	10/5/2005	2005Q4	2,4-Dichlorophenol	0	U	U	ug/L	2
BKGmw-004	3/7/2006	2006Q1	2,4-Dichlorophenol	0	U	UJ	ug/L	2
BKGmw-004	5/3/2006	2006Q2	2,4-Dichlorophenol	0	U	U	ug/L	2
BKGmw-004	7/10/2006	2006Q3	2,4-Dichlorophenol	0	U	U	ug/L	2
BKGmw-004	10/4/2006	2006Q4	2,4-Dichlorophenol	0	U	U	ug/L	2
BKGmw-004	1/25/2007	2007Q1	2,4-Dichlorophenol	0	U	U	ug/L	2
BKGmw-004	4/19/2007	2007Q2	2,4-Dichlorophenol	0	U	U	ug/L	2
BKGmw-004	4/19/2007	2007Q2	2,4-Dichlorophenol	0	U	U	ug/L	2
BKGmw-004	7/10/2007	2007Q3	2,4-Dichlorophenol	0	U	UJ	ug/L	2
BKGmw-005	4/14/2005	2005Q2	2,4-Dichlorophenol	0	U	UJ	ug/L	2
BKGmw-005	4/14/2005	2005Q2	2,4-Dichlorophenol	0	U	U	ug/L	2
BKGmw-005	7/12/2005	2005Q3	2,4-Dichlorophenol	0	U	U	ug/L	2
BKGmw-005	10/5/2005	2005Q4	2,4-Dichlorophenol	0	U	U	ug/L	2
BKGmw-005	3/8/2006	2006Q1	2,4-Dichlorophenol	0	U	U	ug/L	2
BKGmw-005	3/8/2006	2006Q1	2,4-Dichlorophenol	0	U	U	ug/L	2
BKGmw-005	5/4/2006	2006Q2	2,4-Dichlorophenol	0	U	U	ug/L	2
BKGmw-005	7/12/2006	2006Q3	2,4-Dichlorophenol	0	U	U	ug/L	2
BKGmw-005	10/5/2006	2006Q4	2,4-Dichlorophenol	0	U	U	ug/L	2
BKGmw-005	1/24/2007	2007Q1	2,4-Dichlorophenol	0	U	U	ug/L	2
BKGmw-005	4/18/2007	2007Q2	2,4-Dichlorophenol	0	U	U	ug/L	2
BKGmw-005	7/12/2007	2007Q3	2,4-Dichlorophenol	0	U	UJ	ug/L	2
BKGmw-006	4/14/2005	2005Q2	2,4-Dichlorophenol	0	U	U	ug/L	2
BKGmw-006	7/12/2005	2005Q3	2,4-Dichlorophenol	0	U	U	ug/L	2
BKGmw-006	10/6/2005	2005Q4	2,4-Dichlorophenol	0	U	U	ug/L	2
BKGmw-006	3/9/2006	2006Q1	2,4-Dichlorophenol	0	U	U	ug/L	2
BKGmw-006	5/4/2006	2006Q2	2,4-Dichlorophenol	0	U	R	ug/L	2
BKGmw-006	7/12/2006	2006Q3	2,4-Dichlorophenol	0	U	U	ug/L	2
BKGmw-006	7/12/2006	2006Q3	2,4-Dichlorophenol	0	U	U	ug/L	2
BKGmw-006	10/4/2006	2006Q4	2,4-Dichlorophenol	0	U	U	ug/L	2
BKGmw-006	1/22/2007	2007Q1	2,4-Dichlorophenol	0	U	U	ug/L	2
BKGmw-006	4/18/2007	2007Q2	2,4-Dichlorophenol	0	U	UJ	ug/L	2
BKGmw-006	7/12/2007	2007Q3	2,4-Dichlorophenol	0	U	U	ug/L	2
BKGmw-008	4/13/2005	2005Q2	2,4-Dichlorophenol	0	U	U	ug/L	2
BKGmw-008	7/13/2005	2005Q3	2,4-Dichlorophenol	0	U	U	ug/L	2
BKGmw-008	10/5/2005	2005Q4	2,4-Dichlorophenol	0	U	U	ug/L	2
BKGmw-008	3/7/2006	2006Q1	2,4-Dichlorophenol	0	U	U	ug/L	2
BKGmw-008	5/3/2006	2006Q2	2,4-Dichlorophenol	0	U	U	ug/L	2
BKGmw-008	5/3/2006	2006Q2	2,4-Dichlorophenol	0	U	U	ug/L	2
BKGmw-008	7/10/2006	2006Q3	2,4-Dichlorophenol	0	U	UJ	ug/L	2
BKGmw-008	10/4/2006	2006Q4	2,4-Dichlorophenol	0	U	U	ug/L	2
BKGmw-008	1/23/2007	2007Q1	2,4-Dichlorophenol	0	U	U	ug/L	2
BKGmw-008	1/23/2007	2007Q1	2,4-Dichlorophenol	0	U	U	ug/L	2
BKGmw-008	4/19/2007	2007Q2	2,4-Dichlorophenol	0	U	U	ug/L	2
BKGmw-008	7/10/2007	2007Q3	2,4-Dichlorophenol	0	U	UJ	ug/L	2

Table A-2. Organic Compounds

Well_ID	SDate	Quarter	Analyte	Result	Lab			Units	RDL
					Flag	Qualifier			
BKGmw-010	4/12/2005	2005Q2	2,4-Dichlorophenol	0	U	U	ug/L	2	
BKGmw-010	7/14/2005	2005Q3	2,4-Dichlorophenol	0	U	U	ug/L	2	
BKGmw-010	10/5/2005	2005Q4	2,4-Dichlorophenol	0	U	U	ug/L	2	
BKGmw-010	3/9/2006	2006Q1	2,4-Dichlorophenol	0	U	U	ug/L	2	
BKGmw-010	5/1/2006	2006Q2	2,4-Dichlorophenol	0	U	U	ug/L	2	
BKGmw-010	7/13/2006	2006Q3	2,4-Dichlorophenol	0	U	U	ug/L	2	
BKGmw-010	10/3/2006	2006Q4	2,4-Dichlorophenol	0	U	U	ug/L	2	
BKGmw-010	1/23/2007	2007Q1	2,4-Dichlorophenol	0	U	U	ug/L	2	
BKGmw-010	4/19/2007	2007Q2	2,4-Dichlorophenol	0	U	U	ug/L	2	
BKGmw-010	7/11/2007	2007Q3	2,4-Dichlorophenol	0	U	UJ	ug/L	2	
BKGmw-012	4/12/2005	2005Q2	2,4-Dichlorophenol	0	U	U	ug/L	2	
BKGmw-012	7/14/2005	2005Q3	2,4-Dichlorophenol	0	U	UJ	ug/L	2	
BKGmw-012	10/3/2005	2005Q4	2,4-Dichlorophenol	0	U	U	ug/L	2	
BKGmw-012	3/7/2006	2006Q1	2,4-Dichlorophenol	0	U	U	ug/L	2	
BKGmw-012	5/1/2006	2006Q2	2,4-Dichlorophenol	0	U	U	ug/L	2	
BKGmw-012	7/10/2006	2006Q3	2,4-Dichlorophenol	0	U	U	ug/L	2	
BKGmw-012	10/3/2006	2006Q4	2,4-Dichlorophenol	0	U	U	ug/L	2	
BKGmw-012	1/23/2007	2007Q1	2,4-Dichlorophenol	0	U	U	ug/L	2	
BKGmw-012	4/18/2007	2007Q2	2,4-Dichlorophenol	0	U	UJ	ug/L	2	
BKGmw-012	7/10/2007	2007Q3	2,4-Dichlorophenol	0	U	UJ	ug/L	2	
BKGmw-013	4/14/2005	2005Q2	2,4-Dichlorophenol	0	U	U	ug/L	2	
BKGmw-013	7/12/2005	2005Q3	2,4-Dichlorophenol	0	U	U	ug/L	2	
BKGmw-013	10/5/2005	2005Q4	2,4-Dichlorophenol	0	U	U	ug/L	2	
BKGmw-013	3/9/2006	2006Q1	2,4-Dichlorophenol	0	U	R	ug/L	2	
BKGmw-013	5/3/2006	2006Q2	2,4-Dichlorophenol	0	U	U	ug/L	2	
BKGmw-013	5/3/2006	2006Q2	2,4-Dichlorophenol	0	U	U	ug/L	2	
BKGmw-013	7/10/2006	2006Q3	2,4-Dichlorophenol	0	U	U	ug/L	2	
BKGmw-013	10/2/2006	2006Q4	2,4-Dichlorophenol	0	U	U	ug/L	2	
BKGmw-013	1/25/2007	2007Q1	2,4-Dichlorophenol	0	U	U	ug/L	2	
BKGmw-013	4/18/2007	2007Q2	2,4-Dichlorophenol	0	U	UJ	ug/L	2	
BKGmw-013	7/11/2007	2007Q3	2,4-Dichlorophenol	0	U	U	ug/L	2	
BKGmw-015	4/14/2005	2005Q2	2,4-Dichlorophenol	0	U	U	ug/L	2	
BKGmw-015	7/12/2005	2005Q3	2,4-Dichlorophenol	0	U	U	ug/L	2	
BKGmw-015	10/5/2005	2005Q4	2,4-Dichlorophenol	0	U	U	ug/L	2	
BKGmw-015	3/9/2006	2006Q1	2,4-Dichlorophenol	0	U	U	ug/L	2	
BKGmw-015	5/4/2006	2006Q2	2,4-Dichlorophenol	0	U	U	ug/L	2	
BKGmw-015	7/12/2006	2006Q3	2,4-Dichlorophenol	0	U	U	ug/L	2	
BKGmw-015	10/4/2006	2006Q4	2,4-Dichlorophenol	0	U	U	ug/L	2	
BKGmw-015	1/22/2007	2007Q1	2,4-Dichlorophenol	0	U	U	ug/L	2	
BKGmw-015	4/18/2007	2007Q2	2,4-Dichlorophenol	0	U	U	ug/L	2	
BKGmw-015	7/12/2007	2007Q3	2,4-Dichlorophenol	0	U	U	ug/L	2	
BKGmw-016	4/14/2005	2005Q2	2,4-Dichlorophenol	0	U	U	ug/L	2	
BKGmw-016	7/12/2005	2005Q3	2,4-Dichlorophenol	0	U	U	ug/L	2	
BKGmw-016	10/4/2005	2005Q4	2,4-Dichlorophenol	0	U	U	ug/L	2	
BKGmw-016	3/9/2006	2006Q1	2,4-Dichlorophenol	0	U	U	ug/L	2	
BKGmw-016	5/4/2006	2006Q2	2,4-Dichlorophenol	0	U	UJ	ug/L	2	
BKGmw-016	7/11/2006	2006Q3	2,4-Dichlorophenol	0	U	R	ug/L	2	
BKGmw-016	10/5/2006	2006Q4	2,4-Dichlorophenol	0	U	U	ug/L	2	
BKGmw-016	1/24/2007	2007Q1	2,4-Dichlorophenol	0	U	U	ug/L	2	
BKGmw-016	1/24/2007	2007Q1	2,4-Dichlorophenol	0	U	U	ug/L	2	
BKGmw-016	4/18/2007	2007Q2	2,4-Dichlorophenol	0	U	U	ug/L	2	
BKGmw-016	7/12/2007	2007Q3	2,4-Dichlorophenol	0	U	U	ug/L	2	
BKGmw-017	4/14/2005	2005Q2	2,4-Dichlorophenol	0	U	UJ	ug/L	2	
BKGmw-017	7/12/2005	2005Q3	2,4-Dichlorophenol	0	U	U	ug/L	2	
BKGmw-017	10/4/2005	2005Q4	2,4-Dichlorophenol	0	U	U	ug/L	2	
BKGmw-017	3/8/2006	2006Q1	2,4-Dichlorophenol	0	U	U	ug/L	2	
BKGmw-017	5/3/2006	2006Q2	2,4-Dichlorophenol	0	U	U	ug/L	2	
BKGmw-017	7/12/2006	2006Q3	2,4-Dichlorophenol	0	U	U	ug/L	2	
BKGmw-017	10/4/2006	2006Q4	2,4-Dichlorophenol	0	U	U	ug/L	2	
BKGmw-017	1/24/2007	2007Q1	2,4-Dichlorophenol	0	U	U	ug/L	2	
BKGmw-017	4/19/2007	2007Q2	2,4-Dichlorophenol	0	U	U	ug/L	2	

Table A-2. Organic Compounds

Well_ID	SDate	Quarter	Analyte	Result	Lab		Units	RDL
					Flag	Qualifier		
BKGmw-017	7/12/2007	2007Q3	2,4-Dichlorophenol	0	U	UJ	ug/L	2
BKGmw-018	4/14/2005	2005Q2	2,4-Dichlorophenol	0	U	U	ug/L	2
BKGmw-018	7/12/2005	2005Q3	2,4-Dichlorophenol	0	U	U	ug/L	2
BKGmw-018	10/5/2005	2005Q4	2,4-Dichlorophenol	0	U	U	ug/L	2
BKGmw-018	3/9/2006	2006Q1	2,4-Dichlorophenol	0	U	U	ug/L	2
BKGmw-018	5/4/2006	2006Q2	2,4-Dichlorophenol	0	U	U	ug/L	2
BKGmw-018	7/12/2006	2006Q3	2,4-Dichlorophenol	0	U	U	ug/L	2
BKGmw-018	10/4/2006	2006Q4	2,4-Dichlorophenol	0	U	U	ug/L	2
BKGmw-018	1/22/2007	2007Q1	2,4-Dichlorophenol	0	U	U	ug/L	2
BKGmw-018	4/18/2007	2007Q2	2,4-Dichlorophenol	0	U	U	ug/L	2
BKGmw-018	7/12/2007	2007Q3	2,4-Dichlorophenol	0	U	U	ug/L	2
BKGmw-019	4/14/2005	2005Q2	2,4-Dichlorophenol	0	U	UJ	ug/L	2
BKGmw-019	7/12/2005	2005Q3	2,4-Dichlorophenol	0	U	U	ug/L	2
BKGmw-019	10/6/2005	2005Q4	2,4-Dichlorophenol	0	U	U	ug/L	2
BKGmw-019	10/6/2005	2005Q4	2,4-Dichlorophenol	0	U	U	ug/L	2
BKGmw-019	3/8/2006	2006Q1	2,4-Dichlorophenol	0	U	U	ug/L	2
BKGmw-019	3/8/2006	2006Q1	2,4-Dichlorophenol	0	U	U	ug/L	2
BKGmw-019	5/4/2006	2006Q2	2,4-Dichlorophenol	0	U	U	ug/L	2
BKGmw-019	7/12/2006	2006Q3	2,4-Dichlorophenol	0	U	U	ug/L	2
BKGmw-019	10/4/2006	2006Q4	2,4-Dichlorophenol	0	U	U	ug/L	2
BKGmw-019	10/4/2006	2006Q4	2,4-Dichlorophenol	0	U	U	ug/L	2
BKGmw-019	1/25/2007	2007Q1	2,4-Dichlorophenol	0	U	U	ug/L	2
BKGmw-019	4/18/2007	2007Q2	2,4-Dichlorophenol	0	U	UJ	ug/L	2
BKGmw-019	7/11/2007	2007Q3	2,4-Dichlorophenol	0	U	UJ	ug/L	2
BKGmw-020	4/13/2005	2005Q2	2,4-Dichlorophenol	0	U	U	ug/L	2
BKGmw-020	7/13/2005	2005Q3	2,4-Dichlorophenol	0	U	U	ug/L	2
BKGmw-020	10/4/2005	2005Q4	2,4-Dichlorophenol	0	U	U	ug/L	2
BKGmw-020	3/9/2006	2006Q1	2,4-Dichlorophenol	0	U	U	ug/L	2
BKGmw-020	5/3/2006	2006Q2	2,4-Dichlorophenol	0	U	U	ug/L	2
BKGmw-020	7/12/2006	2006Q3	2,4-Dichlorophenol	0	U	U	ug/L	2
BKGmw-020	7/12/2006	2006Q3	2,4-Dichlorophenol	0	U	U	ug/L	2
BKGmw-020	10/5/2006	2006Q4	2,4-Dichlorophenol	0	U	U	ug/L	2
BKGmw-020	1/22/2007	2007Q1	2,4-Dichlorophenol	0	U	U	ug/L	2
BKGmw-020	4/18/2007	2007Q2	2,4-Dichlorophenol	0	U	UJ	ug/L	2
BKGmw-020	7/11/2007	2007Q3	2,4-Dichlorophenol	0	U	U	ug/L	2
BKGmw-020	7/11/2007	2007Q3	2,4-Dichlorophenol	0	U	U	ug/L	2
BKGmw-021	4/13/2005	2005Q2	2,4-Dichlorophenol	0	U	U	ug/L	2
BKGmw-021	7/13/2005	2005Q3	2,4-Dichlorophenol	0	U	U	ug/L	2
BKGmw-021	7/13/2005	2005Q3	2,4-Dichlorophenol	0	U	U	ug/L	2
BKGmw-021	10/5/2005	2005Q4	2,4-Dichlorophenol	0	U	U	ug/L	2
BKGmw-021	3/8/2006	2006Q1	2,4-Dichlorophenol	0	U	U	ug/L	2
BKGmw-021	5/3/2006	2006Q2	2,4-Dichlorophenol	0	U	U	ug/L	2
BKGmw-021	7/10/2006	2006Q3	2,4-Dichlorophenol	0	U	U	ug/L	2
BKGmw-021	10/4/2006	2006Q4	2,4-Dichlorophenol	0	U	U	ug/L	2
BKGmw-021	1/25/2007	2007Q1	2,4-Dichlorophenol	0	U	U	ug/L	2
BKGmw-021	4/19/2007	2007Q2	2,4-Dichlorophenol	0	U	U	ug/L	2
BKGmw-021	7/10/2007	2007Q3	2,4-Dichlorophenol	0	U	UJ	ug/L	2
BKGmw-004	4/13/2005	2005Q2	2,4-Dimethylphenol	0	U	U	ug/L	2
BKGmw-004	7/13/2005	2005Q3	2,4-Dimethylphenol	0	U	U	ug/L	2
BKGmw-004	10/5/2005	2005Q4	2,4-Dimethylphenol	0	U	U	ug/L	2
BKGmw-004	3/7/2006	2006Q1	2,4-Dimethylphenol	0	U	UJ	ug/L	2
BKGmw-004	5/3/2006	2006Q2	2,4-Dimethylphenol	0	U	U	ug/L	2
BKGmw-004	7/10/2006	2006Q3	2,4-Dimethylphenol	0	U	U	ug/L	2
BKGmw-004	10/4/2006	2006Q4	2,4-Dimethylphenol	0	U	R	ug/L	2
BKGmw-004	1/25/2007	2007Q1	2,4-Dimethylphenol	0	U	U	ug/L	2
BKGmw-004	4/19/2007	2007Q2	2,4-Dimethylphenol	0	U	U	ug/L	2
BKGmw-004	4/19/2007	2007Q2	2,4-Dimethylphenol	0	U	U	ug/L	2
BKGmw-004	7/10/2007	2007Q3	2,4-Dimethylphenol	0	U	U	ug/L	2
BKGmw-005	4/14/2005	2005Q2	2,4-Dimethylphenol	0	U	UJ	ug/L	2
BKGmw-005	4/14/2005	2005Q2	2,4-Dimethylphenol	0	U	U	ug/L	2
BKGmw-005	7/12/2005	2005Q3	2,4-Dimethylphenol	0	U	U	ug/L	2

Table A-2. Organic Compounds

Well_ID	SDate	Quarter	Analyte	Result	Lab		Units	RDL
					Flag	Qualifier		
BKGmw-005	10/5/2005	2005Q4	2,4-Dimethylphenol	0	U	U	ug/L	2
BKGmw-005	3/8/2006	2006Q1	2,4-Dimethylphenol	0	U	U	ug/L	2
BKGmw-005	3/8/2006	2006Q1	2,4-Dimethylphenol	0	U	U	ug/L	2
BKGmw-005	5/4/2006	2006Q2	2,4-Dimethylphenol	0	U	U	ug/L	2
BKGmw-005	7/12/2006	2006Q3	2,4-Dimethylphenol	0	U	U	ug/L	2
BKGmw-005	10/5/2006	2006Q4	2,4-Dimethylphenol	0	U	R	ug/L	2
BKGmw-005	1/24/2007	2007Q1	2,4-Dimethylphenol	0	U	U	ug/L	2
BKGmw-005	4/18/2007	2007Q2	2,4-Dimethylphenol	0	U	U	ug/L	2
BKGmw-005	7/12/2007	2007Q3	2,4-Dimethylphenol	0	U	UJ	ug/L	2
BKGmw-006	4/14/2005	2005Q2	2,4-Dimethylphenol	0	U	U	ug/L	2
BKGmw-006	7/12/2005	2005Q3	2,4-Dimethylphenol	0	U	U	ug/L	2
BKGmw-006	10/6/2005	2005Q4	2,4-Dimethylphenol	0	U	U	ug/L	2
BKGmw-006	3/9/2006	2006Q1	2,4-Dimethylphenol	0	U	U	ug/L	2
BKGmw-006	5/4/2006	2006Q2	2,4-Dimethylphenol	0	U	R	ug/L	2
BKGmw-006	7/12/2006	2006Q3	2,4-Dimethylphenol	0	U	U	ug/L	2
BKGmw-006	7/12/2006	2006Q3	2,4-Dimethylphenol	0	U	U	ug/L	2
BKGmw-006	10/4/2006	2006Q4	2,4-Dimethylphenol	0	U	R	ug/L	2
BKGmw-006	1/22/2007	2007Q1	2,4-Dimethylphenol	0	U	U	ug/L	2
BKGmw-006	4/18/2007	2007Q2	2,4-Dimethylphenol	0	U	UJ	ug/L	2
BKGmw-006	7/12/2007	2007Q3	2,4-Dimethylphenol	0	U	U	ug/L	2
BKGmw-008	4/13/2005	2005Q2	2,4-Dimethylphenol	0	U	U	ug/L	2
BKGmw-008	7/13/2005	2005Q3	2,4-Dimethylphenol	0	U	U	ug/L	2
BKGmw-008	10/5/2005	2005Q4	2,4-Dimethylphenol	0	U	U	ug/L	2
BKGmw-008	3/7/2006	2006Q1	2,4-Dimethylphenol	0	U	U	ug/L	2
BKGmw-008	5/3/2006	2006Q2	2,4-Dimethylphenol	0	U	U	ug/L	2
BKGmw-008	5/3/2006	2006Q2	2,4-Dimethylphenol	0	U	U	ug/L	2
BKGmw-008	7/10/2006	2006Q3	2,4-Dimethylphenol	0	U	U	ug/L	2
BKGmw-008	10/4/2006	2006Q4	2,4-Dimethylphenol	0	U	R	ug/L	2
BKGmw-008	1/23/2007	2007Q1	2,4-Dimethylphenol	0	U	U	ug/L	2
BKGmw-008	1/23/2007	2007Q1	2,4-Dimethylphenol	0	U	U	ug/L	2
BKGmw-008	4/19/2007	2007Q2	2,4-Dimethylphenol	0	U	U	ug/L	2
BKGmw-008	7/10/2007	2007Q3	2,4-Dimethylphenol	0	U	U	ug/L	2
BKGmw-010	4/12/2005	2005Q2	2,4-Dimethylphenol	0	U	U	ug/L	2
BKGmw-010	7/14/2005	2005Q3	2,4-Dimethylphenol	0	U	U	ug/L	2
BKGmw-010	10/5/2005	2005Q4	2,4-Dimethylphenol	0	U	U	ug/L	2
BKGmw-010	3/9/2006	2006Q1	2,4-Dimethylphenol	0	U	U	ug/L	2
BKGmw-010	5/1/2006	2006Q2	2,4-Dimethylphenol	0	U	U	ug/L	2
BKGmw-010	7/13/2006	2006Q3	2,4-Dimethylphenol	0	U	U	ug/L	2
BKGmw-010	10/3/2006	2006Q4	2,4-Dimethylphenol	0	U	U	ug/L	2
BKGmw-010	1/23/2007	2007Q1	2,4-Dimethylphenol	0	U	U	ug/L	2
BKGmw-010	4/19/2007	2007Q2	2,4-Dimethylphenol	0	U	U	ug/L	2
BKGmw-010	7/11/2007	2007Q3	2,4-Dimethylphenol	0	U	UJ	ug/L	2
BKGmw-012	4/12/2005	2005Q2	2,4-Dimethylphenol	0	U	U	ug/L	2
BKGmw-012	7/14/2005	2005Q3	2,4-Dimethylphenol	0	U	UJ	ug/L	2
BKGmw-012	10/3/2005	2005Q4	2,4-Dimethylphenol	0	U	U	ug/L	2
BKGmw-012	3/7/2006	2006Q1	2,4-Dimethylphenol	0	U	U	ug/L	2
BKGmw-012	5/1/2006	2006Q2	2,4-Dimethylphenol	0	U	U	ug/L	2
BKGmw-012	7/10/2006	2006Q3	2,4-Dimethylphenol	0	U	U	ug/L	2
BKGmw-012	10/3/2006	2006Q4	2,4-Dimethylphenol	0	U	U	ug/L	2
BKGmw-012	1/23/2007	2007Q1	2,4-Dimethylphenol	0	U	U	ug/L	2
BKGmw-012	4/18/2007	2007Q2	2,4-Dimethylphenol	0	U	UJ	ug/L	2
BKGmw-012	7/10/2007	2007Q3	2,4-Dimethylphenol	0	U	U	ug/L	2
BKGmw-013	4/14/2005	2005Q2	2,4-Dimethylphenol	0	U	U	ug/L	2
BKGmw-013	7/12/2005	2005Q3	2,4-Dimethylphenol	0	U	U	ug/L	2
BKGmw-013	10/5/2005	2005Q4	2,4-Dimethylphenol	0	U	U	ug/L	2
BKGmw-013	3/9/2006	2006Q1	2,4-Dimethylphenol	0	U	R	ug/L	2
BKGmw-013	5/3/2006	2006Q2	2,4-Dimethylphenol	0	U	U	ug/L	2
BKGmw-013	5/3/2006	2006Q2	2,4-Dimethylphenol	0	U	U	ug/L	2
BKGmw-013	7/10/2006	2006Q3	2,4-Dimethylphenol	0	U	U	ug/L	2
BKGmw-013	10/2/2006	2006Q4	2,4-Dimethylphenol	0	U	U	ug/L	2
BKGmw-013	1/25/2007	2007Q1	2,4-Dimethylphenol	0	U	U	ug/L	2

Table A-2. Organic Compounds

Well_ID	SDate	Quarter	Analyte	Result	Lab			Units	RDL
					Flag	Qualifier			
BKGmw-013	4/18/2007	2007Q2	2,4-Dimethylphenol	0 U	U	UJ	ug/L	2	
BKGmw-013	7/11/2007	2007Q3	2,4-Dimethylphenol	0 U	U	U	ug/L	2	
BKGmw-015	4/14/2005	2005Q2	2,4-Dimethylphenol	0 U	U	U	ug/L	2	
BKGmw-015	7/12/2005	2005Q3	2,4-Dimethylphenol	0 U	U	U	ug/L	2	
BKGmw-015	10/5/2005	2005Q4	2,4-Dimethylphenol	0 U	U	U	ug/L	2	
BKGmw-015	3/9/2006	2006Q1	2,4-Dimethylphenol	0 U	U	U	ug/L	2	
BKGmw-015	5/4/2006	2006Q2	2,4-Dimethylphenol	0 U	U	U	ug/L	2	
BKGmw-015	7/12/2006	2006Q3	2,4-Dimethylphenol	0 U	U	U	ug/L	2	
BKGmw-015	10/4/2006	2006Q4	2,4-Dimethylphenol	0 U	U	R	ug/L	2	
BKGmw-015	1/22/2007	2007Q1	2,4-Dimethylphenol	0 U	U	U	ug/L	2	
BKGmw-015	4/18/2007	2007Q2	2,4-Dimethylphenol	0 U	U	U	ug/L	2	
BKGmw-015	7/12/2007	2007Q3	2,4-Dimethylphenol	0 U	U	U	ug/L	2	
BKGmw-016	4/14/2005	2005Q2	2,4-Dimethylphenol	0 U	U	U	ug/L	2	
BKGmw-016	7/12/2005	2005Q3	2,4-Dimethylphenol	0 U	U	U	ug/L	2	
BKGmw-016	10/4/2005	2005Q4	2,4-Dimethylphenol	0 U	U	U	ug/L	2	
BKGmw-016	3/9/2006	2006Q1	2,4-Dimethylphenol	0 U	U	U	ug/L	2	
BKGmw-016	5/4/2006	2006Q2	2,4-Dimethylphenol	0 U	U	U	ug/L	2	
BKGmw-016	7/11/2006	2006Q3	2,4-Dimethylphenol	0 U	U	R	ug/L	2	
BKGmw-016	10/5/2006	2006Q4	2,4-Dimethylphenol	0 U	U	R	ug/L	2	
BKGmw-016	1/24/2007	2007Q1	2,4-Dimethylphenol	0 U	U	U	ug/L	2	
BKGmw-016	1/24/2007	2007Q1	2,4-Dimethylphenol	0 U	U	U	ug/L	2	
BKGmw-016	4/18/2007	2007Q2	2,4-Dimethylphenol	0 U	U	U	ug/L	2	
BKGmw-016	7/12/2007	2007Q3	2,4-Dimethylphenol	0 U	U	U	ug/L	2	
BKGmw-017	4/14/2005	2005Q2	2,4-Dimethylphenol	0 U	U	UJ	ug/L	2	
BKGmw-017	7/12/2005	2005Q3	2,4-Dimethylphenol	0 U	U	U	ug/L	2	
BKGmw-017	10/4/2005	2005Q4	2,4-Dimethylphenol	0 U	U	U	ug/L	2	
BKGmw-017	3/8/2006	2006Q1	2,4-Dimethylphenol	0 U	U	U	ug/L	2	
BKGmw-017	5/3/2006	2006Q2	2,4-Dimethylphenol	0 U	U	U	ug/L	2	
BKGmw-017	7/12/2006	2006Q3	2,4-Dimethylphenol	0 U	U	U	ug/L	2	
BKGmw-017	10/4/2006	2006Q4	2,4-Dimethylphenol	0 U	U	R	ug/L	2	
BKGmw-017	1/24/2007	2007Q1	2,4-Dimethylphenol	0 U	U	U	ug/L	2	
BKGmw-017	4/19/2007	2007Q2	2,4-Dimethylphenol	0 U	U	U	ug/L	2	
BKGmw-017	7/12/2007	2007Q3	2,4-Dimethylphenol	0 U	U	UJ	ug/L	2	
BKGmw-018	4/14/2005	2005Q2	2,4-Dimethylphenol	0 U	U	U	ug/L	2	
BKGmw-018	7/12/2005	2005Q3	2,4-Dimethylphenol	0 U	U	U	ug/L	2	
BKGmw-018	10/5/2005	2005Q4	2,4-Dimethylphenol	0 U	U	U	ug/L	2	
BKGmw-018	3/9/2006	2006Q1	2,4-Dimethylphenol	0 U	U	U	ug/L	2	
BKGmw-018	5/4/2006	2006Q2	2,4-Dimethylphenol	0 U	U	U	ug/L	2	
BKGmw-018	7/12/2006	2006Q3	2,4-Dimethylphenol	0 U	U	U	ug/L	2	
BKGmw-018	10/4/2006	2006Q4	2,4-Dimethylphenol	0 U	U	R	ug/L	2	
BKGmw-018	1/22/2007	2007Q1	2,4-Dimethylphenol	0 U	U	U	ug/L	2	
BKGmw-018	4/18/2007	2007Q2	2,4-Dimethylphenol	0 U	U	U	ug/L	2	
BKGmw-018	7/12/2007	2007Q3	2,4-Dimethylphenol	0 U	U	U	ug/L	2	
BKGmw-019	4/14/2005	2005Q2	2,4-Dimethylphenol	0 U	U	UJ	ug/L	2	
BKGmw-019	7/12/2005	2005Q3	2,4-Dimethylphenol	0 U	U	U	ug/L	2	
BKGmw-019	10/6/2005	2005Q4	2,4-Dimethylphenol	0 U	U	U	ug/L	2	
BKGmw-019	10/6/2005	2005Q4	2,4-Dimethylphenol	0 U	U	U	ug/L	2	
BKGmw-019	3/8/2006	2006Q1	2,4-Dimethylphenol	0 U	U	U	ug/L	2	
BKGmw-019	3/8/2006	2006Q1	2,4-Dimethylphenol	0 U	U	U	ug/L	2	
BKGmw-019	5/4/2006	2006Q2	2,4-Dimethylphenol	0 U	U	U	ug/L	2	
BKGmw-019	7/12/2006	2006Q3	2,4-Dimethylphenol	0 U	U	UJ	ug/L	2	
BKGmw-019	10/4/2006	2006Q4	2,4-Dimethylphenol	0 U	U	R	ug/L	2	
BKGmw-019	10/4/2006	2006Q4	2,4-Dimethylphenol	0 U	U	R	ug/L	2	
BKGmw-019	1/25/2007	2007Q1	2,4-Dimethylphenol	0 U	U	U	ug/L	2	
BKGmw-019	4/18/2007	2007Q2	2,4-Dimethylphenol	0 U	U	UJ	ug/L	2	
BKGmw-019	7/11/2007	2007Q3	2,4-Dimethylphenol	0 U	U	UJ	ug/L	2	
BKGmw-020	4/13/2005	2005Q2	2,4-Dimethylphenol	0 U	U	U	ug/L	2	
BKGmw-020	7/13/2005	2005Q3	2,4-Dimethylphenol	0 U	U	U	ug/L	2	
BKGmw-020	10/4/2005	2005Q4	2,4-Dimethylphenol	0 U	U	U	ug/L	2	
BKGmw-020	3/9/2006	2006Q1	2,4-Dimethylphenol	0 U	U	U	ug/L	2	
BKGmw-020	5/3/2006	2006Q2	2,4-Dimethylphenol	0 U	U	U	ug/L	2	

Table A-2. Organic Compounds

Well_ID	SDate	Quarter	Analyte	Result	Lab			Units	RDL
					Flag	Qualifier			
BKGmw-020	7/12/2006	2006Q3	2,4-Dimethylphenol	0	U	U	ug/L	2	
BKGmw-020	7/12/2006	2006Q3	2,4-Dimethylphenol	0	U	U	ug/L	2	
BKGmw-020	10/5/2006	2006Q4	2,4-Dimethylphenol	0	U	R	ug/L	2	
BKGmw-020	1/22/2007	2007Q1	2,4-Dimethylphenol	0	U	U	ug/L	2	
BKGmw-020	4/18/2007	2007Q2	2,4-Dimethylphenol	0	U	UJ	ug/L	2	
BKGmw-020	7/11/2007	2007Q3	2,4-Dimethylphenol	0	U	U	ug/L	2	
BKGmw-020	7/11/2007	2007Q3	2,4-Dimethylphenol	0	U	U	ug/L	2	
BKGmw-021	4/13/2005	2005Q2	2,4-Dimethylphenol	0	U	U	ug/L	2	
BKGmw-021	7/13/2005	2005Q3	2,4-Dimethylphenol	0	U	U	ug/L	2	
BKGmw-021	7/13/2005	2005Q3	2,4-Dimethylphenol	0	U	U	ug/L	2	
BKGmw-021	10/5/2005	2005Q4	2,4-Dimethylphenol	0	U	U	ug/L	2	
BKGmw-021	3/8/2006	2006Q1	2,4-Dimethylphenol	0	U	U	ug/L	2	
BKGmw-021	5/3/2006	2006Q2	2,4-Dimethylphenol	0	U	U	ug/L	2	
BKGmw-021	7/10/2006	2006Q3	2,4-Dimethylphenol	0	U	U	ug/L	2	
BKGmw-021	10/4/2006	2006Q4	2,4-Dimethylphenol	0	U	R	ug/L	2	
BKGmw-021	1/25/2007	2007Q1	2,4-Dimethylphenol	0	U	U	ug/L	2	
BKGmw-021	4/19/2007	2007Q2	2,4-Dimethylphenol	0	U	U	ug/L	2	
BKGmw-021	7/10/2007	2007Q3	2,4-Dimethylphenol	0	U	U	ug/L	2	
BKGmw-004	4/13/2005	2005Q2	2,4-Dinitrophenol	0	U	U	ug/L	5	
BKGmw-004	7/13/2005	2005Q3	2,4-Dinitrophenol	0	U	U	ug/L	5	
BKGmw-004	10/5/2005	2005Q4	2,4-Dinitrophenol	0	U	U	ug/L	5	
BKGmw-004	3/7/2006	2006Q1	2,4-Dinitrophenol	0	U	UJ	ug/L	5	
BKGmw-004	5/3/2006	2006Q2	2,4-Dinitrophenol	0	U	U	ug/L	5	
BKGmw-004	7/10/2006	2006Q3	2,4-Dinitrophenol	0	U	U	ug/L	5	
BKGmw-004	10/4/2006	2006Q4	2,4-Dinitrophenol	0	U	U	ug/L	5	
BKGmw-004	1/25/2007	2007Q1	2,4-Dinitrophenol	0	U	U	ug/L	5	
BKGmw-004	4/19/2007	2007Q2	2,4-Dinitrophenol	0	U	U	ug/L	5	
BKGmw-004	4/19/2007	2007Q2	2,4-Dinitrophenol	0	U	U	ug/L	5	
BKGmw-004	7/10/2007	2007Q3	2,4-Dinitrophenol	0	U	U	ug/L	5	
BKGmw-005	4/14/2005	2005Q2	2,4-Dinitrophenol	0	U	U	ug/L	5	
BKGmw-005	4/14/2005	2005Q2	2,4-Dinitrophenol	0	U	UJ	ug/L	5	
BKGmw-005	7/12/2005	2005Q3	2,4-Dinitrophenol	0	U	U	ug/L	5	
BKGmw-005	10/5/2005	2005Q4	2,4-Dinitrophenol	0	U	U	ug/L	5	
BKGmw-005	3/8/2006	2006Q1	2,4-Dinitrophenol	0	U	U	ug/L	5	
BKGmw-005	3/8/2006	2006Q1	2,4-Dinitrophenol	0	U	U	ug/L	5	
BKGmw-005	5/4/2006	2006Q2	2,4-Dinitrophenol	0	U	U	ug/L	5	
BKGmw-005	7/12/2006	2006Q3	2,4-Dinitrophenol	0	U	U	ug/L	5	
BKGmw-005	10/5/2006	2006Q4	2,4-Dinitrophenol	0	U	U	ug/L	5	
BKGmw-005	1/24/2007	2007Q1	2,4-Dinitrophenol	0	U	U	ug/L	5	
BKGmw-005	4/18/2007	2007Q2	2,4-Dinitrophenol	0	U	U	ug/L	5	
BKGmw-005	7/12/2007	2007Q3	2,4-Dinitrophenol	0	U	UJ	ug/L	5	
BKGmw-006	4/14/2005	2005Q2	2,4-Dinitrophenol	0	U	U	ug/L	5	
BKGmw-006	7/12/2005	2005Q3	2,4-Dinitrophenol	0	U	U	ug/L	5	
BKGmw-006	10/6/2005	2005Q4	2,4-Dinitrophenol	0	U	U	ug/L	5	
BKGmw-006	3/9/2006	2006Q1	2,4-Dinitrophenol	0	U	U	ug/L	5	
BKGmw-006	5/4/2006	2006Q2	2,4-Dinitrophenol	0	U	R	ug/L	5	
BKGmw-006	7/12/2006	2006Q3	2,4-Dinitrophenol	0	U	U	ug/L	5	
BKGmw-006	7/12/2006	2006Q3	2,4-Dinitrophenol	0	U	U	ug/L	5	
BKGmw-006	10/4/2006	2006Q4	2,4-Dinitrophenol	0	U	U	ug/L	5	
BKGmw-006	1/22/2007	2007Q1	2,4-Dinitrophenol	0	U	U	ug/L	5	
BKGmw-006	4/18/2007	2007Q2	2,4-Dinitrophenol	0	U	UJ	ug/L	5	
BKGmw-006	7/12/2007	2007Q3	2,4-Dinitrophenol	0	U	U	ug/L	5	
BKGmw-008	4/13/2005	2005Q2	2,4-Dinitrophenol	0	U	U	ug/L	5	
BKGmw-008	7/13/2005	2005Q3	2,4-Dinitrophenol	0	U	U	ug/L	5	
BKGmw-008	10/5/2005	2005Q4	2,4-Dinitrophenol	0	U	U	ug/L	5	
BKGmw-008	3/7/2006	2006Q1	2,4-Dinitrophenol	0	U	U	ug/L	5	
BKGmw-008	5/3/2006	2006Q2	2,4-Dinitrophenol	0	U	U	ug/L	5	
BKGmw-008	5/3/2006	2006Q2	2,4-Dinitrophenol	0	U	U	ug/L	5	
BKGmw-008	7/10/2006	2006Q3	2,4-Dinitrophenol	0	U	UJ	ug/L	5	
BKGmw-008	10/4/2006	2006Q4	2,4-Dinitrophenol	0	U	U	ug/L	5	
BKGmw-008	1/23/2007	2007Q1	2,4-Dinitrophenol	0	U	U	ug/L	5	

Table A-2. Organic Compounds

Well_ID	SDate	Quarter	Analyte	Result	Lab		Units	RDL
					Flag	Qualifier		
BKGmw-008	1/23/2007	2007Q1	2,4-Dinitrophenol	0	U	U	ug/L	5
BKGmw-008	4/19/2007	2007Q2	2,4-Dinitrophenol	0	U	U	ug/L	5
BKGmw-008	7/10/2007	2007Q3	2,4-Dinitrophenol	0	U	U	ug/L	5
BKGmw-010	4/12/2005	2005Q2	2,4-Dinitrophenol	0	U	U	ug/L	5
BKGmw-010	7/14/2005	2005Q3	2,4-Dinitrophenol	0	U	U	ug/L	5
BKGmw-010	10/5/2005	2005Q4	2,4-Dinitrophenol	0	U	U	ug/L	5
BKGmw-010	3/9/2006	2006Q1	2,4-Dinitrophenol	0	U	U	ug/L	5
BKGmw-010	5/1/2006	2006Q2	2,4-Dinitrophenol	0	U	U	ug/L	5
BKGmw-010	7/13/2006	2006Q3	2,4-Dinitrophenol	0	U	U	ug/L	5
BKGmw-010	10/3/2006	2006Q4	2,4-Dinitrophenol	0	U	U	ug/L	5
BKGmw-010	1/23/2007	2007Q1	2,4-Dinitrophenol	0	U	U	ug/L	5
BKGmw-010	4/19/2007	2007Q2	2,4-Dinitrophenol	0	U	U	ug/L	5
BKGmw-010	7/11/2007	2007Q3	2,4-Dinitrophenol	0	U	R	ug/L	5
BKGmw-012	4/12/2005	2005Q2	2,4-Dinitrophenol	0	U	U	ug/L	5
BKGmw-012	7/14/2005	2005Q3	2,4-Dinitrophenol	0	U	UJ	ug/L	5
BKGmw-012	10/3/2005	2005Q4	2,4-Dinitrophenol	0	U	U	ug/L	5
BKGmw-012	3/7/2006	2006Q1	2,4-Dinitrophenol	0	U	U	ug/L	5
BKGmw-012	5/1/2006	2006Q2	2,4-Dinitrophenol	0	U	U	ug/L	5
BKGmw-012	7/10/2006	2006Q3	2,4-Dinitrophenol	0	U	U	ug/L	5
BKGmw-012	10/3/2006	2006Q4	2,4-Dinitrophenol	0	U	U	ug/L	5
BKGmw-012	1/23/2007	2007Q1	2,4-Dinitrophenol	0	U	U	ug/L	5
BKGmw-012	4/18/2007	2007Q2	2,4-Dinitrophenol	0	U	UJ	ug/L	5
BKGmw-012	7/10/2007	2007Q3	2,4-Dinitrophenol	0	U	U	ug/L	5
BKGmw-013	4/14/2005	2005Q2	2,4-Dinitrophenol	0	U	U	ug/L	5
BKGmw-013	7/12/2005	2005Q3	2,4-Dinitrophenol	0	U	U	ug/L	5
BKGmw-013	10/5/2005	2005Q4	2,4-Dinitrophenol	0	U	U	ug/L	5
BKGmw-013	3/9/2006	2006Q1	2,4-Dinitrophenol	0	U	R	ug/L	5
BKGmw-013	5/3/2006	2006Q2	2,4-Dinitrophenol	0	U	U	ug/L	5
BKGmw-013	5/3/2006	2006Q2	2,4-Dinitrophenol	0	U	U	ug/L	5
BKGmw-013	7/10/2006	2006Q3	2,4-Dinitrophenol	0	U	U	ug/L	5
BKGmw-013	10/2/2006	2006Q4	2,4-Dinitrophenol	0	U	U	ug/L	5
BKGmw-013	1/25/2007	2007Q1	2,4-Dinitrophenol	0	U	U	ug/L	5
BKGmw-013	4/18/2007	2007Q2	2,4-Dinitrophenol	0	U	UJ	ug/L	5
BKGmw-013	7/11/2007	2007Q3	2,4-Dinitrophenol	0	U	R	ug/L	5
BKGmw-015	4/14/2005	2005Q2	2,4-Dinitrophenol	0	U	U	ug/L	5
BKGmw-015	7/12/2005	2005Q3	2,4-Dinitrophenol	0	U	U	ug/L	5
BKGmw-015	10/5/2005	2005Q4	2,4-Dinitrophenol	0	U	U	ug/L	5
BKGmw-015	3/9/2006	2006Q1	2,4-Dinitrophenol	0	U	U	ug/L	5
BKGmw-015	5/4/2006	2006Q2	2,4-Dinitrophenol	0	U	U	ug/L	5
BKGmw-015	7/12/2006	2006Q3	2,4-Dinitrophenol	0	U	U	ug/L	5
BKGmw-015	10/4/2006	2006Q4	2,4-Dinitrophenol	0	U	U	ug/L	5
BKGmw-015	1/22/2007	2007Q1	2,4-Dinitrophenol	0	U	U	ug/L	5
BKGmw-015	4/18/2007	2007Q2	2,4-Dinitrophenol	0	U	U	ug/L	5
BKGmw-015	7/12/2007	2007Q3	2,4-Dinitrophenol	0	U	U	ug/L	5
BKGmw-016	4/14/2005	2005Q2	2,4-Dinitrophenol	0	U	U	ug/L	5
BKGmw-016	7/12/2005	2005Q3	2,4-Dinitrophenol	0	U	U	ug/L	5
BKGmw-016	10/4/2005	2005Q4	2,4-Dinitrophenol	0	U	U	ug/L	5
BKGmw-016	3/9/2006	2006Q1	2,4-Dinitrophenol	0	U	U	ug/L	5
BKGmw-016	5/4/2006	2006Q2	2,4-Dinitrophenol	0	U	UJ	ug/L	5
BKGmw-016	7/11/2006	2006Q3	2,4-Dinitrophenol	0	U	R	ug/L	5
BKGmw-016	10/5/2006	2006Q4	2,4-Dinitrophenol	0	U	U	ug/L	5
BKGmw-016	1/24/2007	2007Q1	2,4-Dinitrophenol	0	U	U	ug/L	5
BKGmw-016	1/24/2007	2007Q1	2,4-Dinitrophenol	0	U	U	ug/L	5
BKGmw-016	4/18/2007	2007Q2	2,4-Dinitrophenol	0	U	U	ug/L	5
BKGmw-016	7/12/2007	2007Q3	2,4-Dinitrophenol	0	U	U	ug/L	5
BKGmw-017	4/14/2005	2005Q2	2,4-Dinitrophenol	0	U	UJ	ug/L	5
BKGmw-017	7/12/2005	2005Q3	2,4-Dinitrophenol	0	U	U	ug/L	5
BKGmw-017	10/4/2005	2005Q4	2,4-Dinitrophenol	0	U	U	ug/L	5
BKGmw-017	3/8/2006	2006Q1	2,4-Dinitrophenol	0	U	U	ug/L	5
BKGmw-017	5/3/2006	2006Q2	2,4-Dinitrophenol	0	U	U	ug/L	5
BKGmw-017	7/12/2006	2006Q3	2,4-Dinitrophenol	0	U	U	ug/L	5

Table A-2. Organic Compounds

Well_ID	SDate	Quarter	Analyte	Result	Lab		Units	RDL
					Flag	Qualifier		
BKGmw-017	10/4/2006	2006Q4	2,4-Dinitrophenol	0	U	U	ug/L	5
BKGmw-017	1/24/2007	2007Q1	2,4-Dinitrophenol	0	U	U	ug/L	5
BKGmw-017	4/19/2007	2007Q2	2,4-Dinitrophenol	0	U	U	ug/L	5
BKGmw-017	7/12/2007	2007Q3	2,4-Dinitrophenol	0	U	UJ	ug/L	5
BKGmw-018	4/14/2005	2005Q2	2,4-Dinitrophenol	0	U	U	ug/L	5
BKGmw-018	7/12/2005	2005Q3	2,4-Dinitrophenol	0	U	U	ug/L	5
BKGmw-018	10/5/2005	2005Q4	2,4-Dinitrophenol	0	U	U	ug/L	5
BKGmw-018	3/9/2006	2006Q1	2,4-Dinitrophenol	0	U	U	ug/L	5
BKGmw-018	5/4/2006	2006Q2	2,4-Dinitrophenol	0	U	U	ug/L	5
BKGmw-018	7/12/2006	2006Q3	2,4-Dinitrophenol	0	U	U	ug/L	5
BKGmw-018	10/4/2006	2006Q4	2,4-Dinitrophenol	0	U	U	ug/L	5
BKGmw-018	1/22/2007	2007Q1	2,4-Dinitrophenol	0	U	U	ug/L	5
BKGmw-018	4/18/2007	2007Q2	2,4-Dinitrophenol	0	U	U	ug/L	5
BKGmw-018	7/12/2007	2007Q3	2,4-Dinitrophenol	0	U	U	ug/L	5
BKGmw-019	4/14/2005	2005Q2	2,4-Dinitrophenol	0	U	UJ	ug/L	5
BKGmw-019	7/12/2005	2005Q3	2,4-Dinitrophenol	0	U	U	ug/L	5
BKGmw-019	10/6/2005	2005Q4	2,4-Dinitrophenol	0	U	U	ug/L	5
BKGmw-019	10/6/2005	2005Q4	2,4-Dinitrophenol	0	U	U	ug/L	5
BKGmw-019	3/8/2006	2006Q1	2,4-Dinitrophenol	0	U	U	ug/L	5
BKGmw-019	3/8/2006	2006Q1	2,4-Dinitrophenol	0	U	U	ug/L	5
BKGmw-019	5/4/2006	2006Q2	2,4-Dinitrophenol	0	U	U	ug/L	5
BKGmw-019	7/12/2006	2006Q3	2,4-Dinitrophenol	0	U	U	ug/L	5
BKGmw-019	10/4/2006	2006Q4	2,4-Dinitrophenol	0	U	U	ug/L	5
BKGmw-019	10/4/2006	2006Q4	2,4-Dinitrophenol	0	U	U	ug/L	5
BKGmw-019	1/25/2007	2007Q1	2,4-Dinitrophenol	0	U	U	ug/L	5
BKGmw-019	4/18/2007	2007Q2	2,4-Dinitrophenol	0	U	UJ	ug/L	5
BKGmw-019	7/11/2007	2007Q3	2,4-Dinitrophenol	0	U	UJ	ug/L	5
BKGmw-020	4/13/2005	2005Q2	2,4-Dinitrophenol	0	U	U	ug/L	5
BKGmw-020	7/13/2005	2005Q3	2,4-Dinitrophenol	0	U	U	ug/L	5
BKGmw-020	10/4/2005	2005Q4	2,4-Dinitrophenol	0	U	U	ug/L	5
BKGmw-020	3/9/2006	2006Q1	2,4-Dinitrophenol	0	U	U	ug/L	5
BKGmw-020	5/3/2006	2006Q2	2,4-Dinitrophenol	0	U	U	ug/L	5
BKGmw-020	7/12/2006	2006Q3	2,4-Dinitrophenol	0	U	U	ug/L	5
BKGmw-020	7/12/2006	2006Q3	2,4-Dinitrophenol	0	U	U	ug/L	5
BKGmw-020	10/5/2006	2006Q4	2,4-Dinitrophenol	0	U	U	ug/L	5
BKGmw-020	1/22/2007	2007Q1	2,4-Dinitrophenol	0	U	U	ug/L	5
BKGmw-020	4/18/2007	2007Q2	2,4-Dinitrophenol	0	U	UJ	ug/L	5
BKGmw-020	7/11/2007	2007Q3	2,4-Dinitrophenol	0	U	R	ug/L	5
BKGmw-020	7/11/2007	2007Q3	2,4-Dinitrophenol	0	U	R	ug/L	5
BKGmw-021	4/13/2005	2005Q2	2,4-Dinitrophenol	0	U	U	ug/L	5
BKGmw-021	7/13/2005	2005Q3	2,4-Dinitrophenol	0	U	U	ug/L	5
BKGmw-021	7/13/2005	2005Q3	2,4-Dinitrophenol	0	U	U	ug/L	5
BKGmw-021	10/5/2005	2005Q4	2,4-Dinitrophenol	0	U	U	ug/L	5
BKGmw-021	3/8/2006	2006Q1	2,4-Dinitrophenol	0	U	U	ug/L	5
BKGmw-021	5/3/2006	2006Q2	2,4-Dinitrophenol	0	U	U	ug/L	5
BKGmw-021	7/10/2006	2006Q3	2,4-Dinitrophenol	0	U	U	ug/L	5
BKGmw-021	10/4/2006	2006Q4	2,4-Dinitrophenol	0	U	U	ug/L	5
BKGmw-021	1/25/2007	2007Q1	2,4-Dinitrophenol	0	U	U	ug/L	5
BKGmw-021	4/19/2007	2007Q2	2,4-Dinitrophenol	0	U	U	ug/L	5
BKGmw-021	7/10/2007	2007Q3	2,4-Dinitrophenol	0	U	U	ug/L	5
BKGmw-004	4/13/2005	2005Q2	2,4-Dinitrotoluene	0	U	U	ug/L	5
BKGmw-004	4/13/2005	2005Q2	2,4-Dinitrotoluene	0	U	U	ug/L	0.1
BKGmw-004	7/13/2005	2005Q3	2,4-Dinitrotoluene	0	U	U	ug/L	5
BKGmw-004	7/13/2005	2005Q3	2,4-Dinitrotoluene	0	U	U	ug/L	0.1
BKGmw-004	10/5/2005	2005Q4	2,4-Dinitrotoluene	0	U	U	ug/L	5
BKGmw-004	10/5/2005	2005Q4	2,4-Dinitrotoluene	0	U	U	ug/L	0.1
BKGmw-004	3/7/2006	2006Q1	2,4-Dinitrotoluene	0	U	U	ug/L	0.1
BKGmw-004	3/7/2006	2006Q1	2,4-Dinitrotoluene	0	U	UJ	ug/L	5
BKGmw-004	5/3/2006	2006Q2	2,4-Dinitrotoluene	0	U	U	ug/L	0.1
BKGmw-004	5/3/2006	2006Q2	2,4-Dinitrotoluene	0	U	U	ug/L	5
BKGmw-004	7/10/2006	2006Q3	2,4-Dinitrotoluene	0	U	U	ug/L	5

Table A-2. Organic Compounds

Well_ID	SDate	Quarter	Analyte	Result	Lab		Units	RDL
					Flag	Qualifier		
BKGmw-004	7/10/2006	2006Q3	2,4-Dinitrotoluene	0	U	U	ug/L	0.1
BKGmw-004	10/4/2006	2006Q4	2,4-Dinitrotoluene	0	U	U	ug/L	0.1
BKGmw-004	10/4/2006	2006Q4	2,4-Dinitrotoluene	0	U	U	ug/L	5
BKGmw-004	1/25/2007	2007Q1	2,4-Dinitrotoluene	0	U	U	ug/L	5
BKGmw-004	1/25/2007	2007Q1	2,4-Dinitrotoluene	0	U	U	ug/L	0.1
BKGmw-004	4/19/2007	2007Q2	2,4-Dinitrotoluene	0	U	U	ug/L	0.11
BKGmw-004	4/19/2007	2007Q2	2,4-Dinitrotoluene	0	U	U	ug/L	0.11
BKGmw-004	4/19/2007	2007Q2	2,4-Dinitrotoluene	0	U	U	ug/L	5
BKGmw-004	4/19/2007	2007Q2	2,4-Dinitrotoluene	0	U	U	ug/L	5
BKGmw-004	7/10/2007	2007Q3	2,4-Dinitrotoluene	0	U	U	ug/L	0.11
BKGmw-004	7/10/2007	2007Q3	2,4-Dinitrotoluene	0	U	U	ug/L	5
BKGmw-005	4/14/2005	2005Q2	2,4-Dinitrotoluene	0	U	U	ug/L	0.1
BKGmw-005	4/14/2005	2005Q2	2,4-Dinitrotoluene	0	U	U	ug/L	5
BKGmw-005	4/14/2005	2005Q2	2,4-Dinitrotoluene	0	U	U	ug/L	0.1
BKGmw-005	4/14/2005	2005Q2	2,4-Dinitrotoluene	0	U	UJ	ug/L	5
BKGmw-005	7/12/2005	2005Q3	2,4-Dinitrotoluene	0	U	U	ug/L	0.1
BKGmw-005	7/12/2005	2005Q3	2,4-Dinitrotoluene	0	U	U	ug/L	5
BKGmw-005	10/5/2005	2005Q4	2,4-Dinitrotoluene	0	U	U	ug/L	0.1
BKGmw-005	10/5/2005	2005Q4	2,4-Dinitrotoluene	0	U	U	ug/L	5
BKGmw-005	3/8/2006	2006Q1	2,4-Dinitrotoluene	0	U	U	ug/L	0.1
BKGmw-005	3/8/2006	2006Q1	2,4-Dinitrotoluene	0	U	U	ug/L	0.1
BKGmw-005	3/8/2006	2006Q1	2,4-Dinitrotoluene	0	U	U	ug/L	5
BKGmw-005	3/8/2006	2006Q1	2,4-Dinitrotoluene	0	U	U	ug/L	5
BKGmw-005	5/4/2006	2006Q2	2,4-Dinitrotoluene	0	U	U	ug/L	5
BKGmw-005	5/4/2006	2006Q2	2,4-Dinitrotoluene	0	U	U	ug/L	0.1
BKGmw-005	7/12/2006	2006Q3	2,4-Dinitrotoluene	0	U	U	ug/L	5
BKGmw-005	7/12/2006	2006Q3	2,4-Dinitrotoluene	0	U	U	ug/L	0.1
BKGmw-005	10/5/2006	2006Q4	2,4-Dinitrotoluene	0	U	U	ug/L	0.1
BKGmw-005	10/5/2006	2006Q4	2,4-Dinitrotoluene	0	U	U	ug/L	5
BKGmw-005	1/24/2007	2007Q1	2,4-Dinitrotoluene	0	U	U	ug/L	0.096
BKGmw-005	1/24/2007	2007Q1	2,4-Dinitrotoluene	0	U	U	ug/L	5
BKGmw-005	4/18/2007	2007Q2	2,4-Dinitrotoluene	0	U	U	ug/L	0.098
BKGmw-005	4/18/2007	2007Q2	2,4-Dinitrotoluene	0	U	U	ug/L	5
BKGmw-005	7/12/2007	2007Q3	2,4-Dinitrotoluene	0	U	U	ug/L	0.095
BKGmw-005	7/12/2007	2007Q3	2,4-Dinitrotoluene	0	U	U	ug/L	5
BKGmw-006	4/14/2005	2005Q2	2,4-Dinitrotoluene	0	U	U	ug/L	5
BKGmw-006	4/14/2005	2005Q2	2,4-Dinitrotoluene	0	U	U	ug/L	0.1
BKGmw-006	7/12/2005	2005Q3	2,4-Dinitrotoluene	0	U	U	ug/L	5
BKGmw-006	7/12/2005	2005Q3	2,4-Dinitrotoluene	0	U	U	ug/L	0.1
BKGmw-006	10/6/2005	2005Q4	2,4-Dinitrotoluene	0	U	U	ug/L	5
BKGmw-006	10/6/2005	2005Q4	2,4-Dinitrotoluene	0	U	U	ug/L	0.1
BKGmw-006	3/9/2006	2006Q1	2,4-Dinitrotoluene	0	U	U	ug/L	5
BKGmw-006	3/9/2006	2006Q1	2,4-Dinitrotoluene	0	U	U	ug/L	0.1
BKGmw-006	5/4/2006	2006Q2	2,4-Dinitrotoluene	0	U	U	ug/L	0.1
BKGmw-006	5/4/2006	2006Q2	2,4-Dinitrotoluene	0	U	R	ug/L	5
BKGmw-006	7/12/2006	2006Q3	2,4-Dinitrotoluene	0	U	UJ	ug/L	5
BKGmw-006	7/12/2006	2006Q3	2,4-Dinitrotoluene	0	U	U	ug/L	5
BKGmw-006	7/12/2006	2006Q3	2,4-Dinitrotoluene	0	U	U	ug/L	0.1
BKGmw-006	7/12/2006	2006Q3	2,4-Dinitrotoluene	0	U	U	ug/L	0.1
BKGmw-006	10/4/2006	2006Q4	2,4-Dinitrotoluene	0	U	U	ug/L	0.1
BKGmw-006	10/4/2006	2006Q4	2,4-Dinitrotoluene	0	U	U	ug/L	5
BKGmw-006	1/22/2007	2007Q1	2,4-Dinitrotoluene	0	U	U	ug/L	5
BKGmw-006	1/22/2007	2007Q1	2,4-Dinitrotoluene	0	U	U	ug/L	0.095
BKGmw-006	4/18/2007	2007Q2	2,4-Dinitrotoluene	0	U	U	ug/L	0.1
BKGmw-006	4/18/2007	2007Q2	2,4-Dinitrotoluene	0	U	UJ	ug/L	5
BKGmw-006	7/12/2007	2007Q3	2,4-Dinitrotoluene	0	U	U	ug/L	5
BKGmw-006	7/12/2007	2007Q3	2,4-Dinitrotoluene	0	U	U	ug/L	0.095
BKGmw-008	4/13/2005	2005Q2	2,4-Dinitrotoluene	0	U	U	ug/L	0.1
BKGmw-008	4/13/2005	2005Q2	2,4-Dinitrotoluene	0	U	U	ug/L	5
BKGmw-008	7/13/2005	2005Q3	2,4-Dinitrotoluene	0	U	U	ug/L	0.1
BKGmw-008	7/13/2005	2005Q3	2,4-Dinitrotoluene	0	U	U	ug/L	5

Table A-2. Organic Compounds

Well_ID	SDate	Quarter	Analyte	Result	Lab		Units	RDL
					Flag	Qualifier		
BKGmw-008	10/5/2005	2005Q4	2,4-Dinitrotoluene	0	U	U	ug/L	0.1
BKGmw-008	10/5/2005	2005Q4	2,4-Dinitrotoluene	0	U	U	ug/L	5
BKGmw-008	3/7/2006	2006Q1	2,4-Dinitrotoluene	0	U	U	ug/L	0.1
BKGmw-008	3/7/2006	2006Q1	2,4-Dinitrotoluene	0	U	U	ug/L	5
BKGmw-008	5/3/2006	2006Q2	2,4-Dinitrotoluene	0	U	U	ug/L	0.1
BKGmw-008	5/3/2006	2006Q2	2,4-Dinitrotoluene	0	U	U	ug/L	5
BKGmw-008	5/3/2006	2006Q2	2,4-Dinitrotoluene	0	U	U	ug/L	5
BKGmw-008	5/3/2006	2006Q2	2,4-Dinitrotoluene	0	U	U	ug/L	0.1
BKGmw-008	7/10/2006	2006Q3	2,4-Dinitrotoluene	0	U	U	ug/L	5
BKGmw-008	7/10/2006	2006Q3	2,4-Dinitrotoluene	0	U	U	ug/L	0.1
BKGmw-008	10/4/2006	2006Q4	2,4-Dinitrotoluene	0	U	U	ug/L	5
BKGmw-008	10/4/2006	2006Q4	2,4-Dinitrotoluene	0	U	U	ug/L	0.1
BKGmw-008	1/23/2007	2007Q1	2,4-Dinitrotoluene	0	U	U	ug/L	5
BKGmw-008	1/23/2007	2007Q1	2,4-Dinitrotoluene	0	U	U	ug/L	5
BKGmw-008	1/23/2007	2007Q1	2,4-Dinitrotoluene	0	U	U	ug/L	0.098
BKGmw-008	1/23/2007	2007Q1	2,4-Dinitrotoluene	0	U	U	ug/L	0.097
BKGmw-008	4/19/2007	2007Q2	2,4-Dinitrotoluene	0	U	U	ug/L	5
BKGmw-008	4/19/2007	2007Q2	2,4-Dinitrotoluene	0	U	U	ug/L	0.097
BKGmw-008	7/10/2007	2007Q3	2,4-Dinitrotoluene	0	U	U	ug/L	5
BKGmw-008	7/10/2007	2007Q3	2,4-Dinitrotoluene	0	U	U	ug/L	0.11
BKGmw-010	4/12/2005	2005Q2	2,4-Dinitrotoluene	0	U	U	ug/L	0.1
BKGmw-010	4/12/2005	2005Q2	2,4-Dinitrotoluene	0	U	U	ug/L	5
BKGmw-010	7/14/2005	2005Q3	2,4-Dinitrotoluene	0	U	U	ug/L	0.1
BKGmw-010	7/14/2005	2005Q3	2,4-Dinitrotoluene	0	U	U	ug/L	5
BKGmw-010	10/5/2005	2005Q4	2,4-Dinitrotoluene	0	U	U	ug/L	5
BKGmw-010	10/5/2005	2005Q4	2,4-Dinitrotoluene	0	U	U	ug/L	0.1
BKGmw-010	3/9/2006	2006Q1	2,4-Dinitrotoluene	0	U	U	ug/L	5
BKGmw-010	3/9/2006	2006Q1	2,4-Dinitrotoluene	0	U	U	ug/L	0.1
BKGmw-010	5/1/2006	2006Q2	2,4-Dinitrotoluene	0	U	U	ug/L	0.1
BKGmw-010	5/1/2006	2006Q2	2,4-Dinitrotoluene	0	U	U	ug/L	5
BKGmw-010	7/13/2006	2006Q3	2,4-Dinitrotoluene	0	U	UJ	ug/L	5
BKGmw-010	7/13/2006	2006Q3	2,4-Dinitrotoluene	0	U	U	ug/L	0.1
BKGmw-010	10/3/2006	2006Q4	2,4-Dinitrotoluene	0	U	U	ug/L	0.1
BKGmw-010	10/3/2006	2006Q4	2,4-Dinitrotoluene	0	U	U	ug/L	5
BKGmw-010	1/23/2007	2007Q1	2,4-Dinitrotoluene	0	U	U	ug/L	5
BKGmw-010	1/23/2007	2007Q1	2,4-Dinitrotoluene	0	U	U	ug/L	0.099
BKGmw-010	4/19/2007	2007Q2	2,4-Dinitrotoluene	0	U	U	ug/L	0.096
BKGmw-010	4/19/2007	2007Q2	2,4-Dinitrotoluene	0	U	U	ug/L	5
BKGmw-010	7/11/2007	2007Q3	2,4-Dinitrotoluene	0	U	U	ug/L	0.1
BKGmw-010	7/11/2007	2007Q3	2,4-Dinitrotoluene	0	U	U	ug/L	5
BKGmw-012	4/12/2005	2005Q2	2,4-Dinitrotoluene	0	U	U	ug/L	0.1
BKGmw-012	4/12/2005	2005Q2	2,4-Dinitrotoluene	0	U	U	ug/L	5
BKGmw-012	7/14/2005	2005Q3	2,4-Dinitrotoluene	0	U	UJ	ug/L	5
BKGmw-012	7/14/2005	2005Q3	2,4-Dinitrotoluene	0	U	U	ug/L	0.1
BKGmw-012	10/3/2005	2005Q4	2,4-Dinitrotoluene	0	U	U	ug/L	5
BKGmw-012	10/3/2005	2005Q4	2,4-Dinitrotoluene	0	U	U	ug/L	0.1
BKGmw-012	3/7/2006	2006Q1	2,4-Dinitrotoluene	0	U	U	ug/L	0.1
BKGmw-012	3/7/2006	2006Q1	2,4-Dinitrotoluene	0	U	U	ug/L	5
BKGmw-012	5/1/2006	2006Q2	2,4-Dinitrotoluene	0	U	U	ug/L	0.1
BKGmw-012	5/1/2006	2006Q2	2,4-Dinitrotoluene	0	U	U	ug/L	5
BKGmw-012	7/10/2006	2006Q3	2,4-Dinitrotoluene	0	U	U	ug/L	5
BKGmw-012	10/3/2006	2006Q4	2,4-Dinitrotoluene	0	U	U	ug/L	0.1
BKGmw-012	10/3/2006	2006Q4	2,4-Dinitrotoluene	0	U	U	ug/L	5
BKGmw-012	1/23/2007	2007Q1	2,4-Dinitrotoluene	0	U	U	ug/L	5
BKGmw-012	1/23/2007	2007Q1	2,4-Dinitrotoluene	0	U	U	ug/L	0.098
BKGmw-012	4/18/2007	2007Q2	2,4-Dinitrotoluene	0	U	U	ug/L	0.1
BKGmw-012	4/18/2007	2007Q2	2,4-Dinitrotoluene	0	U	U	ug/L	5
BKGmw-012	7/10/2007	2007Q3	2,4-Dinitrotoluene	0	U	U	ug/L	0.097
BKGmw-012	7/10/2007	2007Q3	2,4-Dinitrotoluene	0	U	U	ug/L	5
BKGmw-013	4/14/2005	2005Q2	2,4-Dinitrotoluene	0	U	U	ug/L	0.1
BKGmw-013	4/14/2005	2005Q2	2,4-Dinitrotoluene	0	U	U	ug/L	5

Table A-2. Organic Compounds

Well_ID	SDate	Quarter	Analyte	Result	Lab			Units	RDL
					Flag	Qualifier			
BKGmw-013	7/12/2005	2005Q3	2,4-Dinitrotoluene	0	U	U	ug/L	0.1	
BKGmw-013	7/12/2005	2005Q3	2,4-Dinitrotoluene	0	U	U	ug/L	5	
BKGmw-013	10/5/2005	2005Q4	2,4-Dinitrotoluene	0	U	U	ug/L	0.1	
BKGmw-013	10/5/2005	2005Q4	2,4-Dinitrotoluene	0	U	U	ug/L	5	
BKGmw-013	3/9/2006	2006Q1	2,4-Dinitrotoluene	0	U	R	ug/L	5	
BKGmw-013	3/9/2006	2006Q1	2,4-Dinitrotoluene	0	U	U	ug/L	0.1	
BKGmw-013	5/3/2006	2006Q2	2,4-Dinitrotoluene	0	U	U	ug/L	0.1	
BKGmw-013	5/3/2006	2006Q2	2,4-Dinitrotoluene	0	U	U	ug/L	0.1	
BKGmw-013	5/3/2006	2006Q2	2,4-Dinitrotoluene	0	U	U	ug/L	5	
BKGmw-013	5/3/2006	2006Q2	2,4-Dinitrotoluene	0	U	U	ug/L	5	
BKGmw-013	7/10/2006	2006Q3	2,4-Dinitrotoluene	0	U	U	ug/L	5	
BKGmw-013	7/10/2006	2006Q3	2,4-Dinitrotoluene	0	U	UJ	ug/L	0.1	
BKGmw-013	10/2/2006	2006Q4	2,4-Dinitrotoluene	0	U	U	ug/L	0.1	
BKGmw-013	10/2/2006	2006Q4	2,4-Dinitrotoluene	0	U	U	ug/L	5	
BKGmw-013	1/25/2007	2007Q1	2,4-Dinitrotoluene	0	U	U	ug/L	0.098	
BKGmw-013	1/25/2007	2007Q1	2,4-Dinitrotoluene	0	U	U	ug/L	5	
BKGmw-013	4/18/2007	2007Q2	2,4-Dinitrotoluene	0	U	UJ	ug/L	5	
BKGmw-013	4/18/2007	2007Q2	2,4-Dinitrotoluene	0	U	U	ug/L	0.11	
BKGmw-013	7/11/2007	2007Q3	2,4-Dinitrotoluene	0	U	U	ug/L	0.11	
BKGmw-013	7/11/2007	2007Q3	2,4-Dinitrotoluene	0	U	U	ug/L	5	
BKGmw-015	4/14/2005	2005Q2	2,4-Dinitrotoluene	0	U	U	ug/L	5	
BKGmw-015	4/14/2005	2005Q2	2,4-Dinitrotoluene	0	U	U	ug/L	0.1	
BKGmw-015	7/12/2005	2005Q3	2,4-Dinitrotoluene	0	U	U	ug/L	5	
BKGmw-015	7/12/2005	2005Q3	2,4-Dinitrotoluene	0	U	U	ug/L	0.1	
BKGmw-015	10/5/2005	2005Q4	2,4-Dinitrotoluene	0	U	U	ug/L	0.1	
BKGmw-015	10/5/2005	2005Q4	2,4-Dinitrotoluene	0	U	U	ug/L	5	
BKGmw-015	3/9/2006	2006Q1	2,4-Dinitrotoluene	0	U	U	ug/L	5	
BKGmw-015	3/9/2006	2006Q1	2,4-Dinitrotoluene	0	U	U	ug/L	0.1	
BKGmw-015	5/4/2006	2006Q2	2,4-Dinitrotoluene	0	U	U	ug/L	0.1	
BKGmw-015	5/4/2006	2006Q2	2,4-Dinitrotoluene	0	U	U	ug/L	5	
BKGmw-015	7/12/2006	2006Q3	2,4-Dinitrotoluene	0	U	U	ug/L	5	
BKGmw-015	7/12/2006	2006Q3	2,4-Dinitrotoluene	0	U	U	ug/L	0.1	
BKGmw-015	10/4/2006	2006Q4	2,4-Dinitrotoluene	0	U	U	ug/L	5	
BKGmw-015	10/4/2006	2006Q4	2,4-Dinitrotoluene	0	U	U	ug/L	0.1	
BKGmw-015	1/22/2007	2007Q1	2,4-Dinitrotoluene	0	U	U	ug/L	5	
BKGmw-015	1/22/2007	2007Q1	2,4-Dinitrotoluene	0	U	U	ug/L	0.096	
BKGmw-015	4/18/2007	2007Q2	2,4-Dinitrotoluene	0	U	U	ug/L	0.099	
BKGmw-015	4/18/2007	2007Q2	2,4-Dinitrotoluene	0	U	U	ug/L	5	
BKGmw-015	7/12/2007	2007Q3	2,4-Dinitrotoluene	0	U	U	ug/L	5	
BKGmw-015	7/12/2007	2007Q3	2,4-Dinitrotoluene	0	U	U	ug/L	0.11	
BKGmw-016	4/14/2005	2005Q2	2,4-Dinitrotoluene	0	U	U	ug/L	0.1	
BKGmw-016	4/14/2005	2005Q2	2,4-Dinitrotoluene	0	U	U	ug/L	5	
BKGmw-016	7/12/2005	2005Q3	2,4-Dinitrotoluene	0	U	U	ug/L	5	
BKGmw-016	7/12/2005	2005Q3	2,4-Dinitrotoluene	0	U	U	ug/L	0.1	
BKGmw-016	10/4/2005	2005Q4	2,4-Dinitrotoluene	0	U	U	ug/L	5	
BKGmw-016	10/4/2005	2005Q4	2,4-Dinitrotoluene	0	U	U	ug/L	0.1	
BKGmw-016	3/9/2006	2006Q1	2,4-Dinitrotoluene	0	U	U	ug/L	5	
BKGmw-016	3/9/2006	2006Q1	2,4-Dinitrotoluene	0	U	U	ug/L	0.1	
BKGmw-016	5/4/2006	2006Q2	2,4-Dinitrotoluene	0	U	U	ug/L	5	
BKGmw-016	5/4/2006	2006Q2	2,4-Dinitrotoluene	0	U	U	ug/L	0.1	
BKGmw-016	7/11/2006	2006Q3	2,4-Dinitrotoluene	0	U	R	ug/L	5	
BKGmw-016	7/11/2006	2006Q3	2,4-Dinitrotoluene	0	U	U	ug/L	0.1	
BKGmw-016	10/5/2006	2006Q4	2,4-Dinitrotoluene	0	U	U	ug/L	5	
BKGmw-016	10/5/2006	2006Q4	2,4-Dinitrotoluene	0	U	U	ug/L	0.1	
BKGmw-016	1/24/2007	2007Q1	2,4-Dinitrotoluene	0	U	U	ug/L	5	
BKGmw-016	1/24/2007	2007Q1	2,4-Dinitrotoluene	0	U	U	ug/L	5	
BKGmw-016	1/24/2007	2007Q1	2,4-Dinitrotoluene	0	U	U	ug/L	0.097	
BKGmw-016	1/24/2007	2007Q1	2,4-Dinitrotoluene	0	U	U	ug/L	0.096	
BKGmw-016	4/18/2007	2007Q2	2,4-Dinitrotoluene	0	U	U	ug/L	5	
BKGmw-016	4/18/2007	2007Q2	2,4-Dinitrotoluene	0	U	U	ug/L	0.1	
BKGmw-016	7/12/2007	2007Q3	2,4-Dinitrotoluene	0	U	U	ug/L	0.11	

Table A-2. Organic Compounds

Well_ID	SDate	Quarter	Analyte	Result	Lab			Units	RDL
					Flag	Qualifier			
BKGmw-016	7/12/2007	2007Q3	2,4-Dinitrotoluene	0	U	U	ug/L	5	
BKGmw-017	4/14/2005	2005Q2	2,4-Dinitrotoluene	0	U	U	ug/L	0.1	
BKGmw-017	4/14/2005	2005Q2	2,4-Dinitrotoluene	0	U	UJ	ug/L	5	
BKGmw-017	7/12/2005	2005Q3	2,4-Dinitrotoluene	0	U	U	ug/L	0.1	
BKGmw-017	7/12/2005	2005Q3	2,4-Dinitrotoluene	0	U	U	ug/L	5	
BKGmw-017	10/4/2005	2005Q4	2,4-Dinitrotoluene	0	U	U	ug/L	5	
BKGmw-017	10/4/2005	2005Q4	2,4-Dinitrotoluene	0	U	U	ug/L	0.1	
BKGmw-017	3/8/2006	2006Q1	2,4-Dinitrotoluene	0	U	U	ug/L	0.1	
BKGmw-017	3/8/2006	2006Q1	2,4-Dinitrotoluene	0	U	U	ug/L	5	
BKGmw-017	5/3/2006	2006Q2	2,4-Dinitrotoluene	0	U	U	ug/L	5	
BKGmw-017	5/3/2006	2006Q2	2,4-Dinitrotoluene	0	U	U	ug/L	0.1	
BKGmw-017	7/12/2006	2006Q3	2,4-Dinitrotoluene	0	U	U	ug/L	0.1	
BKGmw-017	7/12/2006	2006Q3	2,4-Dinitrotoluene	0	U	U	ug/L	5	
BKGmw-017	10/4/2006	2006Q4	2,4-Dinitrotoluene	0	U	U	ug/L	5	
BKGmw-017	10/4/2006	2006Q4	2,4-Dinitrotoluene	0	U	U	ug/L	0.1	
BKGmw-017	1/24/2007	2007Q1	2,4-Dinitrotoluene	0	U	U	ug/L	5	
BKGmw-017	1/24/2007	2007Q1	2,4-Dinitrotoluene	0	U	U	ug/L	0.097	
BKGmw-017	4/19/2007	2007Q2	2,4-Dinitrotoluene	0	U	U	ug/L	5	
BKGmw-017	4/19/2007	2007Q2	2,4-Dinitrotoluene	0	U	U	ug/L	0.11	
BKGmw-017	7/12/2007	2007Q3	2,4-Dinitrotoluene	0	U	U	ug/L	0.1	
BKGmw-017	7/12/2007	2007Q3	2,4-Dinitrotoluene	0	U	U	ug/L	5	
BKGmw-018	4/14/2005	2005Q2	2,4-Dinitrotoluene	0	U	U	ug/L	0.1	
BKGmw-018	4/14/2005	2005Q2	2,4-Dinitrotoluene	0	U	U	ug/L	5	
BKGmw-018	7/12/2005	2005Q3	2,4-Dinitrotoluene	0	U	U	ug/L	5	
BKGmw-018	7/12/2005	2005Q3	2,4-Dinitrotoluene	0	U	U	ug/L	0.1	
BKGmw-018	10/5/2005	2005Q4	2,4-Dinitrotoluene	0	U	U	ug/L	5	
BKGmw-018	10/5/2005	2005Q4	2,4-Dinitrotoluene	0	U	U	ug/L	0.1	
BKGmw-018	3/9/2006	2006Q1	2,4-Dinitrotoluene	0	U	U	ug/L	5	
BKGmw-018	3/9/2006	2006Q1	2,4-Dinitrotoluene	0	U	U	ug/L	0.1	
BKGmw-018	5/4/2006	2006Q2	2,4-Dinitrotoluene	0	U	U	ug/L	5	
BKGmw-018	5/4/2006	2006Q2	2,4-Dinitrotoluene	0	U	U	ug/L	0.1	
BKGmw-018	7/12/2006	2006Q3	2,4-Dinitrotoluene	0	U	U	ug/L	5	
BKGmw-018	7/12/2006	2006Q3	2,4-Dinitrotoluene	0	U	U	ug/L	0.1	
BKGmw-018	10/4/2006	2006Q4	2,4-Dinitrotoluene	0	U	U	ug/L	5	
BKGmw-018	10/4/2006	2006Q4	2,4-Dinitrotoluene	0	U	U	ug/L	0.1	
BKGmw-018	1/22/2007	2007Q1	2,4-Dinitrotoluene	0	U	U	ug/L	0.097	
BKGmw-018	1/22/2007	2007Q1	2,4-Dinitrotoluene	0	U	U	ug/L	5	
BKGmw-018	4/18/2007	2007Q2	2,4-Dinitrotoluene	0	U	U	ug/L	5	
BKGmw-018	4/18/2007	2007Q2	2,4-Dinitrotoluene	0	U	U	ug/L	0.096	
BKGmw-018	7/12/2007	2007Q3	2,4-Dinitrotoluene	0	U	U	ug/L	5	
BKGmw-018	7/12/2007	2007Q3	2,4-Dinitrotoluene	0	U	U	ug/L	0.099	
BKGmw-019	4/14/2005	2005Q2	2,4-Dinitrotoluene	0	U	U	ug/L	5	
BKGmw-019	4/14/2005	2005Q2	2,4-Dinitrotoluene	0	U	U	ug/L	0.1	
BKGmw-019	7/12/2005	2005Q3	2,4-Dinitrotoluene	0	U	U	ug/L	0.1	
BKGmw-019	7/12/2005	2005Q3	2,4-Dinitrotoluene	0	U	U	ug/L	5	
BKGmw-019	10/6/2005	2005Q4	2,4-Dinitrotoluene	0	U	U	ug/L	0.1	
BKGmw-019	10/6/2005	2005Q4	2,4-Dinitrotoluene	0	U	U	ug/L	5	
BKGmw-019	10/6/2005	2005Q4	2,4-Dinitrotoluene	0	U	U	ug/L	0.1	
BKGmw-019	10/6/2005	2005Q4	2,4-Dinitrotoluene	0	U	U	ug/L	5	
BKGmw-019	3/8/2006	2006Q1	2,4-Dinitrotoluene	0	U	U	ug/L	5	
BKGmw-019	3/8/2006	2006Q1	2,4-Dinitrotoluene	0	U	U	ug/L	0.1	
BKGmw-019	3/8/2006	2006Q1	2,4-Dinitrotoluene	0	U	U	ug/L	0.1	
BKGmw-019	3/8/2006	2006Q1	2,4-Dinitrotoluene	0	U	U	ug/L	5	
BKGmw-019	5/4/2006	2006Q2	2,4-Dinitrotoluene	0	U	U	ug/L	0.1	
BKGmw-019	5/4/2006	2006Q2	2,4-Dinitrotoluene	0	U	U	ug/L	5	
BKGmw-019	7/12/2006	2006Q3	2,4-Dinitrotoluene	0	U	U	ug/L	0.1	
BKGmw-019	7/12/2006	2006Q3	2,4-Dinitrotoluene	0	U	U	ug/L	5	
BKGmw-019	10/4/2006	2006Q4	2,4-Dinitrotoluene	0	U	U	ug/L	0.1	
BKGmw-019	10/4/2006	2006Q4	2,4-Dinitrotoluene	0	U	U	ug/L	5	
BKGmw-019	10/4/2006	2006Q4	2,4-Dinitrotoluene	0	U	U	ug/L	0.1	
BKGmw-019	10/4/2006	2006Q4	2,4-Dinitrotoluene	0	U	U	ug/L	5	

Table A-2. Organic Compounds

Well_ID	SDate	Quarter	Analyte	Result	Lab			Units	RDL
					Flag	Qualifier			
BKGmw-019	1/25/2007	2007Q1	2,4-Dinitrotoluene	0	U	U	ug/L	5	
BKGmw-019	1/25/2007	2007Q1	2,4-Dinitrotoluene	0	U	U	ug/L	0.096	
BKGmw-019	4/18/2007	2007Q2	2,4-Dinitrotoluene	0	U	U	ug/L	0.097	
BKGmw-019	4/18/2007	2007Q2	2,4-Dinitrotoluene	0	U	U	ug/L	5	
BKGmw-019	7/11/2007	2007Q3	2,4-Dinitrotoluene	0	U	UJ	ug/L	5	
BKGmw-019	7/11/2007	2007Q3	2,4-Dinitrotoluene	0	U	UJ	ug/L	0.099	
BKGmw-020	4/13/2005	2005Q2	2,4-Dinitrotoluene	0	U	U	ug/L	0.1	
BKGmw-020	4/13/2005	2005Q2	2,4-Dinitrotoluene	0	U	U	ug/L	5	
BKGmw-020	7/13/2005	2005Q3	2,4-Dinitrotoluene	0	U	U	ug/L	5	
BKGmw-020	7/13/2005	2005Q3	2,4-Dinitrotoluene	0	U	U	ug/L	0.1	
BKGmw-020	10/4/2005	2005Q4	2,4-Dinitrotoluene	0	U	U	ug/L	0.1	
BKGmw-020	10/4/2005	2005Q4	2,4-Dinitrotoluene	0	U	U	ug/L	5	
BKGmw-020	3/9/2006	2006Q1	2,4-Dinitrotoluene	0	U	U	ug/L	5	
BKGmw-020	3/9/2006	2006Q1	2,4-Dinitrotoluene	0	U	U	ug/L	0.1	
BKGmw-020	5/3/2006	2006Q2	2,4-Dinitrotoluene	0	U	U	ug/L	5	
BKGmw-020	5/3/2006	2006Q2	2,4-Dinitrotoluene	0	U	U	ug/L	0.1	
BKGmw-020	7/12/2006	2006Q3	2,4-Dinitrotoluene	0	U	UJ	ug/L	5	
BKGmw-020	7/12/2006	2006Q3	2,4-Dinitrotoluene	0	U	U	ug/L	0.1	
BKGmw-020	7/12/2006	2006Q3	2,4-Dinitrotoluene	0	U	U	ug/L	0.1	
BKGmw-020	7/12/2006	2006Q3	2,4-Dinitrotoluene	0	U	U	ug/L	5	
BKGmw-020	10/5/2006	2006Q4	2,4-Dinitrotoluene	0	U	U	ug/L	5	
BKGmw-020	10/5/2006	2006Q4	2,4-Dinitrotoluene	0	U	U	ug/L	0.1	
BKGmw-020	1/22/2007	2007Q1	2,4-Dinitrotoluene	0	U	U	ug/L	0.099	
BKGmw-020	1/22/2007	2007Q1	2,4-Dinitrotoluene	0	U	U	ug/L	5	
BKGmw-020	4/18/2007	2007Q2	2,4-Dinitrotoluene	0	U	U	ug/L	0.1	
BKGmw-020	4/18/2007	2007Q2	2,4-Dinitrotoluene	0	U	U	ug/L	5	
BKGmw-020	7/11/2007	2007Q3	2,4-Dinitrotoluene	0	U	U	ug/L	5	
BKGmw-020	7/11/2007	2007Q3	2,4-Dinitrotoluene	0	U	U	ug/L	0.1	
BKGmw-020	7/11/2007	2007Q3	2,4-Dinitrotoluene	0	U	U	ug/L	5	
BKGmw-020	7/11/2007	2007Q3	2,4-Dinitrotoluene	0	U	U	ug/L	0.1	
BKGmw-021	4/13/2005	2005Q2	2,4-Dinitrotoluene	0	U	U	ug/L	0.1	
BKGmw-021	4/13/2005	2005Q2	2,4-Dinitrotoluene	0	U	U	ug/L	5	
BKGmw-021	7/13/2005	2005Q3	2,4-Dinitrotoluene	0	U	U	ug/L	5	
BKGmw-021	7/13/2005	2005Q3	2,4-Dinitrotoluene	0	U	U	ug/L	5	
BKGmw-021	7/13/2005	2005Q3	2,4-Dinitrotoluene	0	U	U	ug/L	0.1	
BKGmw-021	7/13/2005	2005Q3	2,4-Dinitrotoluene	0	U	U	ug/L	0.1	
BKGmw-021	10/5/2005	2005Q4	2,4-Dinitrotoluene	0	U	U	ug/L	5	
BKGmw-021	10/5/2005	2005Q4	2,4-Dinitrotoluene	0	U	U	ug/L	0.1	
BKGmw-021	3/8/2006	2006Q1	2,4-Dinitrotoluene	0	U	U	ug/L	5	
BKGmw-021	3/8/2006	2006Q1	2,4-Dinitrotoluene	0	U	U	ug/L	0.1	
BKGmw-021	5/3/2006	2006Q2	2,4-Dinitrotoluene	0	U	U	ug/L	5	
BKGmw-021	5/3/2006	2006Q2	2,4-Dinitrotoluene	0	U	U	ug/L	0.1	
BKGmw-021	7/10/2006	2006Q3	2,4-Dinitrotoluene	0	U	U	ug/L	5	
BKGmw-021	7/10/2006	2006Q3	2,4-Dinitrotoluene	0	U	U	ug/L	0.1	
BKGmw-021	10/4/2006	2006Q4	2,4-Dinitrotoluene	0	U	U	ug/L	5	
BKGmw-021	10/4/2006	2006Q4	2,4-Dinitrotoluene	0	U	U	ug/L	0.1	
BKGmw-021	1/25/2007	2007Q1	2,4-Dinitrotoluene	0	U	U	ug/L	0.097	
BKGmw-021	1/25/2007	2007Q1	2,4-Dinitrotoluene	0	U	U	ug/L	5	
BKGmw-021	4/19/2007	2007Q2	2,4-Dinitrotoluene	0	U	U	ug/L	5	
BKGmw-021	4/19/2007	2007Q2	2,4-Dinitrotoluene	0	U	U	ug/L	0.1	
BKGmw-021	7/10/2007	2007Q3	2,4-Dinitrotoluene	0	U	U	ug/L	0.098	
BKGmw-021	7/10/2007	2007Q3	2,4-Dinitrotoluene	0	U	U	ug/L	5	
BKGmw-004	4/13/2005	2005Q2	2,6-Dinitrotoluene	0	U	U	ug/L	0.1	
BKGmw-004	4/13/2005	2005Q2	2,6-Dinitrotoluene	0	U	U	ug/L	5	
BKGmw-004	7/13/2005	2005Q3	2,6-Dinitrotoluene	0	U	U	ug/L	5	
BKGmw-004	7/13/2005	2005Q3	2,6-Dinitrotoluene	0	U	U	ug/L	0.1	
BKGmw-004	10/5/2005	2005Q4	2,6-Dinitrotoluene	0	U	U	ug/L	5	
BKGmw-004	10/5/2005	2005Q4	2,6-Dinitrotoluene	0	U	U	ug/L	0.1	
BKGmw-004	3/7/2006	2006Q1	2,6-Dinitrotoluene	0	U	UJ	ug/L	5	
BKGmw-004	3/7/2006	2006Q1	2,6-Dinitrotoluene	0	U	U	ug/L	0.1	
BKGmw-004	5/3/2006	2006Q2	2,6-Dinitrotoluene	0	U	U	ug/L	5	

Table A-2. Organic Compounds

Well_ID	SDate	Quarter	Analyte	Result	Lab		Units	RDL
					Flag	Qualifier		
BKGmw-004	5/3/2006	2006Q2	2,6-Dinitrotoluene	0	U	U	ug/L	0.1
BKGmw-004	7/10/2006	2006Q3	2,6-Dinitrotoluene	0	U	U	ug/L	5
BKGmw-004	7/10/2006	2006Q3	2,6-Dinitrotoluene	0	U	U	ug/L	0.1
BKGmw-004	10/4/2006	2006Q4	2,6-Dinitrotoluene	0	U	U	ug/L	0.1
BKGmw-004	10/4/2006	2006Q4	2,6-Dinitrotoluene	0	U	U	ug/L	5
BKGmw-004	1/25/2007	2007Q1	2,6-Dinitrotoluene	0	U	U	ug/L	0.1
BKGmw-004	1/25/2007	2007Q1	2,6-Dinitrotoluene	0	U	U	ug/L	5
BKGmw-004	4/19/2007	2007Q2	2,6-Dinitrotoluene	0	U	U	ug/L	0.11
BKGmw-004	4/19/2007	2007Q2	2,6-Dinitrotoluene	0	U	U	ug/L	5
BKGmw-004	4/19/2007	2007Q2	2,6-Dinitrotoluene	0	U	U	ug/L	0.11
BKGmw-004	4/19/2007	2007Q2	2,6-Dinitrotoluene	0	U	U	ug/L	5
BKGmw-004	7/10/2007	2007Q3	2,6-Dinitrotoluene	0	U	U	ug/L	0.11
BKGmw-004	7/10/2007	2007Q3	2,6-Dinitrotoluene	0	U	U	ug/L	5
BKGmw-005	4/14/2005	2005Q2	2,6-Dinitrotoluene	0	U	U	ug/L	5
BKGmw-005	4/14/2005	2005Q2	2,6-Dinitrotoluene	0	U	U	ug/L	0.1
BKGmw-005	4/14/2005	2005Q2	2,6-Dinitrotoluene	0	U	U	ug/L	0.1
BKGmw-005	4/14/2005	2005Q2	2,6-Dinitrotoluene	0	U	UJ	ug/L	5
BKGmw-005	7/12/2005	2005Q3	2,6-Dinitrotoluene	0	U	U	ug/L	0.1
BKGmw-005	7/12/2005	2005Q3	2,6-Dinitrotoluene	0	U	U	ug/L	5
BKGmw-005	10/5/2005	2005Q4	2,6-Dinitrotoluene	0	U	U	ug/L	5
BKGmw-005	10/5/2005	2005Q4	2,6-Dinitrotoluene	0	U	U	ug/L	0.1
BKGmw-005	3/8/2006	2006Q1	2,6-Dinitrotoluene	0	U	U	ug/L	0.1
BKGmw-005	3/8/2006	2006Q1	2,6-Dinitrotoluene	0	U	U	ug/L	5
BKGmw-005	3/8/2006	2006Q1	2,6-Dinitrotoluene	0	U	U	ug/L	5
BKGmw-005	3/8/2006	2006Q1	2,6-Dinitrotoluene	0	U	U	ug/L	0.1
BKGmw-005	5/4/2006	2006Q2	2,6-Dinitrotoluene	0	U	U	ug/L	0.1
BKGmw-005	5/4/2006	2006Q2	2,6-Dinitrotoluene	0	U	U	ug/L	5
BKGmw-005	7/12/2006	2006Q3	2,6-Dinitrotoluene	0	U	U	ug/L	5
BKGmw-005	7/12/2006	2006Q3	2,6-Dinitrotoluene	0	U	U	ug/L	0.1
BKGmw-005	10/5/2006	2006Q4	2,6-Dinitrotoluene	0	U	U	ug/L	5
BKGmw-005	10/5/2006	2006Q4	2,6-Dinitrotoluene	0	U	U	ug/L	0.1
BKGmw-005	1/24/2007	2007Q1	2,6-Dinitrotoluene	0	U	U	ug/L	5
BKGmw-005	1/24/2007	2007Q1	2,6-Dinitrotoluene	0	U	U	ug/L	0.096
BKGmw-005	4/18/2007	2007Q2	2,6-Dinitrotoluene	0	U	U	ug/L	5
BKGmw-005	4/18/2007	2007Q2	2,6-Dinitrotoluene	0	U	U	ug/L	0.098
BKGmw-005	7/12/2007	2007Q3	2,6-Dinitrotoluene	0	U	U	ug/L	0.095
BKGmw-005	7/12/2007	2007Q3	2,6-Dinitrotoluene	0	U	U	ug/L	5
BKGmw-006	4/14/2005	2005Q2	2,6-Dinitrotoluene	0	U	U	ug/L	5
BKGmw-006	4/14/2005	2005Q2	2,6-Dinitrotoluene	0	U	U	ug/L	0.1
BKGmw-006	7/12/2005	2005Q3	2,6-Dinitrotoluene	0	U	U	ug/L	5
BKGmw-006	7/12/2005	2005Q3	2,6-Dinitrotoluene	0	U	U	ug/L	0.1
BKGmw-006	10/6/2005	2005Q4	2,6-Dinitrotoluene	0	U	U	ug/L	0.1
BKGmw-006	10/6/2005	2005Q4	2,6-Dinitrotoluene	0	U	U	ug/L	5
BKGmw-006	3/9/2006	2006Q1	2,6-Dinitrotoluene	0	U	U	ug/L	0.1
BKGmw-006	3/9/2006	2006Q1	2,6-Dinitrotoluene	0	U	U	ug/L	5
BKGmw-006	5/4/2006	2006Q2	2,6-Dinitrotoluene	0	U	U	ug/L	0.1
BKGmw-006	5/4/2006	2006Q2	2,6-Dinitrotoluene	0	U	R	ug/L	5
BKGmw-006	7/12/2006	2006Q3	2,6-Dinitrotoluene	0	U	UJ	ug/L	5
BKGmw-006	7/12/2006	2006Q3	2,6-Dinitrotoluene	0	U	U	ug/L	5
BKGmw-006	7/12/2006	2006Q3	2,6-Dinitrotoluene	0	U	U	ug/L	0.1
BKGmw-006	7/12/2006	2006Q3	2,6-Dinitrotoluene	0	U	U	ug/L	0.1
BKGmw-006	10/4/2006	2006Q4	2,6-Dinitrotoluene	0	U	U	ug/L	0.1
BKGmw-006	10/4/2006	2006Q4	2,6-Dinitrotoluene	0	U	U	ug/L	5
BKGmw-006	1/22/2007	2007Q1	2,6-Dinitrotoluene	0	U	U	ug/L	5
BKGmw-006	1/22/2007	2007Q1	2,6-Dinitrotoluene	0	U	U	ug/L	0.095
BKGmw-006	4/18/2007	2007Q2	2,6-Dinitrotoluene	0	U	U	ug/L	0.1
BKGmw-006	4/18/2007	2007Q2	2,6-Dinitrotoluene	0	U	UJ	ug/L	5
BKGmw-006	7/12/2007	2007Q3	2,6-Dinitrotoluene	0	U	U	ug/L	0.095
BKGmw-006	7/12/2007	2007Q3	2,6-Dinitrotoluene	0	U	U	ug/L	5
BKGmw-008	4/13/2005	2005Q2	2,6-Dinitrotoluene	0	U	U	ug/L	5
BKGmw-008	4/13/2005	2005Q2	2,6-Dinitrotoluene	0	U	U	ug/L	0.1

Table A-2. Organic Compounds

Well_ID	SDate	Quarter	Analyte	Result	Lab		Units	RDL
					Flag	Qualifier		
BKGmw-008	7/13/2005	2005Q3	2,6-Dinitrotoluene	0	U	U	ug/L	5
BKGmw-008	7/13/2005	2005Q3	2,6-Dinitrotoluene	0	U	U	ug/L	0.1
BKGmw-008	10/5/2005	2005Q4	2,6-Dinitrotoluene	0	U	U	ug/L	5
BKGmw-008	10/5/2005	2005Q4	2,6-Dinitrotoluene	0	U	U	ug/L	0.1
BKGmw-008	3/7/2006	2006Q1	2,6-Dinitrotoluene	0	U	U	ug/L	5
BKGmw-008	3/7/2006	2006Q1	2,6-Dinitrotoluene	0	U	U	ug/L	0.1
BKGmw-008	5/3/2006	2006Q2	2,6-Dinitrotoluene	0	U	U	ug/L	0.1
BKGmw-008	5/3/2006	2006Q2	2,6-Dinitrotoluene	0	U	U	ug/L	5
BKGmw-008	5/3/2006	2006Q2	2,6-Dinitrotoluene	0	U	U	ug/L	0.1
BKGmw-008	5/3/2006	2006Q2	2,6-Dinitrotoluene	0	U	U	ug/L	5
BKGmw-008	7/10/2006	2006Q3	2,6-Dinitrotoluene	0	U	U	ug/L	0.1
BKGmw-008	7/10/2006	2006Q3	2,6-Dinitrotoluene	0	U	U	ug/L	5
BKGmw-008	10/4/2006	2006Q4	2,6-Dinitrotoluene	0	U	U	ug/L	5
BKGmw-008	10/4/2006	2006Q4	2,6-Dinitrotoluene	0	U	U	ug/L	0.1
BKGmw-008	1/23/2007	2007Q1	2,6-Dinitrotoluene	0	U	U	ug/L	0.098
BKGmw-008	1/23/2007	2007Q1	2,6-Dinitrotoluene	0	U	U	ug/L	5
BKGmw-008	1/23/2007	2007Q1	2,6-Dinitrotoluene	0	U	U	ug/L	5
BKGmw-008	1/23/2007	2007Q1	2,6-Dinitrotoluene	0	U	U	ug/L	0.097
BKGmw-008	4/19/2007	2007Q2	2,6-Dinitrotoluene	0	U	U	ug/L	5
BKGmw-008	4/19/2007	2007Q2	2,6-Dinitrotoluene	0	U	U	ug/L	0.097
BKGmw-008	7/10/2007	2007Q3	2,6-Dinitrotoluene	0	U	U	ug/L	0.11
BKGmw-008	7/10/2007	2007Q3	2,6-Dinitrotoluene	0	U	U	ug/L	5
BKGmw-010	4/12/2005	2005Q2	2,6-Dinitrotoluene	0	U	U	ug/L	0.1
BKGmw-010	4/12/2005	2005Q2	2,6-Dinitrotoluene	0	U	U	ug/L	5
BKGmw-010	7/14/2005	2005Q3	2,6-Dinitrotoluene	0	U	U	ug/L	5
BKGmw-010	7/14/2005	2005Q3	2,6-Dinitrotoluene	0	U	U	ug/L	0.1
BKGmw-010	10/5/2005	2005Q4	2,6-Dinitrotoluene	0	U	U	ug/L	0.1
BKGmw-010	10/5/2005	2005Q4	2,6-Dinitrotoluene	0	U	U	ug/L	5
BKGmw-010	3/9/2006	2006Q1	2,6-Dinitrotoluene	0	U	U	ug/L	5
BKGmw-010	3/9/2006	2006Q1	2,6-Dinitrotoluene	0	U	U	ug/L	0.1
BKGmw-010	5/1/2006	2006Q2	2,6-Dinitrotoluene	0	U	U	ug/L	5
BKGmw-010	5/1/2006	2006Q2	2,6-Dinitrotoluene	0	U	U	ug/L	0.1
BKGmw-010	7/13/2006	2006Q3	2,6-Dinitrotoluene	0	U	UJ	ug/L	5
BKGmw-010	7/13/2006	2006Q3	2,6-Dinitrotoluene	0	U	U	ug/L	0.1
BKGmw-010	10/3/2006	2006Q4	2,6-Dinitrotoluene	0	U	U	ug/L	5
BKGmw-010	10/3/2006	2006Q4	2,6-Dinitrotoluene	0	U	U	ug/L	0.1
BKGmw-010	1/23/2007	2007Q1	2,6-Dinitrotoluene	0	U	U	ug/L	5
BKGmw-010	1/23/2007	2007Q1	2,6-Dinitrotoluene	0	U	U	ug/L	0.099
BKGmw-010	4/19/2007	2007Q2	2,6-Dinitrotoluene	0	U	U	ug/L	0.096
BKGmw-010	4/19/2007	2007Q2	2,6-Dinitrotoluene	0	U	U	ug/L	5
BKGmw-010	7/11/2007	2007Q3	2,6-Dinitrotoluene	0	U	U	ug/L	0.1
BKGmw-010	7/11/2007	2007Q3	2,6-Dinitrotoluene	0	U	U	ug/L	5
BKGmw-012	4/12/2005	2005Q2	2,6-Dinitrotoluene	0	U	U	ug/L	5
BKGmw-012	4/12/2005	2005Q2	2,6-Dinitrotoluene	0	U	U	ug/L	0.1
BKGmw-012	7/14/2005	2005Q3	2,6-Dinitrotoluene	0	U	U	ug/L	0.1
BKGmw-012	7/14/2005	2005Q3	2,6-Dinitrotoluene	0	U	UJ	ug/L	5
BKGmw-012	10/3/2005	2005Q4	2,6-Dinitrotoluene	0	U	U	ug/L	5
BKGmw-012	10/3/2005	2005Q4	2,6-Dinitrotoluene	0	U	U	ug/L	0.1
BKGmw-012	3/7/2006	2006Q1	2,6-Dinitrotoluene	0	U	U	ug/L	0.1
BKGmw-012	3/7/2006	2006Q1	2,6-Dinitrotoluene	0	U	U	ug/L	5
BKGmw-012	5/1/2006	2006Q2	2,6-Dinitrotoluene	0	U	U	ug/L	5
BKGmw-012	5/1/2006	2006Q2	2,6-Dinitrotoluene	0	U	U	ug/L	0.1
BKGmw-012	7/10/2006	2006Q3	2,6-Dinitrotoluene	0	U	U	ug/L	5
BKGmw-012	10/3/2006	2006Q4	2,6-Dinitrotoluene	0	U	U	ug/L	0.1
BKGmw-012	10/3/2006	2006Q4	2,6-Dinitrotoluene	0	U	U	ug/L	5
BKGmw-012	1/23/2007	2007Q1	2,6-Dinitrotoluene	0	U	U	ug/L	5
BKGmw-012	1/23/2007	2007Q1	2,6-Dinitrotoluene	0	U	U	ug/L	0.098
BKGmw-012	4/18/2007	2007Q2	2,6-Dinitrotoluene	0	U	U	ug/L	0.1
BKGmw-012	4/18/2007	2007Q2	2,6-Dinitrotoluene	0	U	U	ug/L	5
BKGmw-012	7/10/2007	2007Q3	2,6-Dinitrotoluene	0	U	U	ug/L	5
BKGmw-012	7/10/2007	2007Q3	2,6-Dinitrotoluene	0	U	U	ug/L	0.097

Table A-2. Organic Compounds

Well_ID	SDate	Quarter	Analyte	Result	Lab			Units	RDL
					Flag	Qualifier			
BKGmw-013	4/14/2005	2005Q2	2,6-Dinitrotoluene	0	U	U	ug/L	5	
BKGmw-013	4/14/2005	2005Q2	2,6-Dinitrotoluene	0	U	U	ug/L	0.1	
BKGmw-013	7/12/2005	2005Q3	2,6-Dinitrotoluene	0	U	U	ug/L	5	
BKGmw-013	7/12/2005	2005Q3	2,6-Dinitrotoluene	0	U	U	ug/L	0.1	
BKGmw-013	10/5/2005	2005Q4	2,6-Dinitrotoluene	0	U	U	ug/L	0.1	
BKGmw-013	10/5/2005	2005Q4	2,6-Dinitrotoluene	0	U	U	ug/L	5	
BKGmw-013	3/9/2006	2006Q1	2,6-Dinitrotoluene	0	U	U	ug/L	0.1	
BKGmw-013	3/9/2006	2006Q1	2,6-Dinitrotoluene	0	U	R	ug/L	5	
BKGmw-013	5/3/2006	2006Q2	2,6-Dinitrotoluene	0	U	U	ug/L	5	
BKGmw-013	5/3/2006	2006Q2	2,6-Dinitrotoluene	0	U	U	ug/L	0.1	
BKGmw-013	5/3/2006	2006Q2	2,6-Dinitrotoluene	0	U	U	ug/L	5	
BKGmw-013	5/3/2006	2006Q2	2,6-Dinitrotoluene	0	U	U	ug/L	0.1	
BKGmw-013	7/10/2006	2006Q3	2,6-Dinitrotoluene	0	U	UJ	ug/L	0.1	
BKGmw-013	7/10/2006	2006Q3	2,6-Dinitrotoluene	0	U	U	ug/L	5	
BKGmw-013	10/2/2006	2006Q4	2,6-Dinitrotoluene	0	U	U	ug/L	5	
BKGmw-013	10/2/2006	2006Q4	2,6-Dinitrotoluene	0	U	U	ug/L	0.1	
BKGmw-013	1/25/2007	2007Q1	2,6-Dinitrotoluene	0	U	U	ug/L	0.098	
BKGmw-013	1/25/2007	2007Q1	2,6-Dinitrotoluene	0	U	U	ug/L	5	
BKGmw-013	4/18/2007	2007Q2	2,6-Dinitrotoluene	0	U	UJ	ug/L	5	
BKGmw-013	4/18/2007	2007Q2	2,6-Dinitrotoluene	0	U	U	ug/L	0.11	
BKGmw-013	7/11/2007	2007Q3	2,6-Dinitrotoluene	0	U	U	ug/L	0.11	
BKGmw-013	7/11/2007	2007Q3	2,6-Dinitrotoluene	0	U	U	ug/L	5	
BKGmw-015	4/14/2005	2005Q2	2,6-Dinitrotoluene	0	U	U	ug/L	5	
BKGmw-015	4/14/2005	2005Q2	2,6-Dinitrotoluene	0	U	U	ug/L	0.1	
BKGmw-015	7/12/2005	2005Q3	2,6-Dinitrotoluene	0	U	U	ug/L	0.1	
BKGmw-015	7/12/2005	2005Q3	2,6-Dinitrotoluene	0	U	U	ug/L	5	
BKGmw-015	10/5/2005	2005Q4	2,6-Dinitrotoluene	0	U	U	ug/L	0.1	
BKGmw-015	10/5/2005	2005Q4	2,6-Dinitrotoluene	0	U	U	ug/L	5	
BKGmw-015	3/9/2006	2006Q1	2,6-Dinitrotoluene	0	U	U	ug/L	5	
BKGmw-015	3/9/2006	2006Q1	2,6-Dinitrotoluene	0	U	U	ug/L	0.1	
BKGmw-015	5/4/2006	2006Q2	2,6-Dinitrotoluene	0	U	U	ug/L	0.1	
BKGmw-015	5/4/2006	2006Q2	2,6-Dinitrotoluene	0	U	U	ug/L	5	
BKGmw-015	7/12/2006	2006Q3	2,6-Dinitrotoluene	0	U	U	ug/L	5	
BKGmw-015	7/12/2006	2006Q3	2,6-Dinitrotoluene	0	U	U	ug/L	0.1	
BKGmw-015	10/4/2006	2006Q4	2,6-Dinitrotoluene	0	U	U	ug/L	0.1	
BKGmw-015	10/4/2006	2006Q4	2,6-Dinitrotoluene	0	U	U	ug/L	5	
BKGmw-015	1/22/2007	2007Q1	2,6-Dinitrotoluene	0	U	U	ug/L	0.096	
BKGmw-015	1/22/2007	2007Q1	2,6-Dinitrotoluene	0	U	U	ug/L	5	
BKGmw-015	4/18/2007	2007Q2	2,6-Dinitrotoluene	0	U	U	ug/L	5	
BKGmw-015	4/18/2007	2007Q2	2,6-Dinitrotoluene	0	U	U	ug/L	0.099	
BKGmw-015	7/12/2007	2007Q3	2,6-Dinitrotoluene	0	U	U	ug/L	5	
BKGmw-015	7/12/2007	2007Q3	2,6-Dinitrotoluene	0	U	U	ug/L	0.11	
BKGmw-016	4/14/2005	2005Q2	2,6-Dinitrotoluene	0	U	U	ug/L	5	
BKGmw-016	4/14/2005	2005Q2	2,6-Dinitrotoluene	0	U	U	ug/L	0.1	
BKGmw-016	7/12/2005	2005Q3	2,6-Dinitrotoluene	0	U	U	ug/L	0.1	
BKGmw-016	7/12/2005	2005Q3	2,6-Dinitrotoluene	0	U	U	ug/L	5	
BKGmw-016	10/4/2005	2005Q4	2,6-Dinitrotoluene	0	U	U	ug/L	5	
BKGmw-016	10/4/2005	2005Q4	2,6-Dinitrotoluene	0	U	U	ug/L	0.1	
BKGmw-016	3/9/2006	2006Q1	2,6-Dinitrotoluene	0	U	U	ug/L	0.1	
BKGmw-016	3/9/2006	2006Q1	2,6-Dinitrotoluene	0	U	U	ug/L	5	
BKGmw-016	5/4/2006	2006Q2	2,6-Dinitrotoluene	0	U	U	ug/L	5	
BKGmw-016	5/4/2006	2006Q2	2,6-Dinitrotoluene	0	U	U	ug/L	0.1	
BKGmw-016	7/11/2006	2006Q3	2,6-Dinitrotoluene	0	U	U	ug/L	0.1	
BKGmw-016	7/11/2006	2006Q3	2,6-Dinitrotoluene	0	U	R	ug/L	5	
BKGmw-016	10/5/2006	2006Q4	2,6-Dinitrotoluene	0	U	U	ug/L	5	
BKGmw-016	10/5/2006	2006Q4	2,6-Dinitrotoluene	0	U	U	ug/L	0.1	
BKGmw-016	1/24/2007	2007Q1	2,6-Dinitrotoluene	0	U	U	ug/L	5	
BKGmw-016	1/24/2007	2007Q1	2,6-Dinitrotoluene	0	U	U	ug/L	0.097	
BKGmw-016	1/24/2007	2007Q1	2,6-Dinitrotoluene	0	U	U	ug/L	0.096	
BKGmw-016	1/24/2007	2007Q1	2,6-Dinitrotoluene	0	U	U	ug/L	5	
BKGmw-016	4/18/2007	2007Q2	2,6-Dinitrotoluene	0	U	U	ug/L	0.1	

Table A-2. Organic Compounds

Well_ID	SDate	Quarter	Analyte	Result	Lab		Units	RDL
					Flag	Qualifier		
BKGmw-016	4/18/2007	2007Q2	2,6-Dinitrotoluene	0	U	U	ug/L	5
BKGmw-016	7/12/2007	2007Q3	2,6-Dinitrotoluene	0	U	U	ug/L	0.11
BKGmw-016	7/12/2007	2007Q3	2,6-Dinitrotoluene	0	U	U	ug/L	5
BKGmw-017	4/14/2005	2005Q2	2,6-Dinitrotoluene	0	U	UJ	ug/L	5
BKGmw-017	4/14/2005	2005Q2	2,6-Dinitrotoluene	0	U	U	ug/L	0.1
BKGmw-017	7/12/2005	2005Q3	2,6-Dinitrotoluene	0	U	U	ug/L	0.1
BKGmw-017	7/12/2005	2005Q3	2,6-Dinitrotoluene	0	U	U	ug/L	5
BKGmw-017	10/4/2005	2005Q4	2,6-Dinitrotoluene	0	U	U	ug/L	5
BKGmw-017	10/4/2005	2005Q4	2,6-Dinitrotoluene	0	U	U	ug/L	0.1
BKGmw-017	3/8/2006	2006Q1	2,6-Dinitrotoluene	0	U	U	ug/L	0.1
BKGmw-017	3/8/2006	2006Q1	2,6-Dinitrotoluene	0	U	U	ug/L	5
BKGmw-017	5/3/2006	2006Q2	2,6-Dinitrotoluene	0	U	U	ug/L	5
BKGmw-017	5/3/2006	2006Q2	2,6-Dinitrotoluene	0	U	U	ug/L	0.1
BKGmw-017	7/12/2006	2006Q3	2,6-Dinitrotoluene	0	U	U	ug/L	0.1
BKGmw-017	7/12/2006	2006Q3	2,6-Dinitrotoluene	0	U	U	ug/L	5
BKGmw-017	10/4/2006	2006Q4	2,6-Dinitrotoluene	0	U	U	ug/L	5
BKGmw-017	10/4/2006	2006Q4	2,6-Dinitrotoluene	0	U	U	ug/L	0.1
BKGmw-017	1/24/2007	2007Q1	2,6-Dinitrotoluene	0	U	U	ug/L	0.097
BKGmw-017	1/24/2007	2007Q1	2,6-Dinitrotoluene	0	U	U	ug/L	5
BKGmw-017	4/19/2007	2007Q2	2,6-Dinitrotoluene	0	U	U	ug/L	5
BKGmw-017	4/19/2007	2007Q2	2,6-Dinitrotoluene	0	U	U	ug/L	0.11
BKGmw-017	7/12/2007	2007Q3	2,6-Dinitrotoluene	0	U	U	ug/L	0.1
BKGmw-017	7/12/2007	2007Q3	2,6-Dinitrotoluene	0	U	U	ug/L	5
BKGmw-018	4/14/2005	2005Q2	2,6-Dinitrotoluene	0	U	U	ug/L	5
BKGmw-018	4/14/2005	2005Q2	2,6-Dinitrotoluene	0	U	U	ug/L	0.1
BKGmw-018	7/12/2005	2005Q3	2,6-Dinitrotoluene	0	U	U	ug/L	5
BKGmw-018	7/12/2005	2005Q3	2,6-Dinitrotoluene	0	U	U	ug/L	0.1
BKGmw-018	10/5/2005	2005Q4	2,6-Dinitrotoluene	0	U	U	ug/L	0.1
BKGmw-018	10/5/2005	2005Q4	2,6-Dinitrotoluene	0	U	U	ug/L	5
BKGmw-018	3/9/2006	2006Q1	2,6-Dinitrotoluene	0	U	U	ug/L	0.1
BKGmw-018	3/9/2006	2006Q1	2,6-Dinitrotoluene	0	U	U	ug/L	5
BKGmw-018	5/4/2006	2006Q2	2,6-Dinitrotoluene	0	U	U	ug/L	5
BKGmw-018	5/4/2006	2006Q2	2,6-Dinitrotoluene	0	U	U	ug/L	0.1
BKGmw-018	7/12/2006	2006Q3	2,6-Dinitrotoluene	0	U	U	ug/L	5
BKGmw-018	7/12/2006	2006Q3	2,6-Dinitrotoluene	0	U	U	ug/L	0.1
BKGmw-018	10/4/2006	2006Q4	2,6-Dinitrotoluene	0	U	U	ug/L	5
BKGmw-018	10/4/2006	2006Q4	2,6-Dinitrotoluene	0	U	U	ug/L	0.1
BKGmw-018	1/22/2007	2007Q1	2,6-Dinitrotoluene	0	U	U	ug/L	0.097
BKGmw-018	1/22/2007	2007Q1	2,6-Dinitrotoluene	0	U	U	ug/L	5
BKGmw-018	4/18/2007	2007Q2	2,6-Dinitrotoluene	0	U	U	ug/L	5
BKGmw-018	4/18/2007	2007Q2	2,6-Dinitrotoluene	0	U	U	ug/L	0.096
BKGmw-018	7/12/2007	2007Q3	2,6-Dinitrotoluene	0	U	U	ug/L	5
BKGmw-018	7/12/2007	2007Q3	2,6-Dinitrotoluene	0	U	U	ug/L	0.099
BKGmw-019	4/14/2005	2005Q2	2,6-Dinitrotoluene	0	U	U	ug/L	0.1
BKGmw-019	4/14/2005	2005Q2	2,6-Dinitrotoluene	0	U	U	ug/L	5
BKGmw-019	7/12/2005	2005Q3	2,6-Dinitrotoluene	0	U	U	ug/L	5
BKGmw-019	7/12/2005	2005Q3	2,6-Dinitrotoluene	0	U	U	ug/L	0.1
BKGmw-019	10/6/2005	2005Q4	2,6-Dinitrotoluene	0	U	U	ug/L	0.1
BKGmw-019	10/6/2005	2005Q4	2,6-Dinitrotoluene	0	U	U	ug/L	5
BKGmw-019	10/6/2005	2005Q4	2,6-Dinitrotoluene	0	U	U	ug/L	0.1
BKGmw-019	10/6/2005	2005Q4	2,6-Dinitrotoluene	0	U	U	ug/L	5
BKGmw-019	3/8/2006	2006Q1	2,6-Dinitrotoluene	0	U	U	ug/L	0.1
BKGmw-019	3/8/2006	2006Q1	2,6-Dinitrotoluene	0	U	U	ug/L	0.1
BKGmw-019	3/8/2006	2006Q1	2,6-Dinitrotoluene	0	U	U	ug/L	5
BKGmw-019	3/8/2006	2006Q1	2,6-Dinitrotoluene	0	U	U	ug/L	5
BKGmw-019	5/4/2006	2006Q2	2,6-Dinitrotoluene	0	U	U	ug/L	5
BKGmw-019	5/4/2006	2006Q2	2,6-Dinitrotoluene	0	U	U	ug/L	0.1
BKGmw-019	7/12/2006	2006Q3	2,6-Dinitrotoluene	0	U	U	ug/L	5
BKGmw-019	7/12/2006	2006Q3	2,6-Dinitrotoluene	0	U	U	ug/L	0.1
BKGmw-019	10/4/2006	2006Q4	2,6-Dinitrotoluene	0	U	U	ug/L	5
BKGmw-019	10/4/2006	2006Q4	2,6-Dinitrotoluene	0	U	U	ug/L	0.1

Table A-2. Organic Compounds

Well_ID	SDate	Quarter	Analyte	Result	Lab		Units	RDL
					Flag	Qualifier		
BKGmw-019	10/4/2006	2006Q4	2,6-Dinitrotoluene	0	U	U	ug/L	5
BKGmw-019	10/4/2006	2006Q4	2,6-Dinitrotoluene	0	U	U	ug/L	0.1
BKGmw-019	1/25/2007	2007Q1	2,6-Dinitrotoluene	0	U	U	ug/L	0.096
BKGmw-019	1/25/2007	2007Q1	2,6-Dinitrotoluene	0	U	U	ug/L	5
BKGmw-019	4/18/2007	2007Q2	2,6-Dinitrotoluene	0	U	U	ug/L	5
BKGmw-019	4/18/2007	2007Q2	2,6-Dinitrotoluene	0	U	U	ug/L	0.097
BKGmw-019	7/11/2007	2007Q3	2,6-Dinitrotoluene	0	U	UJ	ug/L	5
BKGmw-019	7/11/2007	2007Q3	2,6-Dinitrotoluene	0	U	UJ	ug/L	0.099
BKGmw-020	4/13/2005	2005Q2	2,6-Dinitrotoluene	0	U	U	ug/L	0.1
BKGmw-020	4/13/2005	2005Q2	2,6-Dinitrotoluene	0	U	U	ug/L	5
BKGmw-020	7/13/2005	2005Q3	2,6-Dinitrotoluene	0	U	U	ug/L	5
BKGmw-020	7/13/2005	2005Q3	2,6-Dinitrotoluene	0	U	U	ug/L	0.1
BKGmw-020	10/4/2005	2005Q4	2,6-Dinitrotoluene	0	U	U	ug/L	0.1
BKGmw-020	10/4/2005	2005Q4	2,6-Dinitrotoluene	0	U	U	ug/L	5
BKGmw-020	3/9/2006	2006Q1	2,6-Dinitrotoluene	0	U	U	ug/L	5
BKGmw-020	3/9/2006	2006Q1	2,6-Dinitrotoluene	0	U	U	ug/L	0.1
BKGmw-020	5/3/2006	2006Q2	2,6-Dinitrotoluene	0	U	U	ug/L	0.1
BKGmw-020	5/3/2006	2006Q2	2,6-Dinitrotoluene	0	U	U	ug/L	5
BKGmw-020	7/12/2006	2006Q3	2,6-Dinitrotoluene	0	U	U	ug/L	5
BKGmw-020	7/12/2006	2006Q3	2,6-Dinitrotoluene	0	U	U	ug/L	0.1
BKGmw-020	7/12/2006	2006Q3	2,6-Dinitrotoluene	0	U	U	ug/L	0.1
BKGmw-020	7/12/2006	2006Q3	2,6-Dinitrotoluene	0	U	UJ	ug/L	5
BKGmw-020	10/5/2006	2006Q4	2,6-Dinitrotoluene	0	U	U	ug/L	0.1
BKGmw-020	10/5/2006	2006Q4	2,6-Dinitrotoluene	0	U	U	ug/L	5
BKGmw-020	1/22/2007	2007Q1	2,6-Dinitrotoluene	0	U	U	ug/L	0.099
BKGmw-020	1/22/2007	2007Q1	2,6-Dinitrotoluene	0	U	U	ug/L	5
BKGmw-020	4/18/2007	2007Q2	2,6-Dinitrotoluene	0	U	U	ug/L	0.1
BKGmw-020	4/18/2007	2007Q2	2,6-Dinitrotoluene	0	U	U	ug/L	5
BKGmw-020	7/11/2007	2007Q3	2,6-Dinitrotoluene	0	U	U	ug/L	0.1
BKGmw-020	7/11/2007	2007Q3	2,6-Dinitrotoluene	0	U	U	ug/L	5
BKGmw-020	7/11/2007	2007Q3	2,6-Dinitrotoluene	0	U	U	ug/L	0.1
BKGmw-020	7/11/2007	2007Q3	2,6-Dinitrotoluene	0	U	U	ug/L	5
BKGmw-021	4/13/2005	2005Q2	2,6-Dinitrotoluene	0	U	U	ug/L	0.1
BKGmw-021	4/13/2005	2005Q2	2,6-Dinitrotoluene	0	U	U	ug/L	5
BKGmw-021	7/13/2005	2005Q3	2,6-Dinitrotoluene	0	U	U	ug/L	0.1
BKGmw-021	7/13/2005	2005Q3	2,6-Dinitrotoluene	0	U	U	ug/L	5
BKGmw-021	7/13/2005	2005Q3	2,6-Dinitrotoluene	0	U	U	ug/L	5
BKGmw-021	7/13/2005	2005Q3	2,6-Dinitrotoluene	0	U	U	ug/L	0.1
BKGmw-021	10/5/2005	2005Q4	2,6-Dinitrotoluene	0	U	U	ug/L	0.1
BKGmw-021	10/5/2005	2005Q4	2,6-Dinitrotoluene	0	U	U	ug/L	5
BKGmw-021	3/8/2006	2006Q1	2,6-Dinitrotoluene	0	U	U	ug/L	0.1
BKGmw-021	3/8/2006	2006Q1	2,6-Dinitrotoluene	0	U	U	ug/L	5
BKGmw-021	5/3/2006	2006Q2	2,6-Dinitrotoluene	0	U	U	ug/L	5
BKGmw-021	5/3/2006	2006Q2	2,6-Dinitrotoluene	0	U	U	ug/L	0.1
BKGmw-021	7/10/2006	2006Q3	2,6-Dinitrotoluene	0	U	U	ug/L	0.1
BKGmw-021	7/10/2006	2006Q3	2,6-Dinitrotoluene	0	U	U	ug/L	5
BKGmw-021	10/4/2006	2006Q4	2,6-Dinitrotoluene	0	U	U	ug/L	0.1
BKGmw-021	10/4/2006	2006Q4	2,6-Dinitrotoluene	0	U	U	ug/L	5
BKGmw-021	1/25/2007	2007Q1	2,6-Dinitrotoluene	0	U	U	ug/L	5
BKGmw-021	1/25/2007	2007Q1	2,6-Dinitrotoluene	0	U	U	ug/L	0.097
BKGmw-021	4/19/2007	2007Q2	2,6-Dinitrotoluene	0	U	U	ug/L	5
BKGmw-021	4/19/2007	2007Q2	2,6-Dinitrotoluene	0	U	U	ug/L	0.1
BKGmw-021	7/10/2007	2007Q3	2,6-Dinitrotoluene	0	U	U	ug/L	5
BKGmw-021	7/10/2007	2007Q3	2,6-Dinitrotoluene	0	U	U	ug/L	0.098
BKGmw-004	4/13/2005	2005Q2	2-Amino-4,6-dinitrotoluene	0	U	U	ug/L	0.1
BKGmw-004	7/13/2005	2005Q3	2-Amino-4,6-dinitrotoluene	0	U	U	ug/L	0.1
BKGmw-004	10/5/2005	2005Q4	2-Amino-4,6-dinitrotoluene	0	U	U	ug/L	0.1
BKGmw-004	3/7/2006	2006Q1	2-Amino-4,6-dinitrotoluene	0	U	U	ug/L	0.1
BKGmw-004	5/3/2006	2006Q2	2-Amino-4,6-dinitrotoluene	0	U	U	ug/L	0.1
BKGmw-004	7/10/2006	2006Q3	2-Amino-4,6-dinitrotoluene	0	U	U	ug/L	0.1
BKGmw-004	10/4/2006	2006Q4	2-Amino-4,6-dinitrotoluene	0	U	U	ug/L	0.1

Table A-2. Organic Compounds

Well_ID	SDate	Quarter	Analyte	Result	Lab		Units	RDL
					Flag	Qualifier		
BKGmw-004	1/25/2007	2007Q1	2-Amino-4,6-dinitrotoluene	0	U	U	ug/L	0.1
BKGmw-004	4/19/2007	2007Q2	2-Amino-4,6-dinitrotoluene	0	U	U	ug/L	0.11
BKGmw-004	4/19/2007	2007Q2	2-Amino-4,6-dinitrotoluene	0	U	U	ug/L	0.11
BKGmw-004	7/10/2007	2007Q3	2-Amino-4,6-dinitrotoluene	0	U	U	ug/L	0.11
BKGmw-005	4/14/2005	2005Q2	2-Amino-4,6-dinitrotoluene	0	U	U	ug/L	0.1
BKGmw-005	4/14/2005	2005Q2	2-Amino-4,6-dinitrotoluene	0	U	U	ug/L	0.1
BKGmw-005	7/12/2005	2005Q3	2-Amino-4,6-dinitrotoluene	0	U	U	ug/L	0.1
BKGmw-005	10/5/2005	2005Q4	2-Amino-4,6-dinitrotoluene	0	U	U	ug/L	0.1
BKGmw-005	3/8/2006	2006Q1	2-Amino-4,6-dinitrotoluene	0	U	U	ug/L	0.1
BKGmw-005	3/8/2006	2006Q1	2-Amino-4,6-dinitrotoluene	0	U	U	ug/L	0.1
BKGmw-005	5/4/2006	2006Q2	2-Amino-4,6-dinitrotoluene	0	U	U	ug/L	0.1
BKGmw-005	7/12/2006	2006Q3	2-Amino-4,6-dinitrotoluene	0	U	U	ug/L	0.1
BKGmw-005	10/5/2006	2006Q4	2-Amino-4,6-dinitrotoluene	0	U	U	ug/L	0.1
BKGmw-005	1/24/2007	2007Q1	2-Amino-4,6-dinitrotoluene	0	U	U	ug/L	0.096
BKGmw-005	4/18/2007	2007Q2	2-Amino-4,6-dinitrotoluene	0	U	U	ug/L	0.098
BKGmw-005	7/12/2007	2007Q3	2-Amino-4,6-dinitrotoluene	0	U	U	ug/L	0.095
BKGmw-006	4/14/2005	2005Q2	2-Amino-4,6-dinitrotoluene	0	U	U	ug/L	0.1
BKGmw-006	7/12/2005	2005Q3	2-Amino-4,6-dinitrotoluene	0	U	U	ug/L	0.1
BKGmw-006	10/6/2005	2005Q4	2-Amino-4,6-dinitrotoluene	0	U	U	ug/L	0.1
BKGmw-006	3/9/2006	2006Q1	2-Amino-4,6-dinitrotoluene	0	U	U	ug/L	0.1
BKGmw-006	5/4/2006	2006Q2	2-Amino-4,6-dinitrotoluene	0	U	U	ug/L	0.1
BKGmw-006	7/12/2006	2006Q3	2-Amino-4,6-dinitrotoluene	0	U	U	ug/L	0.1
BKGmw-006	7/12/2006	2006Q3	2-Amino-4,6-dinitrotoluene	0	U	U	ug/L	0.1
BKGmw-006	10/4/2006	2006Q4	2-Amino-4,6-dinitrotoluene	0	U	U	ug/L	0.1
BKGmw-006	1/22/2007	2007Q1	2-Amino-4,6-dinitrotoluene	0	U	U	ug/L	0.095
BKGmw-006	4/18/2007	2007Q2	2-Amino-4,6-dinitrotoluene	0	U	U	ug/L	0.1
BKGmw-006	7/12/2007	2007Q3	2-Amino-4,6-dinitrotoluene	0	U	U	ug/L	0.095
BKGmw-008	4/13/2005	2005Q2	2-Amino-4,6-dinitrotoluene	0	U	U	ug/L	0.1
BKGmw-008	7/13/2005	2005Q3	2-Amino-4,6-dinitrotoluene	0	U	U	ug/L	0.1
BKGmw-008	10/5/2005	2005Q4	2-Amino-4,6-dinitrotoluene	0	U	U	ug/L	0.1
BKGmw-008	3/7/2006	2006Q1	2-Amino-4,6-dinitrotoluene	0	U	U	ug/L	0.1
BKGmw-008	5/3/2006	2006Q2	2-Amino-4,6-dinitrotoluene	0	U	U	ug/L	0.1
BKGmw-008	5/3/2006	2006Q2	2-Amino-4,6-dinitrotoluene	0	U	U	ug/L	0.1
BKGmw-008	7/10/2006	2006Q3	2-Amino-4,6-dinitrotoluene	0	U	U	ug/L	0.1
BKGmw-008	10/4/2006	2006Q4	2-Amino-4,6-dinitrotoluene	0	U	U	ug/L	0.1
BKGmw-008	1/23/2007	2007Q1	2-Amino-4,6-dinitrotoluene	0	U	U	ug/L	0.098
BKGmw-008	1/23/2007	2007Q1	2-Amino-4,6-dinitrotoluene	0	U	U	ug/L	0.097
BKGmw-008	4/19/2007	2007Q2	2-Amino-4,6-dinitrotoluene	0	U	U	ug/L	0.097
BKGmw-008	7/10/2007	2007Q3	2-Amino-4,6-dinitrotoluene	0	U	U	ug/L	0.11
BKGmw-010	4/12/2005	2005Q2	2-Amino-4,6-dinitrotoluene	0	U	U	ug/L	0.1
BKGmw-010	7/14/2005	2005Q3	2-Amino-4,6-dinitrotoluene	0	U	U	ug/L	0.1
BKGmw-010	10/5/2005	2005Q4	2-Amino-4,6-dinitrotoluene	0	U	U	ug/L	0.1
BKGmw-010	3/9/2006	2006Q1	2-Amino-4,6-dinitrotoluene	0	U	U	ug/L	0.1
BKGmw-010	5/1/2006	2006Q2	2-Amino-4,6-dinitrotoluene	0	U	U	ug/L	0.1
BKGmw-010	7/13/2006	2006Q3	2-Amino-4,6-dinitrotoluene	0	U	U	ug/L	0.1
BKGmw-010	10/3/2006	2006Q4	2-Amino-4,6-dinitrotoluene	0	U	U	ug/L	0.1
BKGmw-010	1/23/2007	2007Q1	2-Amino-4,6-dinitrotoluene	0	U	U	ug/L	0.099
BKGmw-010	4/19/2007	2007Q2	2-Amino-4,6-dinitrotoluene	0	U	U	ug/L	0.096
BKGmw-010	7/11/2007	2007Q3	2-Amino-4,6-dinitrotoluene	0	U	U	ug/L	0.1
BKGmw-012	4/12/2005	2005Q2	2-Amino-4,6-dinitrotoluene	0	U	U	ug/L	0.1
BKGmw-012	7/14/2005	2005Q3	2-Amino-4,6-dinitrotoluene	0	U	U	ug/L	0.1
BKGmw-012	10/3/2005	2005Q4	2-Amino-4,6-dinitrotoluene	0	U	U	ug/L	0.1
BKGmw-012	3/7/2006	2006Q1	2-Amino-4,6-dinitrotoluene	0	U	U	ug/L	0.1
BKGmw-012	5/1/2006	2006Q2	2-Amino-4,6-dinitrotoluene	0	U	U	ug/L	0.1
BKGmw-012	10/3/2006	2006Q4	2-Amino-4,6-dinitrotoluene	0	U	U	ug/L	0.1
BKGmw-012	1/23/2007	2007Q1	2-Amino-4,6-dinitrotoluene	0	U	U	ug/L	0.098
BKGmw-012	4/18/2007	2007Q2	2-Amino-4,6-dinitrotoluene	0	U	U	ug/L	0.1
BKGmw-012	7/10/2007	2007Q3	2-Amino-4,6-dinitrotoluene	0	U	U	ug/L	0.097
BKGmw-013	4/14/2005	2005Q2	2-Amino-4,6-dinitrotoluene	0	U	U	ug/L	0.1
BKGmw-013	7/12/2005	2005Q3	2-Amino-4,6-dinitrotoluene	0	U	U	ug/L	0.1
BKGmw-013	10/5/2005	2005Q4	2-Amino-4,6-dinitrotoluene	0	U	U	ug/L	0.1

Table A-2. Organic Compounds

Well_ID	SDate	Quarter	Analyte	Result	Lab		Units	RDL
					Flag	Qualifier		
BKGmw-013	3/9/2006	2006Q1	2-Amino-4,6-dinitrotoluene	0	U	U	ug/L	0.1
BKGmw-013	5/3/2006	2006Q2	2-Amino-4,6-dinitrotoluene	0	U	U	ug/L	0.1
BKGmw-013	5/3/2006	2006Q2	2-Amino-4,6-dinitrotoluene	0	U	U	ug/L	0.1
BKGmw-013	7/10/2006	2006Q3	2-Amino-4,6-dinitrotoluene	0	U	UJ	ug/L	0.1
BKGmw-013	10/2/2006	2006Q4	2-Amino-4,6-dinitrotoluene	0	U	U	ug/L	0.1
BKGmw-013	1/25/2007	2007Q1	2-Amino-4,6-dinitrotoluene	0	U	U	ug/L	0.098
BKGmw-013	4/18/2007	2007Q2	2-Amino-4,6-dinitrotoluene	0	U	U	ug/L	0.11
BKGmw-013	7/11/2007	2007Q3	2-Amino-4,6-dinitrotoluene	0	U	U	ug/L	0.11
BKGmw-015	4/14/2005	2005Q2	2-Amino-4,6-dinitrotoluene	0	U	U	ug/L	0.1
BKGmw-015	7/12/2005	2005Q3	2-Amino-4,6-dinitrotoluene	0	U	U	ug/L	0.1
BKGmw-015	10/5/2005	2005Q4	2-Amino-4,6-dinitrotoluene	0	U	U	ug/L	0.1
BKGmw-015	3/9/2006	2006Q1	2-Amino-4,6-dinitrotoluene	0	U	U	ug/L	0.1
BKGmw-015	5/4/2006	2006Q2	2-Amino-4,6-dinitrotoluene	0	U	U	ug/L	0.1
BKGmw-015	7/12/2006	2006Q3	2-Amino-4,6-dinitrotoluene	0	U	U	ug/L	0.1
BKGmw-015	10/4/2006	2006Q4	2-Amino-4,6-dinitrotoluene	0	U	U	ug/L	0.1
BKGmw-015	1/22/2007	2007Q1	2-Amino-4,6-dinitrotoluene	0	U	U	ug/L	0.096
BKGmw-015	4/18/2007	2007Q2	2-Amino-4,6-dinitrotoluene	0	U	U	ug/L	0.099
BKGmw-015	7/12/2007	2007Q3	2-Amino-4,6-dinitrotoluene	0	U	U	ug/L	0.11
BKGmw-016	4/14/2005	2005Q2	2-Amino-4,6-dinitrotoluene	0	U	U	ug/L	0.1
BKGmw-016	7/12/2005	2005Q3	2-Amino-4,6-dinitrotoluene	0	U	U	ug/L	0.1
BKGmw-016	10/4/2005	2005Q4	2-Amino-4,6-dinitrotoluene	0	U	U	ug/L	0.1
BKGmw-016	3/9/2006	2006Q1	2-Amino-4,6-dinitrotoluene	0	U	U	ug/L	0.1
BKGmw-016	5/4/2006	2006Q2	2-Amino-4,6-dinitrotoluene	0	U	U	ug/L	0.1
BKGmw-016	7/11/2006	2006Q3	2-Amino-4,6-dinitrotoluene	0	U	U	ug/L	0.1
BKGmw-016	10/5/2006	2006Q4	2-Amino-4,6-dinitrotoluene	0	U	U	ug/L	0.1
BKGmw-016	1/24/2007	2007Q1	2-Amino-4,6-dinitrotoluene	0	U	U	ug/L	0.097
BKGmw-016	1/24/2007	2007Q1	2-Amino-4,6-dinitrotoluene	0	U	U	ug/L	0.096
BKGmw-016	4/18/2007	2007Q2	2-Amino-4,6-dinitrotoluene	7	D		ug/L	0.1
BKGmw-016	7/12/2007	2007Q3	2-Amino-4,6-dinitrotoluene	0	U	U	ug/L	0.11
BKGmw-017	4/14/2005	2005Q2	2-Amino-4,6-dinitrotoluene	0	U	U	ug/L	0.1
BKGmw-017	7/12/2005	2005Q3	2-Amino-4,6-dinitrotoluene	0	U	U	ug/L	0.1
BKGmw-017	10/4/2005	2005Q4	2-Amino-4,6-dinitrotoluene	0	U	U	ug/L	0.1
BKGmw-017	3/8/2006	2006Q1	2-Amino-4,6-dinitrotoluene	0	U	U	ug/L	0.1
BKGmw-017	5/3/2006	2006Q2	2-Amino-4,6-dinitrotoluene	0	U	U	ug/L	0.1
BKGmw-017	7/12/2006	2006Q3	2-Amino-4,6-dinitrotoluene	0	U	U	ug/L	0.1
BKGmw-017	10/4/2006	2006Q4	2-Amino-4,6-dinitrotoluene	0	U	U	ug/L	0.1
BKGmw-017	1/24/2007	2007Q1	2-Amino-4,6-dinitrotoluene	0	U	U	ug/L	0.097
BKGmw-017	4/19/2007	2007Q2	2-Amino-4,6-dinitrotoluene	0	U	U	ug/L	0.11
BKGmw-017	7/12/2007	2007Q3	2-Amino-4,6-dinitrotoluene	0	U	U	ug/L	0.1
BKGmw-018	4/14/2005	2005Q2	2-Amino-4,6-dinitrotoluene	0	U	U	ug/L	0.1
BKGmw-018	7/12/2005	2005Q3	2-Amino-4,6-dinitrotoluene	0	U	U	ug/L	0.1
BKGmw-018	10/5/2005	2005Q4	2-Amino-4,6-dinitrotoluene	0	U	U	ug/L	0.1
BKGmw-018	3/9/2006	2006Q1	2-Amino-4,6-dinitrotoluene	0	U	U	ug/L	0.1
BKGmw-018	5/4/2006	2006Q2	2-Amino-4,6-dinitrotoluene	0	U	U	ug/L	0.1
BKGmw-018	7/12/2006	2006Q3	2-Amino-4,6-dinitrotoluene	0	U	U	ug/L	0.1
BKGmw-018	10/4/2006	2006Q4	2-Amino-4,6-dinitrotoluene	0	U	U	ug/L	0.1
BKGmw-018	1/22/2007	2007Q1	2-Amino-4,6-dinitrotoluene	0	U	U	ug/L	0.097
BKGmw-018	4/18/2007	2007Q2	2-Amino-4,6-dinitrotoluene	0	U	U	ug/L	0.096
BKGmw-018	7/12/2007	2007Q3	2-Amino-4,6-dinitrotoluene	0	U	U	ug/L	0.099
BKGmw-019	4/14/2005	2005Q2	2-Amino-4,6-dinitrotoluene	0	U	U	ug/L	0.1
BKGmw-019	7/12/2005	2005Q3	2-Amino-4,6-dinitrotoluene	0	U	U	ug/L	0.1
BKGmw-019	10/6/2005	2005Q4	2-Amino-4,6-dinitrotoluene	0	U	U	ug/L	0.1
BKGmw-019	10/6/2005	2005Q4	2-Amino-4,6-dinitrotoluene	0	U	U	ug/L	0.1
BKGmw-019	3/8/2006	2006Q1	2-Amino-4,6-dinitrotoluene	0	U	U	ug/L	0.1
BKGmw-019	3/8/2006	2006Q1	2-Amino-4,6-dinitrotoluene	0	U	U	ug/L	0.1
BKGmw-019	5/4/2006	2006Q2	2-Amino-4,6-dinitrotoluene	0	U	U	ug/L	0.1
BKGmw-019	7/12/2006	2006Q3	2-Amino-4,6-dinitrotoluene	0	U	U	ug/L	0.1
BKGmw-019	10/4/2006	2006Q4	2-Amino-4,6-dinitrotoluene	0	U	U	ug/L	0.1
BKGmw-019	10/4/2006	2006Q4	2-Amino-4,6-dinitrotoluene	0	U	U	ug/L	0.1
BKGmw-019	1/25/2007	2007Q1	2-Amino-4,6-dinitrotoluene	0	U	U	ug/L	0.096
BKGmw-019	4/18/2007	2007Q2	2-Amino-4,6-dinitrotoluene	0	U	U	ug/L	0.097

Table A-2. Organic Compounds

Well_ID	SDate	Quarter	Analyte	Result	Lab		Units	RDL
					Flag	Qualifier		
BKGmw-019	7/11/2007	2007Q3	2-Amino-4,6-dinitrotoluene	0	U	UJ	ug/L	0.099
BKGmw-020	4/13/2005	2005Q2	2-Amino-4,6-dinitrotoluene	0	U	U	ug/L	0.1
BKGmw-020	7/13/2005	2005Q3	2-Amino-4,6-dinitrotoluene	0	U	U	ug/L	0.1
BKGmw-020	10/4/2005	2005Q4	2-Amino-4,6-dinitrotoluene	0	U	U	ug/L	0.1
BKGmw-020	3/9/2006	2006Q1	2-Amino-4,6-dinitrotoluene	0	U	U	ug/L	0.1
BKGmw-020	5/3/2006	2006Q2	2-Amino-4,6-dinitrotoluene	0	U	U	ug/L	0.1
BKGmw-020	7/12/2006	2006Q3	2-Amino-4,6-dinitrotoluene	0	U	U	ug/L	0.1
BKGmw-020	7/12/2006	2006Q3	2-Amino-4,6-dinitrotoluene	0	U	U	ug/L	0.1
BKGmw-020	10/5/2006	2006Q4	2-Amino-4,6-dinitrotoluene	0	U	U	ug/L	0.1
BKGmw-020	1/22/2007	2007Q1	2-Amino-4,6-dinitrotoluene	0	U	U	ug/L	0.099
BKGmw-020	4/18/2007	2007Q2	2-Amino-4,6-dinitrotoluene	0	U	U	ug/L	0.1
BKGmw-020	7/11/2007	2007Q3	2-Amino-4,6-dinitrotoluene	0	U	U	ug/L	0.1
BKGmw-020	7/11/2007	2007Q3	2-Amino-4,6-dinitrotoluene	0	U	U	ug/L	0.1
BKGmw-021	4/13/2005	2005Q2	2-Amino-4,6-dinitrotoluene	0	U	U	ug/L	0.1
BKGmw-021	7/13/2005	2005Q3	2-Amino-4,6-dinitrotoluene	0	U	U	ug/L	0.1
BKGmw-021	7/13/2005	2005Q3	2-Amino-4,6-dinitrotoluene	0	U	U	ug/L	0.1
BKGmw-021	10/5/2005	2005Q4	2-Amino-4,6-dinitrotoluene	0	U	U	ug/L	0.1
BKGmw-021	3/8/2006	2006Q1	2-Amino-4,6-dinitrotoluene	0	U	U	ug/L	0.1
BKGmw-021	5/3/2006	2006Q2	2-Amino-4,6-dinitrotoluene	0	U	U	ug/L	0.1
BKGmw-021	7/10/2006	2006Q3	2-Amino-4,6-dinitrotoluene	0	U	U	ug/L	0.1
BKGmw-021	10/4/2006	2006Q4	2-Amino-4,6-dinitrotoluene	0	U	U	ug/L	0.1
BKGmw-021	1/25/2007	2007Q1	2-Amino-4,6-dinitrotoluene	0	U	U	ug/L	0.097
BKGmw-021	4/19/2007	2007Q2	2-Amino-4,6-dinitrotoluene	0	U	U	ug/L	0.1
BKGmw-021	7/10/2007	2007Q3	2-Amino-4,6-dinitrotoluene	0	U	U	ug/L	0.098
BKGmw-004	4/13/2005	2005Q2	2-Chloronaphthalene	0	U	U	ug/L	1
BKGmw-004	7/13/2005	2005Q3	2-Chloronaphthalene	0	U	U	ug/L	1
BKGmw-004	10/5/2005	2005Q4	2-Chloronaphthalene	0	U	U	ug/L	1
BKGmw-004	3/7/2006	2006Q1	2-Chloronaphthalene	0	U	UJ	ug/L	1
BKGmw-004	5/3/2006	2006Q2	2-Chloronaphthalene	0	U	U	ug/L	1
BKGmw-004	7/10/2006	2006Q3	2-Chloronaphthalene	0	U	U	ug/L	1
BKGmw-004	10/4/2006	2006Q4	2-Chloronaphthalene	0	U	U	ug/L	1
BKGmw-004	1/25/2007	2007Q1	2-Chloronaphthalene	0	U	U	ug/L	1
BKGmw-004	4/19/2007	2007Q2	2-Chloronaphthalene	0	U	U	ug/L	1
BKGmw-004	4/19/2007	2007Q2	2-Chloronaphthalene	0	U	U	ug/L	1
BKGmw-004	7/10/2007	2007Q3	2-Chloronaphthalene	0	U	U	ug/L	1
BKGmw-005	4/14/2005	2005Q2	2-Chloronaphthalene	0	U	UJ	ug/L	1
BKGmw-005	4/14/2005	2005Q2	2-Chloronaphthalene	0	U	U	ug/L	1
BKGmw-005	7/12/2005	2005Q3	2-Chloronaphthalene	0	U	U	ug/L	1
BKGmw-005	10/5/2005	2005Q4	2-Chloronaphthalene	0	U	U	ug/L	1
BKGmw-005	3/8/2006	2006Q1	2-Chloronaphthalene	0	U	U	ug/L	1
BKGmw-005	3/8/2006	2006Q1	2-Chloronaphthalene	0	U	U	ug/L	1
BKGmw-005	5/4/2006	2006Q2	2-Chloronaphthalene	0	U	U	ug/L	1
BKGmw-005	7/12/2006	2006Q3	2-Chloronaphthalene	0	U	U	ug/L	1
BKGmw-005	10/5/2006	2006Q4	2-Chloronaphthalene	0	U	U	ug/L	1
BKGmw-005	1/24/2007	2007Q1	2-Chloronaphthalene	0	U	U	ug/L	1
BKGmw-005	4/18/2007	2007Q2	2-Chloronaphthalene	0	U	U	ug/L	1
BKGmw-005	7/12/2007	2007Q3	2-Chloronaphthalene	0	U	U	ug/L	1
BKGmw-006	4/14/2005	2005Q2	2-Chloronaphthalene	0	U	U	ug/L	1
BKGmw-006	7/12/2005	2005Q3	2-Chloronaphthalene	0	U	U	ug/L	1
BKGmw-006	10/6/2005	2005Q4	2-Chloronaphthalene	0	U	U	ug/L	1
BKGmw-006	3/9/2006	2006Q1	2-Chloronaphthalene	0	U	U	ug/L	1
BKGmw-006	5/4/2006	2006Q2	2-Chloronaphthalene	0	U	R	ug/L	1
BKGmw-006	7/12/2006	2006Q3	2-Chloronaphthalene	0	U	UJ	ug/L	1
BKGmw-006	7/12/2006	2006Q3	2-Chloronaphthalene	0	U	U	ug/L	1
BKGmw-006	10/4/2006	2006Q4	2-Chloronaphthalene	0	U	U	ug/L	1
BKGmw-006	1/22/2007	2007Q1	2-Chloronaphthalene	0	U	U	ug/L	1
BKGmw-006	4/18/2007	2007Q2	2-Chloronaphthalene	0	U	UJ	ug/L	1
BKGmw-006	7/12/2007	2007Q3	2-Chloronaphthalene	0	U	U	ug/L	1
BKGmw-008	4/13/2005	2005Q2	2-Chloronaphthalene	0	U	U	ug/L	1
BKGmw-008	7/13/2005	2005Q3	2-Chloronaphthalene	0	U	U	ug/L	1
BKGmw-008	10/5/2005	2005Q4	2-Chloronaphthalene	0	U	U	ug/L	1

Table A-2. Organic Compounds

Well_ID	SDate	Quarter	Analyte	Result	Lab		Units	RDL
					Flag	Qualifier		
BKGmw-008	3/7/2006	2006Q1	2-Chloronaphthalene	0	U	U	ug/L	1
BKGmw-008	5/3/2006	2006Q2	2-Chloronaphthalene	0	U	U	ug/L	1
BKGmw-008	5/3/2006	2006Q2	2-Chloronaphthalene	0	U	U	ug/L	1
BKGmw-008	7/10/2006	2006Q3	2-Chloronaphthalene	0	U	U	ug/L	1
BKGmw-008	10/4/2006	2006Q4	2-Chloronaphthalene	0	U	U	ug/L	1
BKGmw-008	1/23/2007	2007Q1	2-Chloronaphthalene	0	U	U	ug/L	1
BKGmw-008	1/23/2007	2007Q1	2-Chloronaphthalene	0	U	U	ug/L	1
BKGmw-008	4/19/2007	2007Q2	2-Chloronaphthalene	0	U	U	ug/L	1
BKGmw-008	7/10/2007	2007Q3	2-Chloronaphthalene	0	U	U	ug/L	1
BKGmw-010	4/12/2005	2005Q2	2-Chloronaphthalene	0	U	U	ug/L	1
BKGmw-010	7/14/2005	2005Q3	2-Chloronaphthalene	0	U	U	ug/L	1
BKGmw-010	10/5/2005	2005Q4	2-Chloronaphthalene	0	U	U	ug/L	1
BKGmw-010	3/9/2006	2006Q1	2-Chloronaphthalene	0	U	U	ug/L	1
BKGmw-010	5/1/2006	2006Q2	2-Chloronaphthalene	0	U	U	ug/L	1
BKGmw-010	7/13/2006	2006Q3	2-Chloronaphthalene	0	U	UJ	ug/L	1
BKGmw-010	10/3/2006	2006Q4	2-Chloronaphthalene	0	U	U	ug/L	1
BKGmw-010	1/23/2007	2007Q1	2-Chloronaphthalene	0	U	U	ug/L	1
BKGmw-010	4/19/2007	2007Q2	2-Chloronaphthalene	0	U	U	ug/L	1
BKGmw-010	7/11/2007	2007Q3	2-Chloronaphthalene	0	U	U	ug/L	1
BKGmw-012	4/12/2005	2005Q2	2-Chloronaphthalene	0	U	U	ug/L	1
BKGmw-012	7/14/2005	2005Q3	2-Chloronaphthalene	0	U	UJ	ug/L	1
BKGmw-012	10/3/2005	2005Q4	2-Chloronaphthalene	0	U	U	ug/L	1
BKGmw-012	3/7/2006	2006Q1	2-Chloronaphthalene	0	U	U	ug/L	1
BKGmw-012	5/1/2006	2006Q2	2-Chloronaphthalene	0	U	U	ug/L	1
BKGmw-012	7/10/2006	2006Q3	2-Chloronaphthalene	0	U	U	ug/L	1
BKGmw-012	10/3/2006	2006Q4	2-Chloronaphthalene	0	U	U	ug/L	1
BKGmw-012	1/23/2007	2007Q1	2-Chloronaphthalene	0	U	U	ug/L	1
BKGmw-012	4/18/2007	2007Q2	2-Chloronaphthalene	0	U	U	ug/L	1
BKGmw-012	7/10/2007	2007Q3	2-Chloronaphthalene	0	U	U	ug/L	1
BKGmw-013	4/14/2005	2005Q2	2-Chloronaphthalene	0	U	U	ug/L	1
BKGmw-013	7/12/2005	2005Q3	2-Chloronaphthalene	0	U	U	ug/L	1
BKGmw-013	10/5/2005	2005Q4	2-Chloronaphthalene	0	U	U	ug/L	1
BKGmw-013	3/9/2006	2006Q1	2-Chloronaphthalene	0	U	R	ug/L	1
BKGmw-013	5/3/2006	2006Q2	2-Chloronaphthalene	0	U	U	ug/L	1
BKGmw-013	5/3/2006	2006Q2	2-Chloronaphthalene	0	U	U	ug/L	1
BKGmw-013	7/10/2006	2006Q3	2-Chloronaphthalene	0	U	U	ug/L	1
BKGmw-013	10/2/2006	2006Q4	2-Chloronaphthalene	0	U	U	ug/L	1
BKGmw-013	1/25/2007	2007Q1	2-Chloronaphthalene	0	U	U	ug/L	1
BKGmw-013	4/18/2007	2007Q2	2-Chloronaphthalene	0	U	UJ	ug/L	1
BKGmw-013	7/11/2007	2007Q3	2-Chloronaphthalene	0	U	U	ug/L	1
BKGmw-015	4/14/2005	2005Q2	2-Chloronaphthalene	0	U	U	ug/L	1
BKGmw-015	7/12/2005	2005Q3	2-Chloronaphthalene	0	U	U	ug/L	1
BKGmw-015	10/5/2005	2005Q4	2-Chloronaphthalene	0	U	U	ug/L	1
BKGmw-015	3/9/2006	2006Q1	2-Chloronaphthalene	0	U	U	ug/L	1
BKGmw-015	5/4/2006	2006Q2	2-Chloronaphthalene	0	U	U	ug/L	1
BKGmw-015	7/12/2006	2006Q3	2-Chloronaphthalene	0	U	U	ug/L	1
BKGmw-015	10/4/2006	2006Q4	2-Chloronaphthalene	0	U	U	ug/L	1
BKGmw-015	1/22/2007	2007Q1	2-Chloronaphthalene	0	U	U	ug/L	1
BKGmw-015	4/18/2007	2007Q2	2-Chloronaphthalene	0	U	U	ug/L	1
BKGmw-015	7/12/2007	2007Q3	2-Chloronaphthalene	0	U	U	ug/L	1
BKGmw-016	4/14/2005	2005Q2	2-Chloronaphthalene	0	U	U	ug/L	1
BKGmw-016	7/12/2005	2005Q3	2-Chloronaphthalene	0	U	U	ug/L	1
BKGmw-016	10/4/2005	2005Q4	2-Chloronaphthalene	0	U	U	ug/L	1
BKGmw-016	3/9/2006	2006Q1	2-Chloronaphthalene	0	U	U	ug/L	1
BKGmw-016	5/4/2006	2006Q2	2-Chloronaphthalene	0	U	UJ	ug/L	1
BKGmw-016	7/11/2006	2006Q3	2-Chloronaphthalene	0	U	R	ug/L	1
BKGmw-016	10/5/2006	2006Q4	2-Chloronaphthalene	0	U	U	ug/L	1
BKGmw-016	1/24/2007	2007Q1	2-Chloronaphthalene	0	U	U	ug/L	1
BKGmw-016	1/24/2007	2007Q1	2-Chloronaphthalene	0	U	U	ug/L	1
BKGmw-016	4/18/2007	2007Q2	2-Chloronaphthalene	0	U	U	ug/L	1
BKGmw-016	7/12/2007	2007Q3	2-Chloronaphthalene	0	U	U	ug/L	1

Table A-2. Organic Compounds

Well_ID	SDate	Quarter	Analyte	Result	Lab		Units	RDL
					Flag	Qualifier		
BKGmw-017	4/14/2005	2005Q2	2-Chloronaphthalene	0	U	UJ	ug/L	1
BKGmw-017	7/12/2005	2005Q3	2-Chloronaphthalene	0	U	U	ug/L	1
BKGmw-017	10/4/2005	2005Q4	2-Chloronaphthalene	0	U	U	ug/L	1
BKGmw-017	3/8/2006	2006Q1	2-Chloronaphthalene	0	U	U	ug/L	1
BKGmw-017	5/3/2006	2006Q2	2-Chloronaphthalene	0	U	U	ug/L	1
BKGmw-017	7/12/2006	2006Q3	2-Chloronaphthalene	0	U	U	ug/L	1
BKGmw-017	10/4/2006	2006Q4	2-Chloronaphthalene	0	U	U	ug/L	1
BKGmw-017	1/24/2007	2007Q1	2-Chloronaphthalene	0	U	U	ug/L	1
BKGmw-017	4/19/2007	2007Q2	2-Chloronaphthalene	0	U	U	ug/L	1
BKGmw-017	7/12/2007	2007Q3	2-Chloronaphthalene	0	U	U	ug/L	1
BKGmw-018	4/14/2005	2005Q2	2-Chloronaphthalene	0	U	U	ug/L	1
BKGmw-018	7/12/2005	2005Q3	2-Chloronaphthalene	0	U	U	ug/L	1
BKGmw-018	10/5/2005	2005Q4	2-Chloronaphthalene	0	U	U	ug/L	1
BKGmw-018	3/9/2006	2006Q1	2-Chloronaphthalene	0	U	U	ug/L	1
BKGmw-018	5/4/2006	2006Q2	2-Chloronaphthalene	0	U	U	ug/L	1
BKGmw-018	7/12/2006	2006Q3	2-Chloronaphthalene	0	U	U	ug/L	1
BKGmw-018	10/4/2006	2006Q4	2-Chloronaphthalene	0	U	U	ug/L	1
BKGmw-018	1/22/2007	2007Q1	2-Chloronaphthalene	0	U	U	ug/L	1
BKGmw-018	4/18/2007	2007Q2	2-Chloronaphthalene	0	U	U	ug/L	1
BKGmw-018	7/12/2007	2007Q3	2-Chloronaphthalene	0	U	U	ug/L	1
BKGmw-019	4/14/2005	2005Q2	2-Chloronaphthalene	0	U	U	ug/L	1
BKGmw-019	7/12/2005	2005Q3	2-Chloronaphthalene	0	U	U	ug/L	1
BKGmw-019	10/6/2005	2005Q4	2-Chloronaphthalene	0	U	U	ug/L	1
BKGmw-019	10/6/2005	2005Q4	2-Chloronaphthalene	0	U	U	ug/L	1
BKGmw-019	3/8/2006	2006Q1	2-Chloronaphthalene	0	U	U	ug/L	1
BKGmw-019	3/8/2006	2006Q1	2-Chloronaphthalene	0	U	U	ug/L	1
BKGmw-019	5/4/2006	2006Q2	2-Chloronaphthalene	0	U	U	ug/L	1
BKGmw-019	7/12/2006	2006Q3	2-Chloronaphthalene	0	U	U	ug/L	1
BKGmw-019	10/4/2006	2006Q4	2-Chloronaphthalene	0	U	U	ug/L	1
BKGmw-019	10/4/2006	2006Q4	2-Chloronaphthalene	0	U	U	ug/L	1
BKGmw-019	1/25/2007	2007Q1	2-Chloronaphthalene	0	U	U	ug/L	1
BKGmw-019	4/18/2007	2007Q2	2-Chloronaphthalene	0	U	U	ug/L	1
BKGmw-019	7/11/2007	2007Q3	2-Chloronaphthalene	0	U	UJ	ug/L	1
BKGmw-020	4/13/2005	2005Q2	2-Chloronaphthalene	0	U	U	ug/L	1
BKGmw-020	7/13/2005	2005Q3	2-Chloronaphthalene	0	U	U	ug/L	1
BKGmw-020	10/4/2005	2005Q4	2-Chloronaphthalene	0	U	U	ug/L	1
BKGmw-020	3/9/2006	2006Q1	2-Chloronaphthalene	0	U	U	ug/L	1
BKGmw-020	5/3/2006	2006Q2	2-Chloronaphthalene	0	U	U	ug/L	1
BKGmw-020	7/12/2006	2006Q3	2-Chloronaphthalene	0	U	U	ug/L	1
BKGmw-020	7/12/2006	2006Q3	2-Chloronaphthalene	0	U	UJ	ug/L	1
BKGmw-020	10/5/2006	2006Q4	2-Chloronaphthalene	0	U	U	ug/L	1
BKGmw-020	1/22/2007	2007Q1	2-Chloronaphthalene	0	U	U	ug/L	1
BKGmw-020	4/18/2007	2007Q2	2-Chloronaphthalene	0	U	U	ug/L	1
BKGmw-020	7/11/2007	2007Q3	2-Chloronaphthalene	0	U	U	ug/L	1
BKGmw-020	7/11/2007	2007Q3	2-Chloronaphthalene	0	U	U	ug/L	1
BKGmw-021	4/13/2005	2005Q2	2-Chloronaphthalene	0	U	U	ug/L	1
BKGmw-021	7/13/2005	2005Q3	2-Chloronaphthalene	0	U	U	ug/L	1
BKGmw-021	7/13/2005	2005Q3	2-Chloronaphthalene	0	U	U	ug/L	1
BKGmw-021	10/5/2005	2005Q4	2-Chloronaphthalene	0	U	U	ug/L	1
BKGmw-021	3/8/2006	2006Q1	2-Chloronaphthalene	0	U	U	ug/L	1
BKGmw-021	5/3/2006	2006Q2	2-Chloronaphthalene	0	U	U	ug/L	1
BKGmw-021	7/10/2006	2006Q3	2-Chloronaphthalene	0	U	U	ug/L	1
BKGmw-021	10/4/2006	2006Q4	2-Chloronaphthalene	0	U	U	ug/L	1
BKGmw-021	1/25/2007	2007Q1	2-Chloronaphthalene	0	U	U	ug/L	1
BKGmw-021	4/19/2007	2007Q2	2-Chloronaphthalene	0	U	U	ug/L	1
BKGmw-021	7/10/2007	2007Q3	2-Chloronaphthalene	0	U	U	ug/L	1
BKGmw-004	4/13/2005	2005Q2	2-Chlorophenol	0	U	U	ug/L	1
BKGmw-004	7/13/2005	2005Q3	2-Chlorophenol	0	U	U	ug/L	1
BKGmw-004	10/5/2005	2005Q4	2-Chlorophenol	0	U	U	ug/L	1
BKGmw-004	3/7/2006	2006Q1	2-Chlorophenol	0	U	UJ	ug/L	1
BKGmw-004	5/3/2006	2006Q2	2-Chlorophenol	0	U	U	ug/L	1

Table A-2. Organic Compounds

Well_ID	SDate	Quarter	Analyte	Result	Lab		Units	RDL
					Flag	Qualifier		
BKGmw-004	7/10/2006	2006Q3	2-Chlorophenol	0	U	U	ug/L	1
BKGmw-004	10/4/2006	2006Q4	2-Chlorophenol	0	U	U	ug/L	1
BKGmw-004	1/25/2007	2007Q1	2-Chlorophenol	0	U	U	ug/L	1
BKGmw-004	4/19/2007	2007Q2	2-Chlorophenol	0	U	U	ug/L	1
BKGmw-004	4/19/2007	2007Q2	2-Chlorophenol	0	U	U	ug/L	1
BKGmw-004	7/10/2007	2007Q3	2-Chlorophenol	0	U	UJ	ug/L	1
BKGmw-005	4/14/2005	2005Q2	2-Chlorophenol	0	U	UJ	ug/L	1
BKGmw-005	4/14/2005	2005Q2	2-Chlorophenol	0	U	U	ug/L	1
BKGmw-005	7/12/2005	2005Q3	2-Chlorophenol	0	U	U	ug/L	1
BKGmw-005	10/5/2005	2005Q4	2-Chlorophenol	0	U	U	ug/L	1
BKGmw-005	3/8/2006	2006Q1	2-Chlorophenol	0	U	U	ug/L	1
BKGmw-005	3/8/2006	2006Q1	2-Chlorophenol	0	U	U	ug/L	1
BKGmw-005	5/4/2006	2006Q2	2-Chlorophenol	0	U	U	ug/L	1
BKGmw-005	7/12/2006	2006Q3	2-Chlorophenol	0	U	U	ug/L	1
BKGmw-005	10/5/2006	2006Q4	2-Chlorophenol	0	U	U	ug/L	1
BKGmw-005	1/24/2007	2007Q1	2-Chlorophenol	0	U	U	ug/L	1
BKGmw-005	4/18/2007	2007Q2	2-Chlorophenol	0	U	U	ug/L	1
BKGmw-005	7/12/2007	2007Q3	2-Chlorophenol	0	U	UJ	ug/L	1
BKGmw-006	4/14/2005	2005Q2	2-Chlorophenol	0	U	U	ug/L	1
BKGmw-006	7/12/2005	2005Q3	2-Chlorophenol	0	U	U	ug/L	1
BKGmw-006	10/6/2005	2005Q4	2-Chlorophenol	0	U	U	ug/L	1
BKGmw-006	3/9/2006	2006Q1	2-Chlorophenol	0	U	U	ug/L	1
BKGmw-006	5/4/2006	2006Q2	2-Chlorophenol	0	U	R	ug/L	1
BKGmw-006	7/12/2006	2006Q3	2-Chlorophenol	0	U	U	ug/L	1
BKGmw-006	7/12/2006	2006Q3	2-Chlorophenol	0	U	U	ug/L	1
BKGmw-006	10/4/2006	2006Q4	2-Chlorophenol	0	U	U	ug/L	1
BKGmw-006	1/22/2007	2007Q1	2-Chlorophenol	0	U	U	ug/L	1
BKGmw-006	4/18/2007	2007Q2	2-Chlorophenol	0	U	UJ	ug/L	1
BKGmw-006	7/12/2007	2007Q3	2-Chlorophenol	0	U	U	ug/L	1
BKGmw-008	4/13/2005	2005Q2	2-Chlorophenol	0	U	U	ug/L	1
BKGmw-008	7/13/2005	2005Q3	2-Chlorophenol	0	U	U	ug/L	1
BKGmw-008	10/5/2005	2005Q4	2-Chlorophenol	0	U	U	ug/L	1
BKGmw-008	3/7/2006	2006Q1	2-Chlorophenol	0	U	U	ug/L	1
BKGmw-008	5/3/2006	2006Q2	2-Chlorophenol	0	U	U	ug/L	1
BKGmw-008	5/3/2006	2006Q2	2-Chlorophenol	0	U	U	ug/L	1
BKGmw-008	7/10/2006	2006Q3	2-Chlorophenol	0	U	U	ug/L	1
BKGmw-008	10/4/2006	2006Q4	2-Chlorophenol	0	U	U	ug/L	1
BKGmw-008	1/23/2007	2007Q1	2-Chlorophenol	0	U	U	ug/L	1
BKGmw-008	1/23/2007	2007Q1	2-Chlorophenol	0	U	U	ug/L	1
BKGmw-008	4/19/2007	2007Q2	2-Chlorophenol	0	U	U	ug/L	1
BKGmw-008	7/10/2007	2007Q3	2-Chlorophenol	0	U	UJ	ug/L	1
BKGmw-010	4/12/2005	2005Q2	2-Chlorophenol	0	U	U	ug/L	1
BKGmw-010	7/14/2005	2005Q3	2-Chlorophenol	0	U	R	ug/L	1
BKGmw-010	10/5/2005	2005Q4	2-Chlorophenol	0	U	U	ug/L	1
BKGmw-010	3/9/2006	2006Q1	2-Chlorophenol	0	U	U	ug/L	1
BKGmw-010	5/1/2006	2006Q2	2-Chlorophenol	0	U	U	ug/L	1
BKGmw-010	7/13/2006	2006Q3	2-Chlorophenol	0	U	U	ug/L	1
BKGmw-010	10/3/2006	2006Q4	2-Chlorophenol	0	U	U	ug/L	1
BKGmw-010	1/23/2007	2007Q1	2-Chlorophenol	0	U	U	ug/L	1
BKGmw-010	4/19/2007	2007Q2	2-Chlorophenol	0	U	U	ug/L	1
BKGmw-010	7/11/2007	2007Q3	2-Chlorophenol	0	U	UJ	ug/L	1
BKGmw-012	4/12/2005	2005Q2	2-Chlorophenol	0	U	U	ug/L	1
BKGmw-012	7/14/2005	2005Q3	2-Chlorophenol	0	U	R	ug/L	1
BKGmw-012	10/3/2005	2005Q4	2-Chlorophenol	0	U	U	ug/L	1
BKGmw-012	3/7/2006	2006Q1	2-Chlorophenol	0	U	U	ug/L	1
BKGmw-012	5/1/2006	2006Q2	2-Chlorophenol	0	U	U	ug/L	1
BKGmw-012	7/10/2006	2006Q3	2-Chlorophenol	0	U	U	ug/L	1
BKGmw-012	10/3/2006	2006Q4	2-Chlorophenol	0	U	U	ug/L	1
BKGmw-012	1/23/2007	2007Q1	2-Chlorophenol	0	U	U	ug/L	1
BKGmw-012	4/18/2007	2007Q2	2-Chlorophenol	0	U	UJ	ug/L	1
BKGmw-012	7/10/2007	2007Q3	2-Chlorophenol	0	U	UJ	ug/L	1

Table A-2. Organic Compounds

Well_ID	SDate	Quarter	Analyte	Result	Lab			Units	RDL
					Flag	Qualifier			
BKGmw-013	4/14/2005	2005Q2	2-Chlorophenol	0	U	U	ug/L	1	
BKGmw-013	7/12/2005	2005Q3	2-Chlorophenol	0	U	U	ug/L	1	
BKGmw-013	10/5/2005	2005Q4	2-Chlorophenol	0	U	U	ug/L	1	
BKGmw-013	3/9/2006	2006Q1	2-Chlorophenol	0	U	R	ug/L	1	
BKGmw-013	5/3/2006	2006Q2	2-Chlorophenol	0	U	U	ug/L	1	
BKGmw-013	5/3/2006	2006Q2	2-Chlorophenol	0	U	U	ug/L	1	
BKGmw-013	7/10/2006	2006Q3	2-Chlorophenol	0	U	U	ug/L	1	
BKGmw-013	10/2/2006	2006Q4	2-Chlorophenol	0	U	U	ug/L	1	
BKGmw-013	1/25/2007	2007Q1	2-Chlorophenol	0	U	U	ug/L	1	
BKGmw-013	4/18/2007	2007Q2	2-Chlorophenol	0	U	UJ	ug/L	1	
BKGmw-013	7/11/2007	2007Q3	2-Chlorophenol	0	U	U	ug/L	1	
BKGmw-015	4/14/2005	2005Q2	2-Chlorophenol	0	U	U	ug/L	1	
BKGmw-015	7/12/2005	2005Q3	2-Chlorophenol	0	U	U	ug/L	1	
BKGmw-015	10/5/2005	2005Q4	2-Chlorophenol	0	U	U	ug/L	1	
BKGmw-015	3/9/2006	2006Q1	2-Chlorophenol	0	U	U	ug/L	1	
BKGmw-015	5/4/2006	2006Q2	2-Chlorophenol	0	U	U	ug/L	1	
BKGmw-015	7/12/2006	2006Q3	2-Chlorophenol	0	U	U	ug/L	1	
BKGmw-015	10/4/2006	2006Q4	2-Chlorophenol	0	U	U	ug/L	1	
BKGmw-015	1/22/2007	2007Q1	2-Chlorophenol	0	U	U	ug/L	1	
BKGmw-015	4/18/2007	2007Q2	2-Chlorophenol	0	U	U	ug/L	1	
BKGmw-015	7/12/2007	2007Q3	2-Chlorophenol	0	U	U	ug/L	1	
BKGmw-016	4/14/2005	2005Q2	2-Chlorophenol	0	U	U	ug/L	1	
BKGmw-016	7/12/2005	2005Q3	2-Chlorophenol	0	U	U	ug/L	1	
BKGmw-016	10/4/2005	2005Q4	2-Chlorophenol	0	U	U	ug/L	1	
BKGmw-016	3/9/2006	2006Q1	2-Chlorophenol	0	U	U	ug/L	1	
BKGmw-016	5/4/2006	2006Q2	2-Chlorophenol	0	U	UJ	ug/L	1	
BKGmw-016	7/11/2006	2006Q3	2-Chlorophenol	0	U	R	ug/L	1	
BKGmw-016	10/5/2006	2006Q4	2-Chlorophenol	0	U	U	ug/L	1	
BKGmw-016	1/24/2007	2007Q1	2-Chlorophenol	0	U	U	ug/L	1	
BKGmw-016	1/24/2007	2007Q1	2-Chlorophenol	0	U	U	ug/L	1	
BKGmw-016	4/18/2007	2007Q2	2-Chlorophenol	0	U	U	ug/L	1	
BKGmw-016	7/12/2007	2007Q3	2-Chlorophenol	0	U	U	ug/L	1	
BKGmw-017	4/14/2005	2005Q2	2-Chlorophenol	0	U	UJ	ug/L	1	
BKGmw-017	7/12/2005	2005Q3	2-Chlorophenol	0	U	U	ug/L	1	
BKGmw-017	10/4/2005	2005Q4	2-Chlorophenol	0	U	U	ug/L	1	
BKGmw-017	3/8/2006	2006Q1	2-Chlorophenol	0	U	U	ug/L	1	
BKGmw-017	5/3/2006	2006Q2	2-Chlorophenol	0	U	U	ug/L	1	
BKGmw-017	7/12/2006	2006Q3	2-Chlorophenol	0	U	U	ug/L	1	
BKGmw-017	10/4/2006	2006Q4	2-Chlorophenol	0	U	U	ug/L	1	
BKGmw-017	1/24/2007	2007Q1	2-Chlorophenol	0	U	U	ug/L	1	
BKGmw-017	4/19/2007	2007Q2	2-Chlorophenol	0	U	U	ug/L	1	
BKGmw-017	7/12/2007	2007Q3	2-Chlorophenol	0	U	UJ	ug/L	1	
BKGmw-018	4/14/2005	2005Q2	2-Chlorophenol	0	U	U	ug/L	1	
BKGmw-018	7/12/2005	2005Q3	2-Chlorophenol	0	U	U	ug/L	1	
BKGmw-018	10/5/2005	2005Q4	2-Chlorophenol	0	U	U	ug/L	1	
BKGmw-018	3/9/2006	2006Q1	2-Chlorophenol	0	U	U	ug/L	1	
BKGmw-018	5/4/2006	2006Q2	2-Chlorophenol	0	U	U	ug/L	1	
BKGmw-018	7/12/2006	2006Q3	2-Chlorophenol	0	U	U	ug/L	1	
BKGmw-018	10/4/2006	2006Q4	2-Chlorophenol	0	U	U	ug/L	1	
BKGmw-018	1/22/2007	2007Q1	2-Chlorophenol	0	U	U	ug/L	1	
BKGmw-018	4/18/2007	2007Q2	2-Chlorophenol	0	U	U	ug/L	1	
BKGmw-018	7/12/2007	2007Q3	2-Chlorophenol	0	U	U	ug/L	1	
BKGmw-019	4/14/2005	2005Q2	2-Chlorophenol	0	U	UJ	ug/L	1	
BKGmw-019	7/12/2005	2005Q3	2-Chlorophenol	0	U	U	ug/L	1	
BKGmw-019	10/6/2005	2005Q4	2-Chlorophenol	0	U	U	ug/L	1	
BKGmw-019	10/6/2005	2005Q4	2-Chlorophenol	0	U	U	ug/L	1	
BKGmw-019	3/8/2006	2006Q1	2-Chlorophenol	0	U	U	ug/L	1	
BKGmw-019	3/8/2006	2006Q1	2-Chlorophenol	0	U	U	ug/L	1	
BKGmw-019	5/4/2006	2006Q2	2-Chlorophenol	0	U	U	ug/L	1	
BKGmw-019	7/12/2006	2006Q3	2-Chlorophenol	0	U	U	ug/L	1	
BKGmw-019	10/4/2006	2006Q4	2-Chlorophenol	0	U	U	ug/L	1	

Table A-2. Organic Compounds

Well_ID	SDate	Quarter	Analyte	Result	Lab		Units	RDL
					Flag	Qualifier		
BKGmw-019	10/4/2006	2006Q4	2-Chlorophenol	0	U	U	ug/L	1
BKGmw-019	1/25/2007	2007Q1	2-Chlorophenol	0	U	U	ug/L	1
BKGmw-019	4/18/2007	2007Q2	2-Chlorophenol	0	U	UJ	ug/L	1
BKGmw-019	7/11/2007	2007Q3	2-Chlorophenol	0	U	UJ	ug/L	1
BKGmw-020	4/13/2005	2005Q2	2-Chlorophenol	0	U	U	ug/L	1
BKGmw-020	7/13/2005	2005Q3	2-Chlorophenol	0	U	U	ug/L	1
BKGmw-020	10/4/2005	2005Q4	2-Chlorophenol	0	U	U	ug/L	1
BKGmw-020	3/9/2006	2006Q1	2-Chlorophenol	0	U	U	ug/L	1
BKGmw-020	5/3/2006	2006Q2	2-Chlorophenol	0	U	U	ug/L	1
BKGmw-020	7/12/2006	2006Q3	2-Chlorophenol	0	U	U	ug/L	1
BKGmw-020	7/12/2006	2006Q3	2-Chlorophenol	0	U	U	ug/L	1
BKGmw-020	10/5/2006	2006Q4	2-Chlorophenol	0	U	U	ug/L	1
BKGmw-020	1/22/2007	2007Q1	2-Chlorophenol	0	U	U	ug/L	1
BKGmw-020	4/18/2007	2007Q2	2-Chlorophenol	0	U	UJ	ug/L	1
BKGmw-020	7/11/2007	2007Q3	2-Chlorophenol	0	U	U	ug/L	1
BKGmw-020	7/11/2007	2007Q3	2-Chlorophenol	0	U	U	ug/L	1
BKGmw-021	4/13/2005	2005Q2	2-Chlorophenol	0	U	U	ug/L	1
BKGmw-021	7/13/2005	2005Q3	2-Chlorophenol	0	U	U	ug/L	1
BKGmw-021	7/13/2005	2005Q3	2-Chlorophenol	0	U	U	ug/L	1
BKGmw-021	10/5/2005	2005Q4	2-Chlorophenol	0	U	U	ug/L	1
BKGmw-021	3/8/2006	2006Q1	2-Chlorophenol	0	U	U	ug/L	1
BKGmw-021	5/3/2006	2006Q2	2-Chlorophenol	0	U	U	ug/L	1
BKGmw-021	7/10/2006	2006Q3	2-Chlorophenol	0	U	U	ug/L	1
BKGmw-021	10/4/2006	2006Q4	2-Chlorophenol	0	U	U	ug/L	1
BKGmw-021	1/25/2007	2007Q1	2-Chlorophenol	0	U	U	ug/L	1
BKGmw-021	4/19/2007	2007Q2	2-Chlorophenol	0	U	U	ug/L	1
BKGmw-021	7/10/2007	2007Q3	2-Chlorophenol	0	U	UJ	ug/L	1
BKGmw-004	4/13/2005	2005Q2	2-Hexanone	0	U	U	ug/L	10
BKGmw-004	7/13/2005	2005Q3	2-Hexanone	0	U	U	ug/L	10
BKGmw-004	10/5/2005	2005Q4	2-Hexanone	0	U	U	ug/L	10
BKGmw-004	3/7/2006	2006Q1	2-Hexanone	0	U	U	ug/L	10
BKGmw-004	5/3/2006	2006Q2	2-Hexanone	0	U	U	ug/L	10
BKGmw-004	7/10/2006	2006Q3	2-Hexanone	0	U	U	ug/L	10
BKGmw-004	10/4/2006	2006Q4	2-Hexanone	0	U	U	ug/L	10
BKGmw-004	1/25/2007	2007Q1	2-Hexanone	0	U	U	ug/L	10
BKGmw-004	4/19/2007	2007Q2	2-Hexanone	0	U	U	ug/L	10
BKGmw-004	4/19/2007	2007Q2	2-Hexanone	0	U	U	ug/L	10
BKGmw-004	7/10/2007	2007Q3	2-Hexanone	0	U	R	ug/L	10
BKGmw-005	4/14/2005	2005Q2	2-Hexanone	0	U	U	ug/L	10
BKGmw-005	4/14/2005	2005Q2	2-Hexanone	0	U	U	ug/L	10
BKGmw-005	7/12/2005	2005Q3	2-Hexanone	0	U	U	ug/L	10
BKGmw-005	10/5/2005	2005Q4	2-Hexanone	0	U	U	ug/L	10
BKGmw-005	3/8/2006	2006Q1	2-Hexanone	0	U	U	ug/L	10
BKGmw-005	3/8/2006	2006Q1	2-Hexanone	0	U	U	ug/L	10
BKGmw-005	5/4/2006	2006Q2	2-Hexanone	0	U	U	ug/L	10
BKGmw-005	7/12/2006	2006Q3	2-Hexanone	0	U	U	ug/L	10
BKGmw-005	10/5/2006	2006Q4	2-Hexanone	0	U	U	ug/L	10
BKGmw-005	1/24/2007	2007Q1	2-Hexanone	0	U	U	ug/L	10
BKGmw-005	4/18/2007	2007Q2	2-Hexanone	0	U	U	ug/L	10
BKGmw-005	7/12/2007	2007Q3	2-Hexanone	0	U	U	ug/L	10
BKGmw-006	4/14/2005	2005Q2	2-Hexanone	0	U	U	ug/L	10
BKGmw-006	7/12/2005	2005Q3	2-Hexanone	0	U	U	ug/L	10
BKGmw-006	10/13/2005	2005Q4	2-Hexanone	0	U	U	ug/L	10
BKGmw-006	3/9/2006	2006Q1	2-Hexanone	0	U	U	ug/L	10
BKGmw-006	5/4/2006	2006Q2	2-Hexanone	0	U	U	ug/L	10
BKGmw-006	7/12/2006	2006Q3	2-Hexanone	0	U	U	ug/L	10
BKGmw-006	7/12/2006	2006Q3	2-Hexanone	0	U	U	ug/L	10
BKGmw-006	10/4/2006	2006Q4	2-Hexanone	0	U	U	ug/L	10
BKGmw-006	1/22/2007	2007Q1	2-Hexanone	0	U	U	ug/L	10
BKGmw-006	4/18/2007	2007Q2	2-Hexanone	0	U	U	ug/L	10
BKGmw-006	7/12/2007	2007Q3	2-Hexanone	0	U	U	ug/L	10

Table A-2. Organic Compounds

Well_ID	SDate	Quarter	Analyte	Result	Lab		Units	RDL
					Flag	Qualifier		
BKGmw-008	4/13/2005	2005Q2	2-Hexanone	0	U	U	ug/L	10
BKGmw-008	7/13/2005	2005Q3	2-Hexanone	0	U	U	ug/L	10
BKGmw-008	10/5/2005	2005Q4	2-Hexanone	0	U	U	ug/L	10
BKGmw-008	3/7/2006	2006Q1	2-Hexanone	0	U	U	ug/L	10
BKGmw-008	5/3/2006	2006Q2	2-Hexanone	0	U	U	ug/L	10
BKGmw-008	5/3/2006	2006Q2	2-Hexanone	0	U	U	ug/L	10
BKGmw-008	7/10/2006	2006Q3	2-Hexanone	0	U	U	ug/L	10
BKGmw-008	10/4/2006	2006Q4	2-Hexanone	0	U	U	ug/L	10
BKGmw-008	1/23/2007	2007Q1	2-Hexanone	0	U	U	ug/L	10
BKGmw-008	1/23/2007	2007Q1	2-Hexanone	0	U	U	ug/L	10
BKGmw-008	4/19/2007	2007Q2	2-Hexanone	0	U	U	ug/L	10
BKGmw-008	7/10/2007	2007Q3	2-Hexanone	0	U	R	ug/L	10
BKGmw-010	4/12/2005	2005Q2	2-Hexanone	0	U	U	ug/L	10
BKGmw-010	7/14/2005	2005Q3	2-Hexanone	0	U	U	ug/L	10
BKGmw-010	10/5/2005	2005Q4	2-Hexanone	0	U	U	ug/L	10
BKGmw-010	3/9/2006	2006Q1	2-Hexanone	0	U	U	ug/L	10
BKGmw-010	5/1/2006	2006Q2	2-Hexanone	0	U	U	ug/L	10
BKGmw-010	7/13/2006	2006Q3	2-Hexanone	0	U	U	ug/L	10
BKGmw-010	10/3/2006	2006Q4	2-Hexanone	0	U	U	ug/L	10
BKGmw-010	1/23/2007	2007Q1	2-Hexanone	0	U	U	ug/L	10
BKGmw-010	4/19/2007	2007Q2	2-Hexanone	0	U	U	ug/L	10
BKGmw-010	7/11/2007	2007Q3	2-Hexanone	0	U	R	ug/L	10
BKGmw-012	4/12/2005	2005Q2	2-Hexanone	0	U	U	ug/L	10
BKGmw-012	7/14/2005	2005Q3	2-Hexanone	0	U	U	ug/L	10
BKGmw-012	10/3/2005	2005Q4	2-Hexanone	0	U	U	ug/L	10
BKGmw-012	3/7/2006	2006Q1	2-Hexanone	0	U	U	ug/L	10
BKGmw-012	5/1/2006	2006Q2	2-Hexanone	0	U	U	ug/L	10
BKGmw-012	7/10/2006	2006Q3	2-Hexanone	0	U	U	ug/L	10
BKGmw-012	10/3/2006	2006Q4	2-Hexanone	0	U	U	ug/L	10
BKGmw-012	1/23/2007	2007Q1	2-Hexanone	0	U	U	ug/L	10
BKGmw-012	4/18/2007	2007Q2	2-Hexanone	0	U	U	ug/L	10
BKGmw-012	7/10/2007	2007Q3	2-Hexanone	0	U	R	ug/L	10
BKGmw-013	4/14/2005	2005Q2	2-Hexanone	0	U	U	ug/L	10
BKGmw-013	7/12/2005	2005Q3	2-Hexanone	0	U	U	ug/L	10
BKGmw-013	10/5/2005	2005Q4	2-Hexanone	0	U	U	ug/L	10
BKGmw-013	3/9/2006	2006Q1	2-Hexanone	0	U	U	ug/L	10
BKGmw-013	5/3/2006	2006Q2	2-Hexanone	0	U	U	ug/L	10
BKGmw-013	5/3/2006	2006Q2	2-Hexanone	0	U	U	ug/L	10
BKGmw-013	7/10/2006	2006Q3	2-Hexanone	0	U	U	ug/L	10
BKGmw-013	10/2/2006	2006Q4	2-Hexanone	0	U	U	ug/L	10
BKGmw-013	1/25/2007	2007Q1	2-Hexanone	0	U	U	ug/L	10
BKGmw-013	4/18/2007	2007Q2	2-Hexanone	0	U	U	ug/L	10
BKGmw-013	7/11/2007	2007Q3	2-Hexanone	0	U	R	ug/L	10
BKGmw-015	4/14/2005	2005Q2	2-Hexanone	0	U	U	ug/L	10
BKGmw-015	7/12/2005	2005Q3	2-Hexanone	0	U	U	ug/L	10
BKGmw-015	10/5/2005	2005Q4	2-Hexanone	0	U	U	ug/L	10
BKGmw-015	3/9/2006	2006Q1	2-Hexanone	0	U	U	ug/L	10
BKGmw-015	5/4/2006	2006Q2	2-Hexanone	0	U	U	ug/L	10
BKGmw-015	7/12/2006	2006Q3	2-Hexanone	0	U	U	ug/L	10
BKGmw-015	10/4/2006	2006Q4	2-Hexanone	0	U	U	ug/L	10
BKGmw-015	1/22/2007	2007Q1	2-Hexanone	0	U	U	ug/L	10
BKGmw-015	4/18/2007	2007Q2	2-Hexanone	0	U	U	ug/L	10
BKGmw-015	7/12/2007	2007Q3	2-Hexanone	0	U	U	ug/L	10
BKGmw-016	4/14/2005	2005Q2	2-Hexanone	0	U	U	ug/L	10
BKGmw-016	7/12/2005	2005Q3	2-Hexanone	0	U	U	ug/L	10
BKGmw-016	10/4/2005	2005Q4	2-Hexanone	0	U	U	ug/L	10
BKGmw-016	3/9/2006	2006Q1	2-Hexanone	0	U	U	ug/L	10
BKGmw-016	5/4/2006	2006Q2	2-Hexanone	0	U	U	ug/L	10
BKGmw-016	7/11/2006	2006Q3	2-Hexanone	0	U	U	ug/L	10
BKGmw-016	10/5/2006	2006Q4	2-Hexanone	0	U	U	ug/L	10
BKGmw-016	1/24/2007	2007Q1	2-Hexanone	0	U	U	ug/L	10

Table A-2. Organic Compounds

Well_ID	SDate	Quarter	Analyte	Result	Lab		Units	RDL
					Flag	Qualifier		
BKGmw-016	1/24/2007	2007Q1	2-Hexanone	0	U	U	ug/L	10
BKGmw-016	4/18/2007	2007Q2	2-Hexanone	0	U	U	ug/L	10
BKGmw-016	7/12/2007	2007Q3	2-Hexanone	0	U	U	ug/L	10
BKGmw-017	4/14/2005	2005Q2	2-Hexanone	0	U	U	ug/L	10
BKGmw-017	7/12/2005	2005Q3	2-Hexanone	0	U	U	ug/L	10
BKGmw-017	10/4/2005	2005Q4	2-Hexanone	0	U	U	ug/L	10
BKGmw-017	3/8/2006	2006Q1	2-Hexanone	0	U	U	ug/L	10
BKGmw-017	5/3/2006	2006Q2	2-Hexanone	0	U	U	ug/L	10
BKGmw-017	7/12/2006	2006Q3	2-Hexanone	0	U	U	ug/L	10
BKGmw-017	10/4/2006	2006Q4	2-Hexanone	0	U	U	ug/L	10
BKGmw-017	1/24/2007	2007Q1	2-Hexanone	0	U	U	ug/L	10
BKGmw-017	4/19/2007	2007Q2	2-Hexanone	0	U	U	ug/L	10
BKGmw-017	7/12/2007	2007Q3	2-Hexanone	0	U	U	ug/L	10
BKGmw-018	4/14/2005	2005Q2	2-Hexanone	0	U	U	ug/L	10
BKGmw-018	7/12/2005	2005Q3	2-Hexanone	0	U	U	ug/L	10
BKGmw-018	10/5/2005	2005Q4	2-Hexanone	0	U	U	ug/L	10
BKGmw-018	3/9/2006	2006Q1	2-Hexanone	0	U	U	ug/L	10
BKGmw-018	5/4/2006	2006Q2	2-Hexanone	0	U	U	ug/L	10
BKGmw-018	7/12/2006	2006Q3	2-Hexanone	0	U	U	ug/L	10
BKGmw-018	10/4/2006	2006Q4	2-Hexanone	0	U	U	ug/L	10
BKGmw-018	1/22/2007	2007Q1	2-Hexanone	0	U	U	ug/L	10
BKGmw-018	4/18/2007	2007Q2	2-Hexanone	0	U	U	ug/L	10
BKGmw-018	7/12/2007	2007Q3	2-Hexanone	0	U	U	ug/L	10
BKGmw-019	4/14/2005	2005Q2	2-Hexanone	0	U	U	ug/L	10
BKGmw-019	7/12/2005	2005Q3	2-Hexanone	0	U	U	ug/L	10
BKGmw-019	10/13/2005	2005Q4	2-Hexanone	0	U	U	ug/L	10
BKGmw-019	3/8/2006	2006Q1	2-Hexanone	0	U	U	ug/L	10
BKGmw-019	3/8/2006	2006Q1	2-Hexanone	0	U	U	ug/L	10
BKGmw-019	5/4/2006	2006Q2	2-Hexanone	0	U	U	ug/L	10
BKGmw-019	7/12/2006	2006Q3	2-Hexanone	0	U	U	ug/L	10
BKGmw-019	10/4/2006	2006Q4	2-Hexanone	0	U	U	ug/L	10
BKGmw-019	10/4/2006	2006Q4	2-Hexanone	0	U	U	ug/L	10
BKGmw-019	1/25/2007	2007Q1	2-Hexanone	0	U	U	ug/L	10
BKGmw-019	4/18/2007	2007Q2	2-Hexanone	0	U	U	ug/L	10
BKGmw-019	7/11/2007	2007Q3	2-Hexanone	0	U	UJ	ug/L	10
BKGmw-020	4/13/2005	2005Q2	2-Hexanone	0	U	U	ug/L	10
BKGmw-020	7/13/2005	2005Q3	2-Hexanone	0	U	U	ug/L	10
BKGmw-020	10/4/2005	2005Q4	2-Hexanone	0	U	U	ug/L	10
BKGmw-020	3/9/2006	2006Q1	2-Hexanone	0	U	U	ug/L	10
BKGmw-020	5/3/2006	2006Q2	2-Hexanone	0	U	U	ug/L	10
BKGmw-020	7/12/2006	2006Q3	2-Hexanone	0	U	U	ug/L	10
BKGmw-020	7/12/2006	2006Q3	2-Hexanone	0	U	U	ug/L	10
BKGmw-020	10/5/2006	2006Q4	2-Hexanone	0	U	U	ug/L	10
BKGmw-020	1/22/2007	2007Q1	2-Hexanone	0	U	U	ug/L	10
BKGmw-020	4/18/2007	2007Q2	2-Hexanone	0	U	U	ug/L	10
BKGmw-020	7/11/2007	2007Q3	2-Hexanone	0	U	R	ug/L	10
BKGmw-020	7/11/2007	2007Q3	2-Hexanone	0	U	R	ug/L	10
BKGmw-021	4/13/2005	2005Q2	2-Hexanone	0	U	U	ug/L	10
BKGmw-021	7/13/2005	2005Q3	2-Hexanone	0	U	U	ug/L	10
BKGmw-021	7/13/2005	2005Q3	2-Hexanone	0	U	U	ug/L	10
BKGmw-021	10/5/2005	2005Q4	2-Hexanone	0	U	U	ug/L	10
BKGmw-021	3/8/2006	2006Q1	2-Hexanone	0	U	U	ug/L	10
BKGmw-021	5/3/2006	2006Q2	2-Hexanone	0	U	U	ug/L	10
BKGmw-021	7/10/2006	2006Q3	2-Hexanone	0	U	U	ug/L	10
BKGmw-021	10/4/2006	2006Q4	2-Hexanone	0	U	U	ug/L	10
BKGmw-021	1/25/2007	2007Q1	2-Hexanone	0	U	U	ug/L	10
BKGmw-021	4/19/2007	2007Q2	2-Hexanone	0	U	U	ug/L	10
BKGmw-021	7/10/2007	2007Q3	2-Hexanone	0	U	R	ug/L	10
BKGmw-004	4/13/2005	2005Q2	2-Methylnaphthalene	0	U	U	ug/L	0.2
BKGmw-004	7/13/2005	2005Q3	2-Methylnaphthalene	0	U	U	ug/L	0.2
BKGmw-004	10/5/2005	2005Q4	2-Methylnaphthalene	0	U	U	ug/L	0.2

Table A-2. Organic Compounds

Well_ID	SDate	Quarter	Analyte	Result	Lab		Units	RDL
					Flag	Qualifier		
BKGmw-004	3/7/2006	2006Q1	2-Methylnaphthalene	0	U	UJ	ug/L	0.2
BKGmw-004	5/3/2006	2006Q2	2-Methylnaphthalene	0	U	U	ug/L	0.2
BKGmw-004	7/10/2006	2006Q3	2-Methylnaphthalene	0	U	U	ug/L	0.2
BKGmw-004	10/4/2006	2006Q4	2-Methylnaphthalene	0	U	U	ug/L	0.2
BKGmw-004	1/25/2007	2007Q1	2-Methylnaphthalene	0	U	U	ug/L	0.2
BKGmw-004	4/19/2007	2007Q2	2-Methylnaphthalene	0	U	U	ug/L	0.2
BKGmw-004	4/19/2007	2007Q2	2-Methylnaphthalene	0	U	U	ug/L	0.2
BKGmw-004	7/10/2007	2007Q3	2-Methylnaphthalene	0	U	U	ug/L	0.2
BKGmw-005	4/14/2005	2005Q2	2-Methylnaphthalene	0	U	U	ug/L	0.2
BKGmw-005	4/14/2005	2005Q2	2-Methylnaphthalene	0	U	UJ	ug/L	0.2
BKGmw-005	7/12/2005	2005Q3	2-Methylnaphthalene	0	U	U	ug/L	0.2
BKGmw-005	10/5/2005	2005Q4	2-Methylnaphthalene	0	U	U	ug/L	0.2
BKGmw-005	3/8/2006	2006Q1	2-Methylnaphthalene	0	U	U	ug/L	0.2
BKGmw-005	3/8/2006	2006Q1	2-Methylnaphthalene	0	U	U	ug/L	0.2
BKGmw-005	5/4/2006	2006Q2	2-Methylnaphthalene	0	U	U	ug/L	0.2
BKGmw-005	7/12/2006	2006Q3	2-Methylnaphthalene	0	U	U	ug/L	0.2
BKGmw-005	10/5/2006	2006Q4	2-Methylnaphthalene	0	U	U	ug/L	0.2
BKGmw-005	1/24/2007	2007Q1	2-Methylnaphthalene	0	U	U	ug/L	0.2
BKGmw-005	4/18/2007	2007Q2	2-Methylnaphthalene	0	U	U	ug/L	0.2
BKGmw-005	7/12/2007	2007Q3	2-Methylnaphthalene	0	U	U	ug/L	0.2
BKGmw-006	4/14/2005	2005Q2	2-Methylnaphthalene	0	U	U	ug/L	0.2
BKGmw-006	7/12/2005	2005Q3	2-Methylnaphthalene	0	U	U	ug/L	0.2
BKGmw-006	10/6/2005	2005Q4	2-Methylnaphthalene	0	U	U	ug/L	0.2
BKGmw-006	3/9/2006	2006Q1	2-Methylnaphthalene	0	U	U	ug/L	0.2
BKGmw-006	5/4/2006	2006Q2	2-Methylnaphthalene	0	U	R	ug/L	0.2
BKGmw-006	7/12/2006	2006Q3	2-Methylnaphthalene	0	U	UJ	ug/L	0.2
BKGmw-006	7/12/2006	2006Q3	2-Methylnaphthalene	0	U	U	ug/L	0.2
BKGmw-006	10/4/2006	2006Q4	2-Methylnaphthalene	0	U	U	ug/L	0.2
BKGmw-006	1/22/2007	2007Q1	2-Methylnaphthalene	0	U	U	ug/L	0.2
BKGmw-006	4/18/2007	2007Q2	2-Methylnaphthalene	0	U	UJ	ug/L	0.2
BKGmw-006	7/12/2007	2007Q3	2-Methylnaphthalene	0	U	U	ug/L	0.2
BKGmw-008	4/13/2005	2005Q2	2-Methylnaphthalene	0	U	U	ug/L	0.2
BKGmw-008	7/13/2005	2005Q3	2-Methylnaphthalene	0	U	U	ug/L	0.2
BKGmw-008	10/5/2005	2005Q4	2-Methylnaphthalene	0	U	U	ug/L	0.2
BKGmw-008	3/7/2006	2006Q1	2-Methylnaphthalene	0	U	U	ug/L	0.2
BKGmw-008	5/3/2006	2006Q2	2-Methylnaphthalene	0	U	U	ug/L	0.2
BKGmw-008	5/3/2006	2006Q2	2-Methylnaphthalene	0	U	U	ug/L	0.2
BKGmw-008	7/10/2006	2006Q3	2-Methylnaphthalene	0	U	U	ug/L	0.2
BKGmw-008	10/4/2006	2006Q4	2-Methylnaphthalene	0	U	U	ug/L	0.2
BKGmw-008	1/23/2007	2007Q1	2-Methylnaphthalene	0	U	U	ug/L	0.2
BKGmw-008	1/23/2007	2007Q1	2-Methylnaphthalene	0	U	U	ug/L	0.2
BKGmw-008	4/19/2007	2007Q2	2-Methylnaphthalene	0	U	U	ug/L	0.2
BKGmw-008	7/10/2007	2007Q3	2-Methylnaphthalene	0	U	U	ug/L	0.2
BKGmw-010	4/12/2005	2005Q2	2-Methylnaphthalene	0	U	U	ug/L	0.2
BKGmw-010	7/14/2005	2005Q3	2-Methylnaphthalene	0	U	U	ug/L	0.2
BKGmw-010	10/5/2005	2005Q4	2-Methylnaphthalene	0	U	U	ug/L	0.2
BKGmw-010	3/9/2006	2006Q1	2-Methylnaphthalene	0	U	U	ug/L	0.2
BKGmw-010	5/1/2006	2006Q2	2-Methylnaphthalene	0	U	U	ug/L	0.2
BKGmw-010	7/13/2006	2006Q3	2-Methylnaphthalene	0	U	UJ	ug/L	0.2
BKGmw-010	10/3/2006	2006Q4	2-Methylnaphthalene	0	U	U	ug/L	0.2
BKGmw-010	1/23/2007	2007Q1	2-Methylnaphthalene	0	U	U	ug/L	0.2
BKGmw-010	4/19/2007	2007Q2	2-Methylnaphthalene	0	U	U	ug/L	0.2
BKGmw-010	7/11/2007	2007Q3	2-Methylnaphthalene	0	U	U	ug/L	0.2
BKGmw-012	4/12/2005	2005Q2	2-Methylnaphthalene	0	U	U	ug/L	0.2
BKGmw-012	7/14/2005	2005Q3	2-Methylnaphthalene	0	U	UJ	ug/L	0.2
BKGmw-012	10/3/2005	2005Q4	2-Methylnaphthalene	0	U	U	ug/L	0.2
BKGmw-012	3/7/2006	2006Q1	2-Methylnaphthalene	0	U	U	ug/L	0.2
BKGmw-012	5/1/2006	2006Q2	2-Methylnaphthalene	0	U	U	ug/L	0.2
BKGmw-012	7/10/2006	2006Q3	2-Methylnaphthalene	0	U	U	ug/L	0.2
BKGmw-012	10/3/2006	2006Q4	2-Methylnaphthalene	0	U	U	ug/L	0.2
BKGmw-012	1/23/2007	2007Q1	2-Methylnaphthalene	0	U	U	ug/L	0.2

Table A-2. Organic Compounds

Well_ID	SDate	Quarter	Analyte	Result	Lab		Units	RDL
					Flag	Qualifier		
BKGmw-012	4/18/2007	2007Q2	2-Methylnaphthalene	0	U	U	ug/L	0.2
BKGmw-012	7/10/2007	2007Q3	2-Methylnaphthalene	0	U	U	ug/L	0.2
BKGmw-013	4/14/2005	2005Q2	2-Methylnaphthalene	0	U	U	ug/L	0.2
BKGmw-013	7/12/2005	2005Q3	2-Methylnaphthalene	0	U	U	ug/L	0.2
BKGmw-013	10/5/2005	2005Q4	2-Methylnaphthalene	0	U	U	ug/L	0.2
BKGmw-013	3/9/2006	2006Q1	2-Methylnaphthalene	0	U	R	ug/L	0.2
BKGmw-013	5/3/2006	2006Q2	2-Methylnaphthalene	0	U	U	ug/L	0.2
BKGmw-013	5/3/2006	2006Q2	2-Methylnaphthalene	0	U	U	ug/L	0.2
BKGmw-013	7/10/2006	2006Q3	2-Methylnaphthalene	0	U	U	ug/L	0.2
BKGmw-013	10/2/2006	2006Q4	2-Methylnaphthalene	0	U	U	ug/L	0.2
BKGmw-013	1/25/2007	2007Q1	2-Methylnaphthalene	0	U	U	ug/L	0.2
BKGmw-013	4/18/2007	2007Q2	2-Methylnaphthalene	0	U	UJ	ug/L	0.2
BKGmw-013	7/11/2007	2007Q3	2-Methylnaphthalene	0	U	U	ug/L	0.2
BKGmw-015	4/14/2005	2005Q2	2-Methylnaphthalene	0	U	U	ug/L	0.2
BKGmw-015	7/12/2005	2005Q3	2-Methylnaphthalene	0	U	U	ug/L	0.2
BKGmw-015	10/5/2005	2005Q4	2-Methylnaphthalene	0	U	U	ug/L	0.2
BKGmw-015	3/9/2006	2006Q1	2-Methylnaphthalene	0	U	U	ug/L	0.2
BKGmw-015	5/4/2006	2006Q2	2-Methylnaphthalene	0	U	U	ug/L	0.2
BKGmw-015	7/12/2006	2006Q3	2-Methylnaphthalene	0	U	U	ug/L	0.2
BKGmw-015	10/4/2006	2006Q4	2-Methylnaphthalene	0	U	U	ug/L	0.2
BKGmw-015	1/22/2007	2007Q1	2-Methylnaphthalene	0	U	U	ug/L	0.2
BKGmw-015	4/18/2007	2007Q2	2-Methylnaphthalene	0	U	U	ug/L	0.2
BKGmw-015	7/12/2007	2007Q3	2-Methylnaphthalene	0	U	U	ug/L	0.2
BKGmw-016	4/14/2005	2005Q2	2-Methylnaphthalene	0	U	U	ug/L	0.2
BKGmw-016	7/12/2005	2005Q3	2-Methylnaphthalene	0	U	U	ug/L	0.2
BKGmw-016	10/4/2005	2005Q4	2-Methylnaphthalene	0	U	U	ug/L	0.2
BKGmw-016	3/9/2006	2006Q1	2-Methylnaphthalene	0	U	U	ug/L	0.2
BKGmw-016	5/4/2006	2006Q2	2-Methylnaphthalene	0	U	UJ	ug/L	0.2
BKGmw-016	7/11/2006	2006Q3	2-Methylnaphthalene	0	U	R	ug/L	0.2
BKGmw-016	10/5/2006	2006Q4	2-Methylnaphthalene	0	U	U	ug/L	0.2
BKGmw-016	1/24/2007	2007Q1	2-Methylnaphthalene	0	U	U	ug/L	0.2
BKGmw-016	1/24/2007	2007Q1	2-Methylnaphthalene	0	U	U	ug/L	0.2
BKGmw-016	4/18/2007	2007Q2	2-Methylnaphthalene	0	U	U	ug/L	0.2
BKGmw-016	7/12/2007	2007Q3	2-Methylnaphthalene	0	U	U	ug/L	0.2
BKGmw-017	4/14/2005	2005Q2	2-Methylnaphthalene	0	U	UJ	ug/L	0.2
BKGmw-017	7/12/2005	2005Q3	2-Methylnaphthalene	0	U	U	ug/L	0.2
BKGmw-017	10/4/2005	2005Q4	2-Methylnaphthalene	0	U	U	ug/L	0.2
BKGmw-017	3/8/2006	2006Q1	2-Methylnaphthalene	0	U	U	ug/L	0.2
BKGmw-017	5/3/2006	2006Q2	2-Methylnaphthalene	0	U	U	ug/L	0.2
BKGmw-017	7/12/2006	2006Q3	2-Methylnaphthalene	0	U	U	ug/L	0.2
BKGmw-017	10/4/2006	2006Q4	2-Methylnaphthalene	0	U	U	ug/L	0.2
BKGmw-017	1/24/2007	2007Q1	2-Methylnaphthalene	0	U	U	ug/L	0.2
BKGmw-017	4/19/2007	2007Q2	2-Methylnaphthalene	0	U	U	ug/L	0.2
BKGmw-017	7/12/2007	2007Q3	2-Methylnaphthalene	0	U	U	ug/L	0.2
BKGmw-018	4/14/2005	2005Q2	2-Methylnaphthalene	0	U	U	ug/L	0.2
BKGmw-018	7/12/2005	2005Q3	2-Methylnaphthalene	0	U	U	ug/L	0.2
BKGmw-018	10/5/2005	2005Q4	2-Methylnaphthalene	0	U	U	ug/L	0.2
BKGmw-018	3/9/2006	2006Q1	2-Methylnaphthalene	0	U	U	ug/L	0.2
BKGmw-018	5/4/2006	2006Q2	2-Methylnaphthalene	0	U	U	ug/L	0.2
BKGmw-018	7/12/2006	2006Q3	2-Methylnaphthalene	0	U	U	ug/L	0.2
BKGmw-018	10/4/2006	2006Q4	2-Methylnaphthalene	0	U	U	ug/L	0.2
BKGmw-018	1/22/2007	2007Q1	2-Methylnaphthalene	0	U	U	ug/L	0.2
BKGmw-018	4/18/2007	2007Q2	2-Methylnaphthalene	0	U	U	ug/L	0.2
BKGmw-018	7/12/2007	2007Q3	2-Methylnaphthalene	0	U	U	ug/L	0.2
BKGmw-019	4/14/2005	2005Q2	2-Methylnaphthalene	0	U	U	ug/L	0.2
BKGmw-019	7/12/2005	2005Q3	2-Methylnaphthalene	0	U	U	ug/L	0.2
BKGmw-019	10/6/2005	2005Q4	2-Methylnaphthalene	0	U	U	ug/L	0.2
BKGmw-019	10/6/2005	2005Q4	2-Methylnaphthalene	0	U	U	ug/L	0.2
BKGmw-019	3/8/2006	2006Q1	2-Methylnaphthalene	0	U	U	ug/L	0.2
BKGmw-019	3/8/2006	2006Q1	2-Methylnaphthalene	0	U	U	ug/L	0.2
BKGmw-019	5/4/2006	2006Q2	2-Methylnaphthalene	0	U	U	ug/L	0.2

Table A-2. Organic Compounds

Well_ID	SDate	Quarter	Analyte	Result	Lab		Units	RDL
					Flag	Qualifier		
BKGmw-019	7/12/2006	2006Q3	2-Methylnaphthalene	0	U	U	ug/L	0.2
BKGmw-019	10/4/2006	2006Q4	2-Methylnaphthalene	0	U	U	ug/L	0.2
BKGmw-019	10/4/2006	2006Q4	2-Methylnaphthalene	0	U	U	ug/L	0.2
BKGmw-019	1/25/2007	2007Q1	2-Methylnaphthalene	0	U	U	ug/L	0.2
BKGmw-019	4/18/2007	2007Q2	2-Methylnaphthalene	0	U	U	ug/L	0.2
BKGmw-019	7/11/2007	2007Q3	2-Methylnaphthalene	0	U	UJ	ug/L	0.2
BKGmw-020	4/13/2005	2005Q2	2-Methylnaphthalene	0	U	U	ug/L	0.2
BKGmw-020	7/13/2005	2005Q3	2-Methylnaphthalene	0	U	U	ug/L	0.2
BKGmw-020	10/4/2005	2005Q4	2-Methylnaphthalene	0	U	U	ug/L	0.2
BKGmw-020	3/9/2006	2006Q1	2-Methylnaphthalene	0	U	U	ug/L	0.2
BKGmw-020	5/3/2006	2006Q2	2-Methylnaphthalene	0	U	U	ug/L	0.2
BKGmw-020	7/12/2006	2006Q3	2-Methylnaphthalene	0	U	U	ug/L	0.2
BKGmw-020	7/12/2006	2006Q3	2-Methylnaphthalene	0	U	UJ	ug/L	0.2
BKGmw-020	10/5/2006	2006Q4	2-Methylnaphthalene	0	U	U	ug/L	0.2
BKGmw-020	1/22/2007	2007Q1	2-Methylnaphthalene	0	U	U	ug/L	0.2
BKGmw-020	4/18/2007	2007Q2	2-Methylnaphthalene	0	U	U	ug/L	0.2
BKGmw-020	7/11/2007	2007Q3	2-Methylnaphthalene	0	U	U	ug/L	0.2
BKGmw-020	7/11/2007	2007Q3	2-Methylnaphthalene	0	U	U	ug/L	0.2
BKGmw-021	4/13/2005	2005Q2	2-Methylnaphthalene	0	U	U	ug/L	0.2
BKGmw-021	7/13/2005	2005Q3	2-Methylnaphthalene	0	U	U	ug/L	0.2
BKGmw-021	7/13/2005	2005Q3	2-Methylnaphthalene	0	U	U	ug/L	0.2
BKGmw-021	10/5/2005	2005Q4	2-Methylnaphthalene	0	U	U	ug/L	0.2
BKGmw-021	3/8/2006	2006Q1	2-Methylnaphthalene	0	U	U	ug/L	0.2
BKGmw-021	5/3/2006	2006Q2	2-Methylnaphthalene	0	U	U	ug/L	0.2
BKGmw-021	7/10/2006	2006Q3	2-Methylnaphthalene	0	U	U	ug/L	0.2
BKGmw-021	10/4/2006	2006Q4	2-Methylnaphthalene	0	U	U	ug/L	0.2
BKGmw-021	1/25/2007	2007Q1	2-Methylnaphthalene	0	U	U	ug/L	0.2
BKGmw-021	4/19/2007	2007Q2	2-Methylnaphthalene	0	U	U	ug/L	0.2
BKGmw-021	7/10/2007	2007Q3	2-Methylnaphthalene	0	U	U	ug/L	0.2
BKGmw-004	4/13/2005	2005Q2	2-Nitroaniline	0	U	U	ug/L	2
BKGmw-004	7/13/2005	2005Q3	2-Nitroaniline	0	U	U	ug/L	2
BKGmw-004	10/5/2005	2005Q4	2-Nitroaniline	0	U	U	ug/L	2
BKGmw-004	3/7/2006	2006Q1	2-Nitroaniline	0	U	UJ	ug/L	2
BKGmw-004	5/3/2006	2006Q2	2-Nitroaniline	0	U	U	ug/L	2
BKGmw-004	7/10/2006	2006Q3	2-Nitroaniline	0	U	U	ug/L	2
BKGmw-004	10/4/2006	2006Q4	2-Nitroaniline	0	U	U	ug/L	2
BKGmw-004	1/25/2007	2007Q1	2-Nitroaniline	0	U	U	ug/L	2
BKGmw-004	4/19/2007	2007Q2	2-Nitroaniline	0	U	U	ug/L	2
BKGmw-004	4/19/2007	2007Q2	2-Nitroaniline	0	U	U	ug/L	2
BKGmw-004	7/10/2007	2007Q3	2-Nitroaniline	0	U	U	ug/L	2
BKGmw-005	4/14/2005	2005Q2	2-Nitroaniline	0	U	UJ	ug/L	2
BKGmw-005	4/14/2005	2005Q2	2-Nitroaniline	0	U	U	ug/L	2
BKGmw-005	7/12/2005	2005Q3	2-Nitroaniline	0	U	U	ug/L	2
BKGmw-005	10/5/2005	2005Q4	2-Nitroaniline	0	U	U	ug/L	2
BKGmw-005	3/8/2006	2006Q1	2-Nitroaniline	0	U	U	ug/L	2
BKGmw-005	3/8/2006	2006Q1	2-Nitroaniline	0	U	U	ug/L	2
BKGmw-005	5/4/2006	2006Q2	2-Nitroaniline	0	U	U	ug/L	2
BKGmw-005	7/12/2006	2006Q3	2-Nitroaniline	0	U	U	ug/L	2
BKGmw-005	10/5/2006	2006Q4	2-Nitroaniline	0	U	U	ug/L	2
BKGmw-005	1/24/2007	2007Q1	2-Nitroaniline	0	U	U	ug/L	2
BKGmw-005	4/18/2007	2007Q2	2-Nitroaniline	0	U	U	ug/L	2
BKGmw-005	7/12/2007	2007Q3	2-Nitroaniline	0	U	U	ug/L	2
BKGmw-006	4/14/2005	2005Q2	2-Nitroaniline	0	U	U	ug/L	2
BKGmw-006	7/12/2005	2005Q3	2-Nitroaniline	0	U	U	ug/L	2
BKGmw-006	10/6/2005	2005Q4	2-Nitroaniline	0	U	U	ug/L	2
BKGmw-006	3/9/2006	2006Q1	2-Nitroaniline	0	U	U	ug/L	2
BKGmw-006	5/4/2006	2006Q2	2-Nitroaniline	0	U	R	ug/L	2
BKGmw-006	7/12/2006	2006Q3	2-Nitroaniline	0	U	U	ug/L	2
BKGmw-006	7/12/2006	2006Q3	2-Nitroaniline	0	U	UJ	ug/L	2
BKGmw-006	10/4/2006	2006Q4	2-Nitroaniline	0	U	U	ug/L	2
BKGmw-006	1/22/2007	2007Q1	2-Nitroaniline	0	U	U	ug/L	2

Table A-2. Organic Compounds

Well_ID	SDate	Quarter	Analyte	Result	Lab		Units	RDL
					Flag	Qualifier		
BKGmw-006	4/18/2007	2007Q2	2-Nitroaniline	0	U	UJ	ug/L	2
BKGmw-006	7/12/2007	2007Q3	2-Nitroaniline	0	U	U	ug/L	2
BKGmw-008	4/13/2005	2005Q2	2-Nitroaniline	0	U	U	ug/L	2
BKGmw-008	7/13/2005	2005Q3	2-Nitroaniline	0	U	U	ug/L	2
BKGmw-008	10/5/2005	2005Q4	2-Nitroaniline	0	U	U	ug/L	2
BKGmw-008	3/7/2006	2006Q1	2-Nitroaniline	0	U	U	ug/L	2
BKGmw-008	5/3/2006	2006Q2	2-Nitroaniline	0	U	U	ug/L	2
BKGmw-008	5/3/2006	2006Q2	2-Nitroaniline	0	U	U	ug/L	2
BKGmw-008	7/10/2006	2006Q3	2-Nitroaniline	0	U	U	ug/L	2
BKGmw-008	10/4/2006	2006Q4	2-Nitroaniline	0	U	U	ug/L	2
BKGmw-008	1/23/2007	2007Q1	2-Nitroaniline	0	U	U	ug/L	2
BKGmw-008	1/23/2007	2007Q1	2-Nitroaniline	0	U	U	ug/L	2
BKGmw-008	4/19/2007	2007Q2	2-Nitroaniline	0	U	U	ug/L	2
BKGmw-008	7/10/2007	2007Q3	2-Nitroaniline	0	U	U	ug/L	2
BKGmw-010	4/12/2005	2005Q2	2-Nitroaniline	0	U	U	ug/L	2
BKGmw-010	7/14/2005	2005Q3	2-Nitroaniline	0	U	U	ug/L	2
BKGmw-010	10/5/2005	2005Q4	2-Nitroaniline	0	U	U	ug/L	2
BKGmw-010	3/9/2006	2006Q1	2-Nitroaniline	0	U	U	ug/L	2
BKGmw-010	5/1/2006	2006Q2	2-Nitroaniline	0	U	U	ug/L	2
BKGmw-010	7/13/2006	2006Q3	2-Nitroaniline	0	U	UJ	ug/L	2
BKGmw-010	10/3/2006	2006Q4	2-Nitroaniline	0	U	U	ug/L	2
BKGmw-010	1/23/2007	2007Q1	2-Nitroaniline	0	U	U	ug/L	2
BKGmw-010	4/19/2007	2007Q2	2-Nitroaniline	0	U	U	ug/L	2
BKGmw-010	7/11/2007	2007Q3	2-Nitroaniline	0	U	U	ug/L	2
BKGmw-012	4/12/2005	2005Q2	2-Nitroaniline	0	U	U	ug/L	2
BKGmw-012	7/14/2005	2005Q3	2-Nitroaniline	0	U	UJ	ug/L	2
BKGmw-012	10/3/2005	2005Q4	2-Nitroaniline	0	U	U	ug/L	2
BKGmw-012	3/7/2006	2006Q1	2-Nitroaniline	0	U	U	ug/L	2
BKGmw-012	5/1/2006	2006Q2	2-Nitroaniline	0	U	U	ug/L	2
BKGmw-012	7/10/2006	2006Q3	2-Nitroaniline	0	U	U	ug/L	2
BKGmw-012	10/3/2006	2006Q4	2-Nitroaniline	0	U	U	ug/L	2
BKGmw-012	1/23/2007	2007Q1	2-Nitroaniline	0	U	U	ug/L	2
BKGmw-012	4/18/2007	2007Q2	2-Nitroaniline	0	U	U	ug/L	2
BKGmw-012	7/10/2007	2007Q3	2-Nitroaniline	0	U	U	ug/L	2
BKGmw-013	4/14/2005	2005Q2	2-Nitroaniline	0	U	U	ug/L	2
BKGmw-013	7/12/2005	2005Q3	2-Nitroaniline	0	U	U	ug/L	2
BKGmw-013	10/5/2005	2005Q4	2-Nitroaniline	0	U	U	ug/L	2
BKGmw-013	3/9/2006	2006Q1	2-Nitroaniline	0	U	R	ug/L	2
BKGmw-013	5/3/2006	2006Q2	2-Nitroaniline	0	U	U	ug/L	2
BKGmw-013	5/3/2006	2006Q2	2-Nitroaniline	0	U	U	ug/L	2
BKGmw-013	7/10/2006	2006Q3	2-Nitroaniline	0	U	U	ug/L	2
BKGmw-013	10/2/2006	2006Q4	2-Nitroaniline	0	U	U	ug/L	2
BKGmw-013	1/25/2007	2007Q1	2-Nitroaniline	0	U	U	ug/L	2
BKGmw-013	4/18/2007	2007Q2	2-Nitroaniline	0	U	UJ	ug/L	2
BKGmw-013	7/11/2007	2007Q3	2-Nitroaniline	0	U	U	ug/L	2
BKGmw-015	4/14/2005	2005Q2	2-Nitroaniline	0	U	U	ug/L	2
BKGmw-015	7/12/2005	2005Q3	2-Nitroaniline	0	U	U	ug/L	2
BKGmw-015	10/5/2005	2005Q4	2-Nitroaniline	0	U	U	ug/L	2
BKGmw-015	3/9/2006	2006Q1	2-Nitroaniline	0	U	U	ug/L	2
BKGmw-015	5/4/2006	2006Q2	2-Nitroaniline	0	U	U	ug/L	2
BKGmw-015	7/12/2006	2006Q3	2-Nitroaniline	0	U	U	ug/L	2
BKGmw-015	10/4/2006	2006Q4	2-Nitroaniline	0	U	U	ug/L	2
BKGmw-015	1/22/2007	2007Q1	2-Nitroaniline	0	U	U	ug/L	2
BKGmw-015	4/18/2007	2007Q2	2-Nitroaniline	0	U	U	ug/L	2
BKGmw-015	7/12/2007	2007Q3	2-Nitroaniline	0	U	U	ug/L	2
BKGmw-016	4/14/2005	2005Q2	2-Nitroaniline	0	U	U	ug/L	2
BKGmw-016	7/12/2005	2005Q3	2-Nitroaniline	0	U	U	ug/L	2
BKGmw-016	10/4/2005	2005Q4	2-Nitroaniline	0	U	U	ug/L	2
BKGmw-016	3/9/2006	2006Q1	2-Nitroaniline	0	U	U	ug/L	2
BKGmw-016	5/4/2006	2006Q2	2-Nitroaniline	0	U	U	ug/L	2
BKGmw-016	7/11/2006	2006Q3	2-Nitroaniline	0	U	R	ug/L	2

Table A-2. Organic Compounds

Well_ID	SDate	Quarter	Analyte	Result	Lab		Units	RDL
					Flag	Qualifier		
BKGmw-016	10/5/2006	2006Q4	2-Nitroaniline	0	U	U	ug/L	2
BKGmw-016	1/24/2007	2007Q1	2-Nitroaniline	0	U	U	ug/L	2
BKGmw-016	1/24/2007	2007Q1	2-Nitroaniline	0	U	U	ug/L	2
BKGmw-016	4/18/2007	2007Q2	2-Nitroaniline	0	U	U	ug/L	2
BKGmw-016	7/12/2007	2007Q3	2-Nitroaniline	0	U	U	ug/L	2
BKGmw-017	4/14/2005	2005Q2	2-Nitroaniline	0	U	UJ	ug/L	2
BKGmw-017	7/12/2005	2005Q3	2-Nitroaniline	0	U	U	ug/L	2
BKGmw-017	10/4/2005	2005Q4	2-Nitroaniline	0	U	U	ug/L	2
BKGmw-017	3/8/2006	2006Q1	2-Nitroaniline	0	U	U	ug/L	2
BKGmw-017	5/3/2006	2006Q2	2-Nitroaniline	0	U	U	ug/L	2
BKGmw-017	7/12/2006	2006Q3	2-Nitroaniline	0	U	U	ug/L	2
BKGmw-017	10/4/2006	2006Q4	2-Nitroaniline	0	U	U	ug/L	2
BKGmw-017	1/24/2007	2007Q1	2-Nitroaniline	0	U	U	ug/L	2
BKGmw-017	4/19/2007	2007Q2	2-Nitroaniline	0	U	U	ug/L	2
BKGmw-017	7/12/2007	2007Q3	2-Nitroaniline	0	U	U	ug/L	2
BKGmw-018	4/14/2005	2005Q2	2-Nitroaniline	0	U	U	ug/L	2
BKGmw-018	7/12/2005	2005Q3	2-Nitroaniline	0	U	U	ug/L	2
BKGmw-018	10/5/2005	2005Q4	2-Nitroaniline	0	U	U	ug/L	2
BKGmw-018	3/9/2006	2006Q1	2-Nitroaniline	0	U	U	ug/L	2
BKGmw-018	5/4/2006	2006Q2	2-Nitroaniline	0	U	U	ug/L	2
BKGmw-018	7/12/2006	2006Q3	2-Nitroaniline	0	U	U	ug/L	2
BKGmw-018	10/4/2006	2006Q4	2-Nitroaniline	0	U	U	ug/L	2
BKGmw-018	1/22/2007	2007Q1	2-Nitroaniline	0	U	U	ug/L	2
BKGmw-018	4/18/2007	2007Q2	2-Nitroaniline	0	U	U	ug/L	2
BKGmw-018	7/12/2007	2007Q3	2-Nitroaniline	0	U	U	ug/L	2
BKGmw-019	4/14/2005	2005Q2	2-Nitroaniline	0	U	U	ug/L	2
BKGmw-019	7/12/2005	2005Q3	2-Nitroaniline	0	U	U	ug/L	2
BKGmw-019	10/6/2005	2005Q4	2-Nitroaniline	0	U	U	ug/L	2
BKGmw-019	10/6/2005	2005Q4	2-Nitroaniline	0	U	U	ug/L	2
BKGmw-019	3/8/2006	2006Q1	2-Nitroaniline	0	U	U	ug/L	2
BKGmw-019	3/8/2006	2006Q1	2-Nitroaniline	0	U	U	ug/L	2
BKGmw-019	5/4/2006	2006Q2	2-Nitroaniline	0	U	U	ug/L	2
BKGmw-019	7/12/2006	2006Q3	2-Nitroaniline	0	U	U	ug/L	2
BKGmw-019	10/4/2006	2006Q4	2-Nitroaniline	0	U	U	ug/L	2
BKGmw-019	10/4/2006	2006Q4	2-Nitroaniline	0	U	U	ug/L	2
BKGmw-019	1/25/2007	2007Q1	2-Nitroaniline	0	U	U	ug/L	2
BKGmw-019	4/18/2007	2007Q2	2-Nitroaniline	0	U	U	ug/L	2
BKGmw-019	7/11/2007	2007Q3	2-Nitroaniline	0	U	UJ	ug/L	2
BKGmw-020	4/13/2005	2005Q2	2-Nitroaniline	0	U	U	ug/L	2
BKGmw-020	7/13/2005	2005Q3	2-Nitroaniline	0	U	U	ug/L	2
BKGmw-020	10/4/2005	2005Q4	2-Nitroaniline	0	U	U	ug/L	2
BKGmw-020	3/9/2006	2006Q1	2-Nitroaniline	0	U	U	ug/L	2
BKGmw-020	5/3/2006	2006Q2	2-Nitroaniline	0	U	U	ug/L	2
BKGmw-020	7/12/2006	2006Q3	2-Nitroaniline	0	U	U	ug/L	2
BKGmw-020	7/12/2006	2006Q3	2-Nitroaniline	0	U	UJ	ug/L	2
BKGmw-020	10/5/2006	2006Q4	2-Nitroaniline	0	U	U	ug/L	2
BKGmw-020	1/22/2007	2007Q1	2-Nitroaniline	0	U	U	ug/L	2
BKGmw-020	4/18/2007	2007Q2	2-Nitroaniline	0	U	U	ug/L	2
BKGmw-020	7/11/2007	2007Q3	2-Nitroaniline	0	U	U	ug/L	2
BKGmw-020	7/11/2007	2007Q3	2-Nitroaniline	0	U	U	ug/L	2
BKGmw-021	4/13/2005	2005Q2	2-Nitroaniline	0	U	U	ug/L	2
BKGmw-021	7/13/2005	2005Q3	2-Nitroaniline	0	U	U	ug/L	2
BKGmw-021	7/13/2005	2005Q3	2-Nitroaniline	0	U	U	ug/L	2
BKGmw-021	10/5/2005	2005Q4	2-Nitroaniline	0	U	U	ug/L	2
BKGmw-021	3/8/2006	2006Q1	2-Nitroaniline	0	U	U	ug/L	2
BKGmw-021	5/3/2006	2006Q2	2-Nitroaniline	0	U	U	ug/L	2
BKGmw-021	7/10/2006	2006Q3	2-Nitroaniline	0	U	U	ug/L	2
BKGmw-021	10/4/2006	2006Q4	2-Nitroaniline	0	U	U	ug/L	2
BKGmw-021	1/25/2007	2007Q1	2-Nitroaniline	0	U	U	ug/L	2
BKGmw-021	4/19/2007	2007Q2	2-Nitroaniline	0	U	U	ug/L	2
BKGmw-021	7/10/2007	2007Q3	2-Nitroaniline	0	U	U	ug/L	2

Table A-2. Organic Compounds

Well_ID	SDate	Quarter	Analyte	Result	Lab		Units	RDL
					Flag	Qualifier		
BKGmw-004	4/13/2005	2005Q2	2-Nitrophenol	0	U	U	ug/L	2
BKGmw-004	7/13/2005	2005Q3	2-Nitrophenol	0	U	U	ug/L	2
BKGmw-004	10/5/2005	2005Q4	2-Nitrophenol	0	U	U	ug/L	2
BKGmw-004	3/7/2006	2006Q1	2-Nitrophenol	0	U	UJ	ug/L	2
BKGmw-004	5/3/2006	2006Q2	2-Nitrophenol	0	U	U	ug/L	2
BKGmw-004	7/10/2006	2006Q3	2-Nitrophenol	0	U	U	ug/L	2
BKGmw-004	10/4/2006	2006Q4	2-Nitrophenol	0	U	U	ug/L	2
BKGmw-004	1/25/2007	2007Q1	2-Nitrophenol	0	U	U	ug/L	2
BKGmw-004	4/19/2007	2007Q2	2-Nitrophenol	0	U	U	ug/L	2
BKGmw-004	4/19/2007	2007Q2	2-Nitrophenol	0	U	U	ug/L	2
BKGmw-004	7/10/2007	2007Q3	2-Nitrophenol	0	U	UJ	ug/L	2
BKGmw-005	4/14/2005	2005Q2	2-Nitrophenol	0	U	UJ	ug/L	2
BKGmw-005	4/14/2005	2005Q2	2-Nitrophenol	0	U	U	ug/L	2
BKGmw-005	7/12/2005	2005Q3	2-Nitrophenol	0	U	U	ug/L	2
BKGmw-005	10/5/2005	2005Q4	2-Nitrophenol	0	U	U	ug/L	2
BKGmw-005	3/8/2006	2006Q1	2-Nitrophenol	0	U	U	ug/L	2
BKGmw-005	3/8/2006	2006Q1	2-Nitrophenol	0	U	U	ug/L	2
BKGmw-005	5/4/2006	2006Q2	2-Nitrophenol	0	U	U	ug/L	2
BKGmw-005	7/12/2006	2006Q3	2-Nitrophenol	0	U	U	ug/L	2
BKGmw-005	10/5/2006	2006Q4	2-Nitrophenol	0	U	U	ug/L	2
BKGmw-005	1/24/2007	2007Q1	2-Nitrophenol	0	U	U	ug/L	2
BKGmw-005	4/18/2007	2007Q2	2-Nitrophenol	0	U	U	ug/L	2
BKGmw-005	7/12/2007	2007Q3	2-Nitrophenol	0	U	UJ	ug/L	2
BKGmw-006	4/14/2005	2005Q2	2-Nitrophenol	0	U	U	ug/L	2
BKGmw-006	7/12/2005	2005Q3	2-Nitrophenol	0	U	U	ug/L	2
BKGmw-006	10/6/2005	2005Q4	2-Nitrophenol	0	U	U	ug/L	2
BKGmw-006	3/9/2006	2006Q1	2-Nitrophenol	0	U	U	ug/L	2
BKGmw-006	5/4/2006	2006Q2	2-Nitrophenol	0	U	R	ug/L	2
BKGmw-006	7/12/2006	2006Q3	2-Nitrophenol	0	U	U	ug/L	2
BKGmw-006	7/12/2006	2006Q3	2-Nitrophenol	0	U	U	ug/L	2
BKGmw-006	10/4/2006	2006Q4	2-Nitrophenol	0	U	U	ug/L	2
BKGmw-006	1/22/2007	2007Q1	2-Nitrophenol	0	U	U	ug/L	2
BKGmw-006	4/18/2007	2007Q2	2-Nitrophenol	0	U	UJ	ug/L	2
BKGmw-006	7/12/2007	2007Q3	2-Nitrophenol	0	U	U	ug/L	2
BKGmw-008	4/13/2005	2005Q2	2-Nitrophenol	0	U	U	ug/L	2
BKGmw-008	7/13/2005	2005Q3	2-Nitrophenol	0	U	U	ug/L	2
BKGmw-008	10/5/2005	2005Q4	2-Nitrophenol	0	U	U	ug/L	2
BKGmw-008	3/7/2006	2006Q1	2-Nitrophenol	0	U	U	ug/L	2
BKGmw-008	5/3/2006	2006Q2	2-Nitrophenol	0	U	U	ug/L	2
BKGmw-008	5/3/2006	2006Q2	2-Nitrophenol	0	U	U	ug/L	2
BKGmw-008	7/10/2006	2006Q3	2-Nitrophenol	0	U	UJ	ug/L	2
BKGmw-008	10/4/2006	2006Q4	2-Nitrophenol	0	U	U	ug/L	2
BKGmw-008	1/23/2007	2007Q1	2-Nitrophenol	0	U	U	ug/L	2
BKGmw-008	1/23/2007	2007Q1	2-Nitrophenol	0	U	U	ug/L	2
BKGmw-008	4/19/2007	2007Q2	2-Nitrophenol	0	U	U	ug/L	2
BKGmw-008	7/10/2007	2007Q3	2-Nitrophenol	0	U	R	ug/L	2
BKGmw-010	4/12/2005	2005Q2	2-Nitrophenol	0	U	U	ug/L	2
BKGmw-010	7/14/2005	2005Q3	2-Nitrophenol	0	U	U	ug/L	2
BKGmw-010	10/5/2005	2005Q4	2-Nitrophenol	0	U	U	ug/L	2
BKGmw-010	3/9/2006	2006Q1	2-Nitrophenol	0	U	U	ug/L	2
BKGmw-010	5/1/2006	2006Q2	2-Nitrophenol	0	U	U	ug/L	2
BKGmw-010	7/13/2006	2006Q3	2-Nitrophenol	0	U	U	ug/L	2
BKGmw-010	10/3/2006	2006Q4	2-Nitrophenol	0	U	U	ug/L	2
BKGmw-010	1/23/2007	2007Q1	2-Nitrophenol	0	U	U	ug/L	2
BKGmw-010	4/19/2007	2007Q2	2-Nitrophenol	0	U	U	ug/L	2
BKGmw-010	7/11/2007	2007Q3	2-Nitrophenol	0	U	UJ	ug/L	2
BKGmw-012	4/12/2005	2005Q2	2-Nitrophenol	0	U	U	ug/L	2
BKGmw-012	7/14/2005	2005Q3	2-Nitrophenol	0	U	UJ	ug/L	2
BKGmw-012	10/3/2005	2005Q4	2-Nitrophenol	0	U	U	ug/L	2
BKGmw-012	3/7/2006	2006Q1	2-Nitrophenol	0	U	U	ug/L	2
BKGmw-012	5/1/2006	2006Q2	2-Nitrophenol	0	U	U	ug/L	2

Table A-2. Organic Compounds

Well_ID	SDate	Quarter	Analyte	Result	Lab		Units	RDL
					Flag	Qualifier		
BKGmw-012	7/10/2006	2006Q3	2-Nitrophenol	0	U	U	ug/L	2
BKGmw-012	10/3/2006	2006Q4	2-Nitrophenol	0	U	U	ug/L	2
BKGmw-012	1/23/2007	2007Q1	2-Nitrophenol	0	U	U	ug/L	2
BKGmw-012	4/18/2007	2007Q2	2-Nitrophenol	0	U	UJ	ug/L	2
BKGmw-012	7/10/2007	2007Q3	2-Nitrophenol	0	U	UJ	ug/L	2
BKGmw-013	4/14/2005	2005Q2	2-Nitrophenol	0	U	U	ug/L	2
BKGmw-013	7/12/2005	2005Q3	2-Nitrophenol	0	U	U	ug/L	2
BKGmw-013	10/5/2005	2005Q4	2-Nitrophenol	0	U	U	ug/L	2
BKGmw-013	3/9/2006	2006Q1	2-Nitrophenol	0	U	R	ug/L	2
BKGmw-013	5/3/2006	2006Q2	2-Nitrophenol	0	U	U	ug/L	2
BKGmw-013	5/3/2006	2006Q2	2-Nitrophenol	0	U	U	ug/L	2
BKGmw-013	7/10/2006	2006Q3	2-Nitrophenol	0	U	U	ug/L	2
BKGmw-013	10/2/2006	2006Q4	2-Nitrophenol	0	U	U	ug/L	2
BKGmw-013	1/25/2007	2007Q1	2-Nitrophenol	0	U	U	ug/L	2
BKGmw-013	4/18/2007	2007Q2	2-Nitrophenol	0	U	UJ	ug/L	2
BKGmw-013	7/11/2007	2007Q3	2-Nitrophenol	0	U	U	ug/L	2
BKGmw-015	4/14/2005	2005Q2	2-Nitrophenol	0	U	U	ug/L	2
BKGmw-015	7/12/2005	2005Q3	2-Nitrophenol	0	U	U	ug/L	2
BKGmw-015	10/5/2005	2005Q4	2-Nitrophenol	0	U	U	ug/L	2
BKGmw-015	3/9/2006	2006Q1	2-Nitrophenol	0	U	U	ug/L	2
BKGmw-015	5/4/2006	2006Q2	2-Nitrophenol	0	U	U	ug/L	2
BKGmw-015	7/12/2006	2006Q3	2-Nitrophenol	0	U	U	ug/L	2
BKGmw-015	10/4/2006	2006Q4	2-Nitrophenol	0	U	U	ug/L	2
BKGmw-015	1/22/2007	2007Q1	2-Nitrophenol	0	U	U	ug/L	2
BKGmw-015	4/18/2007	2007Q2	2-Nitrophenol	0	U	U	ug/L	2
BKGmw-015	7/12/2007	2007Q3	2-Nitrophenol	0	U	U	ug/L	2
BKGmw-016	4/14/2005	2005Q2	2-Nitrophenol	0	U	U	ug/L	2
BKGmw-016	7/12/2005	2005Q3	2-Nitrophenol	0	U	U	ug/L	2
BKGmw-016	10/4/2005	2005Q4	2-Nitrophenol	0	U	U	ug/L	2
BKGmw-016	3/9/2006	2006Q1	2-Nitrophenol	0	U	U	ug/L	2
BKGmw-016	5/4/2006	2006Q2	2-Nitrophenol	0	U	UJ	ug/L	2
BKGmw-016	7/11/2006	2006Q3	2-Nitrophenol	0	U	R	ug/L	2
BKGmw-016	10/5/2006	2006Q4	2-Nitrophenol	0	U	U	ug/L	2
BKGmw-016	1/24/2007	2007Q1	2-Nitrophenol	0	U	U	ug/L	2
BKGmw-016	1/24/2007	2007Q1	2-Nitrophenol	0	U	U	ug/L	2
BKGmw-016	4/18/2007	2007Q2	2-Nitrophenol	0	U	U	ug/L	2
BKGmw-016	7/12/2007	2007Q3	2-Nitrophenol	0	U	U	ug/L	2
BKGmw-017	4/14/2005	2005Q2	2-Nitrophenol	0	U	UJ	ug/L	2
BKGmw-017	7/12/2005	2005Q3	2-Nitrophenol	0	U	U	ug/L	2
BKGmw-017	10/4/2005	2005Q4	2-Nitrophenol	0	U	U	ug/L	2
BKGmw-017	3/8/2006	2006Q1	2-Nitrophenol	0	U	U	ug/L	2
BKGmw-017	5/3/2006	2006Q2	2-Nitrophenol	0	U	U	ug/L	2
BKGmw-017	7/12/2006	2006Q3	2-Nitrophenol	0	U	U	ug/L	2
BKGmw-017	10/4/2006	2006Q4	2-Nitrophenol	0	U	U	ug/L	2
BKGmw-017	1/24/2007	2007Q1	2-Nitrophenol	0	U	U	ug/L	2
BKGmw-017	4/19/2007	2007Q2	2-Nitrophenol	0	U	U	ug/L	2
BKGmw-017	7/12/2007	2007Q3	2-Nitrophenol	0	U	UJ	ug/L	2
BKGmw-018	4/14/2005	2005Q2	2-Nitrophenol	0	U	U	ug/L	2
BKGmw-018	7/12/2005	2005Q3	2-Nitrophenol	0	U	U	ug/L	2
BKGmw-018	10/5/2005	2005Q4	2-Nitrophenol	0	U	U	ug/L	2
BKGmw-018	3/9/2006	2006Q1	2-Nitrophenol	0	U	U	ug/L	2
BKGmw-018	5/4/2006	2006Q2	2-Nitrophenol	0	U	U	ug/L	2
BKGmw-018	7/12/2006	2006Q3	2-Nitrophenol	0	U	U	ug/L	2
BKGmw-018	10/4/2006	2006Q4	2-Nitrophenol	0	U	U	ug/L	2
BKGmw-018	1/22/2007	2007Q1	2-Nitrophenol	0	U	U	ug/L	2
BKGmw-018	4/18/2007	2007Q2	2-Nitrophenol	0	U	U	ug/L	2
BKGmw-018	7/12/2007	2007Q3	2-Nitrophenol	0	U	U	ug/L	2
BKGmw-019	4/14/2005	2005Q2	2-Nitrophenol	0	U	UJ	ug/L	2
BKGmw-019	7/12/2005	2005Q3	2-Nitrophenol	0	U	U	ug/L	2
BKGmw-019	10/6/2005	2005Q4	2-Nitrophenol	0	U	U	ug/L	2
BKGmw-019	10/6/2005	2005Q4	2-Nitrophenol	0	U	U	ug/L	2

Table A-2. Organic Compounds

Well_ID	SDate	Quarter	Analyte	Result	Lab		Units	RDL
					Flag	Qualifier		
BKGmw-019	3/8/2006	2006Q1	2-Nitrophenol	0	U	U	ug/L	2
BKGmw-019	3/8/2006	2006Q1	2-Nitrophenol	0	U	U	ug/L	2
BKGmw-019	5/4/2006	2006Q2	2-Nitrophenol	0	U	U	ug/L	2
BKGmw-019	7/12/2006	2006Q3	2-Nitrophenol	0	U	U	ug/L	2
BKGmw-019	10/4/2006	2006Q4	2-Nitrophenol	0	U	U	ug/L	2
BKGmw-019	10/4/2006	2006Q4	2-Nitrophenol	0	U	U	ug/L	2
BKGmw-019	1/25/2007	2007Q1	2-Nitrophenol	0	U	U	ug/L	2
BKGmw-019	4/18/2007	2007Q2	2-Nitrophenol	0	U	UJ	ug/L	2
BKGmw-019	7/11/2007	2007Q3	2-Nitrophenol	0	U	UJ	ug/L	2
BKGmw-020	4/13/2005	2005Q2	2-Nitrophenol	0	U	U	ug/L	2
BKGmw-020	7/13/2005	2005Q3	2-Nitrophenol	0	U	U	ug/L	2
BKGmw-020	10/4/2005	2005Q4	2-Nitrophenol	0	U	U	ug/L	2
BKGmw-020	3/9/2006	2006Q1	2-Nitrophenol	0	U	U	ug/L	2
BKGmw-020	5/3/2006	2006Q2	2-Nitrophenol	0	U	U	ug/L	2
BKGmw-020	7/12/2006	2006Q3	2-Nitrophenol	0	U	U	ug/L	2
BKGmw-020	7/12/2006	2006Q3	2-Nitrophenol	0	U	U	ug/L	2
BKGmw-020	10/5/2006	2006Q4	2-Nitrophenol	0	U	U	ug/L	2
BKGmw-020	1/22/2007	2007Q1	2-Nitrophenol	0	U	U	ug/L	2
BKGmw-020	4/18/2007	2007Q2	2-Nitrophenol	0	U	UJ	ug/L	2
BKGmw-020	7/11/2007	2007Q3	2-Nitrophenol	0	U	U	ug/L	2
BKGmw-020	7/11/2007	2007Q3	2-Nitrophenol	0	U	U	ug/L	2
BKGmw-021	4/13/2005	2005Q2	2-Nitrophenol	0	U	U	ug/L	2
BKGmw-021	7/13/2005	2005Q3	2-Nitrophenol	0	U	U	ug/L	2
BKGmw-021	7/13/2005	2005Q3	2-Nitrophenol	0	U	U	ug/L	2
BKGmw-021	10/5/2005	2005Q4	2-Nitrophenol	0	U	U	ug/L	2
BKGmw-021	3/8/2006	2006Q1	2-Nitrophenol	0	U	U	ug/L	2
BKGmw-021	5/3/2006	2006Q2	2-Nitrophenol	0	U	U	ug/L	2
BKGmw-021	7/10/2006	2006Q3	2-Nitrophenol	0	U	U	ug/L	2
BKGmw-021	10/4/2006	2006Q4	2-Nitrophenol	0	U	U	ug/L	2
BKGmw-021	1/25/2007	2007Q1	2-Nitrophenol	0	U	U	ug/L	2
BKGmw-021	4/19/2007	2007Q2	2-Nitrophenol	0	U	U	ug/L	2
BKGmw-021	7/10/2007	2007Q3	2-Nitrophenol	0	U	UJ	ug/L	2
BKGmw-004	4/13/2005	2005Q2	2-Nitrotoluene	0	U	U	ug/L	0.5
BKGmw-004	7/13/2005	2005Q3	2-Nitrotoluene	0	U	U	ug/L	0.5
BKGmw-004	10/5/2005	2005Q4	2-Nitrotoluene	0	U	U	ug/L	0.5
BKGmw-004	3/7/2006	2006Q1	2-Nitrotoluene	0	U	U	ug/L	0.5
BKGmw-004	5/3/2006	2006Q2	2-Nitrotoluene	0	U	U	ug/L	0.5
BKGmw-004	7/10/2006	2006Q3	2-Nitrotoluene	0	U	U	ug/L	0.5
BKGmw-004	10/4/2006	2006Q4	2-Nitrotoluene	0	U	U	ug/L	0.5
BKGmw-004	1/25/2007	2007Q1	2-Nitrotoluene	0	U	U	ug/L	0.5
BKGmw-004	4/19/2007	2007Q2	2-Nitrotoluene	0.095	J	J	ug/L	0.54
BKGmw-004	4/19/2007	2007Q2	2-Nitrotoluene	0.1	J	J	ug/L	0.55
BKGmw-004	7/10/2007	2007Q3	2-Nitrotoluene	0	U	U	ug/L	0.55
BKGmw-005	4/14/2005	2005Q2	2-Nitrotoluene	0	U	U	ug/L	0.5
BKGmw-005	4/14/2005	2005Q2	2-Nitrotoluene	0	U	U	ug/L	0.5
BKGmw-005	7/12/2005	2005Q3	2-Nitrotoluene	0	U	U	ug/L	0.5
BKGmw-005	10/5/2005	2005Q4	2-Nitrotoluene	0	U	U	ug/L	0.5
BKGmw-005	3/8/2006	2006Q1	2-Nitrotoluene	0	U	U	ug/L	0.5
BKGmw-005	3/8/2006	2006Q1	2-Nitrotoluene	0	U	U	ug/L	0.5
BKGmw-005	5/4/2006	2006Q2	2-Nitrotoluene	0	U	U	ug/L	0.5
BKGmw-005	7/12/2006	2006Q3	2-Nitrotoluene	0	U	U	ug/L	0.5
BKGmw-005	10/5/2006	2006Q4	2-Nitrotoluene	0	U	U	ug/L	0.5
BKGmw-005	1/24/2007	2007Q1	2-Nitrotoluene	0	U	U	ug/L	0.48
BKGmw-005	4/18/2007	2007Q2	2-Nitrotoluene	0	U	U	ug/L	0.49
BKGmw-005	7/12/2007	2007Q3	2-Nitrotoluene	0	U	U	ug/L	0.48
BKGmw-006	4/14/2005	2005Q2	2-Nitrotoluene	0	U	U	ug/L	0.5
BKGmw-006	7/12/2005	2005Q3	2-Nitrotoluene	0	U	U	ug/L	0.5
BKGmw-006	10/6/2005	2005Q4	2-Nitrotoluene	0	U	U	ug/L	0.5
BKGmw-006	3/9/2006	2006Q1	2-Nitrotoluene	0	U	U	ug/L	0.5
BKGmw-006	5/4/2006	2006Q2	2-Nitrotoluene	0	U	U	ug/L	0.5
BKGmw-006	7/12/2006	2006Q3	2-Nitrotoluene	0	U	U	ug/L	0.5

Table A-2. Organic Compounds

Well_ID	SDate	Quarter	Analyte	Result	Lab		Units	RDL
					Flag	Qualifier		
BKGmw-006	7/12/2006	2006Q3	2-Nitrotoluene	0	U	U	ug/L	0.5
BKGmw-006	10/4/2006	2006Q4	2-Nitrotoluene	0	U	U	ug/L	0.5
BKGmw-006	1/22/2007	2007Q1	2-Nitrotoluene	0	U	U	ug/L	0.48
BKGmw-006	4/18/2007	2007Q2	2-Nitrotoluene	0	U	U	ug/L	0.52
BKGmw-006	7/12/2007	2007Q3	2-Nitrotoluene	0	U	U	ug/L	0.48
BKGmw-008	4/13/2005	2005Q2	2-Nitrotoluene	0	U	U	ug/L	0.5
BKGmw-008	7/13/2005	2005Q3	2-Nitrotoluene	0	U	U	ug/L	0.5
BKGmw-008	10/5/2005	2005Q4	2-Nitrotoluene	0	U	U	ug/L	0.5
BKGmw-008	3/7/2006	2006Q1	2-Nitrotoluene	0	U	U	ug/L	0.5
BKGmw-008	5/3/2006	2006Q2	2-Nitrotoluene	0	U	U	ug/L	0.5
BKGmw-008	5/3/2006	2006Q2	2-Nitrotoluene	0	U	U	ug/L	0.5
BKGmw-008	7/10/2006	2006Q3	2-Nitrotoluene	0	U	U	ug/L	0.5
BKGmw-008	10/4/2006	2006Q4	2-Nitrotoluene	0	U	U	ug/L	0.5
BKGmw-008	1/23/2007	2007Q1	2-Nitrotoluene	0	U	U	ug/L	0.48
BKGmw-008	1/23/2007	2007Q1	2-Nitrotoluene	0	U	U	ug/L	0.49
BKGmw-008	4/19/2007	2007Q2	2-Nitrotoluene	0	U	U	ug/L	0.48
BKGmw-008	7/10/2007	2007Q3	2-Nitrotoluene	0	U	U	ug/L	0.54
BKGmw-010	4/12/2005	2005Q2	2-Nitrotoluene	0	U	U	ug/L	0.5
BKGmw-010	7/14/2005	2005Q3	2-Nitrotoluene	0	U	U	ug/L	0.5
BKGmw-010	10/5/2005	2005Q4	2-Nitrotoluene	0	U	U	ug/L	0.5
BKGmw-010	3/9/2006	2006Q1	2-Nitrotoluene	0	U	U	ug/L	0.5
BKGmw-010	5/1/2006	2006Q2	2-Nitrotoluene	0	U	U	ug/L	0.5
BKGmw-010	7/13/2006	2006Q3	2-Nitrotoluene	0	U	U	ug/L	0.5
BKGmw-010	10/3/2006	2006Q4	2-Nitrotoluene	0	U	U	ug/L	0.5
BKGmw-010	1/23/2007	2007Q1	2-Nitrotoluene	0	U	U	ug/L	0.5
BKGmw-010	4/19/2007	2007Q2	2-Nitrotoluene	0	U	U	ug/L	0.48
BKGmw-010	7/11/2007	2007Q3	2-Nitrotoluene	0	U	U	ug/L	0.5
BKGmw-012	4/12/2005	2005Q2	2-Nitrotoluene	0	U	U	ug/L	0.5
BKGmw-012	7/14/2005	2005Q3	2-Nitrotoluene	0	U	U	ug/L	0.5
BKGmw-012	10/3/2005	2005Q4	2-Nitrotoluene	0	U	U	ug/L	0.5
BKGmw-012	3/7/2006	2006Q1	2-Nitrotoluene	0	U	U	ug/L	0.5
BKGmw-012	5/1/2006	2006Q2	2-Nitrotoluene	0	U	U	ug/L	0.5
BKGmw-012	10/3/2006	2006Q4	2-Nitrotoluene	0	U	U	ug/L	0.5
BKGmw-012	1/23/2007	2007Q1	2-Nitrotoluene	0	U	U	ug/L	0.49
BKGmw-012	4/18/2007	2007Q2	2-Nitrotoluene	0.098	J	J	ug/L	0.52
BKGmw-012	7/10/2007	2007Q3	2-Nitrotoluene	0	U	U	ug/L	0.48
BKGmw-013	4/14/2005	2005Q2	2-Nitrotoluene	0	U	U	ug/L	0.5
BKGmw-013	7/12/2005	2005Q3	2-Nitrotoluene	0	U	U	ug/L	0.5
BKGmw-013	10/5/2005	2005Q4	2-Nitrotoluene	0	U	U	ug/L	0.5
BKGmw-013	3/9/2006	2006Q1	2-Nitrotoluene	0	U	U	ug/L	0.5
BKGmw-013	5/3/2006	2006Q2	2-Nitrotoluene	0	U	U	ug/L	0.5
BKGmw-013	5/3/2006	2006Q2	2-Nitrotoluene	0	U	U	ug/L	0.5
BKGmw-013	7/10/2006	2006Q3	2-Nitrotoluene	0	U	UJ	ug/L	0.5
BKGmw-013	10/2/2006	2006Q4	2-Nitrotoluene	0	U	U	ug/L	0.5
BKGmw-013	1/25/2007	2007Q1	2-Nitrotoluene	0	U	U	ug/L	0.49
BKGmw-013	4/18/2007	2007Q2	2-Nitrotoluene	0.098	J	J	ug/L	0.54
BKGmw-013	7/11/2007	2007Q3	2-Nitrotoluene	0	U	U	ug/L	0.56
BKGmw-015	4/14/2005	2005Q2	2-Nitrotoluene	0	U	U	ug/L	0.5
BKGmw-015	7/12/2005	2005Q3	2-Nitrotoluene	0	U	U	ug/L	0.5
BKGmw-015	10/5/2005	2005Q4	2-Nitrotoluene	0	U	U	ug/L	0.5
BKGmw-015	3/9/2006	2006Q1	2-Nitrotoluene	0	U	U	ug/L	0.5
BKGmw-015	5/4/2006	2006Q2	2-Nitrotoluene	0	U	U	ug/L	0.5
BKGmw-015	7/12/2006	2006Q3	2-Nitrotoluene	0	U	U	ug/L	0.5
BKGmw-015	10/4/2006	2006Q4	2-Nitrotoluene	0	U	U	ug/L	0.5
BKGmw-015	1/22/2007	2007Q1	2-Nitrotoluene	0	U	U	ug/L	0.48
BKGmw-015	4/18/2007	2007Q2	2-Nitrotoluene	0.095	J	J	ug/L	0.5
BKGmw-015	7/12/2007	2007Q3	2-Nitrotoluene	0	U	U	ug/L	0.56
BKGmw-016	4/14/2005	2005Q2	2-Nitrotoluene	0	U	U	ug/L	0.5
BKGmw-016	7/12/2005	2005Q3	2-Nitrotoluene	0	U	U	ug/L	0.5
BKGmw-016	10/4/2005	2005Q4	2-Nitrotoluene	0	U	U	ug/L	0.5
BKGmw-016	3/9/2006	2006Q1	2-Nitrotoluene	0	U	U	ug/L	0.5

Table A-2. Organic Compounds

Well_ID	SDate	Quarter	Analyte	Result	Lab		Units	RDL
					Flag	Qualifier		
BKGmw-016	5/4/2006	2006Q2	2-Nitrotoluene	0	U	U	ug/L	0.5
BKGmw-016	7/11/2006	2006Q3	2-Nitrotoluene	0	U	U	ug/L	0.5
BKGmw-016	10/5/2006	2006Q4	2-Nitrotoluene	0	U	U	ug/L	0.5
BKGmw-016	1/24/2007	2007Q1	2-Nitrotoluene	0	U	U	ug/L	0.48
BKGmw-016	1/24/2007	2007Q1	2-Nitrotoluene	0	U	U	ug/L	0.48
BKGmw-016	4/18/2007	2007Q2	2-Nitrotoluene	0	U	U	ug/L	0.52
BKGmw-016	7/12/2007	2007Q3	2-Nitrotoluene	0	U	U	ug/L	0.56
BKGmw-017	4/14/2005	2005Q2	2-Nitrotoluene	0	U	U	ug/L	0.5
BKGmw-017	7/12/2005	2005Q3	2-Nitrotoluene	0	U	U	ug/L	0.5
BKGmw-017	10/4/2005	2005Q4	2-Nitrotoluene	0	U	U	ug/L	0.5
BKGmw-017	3/8/2006	2006Q1	2-Nitrotoluene	0	U	U	ug/L	0.5
BKGmw-017	5/3/2006	2006Q2	2-Nitrotoluene	0	U	U	ug/L	0.5
BKGmw-017	7/12/2006	2006Q3	2-Nitrotoluene	0	U	U	ug/L	0.5
BKGmw-017	10/4/2006	2006Q4	2-Nitrotoluene	0	U	U	ug/L	0.5
BKGmw-017	1/24/2007	2007Q1	2-Nitrotoluene	0	U	U	ug/L	0.48
BKGmw-017	4/19/2007	2007Q2	2-Nitrotoluene	0	U	U	ug/L	0.54
BKGmw-017	7/12/2007	2007Q3	2-Nitrotoluene	0	U	U	ug/L	0.52
BKGmw-018	4/14/2005	2005Q2	2-Nitrotoluene	0	U	U	ug/L	0.5
BKGmw-018	7/12/2005	2005Q3	2-Nitrotoluene	0	U	U	ug/L	0.5
BKGmw-018	10/5/2005	2005Q4	2-Nitrotoluene	0	U	U	ug/L	0.5
BKGmw-018	3/9/2006	2006Q1	2-Nitrotoluene	0	U	U	ug/L	0.5
BKGmw-018	5/4/2006	2006Q2	2-Nitrotoluene	0	U	U	ug/L	0.5
BKGmw-018	7/12/2006	2006Q3	2-Nitrotoluene	0	U	U	ug/L	0.5
BKGmw-018	10/4/2006	2006Q4	2-Nitrotoluene	0	U	U	ug/L	0.5
BKGmw-018	1/22/2007	2007Q1	2-Nitrotoluene	0	U	U	ug/L	0.48
BKGmw-018	4/18/2007	2007Q2	2-Nitrotoluene	0	U	U	ug/L	0.48
BKGmw-018	7/12/2007	2007Q3	2-Nitrotoluene	0	U	U	ug/L	0.5
BKGmw-019	4/14/2005	2005Q2	2-Nitrotoluene	0	U	U	ug/L	0.5
BKGmw-019	7/12/2005	2005Q3	2-Nitrotoluene	0	U	U	ug/L	0.5
BKGmw-019	10/6/2005	2005Q4	2-Nitrotoluene	0	U	U	ug/L	0.5
BKGmw-019	10/6/2005	2005Q4	2-Nitrotoluene	0	U	U	ug/L	0.5
BKGmw-019	3/8/2006	2006Q1	2-Nitrotoluene	0	U	U	ug/L	0.5
BKGmw-019	3/8/2006	2006Q1	2-Nitrotoluene	0	U	U	ug/L	0.5
BKGmw-019	5/4/2006	2006Q2	2-Nitrotoluene	0	U	U	ug/L	0.5
BKGmw-019	7/12/2006	2006Q3	2-Nitrotoluene	0	U	U	ug/L	0.5
BKGmw-019	10/4/2006	2006Q4	2-Nitrotoluene	0	U	U	ug/L	0.5
BKGmw-019	10/4/2006	2006Q4	2-Nitrotoluene	0	U	U	ug/L	0.5
BKGmw-019	1/25/2007	2007Q1	2-Nitrotoluene	0	U	U	ug/L	0.48
BKGmw-019	4/18/2007	2007Q2	2-Nitrotoluene	0	U	U	ug/L	0.48
BKGmw-019	7/11/2007	2007Q3	2-Nitrotoluene	0	U	UJ	ug/L	0.5
BKGmw-020	4/13/2005	2005Q2	2-Nitrotoluene	0	U	U	ug/L	0.5
BKGmw-020	7/13/2005	2005Q3	2-Nitrotoluene	0	U	U	ug/L	0.5
BKGmw-020	10/4/2005	2005Q4	2-Nitrotoluene	0	U	U	ug/L	0.5
BKGmw-020	3/9/2006	2006Q1	2-Nitrotoluene	0	U	U	ug/L	0.5
BKGmw-020	5/3/2006	2006Q2	2-Nitrotoluene	0	U	U	ug/L	0.5
BKGmw-020	7/12/2006	2006Q3	2-Nitrotoluene	0	U	U	ug/L	0.5
BKGmw-020	7/12/2006	2006Q3	2-Nitrotoluene	0	U	U	ug/L	0.5
BKGmw-020	10/5/2006	2006Q4	2-Nitrotoluene	0	U	U	ug/L	0.5
BKGmw-020	1/22/2007	2007Q1	2-Nitrotoluene	0	U	U	ug/L	0.5
BKGmw-020	4/18/2007	2007Q2	2-Nitrotoluene	0.095	J	J	ug/L	0.52
BKGmw-020	7/11/2007	2007Q3	2-Nitrotoluene	0	U	U	ug/L	0.5
BKGmw-020	7/11/2007	2007Q3	2-Nitrotoluene	0	U	U	ug/L	0.5
BKGmw-021	4/13/2005	2005Q2	2-Nitrotoluene	0	U	U	ug/L	0.5
BKGmw-021	7/13/2005	2005Q3	2-Nitrotoluene	0	U	U	ug/L	0.5
BKGmw-021	7/13/2005	2005Q3	2-Nitrotoluene	0	U	U	ug/L	0.5
BKGmw-021	10/5/2005	2005Q4	2-Nitrotoluene	0	U	U	ug/L	0.5
BKGmw-021	3/8/2006	2006Q1	2-Nitrotoluene	0	U	U	ug/L	0.5
BKGmw-021	5/3/2006	2006Q2	2-Nitrotoluene	0	U	U	ug/L	0.5
BKGmw-021	7/10/2006	2006Q3	2-Nitrotoluene	0	U	U	ug/L	0.5
BKGmw-021	10/4/2006	2006Q4	2-Nitrotoluene	0	U	U	ug/L	0.5
BKGmw-021	1/25/2007	2007Q1	2-Nitrotoluene	0	U	U	ug/L	0.48

Table A-2. Organic Compounds

Well_ID	SDate	Quarter	Analyte	Result	Lab		Units	RDL
					Flag	Qualifier		
BKGmw-021	4/19/2007	2007Q2	2-Nitrotoluene	0	U	U	ug/L	0.52
BKGmw-021	7/10/2007	2007Q3	2-Nitrotoluene	0	U	U	ug/L	0.49
BKGmw-004	4/13/2005	2005Q2	3,3'-Dichlorobenzidine	0	U	U	ug/L	5
BKGmw-004	7/13/2005	2005Q3	3,3'-Dichlorobenzidine	0	U	U	ug/L	5
BKGmw-004	10/5/2005	2005Q4	3,3'-Dichlorobenzidine	0	U	UJ	ug/L	5
BKGmw-004	3/7/2006	2006Q1	3,3'-Dichlorobenzidine	0	U	R	ug/L	5
BKGmw-004	5/3/2006	2006Q2	3,3'-Dichlorobenzidine	0	U	U	ug/L	5
BKGmw-004	7/10/2006	2006Q3	3,3'-Dichlorobenzidine	0	U	U	ug/L	5
BKGmw-004	10/4/2006	2006Q4	3,3'-Dichlorobenzidine	0	U	U	ug/L	5
BKGmw-004	1/25/2007	2007Q1	3,3'-Dichlorobenzidine	0	U	U	ug/L	5
BKGmw-004	4/19/2007	2007Q2	3,3'-Dichlorobenzidine	0	U	U	ug/L	5
BKGmw-004	4/19/2007	2007Q2	3,3'-Dichlorobenzidine	0	U	U	ug/L	5
BKGmw-004	7/10/2007	2007Q3	3,3'-Dichlorobenzidine	0	U	U	ug/L	5
BKGmw-005	4/14/2005	2005Q2	3,3'-Dichlorobenzidine	0	U	U	ug/L	5
BKGmw-005	4/14/2005	2005Q2	3,3'-Dichlorobenzidine	0	U	UJ	ug/L	5
BKGmw-005	7/12/2005	2005Q3	3,3'-Dichlorobenzidine	0	U	U	ug/L	5
BKGmw-005	10/5/2005	2005Q4	3,3'-Dichlorobenzidine	0	U	U	ug/L	5
BKGmw-005	3/8/2006	2006Q1	3,3'-Dichlorobenzidine	0	U	U	ug/L	5
BKGmw-005	3/8/2006	2006Q1	3,3'-Dichlorobenzidine	0	U	U	ug/L	5
BKGmw-005	5/4/2006	2006Q2	3,3'-Dichlorobenzidine	0	U	U	ug/L	5
BKGmw-005	7/12/2006	2006Q3	3,3'-Dichlorobenzidine	0	U	U	ug/L	5
BKGmw-005	10/5/2006	2006Q4	3,3'-Dichlorobenzidine	0	U	U	ug/L	5
BKGmw-005	1/24/2007	2007Q1	3,3'-Dichlorobenzidine	0	U	U	ug/L	5
BKGmw-005	4/18/2007	2007Q2	3,3'-Dichlorobenzidine	0	U	U	ug/L	5
BKGmw-005	7/12/2007	2007Q3	3,3'-Dichlorobenzidine	0	U	U	ug/L	5
BKGmw-006	4/14/2005	2005Q2	3,3'-Dichlorobenzidine	0	U	U	ug/L	5
BKGmw-006	7/12/2005	2005Q3	3,3'-Dichlorobenzidine	0	U	U	ug/L	5
BKGmw-006	10/6/2005	2005Q4	3,3'-Dichlorobenzidine	0	U	U	ug/L	5
BKGmw-006	3/9/2006	2006Q1	3,3'-Dichlorobenzidine	0	U	U	ug/L	5
BKGmw-006	5/4/2006	2006Q2	3,3'-Dichlorobenzidine	0	U	R	ug/L	5
BKGmw-006	7/12/2006	2006Q3	3,3'-Dichlorobenzidine	0	U	UJ	ug/L	5
BKGmw-006	7/12/2006	2006Q3	3,3'-Dichlorobenzidine	0	U	U	ug/L	5
BKGmw-006	10/4/2006	2006Q4	3,3'-Dichlorobenzidine	0	U	U	ug/L	5
BKGmw-006	1/22/2007	2007Q1	3,3'-Dichlorobenzidine	0	U	U	ug/L	5
BKGmw-006	4/18/2007	2007Q2	3,3'-Dichlorobenzidine	0	U	UJ	ug/L	5
BKGmw-006	7/12/2007	2007Q3	3,3'-Dichlorobenzidine	0	U	U	ug/L	5
BKGmw-008	4/13/2005	2005Q2	3,3'-Dichlorobenzidine	0	U	U	ug/L	5
BKGmw-008	7/13/2005	2005Q3	3,3'-Dichlorobenzidine	0	U	U	ug/L	5
BKGmw-008	10/5/2005	2005Q4	3,3'-Dichlorobenzidine	0	U	U	ug/L	5
BKGmw-008	3/7/2006	2006Q1	3,3'-Dichlorobenzidine	0	U	U	ug/L	5
BKGmw-008	5/3/2006	2006Q2	3,3'-Dichlorobenzidine	0	U	U	ug/L	5
BKGmw-008	5/3/2006	2006Q2	3,3'-Dichlorobenzidine	0	U	U	ug/L	5
BKGmw-008	7/10/2006	2006Q3	3,3'-Dichlorobenzidine	0	U	U	ug/L	5
BKGmw-008	10/4/2006	2006Q4	3,3'-Dichlorobenzidine	0	U	U	ug/L	5
BKGmw-008	1/23/2007	2007Q1	3,3'-Dichlorobenzidine	0	U	U	ug/L	5
BKGmw-008	1/23/2007	2007Q1	3,3'-Dichlorobenzidine	0	U	U	ug/L	5
BKGmw-008	4/19/2007	2007Q2	3,3'-Dichlorobenzidine	0	U	U	ug/L	5
BKGmw-008	7/10/2007	2007Q3	3,3'-Dichlorobenzidine	0	U	U	ug/L	5
BKGmw-010	4/12/2005	2005Q2	3,3'-Dichlorobenzidine	0	U	U	ug/L	5
BKGmw-010	7/14/2005	2005Q3	3,3'-Dichlorobenzidine	0	U	U	ug/L	5
BKGmw-010	10/5/2005	2005Q4	3,3'-Dichlorobenzidine	0	U	U	ug/L	5
BKGmw-010	3/9/2006	2006Q1	3,3'-Dichlorobenzidine	0	U	U	ug/L	5
BKGmw-010	5/1/2006	2006Q2	3,3'-Dichlorobenzidine	0	U	U	ug/L	5
BKGmw-010	7/13/2006	2006Q3	3,3'-Dichlorobenzidine	0	U	UJ	ug/L	5
BKGmw-010	10/3/2006	2006Q4	3,3'-Dichlorobenzidine	0	U	U	ug/L	5
BKGmw-010	1/23/2007	2007Q1	3,3'-Dichlorobenzidine	0	U	U	ug/L	5
BKGmw-010	4/19/2007	2007Q2	3,3'-Dichlorobenzidine	0	U	U	ug/L	5
BKGmw-010	7/11/2007	2007Q3	3,3'-Dichlorobenzidine	0	U	U	ug/L	5
BKGmw-012	4/12/2005	2005Q2	3,3'-Dichlorobenzidine	0	U	U	ug/L	5
BKGmw-012	7/14/2005	2005Q3	3,3'-Dichlorobenzidine	0	U	UJ	ug/L	5
BKGmw-012	10/3/2005	2005Q4	3,3'-Dichlorobenzidine	0	U	U	ug/L	5

Table A-2. Organic Compounds

Well_ID	SDate	Quarter	Analyte	Result	Lab		Units	RDL
					Flag	Qualifier		
BKGmw-012	3/7/2006	2006Q1	3,3'-Dichlorobenzidine	0 U	U	U	ug/L	5
BKGmw-012	5/1/2006	2006Q2	3,3'-Dichlorobenzidine	0 U	U	U	ug/L	5
BKGmw-012	7/10/2006	2006Q3	3,3'-Dichlorobenzidine	0 U	U	U	ug/L	5
BKGmw-012	10/3/2006	2006Q4	3,3'-Dichlorobenzidine	0 U	U	U	ug/L	5
BKGmw-012	1/23/2007	2007Q1	3,3'-Dichlorobenzidine	0 U	U	U	ug/L	5
BKGmw-012	4/18/2007	2007Q2	3,3'-Dichlorobenzidine	0 U	U	U	ug/L	5
BKGmw-012	7/10/2007	2007Q3	3,3'-Dichlorobenzidine	0 U	U	U	ug/L	5
BKGmw-013	4/14/2005	2005Q2	3,3'-Dichlorobenzidine	0 U	U	U	ug/L	5
BKGmw-013	7/12/2005	2005Q3	3,3'-Dichlorobenzidine	0 U	U	U	ug/L	5
BKGmw-013	10/5/2005	2005Q4	3,3'-Dichlorobenzidine	0 U	U	U	ug/L	5
BKGmw-013	3/9/2006	2006Q1	3,3'-Dichlorobenzidine	0 U	U	R	ug/L	5
BKGmw-013	5/3/2006	2006Q2	3,3'-Dichlorobenzidine	0 U	U	U	ug/L	5
BKGmw-013	5/3/2006	2006Q2	3,3'-Dichlorobenzidine	0 U	U	U	ug/L	5
BKGmw-013	7/10/2006	2006Q3	3,3'-Dichlorobenzidine	0 U	U	U	ug/L	5
BKGmw-013	10/2/2006	2006Q4	3,3'-Dichlorobenzidine	0 U	U	U	ug/L	5
BKGmw-013	1/25/2007	2007Q1	3,3'-Dichlorobenzidine	0 U	U	U	ug/L	5
BKGmw-013	4/18/2007	2007Q2	3,3'-Dichlorobenzidine	0 U	U	UJ	ug/L	5
BKGmw-013	7/11/2007	2007Q3	3,3'-Dichlorobenzidine	0 U	U	U	ug/L	5
BKGmw-015	4/14/2005	2005Q2	3,3'-Dichlorobenzidine	0 U	U	U	ug/L	5
BKGmw-015	7/12/2005	2005Q3	3,3'-Dichlorobenzidine	0 U	U	U	ug/L	5
BKGmw-015	10/5/2005	2005Q4	3,3'-Dichlorobenzidine	0 U	U	U	ug/L	5
BKGmw-015	3/9/2006	2006Q1	3,3'-Dichlorobenzidine	0 U	U	U	ug/L	5
BKGmw-015	5/4/2006	2006Q2	3,3'-Dichlorobenzidine	0 U	U	U	ug/L	5
BKGmw-015	7/12/2006	2006Q3	3,3'-Dichlorobenzidine	0 U	U	U	ug/L	5
BKGmw-015	10/4/2006	2006Q4	3,3'-Dichlorobenzidine	0 U	U	U	ug/L	5
BKGmw-015	1/22/2007	2007Q1	3,3'-Dichlorobenzidine	0 U	U	U	ug/L	5
BKGmw-015	4/18/2007	2007Q2	3,3'-Dichlorobenzidine	0 U	U	U	ug/L	5
BKGmw-015	7/12/2007	2007Q3	3,3'-Dichlorobenzidine	0 U	U	U	ug/L	5
BKGmw-016	4/14/2005	2005Q2	3,3'-Dichlorobenzidine	0 U	U	U	ug/L	5
BKGmw-016	7/12/2005	2005Q3	3,3'-Dichlorobenzidine	0 U	U	U	ug/L	5
BKGmw-016	10/4/2005	2005Q4	3,3'-Dichlorobenzidine	0 U	U	U	ug/L	5
BKGmw-016	3/9/2006	2006Q1	3,3'-Dichlorobenzidine	0 U	U	U	ug/L	5
BKGmw-016	5/4/2006	2006Q2	3,3'-Dichlorobenzidine	0 U	U	U	ug/L	5
BKGmw-016	7/11/2006	2006Q3	3,3'-Dichlorobenzidine	0 U	U	R	ug/L	5
BKGmw-016	10/5/2006	2006Q4	3,3'-Dichlorobenzidine	0 U	U	U	ug/L	5
BKGmw-016	1/24/2007	2007Q1	3,3'-Dichlorobenzidine	0 U	U	U	ug/L	5
BKGmw-016	1/24/2007	2007Q1	3,3'-Dichlorobenzidine	0 U	U	U	ug/L	5
BKGmw-016	4/18/2007	2007Q2	3,3'-Dichlorobenzidine	0 U	U	U	ug/L	5
BKGmw-016	7/12/2007	2007Q3	3,3'-Dichlorobenzidine	0 U	U	U	ug/L	5
BKGmw-017	4/14/2005	2005Q2	3,3'-Dichlorobenzidine	0 U	U	UJ	ug/L	5
BKGmw-017	7/12/2005	2005Q3	3,3'-Dichlorobenzidine	0 U	U	U	ug/L	5
BKGmw-017	10/4/2005	2005Q4	3,3'-Dichlorobenzidine	0 U	U	U	ug/L	5
BKGmw-017	3/8/2006	2006Q1	3,3'-Dichlorobenzidine	0 U	U	U	ug/L	5
BKGmw-017	5/3/2006	2006Q2	3,3'-Dichlorobenzidine	0 U	U	U	ug/L	5
BKGmw-017	7/12/2006	2006Q3	3,3'-Dichlorobenzidine	0 U	U	U	ug/L	5
BKGmw-017	10/4/2006	2006Q4	3,3'-Dichlorobenzidine	0 U	U	U	ug/L	5
BKGmw-017	1/24/2007	2007Q1	3,3'-Dichlorobenzidine	0 U	U	U	ug/L	5
BKGmw-017	4/19/2007	2007Q2	3,3'-Dichlorobenzidine	0 U	U	U	ug/L	5
BKGmw-017	7/12/2007	2007Q3	3,3'-Dichlorobenzidine	0 U	U	U	ug/L	5
BKGmw-018	4/14/2005	2005Q2	3,3'-Dichlorobenzidine	0 U	U	U	ug/L	5
BKGmw-018	7/12/2005	2005Q3	3,3'-Dichlorobenzidine	0 U	U	U	ug/L	5
BKGmw-018	10/5/2005	2005Q4	3,3'-Dichlorobenzidine	0 U	U	U	ug/L	5
BKGmw-018	3/9/2006	2006Q1	3,3'-Dichlorobenzidine	0 U	U	U	ug/L	5
BKGmw-018	5/4/2006	2006Q2	3,3'-Dichlorobenzidine	0 U	U	U	ug/L	5
BKGmw-018	7/12/2006	2006Q3	3,3'-Dichlorobenzidine	0 U	U	U	ug/L	5
BKGmw-018	10/4/2006	2006Q4	3,3'-Dichlorobenzidine	0 U	U	U	ug/L	5
BKGmw-018	1/22/2007	2007Q1	3,3'-Dichlorobenzidine	0 U	U	U	ug/L	5
BKGmw-018	4/18/2007	2007Q2	3,3'-Dichlorobenzidine	0 U	U	U	ug/L	5
BKGmw-018	7/12/2007	2007Q3	3,3'-Dichlorobenzidine	0 U	U	U	ug/L	5
BKGmw-019	4/14/2005	2005Q2	3,3'-Dichlorobenzidine	0 U	U	U	ug/L	5
BKGmw-019	7/12/2005	2005Q3	3,3'-Dichlorobenzidine	0 U	U	U	ug/L	5

Table A-2. Organic Compounds

Well_ID	SDate	Quarter	Analyte	Result	Lab		Units	RDL
					Flag	Qualifier		
BKGmw-019	10/6/2005	2005Q4	3,3'-Dichlorobenzidine	0	U	U	ug/L	5
BKGmw-019	10/6/2005	2005Q4	3,3'-Dichlorobenzidine	0	U	U	ug/L	5
BKGmw-019	3/8/2006	2006Q1	3,3'-Dichlorobenzidine	0	U	U	ug/L	5
BKGmw-019	3/8/2006	2006Q1	3,3'-Dichlorobenzidine	0	U	U	ug/L	5
BKGmw-019	5/4/2006	2006Q2	3,3'-Dichlorobenzidine	0	U	U	ug/L	5
BKGmw-019	7/12/2006	2006Q3	3,3'-Dichlorobenzidine	0	U	UJ	ug/L	5
BKGmw-019	10/4/2006	2006Q4	3,3'-Dichlorobenzidine	0	U	U	ug/L	5
BKGmw-019	10/4/2006	2006Q4	3,3'-Dichlorobenzidine	0	U	U	ug/L	5
BKGmw-019	1/25/2007	2007Q1	3,3'-Dichlorobenzidine	0	U	U	ug/L	5
BKGmw-019	4/18/2007	2007Q2	3,3'-Dichlorobenzidine	0	U	U	ug/L	5
BKGmw-019	7/11/2007	2007Q3	3,3'-Dichlorobenzidine	0	U	UJ	ug/L	5
BKGmw-020	4/13/2005	2005Q2	3,3'-Dichlorobenzidine	0	U	U	ug/L	5
BKGmw-020	7/13/2005	2005Q3	3,3'-Dichlorobenzidine	0	U	U	ug/L	5
BKGmw-020	10/4/2005	2005Q4	3,3'-Dichlorobenzidine	0	U	U	ug/L	5
BKGmw-020	3/9/2006	2006Q1	3,3'-Dichlorobenzidine	0	U	U	ug/L	5
BKGmw-020	5/3/2006	2006Q2	3,3'-Dichlorobenzidine	0	U	U	ug/L	5
BKGmw-020	7/12/2006	2006Q3	3,3'-Dichlorobenzidine	0	U	UJ	ug/L	5
BKGmw-020	7/12/2006	2006Q3	3,3'-Dichlorobenzidine	0	U	U	ug/L	5
BKGmw-020	10/5/2006	2006Q4	3,3'-Dichlorobenzidine	0	U	U	ug/L	5
BKGmw-020	1/22/2007	2007Q1	3,3'-Dichlorobenzidine	0	U	U	ug/L	5
BKGmw-020	4/18/2007	2007Q2	3,3'-Dichlorobenzidine	0	U	U	ug/L	5
BKGmw-020	7/11/2007	2007Q3	3,3'-Dichlorobenzidine	0	U	U	ug/L	5
BKGmw-020	7/11/2007	2007Q3	3,3'-Dichlorobenzidine	0	U	U	ug/L	5
BKGmw-021	4/13/2005	2005Q2	3,3'-Dichlorobenzidine	0	U	U	ug/L	5
BKGmw-021	7/13/2005	2005Q3	3,3'-Dichlorobenzidine	0	U	U	ug/L	5
BKGmw-021	7/13/2005	2005Q3	3,3'-Dichlorobenzidine	0	U	U	ug/L	5
BKGmw-021	10/5/2005	2005Q4	3,3'-Dichlorobenzidine	0	U	U	ug/L	5
BKGmw-021	3/8/2006	2006Q1	3,3'-Dichlorobenzidine	0	U	UJ	ug/L	5
BKGmw-021	5/3/2006	2006Q2	3,3'-Dichlorobenzidine	0	U	U	ug/L	5
BKGmw-021	7/10/2006	2006Q3	3,3'-Dichlorobenzidine	0	U	U	ug/L	5
BKGmw-021	10/4/2006	2006Q4	3,3'-Dichlorobenzidine	0	U	U	ug/L	5
BKGmw-021	1/25/2007	2007Q1	3,3'-Dichlorobenzidine	0	U	U	ug/L	5
BKGmw-021	4/19/2007	2007Q2	3,3'-Dichlorobenzidine	0	U	U	ug/L	5
BKGmw-021	7/10/2007	2007Q3	3,3'-Dichlorobenzidine	0	U	U	ug/L	5
BKGmw-004	4/13/2005	2005Q2	3-Nitroaniline	0	U	U	ug/L	2
BKGmw-004	7/13/2005	2005Q3	3-Nitroaniline	0	U	U	ug/L	2
BKGmw-004	10/5/2005	2005Q4	3-Nitroaniline	0	U	U	ug/L	2
BKGmw-004	3/7/2006	2006Q1	3-Nitroaniline	0	U	UJ	ug/L	2
BKGmw-004	5/3/2006	2006Q2	3-Nitroaniline	0	U	U	ug/L	2
BKGmw-004	7/10/2006	2006Q3	3-Nitroaniline	0	U	U	ug/L	2
BKGmw-004	10/4/2006	2006Q4	3-Nitroaniline	0	U	U	ug/L	2
BKGmw-004	1/25/2007	2007Q1	3-Nitroaniline	0	U	U	ug/L	2
BKGmw-004	4/19/2007	2007Q2	3-Nitroaniline	0	U	U	ug/L	2
BKGmw-004	4/19/2007	2007Q2	3-Nitroaniline	0	U	U	ug/L	2
BKGmw-004	7/10/2007	2007Q3	3-Nitroaniline	0	U	U	ug/L	2
BKGmw-005	4/14/2005	2005Q2	3-Nitroaniline	0	U	U	ug/L	2
BKGmw-005	4/14/2005	2005Q2	3-Nitroaniline	0	U	UJ	ug/L	2
BKGmw-005	7/12/2005	2005Q3	3-Nitroaniline	0	U	U	ug/L	2
BKGmw-005	10/5/2005	2005Q4	3-Nitroaniline	0	U	U	ug/L	2
BKGmw-005	3/8/2006	2006Q1	3-Nitroaniline	0	U	U	ug/L	2
BKGmw-005	3/8/2006	2006Q1	3-Nitroaniline	0	U	U	ug/L	2
BKGmw-005	5/4/2006	2006Q2	3-Nitroaniline	0	U	U	ug/L	2
BKGmw-005	7/12/2006	2006Q3	3-Nitroaniline	0	U	U	ug/L	2
BKGmw-005	10/5/2006	2006Q4	3-Nitroaniline	0	U	U	ug/L	2
BKGmw-005	1/24/2007	2007Q1	3-Nitroaniline	0	U	U	ug/L	2
BKGmw-005	4/18/2007	2007Q2	3-Nitroaniline	0	U	U	ug/L	2
BKGmw-005	7/12/2007	2007Q3	3-Nitroaniline	0	U	U	ug/L	2
BKGmw-006	4/14/2005	2005Q2	3-Nitroaniline	0	U	U	ug/L	2
BKGmw-006	7/12/2005	2005Q3	3-Nitroaniline	0	U	U	ug/L	2
BKGmw-006	10/6/2005	2005Q4	3-Nitroaniline	0	U	U	ug/L	2
BKGmw-006	3/9/2006	2006Q1	3-Nitroaniline	0	U	U	ug/L	2

Table A-2. Organic Compounds

Well_ID	SDate	Quarter	Analyte	Result	Lab		Units	RDL
					Flag	Qualifier		
BKGmw-006	5/4/2006	2006Q2	3-Nitroaniline	0	U	R	ug/L	2
BKGmw-006	7/12/2006	2006Q3	3-Nitroaniline	0	U	U	ug/L	2
BKGmw-006	7/12/2006	2006Q3	3-Nitroaniline	0	U	UJ	ug/L	2
BKGmw-006	10/4/2006	2006Q4	3-Nitroaniline	0	U	U	ug/L	2
BKGmw-006	1/22/2007	2007Q1	3-Nitroaniline	0	U	U	ug/L	2
BKGmw-006	4/18/2007	2007Q2	3-Nitroaniline	0	U	UJ	ug/L	2
BKGmw-006	7/12/2007	2007Q3	3-Nitroaniline	0	U	U	ug/L	2
BKGmw-008	4/13/2005	2005Q2	3-Nitroaniline	0	U	U	ug/L	2
BKGmw-008	7/13/2005	2005Q3	3-Nitroaniline	0	U	U	ug/L	2
BKGmw-008	10/5/2005	2005Q4	3-Nitroaniline	0	U	U	ug/L	2
BKGmw-008	3/7/2006	2006Q1	3-Nitroaniline	0	U	U	ug/L	2
BKGmw-008	5/3/2006	2006Q2	3-Nitroaniline	0	U	U	ug/L	2
BKGmw-008	5/3/2006	2006Q2	3-Nitroaniline	0	U	U	ug/L	2
BKGmw-008	7/10/2006	2006Q3	3-Nitroaniline	0	U	U	ug/L	2
BKGmw-008	10/4/2006	2006Q4	3-Nitroaniline	0	U	U	ug/L	2
BKGmw-008	1/23/2007	2007Q1	3-Nitroaniline	0	U	U	ug/L	2
BKGmw-008	1/23/2007	2007Q1	3-Nitroaniline	0	U	U	ug/L	2
BKGmw-008	4/19/2007	2007Q2	3-Nitroaniline	0	U	U	ug/L	2
BKGmw-008	7/10/2007	2007Q3	3-Nitroaniline	0	U	U	ug/L	2
BKGmw-010	4/12/2005	2005Q2	3-Nitroaniline	0	U	U	ug/L	2
BKGmw-010	7/14/2005	2005Q3	3-Nitroaniline	0	U	U	ug/L	2
BKGmw-010	10/5/2005	2005Q4	3-Nitroaniline	0	U	U	ug/L	2
BKGmw-010	3/9/2006	2006Q1	3-Nitroaniline	0	U	U	ug/L	2
BKGmw-010	5/1/2006	2006Q2	3-Nitroaniline	0	U	U	ug/L	2
BKGmw-010	7/13/2006	2006Q3	3-Nitroaniline	0	U	UJ	ug/L	2
BKGmw-010	10/3/2006	2006Q4	3-Nitroaniline	0	U	U	ug/L	2
BKGmw-010	1/23/2007	2007Q1	3-Nitroaniline	0	U	U	ug/L	2
BKGmw-010	4/19/2007	2007Q2	3-Nitroaniline	0	U	U	ug/L	2
BKGmw-010	7/11/2007	2007Q3	3-Nitroaniline	0	U	U	ug/L	2
BKGmw-012	4/12/2005	2005Q2	3-Nitroaniline	0	U	U	ug/L	2
BKGmw-012	7/14/2005	2005Q3	3-Nitroaniline	0	U	UJ	ug/L	2
BKGmw-012	10/3/2005	2005Q4	3-Nitroaniline	0	U	U	ug/L	2
BKGmw-012	3/7/2006	2006Q1	3-Nitroaniline	0	U	U	ug/L	2
BKGmw-012	5/1/2006	2006Q2	3-Nitroaniline	0	U	U	ug/L	2
BKGmw-012	7/10/2006	2006Q3	3-Nitroaniline	0	U	U	ug/L	2
BKGmw-012	10/3/2006	2006Q4	3-Nitroaniline	0	U	U	ug/L	2
BKGmw-012	1/23/2007	2007Q1	3-Nitroaniline	0	U	U	ug/L	2
BKGmw-012	4/18/2007	2007Q2	3-Nitroaniline	0	U	U	ug/L	2
BKGmw-012	7/10/2007	2007Q3	3-Nitroaniline	0	U	U	ug/L	2
BKGmw-013	4/14/2005	2005Q2	3-Nitroaniline	0	U	U	ug/L	2
BKGmw-013	7/12/2005	2005Q3	3-Nitroaniline	0	U	U	ug/L	2
BKGmw-013	10/5/2005	2005Q4	3-Nitroaniline	0	U	U	ug/L	2
BKGmw-013	3/9/2006	2006Q1	3-Nitroaniline	0	U	R	ug/L	2
BKGmw-013	5/3/2006	2006Q2	3-Nitroaniline	0	U	U	ug/L	2
BKGmw-013	5/3/2006	2006Q2	3-Nitroaniline	0	U	U	ug/L	2
BKGmw-013	7/10/2006	2006Q3	3-Nitroaniline	0	U	U	ug/L	2
BKGmw-013	10/2/2006	2006Q4	3-Nitroaniline	0	U	U	ug/L	2
BKGmw-013	1/25/2007	2007Q1	3-Nitroaniline	0	U	U	ug/L	2
BKGmw-013	4/18/2007	2007Q2	3-Nitroaniline	0	U	UJ	ug/L	2
BKGmw-013	7/11/2007	2007Q3	3-Nitroaniline	0	U	U	ug/L	2
BKGmw-015	4/14/2005	2005Q2	3-Nitroaniline	0	U	U	ug/L	2
BKGmw-015	7/12/2005	2005Q3	3-Nitroaniline	0	U	U	ug/L	2
BKGmw-015	10/5/2005	2005Q4	3-Nitroaniline	0	U	U	ug/L	2
BKGmw-015	3/9/2006	2006Q1	3-Nitroaniline	0	U	U	ug/L	2
BKGmw-015	5/4/2006	2006Q2	3-Nitroaniline	0	U	U	ug/L	2
BKGmw-015	7/12/2006	2006Q3	3-Nitroaniline	0	U	U	ug/L	2
BKGmw-015	10/4/2006	2006Q4	3-Nitroaniline	0	U	U	ug/L	2
BKGmw-015	1/22/2007	2007Q1	3-Nitroaniline	0	U	U	ug/L	2
BKGmw-015	4/18/2007	2007Q2	3-Nitroaniline	0	U	U	ug/L	2
BKGmw-015	7/12/2007	2007Q3	3-Nitroaniline	0	U	U	ug/L	2
BKGmw-016	4/14/2005	2005Q2	3-Nitroaniline	0	U	U	ug/L	2

Table A-2. Organic Compounds

Well_ID	SDate	Quarter	Analyte	Result	Lab		Units	RDL
					Flag	Qualifier		
BKGmw-016	7/12/2005	2005Q3	3-Nitroaniline	0	U	U	ug/L	2
BKGmw-016	10/4/2005	2005Q4	3-Nitroaniline	0	U	U	ug/L	2
BKGmw-016	3/9/2006	2006Q1	3-Nitroaniline	0	U	U	ug/L	2
BKGmw-016	5/4/2006	2006Q2	3-Nitroaniline	0	U	U	ug/L	2
BKGmw-016	7/11/2006	2006Q3	3-Nitroaniline	0	U	R	ug/L	2
BKGmw-016	10/5/2006	2006Q4	3-Nitroaniline	0	U	U	ug/L	2
BKGmw-016	1/24/2007	2007Q1	3-Nitroaniline	0	U	U	ug/L	2
BKGmw-016	1/24/2007	2007Q1	3-Nitroaniline	0	U	U	ug/L	2
BKGmw-016	4/18/2007	2007Q2	3-Nitroaniline	0	U	U	ug/L	2
BKGmw-016	7/12/2007	2007Q3	3-Nitroaniline	0	U	U	ug/L	2
BKGmw-017	4/14/2005	2005Q2	3-Nitroaniline	0	U	UJ	ug/L	2
BKGmw-017	7/12/2005	2005Q3	3-Nitroaniline	0	U	U	ug/L	2
BKGmw-017	10/4/2005	2005Q4	3-Nitroaniline	0	U	U	ug/L	2
BKGmw-017	3/8/2006	2006Q1	3-Nitroaniline	0	U	U	ug/L	2
BKGmw-017	5/3/2006	2006Q2	3-Nitroaniline	0	U	U	ug/L	2
BKGmw-017	7/12/2006	2006Q3	3-Nitroaniline	0	U	U	ug/L	2
BKGmw-017	10/4/2006	2006Q4	3-Nitroaniline	0	U	U	ug/L	2
BKGmw-017	1/24/2007	2007Q1	3-Nitroaniline	0	U	U	ug/L	2
BKGmw-017	4/19/2007	2007Q2	3-Nitroaniline	0	U	U	ug/L	2
BKGmw-017	7/12/2007	2007Q3	3-Nitroaniline	0	U	U	ug/L	2
BKGmw-018	4/14/2005	2005Q2	3-Nitroaniline	0	U	U	ug/L	2
BKGmw-018	7/12/2005	2005Q3	3-Nitroaniline	0	U	U	ug/L	2
BKGmw-018	10/5/2005	2005Q4	3-Nitroaniline	0	U	U	ug/L	2
BKGmw-018	3/9/2006	2006Q1	3-Nitroaniline	0	U	U	ug/L	2
BKGmw-018	5/4/2006	2006Q2	3-Nitroaniline	0	U	U	ug/L	2
BKGmw-018	7/12/2006	2006Q3	3-Nitroaniline	0	U	U	ug/L	2
BKGmw-018	10/4/2006	2006Q4	3-Nitroaniline	0	U	U	ug/L	2
BKGmw-018	1/22/2007	2007Q1	3-Nitroaniline	0	U	U	ug/L	2
BKGmw-018	4/18/2007	2007Q2	3-Nitroaniline	0	U	U	ug/L	2
BKGmw-018	7/12/2007	2007Q3	3-Nitroaniline	0	U	U	ug/L	2
BKGmw-019	4/14/2005	2005Q2	3-Nitroaniline	0	U	U	ug/L	2
BKGmw-019	7/12/2005	2005Q3	3-Nitroaniline	0	U	U	ug/L	2
BKGmw-019	10/6/2005	2005Q4	3-Nitroaniline	0	U	U	ug/L	2
BKGmw-019	10/6/2005	2005Q4	3-Nitroaniline	0	U	U	ug/L	2
BKGmw-019	3/8/2006	2006Q1	3-Nitroaniline	0	U	U	ug/L	2
BKGmw-019	3/8/2006	2006Q1	3-Nitroaniline	0	U	U	ug/L	2
BKGmw-019	5/4/2006	2006Q2	3-Nitroaniline	0	U	U	ug/L	2
BKGmw-019	7/12/2006	2006Q3	3-Nitroaniline	0	U	U	ug/L	2
BKGmw-019	10/4/2006	2006Q4	3-Nitroaniline	0	U	U	ug/L	2
BKGmw-019	10/4/2006	2006Q4	3-Nitroaniline	0	U	U	ug/L	2
BKGmw-019	1/25/2007	2007Q1	3-Nitroaniline	0	U	U	ug/L	2
BKGmw-019	4/18/2007	2007Q2	3-Nitroaniline	0	U	U	ug/L	2
BKGmw-019	7/11/2007	2007Q3	3-Nitroaniline	0	U	UJ	ug/L	2
BKGmw-020	4/13/2005	2005Q2	3-Nitroaniline	0	U	U	ug/L	2
BKGmw-020	7/13/2005	2005Q3	3-Nitroaniline	0	U	U	ug/L	2
BKGmw-020	10/4/2005	2005Q4	3-Nitroaniline	0	U	U	ug/L	2
BKGmw-020	3/9/2006	2006Q1	3-Nitroaniline	0	U	U	ug/L	2
BKGmw-020	5/3/2006	2006Q2	3-Nitroaniline	0	U	U	ug/L	2
BKGmw-020	7/12/2006	2006Q3	3-Nitroaniline	0	U	U	ug/L	2
BKGmw-020	7/12/2006	2006Q3	3-Nitroaniline	0	U	UJ	ug/L	2
BKGmw-020	10/5/2006	2006Q4	3-Nitroaniline	0	U	U	ug/L	2
BKGmw-020	1/22/2007	2007Q1	3-Nitroaniline	0	U	U	ug/L	2
BKGmw-020	4/18/2007	2007Q2	3-Nitroaniline	0	U	U	ug/L	2
BKGmw-020	7/11/2007	2007Q3	3-Nitroaniline	0	U	U	ug/L	2
BKGmw-020	7/11/2007	2007Q3	3-Nitroaniline	0	U	U	ug/L	2
BKGmw-021	4/13/2005	2005Q2	3-Nitroaniline	0	U	U	ug/L	2
BKGmw-021	7/13/2005	2005Q3	3-Nitroaniline	0	U	U	ug/L	2
BKGmw-021	7/13/2005	2005Q3	3-Nitroaniline	0	U	U	ug/L	2
BKGmw-021	10/5/2005	2005Q4	3-Nitroaniline	0	U	U	ug/L	2
BKGmw-021	3/8/2006	2006Q1	3-Nitroaniline	0	U	U	ug/L	2
BKGmw-021	5/3/2006	2006Q2	3-Nitroaniline	0	U	U	ug/L	2

Table A-2. Organic Compounds

Well_ID	SDate	Quarter	Analyte	Result	Lab		Units	RDL
					Flag	Qualifier		
BKGmw-021	7/10/2006	2006Q3	3-Nitroaniline	0	U	U	ug/L	2
BKGmw-021	10/4/2006	2006Q4	3-Nitroaniline	0	U	U	ug/L	2
BKGmw-021	1/25/2007	2007Q1	3-Nitroaniline	0	U	U	ug/L	2
BKGmw-021	4/19/2007	2007Q2	3-Nitroaniline	0	U	U	ug/L	2
BKGmw-021	7/10/2007	2007Q3	3-Nitroaniline	0	U	U	ug/L	2
BKGmw-004	4/13/2005	2005Q2	4,4'-DDD	0	U	U	ug/L	0.03
BKGmw-004	7/13/2005	2005Q3	4,4'-DDD	0	U	U	ug/L	0.03
BKGmw-004	10/5/2005	2005Q4	4,4'-DDD	0	U	U	ug/L	0.03
BKGmw-004	3/7/2006	2006Q1	4,4'-DDD	0	U	U	ug/L	0.03
BKGmw-004	5/3/2006	2006Q2	4,4'-DDD	0	U	U	ug/L	0.03
BKGmw-004	7/10/2006	2006Q3	4,4'-DDD	0	U	U	ug/L	0.03
BKGmw-004	10/4/2006	2006Q4	4,4'-DDD	0	U	U	ug/L	0.03
BKGmw-004	1/25/2007	2007Q1	4,4'-DDD	0	U	U	ug/L	0.03
BKGmw-004	4/19/2007	2007Q2	4,4'-DDD	0	U	U	ug/L	0.03
BKGmw-004	4/19/2007	2007Q2	4,4'-DDD	0	U	U	ug/L	0.03
BKGmw-004	7/10/2007	2007Q3	4,4'-DDD	0	U	U	ug/L	0.03
BKGmw-005	4/14/2005	2005Q2	4,4'-DDD	0	U	U	ug/L	0.03
BKGmw-005	4/14/2005	2005Q2	4,4'-DDD	0	U	U	ug/L	0.03
BKGmw-005	7/12/2005	2005Q3	4,4'-DDD	0	U	U	ug/L	0.03
BKGmw-005	10/5/2005	2005Q4	4,4'-DDD	0	U	U	ug/L	0.03
BKGmw-005	3/8/2006	2006Q1	4,4'-DDD	0	U	U	ug/L	0.03
BKGmw-005	3/8/2006	2006Q1	4,4'-DDD	0	U	U	ug/L	0.03
BKGmw-005	5/4/2006	2006Q2	4,4'-DDD	0	U	U	ug/L	0.03
BKGmw-005	7/12/2006	2006Q3	4,4'-DDD	0	U	UJ	ug/L	0.03
BKGmw-005	10/5/2006	2006Q4	4,4'-DDD	0	U	U	ug/L	0.03
BKGmw-005	1/24/2007	2007Q1	4,4'-DDD	0	U	U	ug/L	0.03
BKGmw-005	4/18/2007	2007Q2	4,4'-DDD	0	U	UJ	ug/L	0.03
BKGmw-005	7/12/2007	2007Q3	4,4'-DDD	0	U	U	ug/L	0.03
BKGmw-006	4/14/2005	2005Q2	4,4'-DDD	0	U	U	ug/L	0.03
BKGmw-006	7/12/2005	2005Q3	4,4'-DDD	0	U	UJ	ug/L	0.03
BKGmw-006	10/6/2005	2005Q4	4,4'-DDD	0	U	U	ug/L	0.03
BKGmw-006	3/9/2006	2006Q1	4,4'-DDD	0	U	U	ug/L	0.03
BKGmw-006	5/4/2006	2006Q2	4,4'-DDD	0	U	U	ug/L	0.03
BKGmw-006	7/12/2006	2006Q3	4,4'-DDD	0	U	U	ug/L	0.03
BKGmw-006	7/12/2006	2006Q3	4,4'-DDD	0	U	U	ug/L	0.03
BKGmw-006	10/4/2006	2006Q4	4,4'-DDD	0	U	U	ug/L	0.03
BKGmw-006	1/22/2007	2007Q1	4,4'-DDD	0	U	U	ug/L	0.03
BKGmw-006	4/18/2007	2007Q2	4,4'-DDD	0	U	UJ	ug/L	0.03
BKGmw-006	7/12/2007	2007Q3	4,4'-DDD	0	U	UJ	ug/L	0.03
BKGmw-008	4/13/2005	2005Q2	4,4'-DDD	0	U	U	ug/L	0.03
BKGmw-008	7/13/2005	2005Q3	4,4'-DDD	0	U	U	ug/L	0.03
BKGmw-008	10/5/2005	2005Q4	4,4'-DDD	0	U	U	ug/L	0.03
BKGmw-008	3/7/2006	2006Q1	4,4'-DDD	0	U	U	ug/L	0.03
BKGmw-008	5/3/2006	2006Q2	4,4'-DDD	0	U	U	ug/L	0.03
BKGmw-008	5/3/2006	2006Q2	4,4'-DDD	0	U	U	ug/L	0.03
BKGmw-008	7/10/2006	2006Q3	4,4'-DDD	0	U	U	ug/L	0.03
BKGmw-008	10/4/2006	2006Q4	4,4'-DDD	0	U	U	ug/L	0.03
BKGmw-008	1/23/2007	2007Q1	4,4'-DDD	0	U	U	ug/L	0.03
BKGmw-008	1/23/2007	2007Q1	4,4'-DDD	0	U	U	ug/L	0.03
BKGmw-008	4/19/2007	2007Q2	4,4'-DDD	0	U	U	ug/L	0.03
BKGmw-008	7/10/2007	2007Q3	4,4'-DDD	0	U	U	ug/L	0.03
BKGmw-010	4/12/2005	2005Q2	4,4'-DDD	0	U	U	ug/L	0.03
BKGmw-010	7/14/2005	2005Q3	4,4'-DDD	0	U	U	ug/L	0.03
BKGmw-010	10/5/2005	2005Q4	4,4'-DDD	0	U	U	ug/L	0.03
BKGmw-010	3/9/2006	2006Q1	4,4'-DDD	0	U	UJ	ug/L	0.03
BKGmw-010	5/1/2006	2006Q2	4,4'-DDD	0	U	U	ug/L	0.03
BKGmw-010	7/13/2006	2006Q3	4,4'-DDD	0	U	U	ug/L	0.03
BKGmw-010	10/3/2006	2006Q4	4,4'-DDD	0	U	U	ug/L	0.03
BKGmw-010	1/23/2007	2007Q1	4,4'-DDD	0	U	U	ug/L	0.03
BKGmw-010	4/19/2007	2007Q2	4,4'-DDD	0	U	U	ug/L	0.03
BKGmw-010	7/11/2007	2007Q3	4,4'-DDD	0	U	U	ug/L	0.03

Table A-2. Organic Compounds

Well_ID	SDate	Quarter	Analyte	Result	Lab		Units	RDL
					Flag	Qualifier		
BKGmw-012	4/12/2005	2005Q2	4,4'-DDD	0	U	U	ug/L	0.03
BKGmw-012	7/14/2005	2005Q3	4,4'-DDD	0	U	U	ug/L	0.03
BKGmw-012	10/3/2005	2005Q4	4,4'-DDD	0	U	UJ	ug/L	0.03
BKGmw-012	3/7/2006	2006Q1	4,4'-DDD	0	U	U	ug/L	0.03
BKGmw-012	5/1/2006	2006Q2	4,4'-DDD	0	U	U	ug/L	0.03
BKGmw-012	7/10/2006	2006Q3	4,4'-DDD	0	U	U	ug/L	0.03
BKGmw-012	10/3/2006	2006Q4	4,4'-DDD	0	U	U	ug/L	0.03
BKGmw-012	1/23/2007	2007Q1	4,4'-DDD	0	U	U	ug/L	0.03
BKGmw-012	4/18/2007	2007Q2	4,4'-DDD	0	U	UJ	ug/L	0.03
BKGmw-012	7/10/2007	2007Q3	4,4'-DDD	0	U	U	ug/L	0.03
BKGmw-013	4/14/2005	2005Q2	4,4'-DDD	0	U	U	ug/L	0.03
BKGmw-013	7/12/2005	2005Q3	4,4'-DDD	0	U	U	ug/L	0.03
BKGmw-013	10/5/2005	2005Q4	4,4'-DDD	0	U	U	ug/L	0.03
BKGmw-013	3/9/2006	2006Q1	4,4'-DDD	0	U	U	ug/L	0.03
BKGmw-013	5/3/2006	2006Q2	4,4'-DDD	0	U	U	ug/L	0.03
BKGmw-013	5/3/2006	2006Q2	4,4'-DDD	0	U	U	ug/L	0.03
BKGmw-013	7/10/2006	2006Q3	4,4'-DDD	0	U	U	ug/L	0.03
BKGmw-013	10/2/2006	2006Q4	4,4'-DDD	0	U	U	ug/L	0.03
BKGmw-013	1/25/2007	2007Q1	4,4'-DDD	0	U	U	ug/L	0.03
BKGmw-013	4/18/2007	2007Q2	4,4'-DDD	0	U	U	ug/L	0.03
BKGmw-013	7/11/2007	2007Q3	4,4'-DDD	0	U	U	ug/L	0.03
BKGmw-015	4/14/2005	2005Q2	4,4'-DDD	0	U	U	ug/L	0.03
BKGmw-015	7/12/2005	2005Q3	4,4'-DDD	0	U	U	ug/L	0.03
BKGmw-015	10/5/2005	2005Q4	4,4'-DDD	0	U	U	ug/L	0.03
BKGmw-015	3/9/2006	2006Q1	4,4'-DDD	0	U	U	ug/L	0.03
BKGmw-015	5/4/2006	2006Q2	4,4'-DDD	0	U	U	ug/L	0.03
BKGmw-015	7/12/2006	2006Q3	4,4'-DDD	0	U	U	ug/L	0.03
BKGmw-015	10/4/2006	2006Q4	4,4'-DDD	0	U	U	ug/L	0.03
BKGmw-015	1/22/2007	2007Q1	4,4'-DDD	0	U	U	ug/L	0.03
BKGmw-015	4/18/2007	2007Q2	4,4'-DDD	0	U	U	ug/L	0.03
BKGmw-015	7/12/2007	2007Q3	4,4'-DDD	0	U	U	ug/L	0.03
BKGmw-016	4/14/2005	2005Q2	4,4'-DDD	0	U	U	ug/L	0.03
BKGmw-016	7/12/2005	2005Q3	4,4'-DDD	0	U	U	ug/L	0.03
BKGmw-016	10/4/2005	2005Q4	4,4'-DDD	0	U	U	ug/L	0.03
BKGmw-016	3/9/2006	2006Q1	4,4'-DDD	0	U	U	ug/L	0.03
BKGmw-016	5/4/2006	2006Q2	4,4'-DDD	0	U	U	ug/L	0.03
BKGmw-016	7/11/2006	2006Q3	4,4'-DDD	0	U	U	ug/L	0.03
BKGmw-016	10/5/2006	2006Q4	4,4'-DDD	0	U	U	ug/L	0.03
BKGmw-016	1/24/2007	2007Q1	4,4'-DDD	0	U	U	ug/L	0.03
BKGmw-016	1/24/2007	2007Q1	4,4'-DDD	0	U	U	ug/L	0.03
BKGmw-016	4/18/2007	2007Q2	4,4'-DDD	0	U	U	ug/L	0.03
BKGmw-016	7/12/2007	2007Q3	4,4'-DDD	0	U	U	ug/L	0.03
BKGmw-017	4/14/2005	2005Q2	4,4'-DDD	0	U	U	ug/L	0.03
BKGmw-017	7/12/2005	2005Q3	4,4'-DDD	0	U	U	ug/L	0.03
BKGmw-017	10/4/2005	2005Q4	4,4'-DDD	0	U	U	ug/L	0.03
BKGmw-017	3/8/2006	2006Q1	4,4'-DDD	0	U	U	ug/L	0.03
BKGmw-017	5/3/2006	2006Q2	4,4'-DDD	0	U	U	ug/L	0.03
BKGmw-017	7/12/2006	2006Q3	4,4'-DDD	0	U	U	ug/L	0.03
BKGmw-017	10/4/2006	2006Q4	4,4'-DDD	0	U	U	ug/L	0.03
BKGmw-017	1/24/2007	2007Q1	4,4'-DDD	0	U	U	ug/L	0.03
BKGmw-017	4/19/2007	2007Q2	4,4'-DDD	0	U	UJ	ug/L	0.03
BKGmw-017	7/12/2007	2007Q3	4,4'-DDD	0	U	U	ug/L	0.03
BKGmw-018	4/14/2005	2005Q2	4,4'-DDD	0	U	U	ug/L	0.03
BKGmw-018	7/12/2005	2005Q3	4,4'-DDD	0	U	U	ug/L	0.03
BKGmw-018	10/5/2005	2005Q4	4,4'-DDD	0	U	U	ug/L	0.03
BKGmw-018	3/9/2006	2006Q1	4,4'-DDD	0	U	U	ug/L	0.03
BKGmw-018	5/4/2006	2006Q2	4,4'-DDD	0	U	U	ug/L	0.03
BKGmw-018	7/12/2006	2006Q3	4,4'-DDD	0	U	U	ug/L	0.03
BKGmw-018	10/4/2006	2006Q4	4,4'-DDD	0	U	U	ug/L	0.03
BKGmw-018	1/22/2007	2007Q1	4,4'-DDD	0	U	U	ug/L	0.03
BKGmw-018	4/18/2007	2007Q2	4,4'-DDD	0	U	U	ug/L	0.03

Table A-2. Organic Compounds

Well_ID	SDate	Quarter	Analyte	Result	Lab		Units	RDL
					Flag	Qualifier		
BKGmw-018	7/12/2007	2007Q3	4,4'-DDD	0	U	U	ug/L	0.03
BKGmw-019	4/14/2005	2005Q2	4,4'-DDD	0	U	U	ug/L	0.03
BKGmw-019	7/12/2005	2005Q3	4,4'-DDD	0	U	U	ug/L	0.03
BKGmw-019	10/6/2005	2005Q4	4,4'-DDD	0	U	U	ug/L	0.03
BKGmw-019	10/6/2005	2005Q4	4,4'-DDD	0	U	U	ug/L	0.03
BKGmw-019	3/8/2006	2006Q1	4,4'-DDD	0	U	U	ug/L	0.03
BKGmw-019	3/8/2006	2006Q1	4,4'-DDD	0	U	U	ug/L	0.03
BKGmw-019	5/4/2006	2006Q2	4,4'-DDD	0	U	U	ug/L	0.03
BKGmw-019	7/12/2006	2006Q3	4,4'-DDD	0	U	U	ug/L	0.03
BKGmw-019	10/4/2006	2006Q4	4,4'-DDD	0	U	U	ug/L	0.03
BKGmw-019	10/4/2006	2006Q4	4,4'-DDD	0	U	U	ug/L	0.03
BKGmw-019	1/25/2007	2007Q1	4,4'-DDD	0	U	U	ug/L	0.03
BKGmw-019	4/18/2007	2007Q2	4,4'-DDD	0	U	UJ	ug/L	0.03
BKGmw-019	7/11/2007	2007Q3	4,4'-DDD	0	U	UJ	ug/L	0.03
BKGmw-020	4/13/2005	2005Q2	4,4'-DDD	0	U	U	ug/L	0.03
BKGmw-020	7/13/2005	2005Q3	4,4'-DDD	0	U	U	ug/L	0.03
BKGmw-020	10/4/2005	2005Q4	4,4'-DDD	0	U	U	ug/L	0.03
BKGmw-020	3/9/2006	2006Q1	4,4'-DDD	0	U	U	ug/L	0.03
BKGmw-020	5/3/2006	2006Q2	4,4'-DDD	0	U	U	ug/L	0.03
BKGmw-020	7/12/2006	2006Q3	4,4'-DDD	0	U	U	ug/L	0.03
BKGmw-020	7/12/2006	2006Q3	4,4'-DDD	0	U	U	ug/L	0.03
BKGmw-020	10/5/2006	2006Q4	4,4'-DDD	0	U	U	ug/L	0.03
BKGmw-020	1/22/2007	2007Q1	4,4'-DDD	0	U	U	ug/L	0.03
BKGmw-020	4/18/2007	2007Q2	4,4'-DDD	0	U	U	ug/L	0.03
BKGmw-020	7/11/2007	2007Q3	4,4'-DDD	0	U	U	ug/L	0.03
BKGmw-020	7/11/2007	2007Q3	4,4'-DDD	0	U	U	ug/L	0.03
BKGmw-021	4/13/2005	2005Q2	4,4'-DDD	0	U	U	ug/L	0.03
BKGmw-021	7/13/2005	2005Q3	4,4'-DDD	0	U	UJ	ug/L	0.03
BKGmw-021	7/13/2005	2005Q3	4,4'-DDD	0	U	U	ug/L	0.03
BKGmw-021	10/5/2005	2005Q4	4,4'-DDD	0	U	U	ug/L	0.03
BKGmw-021	3/8/2006	2006Q1	4,4'-DDD	0	U	U	ug/L	0.03
BKGmw-021	5/3/2006	2006Q2	4,4'-DDD	0	U	U	ug/L	0.03
BKGmw-021	7/10/2006	2006Q3	4,4'-DDD	0	U	U	ug/L	0.03
BKGmw-021	10/4/2006	2006Q4	4,4'-DDD	0	U	U	ug/L	0.03
BKGmw-021	1/25/2007	2007Q1	4,4'-DDD	0	U	U	ug/L	0.03
BKGmw-021	4/19/2007	2007Q2	4,4'-DDD	0	U	U	ug/L	0.03
BKGmw-021	7/10/2007	2007Q3	4,4'-DDD	0	U	U	ug/L	0.03
BKGmw-004	4/13/2005	2005Q2	4,4'-DDE	0	U	U	ug/L	0.03
BKGmw-004	7/13/2005	2005Q3	4,4'-DDE	0	U	U	ug/L	0.03
BKGmw-004	10/5/2005	2005Q4	4,4'-DDE	0	U	U	ug/L	0.03
BKGmw-004	3/7/2006	2006Q1	4,4'-DDE	0	U	U	ug/L	0.03
BKGmw-004	5/3/2006	2006Q2	4,4'-DDE	0	U	U	ug/L	0.03
BKGmw-004	7/10/2006	2006Q3	4,4'-DDE	0	U	U	ug/L	0.03
BKGmw-004	10/4/2006	2006Q4	4,4'-DDE	0	U	U	ug/L	0.03
BKGmw-004	1/25/2007	2007Q1	4,4'-DDE	0	U	U	ug/L	0.03
BKGmw-004	4/19/2007	2007Q2	4,4'-DDE	0	U	U	ug/L	0.03
BKGmw-004	4/19/2007	2007Q2	4,4'-DDE	0	U	U	ug/L	0.03
BKGmw-004	7/10/2007	2007Q3	4,4'-DDE	0	U	U	ug/L	0.03
BKGmw-005	4/14/2005	2005Q2	4,4'-DDE	0	U	U	ug/L	0.03
BKGmw-005	4/14/2005	2005Q2	4,4'-DDE	0	U	U	ug/L	0.03
BKGmw-005	7/12/2005	2005Q3	4,4'-DDE	0	U	U	ug/L	0.03
BKGmw-005	10/5/2005	2005Q4	4,4'-DDE	0	U	U	ug/L	0.03
BKGmw-005	3/8/2006	2006Q1	4,4'-DDE	0	U	U	ug/L	0.03
BKGmw-005	3/8/2006	2006Q1	4,4'-DDE	0	U	U	ug/L	0.03
BKGmw-005	5/4/2006	2006Q2	4,4'-DDE	0	U	U	ug/L	0.03
BKGmw-005	7/12/2006	2006Q3	4,4'-DDE	0	U	UJ	ug/L	0.03
BKGmw-005	10/5/2006	2006Q4	4,4'-DDE	0	U	U	ug/L	0.03
BKGmw-005	1/24/2007	2007Q1	4,4'-DDE	0	U	U	ug/L	0.03
BKGmw-005	4/18/2007	2007Q2	4,4'-DDE	0	U	UJ	ug/L	0.03
BKGmw-005	7/12/2007	2007Q3	4,4'-DDE	0	U	U	ug/L	0.03
BKGmw-006	4/14/2005	2005Q2	4,4'-DDE	0	U	U	ug/L	0.03

Table A-2. Organic Compounds

Well_ID	SDate	Quarter	Analyte	Result	Lab		Units	RDL
					Flag	Qualifier		
BKGmw-006	7/12/2005	2005Q3	4,4'-DDE	0	U	UJ	ug/L	0.03
BKGmw-006	10/6/2005	2005Q4	4,4'-DDE	0	U	U	ug/L	0.03
BKGmw-006	3/9/2006	2006Q1	4,4'-DDE	0	U	U	ug/L	0.03
BKGmw-006	5/4/2006	2006Q2	4,4'-DDE	0	U	U	ug/L	0.03
BKGmw-006	7/12/2006	2006Q3	4,4'-DDE	0	U	U	ug/L	0.03
BKGmw-006	7/12/2006	2006Q3	4,4'-DDE	0	U	U	ug/L	0.03
BKGmw-006	10/4/2006	2006Q4	4,4'-DDE	0	U	U	ug/L	0.03
BKGmw-006	1/22/2007	2007Q1	4,4'-DDE	0	U	U	ug/L	0.03
BKGmw-006	4/18/2007	2007Q2	4,4'-DDE	0	U	UJ	ug/L	0.03
BKGmw-006	7/12/2007	2007Q3	4,4'-DDE	0	U	UJ	ug/L	0.03
BKGmw-008	4/13/2005	2005Q2	4,4'-DDE	0	U	U	ug/L	0.03
BKGmw-008	7/13/2005	2005Q3	4,4'-DDE	0	U	U	ug/L	0.03
BKGmw-008	10/5/2005	2005Q4	4,4'-DDE	0	U	U	ug/L	0.03
BKGmw-008	3/7/2006	2006Q1	4,4'-DDE	0	U	U	ug/L	0.03
BKGmw-008	5/3/2006	2006Q2	4,4'-DDE	0	U	U	ug/L	0.03
BKGmw-008	5/3/2006	2006Q2	4,4'-DDE	0	U	U	ug/L	0.03
BKGmw-008	7/10/2006	2006Q3	4,4'-DDE	0	U	U	ug/L	0.03
BKGmw-008	10/4/2006	2006Q4	4,4'-DDE	0	U	U	ug/L	0.03
BKGmw-008	1/23/2007	2007Q1	4,4'-DDE	0	U	U	ug/L	0.03
BKGmw-008	1/23/2007	2007Q1	4,4'-DDE	0	U	U	ug/L	0.03
BKGmw-008	4/19/2007	2007Q2	4,4'-DDE	0	U	U	ug/L	0.03
BKGmw-008	7/10/2007	2007Q3	4,4'-DDE	0	U	U	ug/L	0.03
BKGmw-010	4/12/2005	2005Q2	4,4'-DDE	0	U	U	ug/L	0.03
BKGmw-010	7/14/2005	2005Q3	4,4'-DDE	0	U	U	ug/L	0.03
BKGmw-010	10/5/2005	2005Q4	4,4'-DDE	0	U	U	ug/L	0.03
BKGmw-010	3/9/2006	2006Q1	4,4'-DDE	0	U	UJ	ug/L	0.03
BKGmw-010	5/1/2006	2006Q2	4,4'-DDE	0	U	U	ug/L	0.03
BKGmw-010	7/13/2006	2006Q3	4,4'-DDE	0	U	U	ug/L	0.03
BKGmw-010	10/3/2006	2006Q4	4,4'-DDE	0	U	U	ug/L	0.03
BKGmw-010	1/23/2007	2007Q1	4,4'-DDE	0	U	U	ug/L	0.03
BKGmw-010	4/19/2007	2007Q2	4,4'-DDE	0	U	U	ug/L	0.03
BKGmw-010	7/11/2007	2007Q3	4,4'-DDE	0	U	U	ug/L	0.03
BKGmw-012	4/12/2005	2005Q2	4,4'-DDE	0	U	U	ug/L	0.03
BKGmw-012	7/14/2005	2005Q3	4,4'-DDE	0	U	U	ug/L	0.03
BKGmw-012	10/3/2005	2005Q4	4,4'-DDE	0	U	UJ	ug/L	0.03
BKGmw-012	3/7/2006	2006Q1	4,4'-DDE	0	U	U	ug/L	0.03
BKGmw-012	5/1/2006	2006Q2	4,4'-DDE	0	U	U	ug/L	0.03
BKGmw-012	7/10/2006	2006Q3	4,4'-DDE	0	U	U	ug/L	0.03
BKGmw-012	10/3/2006	2006Q4	4,4'-DDE	0	U	U	ug/L	0.03
BKGmw-012	1/23/2007	2007Q1	4,4'-DDE	0	U	U	ug/L	0.03
BKGmw-012	4/18/2007	2007Q2	4,4'-DDE	0	U	UJ	ug/L	0.03
BKGmw-012	7/10/2007	2007Q3	4,4'-DDE	0	U	U	ug/L	0.03
BKGmw-013	4/14/2005	2005Q2	4,4'-DDE	0	U	U	ug/L	0.03
BKGmw-013	7/12/2005	2005Q3	4,4'-DDE	0	U	U	ug/L	0.03
BKGmw-013	10/5/2005	2005Q4	4,4'-DDE	0	U	U	ug/L	0.03
BKGmw-013	3/9/2006	2006Q1	4,4'-DDE	0	U	U	ug/L	0.03
BKGmw-013	5/3/2006	2006Q2	4,4'-DDE	0	U	U	ug/L	0.03
BKGmw-013	5/3/2006	2006Q2	4,4'-DDE	0	U	U	ug/L	0.03
BKGmw-013	7/10/2006	2006Q3	4,4'-DDE	0	U	U	ug/L	0.03
BKGmw-013	10/2/2006	2006Q4	4,4'-DDE	0	U	U	ug/L	0.03
BKGmw-013	1/25/2007	2007Q1	4,4'-DDE	0	U	U	ug/L	0.03
BKGmw-013	4/18/2007	2007Q2	4,4'-DDE	0	U	U	ug/L	0.03
BKGmw-013	7/11/2007	2007Q3	4,4'-DDE	0	U	U	ug/L	0.03
BKGmw-015	4/14/2005	2005Q2	4,4'-DDE	0	U	U	ug/L	0.03
BKGmw-015	7/12/2005	2005Q3	4,4'-DDE	0	U	U	ug/L	0.03
BKGmw-015	10/5/2005	2005Q4	4,4'-DDE	0	U	U	ug/L	0.03
BKGmw-015	3/9/2006	2006Q1	4,4'-DDE	0	U	U	ug/L	0.03
BKGmw-015	5/4/2006	2006Q2	4,4'-DDE	0	U	U	ug/L	0.03
BKGmw-015	7/12/2006	2006Q3	4,4'-DDE	0	U	U	ug/L	0.03
BKGmw-015	10/4/2006	2006Q4	4,4'-DDE	0	U	U	ug/L	0.03
BKGmw-015	1/22/2007	2007Q1	4,4'-DDE	0	U	U	ug/L	0.03

Table A-2. Organic Compounds

Well_ID	SDate	Quarter	Analyte	Result	Lab		Units	RDL
					Flag	Qualifier		
BKGmw-015	4/18/2007	2007Q2	4,4'-DDE	0	U	U	ug/L	0.03
BKGmw-015	7/12/2007	2007Q3	4,4'-DDE	0	U	U	ug/L	0.03
BKGmw-016	4/14/2005	2005Q2	4,4'-DDE	0	U	U	ug/L	0.03
BKGmw-016	7/12/2005	2005Q3	4,4'-DDE	0	U	U	ug/L	0.03
BKGmw-016	10/4/2005	2005Q4	4,4'-DDE	0	U	U	ug/L	0.03
BKGmw-016	3/9/2006	2006Q1	4,4'-DDE	0	U	U	ug/L	0.03
BKGmw-016	5/4/2006	2006Q2	4,4'-DDE	0	U	U	ug/L	0.03
BKGmw-016	7/11/2006	2006Q3	4,4'-DDE	0	U	U	ug/L	0.03
BKGmw-016	10/5/2006	2006Q4	4,4'-DDE	0	U	U	ug/L	0.03
BKGmw-016	1/24/2007	2007Q1	4,4'-DDE	0	U	U	ug/L	0.03
BKGmw-016	1/24/2007	2007Q1	4,4'-DDE	0	U	U	ug/L	0.03
BKGmw-016	4/18/2007	2007Q2	4,4'-DDE	0	U	U	ug/L	0.03
BKGmw-016	7/12/2007	2007Q3	4,4'-DDE	0	U	U	ug/L	0.03
BKGmw-017	4/14/2005	2005Q2	4,4'-DDE	0	U	U	ug/L	0.03
BKGmw-017	7/12/2005	2005Q3	4,4'-DDE	0	U	U	ug/L	0.03
BKGmw-017	10/4/2005	2005Q4	4,4'-DDE	0	U	U	ug/L	0.03
BKGmw-017	3/8/2006	2006Q1	4,4'-DDE	0	U	U	ug/L	0.03
BKGmw-017	5/3/2006	2006Q2	4,4'-DDE	0	U	U	ug/L	0.03
BKGmw-017	7/12/2006	2006Q3	4,4'-DDE	0	U	U	ug/L	0.03
BKGmw-017	10/4/2006	2006Q4	4,4'-DDE	0	U	U	ug/L	0.03
BKGmw-017	1/24/2007	2007Q1	4,4'-DDE	0	U	U	ug/L	0.03
BKGmw-017	4/19/2007	2007Q2	4,4'-DDE	0	U	UJ	ug/L	0.03
BKGmw-017	7/12/2007	2007Q3	4,4'-DDE	0	U	U	ug/L	0.03
BKGmw-018	4/14/2005	2005Q2	4,4'-DDE	0	U	U	ug/L	0.03
BKGmw-018	7/12/2005	2005Q3	4,4'-DDE	0	U	U	ug/L	0.03
BKGmw-018	10/5/2005	2005Q4	4,4'-DDE	0	U	U	ug/L	0.03
BKGmw-018	3/9/2006	2006Q1	4,4'-DDE	0	U	U	ug/L	0.03
BKGmw-018	5/4/2006	2006Q2	4,4'-DDE	0	U	U	ug/L	0.03
BKGmw-018	7/12/2006	2006Q3	4,4'-DDE	0	U	U	ug/L	0.03
BKGmw-018	10/4/2006	2006Q4	4,4'-DDE	0	U	U	ug/L	0.03
BKGmw-018	1/22/2007	2007Q1	4,4'-DDE	0	U	U	ug/L	0.03
BKGmw-018	4/18/2007	2007Q2	4,4'-DDE	0	U	U	ug/L	0.03
BKGmw-018	7/12/2007	2007Q3	4,4'-DDE	0	U	U	ug/L	0.03
BKGmw-019	4/14/2005	2005Q2	4,4'-DDE	0	U	U	ug/L	0.03
BKGmw-019	7/12/2005	2005Q3	4,4'-DDE	0	U	U	ug/L	0.03
BKGmw-019	10/6/2005	2005Q4	4,4'-DDE	0	U	U	ug/L	0.03
BKGmw-019	10/6/2005	2005Q4	4,4'-DDE	0	U	U	ug/L	0.03
BKGmw-019	3/8/2006	2006Q1	4,4'-DDE	0	U	U	ug/L	0.03
BKGmw-019	3/8/2006	2006Q1	4,4'-DDE	0	U	U	ug/L	0.03
BKGmw-019	5/4/2006	2006Q2	4,4'-DDE	0	U	U	ug/L	0.03
BKGmw-019	7/12/2006	2006Q3	4,4'-DDE	0	U	U	ug/L	0.03
BKGmw-019	10/4/2006	2006Q4	4,4'-DDE	0	U	U	ug/L	0.03
BKGmw-019	10/4/2006	2006Q4	4,4'-DDE	0	U	U	ug/L	0.03
BKGmw-019	1/25/2007	2007Q1	4,4'-DDE	0	U	U	ug/L	0.03
BKGmw-019	4/18/2007	2007Q2	4,4'-DDE	0	U	UJ	ug/L	0.03
BKGmw-019	7/11/2007	2007Q3	4,4'-DDE	0	U	UJ	ug/L	0.03
BKGmw-020	4/13/2005	2005Q2	4,4'-DDE	0	U	U	ug/L	0.03
BKGmw-020	7/13/2005	2005Q3	4,4'-DDE	0	U	U	ug/L	0.03
BKGmw-020	10/4/2005	2005Q4	4,4'-DDE	0	U	U	ug/L	0.03
BKGmw-020	3/9/2006	2006Q1	4,4'-DDE	0	U	U	ug/L	0.03
BKGmw-020	5/3/2006	2006Q2	4,4'-DDE	0	U	U	ug/L	0.03
BKGmw-020	7/12/2006	2006Q3	4,4'-DDE	0	U	U	ug/L	0.03
BKGmw-020	7/12/2006	2006Q3	4,4'-DDE	0	U	U	ug/L	0.03
BKGmw-020	10/5/2006	2006Q4	4,4'-DDE	0	U	U	ug/L	0.03
BKGmw-020	1/22/2007	2007Q1	4,4'-DDE	0	U	U	ug/L	0.03
BKGmw-020	4/18/2007	2007Q2	4,4'-DDE	0	U	U	ug/L	0.03
BKGmw-020	7/11/2007	2007Q3	4,4'-DDE	0	U	U	ug/L	0.03
BKGmw-020	7/11/2007	2007Q3	4,4'-DDE	0	U	U	ug/L	0.03
BKGmw-021	4/13/2005	2005Q2	4,4'-DDE	0	U	U	ug/L	0.03
BKGmw-021	7/13/2005	2005Q3	4,4'-DDE	0	U	UJ	ug/L	0.03
BKGmw-021	7/13/2005	2005Q3	4,4'-DDE	0	U	U	ug/L	0.03

Table A-2. Organic Compounds

Well_ID	SDate	Quarter	Analyte	Result	Lab		Units	RDL
					Flag	Qualifier		
BKGmw-021	10/5/2005	2005Q4	4,4'-DDE	0	U	U	ug/L	0.03
BKGmw-021	3/8/2006	2006Q1	4,4'-DDE	0	U	U	ug/L	0.03
BKGmw-021	5/3/2006	2006Q2	4,4'-DDE	0	U	U	ug/L	0.03
BKGmw-021	7/10/2006	2006Q3	4,4'-DDE	0	U	U	ug/L	0.03
BKGmw-021	10/4/2006	2006Q4	4,4'-DDE	0	U	U	ug/L	0.03
BKGmw-021	1/25/2007	2007Q1	4,4'-DDE	0	U	U	ug/L	0.03
BKGmw-021	4/19/2007	2007Q2	4,4'-DDE	0	U	U	ug/L	0.03
BKGmw-021	7/10/2007	2007Q3	4,4'-DDE	0	U	U	ug/L	0.03
BKGmw-004	4/13/2005	2005Q2	4,4'-DDT	0	U	U	ug/L	0.03
BKGmw-004	7/13/2005	2005Q3	4,4'-DDT	0	U	U	ug/L	0.03
BKGmw-004	10/5/2005	2005Q4	4,4'-DDT	0	U	U	ug/L	0.03
BKGmw-004	3/7/2006	2006Q1	4,4'-DDT	0	U	U	ug/L	0.03
BKGmw-004	5/3/2006	2006Q2	4,4'-DDT	0	U	U	ug/L	0.03
BKGmw-004	7/10/2006	2006Q3	4,4'-DDT	0	U	U	ug/L	0.03
BKGmw-004	10/4/2006	2006Q4	4,4'-DDT	0	U	U	ug/L	0.03
BKGmw-004	1/25/2007	2007Q1	4,4'-DDT	0	U	U	ug/L	0.03
BKGmw-004	4/19/2007	2007Q2	4,4'-DDT	0	U	U	ug/L	0.03
BKGmw-004	4/19/2007	2007Q2	4,4'-DDT	0	U	U	ug/L	0.03
BKGmw-004	7/10/2007	2007Q3	4,4'-DDT	0	U	U	ug/L	0.03
BKGmw-005	4/14/2005	2005Q2	4,4'-DDT	0	U	U	ug/L	0.03
BKGmw-005	4/14/2005	2005Q2	4,4'-DDT	0	U	U	ug/L	0.03
BKGmw-005	7/12/2005	2005Q3	4,4'-DDT	0	U	U	ug/L	0.03
BKGmw-005	10/5/2005	2005Q4	4,4'-DDT	0	U	U	ug/L	0.03
BKGmw-005	3/8/2006	2006Q1	4,4'-DDT	0	U	U	ug/L	0.03
BKGmw-005	3/8/2006	2006Q1	4,4'-DDT	0	U	U	ug/L	0.03
BKGmw-005	5/4/2006	2006Q2	4,4'-DDT	0.017	J	J	ug/L	
BKGmw-005	7/12/2006	2006Q3	4,4'-DDT	0.03	J B	UJ	ug/L	0.03
BKGmw-005	10/5/2006	2006Q4	4,4'-DDT	0	U	U	ug/L	0.03
BKGmw-005	1/24/2007	2007Q1	4,4'-DDT	0	U	U	ug/L	0.03
BKGmw-005	4/18/2007	2007Q2	4,4'-DDT	0	U	UJ	ug/L	0.03
BKGmw-005	7/12/2007	2007Q3	4,4'-DDT	0	U	U	ug/L	0.03
BKGmw-006	4/14/2005	2005Q2	4,4'-DDT	0	U	U	ug/L	0.03
BKGmw-006	7/12/2005	2005Q3	4,4'-DDT	0	U	UJ	ug/L	0.03
BKGmw-006	10/6/2005	2005Q4	4,4'-DDT	0	U	U	ug/L	0.03
BKGmw-006	3/9/2006	2006Q1	4,4'-DDT	0	U	U	ug/L	0.03
BKGmw-006	5/4/2006	2006Q2	4,4'-DDT	0	U	U	ug/L	0.03
BKGmw-006	7/12/2006	2006Q3	4,4'-DDT	0	U	U	ug/L	0.03
BKGmw-006	7/12/2006	2006Q3	4,4'-DDT	0	U	U	ug/L	0.03
BKGmw-006	10/4/2006	2006Q4	4,4'-DDT	0	U	U	ug/L	0.03
BKGmw-006	1/22/2007	2007Q1	4,4'-DDT	0	U	U	ug/L	0.03
BKGmw-006	4/18/2007	2007Q2	4,4'-DDT	0	U	UJ	ug/L	0.03
BKGmw-006	7/12/2007	2007Q3	4,4'-DDT	0	U	UJ	ug/L	0.03
BKGmw-008	4/13/2005	2005Q2	4,4'-DDT	0	U	U	ug/L	0.03
BKGmw-008	7/13/2005	2005Q3	4,4'-DDT	0	U	U	ug/L	0.03
BKGmw-008	10/5/2005	2005Q4	4,4'-DDT	0	U	U	ug/L	0.03
BKGmw-008	3/7/2006	2006Q1	4,4'-DDT	0	U	U	ug/L	0.03
BKGmw-008	5/3/2006	2006Q2	4,4'-DDT	0	U	U	ug/L	0.03
BKGmw-008	5/3/2006	2006Q2	4,4'-DDT	0	U	U	ug/L	0.03
BKGmw-008	7/10/2006	2006Q3	4,4'-DDT	0	U	U	ug/L	0.03
BKGmw-008	10/4/2006	2006Q4	4,4'-DDT	0	U	U	ug/L	0.03
BKGmw-008	1/23/2007	2007Q1	4,4'-DDT	0	U	U	ug/L	0.03
BKGmw-008	1/23/2007	2007Q1	4,4'-DDT	0	U	U	ug/L	0.03
BKGmw-008	4/19/2007	2007Q2	4,4'-DDT	0	U	U	ug/L	0.03
BKGmw-008	7/10/2007	2007Q3	4,4'-DDT	0	U	U	ug/L	0.03
BKGmw-010	4/12/2005	2005Q2	4,4'-DDT	0	U	U	ug/L	0.03
BKGmw-010	7/14/2005	2005Q3	4,4'-DDT	0	U	U	ug/L	0.03
BKGmw-010	10/5/2005	2005Q4	4,4'-DDT	0	U	U	ug/L	0.03
BKGmw-010	3/9/2006	2006Q1	4,4'-DDT	0.024	J	J	ug/L	
BKGmw-010	5/1/2006	2006Q2	4,4'-DDT	0	U	U	ug/L	0.03
BKGmw-010	7/13/2006	2006Q3	4,4'-DDT	0	U	U	ug/L	0.03
BKGmw-010	10/3/2006	2006Q4	4,4'-DDT	0	U	U	ug/L	0.03

Table A-2. Organic Compounds

Well_ID	SDate	Quarter	Analyte	Result	Lab		Units	RDL
					Flag	Qualifier		
BKGmw-010	1/23/2007	2007Q1	4,4'-DDT	0	U	U	ug/L	0.03
BKGmw-010	4/19/2007	2007Q2	4,4'-DDT	0	U	U	ug/L	0.03
BKGmw-010	7/11/2007	2007Q3	4,4'-DDT	0	U	U	ug/L	0.03
BKGmw-012	4/12/2005	2005Q2	4,4'-DDT	0	U	U	ug/L	0.03
BKGmw-012	7/14/2005	2005Q3	4,4'-DDT	0	U	U	ug/L	0.03
BKGmw-012	10/3/2005	2005Q4	4,4'-DDT	0	U	UJ	ug/L	0.03
BKGmw-012	3/7/2006	2006Q1	4,4'-DDT	0	U	U	ug/L	0.03
BKGmw-012	5/1/2006	2006Q2	4,4'-DDT	0	U	U	ug/L	0.03
BKGmw-012	7/10/2006	2006Q3	4,4'-DDT	0	U	U	ug/L	0.03
BKGmw-012	10/3/2006	2006Q4	4,4'-DDT	0.012	J	J	ug/L	0.03
BKGmw-012	1/23/2007	2007Q1	4,4'-DDT	0	U	U	ug/L	0.03
BKGmw-012	4/18/2007	2007Q2	4,4'-DDT	0	U	UJ	ug/L	0.03
BKGmw-012	7/10/2007	2007Q3	4,4'-DDT	0	U	U	ug/L	0.03
BKGmw-013	4/14/2005	2005Q2	4,4'-DDT	0	U	U	ug/L	0.03
BKGmw-013	7/12/2005	2005Q3	4,4'-DDT	0	U	U	ug/L	0.03
BKGmw-013	10/5/2005	2005Q4	4,4'-DDT	0	U	U	ug/L	0.03
BKGmw-013	3/9/2006	2006Q1	4,4'-DDT	0	U	U	ug/L	0.03
BKGmw-013	5/3/2006	2006Q2	4,4'-DDT	0	U	U	ug/L	0.03
BKGmw-013	5/3/2006	2006Q2	4,4'-DDT	0	U	U	ug/L	0.03
BKGmw-013	7/10/2006	2006Q3	4,4'-DDT	0	U	U	ug/L	0.03
BKGmw-013	10/2/2006	2006Q4	4,4'-DDT	0	U	U	ug/L	0.03
BKGmw-013	1/25/2007	2007Q1	4,4'-DDT	0	U	U	ug/L	0.03
BKGmw-013	4/18/2007	2007Q2	4,4'-DDT	0	U	U	ug/L	0.03
BKGmw-013	7/11/2007	2007Q3	4,4'-DDT	0	U	U	ug/L	0.03
BKGmw-015	4/14/2005	2005Q2	4,4'-DDT	0	U	U	ug/L	0.03
BKGmw-015	7/12/2005	2005Q3	4,4'-DDT	0.038	PG	J	ug/L	0.03
BKGmw-015	10/5/2005	2005Q4	4,4'-DDT	0	U	U	ug/L	0.03
BKGmw-015	3/9/2006	2006Q1	4,4'-DDT	0	U	U	ug/L	0.03
BKGmw-015	5/4/2006	2006Q2	4,4'-DDT	0	U	U	ug/L	0.03
BKGmw-015	7/12/2006	2006Q3	4,4'-DDT	0	U	U	ug/L	0.03
BKGmw-015	10/4/2006	2006Q4	4,4'-DDT	0	U	U	ug/L	0.03
BKGmw-015	1/22/2007	2007Q1	4,4'-DDT	0	U	U	ug/L	0.03
BKGmw-015	4/18/2007	2007Q2	4,4'-DDT	0	U	U	ug/L	0.03
BKGmw-015	7/12/2007	2007Q3	4,4'-DDT	0	U	U	ug/L	0.03
BKGmw-016	4/14/2005	2005Q2	4,4'-DDT	0	U	U	ug/L	0.03
BKGmw-016	7/12/2005	2005Q3	4,4'-DDT	0	U	U	ug/L	0.03
BKGmw-016	10/4/2005	2005Q4	4,4'-DDT	0	U	U	ug/L	0.03
BKGmw-016	3/9/2006	2006Q1	4,4'-DDT	0	U	U	ug/L	0.03
BKGmw-016	5/4/2006	2006Q2	4,4'-DDT	0.023	J	J	ug/L	0.03
BKGmw-016	7/11/2006	2006Q3	4,4'-DDT	0	U	U	ug/L	0.03
BKGmw-016	10/5/2006	2006Q4	4,4'-DDT	0	U	U	ug/L	0.03
BKGmw-016	1/24/2007	2007Q1	4,4'-DDT	0	U	U	ug/L	0.03
BKGmw-016	1/24/2007	2007Q1	4,4'-DDT	0	U	U	ug/L	0.03
BKGmw-016	4/18/2007	2007Q2	4,4'-DDT	0	U	U	ug/L	0.03
BKGmw-016	7/12/2007	2007Q3	4,4'-DDT	0	U	U	ug/L	0.03
BKGmw-017	4/14/2005	2005Q2	4,4'-DDT	0	U	U	ug/L	0.03
BKGmw-017	7/12/2005	2005Q3	4,4'-DDT	0	U	U	ug/L	0.03
BKGmw-017	10/4/2005	2005Q4	4,4'-DDT	0	U	U	ug/L	0.03
BKGmw-017	3/8/2006	2006Q1	4,4'-DDT	0	U	U	ug/L	0.03
BKGmw-017	5/3/2006	2006Q2	4,4'-DDT	0	U	U	ug/L	0.03
BKGmw-017	7/12/2006	2006Q3	4,4'-DDT	0.03	J B	UJ	ug/L	0.03
BKGmw-017	10/4/2006	2006Q4	4,4'-DDT	0	U	U	ug/L	0.03
BKGmw-017	1/24/2007	2007Q1	4,4'-DDT	0	U	U	ug/L	0.03
BKGmw-017	4/19/2007	2007Q2	4,4'-DDT	0	U	UJ	ug/L	0.03
BKGmw-017	7/12/2007	2007Q3	4,4'-DDT	0	U	U	ug/L	0.03
BKGmw-018	4/14/2005	2005Q2	4,4'-DDT	0	U	U	ug/L	0.03
BKGmw-018	7/12/2005	2005Q3	4,4'-DDT	0	U	U	ug/L	0.03
BKGmw-018	10/5/2005	2005Q4	4,4'-DDT	0	U	U	ug/L	0.03
BKGmw-018	3/9/2006	2006Q1	4,4'-DDT	0	U	U	ug/L	0.03
BKGmw-018	5/4/2006	2006Q2	4,4'-DDT	0	U	U	ug/L	0.03
BKGmw-018	7/12/2006	2006Q3	4,4'-DDT	0.03	J B	UJ	ug/L	0.03

Table A-2. Organic Compounds

Well_ID	SDate	Quarter	Analyte	Result	Lab		Units	RDL
					Flag	Qualifier		
BKGmw-018	10/4/2006	2006Q4	4,4'-DDT	0	U	U	ug/L	0.03
BKGmw-018	1/22/2007	2007Q1	4,4'-DDT	0	U	U	ug/L	0.03
BKGmw-018	4/18/2007	2007Q2	4,4'-DDT	0	U	U	ug/L	0.03
BKGmw-018	7/12/2007	2007Q3	4,4'-DDT	0	U	U	ug/L	0.03
BKGmw-019	4/14/2005	2005Q2	4,4'-DDT	0	U	U	ug/L	0.03
BKGmw-019	7/12/2005	2005Q3	4,4'-DDT	0	U	U	ug/L	0.03
BKGmw-019	10/6/2005	2005Q4	4,4'-DDT	0	U	U	ug/L	0.03
BKGmw-019	10/6/2005	2005Q4	4,4'-DDT	0	U	U	ug/L	0.03
BKGmw-019	3/8/2006	2006Q1	4,4'-DDT	0	U	U	ug/L	0.03
BKGmw-019	3/8/2006	2006Q1	4,4'-DDT	0.1	PG	=	ug/L	
BKGmw-019	5/4/2006	2006Q2	4,4'-DDT	0.02	J	J	ug/L	
BKGmw-019	7/12/2006	2006Q3	4,4'-DDT	0	U	U	ug/L	0.03
BKGmw-019	10/4/2006	2006Q4	4,4'-DDT	0	U	U	ug/L	0.03
BKGmw-019	10/4/2006	2006Q4	4,4'-DDT	0	U	U	ug/L	0.03
BKGmw-019	1/25/2007	2007Q1	4,4'-DDT	0	U	U	ug/L	0.03
BKGmw-019	4/18/2007	2007Q2	4,4'-DDT	0	U	UJ	ug/L	0.03
BKGmw-019	7/11/2007	2007Q3	4,4'-DDT	0	U	UJ	ug/L	0.03
BKGmw-020	4/13/2005	2005Q2	4,4'-DDT	0	U	U	ug/L	0.03
BKGmw-020	7/13/2005	2005Q3	4,4'-DDT	0	U	U	ug/L	0.03
BKGmw-020	10/4/2005	2005Q4	4,4'-DDT	0	U	U	ug/L	0.03
BKGmw-020	3/9/2006	2006Q1	4,4'-DDT	0	U	U	ug/L	0.03
BKGmw-020	5/3/2006	2006Q2	4,4'-DDT	0	U	U	ug/L	0.03
BKGmw-020	7/12/2006	2006Q3	4,4'-DDT	0.03	J B	UJ	ug/L	0.03
BKGmw-020	7/12/2006	2006Q3	4,4'-DDT	0.03	J B	UJ	ug/L	0.03
BKGmw-020	10/5/2006	2006Q4	4,4'-DDT	0	U	U	ug/L	0.03
BKGmw-020	1/22/2007	2007Q1	4,4'-DDT	0	U	U	ug/L	0.03
BKGmw-020	4/18/2007	2007Q2	4,4'-DDT	0	U	U	ug/L	0.03
BKGmw-020	7/11/2007	2007Q3	4,4'-DDT	0	U	U	ug/L	0.03
BKGmw-020	7/11/2007	2007Q3	4,4'-DDT	0	U	U	ug/L	0.03
BKGmw-021	4/13/2005	2005Q2	4,4'-DDT	0	U	U	ug/L	0.03
BKGmw-021	7/13/2005	2005Q3	4,4'-DDT	0	U	UJ	ug/L	0.03
BKGmw-021	7/13/2005	2005Q3	4,4'-DDT	0	U	U	ug/L	0.03
BKGmw-021	10/5/2005	2005Q4	4,4'-DDT	0	U	U	ug/L	0.03
BKGmw-021	3/8/2006	2006Q1	4,4'-DDT	0	U	U	ug/L	0.03
BKGmw-021	5/3/2006	2006Q2	4,4'-DDT	0	U	U	ug/L	0.03
BKGmw-021	7/10/2006	2006Q3	4,4'-DDT	0	U	U	ug/L	0.03
BKGmw-021	10/4/2006	2006Q4	4,4'-DDT	0	U	U	ug/L	0.03
BKGmw-021	1/25/2007	2007Q1	4,4'-DDT	0	U	U	ug/L	0.03
BKGmw-021	4/19/2007	2007Q2	4,4'-DDT	0	U	U	ug/L	0.03
BKGmw-021	7/10/2007	2007Q3	4,4'-DDT	0	U	U	ug/L	0.03
BKGmw-004	4/13/2005	2005Q2	4,6-Dinitro-o-cresol	0	U	U	ug/L	5
BKGmw-004	7/13/2005	2005Q3	4,6-Dinitro-o-cresol	0	U	U	ug/L	5
BKGmw-004	10/5/2005	2005Q4	4,6-Dinitro-o-cresol	0	U	U	ug/L	5
BKGmw-004	3/7/2006	2006Q1	4,6-Dinitro-o-cresol	0	U	UJ	ug/L	5
BKGmw-004	5/3/2006	2006Q2	4,6-Dinitro-o-cresol	0	U	U	ug/L	5
BKGmw-004	7/10/2006	2006Q3	4,6-Dinitro-o-cresol	0	U	U	ug/L	5
BKGmw-004	10/4/2006	2006Q4	4,6-Dinitro-o-cresol	0	U	U	ug/L	5
BKGmw-004	1/25/2007	2007Q1	4,6-Dinitro-o-cresol	0	U	U	ug/L	5
BKGmw-004	4/19/2007	2007Q2	4,6-Dinitro-o-cresol	0	U	U	ug/L	5
BKGmw-004	4/19/2007	2007Q2	4,6-Dinitro-o-cresol	0	U	U	ug/L	5
BKGmw-004	7/10/2007	2007Q3	4,6-Dinitro-o-cresol	0	U	U	ug/L	5
BKGmw-005	4/14/2005	2005Q2	4,6-Dinitro-o-cresol	0	U	UJ	ug/L	5
BKGmw-005	4/14/2005	2005Q2	4,6-Dinitro-o-cresol	0	U	U	ug/L	5
BKGmw-005	7/12/2005	2005Q3	4,6-Dinitro-o-cresol	0	U	U	ug/L	5
BKGmw-005	10/5/2005	2005Q4	4,6-Dinitro-o-cresol	0	U	U	ug/L	5
BKGmw-005	3/8/2006	2006Q1	4,6-Dinitro-o-cresol	0	U	U	ug/L	5
BKGmw-005	3/8/2006	2006Q1	4,6-Dinitro-o-cresol	0	U	U	ug/L	5
BKGmw-005	5/4/2006	2006Q2	4,6-Dinitro-o-cresol	0	U	U	ug/L	5
BKGmw-005	7/12/2006	2006Q3	4,6-Dinitro-o-cresol	0	U	U	ug/L	5
BKGmw-005	10/5/2006	2006Q4	4,6-Dinitro-o-cresol	0	U	U	ug/L	5
BKGmw-005	1/24/2007	2007Q1	4,6-Dinitro-o-cresol	0	U	U	ug/L	5

Table A-2. Organic Compounds

Well_ID	SDate	Quarter	Analyte	Result	Lab		Units	RDL
					Flag	Qualifier		
BKGmw-005	4/18/2007	2007Q2	4,6-Dinitro-o-cresol	0	U	U	ug/L	5
BKGmw-005	7/12/2007	2007Q3	4,6-Dinitro-o-cresol	0	U	UJ	ug/L	5
BKGmw-006	4/14/2005	2005Q2	4,6-Dinitro-o-cresol	0	U	U	ug/L	5
BKGmw-006	7/12/2005	2005Q3	4,6-Dinitro-o-cresol	0	U	U	ug/L	5
BKGmw-006	10/6/2005	2005Q4	4,6-Dinitro-o-cresol	0	U	U	ug/L	5
BKGmw-006	3/9/2006	2006Q1	4,6-Dinitro-o-cresol	0	U	U	ug/L	5
BKGmw-006	5/4/2006	2006Q2	4,6-Dinitro-o-cresol	0	U	R	ug/L	5
BKGmw-006	7/12/2006	2006Q3	4,6-Dinitro-o-cresol	0	U	U	ug/L	5
BKGmw-006	7/12/2006	2006Q3	4,6-Dinitro-o-cresol	0	U	U	ug/L	5
BKGmw-006	10/4/2006	2006Q4	4,6-Dinitro-o-cresol	0	U	U	ug/L	5
BKGmw-006	1/22/2007	2007Q1	4,6-Dinitro-o-cresol	0	U	U	ug/L	5
BKGmw-006	4/18/2007	2007Q2	4,6-Dinitro-o-cresol	0	U	UJ	ug/L	5
BKGmw-006	7/12/2007	2007Q3	4,6-Dinitro-o-cresol	0	U	U	ug/L	5
BKGmw-008	4/13/2005	2005Q2	4,6-Dinitro-o-cresol	0	U	U	ug/L	5
BKGmw-008	7/13/2005	2005Q3	4,6-Dinitro-o-cresol	0	U	U	ug/L	5
BKGmw-008	10/5/2005	2005Q4	4,6-Dinitro-o-cresol	0	U	U	ug/L	5
BKGmw-008	3/7/2006	2006Q1	4,6-Dinitro-o-cresol	0	U	U	ug/L	5
BKGmw-008	5/3/2006	2006Q2	4,6-Dinitro-o-cresol	0	U	U	ug/L	5
BKGmw-008	5/3/2006	2006Q2	4,6-Dinitro-o-cresol	0	U	U	ug/L	5
BKGmw-008	7/10/2006	2006Q3	4,6-Dinitro-o-cresol	0	U	UJ	ug/L	5
BKGmw-008	10/4/2006	2006Q4	4,6-Dinitro-o-cresol	0	U	U	ug/L	5
BKGmw-008	1/23/2007	2007Q1	4,6-Dinitro-o-cresol	0	U	U	ug/L	5
BKGmw-008	1/23/2007	2007Q1	4,6-Dinitro-o-cresol	0	U	U	ug/L	5
BKGmw-008	4/19/2007	2007Q2	4,6-Dinitro-o-cresol	0	U	U	ug/L	5
BKGmw-008	7/10/2007	2007Q3	4,6-Dinitro-o-cresol	0	U	U	ug/L	5
BKGmw-010	4/12/2005	2005Q2	4,6-Dinitro-o-cresol	0	U	U	ug/L	5
BKGmw-010	7/14/2005	2005Q3	4,6-Dinitro-o-cresol	0	U	U	ug/L	5
BKGmw-010	10/5/2005	2005Q4	4,6-Dinitro-o-cresol	0	U	U	ug/L	5
BKGmw-010	3/9/2006	2006Q1	4,6-Dinitro-o-cresol	0	U	U	ug/L	5
BKGmw-010	5/1/2006	2006Q2	4,6-Dinitro-o-cresol	0	U	U	ug/L	5
BKGmw-010	7/13/2006	2006Q3	4,6-Dinitro-o-cresol	0	U	U	ug/L	5
BKGmw-010	10/3/2006	2006Q4	4,6-Dinitro-o-cresol	0	U	U	ug/L	5
BKGmw-010	1/23/2007	2007Q1	4,6-Dinitro-o-cresol	0	U	U	ug/L	5
BKGmw-010	4/19/2007	2007Q2	4,6-Dinitro-o-cresol	0	U	U	ug/L	5
BKGmw-010	7/11/2007	2007Q3	4,6-Dinitro-o-cresol	0	U	UJ	ug/L	5
BKGmw-012	4/12/2005	2005Q2	4,6-Dinitro-o-cresol	0	U	U	ug/L	5
BKGmw-012	7/14/2005	2005Q3	4,6-Dinitro-o-cresol	0	U	UJ	ug/L	5
BKGmw-012	10/3/2005	2005Q4	4,6-Dinitro-o-cresol	0	U	U	ug/L	5
BKGmw-012	3/7/2006	2006Q1	4,6-Dinitro-o-cresol	0	U	U	ug/L	5
BKGmw-012	5/1/2006	2006Q2	4,6-Dinitro-o-cresol	0	U	U	ug/L	5
BKGmw-012	7/10/2006	2006Q3	4,6-Dinitro-o-cresol	0	U	U	ug/L	5
BKGmw-012	10/3/2006	2006Q4	4,6-Dinitro-o-cresol	0	U	U	ug/L	5
BKGmw-012	1/23/2007	2007Q1	4,6-Dinitro-o-cresol	0	U	U	ug/L	5
BKGmw-012	4/18/2007	2007Q2	4,6-Dinitro-o-cresol	0	U	UJ	ug/L	5
BKGmw-012	7/10/2007	2007Q3	4,6-Dinitro-o-cresol	0	U	U	ug/L	5
BKGmw-013	4/14/2005	2005Q2	4,6-Dinitro-o-cresol	0	U	U	ug/L	5
BKGmw-013	7/12/2005	2005Q3	4,6-Dinitro-o-cresol	0	U	U	ug/L	5
BKGmw-013	10/5/2005	2005Q4	4,6-Dinitro-o-cresol	0	U	U	ug/L	5
BKGmw-013	3/9/2006	2006Q1	4,6-Dinitro-o-cresol	0	U	R	ug/L	5
BKGmw-013	5/3/2006	2006Q2	4,6-Dinitro-o-cresol	0	U	U	ug/L	5
BKGmw-013	5/3/2006	2006Q2	4,6-Dinitro-o-cresol	0	U	U	ug/L	5
BKGmw-013	7/10/2006	2006Q3	4,6-Dinitro-o-cresol	0	U	U	ug/L	5
BKGmw-013	10/2/2006	2006Q4	4,6-Dinitro-o-cresol	0	U	U	ug/L	5
BKGmw-013	1/25/2007	2007Q1	4,6-Dinitro-o-cresol	0	U	U	ug/L	5
BKGmw-013	4/18/2007	2007Q2	4,6-Dinitro-o-cresol	0	U	UJ	ug/L	5
BKGmw-013	7/11/2007	2007Q3	4,6-Dinitro-o-cresol	0	U	U	ug/L	5
BKGmw-015	4/14/2005	2005Q2	4,6-Dinitro-o-cresol	0	U	U	ug/L	5
BKGmw-015	7/12/2005	2005Q3	4,6-Dinitro-o-cresol	0	U	U	ug/L	5
BKGmw-015	10/5/2005	2005Q4	4,6-Dinitro-o-cresol	0	U	U	ug/L	5
BKGmw-015	3/9/2006	2006Q1	4,6-Dinitro-o-cresol	0	U	U	ug/L	5
BKGmw-015	5/4/2006	2006Q2	4,6-Dinitro-o-cresol	0	U	U	ug/L	5

Table A-2. Organic Compounds

Well_ID	SDate	Quarter	Analyte	Result	Lab		Units	RDL
					Flag	Qualifier		
BKGmw-015	7/12/2006	2006Q3	4,6-Dinitro-o-cresol	0	U	U	ug/L	5
BKGmw-015	10/4/2006	2006Q4	4,6-Dinitro-o-cresol	0	U	U	ug/L	5
BKGmw-015	1/22/2007	2007Q1	4,6-Dinitro-o-cresol	0	U	U	ug/L	5
BKGmw-015	4/18/2007	2007Q2	4,6-Dinitro-o-cresol	0	U	U	ug/L	5
BKGmw-015	7/12/2007	2007Q3	4,6-Dinitro-o-cresol	0	U	U	ug/L	5
BKGmw-016	4/14/2005	2005Q2	4,6-Dinitro-o-cresol	0	U	U	ug/L	5
BKGmw-016	7/12/2005	2005Q3	4,6-Dinitro-o-cresol	0	U	U	ug/L	5
BKGmw-016	10/4/2005	2005Q4	4,6-Dinitro-o-cresol	0	U	U	ug/L	5
BKGmw-016	3/9/2006	2006Q1	4,6-Dinitro-o-cresol	0	U	U	ug/L	5
BKGmw-016	5/4/2006	2006Q2	4,6-Dinitro-o-cresol	0	U	UJ	ug/L	5
BKGmw-016	7/11/2006	2006Q3	4,6-Dinitro-o-cresol	0	U	R	ug/L	5
BKGmw-016	10/5/2006	2006Q4	4,6-Dinitro-o-cresol	0	U	U	ug/L	5
BKGmw-016	1/24/2007	2007Q1	4,6-Dinitro-o-cresol	0	U	U	ug/L	5
BKGmw-016	1/24/2007	2007Q1	4,6-Dinitro-o-cresol	0	U	U	ug/L	5
BKGmw-016	4/18/2007	2007Q2	4,6-Dinitro-o-cresol	0	U	U	ug/L	5
BKGmw-016	7/12/2007	2007Q3	4,6-Dinitro-o-cresol	0	U	U	ug/L	5
BKGmw-017	4/14/2005	2005Q2	4,6-Dinitro-o-cresol	0	U	UJ	ug/L	5
BKGmw-017	7/12/2005	2005Q3	4,6-Dinitro-o-cresol	0	U	U	ug/L	5
BKGmw-017	10/4/2005	2005Q4	4,6-Dinitro-o-cresol	0	U	U	ug/L	5
BKGmw-017	3/8/2006	2006Q1	4,6-Dinitro-o-cresol	0	U	U	ug/L	5
BKGmw-017	5/3/2006	2006Q2	4,6-Dinitro-o-cresol	0	U	U	ug/L	5
BKGmw-017	7/12/2006	2006Q3	4,6-Dinitro-o-cresol	0	U	U	ug/L	5
BKGmw-017	10/4/2006	2006Q4	4,6-Dinitro-o-cresol	0	U	U	ug/L	5
BKGmw-017	1/24/2007	2007Q1	4,6-Dinitro-o-cresol	0	U	U	ug/L	5
BKGmw-017	4/19/2007	2007Q2	4,6-Dinitro-o-cresol	0	U	U	ug/L	5
BKGmw-017	7/12/2007	2007Q3	4,6-Dinitro-o-cresol	0	U	UJ	ug/L	5
BKGmw-018	4/14/2005	2005Q2	4,6-Dinitro-o-cresol	0	U	U	ug/L	5
BKGmw-018	7/12/2005	2005Q3	4,6-Dinitro-o-cresol	0	U	U	ug/L	5
BKGmw-018	10/5/2005	2005Q4	4,6-Dinitro-o-cresol	0	U	U	ug/L	5
BKGmw-018	3/9/2006	2006Q1	4,6-Dinitro-o-cresol	0	U	U	ug/L	5
BKGmw-018	5/4/2006	2006Q2	4,6-Dinitro-o-cresol	0	U	U	ug/L	5
BKGmw-018	7/12/2006	2006Q3	4,6-Dinitro-o-cresol	0	U	U	ug/L	5
BKGmw-018	10/4/2006	2006Q4	4,6-Dinitro-o-cresol	0	U	U	ug/L	5
BKGmw-018	1/22/2007	2007Q1	4,6-Dinitro-o-cresol	0	U	U	ug/L	5
BKGmw-018	4/18/2007	2007Q2	4,6-Dinitro-o-cresol	0	U	U	ug/L	5
BKGmw-018	7/12/2007	2007Q3	4,6-Dinitro-o-cresol	0	U	U	ug/L	5
BKGmw-019	4/14/2005	2005Q2	4,6-Dinitro-o-cresol	0	U	UJ	ug/L	5
BKGmw-019	7/12/2005	2005Q3	4,6-Dinitro-o-cresol	0	U	U	ug/L	5
BKGmw-019	10/6/2005	2005Q4	4,6-Dinitro-o-cresol	0	U	U	ug/L	5
BKGmw-019	10/6/2005	2005Q4	4,6-Dinitro-o-cresol	0	U	U	ug/L	5
BKGmw-019	3/8/2006	2006Q1	4,6-Dinitro-o-cresol	0	U	U	ug/L	5
BKGmw-019	3/8/2006	2006Q1	4,6-Dinitro-o-cresol	0	U	U	ug/L	5
BKGmw-019	5/4/2006	2006Q2	4,6-Dinitro-o-cresol	0	U	U	ug/L	5
BKGmw-019	7/12/2006	2006Q3	4,6-Dinitro-o-cresol	0	U	U	ug/L	5
BKGmw-019	10/4/2006	2006Q4	4,6-Dinitro-o-cresol	0	U	U	ug/L	5
BKGmw-019	10/4/2006	2006Q4	4,6-Dinitro-o-cresol	0	U	U	ug/L	5
BKGmw-019	1/25/2007	2007Q1	4,6-Dinitro-o-cresol	0	U	U	ug/L	5
BKGmw-019	4/18/2007	2007Q2	4,6-Dinitro-o-cresol	0	U	UJ	ug/L	5
BKGmw-019	7/11/2007	2007Q3	4,6-Dinitro-o-cresol	0	U	UJ	ug/L	5
BKGmw-020	4/13/2005	2005Q2	4,6-Dinitro-o-cresol	0	U	U	ug/L	5
BKGmw-020	7/13/2005	2005Q3	4,6-Dinitro-o-cresol	0	U	U	ug/L	5
BKGmw-020	10/4/2005	2005Q4	4,6-Dinitro-o-cresol	0	U	U	ug/L	5
BKGmw-020	3/9/2006	2006Q1	4,6-Dinitro-o-cresol	0	U	U	ug/L	5
BKGmw-020	5/3/2006	2006Q2	4,6-Dinitro-o-cresol	0	U	U	ug/L	5
BKGmw-020	7/12/2006	2006Q3	4,6-Dinitro-o-cresol	0	U	U	ug/L	5
BKGmw-020	7/12/2006	2006Q3	4,6-Dinitro-o-cresol	0	U	U	ug/L	5
BKGmw-020	10/5/2006	2006Q4	4,6-Dinitro-o-cresol	0	U	U	ug/L	5
BKGmw-020	1/22/2007	2007Q1	4,6-Dinitro-o-cresol	0	U	U	ug/L	5
BKGmw-020	4/18/2007	2007Q2	4,6-Dinitro-o-cresol	0	U	UJ	ug/L	5
BKGmw-020	7/11/2007	2007Q3	4,6-Dinitro-o-cresol	0	U	U	ug/L	5
BKGmw-020	7/11/2007	2007Q3	4,6-Dinitro-o-cresol	0	U	U	ug/L	5

Table A-2. Organic Compounds

Well_ID	SDate	Quarter	Analyte	Result	Lab		Units	RDL
					Flag	Qualifier		
BKGmw-021	4/13/2005	2005Q2	4,6-Dinitro-o-cresol	0	U	U	ug/L	5
BKGmw-021	7/13/2005	2005Q3	4,6-Dinitro-o-cresol	0	U	U	ug/L	5
BKGmw-021	7/13/2005	2005Q3	4,6-Dinitro-o-cresol	0	U	U	ug/L	5
BKGmw-021	10/5/2005	2005Q4	4,6-Dinitro-o-cresol	0	U	U	ug/L	5
BKGmw-021	3/8/2006	2006Q1	4,6-Dinitro-o-cresol	0	U	U	ug/L	5
BKGmw-021	5/3/2006	2006Q2	4,6-Dinitro-o-cresol	0	U	U	ug/L	5
BKGmw-021	7/10/2006	2006Q3	4,6-Dinitro-o-cresol	0	U	U	ug/L	5
BKGmw-021	10/4/2006	2006Q4	4,6-Dinitro-o-cresol	0	U	U	ug/L	5
BKGmw-021	1/25/2007	2007Q1	4,6-Dinitro-o-cresol	0	U	U	ug/L	5
BKGmw-021	4/19/2007	2007Q2	4,6-Dinitro-o-cresol	0	U	U	ug/L	5
BKGmw-021	7/10/2007	2007Q3	4,6-Dinitro-o-cresol	0	U	U	ug/L	5
BKGmw-004	4/13/2005	2005Q2	4-Amino-2,6-dinitrotoluene	0	U	U	ug/L	0.1
BKGmw-004	7/13/2005	2005Q3	4-Amino-2,6-dinitrotoluene	0	U	U	ug/L	0.1
BKGmw-004	10/5/2005	2005Q4	4-Amino-2,6-dinitrotoluene	0	U	U	ug/L	0.1
BKGmw-004	3/7/2006	2006Q1	4-Amino-2,6-dinitrotoluene	0	U	U	ug/L	0.1
BKGmw-004	5/3/2006	2006Q2	4-Amino-2,6-dinitrotoluene	0	U	U	ug/L	0.1
BKGmw-004	7/10/2006	2006Q3	4-Amino-2,6-dinitrotoluene	0	U	U	ug/L	0.1
BKGmw-004	10/4/2006	2006Q4	4-Amino-2,6-dinitrotoluene	0	U	U	ug/L	0.1
BKGmw-004	1/25/2007	2007Q1	4-Amino-2,6-dinitrotoluene	0	U	U	ug/L	0.1
BKGmw-004	4/19/2007	2007Q2	4-Amino-2,6-dinitrotoluene	0	U	U	ug/L	0.11
BKGmw-004	4/19/2007	2007Q2	4-Amino-2,6-dinitrotoluene	0	U	U	ug/L	0.11
BKGmw-004	7/10/2007	2007Q3	4-Amino-2,6-dinitrotoluene	0	U	U	ug/L	0.11
BKGmw-005	4/14/2005	2005Q2	4-Amino-2,6-dinitrotoluene	0	U	U	ug/L	0.1
BKGmw-005	4/14/2005	2005Q2	4-Amino-2,6-dinitrotoluene	0	U	U	ug/L	0.1
BKGmw-005	7/12/2005	2005Q3	4-Amino-2,6-dinitrotoluene	0	U	U	ug/L	0.1
BKGmw-005	10/5/2005	2005Q4	4-Amino-2,6-dinitrotoluene	0	U	U	ug/L	0.1
BKGmw-005	3/8/2006	2006Q1	4-Amino-2,6-dinitrotoluene	0	U	U	ug/L	0.1
BKGmw-005	3/8/2006	2006Q1	4-Amino-2,6-dinitrotoluene	0	U	U	ug/L	0.1
BKGmw-005	5/4/2006	2006Q2	4-Amino-2,6-dinitrotoluene	0.1	J	UJ	ug/L	
BKGmw-005	7/12/2006	2006Q3	4-Amino-2,6-dinitrotoluene	0	U	U	ug/L	0.1
BKGmw-005	10/5/2006	2006Q4	4-Amino-2,6-dinitrotoluene	0	U	U	ug/L	0.1
BKGmw-005	1/24/2007	2007Q1	4-Amino-2,6-dinitrotoluene	0	U	U	ug/L	0.096
BKGmw-005	4/18/2007	2007Q2	4-Amino-2,6-dinitrotoluene	0	U	U	ug/L	0.098
BKGmw-005	7/12/2007	2007Q3	4-Amino-2,6-dinitrotoluene	0	U	U	ug/L	0.095
BKGmw-006	4/14/2005	2005Q2	4-Amino-2,6-dinitrotoluene	0	U	U	ug/L	0.1
BKGmw-006	7/12/2005	2005Q3	4-Amino-2,6-dinitrotoluene	0	U	U	ug/L	0.1
BKGmw-006	10/6/2005	2005Q4	4-Amino-2,6-dinitrotoluene	0	U	U	ug/L	0.1
BKGmw-006	3/9/2006	2006Q1	4-Amino-2,6-dinitrotoluene	0	U	U	ug/L	0.1
BKGmw-006	5/4/2006	2006Q2	4-Amino-2,6-dinitrotoluene	0.1	J	UJ	ug/L	
BKGmw-006	7/12/2006	2006Q3	4-Amino-2,6-dinitrotoluene	0	U	U	ug/L	0.1
BKGmw-006	7/12/2006	2006Q3	4-Amino-2,6-dinitrotoluene	0	U	U	ug/L	0.1
BKGmw-006	10/4/2006	2006Q4	4-Amino-2,6-dinitrotoluene	0	U	U	ug/L	0.1
BKGmw-006	1/22/2007	2007Q1	4-Amino-2,6-dinitrotoluene	0	U	U	ug/L	0.095
BKGmw-006	4/18/2007	2007Q2	4-Amino-2,6-dinitrotoluene	0	U	U	ug/L	0.1
BKGmw-006	7/12/2007	2007Q3	4-Amino-2,6-dinitrotoluene	0	U	U	ug/L	0.095
BKGmw-008	4/13/2005	2005Q2	4-Amino-2,6-dinitrotoluene	0	U	U	ug/L	0.1
BKGmw-008	7/13/2005	2005Q3	4-Amino-2,6-dinitrotoluene	0	U	U	ug/L	0.1
BKGmw-008	10/5/2005	2005Q4	4-Amino-2,6-dinitrotoluene	0	U	U	ug/L	0.1
BKGmw-008	3/7/2006	2006Q1	4-Amino-2,6-dinitrotoluene	0	U	U	ug/L	0.1
BKGmw-008	5/3/2006	2006Q2	4-Amino-2,6-dinitrotoluene	0	U	U	ug/L	0.1
BKGmw-008	5/3/2006	2006Q2	4-Amino-2,6-dinitrotoluene	0.1	J B	UJ	ug/L	
BKGmw-008	7/10/2006	2006Q3	4-Amino-2,6-dinitrotoluene	0	U	U	ug/L	0.1
BKGmw-008	10/4/2006	2006Q4	4-Amino-2,6-dinitrotoluene	0	U	U	ug/L	0.1
BKGmw-008	1/23/2007	2007Q1	4-Amino-2,6-dinitrotoluene	0	U	U	ug/L	0.098
BKGmw-008	1/23/2007	2007Q1	4-Amino-2,6-dinitrotoluene	0	U	U	ug/L	0.097
BKGmw-008	4/19/2007	2007Q2	4-Amino-2,6-dinitrotoluene	0	U	U	ug/L	0.097
BKGmw-008	7/10/2007	2007Q3	4-Amino-2,6-dinitrotoluene	0	U	U	ug/L	0.11
BKGmw-010	4/12/2005	2005Q2	4-Amino-2,6-dinitrotoluene	0	U	U	ug/L	0.1
BKGmw-010	7/14/2005	2005Q3	4-Amino-2,6-dinitrotoluene	0	U	U	ug/L	0.1
BKGmw-010	10/5/2005	2005Q4	4-Amino-2,6-dinitrotoluene	0	U	U	ug/L	0.1
BKGmw-010	3/9/2006	2006Q1	4-Amino-2,6-dinitrotoluene	0	U	U	ug/L	0.1

Table A-2. Organic Compounds

Well_ID	SDate	Quarter	Analyte	Result	Lab		Units	RDL
					Flag	Qualifier		
BKGmw-010	5/1/2006	2006Q2	4-Amino-2,6-dinitrotoluene	0	U	U	ug/L	0.1
BKGmw-010	7/13/2006	2006Q3	4-Amino-2,6-dinitrotoluene	0	U	U	ug/L	0.1
BKGmw-010	10/3/2006	2006Q4	4-Amino-2,6-dinitrotoluene	0	U	U	ug/L	0.1
BKGmw-010	1/23/2007	2007Q1	4-Amino-2,6-dinitrotoluene	0	U	U	ug/L	0.099
BKGmw-010	4/19/2007	2007Q2	4-Amino-2,6-dinitrotoluene	0	U	U	ug/L	0.096
BKGmw-010	7/11/2007	2007Q3	4-Amino-2,6-dinitrotoluene	0	U	U	ug/L	0.1
BKGmw-012	4/12/2005	2005Q2	4-Amino-2,6-dinitrotoluene	0	U	U	ug/L	0.1
BKGmw-012	7/14/2005	2005Q3	4-Amino-2,6-dinitrotoluene	0	U	U	ug/L	0.1
BKGmw-012	10/3/2005	2005Q4	4-Amino-2,6-dinitrotoluene	0	U	U	ug/L	0.1
BKGmw-012	3/7/2006	2006Q1	4-Amino-2,6-dinitrotoluene	0	U	U	ug/L	0.1
BKGmw-012	5/1/2006	2006Q2	4-Amino-2,6-dinitrotoluene	0	U	U	ug/L	0.1
BKGmw-012	10/3/2006	2006Q4	4-Amino-2,6-dinitrotoluene	0	U	U	ug/L	0.1
BKGmw-012	1/23/2007	2007Q1	4-Amino-2,6-dinitrotoluene	0	U	U	ug/L	0.098
BKGmw-012	4/18/2007	2007Q2	4-Amino-2,6-dinitrotoluene	0	U	U	ug/L	0.1
BKGmw-012	7/10/2007	2007Q3	4-Amino-2,6-dinitrotoluene	0	U	U	ug/L	0.097
BKGmw-013	4/14/2005	2005Q2	4-Amino-2,6-dinitrotoluene	0	U	U	ug/L	0.1
BKGmw-013	7/12/2005	2005Q3	4-Amino-2,6-dinitrotoluene	0	U	U	ug/L	0.1
BKGmw-013	10/5/2005	2005Q4	4-Amino-2,6-dinitrotoluene	0	U	U	ug/L	0.1
BKGmw-013	3/9/2006	2006Q1	4-Amino-2,6-dinitrotoluene	0	U	U	ug/L	0.1
BKGmw-013	5/3/2006	2006Q2	4-Amino-2,6-dinitrotoluene	0.1	J B	UJ	ug/L	
BKGmw-013	5/3/2006	2006Q2	4-Amino-2,6-dinitrotoluene	0.1	J B	UJ	ug/L	
BKGmw-013	7/10/2006	2006Q3	4-Amino-2,6-dinitrotoluene	0	U	UJ	ug/L	0.1
BKGmw-013	10/2/2006	2006Q4	4-Amino-2,6-dinitrotoluene	0	U	U	ug/L	0.1
BKGmw-013	1/25/2007	2007Q1	4-Amino-2,6-dinitrotoluene	0	U	U	ug/L	0.098
BKGmw-013	4/18/2007	2007Q2	4-Amino-2,6-dinitrotoluene	0	U	U	ug/L	0.11
BKGmw-013	7/11/2007	2007Q3	4-Amino-2,6-dinitrotoluene	0	U	U	ug/L	0.11
BKGmw-015	4/14/2005	2005Q2	4-Amino-2,6-dinitrotoluene	0	U	U	ug/L	0.1
BKGmw-015	7/12/2005	2005Q3	4-Amino-2,6-dinitrotoluene	0	U	U	ug/L	0.1
BKGmw-015	10/5/2005	2005Q4	4-Amino-2,6-dinitrotoluene	0	U	U	ug/L	0.1
BKGmw-015	3/9/2006	2006Q1	4-Amino-2,6-dinitrotoluene	0	U	U	ug/L	0.1
BKGmw-015	5/4/2006	2006Q2	4-Amino-2,6-dinitrotoluene	0.1	J	UJ	ug/L	
BKGmw-015	7/12/2006	2006Q3	4-Amino-2,6-dinitrotoluene	0	U	U	ug/L	0.1
BKGmw-015	10/4/2006	2006Q4	4-Amino-2,6-dinitrotoluene	0	U	U	ug/L	0.1
BKGmw-015	1/22/2007	2007Q1	4-Amino-2,6-dinitrotoluene	0	U	U	ug/L	0.096
BKGmw-015	4/18/2007	2007Q2	4-Amino-2,6-dinitrotoluene	0	U	U	ug/L	0.099
BKGmw-015	7/12/2007	2007Q3	4-Amino-2,6-dinitrotoluene	0	U	U	ug/L	0.11
BKGmw-016	4/14/2005	2005Q2	4-Amino-2,6-dinitrotoluene	0	U	U	ug/L	0.1
BKGmw-016	7/12/2005	2005Q3	4-Amino-2,6-dinitrotoluene	0	U	U	ug/L	0.1
BKGmw-016	10/4/2005	2005Q4	4-Amino-2,6-dinitrotoluene	0	U	U	ug/L	0.1
BKGmw-016	3/9/2006	2006Q1	4-Amino-2,6-dinitrotoluene	0	U	U	ug/L	0.1
BKGmw-016	5/4/2006	2006Q2	4-Amino-2,6-dinitrotoluene	0	U	U	ug/L	0.1
BKGmw-016	7/11/2006	2006Q3	4-Amino-2,6-dinitrotoluene	0	U	U	ug/L	0.1
BKGmw-016	10/5/2006	2006Q4	4-Amino-2,6-dinitrotoluene	0	U	U	ug/L	0.1
BKGmw-016	1/24/2007	2007Q1	4-Amino-2,6-dinitrotoluene	0	U	U	ug/L	0.097
BKGmw-016	1/24/2007	2007Q1	4-Amino-2,6-dinitrotoluene	0	U	U	ug/L	0.096
BKGmw-016	4/18/2007	2007Q2	4-Amino-2,6-dinitrotoluene	0	U	U	ug/L	0.1
BKGmw-016	7/12/2007	2007Q3	4-Amino-2,6-dinitrotoluene	0	U	U	ug/L	0.11
BKGmw-017	4/14/2005	2005Q2	4-Amino-2,6-dinitrotoluene	0	U	U	ug/L	0.1
BKGmw-017	7/12/2005	2005Q3	4-Amino-2,6-dinitrotoluene	0	U	U	ug/L	0.1
BKGmw-017	10/4/2005	2005Q4	4-Amino-2,6-dinitrotoluene	0	U	U	ug/L	0.1
BKGmw-017	3/8/2006	2006Q1	4-Amino-2,6-dinitrotoluene	0	U	U	ug/L	0.1
BKGmw-017	5/3/2006	2006Q2	4-Amino-2,6-dinitrotoluene	0.1	J B	UJ	ug/L	
BKGmw-017	7/12/2006	2006Q3	4-Amino-2,6-dinitrotoluene	0	U	U	ug/L	0.1
BKGmw-017	10/4/2006	2006Q4	4-Amino-2,6-dinitrotoluene	0	U	U	ug/L	0.1
BKGmw-017	1/24/2007	2007Q1	4-Amino-2,6-dinitrotoluene	0	U	U	ug/L	0.097
BKGmw-017	4/19/2007	2007Q2	4-Amino-2,6-dinitrotoluene	0	U	U	ug/L	0.11
BKGmw-017	7/12/2007	2007Q3	4-Amino-2,6-dinitrotoluene	0	U	U	ug/L	0.1
BKGmw-018	4/14/2005	2005Q2	4-Amino-2,6-dinitrotoluene	0	U	U	ug/L	0.1
BKGmw-018	7/12/2005	2005Q3	4-Amino-2,6-dinitrotoluene	0	U	U	ug/L	0.1
BKGmw-018	10/5/2005	2005Q4	4-Amino-2,6-dinitrotoluene	0	U	U	ug/L	0.1
BKGmw-018	3/9/2006	2006Q1	4-Amino-2,6-dinitrotoluene	0	U	U	ug/L	0.1

Table A-2. Organic Compounds

Well_ID	SDate	Quarter	Analyte	Result	Lab		Units	RDL
					Flag	Qualifier		
BKGmw-018	5/4/2006	2006Q2	4-Amino-2,6-dinitrotoluene	0.1	J	UJ	ug/L	
BKGmw-018	7/12/2006	2006Q3	4-Amino-2,6-dinitrotoluene	0	U	U	ug/L	0.1
BKGmw-018	10/4/2006	2006Q4	4-Amino-2,6-dinitrotoluene	0	U	U	ug/L	0.1
BKGmw-018	1/22/2007	2007Q1	4-Amino-2,6-dinitrotoluene	0	U	U	ug/L	0.097
BKGmw-018	4/18/2007	2007Q2	4-Amino-2,6-dinitrotoluene	0	U	U	ug/L	0.096
BKGmw-018	7/12/2007	2007Q3	4-Amino-2,6-dinitrotoluene	0	U	U	ug/L	0.099
BKGmw-019	4/14/2005	2005Q2	4-Amino-2,6-dinitrotoluene	0	U	U	ug/L	0.1
BKGmw-019	7/12/2005	2005Q3	4-Amino-2,6-dinitrotoluene	0	U	U	ug/L	0.1
BKGmw-019	10/6/2005	2005Q4	4-Amino-2,6-dinitrotoluene	0	U	U	ug/L	0.1
BKGmw-019	10/6/2005	2005Q4	4-Amino-2,6-dinitrotoluene	0	U	U	ug/L	0.1
BKGmw-019	3/8/2006	2006Q1	4-Amino-2,6-dinitrotoluene	0	U	U	ug/L	0.1
BKGmw-019	3/8/2006	2006Q1	4-Amino-2,6-dinitrotoluene	0	U	U	ug/L	0.1
BKGmw-019	5/4/2006	2006Q2	4-Amino-2,6-dinitrotoluene	0	U	U	ug/L	0.1
BKGmw-019	7/12/2006	2006Q3	4-Amino-2,6-dinitrotoluene	0	U	U	ug/L	0.1
BKGmw-019	10/4/2006	2006Q4	4-Amino-2,6-dinitrotoluene	0	U	U	ug/L	0.1
BKGmw-019	10/4/2006	2006Q4	4-Amino-2,6-dinitrotoluene	0	U	U	ug/L	0.1
BKGmw-019	1/25/2007	2007Q1	4-Amino-2,6-dinitrotoluene	0	U	U	ug/L	0.096
BKGmw-019	4/18/2007	2007Q2	4-Amino-2,6-dinitrotoluene	0	U	U	ug/L	0.097
BKGmw-019	7/11/2007	2007Q3	4-Amino-2,6-dinitrotoluene	0	U	UJ	ug/L	0.099
BKGmw-020	4/13/2005	2005Q2	4-Amino-2,6-dinitrotoluene	0	U	U	ug/L	0.1
BKGmw-020	7/13/2005	2005Q3	4-Amino-2,6-dinitrotoluene	0	U	U	ug/L	0.1
BKGmw-020	10/4/2005	2005Q4	4-Amino-2,6-dinitrotoluene	0	U	U	ug/L	0.1
BKGmw-020	3/9/2006	2006Q1	4-Amino-2,6-dinitrotoluene	0	U	U	ug/L	0.1
BKGmw-020	5/3/2006	2006Q2	4-Amino-2,6-dinitrotoluene	0.1	J B	UJ	ug/L	
BKGmw-020	7/12/2006	2006Q3	4-Amino-2,6-dinitrotoluene	0	U	U	ug/L	0.1
BKGmw-020	7/12/2006	2006Q3	4-Amino-2,6-dinitrotoluene	0	U	U	ug/L	0.1
BKGmw-020	10/5/2006	2006Q4	4-Amino-2,6-dinitrotoluene	0	U	U	ug/L	0.1
BKGmw-020	1/22/2007	2007Q1	4-Amino-2,6-dinitrotoluene	0	U	U	ug/L	0.099
BKGmw-020	4/18/2007	2007Q2	4-Amino-2,6-dinitrotoluene	0	U	U	ug/L	0.1
BKGmw-020	7/11/2007	2007Q3	4-Amino-2,6-dinitrotoluene	0	U	U	ug/L	0.1
BKGmw-020	7/11/2007	2007Q3	4-Amino-2,6-dinitrotoluene	0	U	U	ug/L	0.1
BKGmw-021	4/13/2005	2005Q2	4-Amino-2,6-dinitrotoluene	0	U	U	ug/L	0.1
BKGmw-021	7/13/2005	2005Q3	4-Amino-2,6-dinitrotoluene	0	U	U	ug/L	0.1
BKGmw-021	7/13/2005	2005Q3	4-Amino-2,6-dinitrotoluene	0	U	U	ug/L	0.1
BKGmw-021	10/5/2005	2005Q4	4-Amino-2,6-dinitrotoluene	0	U	U	ug/L	0.1
BKGmw-021	3/8/2006	2006Q1	4-Amino-2,6-dinitrotoluene	0	U	U	ug/L	0.1
BKGmw-021	5/3/2006	2006Q2	4-Amino-2,6-dinitrotoluene	0.1	J B	UJ	ug/L	
BKGmw-021	7/10/2006	2006Q3	4-Amino-2,6-dinitrotoluene	0	U	U	ug/L	0.1
BKGmw-021	10/4/2006	2006Q4	4-Amino-2,6-dinitrotoluene	0	U	U	ug/L	0.1
BKGmw-021	1/25/2007	2007Q1	4-Amino-2,6-dinitrotoluene	0	U	U	ug/L	0.097
BKGmw-021	4/19/2007	2007Q2	4-Amino-2,6-dinitrotoluene	0	U	U	ug/L	0.1
BKGmw-021	7/10/2007	2007Q3	4-Amino-2,6-dinitrotoluene	0	U	U	ug/L	0.098
BKGmw-004	4/13/2005	2005Q2	4-Bromophenyl phenyl ether	0	U	U	ug/L	2
BKGmw-004	7/13/2005	2005Q3	4-Bromophenyl phenyl ether	0	U	U	ug/L	2
BKGmw-004	10/5/2005	2005Q4	4-Bromophenyl phenyl ether	0	U	U	ug/L	2
BKGmw-004	3/7/2006	2006Q1	4-Bromophenyl phenyl ether	0	U	UJ	ug/L	2
BKGmw-004	5/3/2006	2006Q2	4-Bromophenyl phenyl ether	0	U	U	ug/L	2
BKGmw-004	7/10/2006	2006Q3	4-Bromophenyl phenyl ether	0	U	U	ug/L	2
BKGmw-004	10/4/2006	2006Q4	4-Bromophenyl phenyl ether	0	U	U	ug/L	2
BKGmw-004	1/25/2007	2007Q1	4-Bromophenyl phenyl ether	0	U	U	ug/L	2
BKGmw-004	4/19/2007	2007Q2	4-Bromophenyl phenyl ether	0	U	U	ug/L	2
BKGmw-004	4/19/2007	2007Q2	4-Bromophenyl phenyl ether	0	U	U	ug/L	2
BKGmw-004	7/10/2007	2007Q3	4-Bromophenyl phenyl ether	0	U	U	ug/L	2
BKGmw-005	4/14/2005	2005Q2	4-Bromophenyl phenyl ether	0	U	UJ	ug/L	2
BKGmw-005	4/14/2005	2005Q2	4-Bromophenyl phenyl ether	0	U	U	ug/L	2
BKGmw-005	7/12/2005	2005Q3	4-Bromophenyl phenyl ether	0	U	U	ug/L	2
BKGmw-005	10/5/2005	2005Q4	4-Bromophenyl phenyl ether	0	U	U	ug/L	2
BKGmw-005	3/8/2006	2006Q1	4-Bromophenyl phenyl ether	0	U	U	ug/L	2
BKGmw-005	3/8/2006	2006Q1	4-Bromophenyl phenyl ether	0	U	U	ug/L	2
BKGmw-005	5/4/2006	2006Q2	4-Bromophenyl phenyl ether	0	U	U	ug/L	2
BKGmw-005	7/12/2006	2006Q3	4-Bromophenyl phenyl ether	0	U	U	ug/L	2

Table A-2. Organic Compounds

Well_ID	SDate	Quarter	Analyte	Result	Lab			Units	RDL
					Flag	Qualifier			
BKGmw-005	10/5/2006	2006Q4	4-Bromophenyl phenyl ether	0	U	U	ug/L	2	
BKGmw-005	1/24/2007	2007Q1	4-Bromophenyl phenyl ether	0	U	U	ug/L	2	
BKGmw-005	4/18/2007	2007Q2	4-Bromophenyl phenyl ether	0	U	U	ug/L	2	
BKGmw-005	7/12/2007	2007Q3	4-Bromophenyl phenyl ether	0	U	U	ug/L	2	
BKGmw-006	4/14/2005	2005Q2	4-Bromophenyl phenyl ether	0	U	U	ug/L	2	
BKGmw-006	7/12/2005	2005Q3	4-Bromophenyl phenyl ether	0	U	U	ug/L	2	
BKGmw-006	10/6/2005	2005Q4	4-Bromophenyl phenyl ether	0	U	U	ug/L	2	
BKGmw-006	3/9/2006	2006Q1	4-Bromophenyl phenyl ether	0	U	U	ug/L	2	
BKGmw-006	5/4/2006	2006Q2	4-Bromophenyl phenyl ether	0	U	R	ug/L	2	
BKGmw-006	7/12/2006	2006Q3	4-Bromophenyl phenyl ether	0	U	U	ug/L	2	
BKGmw-006	7/12/2006	2006Q3	4-Bromophenyl phenyl ether	0	U	UJ	ug/L	2	
BKGmw-006	10/4/2006	2006Q4	4-Bromophenyl phenyl ether	0	U	U	ug/L	2	
BKGmw-006	1/22/2007	2007Q1	4-Bromophenyl phenyl ether	0	U	U	ug/L	2	
BKGmw-006	4/18/2007	2007Q2	4-Bromophenyl phenyl ether	0	U	UJ	ug/L	2	
BKGmw-006	7/12/2007	2007Q3	4-Bromophenyl phenyl ether	0	U	U	ug/L	2	
BKGmw-008	4/13/2005	2005Q2	4-Bromophenyl phenyl ether	0	U	U	ug/L	2	
BKGmw-008	7/13/2005	2005Q3	4-Bromophenyl phenyl ether	0	U	U	ug/L	2	
BKGmw-008	10/5/2005	2005Q4	4-Bromophenyl phenyl ether	0	U	U	ug/L	2	
BKGmw-008	3/7/2006	2006Q1	4-Bromophenyl phenyl ether	0	U	U	ug/L	2	
BKGmw-008	5/3/2006	2006Q2	4-Bromophenyl phenyl ether	0	U	U	ug/L	2	
BKGmw-008	5/3/2006	2006Q2	4-Bromophenyl phenyl ether	0	U	U	ug/L	2	
BKGmw-008	7/10/2006	2006Q3	4-Bromophenyl phenyl ether	0	U	U	ug/L	2	
BKGmw-008	10/4/2006	2006Q4	4-Bromophenyl phenyl ether	0	U	U	ug/L	2	
BKGmw-008	1/23/2007	2007Q1	4-Bromophenyl phenyl ether	0	U	U	ug/L	2	
BKGmw-008	1/23/2007	2007Q1	4-Bromophenyl phenyl ether	0	U	U	ug/L	2	
BKGmw-008	4/19/2007	2007Q2	4-Bromophenyl phenyl ether	0	U	U	ug/L	2	
BKGmw-008	7/10/2007	2007Q3	4-Bromophenyl phenyl ether	0	U	U	ug/L	2	
BKGmw-010	4/12/2005	2005Q2	4-Bromophenyl phenyl ether	0	U	U	ug/L	2	
BKGmw-010	7/14/2005	2005Q3	4-Bromophenyl phenyl ether	0	U	U	ug/L	2	
BKGmw-010	10/5/2005	2005Q4	4-Bromophenyl phenyl ether	0	U	U	ug/L	2	
BKGmw-010	3/9/2006	2006Q1	4-Bromophenyl phenyl ether	0	U	U	ug/L	2	
BKGmw-010	5/1/2006	2006Q2	4-Bromophenyl phenyl ether	0	U	U	ug/L	2	
BKGmw-010	7/13/2006	2006Q3	4-Bromophenyl phenyl ether	0	U	UJ	ug/L	2	
BKGmw-010	10/3/2006	2006Q4	4-Bromophenyl phenyl ether	0	U	U	ug/L	2	
BKGmw-010	1/23/2007	2007Q1	4-Bromophenyl phenyl ether	0	U	U	ug/L	2	
BKGmw-010	4/19/2007	2007Q2	4-Bromophenyl phenyl ether	0	U	U	ug/L	2	
BKGmw-010	7/11/2007	2007Q3	4-Bromophenyl phenyl ether	0	U	U	ug/L	2	
BKGmw-012	4/12/2005	2005Q2	4-Bromophenyl phenyl ether	0	U	U	ug/L	2	
BKGmw-012	7/14/2005	2005Q3	4-Bromophenyl phenyl ether	0	U	UJ	ug/L	2	
BKGmw-012	10/3/2005	2005Q4	4-Bromophenyl phenyl ether	0	U	U	ug/L	2	
BKGmw-012	3/7/2006	2006Q1	4-Bromophenyl phenyl ether	0	U	U	ug/L	2	
BKGmw-012	5/1/2006	2006Q2	4-Bromophenyl phenyl ether	0	U	U	ug/L	2	
BKGmw-012	7/10/2006	2006Q3	4-Bromophenyl phenyl ether	0	U	U	ug/L	2	
BKGmw-012	10/3/2006	2006Q4	4-Bromophenyl phenyl ether	0	U	U	ug/L	2	
BKGmw-012	1/23/2007	2007Q1	4-Bromophenyl phenyl ether	0	U	U	ug/L	2	
BKGmw-012	4/18/2007	2007Q2	4-Bromophenyl phenyl ether	0	U	U	ug/L	2	
BKGmw-012	7/10/2007	2007Q3	4-Bromophenyl phenyl ether	0	U	U	ug/L	2	
BKGmw-013	4/14/2005	2005Q2	4-Bromophenyl phenyl ether	0	U	U	ug/L	2	
BKGmw-013	7/12/2005	2005Q3	4-Bromophenyl phenyl ether	0	U	U	ug/L	2	
BKGmw-013	10/5/2005	2005Q4	4-Bromophenyl phenyl ether	0	U	U	ug/L	2	
BKGmw-013	3/9/2006	2006Q1	4-Bromophenyl phenyl ether	0	U	R	ug/L	2	
BKGmw-013	5/3/2006	2006Q2	4-Bromophenyl phenyl ether	0	U	U	ug/L	2	
BKGmw-013	5/3/2006	2006Q2	4-Bromophenyl phenyl ether	0	U	U	ug/L	2	
BKGmw-013	7/10/2006	2006Q3	4-Bromophenyl phenyl ether	0	U	U	ug/L	2	
BKGmw-013	10/2/2006	2006Q4	4-Bromophenyl phenyl ether	0	U	U	ug/L	2	
BKGmw-013	1/25/2007	2007Q1	4-Bromophenyl phenyl ether	0	U	U	ug/L	2	
BKGmw-013	4/18/2007	2007Q2	4-Bromophenyl phenyl ether	0	U	UJ	ug/L	2	
BKGmw-013	7/11/2007	2007Q3	4-Bromophenyl phenyl ether	0	U	U	ug/L	2	
BKGmw-015	4/14/2005	2005Q2	4-Bromophenyl phenyl ether	0	U	U	ug/L	2	
BKGmw-015	7/12/2005	2005Q3	4-Bromophenyl phenyl ether	0	U	U	ug/L	2	
BKGmw-015	10/5/2005	2005Q4	4-Bromophenyl phenyl ether	0	U	U	ug/L	2	

Table A-2. Organic Compounds

Well_ID	SDate	Quarter	Analyte	Result	Lab		Units	RDL
					Flag	Qualifier		
BKGmw-015	3/9/2006	2006Q1	4-Bromophenyl phenyl ether	0	U	U	ug/L	2
BKGmw-015	5/4/2006	2006Q2	4-Bromophenyl phenyl ether	0	U	U	ug/L	2
BKGmw-015	7/12/2006	2006Q3	4-Bromophenyl phenyl ether	0	U	U	ug/L	2
BKGmw-015	10/4/2006	2006Q4	4-Bromophenyl phenyl ether	0	U	U	ug/L	2
BKGmw-015	1/22/2007	2007Q1	4-Bromophenyl phenyl ether	0	U	U	ug/L	2
BKGmw-015	4/18/2007	2007Q2	4-Bromophenyl phenyl ether	0	U	U	ug/L	2
BKGmw-015	7/12/2007	2007Q3	4-Bromophenyl phenyl ether	0	U	U	ug/L	2
BKGmw-016	4/14/2005	2005Q2	4-Bromophenyl phenyl ether	0	U	U	ug/L	2
BKGmw-016	7/12/2005	2005Q3	4-Bromophenyl phenyl ether	0	U	U	ug/L	2
BKGmw-016	10/4/2005	2005Q4	4-Bromophenyl phenyl ether	0	U	U	ug/L	2
BKGmw-016	3/9/2006	2006Q1	4-Bromophenyl phenyl ether	0	U	U	ug/L	2
BKGmw-016	5/4/2006	2006Q2	4-Bromophenyl phenyl ether	0	U	U	ug/L	2
BKGmw-016	7/11/2006	2006Q3	4-Bromophenyl phenyl ether	0	U	R	ug/L	2
BKGmw-016	10/5/2006	2006Q4	4-Bromophenyl phenyl ether	0	U	U	ug/L	2
BKGmw-016	1/24/2007	2007Q1	4-Bromophenyl phenyl ether	0	U	U	ug/L	2
BKGmw-016	1/24/2007	2007Q1	4-Bromophenyl phenyl ether	0	U	U	ug/L	2
BKGmw-016	4/18/2007	2007Q2	4-Bromophenyl phenyl ether	0	U	U	ug/L	2
BKGmw-016	7/12/2007	2007Q3	4-Bromophenyl phenyl ether	0	U	U	ug/L	2
BKGmw-017	4/14/2005	2005Q2	4-Bromophenyl phenyl ether	0	U	UJ	ug/L	2
BKGmw-017	7/12/2005	2005Q3	4-Bromophenyl phenyl ether	0	U	U	ug/L	2
BKGmw-017	10/4/2005	2005Q4	4-Bromophenyl phenyl ether	0	U	U	ug/L	2
BKGmw-017	3/8/2006	2006Q1	4-Bromophenyl phenyl ether	0	U	U	ug/L	2
BKGmw-017	5/3/2006	2006Q2	4-Bromophenyl phenyl ether	0	U	U	ug/L	2
BKGmw-017	7/12/2006	2006Q3	4-Bromophenyl phenyl ether	0	U	U	ug/L	2
BKGmw-017	10/4/2006	2006Q4	4-Bromophenyl phenyl ether	0	U	U	ug/L	2
BKGmw-017	1/24/2007	2007Q1	4-Bromophenyl phenyl ether	0	U	U	ug/L	2
BKGmw-017	4/19/2007	2007Q2	4-Bromophenyl phenyl ether	0	U	U	ug/L	2
BKGmw-017	7/12/2007	2007Q3	4-Bromophenyl phenyl ether	0	U	U	ug/L	2
BKGmw-018	4/14/2005	2005Q2	4-Bromophenyl phenyl ether	0	U	U	ug/L	2
BKGmw-018	7/12/2005	2005Q3	4-Bromophenyl phenyl ether	0	U	U	ug/L	2
BKGmw-018	10/5/2005	2005Q4	4-Bromophenyl phenyl ether	0	U	U	ug/L	2
BKGmw-018	3/9/2006	2006Q1	4-Bromophenyl phenyl ether	0	U	U	ug/L	2
BKGmw-018	5/4/2006	2006Q2	4-Bromophenyl phenyl ether	0	U	U	ug/L	2
BKGmw-018	7/12/2006	2006Q3	4-Bromophenyl phenyl ether	0	U	U	ug/L	2
BKGmw-018	10/4/2006	2006Q4	4-Bromophenyl phenyl ether	0	U	U	ug/L	2
BKGmw-018	1/22/2007	2007Q1	4-Bromophenyl phenyl ether	0	U	U	ug/L	2
BKGmw-018	4/18/2007	2007Q2	4-Bromophenyl phenyl ether	0	U	U	ug/L	2
BKGmw-018	7/12/2007	2007Q3	4-Bromophenyl phenyl ether	0	U	U	ug/L	2
BKGmw-019	4/14/2005	2005Q2	4-Bromophenyl phenyl ether	0	U	U	ug/L	2
BKGmw-019	7/12/2005	2005Q3	4-Bromophenyl phenyl ether	0	U	U	ug/L	2
BKGmw-019	10/6/2005	2005Q4	4-Bromophenyl phenyl ether	0	U	U	ug/L	2
BKGmw-019	10/6/2005	2005Q4	4-Bromophenyl phenyl ether	0	U	U	ug/L	2
BKGmw-019	3/8/2006	2006Q1	4-Bromophenyl phenyl ether	0	U	U	ug/L	2
BKGmw-019	3/8/2006	2006Q1	4-Bromophenyl phenyl ether	0	U	U	ug/L	2
BKGmw-019	5/4/2006	2006Q2	4-Bromophenyl phenyl ether	0	U	U	ug/L	2
BKGmw-019	7/12/2006	2006Q3	4-Bromophenyl phenyl ether	0	U	U	ug/L	2
BKGmw-019	10/4/2006	2006Q4	4-Bromophenyl phenyl ether	0	U	U	ug/L	2
BKGmw-019	10/4/2006	2006Q4	4-Bromophenyl phenyl ether	0	U	U	ug/L	2
BKGmw-019	1/25/2007	2007Q1	4-Bromophenyl phenyl ether	0	U	U	ug/L	2
BKGmw-019	4/18/2007	2007Q2	4-Bromophenyl phenyl ether	0	U	U	ug/L	2
BKGmw-019	7/11/2007	2007Q3	4-Bromophenyl phenyl ether	0	U	UJ	ug/L	2
BKGmw-020	4/13/2005	2005Q2	4-Bromophenyl phenyl ether	0	U	U	ug/L	2
BKGmw-020	7/13/2005	2005Q3	4-Bromophenyl phenyl ether	0	U	U	ug/L	2
BKGmw-020	10/4/2005	2005Q4	4-Bromophenyl phenyl ether	0	U	U	ug/L	2
BKGmw-020	3/9/2006	2006Q1	4-Bromophenyl phenyl ether	0	U	U	ug/L	2
BKGmw-020	5/3/2006	2006Q2	4-Bromophenyl phenyl ether	0	U	U	ug/L	2
BKGmw-020	7/12/2006	2006Q3	4-Bromophenyl phenyl ether	0	U	UJ	ug/L	2
BKGmw-020	7/12/2006	2006Q3	4-Bromophenyl phenyl ether	0	U	U	ug/L	2
BKGmw-020	10/5/2006	2006Q4	4-Bromophenyl phenyl ether	0	U	U	ug/L	2
BKGmw-020	1/22/2007	2007Q1	4-Bromophenyl phenyl ether	0	U	U	ug/L	2
BKGmw-020	4/18/2007	2007Q2	4-Bromophenyl phenyl ether	0	U	U	ug/L	2

Table A-2. Organic Compounds

Well_ID	SDate	Quarter	Analyte	Result	Lab		Units	RDL
					Flag	Qualifier		
BKGmw-020	7/11/2007	2007Q3	4-Bromophenyl phenyl ether	0	U	U	ug/L	2
BKGmw-020	7/11/2007	2007Q3	4-Bromophenyl phenyl ether	0	U	U	ug/L	2
BKGmw-021	4/13/2005	2005Q2	4-Bromophenyl phenyl ether	0	U	U	ug/L	2
BKGmw-021	7/13/2005	2005Q3	4-Bromophenyl phenyl ether	0	U	U	ug/L	2
BKGmw-021	7/13/2005	2005Q3	4-Bromophenyl phenyl ether	0	U	U	ug/L	2
BKGmw-021	10/5/2005	2005Q4	4-Bromophenyl phenyl ether	0	U	U	ug/L	2
BKGmw-021	3/8/2006	2006Q1	4-Bromophenyl phenyl ether	0	U	U	ug/L	2
BKGmw-021	5/3/2006	2006Q2	4-Bromophenyl phenyl ether	0	U	U	ug/L	2
BKGmw-021	7/10/2006	2006Q3	4-Bromophenyl phenyl ether	0	U	U	ug/L	2
BKGmw-021	10/4/2006	2006Q4	4-Bromophenyl phenyl ether	0	U	U	ug/L	2
BKGmw-021	1/25/2007	2007Q1	4-Bromophenyl phenyl ether	0	U	U	ug/L	2
BKGmw-021	4/19/2007	2007Q2	4-Bromophenyl phenyl ether	0	U	U	ug/L	2
BKGmw-021	7/10/2007	2007Q3	4-Bromophenyl phenyl ether	0	U	U	ug/L	2
BKGmw-004	4/13/2005	2005Q2	4-Chloro-3-methylphenol	0	U	U	ug/L	2
BKGmw-004	7/13/2005	2005Q3	4-Chloro-3-methylphenol	0	U	U	ug/L	2
BKGmw-004	10/5/2005	2005Q4	4-Chloro-3-methylphenol	0	U	U	ug/L	2
BKGmw-004	3/7/2006	2006Q1	4-Chloro-3-methylphenol	0	U	UJ	ug/L	2
BKGmw-004	5/3/2006	2006Q2	4-Chloro-3-methylphenol	0	U	U	ug/L	2
BKGmw-004	7/10/2006	2006Q3	4-Chloro-3-methylphenol	0	U	U	ug/L	2
BKGmw-004	10/4/2006	2006Q4	4-Chloro-3-methylphenol	0	U	U	ug/L	2
BKGmw-004	1/25/2007	2007Q1	4-Chloro-3-methylphenol	0	U	U	ug/L	2
BKGmw-004	4/19/2007	2007Q2	4-Chloro-3-methylphenol	0	U	U	ug/L	2
BKGmw-004	4/19/2007	2007Q2	4-Chloro-3-methylphenol	0	U	U	ug/L	2
BKGmw-004	7/10/2007	2007Q3	4-Chloro-3-methylphenol	0	U	U	ug/L	2
BKGmw-005	4/14/2005	2005Q2	4-Chloro-3-methylphenol	0	U	U	ug/L	2
BKGmw-005	4/14/2005	2005Q2	4-Chloro-3-methylphenol	0	U	UJ	ug/L	2
BKGmw-005	7/12/2005	2005Q3	4-Chloro-3-methylphenol	0	U	U	ug/L	2
BKGmw-005	10/5/2005	2005Q4	4-Chloro-3-methylphenol	0	U	U	ug/L	2
BKGmw-005	3/8/2006	2006Q1	4-Chloro-3-methylphenol	0	U	U	ug/L	2
BKGmw-005	3/8/2006	2006Q1	4-Chloro-3-methylphenol	0	U	U	ug/L	2
BKGmw-005	5/4/2006	2006Q2	4-Chloro-3-methylphenol	0	U	U	ug/L	2
BKGmw-005	7/12/2006	2006Q3	4-Chloro-3-methylphenol	0	U	U	ug/L	2
BKGmw-005	10/5/2006	2006Q4	4-Chloro-3-methylphenol	0	U	U	ug/L	2
BKGmw-005	1/24/2007	2007Q1	4-Chloro-3-methylphenol	0	U	U	ug/L	2
BKGmw-005	4/18/2007	2007Q2	4-Chloro-3-methylphenol	0	U	U	ug/L	2
BKGmw-005	7/12/2007	2007Q3	4-Chloro-3-methylphenol	0	U	UJ	ug/L	2
BKGmw-006	4/14/2005	2005Q2	4-Chloro-3-methylphenol	0	U	U	ug/L	2
BKGmw-006	7/12/2005	2005Q3	4-Chloro-3-methylphenol	0	U	U	ug/L	2
BKGmw-006	10/6/2005	2005Q4	4-Chloro-3-methylphenol	0	U	U	ug/L	2
BKGmw-006	3/9/2006	2006Q1	4-Chloro-3-methylphenol	0	U	U	ug/L	2
BKGmw-006	5/4/2006	2006Q2	4-Chloro-3-methylphenol	0	U	R	ug/L	2
BKGmw-006	7/12/2006	2006Q3	4-Chloro-3-methylphenol	0	U	U	ug/L	2
BKGmw-006	7/12/2006	2006Q3	4-Chloro-3-methylphenol	0	U	U	ug/L	2
BKGmw-006	10/4/2006	2006Q4	4-Chloro-3-methylphenol	0	U	U	ug/L	2
BKGmw-006	1/22/2007	2007Q1	4-Chloro-3-methylphenol	0	U	U	ug/L	2
BKGmw-006	4/18/2007	2007Q2	4-Chloro-3-methylphenol	0	U	UJ	ug/L	2
BKGmw-006	7/12/2007	2007Q3	4-Chloro-3-methylphenol	0	U	U	ug/L	2
BKGmw-008	4/13/2005	2005Q2	4-Chloro-3-methylphenol	0	U	U	ug/L	2
BKGmw-008	7/13/2005	2005Q3	4-Chloro-3-methylphenol	0	U	U	ug/L	2
BKGmw-008	10/5/2005	2005Q4	4-Chloro-3-methylphenol	0	U	U	ug/L	2
BKGmw-008	3/7/2006	2006Q1	4-Chloro-3-methylphenol	0	U	U	ug/L	2
BKGmw-008	5/3/2006	2006Q2	4-Chloro-3-methylphenol	0	U	U	ug/L	2
BKGmw-008	5/3/2006	2006Q2	4-Chloro-3-methylphenol	0	U	U	ug/L	2
BKGmw-008	7/10/2006	2006Q3	4-Chloro-3-methylphenol	0	U	U	ug/L	2
BKGmw-008	10/4/2006	2006Q4	4-Chloro-3-methylphenol	0	U	U	ug/L	2
BKGmw-008	1/23/2007	2007Q1	4-Chloro-3-methylphenol	0	U	U	ug/L	2
BKGmw-008	1/23/2007	2007Q1	4-Chloro-3-methylphenol	0	U	U	ug/L	2
BKGmw-008	4/19/2007	2007Q2	4-Chloro-3-methylphenol	0	U	U	ug/L	2
BKGmw-008	7/10/2007	2007Q3	4-Chloro-3-methylphenol	0	U	U	ug/L	2
BKGmw-010	4/12/2005	2005Q2	4-Chloro-3-methylphenol	0	U	U	ug/L	2
BKGmw-010	7/14/2005	2005Q3	4-Chloro-3-methylphenol	0	U	R	ug/L	2

Table A-2. Organic Compounds

Well_ID	SDate	Quarter	Analyte	Result	Lab		Units	RDL
					Flag	Qualifier		
BKGmw-010	10/5/2005	2005Q4	4-Chloro-3-methylphenol	0	U	U	ug/L	2
BKGmw-010	3/9/2006	2006Q1	4-Chloro-3-methylphenol	0	U	U	ug/L	2
BKGmw-010	5/1/2006	2006Q2	4-Chloro-3-methylphenol	0	U	U	ug/L	2
BKGmw-010	7/13/2006	2006Q3	4-Chloro-3-methylphenol	0	U	U	ug/L	2
BKGmw-010	10/3/2006	2006Q4	4-Chloro-3-methylphenol	0	U	U	ug/L	2
BKGmw-010	1/23/2007	2007Q1	4-Chloro-3-methylphenol	0	U	U	ug/L	2
BKGmw-010	4/19/2007	2007Q2	4-Chloro-3-methylphenol	0	U	U	ug/L	2
BKGmw-010	7/11/2007	2007Q3	4-Chloro-3-methylphenol	0	U	UJ	ug/L	2
BKGmw-012	4/12/2005	2005Q2	4-Chloro-3-methylphenol	0	U	U	ug/L	2
BKGmw-012	7/14/2005	2005Q3	4-Chloro-3-methylphenol	0	U	R	ug/L	2
BKGmw-012	10/3/2005	2005Q4	4-Chloro-3-methylphenol	0	U	U	ug/L	2
BKGmw-012	3/7/2006	2006Q1	4-Chloro-3-methylphenol	0	U	U	ug/L	2
BKGmw-012	5/1/2006	2006Q2	4-Chloro-3-methylphenol	0	U	U	ug/L	2
BKGmw-012	7/10/2006	2006Q3	4-Chloro-3-methylphenol	0	U	U	ug/L	2
BKGmw-012	10/3/2006	2006Q4	4-Chloro-3-methylphenol	0	U	U	ug/L	2
BKGmw-012	1/23/2007	2007Q1	4-Chloro-3-methylphenol	0	U	U	ug/L	2
BKGmw-012	4/18/2007	2007Q2	4-Chloro-3-methylphenol	0	U	UJ	ug/L	2
BKGmw-012	7/10/2007	2007Q3	4-Chloro-3-methylphenol	0	U	U	ug/L	2
BKGmw-013	4/14/2005	2005Q2	4-Chloro-3-methylphenol	0	U	U	ug/L	2
BKGmw-013	7/12/2005	2005Q3	4-Chloro-3-methylphenol	0	U	U	ug/L	2
BKGmw-013	10/5/2005	2005Q4	4-Chloro-3-methylphenol	0	U	U	ug/L	2
BKGmw-013	3/9/2006	2006Q1	4-Chloro-3-methylphenol	0	U	R	ug/L	2
BKGmw-013	5/3/2006	2006Q2	4-Chloro-3-methylphenol	0	U	U	ug/L	2
BKGmw-013	5/3/2006	2006Q2	4-Chloro-3-methylphenol	0	U	U	ug/L	2
BKGmw-013	7/10/2006	2006Q3	4-Chloro-3-methylphenol	0	U	U	ug/L	2
BKGmw-013	10/2/2006	2006Q4	4-Chloro-3-methylphenol	0	U	U	ug/L	2
BKGmw-013	1/25/2007	2007Q1	4-Chloro-3-methylphenol	0	U	U	ug/L	2
BKGmw-013	4/18/2007	2007Q2	4-Chloro-3-methylphenol	0	U	UJ	ug/L	2
BKGmw-013	7/11/2007	2007Q3	4-Chloro-3-methylphenol	0	U	U	ug/L	2
BKGmw-015	4/14/2005	2005Q2	4-Chloro-3-methylphenol	0	U	U	ug/L	2
BKGmw-015	7/12/2005	2005Q3	4-Chloro-3-methylphenol	0	U	U	ug/L	2
BKGmw-015	10/5/2005	2005Q4	4-Chloro-3-methylphenol	0	U	U	ug/L	2
BKGmw-015	3/9/2006	2006Q1	4-Chloro-3-methylphenol	0	U	U	ug/L	2
BKGmw-015	5/4/2006	2006Q2	4-Chloro-3-methylphenol	0	U	U	ug/L	2
BKGmw-015	7/12/2006	2006Q3	4-Chloro-3-methylphenol	0	U	U	ug/L	2
BKGmw-015	10/4/2006	2006Q4	4-Chloro-3-methylphenol	0	U	U	ug/L	2
BKGmw-015	1/22/2007	2007Q1	4-Chloro-3-methylphenol	0	U	U	ug/L	2
BKGmw-015	4/18/2007	2007Q2	4-Chloro-3-methylphenol	0	U	U	ug/L	2
BKGmw-015	7/12/2007	2007Q3	4-Chloro-3-methylphenol	0	U	U	ug/L	2
BKGmw-016	4/14/2005	2005Q2	4-Chloro-3-methylphenol	0	U	U	ug/L	2
BKGmw-016	7/12/2005	2005Q3	4-Chloro-3-methylphenol	0	U	U	ug/L	2
BKGmw-016	10/4/2005	2005Q4	4-Chloro-3-methylphenol	0	U	U	ug/L	2
BKGmw-016	3/9/2006	2006Q1	4-Chloro-3-methylphenol	0	U	U	ug/L	2
BKGmw-016	5/4/2006	2006Q2	4-Chloro-3-methylphenol	0	U	UJ	ug/L	2
BKGmw-016	7/11/2006	2006Q3	4-Chloro-3-methylphenol	0	U	R	ug/L	2
BKGmw-016	10/5/2006	2006Q4	4-Chloro-3-methylphenol	0	U	U	ug/L	2
BKGmw-016	1/24/2007	2007Q1	4-Chloro-3-methylphenol	0	U	U	ug/L	2
BKGmw-016	1/24/2007	2007Q1	4-Chloro-3-methylphenol	0	U	U	ug/L	2
BKGmw-016	4/18/2007	2007Q2	4-Chloro-3-methylphenol	0	U	U	ug/L	2
BKGmw-016	7/12/2007	2007Q3	4-Chloro-3-methylphenol	0	U	U	ug/L	2
BKGmw-017	4/14/2005	2005Q2	4-Chloro-3-methylphenol	0	U	UJ	ug/L	2
BKGmw-017	7/12/2005	2005Q3	4-Chloro-3-methylphenol	0	U	U	ug/L	2
BKGmw-017	10/4/2005	2005Q4	4-Chloro-3-methylphenol	0	U	U	ug/L	2
BKGmw-017	3/8/2006	2006Q1	4-Chloro-3-methylphenol	0	U	U	ug/L	2
BKGmw-017	5/3/2006	2006Q2	4-Chloro-3-methylphenol	0	U	U	ug/L	2
BKGmw-017	7/12/2006	2006Q3	4-Chloro-3-methylphenol	0	U	U	ug/L	2
BKGmw-017	10/4/2006	2006Q4	4-Chloro-3-methylphenol	0	U	U	ug/L	2
BKGmw-017	1/24/2007	2007Q1	4-Chloro-3-methylphenol	0	U	U	ug/L	2
BKGmw-017	4/19/2007	2007Q2	4-Chloro-3-methylphenol	0	U	U	ug/L	2
BKGmw-017	7/12/2007	2007Q3	4-Chloro-3-methylphenol	0	U	UJ	ug/L	2
BKGmw-018	4/14/2005	2005Q2	4-Chloro-3-methylphenol	0	U	U	ug/L	2

Table A-2. Organic Compounds

Well_ID	SDate	Quarter	Analyte	Result	Lab		Units	RDL
					Flag	Qualifier		
BKGmw-018	7/12/2005	2005Q3	4-Chloro-3-methylphenol	0	U	U	ug/L	2
BKGmw-018	10/5/2005	2005Q4	4-Chloro-3-methylphenol	0	U	U	ug/L	2
BKGmw-018	3/9/2006	2006Q1	4-Chloro-3-methylphenol	0	U	U	ug/L	2
BKGmw-018	5/4/2006	2006Q2	4-Chloro-3-methylphenol	0	U	U	ug/L	2
BKGmw-018	7/12/2006	2006Q3	4-Chloro-3-methylphenol	0	U	U	ug/L	2
BKGmw-018	10/4/2006	2006Q4	4-Chloro-3-methylphenol	0	U	U	ug/L	2
BKGmw-018	1/22/2007	2007Q1	4-Chloro-3-methylphenol	0	U	U	ug/L	2
BKGmw-018	4/18/2007	2007Q2	4-Chloro-3-methylphenol	0	U	U	ug/L	2
BKGmw-018	7/12/2007	2007Q3	4-Chloro-3-methylphenol	0	U	U	ug/L	2
BKGmw-019	4/14/2005	2005Q2	4-Chloro-3-methylphenol	0	U	UJ	ug/L	2
BKGmw-019	7/12/2005	2005Q3	4-Chloro-3-methylphenol	0	U	U	ug/L	2
BKGmw-019	10/6/2005	2005Q4	4-Chloro-3-methylphenol	0	U	U	ug/L	2
BKGmw-019	10/6/2005	2005Q4	4-Chloro-3-methylphenol	0	U	U	ug/L	2
BKGmw-019	3/8/2006	2006Q1	4-Chloro-3-methylphenol	0	U	U	ug/L	2
BKGmw-019	3/8/2006	2006Q1	4-Chloro-3-methylphenol	0	U	U	ug/L	2
BKGmw-019	5/4/2006	2006Q2	4-Chloro-3-methylphenol	0	U	U	ug/L	2
BKGmw-019	7/12/2006	2006Q3	4-Chloro-3-methylphenol	0	U	U	ug/L	2
BKGmw-019	10/4/2006	2006Q4	4-Chloro-3-methylphenol	0	U	U	ug/L	2
BKGmw-019	10/4/2006	2006Q4	4-Chloro-3-methylphenol	0	U	U	ug/L	2
BKGmw-019	1/25/2007	2007Q1	4-Chloro-3-methylphenol	0	U	U	ug/L	2
BKGmw-019	4/18/2007	2007Q2	4-Chloro-3-methylphenol	0	U	UJ	ug/L	2
BKGmw-019	7/11/2007	2007Q3	4-Chloro-3-methylphenol	0	U	UJ	ug/L	2
BKGmw-020	4/13/2005	2005Q2	4-Chloro-3-methylphenol	0	U	U	ug/L	2
BKGmw-020	7/13/2005	2005Q3	4-Chloro-3-methylphenol	0	U	U	ug/L	2
BKGmw-020	10/4/2005	2005Q4	4-Chloro-3-methylphenol	0	U	U	ug/L	2
BKGmw-020	3/9/2006	2006Q1	4-Chloro-3-methylphenol	0	U	U	ug/L	2
BKGmw-020	5/3/2006	2006Q2	4-Chloro-3-methylphenol	0	U	U	ug/L	2
BKGmw-020	7/12/2006	2006Q3	4-Chloro-3-methylphenol	0	U	U	ug/L	2
BKGmw-020	7/12/2006	2006Q3	4-Chloro-3-methylphenol	0	U	U	ug/L	2
BKGmw-020	10/5/2006	2006Q4	4-Chloro-3-methylphenol	0	U	U	ug/L	2
BKGmw-020	1/22/2007	2007Q1	4-Chloro-3-methylphenol	0	U	U	ug/L	2
BKGmw-020	4/18/2007	2007Q2	4-Chloro-3-methylphenol	0	U	UJ	ug/L	2
BKGmw-020	7/11/2007	2007Q3	4-Chloro-3-methylphenol	0	U	U	ug/L	2
BKGmw-020	7/11/2007	2007Q3	4-Chloro-3-methylphenol	0	U	U	ug/L	2
BKGmw-021	4/13/2005	2005Q2	4-Chloro-3-methylphenol	0	U	U	ug/L	2
BKGmw-021	7/13/2005	2005Q3	4-Chloro-3-methylphenol	0	U	U	ug/L	2
BKGmw-021	7/13/2005	2005Q3	4-Chloro-3-methylphenol	0	U	U	ug/L	2
BKGmw-021	10/5/2005	2005Q4	4-Chloro-3-methylphenol	0	U	U	ug/L	2
BKGmw-021	3/8/2006	2006Q1	4-Chloro-3-methylphenol	0	U	U	ug/L	2
BKGmw-021	5/3/2006	2006Q2	4-Chloro-3-methylphenol	0	U	U	ug/L	2
BKGmw-021	7/10/2006	2006Q3	4-Chloro-3-methylphenol	0	U	U	ug/L	2
BKGmw-021	10/4/2006	2006Q4	4-Chloro-3-methylphenol	0	U	U	ug/L	2
BKGmw-021	1/25/2007	2007Q1	4-Chloro-3-methylphenol	0	U	U	ug/L	2
BKGmw-021	4/19/2007	2007Q2	4-Chloro-3-methylphenol	0	U	U	ug/L	2
BKGmw-021	7/10/2007	2007Q3	4-Chloro-3-methylphenol	0	U	U	ug/L	2
BKGmw-004	4/13/2005	2005Q2	4-Chlorophenyl phenyl ether	0	U	U	ug/L	2
BKGmw-004	7/13/2005	2005Q3	4-Chlorophenyl phenyl ether	0	U	U	ug/L	2
BKGmw-004	10/5/2005	2005Q4	4-Chlorophenyl phenyl ether	0	U	U	ug/L	2
BKGmw-004	3/7/2006	2006Q1	4-Chlorophenyl phenyl ether	0	U	UJ	ug/L	2
BKGmw-004	5/3/2006	2006Q2	4-Chlorophenyl phenyl ether	0	U	U	ug/L	2
BKGmw-004	7/10/2006	2006Q3	4-Chlorophenyl phenyl ether	0	U	U	ug/L	2
BKGmw-004	10/4/2006	2006Q4	4-Chlorophenyl phenyl ether	0	U	U	ug/L	2
BKGmw-004	1/25/2007	2007Q1	4-Chlorophenyl phenyl ether	0	U	U	ug/L	2
BKGmw-004	4/19/2007	2007Q2	4-Chlorophenyl phenyl ether	0	U	U	ug/L	2
BKGmw-004	4/19/2007	2007Q2	4-Chlorophenyl phenyl ether	0	U	U	ug/L	2
BKGmw-004	7/10/2007	2007Q3	4-Chlorophenyl phenyl ether	0	U	U	ug/L	2
BKGmw-005	4/14/2005	2005Q2	4-Chlorophenyl phenyl ether	0	U	UJ	ug/L	2
BKGmw-005	4/14/2005	2005Q2	4-Chlorophenyl phenyl ether	0	U	U	ug/L	2
BKGmw-005	7/12/2005	2005Q3	4-Chlorophenyl phenyl ether	0	U	U	ug/L	2
BKGmw-005	10/5/2005	2005Q4	4-Chlorophenyl phenyl ether	0	U	U	ug/L	2
BKGmw-005	3/8/2006	2006Q1	4-Chlorophenyl phenyl ether	0	U	U	ug/L	2

Table A-2. Organic Compounds

Well_ID	SDate	Quarter	Analyte	Result	Lab		Units	RDL
					Flag	Qualifier		
BKGmw-005	3/8/2006	2006Q1	4-Chlorophenyl phenyl ether	0	U	U	ug/L	2
BKGmw-005	5/4/2006	2006Q2	4-Chlorophenyl phenyl ether	0	U	U	ug/L	2
BKGmw-005	7/12/2006	2006Q3	4-Chlorophenyl phenyl ether	0	U	U	ug/L	2
BKGmw-005	10/5/2006	2006Q4	4-Chlorophenyl phenyl ether	0	U	U	ug/L	2
BKGmw-005	1/24/2007	2007Q1	4-Chlorophenyl phenyl ether	0	U	U	ug/L	2
BKGmw-005	4/18/2007	2007Q2	4-Chlorophenyl phenyl ether	0	U	U	ug/L	2
BKGmw-005	7/12/2007	2007Q3	4-Chlorophenyl phenyl ether	0	U	U	ug/L	2
BKGmw-006	4/14/2005	2005Q2	4-Chlorophenyl phenyl ether	0	U	U	ug/L	2
BKGmw-006	7/12/2005	2005Q3	4-Chlorophenyl phenyl ether	0	U	U	ug/L	2
BKGmw-006	10/6/2005	2005Q4	4-Chlorophenyl phenyl ether	0	U	U	ug/L	2
BKGmw-006	3/9/2006	2006Q1	4-Chlorophenyl phenyl ether	0	U	U	ug/L	2
BKGmw-006	5/4/2006	2006Q2	4-Chlorophenyl phenyl ether	0	U	R	ug/L	2
BKGmw-006	7/12/2006	2006Q3	4-Chlorophenyl phenyl ether	0	U	U	ug/L	2
BKGmw-006	7/12/2006	2006Q3	4-Chlorophenyl phenyl ether	0	U	UJ	ug/L	2
BKGmw-006	10/4/2006	2006Q4	4-Chlorophenyl phenyl ether	0	U	U	ug/L	2
BKGmw-006	1/22/2007	2007Q1	4-Chlorophenyl phenyl ether	0	U	U	ug/L	2
BKGmw-006	4/18/2007	2007Q2	4-Chlorophenyl phenyl ether	0	U	UJ	ug/L	2
BKGmw-006	7/12/2007	2007Q3	4-Chlorophenyl phenyl ether	0	U	U	ug/L	2
BKGmw-008	4/13/2005	2005Q2	4-Chlorophenyl phenyl ether	0	U	U	ug/L	2
BKGmw-008	7/13/2005	2005Q3	4-Chlorophenyl phenyl ether	0	U	U	ug/L	2
BKGmw-008	10/5/2005	2005Q4	4-Chlorophenyl phenyl ether	0	U	U	ug/L	2
BKGmw-008	3/7/2006	2006Q1	4-Chlorophenyl phenyl ether	0	U	U	ug/L	2
BKGmw-008	5/3/2006	2006Q2	4-Chlorophenyl phenyl ether	0	U	U	ug/L	2
BKGmw-008	5/3/2006	2006Q2	4-Chlorophenyl phenyl ether	0	U	U	ug/L	2
BKGmw-008	7/10/2006	2006Q3	4-Chlorophenyl phenyl ether	0	U	U	ug/L	2
BKGmw-008	10/4/2006	2006Q4	4-Chlorophenyl phenyl ether	0	U	U	ug/L	2
BKGmw-008	1/23/2007	2007Q1	4-Chlorophenyl phenyl ether	0	U	U	ug/L	2
BKGmw-008	1/23/2007	2007Q1	4-Chlorophenyl phenyl ether	0	U	U	ug/L	2
BKGmw-008	4/19/2007	2007Q2	4-Chlorophenyl phenyl ether	0	U	U	ug/L	2
BKGmw-008	7/10/2007	2007Q3	4-Chlorophenyl phenyl ether	0	U	U	ug/L	2
BKGmw-010	4/12/2005	2005Q2	4-Chlorophenyl phenyl ether	0	U	U	ug/L	2
BKGmw-010	7/14/2005	2005Q3	4-Chlorophenyl phenyl ether	0	U	U	ug/L	2
BKGmw-010	10/5/2005	2005Q4	4-Chlorophenyl phenyl ether	0	U	U	ug/L	2
BKGmw-010	3/9/2006	2006Q1	4-Chlorophenyl phenyl ether	0	U	U	ug/L	2
BKGmw-010	5/1/2006	2006Q2	4-Chlorophenyl phenyl ether	0	U	U	ug/L	2
BKGmw-010	7/13/2006	2006Q3	4-Chlorophenyl phenyl ether	0	U	UJ	ug/L	2
BKGmw-010	10/3/2006	2006Q4	4-Chlorophenyl phenyl ether	0	U	U	ug/L	2
BKGmw-010	1/23/2007	2007Q1	4-Chlorophenyl phenyl ether	0	U	U	ug/L	2
BKGmw-010	4/19/2007	2007Q2	4-Chlorophenyl phenyl ether	0	U	U	ug/L	2
BKGmw-010	7/11/2007	2007Q3	4-Chlorophenyl phenyl ether	0	U	U	ug/L	2
BKGmw-012	4/12/2005	2005Q2	4-Chlorophenyl phenyl ether	0	U	U	ug/L	2
BKGmw-012	7/14/2005	2005Q3	4-Chlorophenyl phenyl ether	0	U	UJ	ug/L	2
BKGmw-012	10/3/2005	2005Q4	4-Chlorophenyl phenyl ether	0	U	U	ug/L	2
BKGmw-012	3/7/2006	2006Q1	4-Chlorophenyl phenyl ether	0	U	U	ug/L	2
BKGmw-012	5/1/2006	2006Q2	4-Chlorophenyl phenyl ether	0	U	U	ug/L	2
BKGmw-012	7/10/2006	2006Q3	4-Chlorophenyl phenyl ether	0	U	U	ug/L	2
BKGmw-012	10/3/2006	2006Q4	4-Chlorophenyl phenyl ether	0	U	U	ug/L	2
BKGmw-012	1/23/2007	2007Q1	4-Chlorophenyl phenyl ether	0	U	U	ug/L	2
BKGmw-012	4/18/2007	2007Q2	4-Chlorophenyl phenyl ether	0	U	U	ug/L	2
BKGmw-012	7/10/2007	2007Q3	4-Chlorophenyl phenyl ether	0	U	U	ug/L	2
BKGmw-013	4/14/2005	2005Q2	4-Chlorophenyl phenyl ether	0	U	U	ug/L	2
BKGmw-013	7/12/2005	2005Q3	4-Chlorophenyl phenyl ether	0	U	U	ug/L	2
BKGmw-013	10/5/2005	2005Q4	4-Chlorophenyl phenyl ether	0	U	U	ug/L	2
BKGmw-013	3/9/2006	2006Q1	4-Chlorophenyl phenyl ether	0	U	R	ug/L	2
BKGmw-013	5/3/2006	2006Q2	4-Chlorophenyl phenyl ether	0	U	U	ug/L	2
BKGmw-013	5/3/2006	2006Q2	4-Chlorophenyl phenyl ether	0	U	U	ug/L	2
BKGmw-013	7/10/2006	2006Q3	4-Chlorophenyl phenyl ether	0	U	U	ug/L	2
BKGmw-013	10/2/2006	2006Q4	4-Chlorophenyl phenyl ether	0	U	U	ug/L	2
BKGmw-013	1/25/2007	2007Q1	4-Chlorophenyl phenyl ether	0	U	U	ug/L	2
BKGmw-013	4/18/2007	2007Q2	4-Chlorophenyl phenyl ether	0	U	UJ	ug/L	2
BKGmw-013	7/11/2007	2007Q3	4-Chlorophenyl phenyl ether	0	U	U	ug/L	2

Table A-2. Organic Compounds

Well_ID	SDate	Quarter	Analyte	Result	Lab		Units	RDL
					Flag	Qualifier		
BKGmw-020	10/5/2006	2006Q4	4-Chlorophenyl phenyl ether	0	U	U	ug/L	2
BKGmw-020	1/22/2007	2007Q1	4-Chlorophenyl phenyl ether	0	U	U	ug/L	2
BKGmw-020	4/18/2007	2007Q2	4-Chlorophenyl phenyl ether	0	U	U	ug/L	2
BKGmw-020	7/11/2007	2007Q3	4-Chlorophenyl phenyl ether	0	U	U	ug/L	2
BKGmw-020	7/11/2007	2007Q3	4-Chlorophenyl phenyl ether	0	U	U	ug/L	2
BKGmw-021	4/13/2005	2005Q2	4-Chlorophenyl phenyl ether	0	U	U	ug/L	2
BKGmw-021	7/13/2005	2005Q3	4-Chlorophenyl phenyl ether	0	U	U	ug/L	2
BKGmw-021	7/13/2005	2005Q3	4-Chlorophenyl phenyl ether	0	U	U	ug/L	2
BKGmw-021	10/5/2005	2005Q4	4-Chlorophenyl phenyl ether	0	U	U	ug/L	2
BKGmw-021	3/8/2006	2006Q1	4-Chlorophenyl phenyl ether	0	U	U	ug/L	2
BKGmw-021	5/3/2006	2006Q2	4-Chlorophenyl phenyl ether	0	U	U	ug/L	2
BKGmw-021	7/10/2006	2006Q3	4-Chlorophenyl phenyl ether	0	U	U	ug/L	2
BKGmw-021	10/4/2006	2006Q4	4-Chlorophenyl phenyl ether	0	U	U	ug/L	2
BKGmw-021	1/25/2007	2007Q1	4-Chlorophenyl phenyl ether	0	U	U	ug/L	2
BKGmw-021	4/19/2007	2007Q2	4-Chlorophenyl phenyl ether	0	U	U	ug/L	2
BKGmw-021	7/10/2007	2007Q3	4-Chlorophenyl phenyl ether	0	U	U	ug/L	2
BKGmw-004	4/13/2005	2005Q2	4-Methylnitrobenzene	0	U	U	ug/L	0.5
BKGmw-004	7/13/2005	2005Q3	4-Methylnitrobenzene	0	U	U	ug/L	0.5
BKGmw-004	10/5/2005	2005Q4	4-Methylnitrobenzene	0	U	U	ug/L	0.5
BKGmw-004	3/7/2006	2006Q1	4-Methylnitrobenzene	0	U	U	ug/L	0.5
BKGmw-004	5/3/2006	2006Q2	4-Methylnitrobenzene	0	U	U	ug/L	0.5
BKGmw-004	7/10/2006	2006Q3	4-Methylnitrobenzene	0	U	U	ug/L	0.5
BKGmw-004	10/4/2006	2006Q4	4-Methylnitrobenzene	0	U	U	ug/L	0.5
BKGmw-004	1/25/2007	2007Q1	4-Methylnitrobenzene	0	U	U	ug/L	0.5
BKGmw-004	4/19/2007	2007Q2	4-Methylnitrobenzene	0	U	U	ug/L	0.55
BKGmw-004	4/19/2007	2007Q2	4-Methylnitrobenzene	0	U	U	ug/L	0.54
BKGmw-004	7/10/2007	2007Q3	4-Methylnitrobenzene	0	U	U	ug/L	0.55
BKGmw-005	4/14/2005	2005Q2	4-Methylnitrobenzene	0	U	U	ug/L	0.5
BKGmw-005	4/14/2005	2005Q2	4-Methylnitrobenzene	0	U	U	ug/L	0.5
BKGmw-005	7/12/2005	2005Q3	4-Methylnitrobenzene	0	U	U	ug/L	0.5
BKGmw-005	10/5/2005	2005Q4	4-Methylnitrobenzene	0	U	U	ug/L	0.5
BKGmw-005	3/8/2006	2006Q1	4-Methylnitrobenzene	0	U	U	ug/L	0.5
BKGmw-005	3/8/2006	2006Q1	4-Methylnitrobenzene	0	U	U	ug/L	0.5
BKGmw-005	5/4/2006	2006Q2	4-Methylnitrobenzene	0	U	U	ug/L	0.5
BKGmw-005	7/12/2006	2006Q3	4-Methylnitrobenzene	0	U	U	ug/L	0.5
BKGmw-005	10/5/2006	2006Q4	4-Methylnitrobenzene	0	U	U	ug/L	0.5
BKGmw-005	1/24/2007	2007Q1	4-Methylnitrobenzene	0	U	U	ug/L	0.48
BKGmw-005	4/18/2007	2007Q2	4-Methylnitrobenzene	0	U	U	ug/L	0.49
BKGmw-005	7/12/2007	2007Q3	4-Methylnitrobenzene	0	U	U	ug/L	0.48
BKGmw-006	4/14/2005	2005Q2	4-Methylnitrobenzene	0	U	U	ug/L	0.5
BKGmw-006	7/12/2005	2005Q3	4-Methylnitrobenzene	0	U	U	ug/L	0.5
BKGmw-006	10/6/2005	2005Q4	4-Methylnitrobenzene	0	U	U	ug/L	0.5
BKGmw-006	3/9/2006	2006Q1	4-Methylnitrobenzene	0	U	U	ug/L	0.5
BKGmw-006	5/4/2006	2006Q2	4-Methylnitrobenzene	0	U	U	ug/L	0.5
BKGmw-006	7/12/2006	2006Q3	4-Methylnitrobenzene	0	U	U	ug/L	0.5
BKGmw-006	7/12/2006	2006Q3	4-Methylnitrobenzene	0	U	U	ug/L	0.5
BKGmw-006	10/4/2006	2006Q4	4-Methylnitrobenzene	0	U	U	ug/L	0.5
BKGmw-006	1/22/2007	2007Q1	4-Methylnitrobenzene	0	U	U	ug/L	0.48
BKGmw-006	4/18/2007	2007Q2	4-Methylnitrobenzene	0	U	U	ug/L	0.52
BKGmw-006	7/12/2007	2007Q3	4-Methylnitrobenzene	0	U	U	ug/L	0.48
BKGmw-008	4/13/2005	2005Q2	4-Methylnitrobenzene	0	U	U	ug/L	0.5
BKGmw-008	7/13/2005	2005Q3	4-Methylnitrobenzene	0	U	U	ug/L	0.5
BKGmw-008	10/5/2005	2005Q4	4-Methylnitrobenzene	0	U	U	ug/L	0.5
BKGmw-008	3/7/2006	2006Q1	4-Methylnitrobenzene	0	U	U	ug/L	0.5
BKGmw-008	5/3/2006	2006Q2	4-Methylnitrobenzene	0	U	U	ug/L	0.5
BKGmw-008	5/3/2006	2006Q2	4-Methylnitrobenzene	0	U	U	ug/L	0.5
BKGmw-008	7/10/2006	2006Q3	4-Methylnitrobenzene	0	U	U	ug/L	0.5
BKGmw-008	10/4/2006	2006Q4	4-Methylnitrobenzene	0	U	U	ug/L	0.5
BKGmw-008	1/23/2007	2007Q1	4-Methylnitrobenzene	0	U	U	ug/L	0.48
BKGmw-008	1/23/2007	2007Q1	4-Methylnitrobenzene	0	U	U	ug/L	0.49
BKGmw-008	4/19/2007	2007Q2	4-Methylnitrobenzene	0	U	U	ug/L	0.48

Table A-2. Organic Compounds

Well_ID	SDate	Quarter	Analyte	Result	Lab		Units	RDL
					Flag	Qualifier		
BKGmw-008	7/10/2007	2007Q3	4-Methylnitrobenzene	0	U	U	ug/L	0.54
BKGmw-010	4/12/2005	2005Q2	4-Methylnitrobenzene	0	U	U	ug/L	0.5
BKGmw-010	7/14/2005	2005Q3	4-Methylnitrobenzene	0	U	U	ug/L	0.5
BKGmw-010	10/5/2005	2005Q4	4-Methylnitrobenzene	0	U	U	ug/L	0.5
BKGmw-010	3/9/2006	2006Q1	4-Methylnitrobenzene	0	U	U	ug/L	0.5
BKGmw-010	5/1/2006	2006Q2	4-Methylnitrobenzene	0	U	U	ug/L	0.5
BKGmw-010	7/13/2006	2006Q3	4-Methylnitrobenzene	0	U	U	ug/L	0.5
BKGmw-010	10/3/2006	2006Q4	4-Methylnitrobenzene	0	U	U	ug/L	0.5
BKGmw-010	1/23/2007	2007Q1	4-Methylnitrobenzene	0	U	U	ug/L	0.5
BKGmw-010	4/19/2007	2007Q2	4-Methylnitrobenzene	0	U	U	ug/L	0.48
BKGmw-010	7/11/2007	2007Q3	4-Methylnitrobenzene	0	U	U	ug/L	0.5
BKGmw-012	4/12/2005	2005Q2	4-Methylnitrobenzene	0	U	U	ug/L	0.5
BKGmw-012	7/14/2005	2005Q3	4-Methylnitrobenzene	0	U	U	ug/L	0.5
BKGmw-012	10/3/2005	2005Q4	4-Methylnitrobenzene	0	U	U	ug/L	0.5
BKGmw-012	3/7/2006	2006Q1	4-Methylnitrobenzene	0	U	U	ug/L	0.5
BKGmw-012	5/1/2006	2006Q2	4-Methylnitrobenzene	0	U	U	ug/L	0.5
BKGmw-012	10/3/2006	2006Q4	4-Methylnitrobenzene	0	U	U	ug/L	0.5
BKGmw-012	1/23/2007	2007Q1	4-Methylnitrobenzene	0	U	U	ug/L	0.49
BKGmw-012	4/18/2007	2007Q2	4-Methylnitrobenzene	0	U	U	ug/L	0.52
BKGmw-012	7/10/2007	2007Q3	4-Methylnitrobenzene	0	U	U	ug/L	0.48
BKGmw-013	4/14/2005	2005Q2	4-Methylnitrobenzene	0	U	U	ug/L	0.5
BKGmw-013	7/12/2005	2005Q3	4-Methylnitrobenzene	0	U	U	ug/L	0.5
BKGmw-013	10/5/2005	2005Q4	4-Methylnitrobenzene	0	U	U	ug/L	0.5
BKGmw-013	3/9/2006	2006Q1	4-Methylnitrobenzene	0	U	U	ug/L	0.5
BKGmw-013	5/3/2006	2006Q2	4-Methylnitrobenzene	0	U	U	ug/L	0.5
BKGmw-013	5/3/2006	2006Q2	4-Methylnitrobenzene	0	U	U	ug/L	0.5
BKGmw-013	7/10/2006	2006Q3	4-Methylnitrobenzene	0	U	UJ	ug/L	0.5
BKGmw-013	10/2/2006	2006Q4	4-Methylnitrobenzene	0	U	U	ug/L	0.5
BKGmw-013	1/25/2007	2007Q1	4-Methylnitrobenzene	0	U	U	ug/L	0.49
BKGmw-013	4/18/2007	2007Q2	4-Methylnitrobenzene	0	U	U	ug/L	0.54
BKGmw-013	7/11/2007	2007Q3	4-Methylnitrobenzene	0	U	U	ug/L	0.56
BKGmw-015	4/14/2005	2005Q2	4-Methylnitrobenzene	0	U	U	ug/L	0.5
BKGmw-015	7/12/2005	2005Q3	4-Methylnitrobenzene	0	U	U	ug/L	0.5
BKGmw-015	10/5/2005	2005Q4	4-Methylnitrobenzene	0	U	U	ug/L	0.5
BKGmw-015	3/9/2006	2006Q1	4-Methylnitrobenzene	0	U	U	ug/L	0.5
BKGmw-015	5/4/2006	2006Q2	4-Methylnitrobenzene	0	U	U	ug/L	0.5
BKGmw-015	7/12/2006	2006Q3	4-Methylnitrobenzene	0	U	U	ug/L	0.5
BKGmw-015	10/4/2006	2006Q4	4-Methylnitrobenzene	0	U	U	ug/L	0.5
BKGmw-015	1/22/2007	2007Q1	4-Methylnitrobenzene	0	U	U	ug/L	0.48
BKGmw-015	4/18/2007	2007Q2	4-Methylnitrobenzene	0	U	U	ug/L	0.5
BKGmw-015	7/12/2007	2007Q3	4-Methylnitrobenzene	0	U	U	ug/L	0.56
BKGmw-016	4/14/2005	2005Q2	4-Methylnitrobenzene	0	U	U	ug/L	0.5
BKGmw-016	7/12/2005	2005Q3	4-Methylnitrobenzene	0	U	U	ug/L	0.5
BKGmw-016	10/4/2005	2005Q4	4-Methylnitrobenzene	0	U	U	ug/L	0.5
BKGmw-016	3/9/2006	2006Q1	4-Methylnitrobenzene	0	U	U	ug/L	0.5
BKGmw-016	5/4/2006	2006Q2	4-Methylnitrobenzene	0	U	U	ug/L	0.5
BKGmw-016	7/11/2006	2006Q3	4-Methylnitrobenzene	0	U	U	ug/L	0.5
BKGmw-016	10/5/2006	2006Q4	4-Methylnitrobenzene	0	U	U	ug/L	0.5
BKGmw-016	1/24/2007	2007Q1	4-Methylnitrobenzene	0	U	U	ug/L	0.48
BKGmw-016	1/24/2007	2007Q1	4-Methylnitrobenzene	0	U	U	ug/L	0.48
BKGmw-016	4/18/2007	2007Q2	4-Methylnitrobenzene	0	U	U	ug/L	0.52
BKGmw-016	7/12/2007	2007Q3	4-Methylnitrobenzene	0	U	U	ug/L	0.56
BKGmw-017	4/14/2005	2005Q2	4-Methylnitrobenzene	0	U	U	ug/L	0.5
BKGmw-017	7/12/2005	2005Q3	4-Methylnitrobenzene	0	U	U	ug/L	0.5
BKGmw-017	10/4/2005	2005Q4	4-Methylnitrobenzene	0	U	U	ug/L	0.5
BKGmw-017	3/8/2006	2006Q1	4-Methylnitrobenzene	0	U	U	ug/L	0.5
BKGmw-017	5/3/2006	2006Q2	4-Methylnitrobenzene	0	U	U	ug/L	0.5
BKGmw-017	7/12/2006	2006Q3	4-Methylnitrobenzene	0	U	U	ug/L	0.5
BKGmw-017	10/4/2006	2006Q4	4-Methylnitrobenzene	0	U	U	ug/L	0.5
BKGmw-017	1/24/2007	2007Q1	4-Methylnitrobenzene	0	U	U	ug/L	0.48
BKGmw-017	4/19/2007	2007Q2	4-Methylnitrobenzene	0	U	U	ug/L	0.54

Table A-2. Organic Compounds

Well_ID	SDate	Quarter	Analyte	Result	Lab		Units	RDL
					Flag	Qualifier		
BKGmw-017	7/12/2007	2007Q3	4-Methylnitrobenzene	0	U	U	ug/L	0.52
BKGmw-018	4/14/2005	2005Q2	4-Methylnitrobenzene	0	U	U	ug/L	0.5
BKGmw-018	7/12/2005	2005Q3	4-Methylnitrobenzene	0	U	U	ug/L	0.5
BKGmw-018	10/5/2005	2005Q4	4-Methylnitrobenzene	0	U	U	ug/L	0.5
BKGmw-018	3/9/2006	2006Q1	4-Methylnitrobenzene	0	U	U	ug/L	0.5
BKGmw-018	5/4/2006	2006Q2	4-Methylnitrobenzene	0	U	U	ug/L	0.5
BKGmw-018	7/12/2006	2006Q3	4-Methylnitrobenzene	0	U	U	ug/L	0.5
BKGmw-018	10/4/2006	2006Q4	4-Methylnitrobenzene	0	U	U	ug/L	0.5
BKGmw-018	1/22/2007	2007Q1	4-Methylnitrobenzene	0	U	U	ug/L	0.48
BKGmw-018	4/18/2007	2007Q2	4-Methylnitrobenzene	0	U	U	ug/L	0.48
BKGmw-018	7/12/2007	2007Q3	4-Methylnitrobenzene	0	U	U	ug/L	0.5
BKGmw-019	4/14/2005	2005Q2	4-Methylnitrobenzene	0	U	U	ug/L	0.5
BKGmw-019	7/12/2005	2005Q3	4-Methylnitrobenzene	0	U	U	ug/L	0.5
BKGmw-019	10/6/2005	2005Q4	4-Methylnitrobenzene	0	U	U	ug/L	0.5
BKGmw-019	10/6/2005	2005Q4	4-Methylnitrobenzene	0	U	U	ug/L	0.5
BKGmw-019	3/8/2006	2006Q1	4-Methylnitrobenzene	0	U	U	ug/L	0.5
BKGmw-019	3/8/2006	2006Q1	4-Methylnitrobenzene	0	U	U	ug/L	0.5
BKGmw-019	5/4/2006	2006Q2	4-Methylnitrobenzene	0	U	U	ug/L	0.5
BKGmw-019	7/12/2006	2006Q3	4-Methylnitrobenzene	0	U	U	ug/L	0.5
BKGmw-019	10/4/2006	2006Q4	4-Methylnitrobenzene	0	U	U	ug/L	0.5
BKGmw-019	10/4/2006	2006Q4	4-Methylnitrobenzene	0	U	U	ug/L	0.5
BKGmw-019	1/25/2007	2007Q1	4-Methylnitrobenzene	0	U	U	ug/L	0.48
BKGmw-019	4/18/2007	2007Q2	4-Methylnitrobenzene	0	U	U	ug/L	0.48
BKGmw-019	7/11/2007	2007Q3	4-Methylnitrobenzene	0	U	UJ	ug/L	0.5
BKGmw-020	4/13/2005	2005Q2	4-Methylnitrobenzene	0	U	U	ug/L	0.5
BKGmw-020	7/13/2005	2005Q3	4-Methylnitrobenzene	0	U	U	ug/L	0.5
BKGmw-020	10/4/2005	2005Q4	4-Methylnitrobenzene	0	U	U	ug/L	0.5
BKGmw-020	3/9/2006	2006Q1	4-Methylnitrobenzene	0	U	U	ug/L	0.5
BKGmw-020	5/3/2006	2006Q2	4-Methylnitrobenzene	0	U	U	ug/L	0.5
BKGmw-020	7/12/2006	2006Q3	4-Methylnitrobenzene	0	U	U	ug/L	0.5
BKGmw-020	7/12/2006	2006Q3	4-Methylnitrobenzene	0	U	U	ug/L	0.5
BKGmw-020	10/5/2006	2006Q4	4-Methylnitrobenzene	0	U	U	ug/L	0.5
BKGmw-020	1/22/2007	2007Q1	4-Methylnitrobenzene	0	U	U	ug/L	0.5
BKGmw-020	4/18/2007	2007Q2	4-Methylnitrobenzene	0	U	U	ug/L	0.52
BKGmw-020	7/11/2007	2007Q3	4-Methylnitrobenzene	0	U	U	ug/L	0.5
BKGmw-020	7/11/2007	2007Q3	4-Methylnitrobenzene	0	U	U	ug/L	0.5
BKGmw-021	4/13/2005	2005Q2	4-Methylnitrobenzene	0	U	U	ug/L	0.5
BKGmw-021	7/13/2005	2005Q3	4-Methylnitrobenzene	0	U	U	ug/L	0.5
BKGmw-021	7/13/2005	2005Q3	4-Methylnitrobenzene	0	U	U	ug/L	0.5
BKGmw-021	10/5/2005	2005Q4	4-Methylnitrobenzene	0	U	U	ug/L	0.5
BKGmw-021	3/8/2006	2006Q1	4-Methylnitrobenzene	0	U	U	ug/L	0.5
BKGmw-021	5/3/2006	2006Q2	4-Methylnitrobenzene	0	U	U	ug/L	0.5
BKGmw-021	7/10/2006	2006Q3	4-Methylnitrobenzene	0	U	U	ug/L	0.5
BKGmw-021	10/4/2006	2006Q4	4-Methylnitrobenzene	0	U	U	ug/L	0.5
BKGmw-021	1/25/2007	2007Q1	4-Methylnitrobenzene	0	U	U	ug/L	0.48
BKGmw-021	4/19/2007	2007Q2	4-Methylnitrobenzene	0	U	U	ug/L	0.52
BKGmw-021	7/10/2007	2007Q3	4-Methylnitrobenzene	0	U	U	ug/L	0.49
BKGmw-004	4/13/2005	2005Q2	4-Nitroaniline	0	U	U	ug/L	2
BKGmw-004	7/13/2005	2005Q3	4-Nitroaniline	0	U	U	ug/L	2
BKGmw-004	10/5/2005	2005Q4	4-Nitroaniline	0	U	U	ug/L	2
BKGmw-004	3/7/2006	2006Q1	4-Nitroaniline	0	U	UJ	ug/L	2
BKGmw-004	5/3/2006	2006Q2	4-Nitroaniline	0	U	U	ug/L	2
BKGmw-004	7/10/2006	2006Q3	4-Nitroaniline	0	U	U	ug/L	2
BKGmw-004	10/4/2006	2006Q4	4-Nitroaniline	0	U	U	ug/L	2
BKGmw-004	1/25/2007	2007Q1	4-Nitroaniline	0	U	U	ug/L	2
BKGmw-004	4/19/2007	2007Q2	4-Nitroaniline	0	U	U	ug/L	2
BKGmw-004	4/19/2007	2007Q2	4-Nitroaniline	0	U	U	ug/L	2
BKGmw-004	7/10/2007	2007Q3	4-Nitroaniline	0	U	U	ug/L	2
BKGmw-005	4/14/2005	2005Q2	4-Nitroaniline	0	U	U	ug/L	2
BKGmw-005	4/14/2005	2005Q2	4-Nitroaniline	0	U	UJ	ug/L	2
BKGmw-005	7/12/2005	2005Q3	4-Nitroaniline	0	U	U	ug/L	2

Table A-2. Organic Compounds

Well_ID	SDate	Quarter	Analyte	Result	Lab		Units	RDL
					Flag	Qualifier		
BKGmw-005	10/5/2005	2005Q4	4-Nitroaniline	0	U	U	ug/L	2
BKGmw-005	3/8/2006	2006Q1	4-Nitroaniline	0	U	U	ug/L	2
BKGmw-005	3/8/2006	2006Q1	4-Nitroaniline	0	U	U	ug/L	2
BKGmw-005	5/4/2006	2006Q2	4-Nitroaniline	0	U	U	ug/L	2
BKGmw-005	7/12/2006	2006Q3	4-Nitroaniline	0	U	U	ug/L	2
BKGmw-005	10/5/2006	2006Q4	4-Nitroaniline	0	U	U	ug/L	2
BKGmw-005	1/24/2007	2007Q1	4-Nitroaniline	0	U	U	ug/L	2
BKGmw-005	4/18/2007	2007Q2	4-Nitroaniline	0	U	U	ug/L	2
BKGmw-005	7/12/2007	2007Q3	4-Nitroaniline	0	U	U	ug/L	2
BKGmw-006	4/14/2005	2005Q2	4-Nitroaniline	0	U	U	ug/L	2
BKGmw-006	7/12/2005	2005Q3	4-Nitroaniline	0	U	U	ug/L	2
BKGmw-006	10/6/2005	2005Q4	4-Nitroaniline	0	U	U	ug/L	2
BKGmw-006	3/9/2006	2006Q1	4-Nitroaniline	0	U	U	ug/L	2
BKGmw-006	5/4/2006	2006Q2	4-Nitroaniline	0	U	R	ug/L	2
BKGmw-006	7/12/2006	2006Q3	4-Nitroaniline	0	U	UJ	ug/L	2
BKGmw-006	7/12/2006	2006Q3	4-Nitroaniline	0	U	U	ug/L	2
BKGmw-006	10/4/2006	2006Q4	4-Nitroaniline	0	U	U	ug/L	2
BKGmw-006	1/22/2007	2007Q1	4-Nitroaniline	0	U	U	ug/L	2
BKGmw-006	4/18/2007	2007Q2	4-Nitroaniline	0	U	UJ	ug/L	2
BKGmw-006	7/12/2007	2007Q3	4-Nitroaniline	0	U	U	ug/L	2
BKGmw-008	4/13/2005	2005Q2	4-Nitroaniline	0	U	U	ug/L	2
BKGmw-008	7/13/2005	2005Q3	4-Nitroaniline	0	U	U	ug/L	2
BKGmw-008	10/5/2005	2005Q4	4-Nitroaniline	0	U	U	ug/L	2
BKGmw-008	3/7/2006	2006Q1	4-Nitroaniline	0	U	U	ug/L	2
BKGmw-008	5/3/2006	2006Q2	4-Nitroaniline	0	U	U	ug/L	2
BKGmw-008	5/3/2006	2006Q2	4-Nitroaniline	0	U	U	ug/L	2
BKGmw-008	7/10/2006	2006Q3	4-Nitroaniline	0	U	U	ug/L	2
BKGmw-008	10/4/2006	2006Q4	4-Nitroaniline	0	U	U	ug/L	2
BKGmw-008	1/23/2007	2007Q1	4-Nitroaniline	0	U	U	ug/L	2
BKGmw-008	1/23/2007	2007Q1	4-Nitroaniline	0	U	U	ug/L	2
BKGmw-008	4/19/2007	2007Q2	4-Nitroaniline	0	U	U	ug/L	2
BKGmw-008	7/10/2007	2007Q3	4-Nitroaniline	0	U	U	ug/L	2
BKGmw-010	4/12/2005	2005Q2	4-Nitroaniline	0	U	U	ug/L	2
BKGmw-010	7/14/2005	2005Q3	4-Nitroaniline	0	U	U	ug/L	2
BKGmw-010	10/5/2005	2005Q4	4-Nitroaniline	0	U	U	ug/L	2
BKGmw-010	3/9/2006	2006Q1	4-Nitroaniline	0	U	U	ug/L	2
BKGmw-010	5/1/2006	2006Q2	4-Nitroaniline	0	U	U	ug/L	2
BKGmw-010	7/13/2006	2006Q3	4-Nitroaniline	0	U	UJ	ug/L	2
BKGmw-010	10/3/2006	2006Q4	4-Nitroaniline	0	U	U	ug/L	2
BKGmw-010	1/23/2007	2007Q1	4-Nitroaniline	0	U	U	ug/L	2
BKGmw-010	4/19/2007	2007Q2	4-Nitroaniline	0	U	U	ug/L	2
BKGmw-010	7/11/2007	2007Q3	4-Nitroaniline	0	U	U	ug/L	2
BKGmw-012	4/12/2005	2005Q2	4-Nitroaniline	0	U	U	ug/L	2
BKGmw-012	7/14/2005	2005Q3	4-Nitroaniline	0	U	UJ	ug/L	2
BKGmw-012	10/3/2005	2005Q4	4-Nitroaniline	0	U	U	ug/L	2
BKGmw-012	3/7/2006	2006Q1	4-Nitroaniline	0	U	U	ug/L	2
BKGmw-012	5/1/2006	2006Q2	4-Nitroaniline	0	U	U	ug/L	2
BKGmw-012	7/10/2006	2006Q3	4-Nitroaniline	0	U	U	ug/L	2
BKGmw-012	10/3/2006	2006Q4	4-Nitroaniline	0	U	U	ug/L	2
BKGmw-012	1/23/2007	2007Q1	4-Nitroaniline	0	U	U	ug/L	2
BKGmw-012	4/18/2007	2007Q2	4-Nitroaniline	0	U	U	ug/L	2
BKGmw-012	7/10/2007	2007Q3	4-Nitroaniline	0	U	U	ug/L	2
BKGmw-013	4/14/2005	2005Q2	4-Nitroaniline	0	U	U	ug/L	2
BKGmw-013	7/12/2005	2005Q3	4-Nitroaniline	0	U	U	ug/L	2
BKGmw-013	10/5/2005	2005Q4	4-Nitroaniline	0	U	U	ug/L	2
BKGmw-013	3/9/2006	2006Q1	4-Nitroaniline	0	U	R	ug/L	2
BKGmw-013	5/3/2006	2006Q2	4-Nitroaniline	0	U	U	ug/L	2
BKGmw-013	5/3/2006	2006Q2	4-Nitroaniline	0	U	U	ug/L	2
BKGmw-013	7/10/2006	2006Q3	4-Nitroaniline	0	U	U	ug/L	2
BKGmw-013	10/2/2006	2006Q4	4-Nitroaniline	0	U	U	ug/L	2
BKGmw-013	1/25/2007	2007Q1	4-Nitroaniline	0	U	U	ug/L	2

Table A-2. Organic Compounds

Well_ID	SDate	Quarter	Analyte	Result	Lab		Units	RDL
					Flag	Qualifier		
BKGmw-013	4/18/2007	2007Q2	4-Nitroaniline	0	U	UJ	ug/L	2
BKGmw-013	7/11/2007	2007Q3	4-Nitroaniline	0	U	U	ug/L	2
BKGmw-015	4/14/2005	2005Q2	4-Nitroaniline	0	U	U	ug/L	2
BKGmw-015	7/12/2005	2005Q3	4-Nitroaniline	0	U	U	ug/L	2
BKGmw-015	10/5/2005	2005Q4	4-Nitroaniline	0	U	U	ug/L	2
BKGmw-015	3/9/2006	2006Q1	4-Nitroaniline	0	U	U	ug/L	2
BKGmw-015	5/4/2006	2006Q2	4-Nitroaniline	0	U	U	ug/L	2
BKGmw-015	7/12/2006	2006Q3	4-Nitroaniline	0	U	U	ug/L	2
BKGmw-015	10/4/2006	2006Q4	4-Nitroaniline	0	U	U	ug/L	2
BKGmw-015	1/22/2007	2007Q1	4-Nitroaniline	0	U	U	ug/L	2
BKGmw-015	4/18/2007	2007Q2	4-Nitroaniline	0	U	U	ug/L	2
BKGmw-015	7/12/2007	2007Q3	4-Nitroaniline	0	U	U	ug/L	2
BKGmw-016	4/14/2005	2005Q2	4-Nitroaniline	0	U	U	ug/L	2
BKGmw-016	7/12/2005	2005Q3	4-Nitroaniline	0	U	U	ug/L	2
BKGmw-016	10/4/2005	2005Q4	4-Nitroaniline	0	U	U	ug/L	2
BKGmw-016	3/9/2006	2006Q1	4-Nitroaniline	0	U	U	ug/L	2
BKGmw-016	5/4/2006	2006Q2	4-Nitroaniline	0	U	U	ug/L	2
BKGmw-016	7/11/2006	2006Q3	4-Nitroaniline	0	U	R	ug/L	2
BKGmw-016	10/5/2006	2006Q4	4-Nitroaniline	0	U	U	ug/L	2
BKGmw-016	1/24/2007	2007Q1	4-Nitroaniline	0	U	U	ug/L	2
BKGmw-016	1/24/2007	2007Q1	4-Nitroaniline	0	U	U	ug/L	2
BKGmw-016	4/18/2007	2007Q2	4-Nitroaniline	0	U	U	ug/L	2
BKGmw-016	7/12/2007	2007Q3	4-Nitroaniline	0	U	U	ug/L	2
BKGmw-017	4/14/2005	2005Q2	4-Nitroaniline	0	U	UJ	ug/L	2
BKGmw-017	7/12/2005	2005Q3	4-Nitroaniline	0	U	U	ug/L	2
BKGmw-017	10/4/2005	2005Q4	4-Nitroaniline	0	U	U	ug/L	2
BKGmw-017	3/8/2006	2006Q1	4-Nitroaniline	0	U	U	ug/L	2
BKGmw-017	5/3/2006	2006Q2	4-Nitroaniline	0	U	U	ug/L	2
BKGmw-017	7/12/2006	2006Q3	4-Nitroaniline	0	U	U	ug/L	2
BKGmw-017	10/4/2006	2006Q4	4-Nitroaniline	0	U	U	ug/L	2
BKGmw-017	1/24/2007	2007Q1	4-Nitroaniline	0	U	U	ug/L	2
BKGmw-017	4/19/2007	2007Q2	4-Nitroaniline	0	U	U	ug/L	2
BKGmw-017	7/12/2007	2007Q3	4-Nitroaniline	0	U	U	ug/L	2
BKGmw-018	4/14/2005	2005Q2	4-Nitroaniline	0	U	U	ug/L	2
BKGmw-018	7/12/2005	2005Q3	4-Nitroaniline	0	U	U	ug/L	2
BKGmw-018	10/5/2005	2005Q4	4-Nitroaniline	0	U	U	ug/L	2
BKGmw-018	3/9/2006	2006Q1	4-Nitroaniline	0	U	U	ug/L	2
BKGmw-018	5/4/2006	2006Q2	4-Nitroaniline	0	U	U	ug/L	2
BKGmw-018	7/12/2006	2006Q3	4-Nitroaniline	0	U	U	ug/L	2
BKGmw-018	10/4/2006	2006Q4	4-Nitroaniline	0	U	U	ug/L	2
BKGmw-018	1/22/2007	2007Q1	4-Nitroaniline	0	U	U	ug/L	2
BKGmw-018	4/18/2007	2007Q2	4-Nitroaniline	0	U	U	ug/L	2
BKGmw-018	7/12/2007	2007Q3	4-Nitroaniline	0	U	U	ug/L	2
BKGmw-019	4/14/2005	2005Q2	4-Nitroaniline	0	U	U	ug/L	2
BKGmw-019	7/12/2005	2005Q3	4-Nitroaniline	0	U	U	ug/L	2
BKGmw-019	10/6/2005	2005Q4	4-Nitroaniline	0	U	U	ug/L	2
BKGmw-019	10/6/2005	2005Q4	4-Nitroaniline	0	U	U	ug/L	2
BKGmw-019	3/8/2006	2006Q1	4-Nitroaniline	0	U	U	ug/L	2
BKGmw-019	3/8/2006	2006Q1	4-Nitroaniline	0	U	U	ug/L	2
BKGmw-019	5/4/2006	2006Q2	4-Nitroaniline	0	U	U	ug/L	2
BKGmw-019	7/12/2006	2006Q3	4-Nitroaniline	0	U	U	ug/L	2
BKGmw-019	10/4/2006	2006Q4	4-Nitroaniline	0	U	U	ug/L	2
BKGmw-019	10/4/2006	2006Q4	4-Nitroaniline	0	U	U	ug/L	2
BKGmw-019	1/25/2007	2007Q1	4-Nitroaniline	0	U	U	ug/L	2
BKGmw-019	4/18/2007	2007Q2	4-Nitroaniline	0	U	U	ug/L	2
BKGmw-019	7/11/2007	2007Q3	4-Nitroaniline	0	U	UJ	ug/L	2
BKGmw-020	4/13/2005	2005Q2	4-Nitroaniline	0	U	U	ug/L	2
BKGmw-020	7/13/2005	2005Q3	4-Nitroaniline	0	U	U	ug/L	2
BKGmw-020	10/4/2005	2005Q4	4-Nitroaniline	0	U	U	ug/L	2
BKGmw-020	3/9/2006	2006Q1	4-Nitroaniline	0	U	U	ug/L	2
BKGmw-020	5/3/2006	2006Q2	4-Nitroaniline	0	U	U	ug/L	2

Table A-2. Organic Compounds

Well_ID	SDate	Quarter	Analyte	Result	Lab		Units	RDL
					Flag	Qualifier		
BKGmw-020	7/12/2006	2006Q3	4-Nitroaniline	0	U	UJ	ug/L	2
BKGmw-020	7/12/2006	2006Q3	4-Nitroaniline	0	U	U	ug/L	2
BKGmw-020	10/5/2006	2006Q4	4-Nitroaniline	0	U	U	ug/L	2
BKGmw-020	1/22/2007	2007Q1	4-Nitroaniline	0	U	U	ug/L	2
BKGmw-020	4/18/2007	2007Q2	4-Nitroaniline	0	U	U	ug/L	2
BKGmw-020	7/11/2007	2007Q3	4-Nitroaniline	0	U	U	ug/L	2
BKGmw-020	7/11/2007	2007Q3	4-Nitroaniline	0	U	U	ug/L	2
BKGmw-021	4/13/2005	2005Q2	4-Nitroaniline	0	U	U	ug/L	2
BKGmw-021	7/13/2005	2005Q3	4-Nitroaniline	0	U	U	ug/L	2
BKGmw-021	7/13/2005	2005Q3	4-Nitroaniline	0	U	U	ug/L	2
BKGmw-021	10/5/2005	2005Q4	4-Nitroaniline	0	U	U	ug/L	2
BKGmw-021	3/8/2006	2006Q1	4-Nitroaniline	0	U	U	ug/L	2
BKGmw-021	5/3/2006	2006Q2	4-Nitroaniline	0	U	U	ug/L	2
BKGmw-021	7/10/2006	2006Q3	4-Nitroaniline	0	U	U	ug/L	2
BKGmw-021	10/4/2006	2006Q4	4-Nitroaniline	0	U	U	ug/L	2
BKGmw-021	1/25/2007	2007Q1	4-Nitroaniline	0	U	U	ug/L	2
BKGmw-021	4/19/2007	2007Q2	4-Nitroaniline	0	U	U	ug/L	2
BKGmw-021	7/10/2007	2007Q3	4-Nitroaniline	0	U	U	ug/L	2
BKGmw-004	4/13/2005	2005Q2	4-Nitrophenol	0	U	U	ug/L	5
BKGmw-004	7/13/2005	2005Q3	4-Nitrophenol	0	U	U	ug/L	5
BKGmw-004	10/5/2005	2005Q4	4-Nitrophenol	0	U	U	ug/L	5
BKGmw-004	3/7/2006	2006Q1	4-Nitrophenol	0	U	UJ	ug/L	5
BKGmw-004	5/3/2006	2006Q2	4-Nitrophenol	0	U	U	ug/L	5
BKGmw-004	7/10/2006	2006Q3	4-Nitrophenol	0	U	U	ug/L	5
BKGmw-004	10/4/2006	2006Q4	4-Nitrophenol	0	U	U	ug/L	5
BKGmw-004	1/25/2007	2007Q1	4-Nitrophenol	0	U	U	ug/L	5
BKGmw-004	4/19/2007	2007Q2	4-Nitrophenol	0	U	U	ug/L	5
BKGmw-004	4/19/2007	2007Q2	4-Nitrophenol	0	U	U	ug/L	5
BKGmw-004	7/10/2007	2007Q3	4-Nitrophenol	0	U	U	ug/L	5
BKGmw-005	4/14/2005	2005Q2	4-Nitrophenol	0	U	UJ	ug/L	5
BKGmw-005	4/14/2005	2005Q2	4-Nitrophenol	0	U	U	ug/L	5
BKGmw-005	7/12/2005	2005Q3	4-Nitrophenol	0	U	U	ug/L	5
BKGmw-005	10/5/2005	2005Q4	4-Nitrophenol	0	U	U	ug/L	5
BKGmw-005	3/8/2006	2006Q1	4-Nitrophenol	0	U	U	ug/L	5
BKGmw-005	3/8/2006	2006Q1	4-Nitrophenol	0	U	U	ug/L	5
BKGmw-005	5/4/2006	2006Q2	4-Nitrophenol	0	U	U	ug/L	5
BKGmw-005	7/12/2006	2006Q3	4-Nitrophenol	0	U	U	ug/L	5
BKGmw-005	10/5/2006	2006Q4	4-Nitrophenol	0	U	U	ug/L	5
BKGmw-005	1/24/2007	2007Q1	4-Nitrophenol	0	U	U	ug/L	5
BKGmw-005	4/18/2007	2007Q2	4-Nitrophenol	0	U	U	ug/L	5
BKGmw-005	7/12/2007	2007Q3	4-Nitrophenol	0	U	UJ	ug/L	5
BKGmw-006	4/14/2005	2005Q2	4-Nitrophenol	0	U	U	ug/L	5
BKGmw-006	7/12/2005	2005Q3	4-Nitrophenol	0	U	U	ug/L	5
BKGmw-006	10/6/2005	2005Q4	4-Nitrophenol	0	U	U	ug/L	5
BKGmw-006	3/9/2006	2006Q1	4-Nitrophenol	0	U	U	ug/L	5
BKGmw-006	5/4/2006	2006Q2	4-Nitrophenol	0	U	R	ug/L	5
BKGmw-006	7/12/2006	2006Q3	4-Nitrophenol	0	U	U	ug/L	5
BKGmw-006	7/12/2006	2006Q3	4-Nitrophenol	0	U	U	ug/L	5
BKGmw-006	10/4/2006	2006Q4	4-Nitrophenol	0	U	U	ug/L	5
BKGmw-006	1/22/2007	2007Q1	4-Nitrophenol	0	U	U	ug/L	5
BKGmw-006	4/18/2007	2007Q2	4-Nitrophenol	0	U	UJ	ug/L	5
BKGmw-006	7/12/2007	2007Q3	4-Nitrophenol	0	U	U	ug/L	5
BKGmw-008	4/13/2005	2005Q2	4-Nitrophenol	0	U	U	ug/L	5
BKGmw-008	7/13/2005	2005Q3	4-Nitrophenol	0	U	U	ug/L	5
BKGmw-008	10/5/2005	2005Q4	4-Nitrophenol	0	U	U	ug/L	5
BKGmw-008	3/7/2006	2006Q1	4-Nitrophenol	0	U	U	ug/L	5
BKGmw-008	5/3/2006	2006Q2	4-Nitrophenol	0	U	U	ug/L	5
BKGmw-008	5/3/2006	2006Q2	4-Nitrophenol	0	U	U	ug/L	5
BKGmw-008	7/10/2006	2006Q3	4-Nitrophenol	0	U	UJ	ug/L	5
BKGmw-008	10/4/2006	2006Q4	4-Nitrophenol	0	U	U	ug/L	5
BKGmw-008	1/23/2007	2007Q1	4-Nitrophenol	0	U	U	ug/L	5

Table A-2. Organic Compounds

Well_ID	SDate	Quarter	Analyte	Result	Lab		Units	RDL
					Flag	Qualifier		
BKGmw-008	1/23/2007	2007Q1	4-Nitrophenol	0	U	U	ug/L	5
BKGmw-008	4/19/2007	2007Q2	4-Nitrophenol	0	U	U	ug/L	5
BKGmw-008	7/10/2007	2007Q3	4-Nitrophenol	0	U	U	ug/L	5
BKGmw-010	4/12/2005	2005Q2	4-Nitrophenol	0	U	U	ug/L	5
BKGmw-010	7/14/2005	2005Q3	4-Nitrophenol	0	U	R	ug/L	5
BKGmw-010	10/5/2005	2005Q4	4-Nitrophenol	0	U	U	ug/L	5
BKGmw-010	3/9/2006	2006Q1	4-Nitrophenol	0	U	U	ug/L	5
BKGmw-010	5/1/2006	2006Q2	4-Nitrophenol	0	U	U	ug/L	5
BKGmw-010	7/13/2006	2006Q3	4-Nitrophenol	0	U	U	ug/L	5
BKGmw-010	10/3/2006	2006Q4	4-Nitrophenol	0	U	U	ug/L	5
BKGmw-010	1/23/2007	2007Q1	4-Nitrophenol	0	U	U	ug/L	5
BKGmw-010	4/19/2007	2007Q2	4-Nitrophenol	0	U	U	ug/L	5
BKGmw-010	7/11/2007	2007Q3	4-Nitrophenol	0	U	UJ	ug/L	5
BKGmw-012	4/12/2005	2005Q2	4-Nitrophenol	0	U	U	ug/L	5
BKGmw-012	7/14/2005	2005Q3	4-Nitrophenol	0	U	R	ug/L	5
BKGmw-012	10/3/2005	2005Q4	4-Nitrophenol	0	U	U	ug/L	5
BKGmw-012	3/7/2006	2006Q1	4-Nitrophenol	0	U	U	ug/L	5
BKGmw-012	5/1/2006	2006Q2	4-Nitrophenol	0	U	U	ug/L	5
BKGmw-012	7/10/2006	2006Q3	4-Nitrophenol	0	U	U	ug/L	5
BKGmw-012	10/3/2006	2006Q4	4-Nitrophenol	0	U	U	ug/L	5
BKGmw-012	1/23/2007	2007Q1	4-Nitrophenol	0	U	U	ug/L	5
BKGmw-012	4/18/2007	2007Q2	4-Nitrophenol	0	U	UJ	ug/L	5
BKGmw-012	7/10/2007	2007Q3	4-Nitrophenol	0	U	U	ug/L	5
BKGmw-013	4/14/2005	2005Q2	4-Nitrophenol	0	U	U	ug/L	5
BKGmw-013	7/12/2005	2005Q3	4-Nitrophenol	0	U	U	ug/L	5
BKGmw-013	10/5/2005	2005Q4	4-Nitrophenol	0	U	U	ug/L	5
BKGmw-013	3/9/2006	2006Q1	4-Nitrophenol	0	U	R	ug/L	5
BKGmw-013	5/3/2006	2006Q2	4-Nitrophenol	0	U	U	ug/L	5
BKGmw-013	5/3/2006	2006Q2	4-Nitrophenol	0	U	U	ug/L	5
BKGmw-013	7/10/2006	2006Q3	4-Nitrophenol	0	U	U	ug/L	5
BKGmw-013	10/2/2006	2006Q4	4-Nitrophenol	0	U	U	ug/L	5
BKGmw-013	1/25/2007	2007Q1	4-Nitrophenol	0	U	U	ug/L	5
BKGmw-013	4/18/2007	2007Q2	4-Nitrophenol	0	U	UJ	ug/L	5
BKGmw-013	7/11/2007	2007Q3	4-Nitrophenol	0	U	U	ug/L	5
BKGmw-015	4/14/2005	2005Q2	4-Nitrophenol	0	U	U	ug/L	5
BKGmw-015	7/12/2005	2005Q3	4-Nitrophenol	0	U	U	ug/L	5
BKGmw-015	10/5/2005	2005Q4	4-Nitrophenol	0	U	U	ug/L	5
BKGmw-015	3/9/2006	2006Q1	4-Nitrophenol	0	U	U	ug/L	5
BKGmw-015	5/4/2006	2006Q2	4-Nitrophenol	0	U	U	ug/L	5
BKGmw-015	7/12/2006	2006Q3	4-Nitrophenol	0	U	U	ug/L	5
BKGmw-015	10/4/2006	2006Q4	4-Nitrophenol	0	U	U	ug/L	5
BKGmw-015	1/22/2007	2007Q1	4-Nitrophenol	0	U	U	ug/L	5
BKGmw-015	4/18/2007	2007Q2	4-Nitrophenol	0	U	U	ug/L	5
BKGmw-015	7/12/2007	2007Q3	4-Nitrophenol	0	U	U	ug/L	5
BKGmw-016	4/14/2005	2005Q2	4-Nitrophenol	0	U	U	ug/L	5
BKGmw-016	7/12/2005	2005Q3	4-Nitrophenol	0	U	U	ug/L	5
BKGmw-016	10/4/2005	2005Q4	4-Nitrophenol	0	U	U	ug/L	5
BKGmw-016	3/9/2006	2006Q1	4-Nitrophenol	0	U	U	ug/L	5
BKGmw-016	5/4/2006	2006Q2	4-Nitrophenol	0	U	U	ug/L	5
BKGmw-016	7/11/2006	2006Q3	4-Nitrophenol	0	U	R	ug/L	5
BKGmw-016	10/5/2006	2006Q4	4-Nitrophenol	0	U	U	ug/L	5
BKGmw-016	1/24/2007	2007Q1	4-Nitrophenol	0	U	U	ug/L	5
BKGmw-016	1/24/2007	2007Q1	4-Nitrophenol	0	U	U	ug/L	5
BKGmw-016	4/18/2007	2007Q2	4-Nitrophenol	0	U	U	ug/L	5
BKGmw-016	7/12/2007	2007Q3	4-Nitrophenol	0	U	U	ug/L	5
BKGmw-017	4/14/2005	2005Q2	4-Nitrophenol	0	U	UJ	ug/L	5
BKGmw-017	7/12/2005	2005Q3	4-Nitrophenol	0	U	U	ug/L	5
BKGmw-017	10/4/2005	2005Q4	4-Nitrophenol	0	U	U	ug/L	5
BKGmw-017	3/8/2006	2006Q1	4-Nitrophenol	0	U	U	ug/L	5
BKGmw-017	5/3/2006	2006Q2	4-Nitrophenol	0	U	U	ug/L	5
BKGmw-017	7/12/2006	2006Q3	4-Nitrophenol	0	U	U	ug/L	5

Table A-2. Organic Compounds

Well_ID	SDate	Quarter	Analyte	Result	Lab		Units	RDL
					Flag	Qualifier		
BKGmw-017	10/4/2006	2006Q4	4-Nitrophenol	0	U	U	ug/L	5
BKGmw-017	1/24/2007	2007Q1	4-Nitrophenol	0	U	U	ug/L	5
BKGmw-017	4/19/2007	2007Q2	4-Nitrophenol	0	U	U	ug/L	5
BKGmw-017	7/12/2007	2007Q3	4-Nitrophenol	0	U	UJ	ug/L	5
BKGmw-018	4/14/2005	2005Q2	4-Nitrophenol	0	U	U	ug/L	5
BKGmw-018	7/12/2005	2005Q3	4-Nitrophenol	0	U	U	ug/L	5
BKGmw-018	10/5/2005	2005Q4	4-Nitrophenol	0	U	U	ug/L	5
BKGmw-018	3/9/2006	2006Q1	4-Nitrophenol	0	U	U	ug/L	5
BKGmw-018	5/4/2006	2006Q2	4-Nitrophenol	0	U	U	ug/L	5
BKGmw-018	7/12/2006	2006Q3	4-Nitrophenol	0	U	U	ug/L	5
BKGmw-018	10/4/2006	2006Q4	4-Nitrophenol	0	U	U	ug/L	5
BKGmw-018	1/22/2007	2007Q1	4-Nitrophenol	0	U	U	ug/L	5
BKGmw-018	4/18/2007	2007Q2	4-Nitrophenol	0	U	U	ug/L	5
BKGmw-018	7/12/2007	2007Q3	4-Nitrophenol	0	U	U	ug/L	5
BKGmw-019	4/14/2005	2005Q2	4-Nitrophenol	0	U	UJ	ug/L	5
BKGmw-019	7/12/2005	2005Q3	4-Nitrophenol	0	U	U	ug/L	5
BKGmw-019	10/6/2005	2005Q4	4-Nitrophenol	0	U	U	ug/L	5
BKGmw-019	10/6/2005	2005Q4	4-Nitrophenol	0	U	U	ug/L	5
BKGmw-019	3/8/2006	2006Q1	4-Nitrophenol	0	U	U	ug/L	5
BKGmw-019	3/8/2006	2006Q1	4-Nitrophenol	0	U	U	ug/L	5
BKGmw-019	5/4/2006	2006Q2	4-Nitrophenol	0	U	U	ug/L	5
BKGmw-019	7/12/2006	2006Q3	4-Nitrophenol	0	U	U	ug/L	5
BKGmw-019	10/4/2006	2006Q4	4-Nitrophenol	0	U	U	ug/L	5
BKGmw-019	10/4/2006	2006Q4	4-Nitrophenol	0	U	U	ug/L	5
BKGmw-019	1/25/2007	2007Q1	4-Nitrophenol	0	U	U	ug/L	5
BKGmw-019	4/18/2007	2007Q2	4-Nitrophenol	0	U	UJ	ug/L	5
BKGmw-019	7/11/2007	2007Q3	4-Nitrophenol	0	U	UJ	ug/L	5
BKGmw-020	4/13/2005	2005Q2	4-Nitrophenol	0	U	U	ug/L	5
BKGmw-020	7/13/2005	2005Q3	4-Nitrophenol	0	U	U	ug/L	5
BKGmw-020	10/4/2005	2005Q4	4-Nitrophenol	0	U	U	ug/L	5
BKGmw-020	3/9/2006	2006Q1	4-Nitrophenol	0	U	U	ug/L	5
BKGmw-020	5/3/2006	2006Q2	4-Nitrophenol	0	U	U	ug/L	5
BKGmw-020	7/12/2006	2006Q3	4-Nitrophenol	0	U	U	ug/L	5
BKGmw-020	7/12/2006	2006Q3	4-Nitrophenol	0	U	U	ug/L	5
BKGmw-020	10/5/2006	2006Q4	4-Nitrophenol	0	U	U	ug/L	5
BKGmw-020	1/22/2007	2007Q1	4-Nitrophenol	0	U	U	ug/L	5
BKGmw-020	4/18/2007	2007Q2	4-Nitrophenol	0	U	UJ	ug/L	5
BKGmw-020	7/11/2007	2007Q3	4-Nitrophenol	0	U	U	ug/L	5
BKGmw-020	7/11/2007	2007Q3	4-Nitrophenol	0	U	U	ug/L	5
BKGmw-021	4/13/2005	2005Q2	4-Nitrophenol	0	U	U	ug/L	5
BKGmw-021	7/13/2005	2005Q3	4-Nitrophenol	0	U	U	ug/L	5
BKGmw-021	7/13/2005	2005Q3	4-Nitrophenol	0	U	U	ug/L	5
BKGmw-021	10/5/2005	2005Q4	4-Nitrophenol	0	U	U	ug/L	5
BKGmw-021	3/8/2006	2006Q1	4-Nitrophenol	0	U	U	ug/L	5
BKGmw-021	5/3/2006	2006Q2	4-Nitrophenol	0	U	U	ug/L	5
BKGmw-021	7/10/2006	2006Q3	4-Nitrophenol	0	U	U	ug/L	5
BKGmw-021	10/4/2006	2006Q4	4-Nitrophenol	0	U	U	ug/L	5
BKGmw-021	1/25/2007	2007Q1	4-Nitrophenol	0	U	U	ug/L	5
BKGmw-021	4/19/2007	2007Q2	4-Nitrophenol	0	U	U	ug/L	5
BKGmw-021	7/10/2007	2007Q3	4-Nitrophenol	0	U	U	ug/L	5
BKGmw-004	4/13/2005	2005Q2	Acenaphthene	0	U	U	ug/L	0.2
BKGmw-004	7/13/2005	2005Q3	Acenaphthene	0	U	U	ug/L	0.2
BKGmw-004	10/5/2005	2005Q4	Acenaphthene	0	U	U	ug/L	0.2
BKGmw-004	3/7/2006	2006Q1	Acenaphthene	0	U	UJ	ug/L	0.2
BKGmw-004	5/3/2006	2006Q2	Acenaphthene	0	U	U	ug/L	0.2
BKGmw-004	7/10/2006	2006Q3	Acenaphthene	0	U	U	ug/L	0.2
BKGmw-004	10/4/2006	2006Q4	Acenaphthene	0	U	U	ug/L	0.2
BKGmw-004	1/25/2007	2007Q1	Acenaphthene	0	U	U	ug/L	0.2
BKGmw-004	4/19/2007	2007Q2	Acenaphthene	0	U	U	ug/L	0.2
BKGmw-004	4/19/2007	2007Q2	Acenaphthene	0	U	U	ug/L	0.2
BKGmw-004	7/10/2007	2007Q3	Acenaphthene	0	U	U	ug/L	0.2

Table A-2. Organic Compounds

Well_ID	SDate	Quarter	Analyte	Result	Lab		Units	RDL
					Flag	Qualifier		
BKGmw-005	4/14/2005	2005Q2	Acenaphthene	0	U	U	ug/L	0.2
BKGmw-005	4/14/2005	2005Q2	Acenaphthene	0	U	UJ	ug/L	0.2
BKGmw-005	7/12/2005	2005Q3	Acenaphthene	0	U	U	ug/L	0.2
BKGmw-005	10/5/2005	2005Q4	Acenaphthene	0	U	U	ug/L	0.2
BKGmw-005	3/8/2006	2006Q1	Acenaphthene	0	U	U	ug/L	0.2
BKGmw-005	3/8/2006	2006Q1	Acenaphthene	0	U	U	ug/L	0.2
BKGmw-005	5/4/2006	2006Q2	Acenaphthene	0	U	U	ug/L	0.2
BKGmw-005	7/12/2006	2006Q3	Acenaphthene	0	U	U	ug/L	0.2
BKGmw-005	10/5/2006	2006Q4	Acenaphthene	0	U	U	ug/L	0.2
BKGmw-005	1/24/2007	2007Q1	Acenaphthene	0	U	U	ug/L	0.2
BKGmw-005	4/18/2007	2007Q2	Acenaphthene	0	U	U	ug/L	0.2
BKGmw-005	7/12/2007	2007Q3	Acenaphthene	0	U	U	ug/L	0.2
BKGmw-006	4/14/2005	2005Q2	Acenaphthene	0	U	U	ug/L	0.2
BKGmw-006	7/12/2005	2005Q3	Acenaphthene	0	U	U	ug/L	0.2
BKGmw-006	10/6/2005	2005Q4	Acenaphthene	0	U	U	ug/L	0.2
BKGmw-006	3/9/2006	2006Q1	Acenaphthene	0	U	U	ug/L	0.2
BKGmw-006	5/4/2006	2006Q2	Acenaphthene	0	U	R	ug/L	0.2
BKGmw-006	7/12/2006	2006Q3	Acenaphthene	0	U	UJ	ug/L	0.2
BKGmw-006	7/12/2006	2006Q3	Acenaphthene	0	U	U	ug/L	0.2
BKGmw-006	10/4/2006	2006Q4	Acenaphthene	0	U	U	ug/L	0.2
BKGmw-006	1/22/2007	2007Q1	Acenaphthene	0	U	U	ug/L	0.2
BKGmw-006	4/18/2007	2007Q2	Acenaphthene	0	U	UJ	ug/L	0.2
BKGmw-006	7/12/2007	2007Q3	Acenaphthene	0	U	U	ug/L	0.2
BKGmw-008	4/13/2005	2005Q2	Acenaphthene	0	U	U	ug/L	0.2
BKGmw-008	7/13/2005	2005Q3	Acenaphthene	0	U	U	ug/L	0.2
BKGmw-008	10/5/2005	2005Q4	Acenaphthene	0	U	U	ug/L	0.2
BKGmw-008	3/7/2006	2006Q1	Acenaphthene	0	U	U	ug/L	0.2
BKGmw-008	5/3/2006	2006Q2	Acenaphthene	0	U	U	ug/L	0.2
BKGmw-008	5/3/2006	2006Q2	Acenaphthene	0	U	U	ug/L	0.2
BKGmw-008	7/10/2006	2006Q3	Acenaphthene	0	U	U	ug/L	0.2
BKGmw-008	10/4/2006	2006Q4	Acenaphthene	0	U	U	ug/L	0.2
BKGmw-008	1/23/2007	2007Q1	Acenaphthene	0	U	U	ug/L	0.2
BKGmw-008	1/23/2007	2007Q1	Acenaphthene	0	U	U	ug/L	0.2
BKGmw-008	4/19/2007	2007Q2	Acenaphthene	0	U	U	ug/L	0.2
BKGmw-008	7/10/2007	2007Q3	Acenaphthene	0	U	U	ug/L	0.2
BKGmw-010	4/12/2005	2005Q2	Acenaphthene	0	U	U	ug/L	0.2
BKGmw-010	7/14/2005	2005Q3	Acenaphthene	0	U	U	ug/L	0.2
BKGmw-010	10/5/2005	2005Q4	Acenaphthene	0	U	U	ug/L	0.2
BKGmw-010	3/9/2006	2006Q1	Acenaphthene	0	U	U	ug/L	0.2
BKGmw-010	5/1/2006	2006Q2	Acenaphthene	0	U	U	ug/L	0.2
BKGmw-010	7/13/2006	2006Q3	Acenaphthene	0	U	UJ	ug/L	0.2
BKGmw-010	10/3/2006	2006Q4	Acenaphthene	0	U	U	ug/L	0.2
BKGmw-010	1/23/2007	2007Q1	Acenaphthene	0	U	U	ug/L	0.2
BKGmw-010	4/19/2007	2007Q2	Acenaphthene	0	U	U	ug/L	0.2
BKGmw-010	7/11/2007	2007Q3	Acenaphthene	0	U	U	ug/L	0.2
BKGmw-012	4/12/2005	2005Q2	Acenaphthene	0	U	U	ug/L	0.2
BKGmw-012	7/14/2005	2005Q3	Acenaphthene	0	U	UJ	ug/L	0.2
BKGmw-012	10/3/2005	2005Q4	Acenaphthene	0	U	U	ug/L	0.2
BKGmw-012	3/7/2006	2006Q1	Acenaphthene	0	U	U	ug/L	0.2
BKGmw-012	5/1/2006	2006Q2	Acenaphthene	0	U	U	ug/L	0.2
BKGmw-012	7/10/2006	2006Q3	Acenaphthene	0	U	U	ug/L	0.2
BKGmw-012	10/3/2006	2006Q4	Acenaphthene	0	U	U	ug/L	0.2
BKGmw-012	1/23/2007	2007Q1	Acenaphthene	0	U	U	ug/L	0.2
BKGmw-012	4/18/2007	2007Q2	Acenaphthene	0	U	U	ug/L	0.2
BKGmw-012	7/10/2007	2007Q3	Acenaphthene	0	U	U	ug/L	0.2
BKGmw-013	4/14/2005	2005Q2	Acenaphthene	0	U	U	ug/L	0.2
BKGmw-013	7/12/2005	2005Q3	Acenaphthene	0	U	U	ug/L	0.2
BKGmw-013	10/5/2005	2005Q4	Acenaphthene	0	U	U	ug/L	0.2
BKGmw-013	3/9/2006	2006Q1	Acenaphthene	0	U	R	ug/L	0.2
BKGmw-013	5/3/2006	2006Q2	Acenaphthene	0	U	U	ug/L	0.2
BKGmw-013	5/3/2006	2006Q2	Acenaphthene	0	U	U	ug/L	0.2

Table A-2. Organic Compounds

Well_ID	SDate	Quarter	Analyte	Result	Lab		Units	RDL
					Flag	Qualifier		
BKGmw-013	7/10/2006	2006Q3	Acenaphthene	0	U	U	ug/L	0.2
BKGmw-013	10/2/2006	2006Q4	Acenaphthene	0	U	U	ug/L	0.2
BKGmw-013	1/25/2007	2007Q1	Acenaphthene	0	U	U	ug/L	0.2
BKGmw-013	4/18/2007	2007Q2	Acenaphthene	0	U	UJ	ug/L	0.2
BKGmw-013	7/11/2007	2007Q3	Acenaphthene	0	U	U	ug/L	0.2
BKGmw-015	4/14/2005	2005Q2	Acenaphthene	0	U	U	ug/L	0.2
BKGmw-015	7/12/2005	2005Q3	Acenaphthene	0	U	U	ug/L	0.2
BKGmw-015	10/5/2005	2005Q4	Acenaphthene	0	U	U	ug/L	0.2
BKGmw-015	3/9/2006	2006Q1	Acenaphthene	0	U	U	ug/L	0.2
BKGmw-015	5/4/2006	2006Q2	Acenaphthene	0	U	U	ug/L	0.2
BKGmw-015	7/12/2006	2006Q3	Acenaphthene	0	U	U	ug/L	0.2
BKGmw-015	10/4/2006	2006Q4	Acenaphthene	0	U	U	ug/L	0.2
BKGmw-015	1/22/2007	2007Q1	Acenaphthene	0	U	U	ug/L	0.2
BKGmw-015	4/18/2007	2007Q2	Acenaphthene	0	U	U	ug/L	0.2
BKGmw-015	7/12/2007	2007Q3	Acenaphthene	0	U	U	ug/L	0.2
BKGmw-016	4/14/2005	2005Q2	Acenaphthene	0	U	U	ug/L	0.2
BKGmw-016	7/12/2005	2005Q3	Acenaphthene	0	U	U	ug/L	0.2
BKGmw-016	10/4/2005	2005Q4	Acenaphthene	0	U	U	ug/L	0.2
BKGmw-016	3/9/2006	2006Q1	Acenaphthene	0	U	U	ug/L	0.2
BKGmw-016	5/4/2006	2006Q2	Acenaphthene	0	U	UJ	ug/L	0.2
BKGmw-016	7/11/2006	2006Q3	Acenaphthene	0	U	R	ug/L	0.2
BKGmw-016	10/5/2006	2006Q4	Acenaphthene	0	U	U	ug/L	0.2
BKGmw-016	1/24/2007	2007Q1	Acenaphthene	0	U	U	ug/L	0.2
BKGmw-016	1/24/2007	2007Q1	Acenaphthene	0	U	U	ug/L	0.2
BKGmw-016	4/18/2007	2007Q2	Acenaphthene	0	U	U	ug/L	0.2
BKGmw-016	7/12/2007	2007Q3	Acenaphthene	0	U	U	ug/L	0.2
BKGmw-017	4/14/2005	2005Q2	Acenaphthene	0	U	UJ	ug/L	0.2
BKGmw-017	7/12/2005	2005Q3	Acenaphthene	0	U	U	ug/L	0.2
BKGmw-017	10/4/2005	2005Q4	Acenaphthene	0	U	U	ug/L	0.2
BKGmw-017	3/8/2006	2006Q1	Acenaphthene	0	U	U	ug/L	0.2
BKGmw-017	5/3/2006	2006Q2	Acenaphthene	0	U	U	ug/L	0.2
BKGmw-017	7/12/2006	2006Q3	Acenaphthene	0	U	U	ug/L	0.2
BKGmw-017	10/4/2006	2006Q4	Acenaphthene	0	U	U	ug/L	0.2
BKGmw-017	1/24/2007	2007Q1	Acenaphthene	0	U	U	ug/L	0.2
BKGmw-017	4/19/2007	2007Q2	Acenaphthene	0	U	U	ug/L	0.2
BKGmw-017	7/12/2007	2007Q3	Acenaphthene	0	U	U	ug/L	0.2
BKGmw-018	4/14/2005	2005Q2	Acenaphthene	0	U	U	ug/L	0.2
BKGmw-018	7/12/2005	2005Q3	Acenaphthene	0	U	U	ug/L	0.2
BKGmw-018	10/5/2005	2005Q4	Acenaphthene	0	U	U	ug/L	0.2
BKGmw-018	3/9/2006	2006Q1	Acenaphthene	0	U	U	ug/L	0.2
BKGmw-018	5/4/2006	2006Q2	Acenaphthene	0	U	U	ug/L	0.2
BKGmw-018	7/12/2006	2006Q3	Acenaphthene	0	U	U	ug/L	0.2
BKGmw-018	10/4/2006	2006Q4	Acenaphthene	0	U	U	ug/L	0.2
BKGmw-018	1/22/2007	2007Q1	Acenaphthene	0	U	U	ug/L	0.2
BKGmw-018	4/18/2007	2007Q2	Acenaphthene	0	U	U	ug/L	0.2
BKGmw-018	7/12/2007	2007Q3	Acenaphthene	0	U	U	ug/L	0.2
BKGmw-019	4/14/2005	2005Q2	Acenaphthene	0	U	U	ug/L	0.2
BKGmw-019	7/12/2005	2005Q3	Acenaphthene	0	U	U	ug/L	0.2
BKGmw-019	10/6/2005	2005Q4	Acenaphthene	0	U	U	ug/L	0.2
BKGmw-019	10/6/2005	2005Q4	Acenaphthene	0	U	U	ug/L	0.2
BKGmw-019	3/8/2006	2006Q1	Acenaphthene	0	U	U	ug/L	0.2
BKGmw-019	3/8/2006	2006Q1	Acenaphthene	0	U	U	ug/L	0.2
BKGmw-019	5/4/2006	2006Q2	Acenaphthene	0	U	U	ug/L	0.2
BKGmw-019	7/12/2006	2006Q3	Acenaphthene	0	U	U	ug/L	0.2
BKGmw-019	10/4/2006	2006Q4	Acenaphthene	0	U	U	ug/L	0.2
BKGmw-019	10/4/2006	2006Q4	Acenaphthene	0	U	U	ug/L	0.2
BKGmw-019	1/25/2007	2007Q1	Acenaphthene	0	U	U	ug/L	0.2
BKGmw-019	4/18/2007	2007Q2	Acenaphthene	0	U	U	ug/L	0.2
BKGmw-019	7/11/2007	2007Q3	Acenaphthene	0	U	UJ	ug/L	0.2
BKGmw-020	4/13/2005	2005Q2	Acenaphthene	0	U	U	ug/L	0.2
BKGmw-020	7/13/2005	2005Q3	Acenaphthene	0	U	U	ug/L	0.2

Table A-2. Organic Compounds

Well_ID	SDate	Quarter	Analyte	Result	Lab			Units	RDL
					Flag	Qualifier			
BKGmw-020	10/4/2005	2005Q4	Acenaphthene	0	U	U	ug/L	0.2	
BKGmw-020	3/9/2006	2006Q1	Acenaphthene	0	U	U	ug/L	0.2	
BKGmw-020	5/3/2006	2006Q2	Acenaphthene	0	U	U	ug/L	0.2	
BKGmw-020	7/12/2006	2006Q3	Acenaphthene	0	U	UJ	ug/L	0.2	
BKGmw-020	7/12/2006	2006Q3	Acenaphthene	0	U	U	ug/L	0.2	
BKGmw-020	10/5/2006	2006Q4	Acenaphthene	0	U	U	ug/L	0.2	
BKGmw-020	1/22/2007	2007Q1	Acenaphthene	0	U	U	ug/L	0.2	
BKGmw-020	4/18/2007	2007Q2	Acenaphthene	0	U	U	ug/L	0.2	
BKGmw-020	7/11/2007	2007Q3	Acenaphthene	0	U	U	ug/L	0.2	
BKGmw-020	7/11/2007	2007Q3	Acenaphthene	0	U	U	ug/L	0.2	
BKGmw-021	4/13/2005	2005Q2	Acenaphthene	0	U	U	ug/L	0.2	
BKGmw-021	7/13/2005	2005Q3	Acenaphthene	0	U	U	ug/L	0.2	
BKGmw-021	7/13/2005	2005Q3	Acenaphthene	0	U	U	ug/L	0.2	
BKGmw-021	10/5/2005	2005Q4	Acenaphthene	0	U	U	ug/L	0.2	
BKGmw-021	3/8/2006	2006Q1	Acenaphthene	0	U	U	ug/L	0.2	
BKGmw-021	5/3/2006	2006Q2	Acenaphthene	0	U	U	ug/L	0.2	
BKGmw-021	7/10/2006	2006Q3	Acenaphthene	0	U	U	ug/L	0.2	
BKGmw-021	10/4/2006	2006Q4	Acenaphthene	0	U	U	ug/L	0.2	
BKGmw-021	1/25/2007	2007Q1	Acenaphthene	0	U	U	ug/L	0.2	
BKGmw-021	4/19/2007	2007Q2	Acenaphthene	0	U	U	ug/L	0.2	
BKGmw-021	7/10/2007	2007Q3	Acenaphthene	0	U	U	ug/L	0.2	
BKGmw-004	4/13/2005	2005Q2	Acenaphthylene	0	U	U	ug/L	0.2	
BKGmw-004	7/13/2005	2005Q3	Acenaphthylene	0	U	U	ug/L	0.2	
BKGmw-004	10/5/2005	2005Q4	Acenaphthylene	0	U	U	ug/L	0.2	
BKGmw-004	3/7/2006	2006Q1	Acenaphthylene	0	U	UJ	ug/L	0.2	
BKGmw-004	5/3/2006	2006Q2	Acenaphthylene	0	U	U	ug/L	0.2	
BKGmw-004	7/10/2006	2006Q3	Acenaphthylene	0	U	U	ug/L	0.2	
BKGmw-004	10/4/2006	2006Q4	Acenaphthylene	0	U	U	ug/L	0.2	
BKGmw-004	1/25/2007	2007Q1	Acenaphthylene	0	U	U	ug/L	0.2	
BKGmw-004	4/19/2007	2007Q2	Acenaphthylene	0	U	U	ug/L	0.2	
BKGmw-004	4/19/2007	2007Q2	Acenaphthylene	0	U	U	ug/L	0.2	
BKGmw-004	7/10/2007	2007Q3	Acenaphthylene	0	U	U	ug/L	0.2	
BKGmw-005	4/14/2005	2005Q2	Acenaphthylene	0	U	U	ug/L	0.2	
BKGmw-005	4/14/2005	2005Q2	Acenaphthylene	0	U	UJ	ug/L	0.2	
BKGmw-005	7/12/2005	2005Q3	Acenaphthylene	0	U	U	ug/L	0.2	
BKGmw-005	10/5/2005	2005Q4	Acenaphthylene	0	U	U	ug/L	0.2	
BKGmw-005	3/8/2006	2006Q1	Acenaphthylene	0	U	U	ug/L	0.2	
BKGmw-005	3/8/2006	2006Q1	Acenaphthylene	0	U	U	ug/L	0.2	
BKGmw-005	5/4/2006	2006Q2	Acenaphthylene	0	U	U	ug/L	0.2	
BKGmw-005	7/12/2006	2006Q3	Acenaphthylene	0	U	U	ug/L	0.2	
BKGmw-005	10/5/2006	2006Q4	Acenaphthylene	0	U	U	ug/L	0.2	
BKGmw-005	1/24/2007	2007Q1	Acenaphthylene	0	U	U	ug/L	0.2	
BKGmw-005	4/18/2007	2007Q2	Acenaphthylene	0	U	U	ug/L	0.2	
BKGmw-005	7/12/2007	2007Q3	Acenaphthylene	0	U	U	ug/L	0.2	
BKGmw-006	4/14/2005	2005Q2	Acenaphthylene	0	U	U	ug/L	0.2	
BKGmw-006	7/12/2005	2005Q3	Acenaphthylene	0	U	U	ug/L	0.2	
BKGmw-006	10/6/2005	2005Q4	Acenaphthylene	0	U	U	ug/L	0.2	
BKGmw-006	3/9/2006	2006Q1	Acenaphthylene	0	U	U	ug/L	0.2	
BKGmw-006	5/4/2006	2006Q2	Acenaphthylene	0	U	R	ug/L	0.2	
BKGmw-006	7/12/2006	2006Q3	Acenaphthylene	0	U	UJ	ug/L	0.2	
BKGmw-006	7/12/2006	2006Q3	Acenaphthylene	0	U	U	ug/L	0.2	
BKGmw-006	10/4/2006	2006Q4	Acenaphthylene	0	U	U	ug/L	0.2	
BKGmw-006	1/22/2007	2007Q1	Acenaphthylene	0	U	U	ug/L	0.2	
BKGmw-006	4/18/2007	2007Q2	Acenaphthylene	0	U	UJ	ug/L	0.2	
BKGmw-006	7/12/2007	2007Q3	Acenaphthylene	0	U	U	ug/L	0.2	
BKGmw-008	4/13/2005	2005Q2	Acenaphthylene	0	U	U	ug/L	0.2	
BKGmw-008	7/13/2005	2005Q3	Acenaphthylene	0	U	U	ug/L	0.2	
BKGmw-008	10/5/2005	2005Q4	Acenaphthylene	0	U	U	ug/L	0.2	
BKGmw-008	3/7/2006	2006Q1	Acenaphthylene	0	U	U	ug/L	0.2	
BKGmw-008	5/3/2006	2006Q2	Acenaphthylene	0	U	U	ug/L	0.2	
BKGmw-008	5/3/2006	2006Q2	Acenaphthylene	0	U	U	ug/L	0.2	

Table A-2. Organic Compounds

Well_ID	SDate	Quarter	Analyte	Result	Lab			Units	RDL
					Flag	Qualifier			
BKGmw-008	7/10/2006	2006Q3	Acenaphthylene	0	U	U	ug/L	0.2	
BKGmw-008	10/4/2006	2006Q4	Acenaphthylene	0	U	U	ug/L	0.2	
BKGmw-008	1/23/2007	2007Q1	Acenaphthylene	0	U	U	ug/L	0.2	
BKGmw-008	1/23/2007	2007Q1	Acenaphthylene	0	U	U	ug/L	0.2	
BKGmw-008	4/19/2007	2007Q2	Acenaphthylene	0	U	U	ug/L	0.2	
BKGmw-008	7/10/2007	2007Q3	Acenaphthylene	0	U	U	ug/L	0.2	
BKGmw-010	4/12/2005	2005Q2	Acenaphthylene	0	U	U	ug/L	0.2	
BKGmw-010	7/14/2005	2005Q3	Acenaphthylene	0	U	U	ug/L	0.2	
BKGmw-010	10/5/2005	2005Q4	Acenaphthylene	0	U	U	ug/L	0.2	
BKGmw-010	3/9/2006	2006Q1	Acenaphthylene	0	U	U	ug/L	0.2	
BKGmw-010	5/1/2006	2006Q2	Acenaphthylene	0	U	U	ug/L	0.2	
BKGmw-010	7/13/2006	2006Q3	Acenaphthylene	0	U	UJ	ug/L	0.2	
BKGmw-010	10/3/2006	2006Q4	Acenaphthylene	0	U	U	ug/L	0.2	
BKGmw-010	1/23/2007	2007Q1	Acenaphthylene	0	U	U	ug/L	0.2	
BKGmw-010	4/19/2007	2007Q2	Acenaphthylene	0	U	U	ug/L	0.2	
BKGmw-010	7/11/2007	2007Q3	Acenaphthylene	0	U	U	ug/L	0.2	
BKGmw-012	4/12/2005	2005Q2	Acenaphthylene	0	U	U	ug/L	0.2	
BKGmw-012	7/14/2005	2005Q3	Acenaphthylene	0	U	UJ	ug/L	0.2	
BKGmw-012	10/3/2005	2005Q4	Acenaphthylene	0	U	U	ug/L	0.2	
BKGmw-012	3/7/2006	2006Q1	Acenaphthylene	0	U	U	ug/L	0.2	
BKGmw-012	5/1/2006	2006Q2	Acenaphthylene	0	U	U	ug/L	0.2	
BKGmw-012	7/10/2006	2006Q3	Acenaphthylene	0	U	U	ug/L	0.2	
BKGmw-012	10/3/2006	2006Q4	Acenaphthylene	0	U	U	ug/L	0.2	
BKGmw-012	1/23/2007	2007Q1	Acenaphthylene	0	U	U	ug/L	0.2	
BKGmw-012	4/18/2007	2007Q2	Acenaphthylene	0	U	U	ug/L	0.2	
BKGmw-012	7/10/2007	2007Q3	Acenaphthylene	0	U	U	ug/L	0.2	
BKGmw-013	4/14/2005	2005Q2	Acenaphthylene	0	U	U	ug/L	0.2	
BKGmw-013	7/12/2005	2005Q3	Acenaphthylene	0	U	U	ug/L	0.2	
BKGmw-013	10/5/2005	2005Q4	Acenaphthylene	0	U	U	ug/L	0.2	
BKGmw-013	3/9/2006	2006Q1	Acenaphthylene	0	U	R	ug/L	0.2	
BKGmw-013	5/3/2006	2006Q2	Acenaphthylene	0	U	U	ug/L	0.2	
BKGmw-013	5/3/2006	2006Q2	Acenaphthylene	0	U	U	ug/L	0.2	
BKGmw-013	7/10/2006	2006Q3	Acenaphthylene	0	U	U	ug/L	0.2	
BKGmw-013	10/2/2006	2006Q4	Acenaphthylene	0	U	U	ug/L	0.2	
BKGmw-013	1/25/2007	2007Q1	Acenaphthylene	0	U	U	ug/L	0.2	
BKGmw-013	4/18/2007	2007Q2	Acenaphthylene	0	U	UJ	ug/L	0.2	
BKGmw-013	7/11/2007	2007Q3	Acenaphthylene	0	U	U	ug/L	0.2	
BKGmw-015	4/14/2005	2005Q2	Acenaphthylene	0	U	U	ug/L	0.2	
BKGmw-015	7/12/2005	2005Q3	Acenaphthylene	0	U	U	ug/L	0.2	
BKGmw-015	10/5/2005	2005Q4	Acenaphthylene	0	U	U	ug/L	0.2	
BKGmw-015	3/9/2006	2006Q1	Acenaphthylene	0	U	U	ug/L	0.2	
BKGmw-015	5/4/2006	2006Q2	Acenaphthylene	0	U	U	ug/L	0.2	
BKGmw-015	7/12/2006	2006Q3	Acenaphthylene	0	U	U	ug/L	0.2	
BKGmw-015	10/4/2006	2006Q4	Acenaphthylene	0	U	U	ug/L	0.2	
BKGmw-015	1/22/2007	2007Q1	Acenaphthylene	0	U	U	ug/L	0.2	
BKGmw-015	4/18/2007	2007Q2	Acenaphthylene	0	U	U	ug/L	0.2	
BKGmw-015	7/12/2007	2007Q3	Acenaphthylene	0	U	U	ug/L	0.2	
BKGmw-016	4/14/2005	2005Q2	Acenaphthylene	0	U	U	ug/L	0.2	
BKGmw-016	7/12/2005	2005Q3	Acenaphthylene	0	U	U	ug/L	0.2	
BKGmw-016	10/4/2005	2005Q4	Acenaphthylene	0	U	U	ug/L	0.2	
BKGmw-016	3/9/2006	2006Q1	Acenaphthylene	0	U	U	ug/L	0.2	
BKGmw-016	5/4/2006	2006Q2	Acenaphthylene	0	U	UJ	ug/L	0.2	
BKGmw-016	7/11/2006	2006Q3	Acenaphthylene	0	U	R	ug/L	0.2	
BKGmw-016	10/5/2006	2006Q4	Acenaphthylene	0	U	U	ug/L	0.2	
BKGmw-016	1/24/2007	2007Q1	Acenaphthylene	0	U	U	ug/L	0.2	
BKGmw-016	1/24/2007	2007Q1	Acenaphthylene	0	U	U	ug/L	0.2	
BKGmw-016	4/18/2007	2007Q2	Acenaphthylene	0	U	U	ug/L	0.2	
BKGmw-016	7/12/2007	2007Q3	Acenaphthylene	0	U	U	ug/L	0.2	
BKGmw-017	4/14/2005	2005Q2	Acenaphthylene	0	U	UJ	ug/L	0.2	
BKGmw-017	7/12/2005	2005Q3	Acenaphthylene	0	U	U	ug/L	0.2	
BKGmw-017	10/4/2005	2005Q4	Acenaphthylene	0	U	U	ug/L	0.2	

Table A-2. Organic Compounds

Well_ID	SDate	Quarter	Analyte	Result	Lab			Units	RDL
					Flag	Qualifier			
BKGmw-017	3/8/2006	2006Q1	Acenaphthylene	0	U	U	ug/L	0.2	
BKGmw-017	5/3/2006	2006Q2	Acenaphthylene	0	U	U	ug/L	0.2	
BKGmw-017	7/12/2006	2006Q3	Acenaphthylene	0	U	U	ug/L	0.2	
BKGmw-017	10/4/2006	2006Q4	Acenaphthylene	0	U	U	ug/L	0.2	
BKGmw-017	1/24/2007	2007Q1	Acenaphthylene	0	U	U	ug/L	0.2	
BKGmw-017	4/19/2007	2007Q2	Acenaphthylene	0	U	U	ug/L	0.2	
BKGmw-017	7/12/2007	2007Q3	Acenaphthylene	0	U	U	ug/L	0.2	
BKGmw-018	4/14/2005	2005Q2	Acenaphthylene	0	U	U	ug/L	0.2	
BKGmw-018	7/12/2005	2005Q3	Acenaphthylene	0	U	U	ug/L	0.2	
BKGmw-018	10/5/2005	2005Q4	Acenaphthylene	0	U	U	ug/L	0.2	
BKGmw-018	3/9/2006	2006Q1	Acenaphthylene	0	U	U	ug/L	0.2	
BKGmw-018	5/4/2006	2006Q2	Acenaphthylene	0	U	U	ug/L	0.2	
BKGmw-018	7/12/2006	2006Q3	Acenaphthylene	0	U	U	ug/L	0.2	
BKGmw-018	10/4/2006	2006Q4	Acenaphthylene	0	U	U	ug/L	0.2	
BKGmw-018	1/22/2007	2007Q1	Acenaphthylene	0	U	U	ug/L	0.2	
BKGmw-018	4/18/2007	2007Q2	Acenaphthylene	0	U	U	ug/L	0.2	
BKGmw-018	7/12/2007	2007Q3	Acenaphthylene	0	U	U	ug/L	0.2	
BKGmw-019	4/14/2005	2005Q2	Acenaphthylene	0	U	U	ug/L	0.2	
BKGmw-019	7/12/2005	2005Q3	Acenaphthylene	0	U	U	ug/L	0.2	
BKGmw-019	10/6/2005	2005Q4	Acenaphthylene	0	U	U	ug/L	0.2	
BKGmw-019	10/6/2005	2005Q4	Acenaphthylene	0	U	U	ug/L	0.2	
BKGmw-019	3/8/2006	2006Q1	Acenaphthylene	0	U	U	ug/L	0.2	
BKGmw-019	3/8/2006	2006Q1	Acenaphthylene	0	U	U	ug/L	0.2	
BKGmw-019	5/4/2006	2006Q2	Acenaphthylene	0	U	U	ug/L	0.2	
BKGmw-019	7/12/2006	2006Q3	Acenaphthylene	0	U	U	ug/L	0.2	
BKGmw-019	10/4/2006	2006Q4	Acenaphthylene	0	U	U	ug/L	0.2	
BKGmw-019	10/4/2006	2006Q4	Acenaphthylene	0	U	U	ug/L	0.2	
BKGmw-019	1/25/2007	2007Q1	Acenaphthylene	0	U	U	ug/L	0.2	
BKGmw-019	4/18/2007	2007Q2	Acenaphthylene	0	U	U	ug/L	0.2	
BKGmw-019	7/11/2007	2007Q3	Acenaphthylene	0	U	UJ	ug/L	0.2	
BKGmw-020	4/13/2005	2005Q2	Acenaphthylene	0	U	U	ug/L	0.2	
BKGmw-020	7/13/2005	2005Q3	Acenaphthylene	0	U	U	ug/L	0.2	
BKGmw-020	10/4/2005	2005Q4	Acenaphthylene	0	U	U	ug/L	0.2	
BKGmw-020	3/9/2006	2006Q1	Acenaphthylene	0	U	U	ug/L	0.2	
BKGmw-020	5/3/2006	2006Q2	Acenaphthylene	0	U	U	ug/L	0.2	
BKGmw-020	7/12/2006	2006Q3	Acenaphthylene	0	U	U	ug/L	0.2	
BKGmw-020	7/12/2006	2006Q3	Acenaphthylene	0	U	UJ	ug/L	0.2	
BKGmw-020	10/5/2006	2006Q4	Acenaphthylene	0	U	U	ug/L	0.2	
BKGmw-020	1/22/2007	2007Q1	Acenaphthylene	0	U	U	ug/L	0.2	
BKGmw-020	4/18/2007	2007Q2	Acenaphthylene	0	U	U	ug/L	0.2	
BKGmw-020	7/11/2007	2007Q3	Acenaphthylene	0	U	U	ug/L	0.2	
BKGmw-020	7/11/2007	2007Q3	Acenaphthylene	0	U	U	ug/L	0.2	
BKGmw-021	4/13/2005	2005Q2	Acenaphthylene	0	U	U	ug/L	0.2	
BKGmw-021	7/13/2005	2005Q3	Acenaphthylene	0	U	U	ug/L	0.2	
BKGmw-021	7/13/2005	2005Q3	Acenaphthylene	0	U	U	ug/L	0.2	
BKGmw-021	10/5/2005	2005Q4	Acenaphthylene	0	U	U	ug/L	0.2	
BKGmw-021	3/8/2006	2006Q1	Acenaphthylene	0	U	U	ug/L	0.2	
BKGmw-021	5/3/2006	2006Q2	Acenaphthylene	0	U	U	ug/L	0.2	
BKGmw-021	7/10/2006	2006Q3	Acenaphthylene	0	U	U	ug/L	0.2	
BKGmw-021	10/4/2006	2006Q4	Acenaphthylene	0	U	U	ug/L	0.2	
BKGmw-021	1/25/2007	2007Q1	Acenaphthylene	0	U	U	ug/L	0.2	
BKGmw-021	4/19/2007	2007Q2	Acenaphthylene	0	U	U	ug/L	0.2	
BKGmw-021	7/10/2007	2007Q3	Acenaphthylene	0	U	U	ug/L	0.2	
BKGmw-004	4/13/2005	2005Q2	Acetone	0	U	U	ug/L	10	
BKGmw-004	7/13/2005	2005Q3	Acetone	0	U	U	ug/L	10	
BKGmw-004	10/5/2005	2005Q4	Acetone	0	U	U	ug/L	10	
BKGmw-004	3/7/2006	2006Q1	Acetone	0	U	U	ug/L	10	
BKGmw-004	5/3/2006	2006Q2	Acetone	0	U	U	ug/L	10	
BKGmw-004	7/10/2006	2006Q3	Acetone	0	U	U	ug/L	10	
BKGmw-004	10/4/2006	2006Q4	Acetone	0	U	U	ug/L	10	
BKGmw-004	1/25/2007	2007Q1	Acetone	0	U	U	ug/L	10	

Table A-2. Organic Compounds

Well_ID	SDate	Quarter	Analyte	Result	Lab		Units	RDL
					Flag	Qualifier		
BKGmw-004	4/19/2007	2007Q2	Acetone	0	U	R	ug/L	10
BKGmw-004	4/19/2007	2007Q2	Acetone	0	U	R	ug/L	10
BKGmw-004	7/10/2007	2007Q3	Acetone	0	U	R	ug/L	10
BKGmw-005	4/14/2005	2005Q2	Acetone	0	U	U	ug/L	10
BKGmw-005	4/14/2005	2005Q2	Acetone	0	U	U	ug/L	10
BKGmw-005	7/12/2005	2005Q3	Acetone	0	U	U	ug/L	10
BKGmw-005	10/5/2005	2005Q4	Acetone	0	U	U	ug/L	10
BKGmw-005	3/8/2006	2006Q1	Acetone	0	U	U	ug/L	10
BKGmw-005	3/8/2006	2006Q1	Acetone	0	U	U	ug/L	10
BKGmw-005	5/4/2006	2006Q2	Acetone	0	U	U	ug/L	10
BKGmw-005	7/12/2006	2006Q3	Acetone	0	U	U	ug/L	10
BKGmw-005	10/5/2006	2006Q4	Acetone	0	U	U	ug/L	10
BKGmw-005	1/24/2007	2007Q1	Acetone	0	U	U	ug/L	10
BKGmw-005	4/18/2007	2007Q2	Acetone	0	U	U	ug/L	10
BKGmw-005	7/12/2007	2007Q3	Acetone	0	U	R	ug/L	10
BKGmw-006	4/14/2005	2005Q2	Acetone	0	U	U	ug/L	10
BKGmw-006	7/12/2005	2005Q3	Acetone	0	U	U	ug/L	10
BKGmw-006	10/13/2005	2005Q4	Acetone	1	J	J	ug/L	
BKGmw-006	3/9/2006	2006Q1	Acetone	0	U	U	ug/L	10
BKGmw-006	5/4/2006	2006Q2	Acetone	10	J	B	UJ	ug/L
BKGmw-006	7/12/2006	2006Q3	Acetone	0	U	U	ug/L	10
BKGmw-006	7/12/2006	2006Q3	Acetone	0	U	U	ug/L	10
BKGmw-006	10/4/2006	2006Q4	Acetone	10	J	UJ	ug/L	10
BKGmw-006	1/22/2007	2007Q1	Acetone	0	U	U	ug/L	10
BKGmw-006	4/18/2007	2007Q2	Acetone	0	U	U	ug/L	10
BKGmw-006	7/12/2007	2007Q3	Acetone	0	U	R	ug/L	10
BKGmw-008	4/13/2005	2005Q2	Acetone	0	U	U	ug/L	10
BKGmw-008	7/13/2005	2005Q3	Acetone	0	U	U	ug/L	10
BKGmw-008	10/5/2005	2005Q4	Acetone	1	J	J	ug/L	
BKGmw-008	3/7/2006	2006Q1	Acetone	0	U	U	ug/L	10
BKGmw-008	5/3/2006	2006Q2	Acetone	0	U	U	ug/L	10
BKGmw-008	5/3/2006	2006Q2	Acetone	0	U	U	ug/L	10
BKGmw-008	7/10/2006	2006Q3	Acetone	0	U	U	ug/L	10
BKGmw-008	10/4/2006	2006Q4	Acetone	0	U	U	ug/L	10
BKGmw-008	1/23/2007	2007Q1	Acetone	0	U	U	ug/L	10
BKGmw-008	1/23/2007	2007Q1	Acetone	0	U	U	ug/L	10
BKGmw-008	4/19/2007	2007Q2	Acetone	0	U	R	ug/L	10
BKGmw-008	7/10/2007	2007Q3	Acetone	0	U	R	ug/L	10
BKGmw-010	4/12/2005	2005Q2	Acetone	0	U	U	ug/L	10
BKGmw-010	7/14/2005	2005Q3	Acetone	0	U	U	ug/L	10
BKGmw-010	10/5/2005	2005Q4	Acetone	0	U	U	ug/L	10
BKGmw-010	3/9/2006	2006Q1	Acetone	0	U	U	ug/L	10
BKGmw-010	5/1/2006	2006Q2	Acetone	0	U	U	ug/L	10
BKGmw-010	7/13/2006	2006Q3	Acetone	0	U	U	ug/L	10
BKGmw-010	10/3/2006	2006Q4	Acetone	0	U	U	ug/L	10
BKGmw-010	1/23/2007	2007Q1	Acetone	0	U	U	ug/L	10
BKGmw-010	4/19/2007	2007Q2	Acetone	0	U	R	ug/L	10
BKGmw-010	7/11/2007	2007Q3	Acetone	0	U	R	ug/L	10
BKGmw-012	4/12/2005	2005Q2	Acetone	0	U	U	ug/L	10
BKGmw-012	7/14/2005	2005Q3	Acetone	0	U	U	ug/L	10
BKGmw-012	10/3/2005	2005Q4	Acetone	0	U	U	ug/L	10
BKGmw-012	3/7/2006	2006Q1	Acetone	0	U	U	ug/L	10
BKGmw-012	5/1/2006	2006Q2	Acetone	0	U	U	ug/L	10
BKGmw-012	7/10/2006	2006Q3	Acetone	0	U	U	ug/L	10
BKGmw-012	10/3/2006	2006Q4	Acetone	10	J	B	UJ	ug/L
BKGmw-012	1/23/2007	2007Q1	Acetone	0	U	U	ug/L	10
BKGmw-012	4/18/2007	2007Q2	Acetone	0	U	U	ug/L	10
BKGmw-012	7/10/2007	2007Q3	Acetone	0	U	R	ug/L	10
BKGmw-013	4/14/2005	2005Q2	Acetone	0	U	U	ug/L	10
BKGmw-013	7/12/2005	2005Q3	Acetone	0	U	U	ug/L	10
BKGmw-013	10/5/2005	2005Q4	Acetone	0	U	U	ug/L	10

Table A-2. Organic Compounds

Well_ID	SDate	Quarter	Analyte	Result	Lab		Units	RDL
					Flag	Qualifier		
BKGmw-013	3/9/2006	2006Q1	Acetone	0	U	U	ug/L	10
BKGmw-013	5/3/2006	2006Q2	Acetone	0	U	U	ug/L	10
BKGmw-013	5/3/2006	2006Q2	Acetone	0	U	U	ug/L	10
BKGmw-013	7/10/2006	2006Q3	Acetone	0	U	U	ug/L	10
BKGmw-013	10/2/2006	2006Q4	Acetone	0	U	U	ug/L	10
BKGmw-013	1/25/2007	2007Q1	Acetone	0	U	U	ug/L	10
BKGmw-013	4/18/2007	2007Q2	Acetone	0	U	U	ug/L	10
BKGmw-013	7/11/2007	2007Q3	Acetone	0	U	R	ug/L	10
BKGmw-015	4/14/2005	2005Q2	Acetone	0	U	U	ug/L	10
BKGmw-015	7/12/2005	2005Q3	Acetone	0	U	U	ug/L	10
BKGmw-015	10/5/2005	2005Q4	Acetone	0	U	U	ug/L	10
BKGmw-015	3/9/2006	2006Q1	Acetone	0	U	U	ug/L	10
BKGmw-015	5/4/2006	2006Q2	Acetone	0	U	U	ug/L	10
BKGmw-015	7/12/2006	2006Q3	Acetone	0	U	U	ug/L	10
BKGmw-015	10/4/2006	2006Q4	Acetone	0	U	U	ug/L	10
BKGmw-015	1/22/2007	2007Q1	Acetone	0	U	U	ug/L	10
BKGmw-015	4/18/2007	2007Q2	Acetone	0	U	R	ug/L	10
BKGmw-015	7/12/2007	2007Q3	Acetone	1.3	J B	J	ug/L	10
BKGmw-016	4/14/2005	2005Q2	Acetone	0	U	U	ug/L	10
BKGmw-016	7/12/2005	2005Q3	Acetone	0	U	U	ug/L	10
BKGmw-016	10/4/2005	2005Q4	Acetone	0	U	U	ug/L	10
BKGmw-016	3/9/2006	2006Q1	Acetone	0	U	U	ug/L	10
BKGmw-016	5/4/2006	2006Q2	Acetone	0	U	U	ug/L	10
BKGmw-016	7/11/2006	2006Q3	Acetone	0	U	U	ug/L	10
BKGmw-016	10/5/2006	2006Q4	Acetone	0	U	U	ug/L	10
BKGmw-016	1/24/2007	2007Q1	Acetone	0	U	U	ug/L	10
BKGmw-016	1/24/2007	2007Q1	Acetone	0	U	U	ug/L	10
BKGmw-016	4/18/2007	2007Q2	Acetone	0	U	U	ug/L	10
BKGmw-016	7/12/2007	2007Q3	Acetone	0	U	R	ug/L	10
BKGmw-017	4/14/2005	2005Q2	Acetone	0	U	U	ug/L	10
BKGmw-017	7/12/2005	2005Q3	Acetone	0	U	U	ug/L	10
BKGmw-017	10/4/2005	2005Q4	Acetone	0	U	U	ug/L	10
BKGmw-017	3/8/2006	2006Q1	Acetone	0	U	U	ug/L	10
BKGmw-017	5/3/2006	2006Q2	Acetone	0	U	U	ug/L	10
BKGmw-017	7/12/2006	2006Q3	Acetone	0	U	U	ug/L	10
BKGmw-017	10/4/2006	2006Q4	Acetone	0	U	U	ug/L	10
BKGmw-017	1/24/2007	2007Q1	Acetone	0	U	U	ug/L	10
BKGmw-017	4/19/2007	2007Q2	Acetone	0	U	R	ug/L	10
BKGmw-017	7/12/2007	2007Q3	Acetone	0	U	R	ug/L	10
BKGmw-018	4/14/2005	2005Q2	Acetone	0	U	U	ug/L	10
BKGmw-018	7/12/2005	2005Q3	Acetone	0	U	U	ug/L	10
BKGmw-018	10/5/2005	2005Q4	Acetone	0	U	U	ug/L	10
BKGmw-018	3/9/2006	2006Q1	Acetone	0	U	U	ug/L	10
BKGmw-018	5/4/2006	2006Q2	Acetone	0	U	U	ug/L	10
BKGmw-018	7/12/2006	2006Q3	Acetone	0	U	U	ug/L	10
BKGmw-018	10/4/2006	2006Q4	Acetone	0	U	U	ug/L	10
BKGmw-018	1/22/2007	2007Q1	Acetone	0	U	U	ug/L	10
BKGmw-018	4/18/2007	2007Q2	Acetone	0	U	U	ug/L	10
BKGmw-018	7/12/2007	2007Q3	Acetone	10	J B	J	ug/L	10
BKGmw-019	4/14/2005	2005Q2	Acetone	0	U	U	ug/L	10
BKGmw-019	7/12/2005	2005Q3	Acetone	0	U	U	ug/L	10
BKGmw-019	10/13/2005	2005Q4	Acetone	0	U	U	ug/L	10
BKGmw-019	3/8/2006	2006Q1	Acetone	0	U	U	ug/L	10
BKGmw-019	3/8/2006	2006Q1	Acetone	0	U	U	ug/L	10
BKGmw-019	5/4/2006	2006Q2	Acetone	0	U	U	ug/L	10
BKGmw-019	7/12/2006	2006Q3	Acetone	0	U	U	ug/L	10
BKGmw-019	10/4/2006	2006Q4	Acetone	0	U	U	ug/L	10
BKGmw-019	10/4/2006	2006Q4	Acetone	0	U	U	ug/L	10
BKGmw-019	1/25/2007	2007Q1	Acetone	0	U	U	ug/L	10
BKGmw-019	4/18/2007	2007Q2	Acetone	0	U	U	ug/L	10
BKGmw-019	7/11/2007	2007Q3	Acetone	0	U	R	ug/L	10

Table A-2. Organic Compounds

Well_ID	SDate	Quarter	Analyte	Result	Lab		Units	RDL
					Flag	Qualifier		
BKGmw-020	4/13/2005	2005Q2	Acetone	0	U	U	ug/L	10
BKGmw-020	7/13/2005	2005Q3	Acetone	0	U	U	ug/L	10
BKGmw-020	10/4/2005	2005Q4	Acetone	0	U	U	ug/L	10
BKGmw-020	3/9/2006	2006Q1	Acetone	0	U	U	ug/L	10
BKGmw-020	5/3/2006	2006Q2	Acetone	0	U	U	ug/L	10
BKGmw-020	7/12/2006	2006Q3	Acetone	0	U	U	ug/L	10
BKGmw-020	7/12/2006	2006Q3	Acetone	0	U	U	ug/L	10
BKGmw-020	10/5/2006	2006Q4	Acetone	0	U	U	ug/L	10
BKGmw-020	1/22/2007	2007Q1	Acetone	0	U	U	ug/L	10
BKGmw-020	4/18/2007	2007Q2	Acetone	0	U	U	ug/L	10
BKGmw-020	7/11/2007	2007Q3	Acetone	0	U	R	ug/L	10
BKGmw-020	7/11/2007	2007Q3	Acetone	0	U	R	ug/L	10
BKGmw-021	4/13/2005	2005Q2	Acetone	0	U	U	ug/L	10
BKGmw-021	7/13/2005	2005Q3	Acetone	0	U	U	ug/L	10
BKGmw-021	7/13/2005	2005Q3	Acetone	0	U	U	ug/L	10
BKGmw-021	10/5/2005	2005Q4	Acetone	0	U	U	ug/L	10
BKGmw-021	3/8/2006	2006Q1	Acetone	0	U	U	ug/L	10
BKGmw-021	5/3/2006	2006Q2	Acetone	0	U	U	ug/L	10
BKGmw-021	7/10/2006	2006Q3	Acetone	0	U	U	ug/L	10
BKGmw-021	10/4/2006	2006Q4	Acetone	0	U	U	ug/L	10
BKGmw-021	1/25/2007	2007Q1	Acetone	0	U	U	ug/L	10
BKGmw-021	4/19/2007	2007Q2	Acetone	0	U	R	ug/L	10
BKGmw-021	7/10/2007	2007Q3	Acetone	0	U	R	ug/L	10
BKGmw-004	4/13/2005	2005Q2	Aldrin	0	U	U	ug/L	0.03
BKGmw-004	7/13/2005	2005Q3	Aldrin	0	U	U	ug/L	0.03
BKGmw-004	10/5/2005	2005Q4	Aldrin	0	U	U	ug/L	0.03
BKGmw-004	3/7/2006	2006Q1	Aldrin	0	U	U	ug/L	0.03
BKGmw-004	5/3/2006	2006Q2	Aldrin	0	U	U	ug/L	0.03
BKGmw-004	7/10/2006	2006Q3	Aldrin	0	U	U	ug/L	0.03
BKGmw-004	10/4/2006	2006Q4	Aldrin	0	U	U	ug/L	0.03
BKGmw-004	1/25/2007	2007Q1	Aldrin	0	U	U	ug/L	0.03
BKGmw-004	4/19/2007	2007Q2	Aldrin	0	U	U	ug/L	0.03
BKGmw-004	4/19/2007	2007Q2	Aldrin	0	U	U	ug/L	0.03
BKGmw-004	7/10/2007	2007Q3	Aldrin	0	U	U	ug/L	0.03
BKGmw-005	4/14/2005	2005Q2	Aldrin	0	U	U	ug/L	0.03
BKGmw-005	4/14/2005	2005Q2	Aldrin	0	U	U	ug/L	0.03
BKGmw-005	7/12/2005	2005Q3	Aldrin	0	U	U	ug/L	0.03
BKGmw-005	10/5/2005	2005Q4	Aldrin	0	U	U	ug/L	0.03
BKGmw-005	3/8/2006	2006Q1	Aldrin	0	U	U	ug/L	0.03
BKGmw-005	3/8/2006	2006Q1	Aldrin	0	U	U	ug/L	0.03
BKGmw-005	5/4/2006	2006Q2	Aldrin	0	U	U	ug/L	0.03
BKGmw-005	7/12/2006	2006Q3	Aldrin	0	U	UJ	ug/L	0.03
BKGmw-005	10/5/2006	2006Q4	Aldrin	0	U	U	ug/L	0.03
BKGmw-005	1/24/2007	2007Q1	Aldrin	0	U	U	ug/L	0.03
BKGmw-005	4/18/2007	2007Q2	Aldrin	0	U	UJ	ug/L	0.03
BKGmw-005	7/12/2007	2007Q3	Aldrin	0	U	U	ug/L	0.03
BKGmw-006	4/14/2005	2005Q2	Aldrin	0	U	U	ug/L	0.03
BKGmw-006	7/12/2005	2005Q3	Aldrin	0	U	UJ	ug/L	0.03
BKGmw-006	10/6/2005	2005Q4	Aldrin	0	U	U	ug/L	0.03
BKGmw-006	3/9/2006	2006Q1	Aldrin	0	U	U	ug/L	0.03
BKGmw-006	5/4/2006	2006Q2	Aldrin	0	U	U	ug/L	0.03
BKGmw-006	7/12/2006	2006Q3	Aldrin	0	U	U	ug/L	0.03
BKGmw-006	7/12/2006	2006Q3	Aldrin	0	U	U	ug/L	0.03
BKGmw-006	10/4/2006	2006Q4	Aldrin	0	U	U	ug/L	0.03
BKGmw-006	1/22/2007	2007Q1	Aldrin	0	U	U	ug/L	0.03
BKGmw-006	4/18/2007	2007Q2	Aldrin	0	U	UJ	ug/L	0.03
BKGmw-006	7/12/2007	2007Q3	Aldrin	0	U	UJ	ug/L	0.03
BKGmw-008	4/13/2005	2005Q2	Aldrin	0	U	U	ug/L	0.03
BKGmw-008	7/13/2005	2005Q3	Aldrin	0	U	U	ug/L	0.03
BKGmw-008	10/5/2005	2005Q4	Aldrin	0	U	U	ug/L	0.03
BKGmw-008	3/7/2006	2006Q1	Aldrin	0	U	U	ug/L	0.03

Table A-2. Organic Compounds

Well_ID	SDate	Quarter	Analyte	Result	Lab		Units	RDL
					Flag	Qualifier		
BKGmw-008	5/3/2006	2006Q2	Aldrin	0	U	U	ug/L	0.03
BKGmw-008	5/3/2006	2006Q2	Aldrin	0	U	U	ug/L	0.03
BKGmw-008	7/10/2006	2006Q3	Aldrin	0	U	U	ug/L	0.03
BKGmw-008	10/4/2006	2006Q4	Aldrin	0	U	U	ug/L	0.03
BKGmw-008	1/23/2007	2007Q1	Aldrin	0	U	U	ug/L	0.03
BKGmw-008	1/23/2007	2007Q1	Aldrin	0	U	U	ug/L	0.03
BKGmw-008	4/19/2007	2007Q2	Aldrin	0	U	U	ug/L	0.03
BKGmw-008	7/10/2007	2007Q3	Aldrin	0	U	U	ug/L	0.03
BKGmw-010	4/12/2005	2005Q2	Aldrin	0	U	U	ug/L	0.03
BKGmw-010	7/14/2005	2005Q3	Aldrin	0	U	U	ug/L	0.03
BKGmw-010	10/5/2005	2005Q4	Aldrin	0	U	U	ug/L	0.03
BKGmw-010	3/9/2006	2006Q1	Aldrin	0	U	UJ	ug/L	0.03
BKGmw-010	5/1/2006	2006Q2	Aldrin	0	U	U	ug/L	0.03
BKGmw-010	7/13/2006	2006Q3	Aldrin	0	U	U	ug/L	0.03
BKGmw-010	10/3/2006	2006Q4	Aldrin	0	U	U	ug/L	0.03
BKGmw-010	1/23/2007	2007Q1	Aldrin	0	U	U	ug/L	0.03
BKGmw-010	4/19/2007	2007Q2	Aldrin	0	U	U	ug/L	0.03
BKGmw-010	7/11/2007	2007Q3	Aldrin	0	U	U	ug/L	0.03
BKGmw-012	4/12/2005	2005Q2	Aldrin	0	U	U	ug/L	0.03
BKGmw-012	7/14/2005	2005Q3	Aldrin	0	U	U	ug/L	0.03
BKGmw-012	10/3/2005	2005Q4	Aldrin	0	U	UJ	ug/L	0.03
BKGmw-012	3/7/2006	2006Q1	Aldrin	0	U	U	ug/L	0.03
BKGmw-012	5/1/2006	2006Q2	Aldrin	0	U	U	ug/L	0.03
BKGmw-012	7/10/2006	2006Q3	Aldrin	0	U	U	ug/L	0.03
BKGmw-012	10/3/2006	2006Q4	Aldrin	0	U	U	ug/L	0.03
BKGmw-012	1/23/2007	2007Q1	Aldrin	0	U	U	ug/L	0.03
BKGmw-012	4/18/2007	2007Q2	Aldrin	0	U	UJ	ug/L	0.03
BKGmw-012	7/10/2007	2007Q3	Aldrin	0	U	U	ug/L	0.03
BKGmw-013	4/14/2005	2005Q2	Aldrin	0	U	U	ug/L	0.03
BKGmw-013	7/12/2005	2005Q3	Aldrin	0	U	U	ug/L	0.03
BKGmw-013	10/5/2005	2005Q4	Aldrin	0	U	U	ug/L	0.03
BKGmw-013	3/9/2006	2006Q1	Aldrin	0	U	U	ug/L	0.03
BKGmw-013	5/3/2006	2006Q2	Aldrin	0	U	U	ug/L	0.03
BKGmw-013	5/3/2006	2006Q2	Aldrin	0	U	U	ug/L	0.03
BKGmw-013	7/10/2006	2006Q3	Aldrin	0	U	U	ug/L	0.03
BKGmw-013	10/2/2006	2006Q4	Aldrin	0	U	U	ug/L	0.03
BKGmw-013	1/25/2007	2007Q1	Aldrin	0	U	U	ug/L	0.03
BKGmw-013	4/18/2007	2007Q2	Aldrin	0	U	U	ug/L	0.03
BKGmw-013	7/11/2007	2007Q3	Aldrin	0	U	U	ug/L	0.03
BKGmw-015	4/14/2005	2005Q2	Aldrin	0	U	U	ug/L	0.03
BKGmw-015	7/12/2005	2005Q3	Aldrin	0	U	U	ug/L	0.03
BKGmw-015	10/5/2005	2005Q4	Aldrin	0	U	U	ug/L	0.03
BKGmw-015	3/9/2006	2006Q1	Aldrin	0	U	U	ug/L	0.03
BKGmw-015	5/4/2006	2006Q2	Aldrin	0	U	U	ug/L	0.03
BKGmw-015	7/12/2006	2006Q3	Aldrin	0	U	U	ug/L	0.03
BKGmw-015	10/4/2006	2006Q4	Aldrin	0	U	U	ug/L	0.03
BKGmw-015	1/22/2007	2007Q1	Aldrin	0	U	U	ug/L	0.03
BKGmw-015	4/18/2007	2007Q2	Aldrin	0	U	U	ug/L	0.03
BKGmw-015	7/12/2007	2007Q3	Aldrin	0	U	U	ug/L	0.03
BKGmw-016	4/14/2005	2005Q2	Aldrin	0	U	U	ug/L	0.03
BKGmw-016	7/12/2005	2005Q3	Aldrin	0	U	U	ug/L	0.03
BKGmw-016	10/4/2005	2005Q4	Aldrin	0	U	U	ug/L	0.03
BKGmw-016	3/9/2006	2006Q1	Aldrin	0	U	U	ug/L	0.03
BKGmw-016	5/4/2006	2006Q2	Aldrin	0	U	U	ug/L	0.03
BKGmw-016	7/11/2006	2006Q3	Aldrin	0	U	U	ug/L	0.03
BKGmw-016	10/5/2006	2006Q4	Aldrin	0	U	U	ug/L	0.03
BKGmw-016	1/24/2007	2007Q1	Aldrin	0	U	U	ug/L	0.03
BKGmw-016	1/24/2007	2007Q1	Aldrin	0	U	U	ug/L	0.03
BKGmw-016	4/18/2007	2007Q2	Aldrin	0	U	U	ug/L	0.03
BKGmw-016	7/12/2007	2007Q3	Aldrin	0	U	U	ug/L	0.03
BKGmw-017	4/14/2005	2005Q2	Aldrin	0	U	U	ug/L	0.03

Table A-2. Organic Compounds

Well_ID	SDate	Quarter	Analyte	Result	Lab		Units	RDL
					Flag	Qualifier		
BKGmw-017	7/12/2005	2005Q3	Aldrin	0	U	U	ug/L	0.03
BKGmw-017	10/4/2005	2005Q4	Aldrin	0	U	U	ug/L	0.03
BKGmw-017	3/8/2006	2006Q1	Aldrin	0	U	U	ug/L	0.03
BKGmw-017	5/3/2006	2006Q2	Aldrin	0	U	U	ug/L	0.03
BKGmw-017	7/12/2006	2006Q3	Aldrin	0	U	U	ug/L	0.03
BKGmw-017	10/4/2006	2006Q4	Aldrin	0	U	U	ug/L	0.03
BKGmw-017	1/24/2007	2007Q1	Aldrin	0	U	U	ug/L	0.03
BKGmw-017	4/19/2007	2007Q2	Aldrin	0	U	UJ	ug/L	0.03
BKGmw-017	7/12/2007	2007Q3	Aldrin	0	U	U	ug/L	0.03
BKGmw-018	4/14/2005	2005Q2	Aldrin	0	U	U	ug/L	0.03
BKGmw-018	7/12/2005	2005Q3	Aldrin	0	U	U	ug/L	0.03
BKGmw-018	10/5/2005	2005Q4	Aldrin	0	U	U	ug/L	0.03
BKGmw-018	3/9/2006	2006Q1	Aldrin	0	U	U	ug/L	0.03
BKGmw-018	5/4/2006	2006Q2	Aldrin	0	U	U	ug/L	0.03
BKGmw-018	7/12/2006	2006Q3	Aldrin	0	U	U	ug/L	0.03
BKGmw-018	10/4/2006	2006Q4	Aldrin	0	U	U	ug/L	0.03
BKGmw-018	1/22/2007	2007Q1	Aldrin	0	U	U	ug/L	0.03
BKGmw-018	4/18/2007	2007Q2	Aldrin	0	U	U	ug/L	0.03
BKGmw-018	7/12/2007	2007Q3	Aldrin	0	U	U	ug/L	0.03
BKGmw-019	4/14/2005	2005Q2	Aldrin	0	U	U	ug/L	0.03
BKGmw-019	7/12/2005	2005Q3	Aldrin	0	U	U	ug/L	0.03
BKGmw-019	10/6/2005	2005Q4	Aldrin	0	U	U	ug/L	0.03
BKGmw-019	10/6/2005	2005Q4	Aldrin	0	U	U	ug/L	0.03
BKGmw-019	3/8/2006	2006Q1	Aldrin	0	U	U	ug/L	0.03
BKGmw-019	3/8/2006	2006Q1	Aldrin	0	U	U	ug/L	0.03
BKGmw-019	5/4/2006	2006Q2	Aldrin	0	U	U	ug/L	0.03
BKGmw-019	7/12/2006	2006Q3	Aldrin	0	U	U	ug/L	0.03
BKGmw-019	10/4/2006	2006Q4	Aldrin	0	U	U	ug/L	0.03
BKGmw-019	10/4/2006	2006Q4	Aldrin	0	U	U	ug/L	0.03
BKGmw-019	1/25/2007	2007Q1	Aldrin	0	U	U	ug/L	0.03
BKGmw-019	4/18/2007	2007Q2	Aldrin	0	U	UJ	ug/L	0.03
BKGmw-019	7/11/2007	2007Q3	Aldrin	0	U	UJ	ug/L	0.03
BKGmw-020	4/13/2005	2005Q2	Aldrin	0	U	U	ug/L	0.03
BKGmw-020	7/13/2005	2005Q3	Aldrin	0	U	U	ug/L	0.03
BKGmw-020	10/4/2005	2005Q4	Aldrin	0	U	U	ug/L	0.03
BKGmw-020	3/9/2006	2006Q1	Aldrin	0	U	U	ug/L	0.03
BKGmw-020	5/3/2006	2006Q2	Aldrin	0	U	U	ug/L	0.03
BKGmw-020	7/12/2006	2006Q3	Aldrin	0	U	U	ug/L	0.03
BKGmw-020	7/12/2006	2006Q3	Aldrin	0	U	U	ug/L	0.03
BKGmw-020	10/5/2006	2006Q4	Aldrin	0	U	U	ug/L	0.03
BKGmw-020	1/22/2007	2007Q1	Aldrin	0	U	U	ug/L	0.03
BKGmw-020	4/18/2007	2007Q2	Aldrin	0	U	U	ug/L	0.03
BKGmw-020	7/11/2007	2007Q3	Aldrin	0	U	U	ug/L	0.03
BKGmw-020	7/11/2007	2007Q3	Aldrin	0	U	U	ug/L	0.03
BKGmw-021	4/13/2005	2005Q2	Aldrin	0	U	U	ug/L	0.03
BKGmw-021	7/13/2005	2005Q3	Aldrin	0	U	UJ	ug/L	0.03
BKGmw-021	7/13/2005	2005Q3	Aldrin	0	U	U	ug/L	0.03
BKGmw-021	10/5/2005	2005Q4	Aldrin	0	U	U	ug/L	0.03
BKGmw-021	3/8/2006	2006Q1	Aldrin	0	U	U	ug/L	0.03
BKGmw-021	5/3/2006	2006Q2	Aldrin	0	U	U	ug/L	0.03
BKGmw-021	7/10/2006	2006Q3	Aldrin	0	U	U	ug/L	0.03
BKGmw-021	10/4/2006	2006Q4	Aldrin	0	U	U	ug/L	0.03
BKGmw-021	1/25/2007	2007Q1	Aldrin	0	U	U	ug/L	0.03
BKGmw-021	4/19/2007	2007Q2	Aldrin	0	U	U	ug/L	0.03
BKGmw-021	7/10/2007	2007Q3	Aldrin	0	U	U	ug/L	0.03
BKGmw-004	4/13/2005	2005Q2	alpha-BHC	0	U	U	ug/L	0.03
BKGmw-004	7/13/2005	2005Q3	alpha-BHC	0	U	U	ug/L	0.03
BKGmw-004	10/5/2005	2005Q4	alpha-BHC	0	U	U	ug/L	0.03
BKGmw-004	3/7/2006	2006Q1	alpha-BHC	0	U	U	ug/L	0.03
BKGmw-004	5/3/2006	2006Q2	alpha-BHC	0	U	U	ug/L	0.03
BKGmw-004	7/10/2006	2006Q3	alpha-BHC	0	U	U	ug/L	0.03

Table A-2. Organic Compounds

Well_ID	SDate	Quarter	Analyte	Result	Lab		Units	RDL
					Flag	Qualifier		
BKGmw-004	10/4/2006	2006Q4	alpha-BHC	0	U	U	ug/L	0.03
BKGmw-004	1/25/2007	2007Q1	alpha-BHC	0	U	U	ug/L	0.03
BKGmw-004	4/19/2007	2007Q2	alpha-BHC	0	U	U	ug/L	0.03
BKGmw-004	4/19/2007	2007Q2	alpha-BHC	0	U	U	ug/L	0.03
BKGmw-004	7/10/2007	2007Q3	alpha-BHC	0	U	U	ug/L	0.03
BKGmw-005	4/14/2005	2005Q2	alpha-BHC	0	U	U	ug/L	0.03
BKGmw-005	4/14/2005	2005Q2	alpha-BHC	0	U	U	ug/L	0.03
BKGmw-005	7/12/2005	2005Q3	alpha-BHC	0	U	U	ug/L	0.03
BKGmw-005	10/5/2005	2005Q4	alpha-BHC	0	U	U	ug/L	0.03
BKGmw-005	3/8/2006	2006Q1	alpha-BHC	0	U	U	ug/L	0.03
BKGmw-005	3/8/2006	2006Q1	alpha-BHC	0	U	U	ug/L	0.03
BKGmw-005	5/4/2006	2006Q2	alpha-BHC	0	U	U	ug/L	0.03
BKGmw-005	7/12/2006	2006Q3	alpha-BHC	0	U	UJ	ug/L	0.03
BKGmw-005	10/5/2006	2006Q4	alpha-BHC	0	U	U	ug/L	0.03
BKGmw-005	1/24/2007	2007Q1	alpha-BHC	0	U	U	ug/L	0.03
BKGmw-005	4/18/2007	2007Q2	alpha-BHC	0	U	UJ	ug/L	0.03
BKGmw-005	7/12/2007	2007Q3	alpha-BHC	0	U	U	ug/L	0.03
BKGmw-006	4/14/2005	2005Q2	alpha-BHC	0	U	U	ug/L	0.03
BKGmw-006	7/12/2005	2005Q3	alpha-BHC	0	U	UJ	ug/L	0.03
BKGmw-006	10/6/2005	2005Q4	alpha-BHC	0	U	U	ug/L	0.03
BKGmw-006	3/9/2006	2006Q1	alpha-BHC	0	U	U	ug/L	0.03
BKGmw-006	5/4/2006	2006Q2	alpha-BHC	0	U	U	ug/L	0.03
BKGmw-006	7/12/2006	2006Q3	alpha-BHC	0	U	U	ug/L	0.03
BKGmw-006	7/12/2006	2006Q3	alpha-BHC	0	U	U	ug/L	0.03
BKGmw-006	10/4/2006	2006Q4	alpha-BHC	0	U	U	ug/L	0.03
BKGmw-006	1/22/2007	2007Q1	alpha-BHC	0	U	U	ug/L	0.03
BKGmw-006	4/18/2007	2007Q2	alpha-BHC	0	U	UJ	ug/L	0.03
BKGmw-006	7/12/2007	2007Q3	alpha-BHC	0	U	UJ	ug/L	0.03
BKGmw-008	4/13/2005	2005Q2	alpha-BHC	0	U	U	ug/L	0.03
BKGmw-008	7/13/2005	2005Q3	alpha-BHC	0	U	U	ug/L	0.03
BKGmw-008	10/5/2005	2005Q4	alpha-BHC	0	U	U	ug/L	0.03
BKGmw-008	3/7/2006	2006Q1	alpha-BHC	0	U	U	ug/L	0.03
BKGmw-008	5/3/2006	2006Q2	alpha-BHC	0	U	U	ug/L	0.03
BKGmw-008	5/3/2006	2006Q2	alpha-BHC	0	U	U	ug/L	0.03
BKGmw-008	7/10/2006	2006Q3	alpha-BHC	0	U	U	ug/L	0.03
BKGmw-008	10/4/2006	2006Q4	alpha-BHC	0	U	U	ug/L	0.03
BKGmw-008	1/23/2007	2007Q1	alpha-BHC	0	U	U	ug/L	0.03
BKGmw-008	1/23/2007	2007Q1	alpha-BHC	0	U	U	ug/L	0.03
BKGmw-008	4/19/2007	2007Q2	alpha-BHC	0	U	U	ug/L	0.03
BKGmw-008	7/10/2007	2007Q3	alpha-BHC	0	U	U	ug/L	0.03
BKGmw-010	4/12/2005	2005Q2	alpha-BHC	0	U	U	ug/L	0.03
BKGmw-010	7/14/2005	2005Q3	alpha-BHC	0	U	U	ug/L	0.03
BKGmw-010	10/5/2005	2005Q4	alpha-BHC	0	U	U	ug/L	0.03
BKGmw-010	3/9/2006	2006Q1	alpha-BHC	0	U	UJ	ug/L	0.03
BKGmw-010	5/1/2006	2006Q2	alpha-BHC	0	U	U	ug/L	0.03
BKGmw-010	7/13/2006	2006Q3	alpha-BHC	0	U	U	ug/L	0.03
BKGmw-010	10/3/2006	2006Q4	alpha-BHC	0	U	U	ug/L	0.03
BKGmw-010	1/23/2007	2007Q1	alpha-BHC	0	U	U	ug/L	0.03
BKGmw-010	4/19/2007	2007Q2	alpha-BHC	0	U	U	ug/L	0.03
BKGmw-010	7/11/2007	2007Q3	alpha-BHC	0	U	U	ug/L	0.03
BKGmw-012	4/12/2005	2005Q2	alpha-BHC	0	U	U	ug/L	0.03
BKGmw-012	7/14/2005	2005Q3	alpha-BHC	0	U	U	ug/L	0.03
BKGmw-012	10/3/2005	2005Q4	alpha-BHC	0	U	UJ	ug/L	0.03
BKGmw-012	3/7/2006	2006Q1	alpha-BHC	0	U	U	ug/L	0.03
BKGmw-012	5/1/2006	2006Q2	alpha-BHC	0	U	U	ug/L	0.03
BKGmw-012	7/10/2006	2006Q3	alpha-BHC	0	U	U	ug/L	0.03
BKGmw-012	10/3/2006	2006Q4	alpha-BHC	0	U	U	ug/L	0.03
BKGmw-012	1/23/2007	2007Q1	alpha-BHC	0	U	U	ug/L	0.03
BKGmw-012	4/18/2007	2007Q2	alpha-BHC	0	U	UJ	ug/L	0.03
BKGmw-012	7/10/2007	2007Q3	alpha-BHC	0	U	U	ug/L	0.03
BKGmw-013	4/14/2005	2005Q2	alpha-BHC	0	U	U	ug/L	0.03

Table A-2. Organic Compounds

Well_ID	SDate	Quarter	Analyte	Result	Lab		Units	RDL
					Flag	Qualifier		
BKGmw-013	7/12/2005	2005Q3	alpha-BHC	0	U	U	ug/L	0.03
BKGmw-013	10/5/2005	2005Q4	alpha-BHC	0	U	U	ug/L	0.03
BKGmw-013	3/9/2006	2006Q1	alpha-BHC	0	U	U	ug/L	0.03
BKGmw-013	5/3/2006	2006Q2	alpha-BHC	0	U	U	ug/L	0.03
BKGmw-013	5/3/2006	2006Q2	alpha-BHC	0	U	U	ug/L	0.03
BKGmw-013	7/10/2006	2006Q3	alpha-BHC	0	U	U	ug/L	0.03
BKGmw-013	10/2/2006	2006Q4	alpha-BHC	0	U	U	ug/L	0.03
BKGmw-013	1/25/2007	2007Q1	alpha-BHC	0	U	U	ug/L	0.03
BKGmw-013	4/18/2007	2007Q2	alpha-BHC	0	U	U	ug/L	0.03
BKGmw-013	7/11/2007	2007Q3	alpha-BHC	0	U	U	ug/L	0.03
BKGmw-015	4/14/2005	2005Q2	alpha-BHC	0	U	U	ug/L	0.03
BKGmw-015	7/12/2005	2005Q3	alpha-BHC	0	U	U	ug/L	0.03
BKGmw-015	10/5/2005	2005Q4	alpha-BHC	0	U	U	ug/L	0.03
BKGmw-015	3/9/2006	2006Q1	alpha-BHC	0	U	U	ug/L	0.03
BKGmw-015	5/4/2006	2006Q2	alpha-BHC	0	U	U	ug/L	0.03
BKGmw-015	7/12/2006	2006Q3	alpha-BHC	0	U	U	ug/L	0.03
BKGmw-015	10/4/2006	2006Q4	alpha-BHC	0	U	U	ug/L	0.03
BKGmw-015	1/22/2007	2007Q1	alpha-BHC	0	U	U	ug/L	0.03
BKGmw-015	4/18/2007	2007Q2	alpha-BHC	0	U	U	ug/L	0.03
BKGmw-015	7/12/2007	2007Q3	alpha-BHC	0	U	U	ug/L	0.03
BKGmw-016	4/14/2005	2005Q2	alpha-BHC	0	U	U	ug/L	0.03
BKGmw-016	7/12/2005	2005Q3	alpha-BHC	0	U	U	ug/L	0.03
BKGmw-016	10/4/2005	2005Q4	alpha-BHC	0	U	U	ug/L	0.03
BKGmw-016	3/9/2006	2006Q1	alpha-BHC	0	U	U	ug/L	0.03
BKGmw-016	5/4/2006	2006Q2	alpha-BHC	0	U	U	ug/L	0.03
BKGmw-016	7/11/2006	2006Q3	alpha-BHC	0	U	U	ug/L	0.03
BKGmw-016	10/5/2006	2006Q4	alpha-BHC	0	U	U	ug/L	0.03
BKGmw-016	1/24/2007	2007Q1	alpha-BHC	0	U	U	ug/L	0.03
BKGmw-016	1/24/2007	2007Q1	alpha-BHC	0	U	U	ug/L	0.03
BKGmw-016	4/18/2007	2007Q2	alpha-BHC	0	U	U	ug/L	0.03
BKGmw-016	7/12/2007	2007Q3	alpha-BHC	0	U	U	ug/L	0.03
BKGmw-017	4/14/2005	2005Q2	alpha-BHC	0	U	U	ug/L	0.03
BKGmw-017	7/12/2005	2005Q3	alpha-BHC	0	U	U	ug/L	0.03
BKGmw-017	10/4/2005	2005Q4	alpha-BHC	0	U	U	ug/L	0.03
BKGmw-017	3/8/2006	2006Q1	alpha-BHC	0	U	U	ug/L	0.03
BKGmw-017	5/3/2006	2006Q2	alpha-BHC	0	U	U	ug/L	0.03
BKGmw-017	7/12/2006	2006Q3	alpha-BHC	0	U	U	ug/L	0.03
BKGmw-017	10/4/2006	2006Q4	alpha-BHC	0	U	U	ug/L	0.03
BKGmw-017	1/24/2007	2007Q1	alpha-BHC	0	U	U	ug/L	0.03
BKGmw-017	4/19/2007	2007Q2	alpha-BHC	0	U	UJ	ug/L	0.03
BKGmw-017	7/12/2007	2007Q3	alpha-BHC	0	U	U	ug/L	0.03
BKGmw-018	4/14/2005	2005Q2	alpha-BHC	0	U	U	ug/L	0.03
BKGmw-018	7/12/2005	2005Q3	alpha-BHC	0	U	U	ug/L	0.03
BKGmw-018	10/5/2005	2005Q4	alpha-BHC	0	U	U	ug/L	0.03
BKGmw-018	3/9/2006	2006Q1	alpha-BHC	0	U	U	ug/L	0.03
BKGmw-018	5/4/2006	2006Q2	alpha-BHC	0	U	U	ug/L	0.03
BKGmw-018	7/12/2006	2006Q3	alpha-BHC	0	U	U	ug/L	0.03
BKGmw-018	10/4/2006	2006Q4	alpha-BHC	0	U	U	ug/L	0.03
BKGmw-018	1/22/2007	2007Q1	alpha-BHC	0	U	U	ug/L	0.03
BKGmw-018	4/18/2007	2007Q2	alpha-BHC	0	U	U	ug/L	0.03
BKGmw-018	7/12/2007	2007Q3	alpha-BHC	0	U	U	ug/L	0.03
BKGmw-019	4/14/2005	2005Q2	alpha-BHC	0	U	U	ug/L	0.03
BKGmw-019	7/12/2005	2005Q3	alpha-BHC	0	U	U	ug/L	0.03
BKGmw-019	10/6/2005	2005Q4	alpha-BHC	0	U	U	ug/L	0.03
BKGmw-019	10/6/2005	2005Q4	alpha-BHC	0	U	U	ug/L	0.03
BKGmw-019	3/8/2006	2006Q1	alpha-BHC	0	U	U	ug/L	0.03
BKGmw-019	3/8/2006	2006Q1	alpha-BHC	0	U	U	ug/L	0.03
BKGmw-019	5/4/2006	2006Q2	alpha-BHC	0	U	U	ug/L	0.03
BKGmw-019	7/12/2006	2006Q3	alpha-BHC	0	U	U	ug/L	0.03
BKGmw-019	10/4/2006	2006Q4	alpha-BHC	0	U	U	ug/L	0.03
BKGmw-019	10/4/2006	2006Q4	alpha-BHC	0	U	U	ug/L	0.03

Table A-2. Organic Compounds

Well_ID	SDate	Quarter	Analyte	Result	Lab		Units	RDL
					Flag	Qualifier		
BKGmw-019	1/25/2007	2007Q1	alpha-BHC	0	U	U	ug/L	0.03
BKGmw-019	4/18/2007	2007Q2	alpha-BHC	0	U	UJ	ug/L	0.03
BKGmw-019	7/11/2007	2007Q3	alpha-BHC	0	U	UJ	ug/L	0.03
BKGmw-020	4/13/2005	2005Q2	alpha-BHC	0	U	U	ug/L	0.03
BKGmw-020	7/13/2005	2005Q3	alpha-BHC	0	U	U	ug/L	0.03
BKGmw-020	10/4/2005	2005Q4	alpha-BHC	0	U	U	ug/L	0.03
BKGmw-020	3/9/2006	2006Q1	alpha-BHC	0	U	U	ug/L	0.03
BKGmw-020	5/3/2006	2006Q2	alpha-BHC	0	U	U	ug/L	0.03
BKGmw-020	7/12/2006	2006Q3	alpha-BHC	0	U	U	ug/L	0.03
BKGmw-020	7/12/2006	2006Q3	alpha-BHC	0	U	U	ug/L	0.03
BKGmw-020	10/5/2006	2006Q4	alpha-BHC	0	U	U	ug/L	0.03
BKGmw-020	1/22/2007	2007Q1	alpha-BHC	0	U	U	ug/L	0.03
BKGmw-020	4/18/2007	2007Q2	alpha-BHC	0	U	U	ug/L	0.03
BKGmw-020	7/11/2007	2007Q3	alpha-BHC	0	U	U	ug/L	0.03
BKGmw-020	7/11/2007	2007Q3	alpha-BHC	0	U	U	ug/L	0.03
BKGmw-021	4/13/2005	2005Q2	alpha-BHC	0	U	U	ug/L	0.03
BKGmw-021	7/13/2005	2005Q3	alpha-BHC	0	U	U	ug/L	0.03
BKGmw-021	7/13/2005	2005Q3	alpha-BHC	0	U	UJ	ug/L	0.03
BKGmw-021	10/5/2005	2005Q4	alpha-BHC	0	U	U	ug/L	0.03
BKGmw-021	3/8/2006	2006Q1	alpha-BHC	0	U	U	ug/L	0.03
BKGmw-021	5/3/2006	2006Q2	alpha-BHC	0	U	U	ug/L	0.03
BKGmw-021	7/10/2006	2006Q3	alpha-BHC	0	U	U	ug/L	0.03
BKGmw-021	10/4/2006	2006Q4	alpha-BHC	0	U	U	ug/L	0.03
BKGmw-021	1/25/2007	2007Q1	alpha-BHC	0	U	U	ug/L	0.03
BKGmw-021	4/19/2007	2007Q2	alpha-BHC	0	U	U	ug/L	0.03
BKGmw-021	7/10/2007	2007Q3	alpha-BHC	0	U	U	ug/L	0.03
BKGmw-004	4/13/2005	2005Q2	alpha-Chlordane	0	U	U	ug/L	0.03
BKGmw-004	7/13/2005	2005Q3	alpha-Chlordane	0	U	U	ug/L	0.03
BKGmw-004	10/5/2005	2005Q4	alpha-Chlordane	0	U	U	ug/L	0.03
BKGmw-004	3/7/2006	2006Q1	alpha-Chlordane	0.0075	J	J	ug/L	0.03
BKGmw-004	5/3/2006	2006Q2	alpha-Chlordane	0	U	U	ug/L	0.03
BKGmw-004	7/10/2006	2006Q3	alpha-Chlordane	0	U	U	ug/L	0.03
BKGmw-004	10/4/2006	2006Q4	alpha-Chlordane	0	U	U	ug/L	0.03
BKGmw-004	1/25/2007	2007Q1	alpha-Chlordane	0	U	U	ug/L	0.03
BKGmw-004	4/19/2007	2007Q2	alpha-Chlordane	0	U	U	ug/L	0.03
BKGmw-004	4/19/2007	2007Q2	alpha-Chlordane	0	U	U	ug/L	0.03
BKGmw-004	7/10/2007	2007Q3	alpha-Chlordane	0	U	U	ug/L	0.03
BKGmw-005	4/14/2005	2005Q2	alpha-Chlordane	0	U	U	ug/L	0.03
BKGmw-005	4/14/2005	2005Q2	alpha-Chlordane	0	U	U	ug/L	0.03
BKGmw-005	7/12/2005	2005Q3	alpha-Chlordane	0	U	U	ug/L	0.03
BKGmw-005	10/5/2005	2005Q4	alpha-Chlordane	0	U	U	ug/L	0.03
BKGmw-005	3/8/2006	2006Q1	alpha-Chlordane	0	U	U	ug/L	0.03
BKGmw-005	3/8/2006	2006Q1	alpha-Chlordane	0	U	U	ug/L	0.03
BKGmw-005	5/4/2006	2006Q2	alpha-Chlordane	0	U	U	ug/L	0.03
BKGmw-005	7/12/2006	2006Q3	alpha-Chlordane	0	U	UJ	ug/L	0.03
BKGmw-005	10/5/2006	2006Q4	alpha-Chlordane	0	U	U	ug/L	0.03
BKGmw-005	1/24/2007	2007Q1	alpha-Chlordane	0	U	U	ug/L	0.03
BKGmw-005	4/18/2007	2007Q2	alpha-Chlordane	0	U	UJ	ug/L	0.03
BKGmw-005	7/12/2007	2007Q3	alpha-Chlordane	0	U	U	ug/L	0.03
BKGmw-006	4/14/2005	2005Q2	alpha-Chlordane	0	U	U	ug/L	0.03
BKGmw-006	7/12/2005	2005Q3	alpha-Chlordane	0	U	UJ	ug/L	0.03
BKGmw-006	10/6/2005	2005Q4	alpha-Chlordane	0	U	U	ug/L	0.03
BKGmw-006	3/9/2006	2006Q1	alpha-Chlordane	0	U	U	ug/L	0.03
BKGmw-006	5/4/2006	2006Q2	alpha-Chlordane	0	U	U	ug/L	0.03
BKGmw-006	7/12/2006	2006Q3	alpha-Chlordane	0	U	U	ug/L	0.03
BKGmw-006	7/12/2006	2006Q3	alpha-Chlordane	0	U	U	ug/L	0.03
BKGmw-006	10/4/2006	2006Q4	alpha-Chlordane	0	U	U	ug/L	0.03
BKGmw-006	1/22/2007	2007Q1	alpha-Chlordane	0	U	U	ug/L	0.03
BKGmw-006	4/18/2007	2007Q2	alpha-Chlordane	0	U	UJ	ug/L	0.03
BKGmw-006	7/12/2007	2007Q3	alpha-Chlordane	0	U	UJ	ug/L	0.03
BKGmw-008	4/13/2005	2005Q2	alpha-Chlordane	0	U	U	ug/L	0.03

Table A-2. Organic Compounds

Well_ID	SDate	Quarter	Analyte	Lab			Units	RDL
				Result	Flag	Qualifier		
BKGmw-008	7/13/2005	2005Q3	alpha-Chlordane	0	U	U	ug/L	0.03
BKGmw-008	10/5/2005	2005Q4	alpha-Chlordane	0	U	U	ug/L	0.03
BKGmw-008	3/7/2006	2006Q1	alpha-Chlordane	0.0092	J	J	ug/L	
BKGmw-008	5/3/2006	2006Q2	alpha-Chlordane	0	U	U	ug/L	0.03
BKGmw-008	5/3/2006	2006Q2	alpha-Chlordane	0	U	U	ug/L	0.03
BKGmw-008	7/10/2006	2006Q3	alpha-Chlordane	0	U	U	ug/L	0.03
BKGmw-008	10/4/2006	2006Q4	alpha-Chlordane	0	U	U	ug/L	0.03
BKGmw-008	1/23/2007	2007Q1	alpha-Chlordane	0	U	U	ug/L	0.03
BKGmw-008	1/23/2007	2007Q1	alpha-Chlordane	0	U	U	ug/L	0.03
BKGmw-008	4/19/2007	2007Q2	alpha-Chlordane	0	U	U	ug/L	0.03
BKGmw-008	7/10/2007	2007Q3	alpha-Chlordane	0	U	U	ug/L	0.03
BKGmw-010	4/12/2005	2005Q2	alpha-Chlordane	0	U	U	ug/L	0.03
BKGmw-010	7/14/2005	2005Q3	alpha-Chlordane	0	U	U	ug/L	0.03
BKGmw-010	10/5/2005	2005Q4	alpha-Chlordane	0	U	U	ug/L	0.03
BKGmw-010	3/9/2006	2006Q1	alpha-Chlordane	0	U	UJ	ug/L	0.03
BKGmw-010	5/1/2006	2006Q2	alpha-Chlordane	0	U	U	ug/L	0.03
BKGmw-010	7/13/2006	2006Q3	alpha-Chlordane	0	U	U	ug/L	0.03
BKGmw-010	10/3/2006	2006Q4	alpha-Chlordane	0	U	U	ug/L	0.03
BKGmw-010	1/23/2007	2007Q1	alpha-Chlordane	0	U	U	ug/L	0.03
BKGmw-010	4/19/2007	2007Q2	alpha-Chlordane	0	U	U	ug/L	0.03
BKGmw-010	7/11/2007	2007Q3	alpha-Chlordane	0.009	J	J	ug/L	0.03
BKGmw-012	4/12/2005	2005Q2	alpha-Chlordane	0	U	U	ug/L	0.03
BKGmw-012	7/14/2005	2005Q3	alpha-Chlordane	0	U	U	ug/L	0.03
BKGmw-012	10/3/2005	2005Q4	alpha-Chlordane	0	U	UJ	ug/L	0.03
BKGmw-012	3/7/2006	2006Q1	alpha-Chlordane	0.011	J	J	ug/L	
BKGmw-012	5/1/2006	2006Q2	alpha-Chlordane	0	U	U	ug/L	0.03
BKGmw-012	7/10/2006	2006Q3	alpha-Chlordane	0	U	U	ug/L	0.03
BKGmw-012	10/3/2006	2006Q4	alpha-Chlordane	0	U	U	ug/L	0.03
BKGmw-012	1/23/2007	2007Q1	alpha-Chlordane	0	U	U	ug/L	0.03
BKGmw-012	4/18/2007	2007Q2	alpha-Chlordane	0	U	UJ	ug/L	0.03
BKGmw-012	7/10/2007	2007Q3	alpha-Chlordane	0	U	U	ug/L	0.03
BKGmw-013	4/14/2005	2005Q2	alpha-Chlordane	0	U	U	ug/L	0.03
BKGmw-013	7/12/2005	2005Q3	alpha-Chlordane	0	U	U	ug/L	0.03
BKGmw-013	10/5/2005	2005Q4	alpha-Chlordane	0	U	U	ug/L	0.03
BKGmw-013	3/9/2006	2006Q1	alpha-Chlordane	0	U	U	ug/L	0.03
BKGmw-013	5/3/2006	2006Q2	alpha-Chlordane	0	U	U	ug/L	0.03
BKGmw-013	5/3/2006	2006Q2	alpha-Chlordane	0	U	U	ug/L	0.03
BKGmw-013	7/10/2006	2006Q3	alpha-Chlordane	0	U	U	ug/L	0.03
BKGmw-013	10/2/2006	2006Q4	alpha-Chlordane	0	U	U	ug/L	0.03
BKGmw-013	1/25/2007	2007Q1	alpha-Chlordane	0	U	U	ug/L	0.03
BKGmw-013	4/18/2007	2007Q2	alpha-Chlordane	0	U	U	ug/L	0.03
BKGmw-013	7/11/2007	2007Q3	alpha-Chlordane	0	U	U	ug/L	0.03
BKGmw-015	4/14/2005	2005Q2	alpha-Chlordane	0	U	U	ug/L	0.03
BKGmw-015	7/12/2005	2005Q3	alpha-Chlordane	0	U	U	ug/L	0.03
BKGmw-015	10/5/2005	2005Q4	alpha-Chlordane	0	U	U	ug/L	0.03
BKGmw-015	3/9/2006	2006Q1	alpha-Chlordane	0	U	U	ug/L	0.03
BKGmw-015	5/4/2006	2006Q2	alpha-Chlordane	0	U	U	ug/L	0.03
BKGmw-015	7/12/2006	2006Q3	alpha-Chlordane	0	U	U	ug/L	0.03
BKGmw-015	10/4/2006	2006Q4	alpha-Chlordane	0	U	U	ug/L	0.03
BKGmw-015	1/22/2007	2007Q1	alpha-Chlordane	0	U	U	ug/L	0.03
BKGmw-015	4/18/2007	2007Q2	alpha-Chlordane	0	U	U	ug/L	0.03
BKGmw-015	7/12/2007	2007Q3	alpha-Chlordane	0	U	U	ug/L	0.03
BKGmw-016	4/14/2005	2005Q2	alpha-Chlordane	0	U	U	ug/L	0.03
BKGmw-016	7/12/2005	2005Q3	alpha-Chlordane	0	U	U	ug/L	0.03
BKGmw-016	10/4/2005	2005Q4	alpha-Chlordane	0	U	U	ug/L	0.03
BKGmw-016	3/9/2006	2006Q1	alpha-Chlordane	0	U	U	ug/L	0.03
BKGmw-016	5/4/2006	2006Q2	alpha-Chlordane	0	U	U	ug/L	0.03
BKGmw-016	7/11/2006	2006Q3	alpha-Chlordane	0	U	U	ug/L	0.03
BKGmw-016	10/5/2006	2006Q4	alpha-Chlordane	0	U	U	ug/L	0.03
BKGmw-016	1/24/2007	2007Q1	alpha-Chlordane	0	U	U	ug/L	0.03
BKGmw-016	1/24/2007	2007Q1	alpha-Chlordane	0	U	U	ug/L	0.03

Table A-2. Organic Compounds

Well_ID	SDate	Quarter	Analyte	Result	Lab		Units	RDL
					Flag	Qualifier		
BKGmw-016	4/18/2007	2007Q2	alpha-Chlordane	0	U	U	ug/L	0.03
BKGmw-016	7/12/2007	2007Q3	alpha-Chlordane	0	U	U	ug/L	0.03
BKGmw-017	4/14/2005	2005Q2	alpha-Chlordane	0	U	U	ug/L	0.03
BKGmw-017	7/12/2005	2005Q3	alpha-Chlordane	0	U	U	ug/L	0.03
BKGmw-017	10/4/2005	2005Q4	alpha-Chlordane	0	U	U	ug/L	0.03
BKGmw-017	3/8/2006	2006Q1	alpha-Chlordane	0	U	U	ug/L	0.03
BKGmw-017	5/3/2006	2006Q2	alpha-Chlordane	0	U	U	ug/L	0.03
BKGmw-017	7/12/2006	2006Q3	alpha-Chlordane	0	U	U	ug/L	0.03
BKGmw-017	10/4/2006	2006Q4	alpha-Chlordane	0	U	U	ug/L	0.03
BKGmw-017	1/24/2007	2007Q1	alpha-Chlordane	0	U	U	ug/L	0.03
BKGmw-017	4/19/2007	2007Q2	alpha-Chlordane	0	U	UJ	ug/L	0.03
BKGmw-017	7/12/2007	2007Q3	alpha-Chlordane	0	U	U	ug/L	0.03
BKGmw-018	4/14/2005	2005Q2	alpha-Chlordane	0	U	U	ug/L	0.03
BKGmw-018	7/12/2005	2005Q3	alpha-Chlordane	0	U	U	ug/L	0.03
BKGmw-018	10/5/2005	2005Q4	alpha-Chlordane	0	U	U	ug/L	0.03
BKGmw-018	3/9/2006	2006Q1	alpha-Chlordane	0	U	U	ug/L	0.03
BKGmw-018	5/4/2006	2006Q2	alpha-Chlordane	0	U	U	ug/L	0.03
BKGmw-018	7/12/2006	2006Q3	alpha-Chlordane	0	U	U	ug/L	0.03
BKGmw-018	10/4/2006	2006Q4	alpha-Chlordane	0	U	U	ug/L	0.03
BKGmw-018	1/22/2007	2007Q1	alpha-Chlordane	0	U	U	ug/L	0.03
BKGmw-018	4/18/2007	2007Q2	alpha-Chlordane	0	U	U	ug/L	0.03
BKGmw-018	7/12/2007	2007Q3	alpha-Chlordane	0	U	U	ug/L	0.03
BKGmw-019	4/14/2005	2005Q2	alpha-Chlordane	0	U	U	ug/L	0.03
BKGmw-019	7/12/2005	2005Q3	alpha-Chlordane	0	U	U	ug/L	0.03
BKGmw-019	10/6/2005	2005Q4	alpha-Chlordane	0	U	U	ug/L	0.03
BKGmw-019	10/6/2005	2005Q4	alpha-Chlordane	0	U	U	ug/L	0.03
BKGmw-019	3/8/2006	2006Q1	alpha-Chlordane	0	U	U	ug/L	0.03
BKGmw-019	3/8/2006	2006Q1	alpha-Chlordane	0	U	U	ug/L	0.03
BKGmw-019	5/4/2006	2006Q2	alpha-Chlordane	0	U	U	ug/L	0.03
BKGmw-019	7/12/2006	2006Q3	alpha-Chlordane	0	U	U	ug/L	0.03
BKGmw-019	10/4/2006	2006Q4	alpha-Chlordane	0	U	U	ug/L	0.03
BKGmw-019	10/4/2006	2006Q4	alpha-Chlordane	0	U	U	ug/L	0.03
BKGmw-019	1/25/2007	2007Q1	alpha-Chlordane	0	U	U	ug/L	0.03
BKGmw-019	4/18/2007	2007Q2	alpha-Chlordane	0	U	UJ	ug/L	0.03
BKGmw-019	7/11/2007	2007Q3	alpha-Chlordane	0	U	UJ	ug/L	0.03
BKGmw-020	4/13/2005	2005Q2	alpha-Chlordane	0	U	U	ug/L	0.03
BKGmw-020	7/13/2005	2005Q3	alpha-Chlordane	0	U	U	ug/L	0.03
BKGmw-020	10/4/2005	2005Q4	alpha-Chlordane	0	U	U	ug/L	0.03
BKGmw-020	3/9/2006	2006Q1	alpha-Chlordane	0	U	U	ug/L	0.03
BKGmw-020	5/3/2006	2006Q2	alpha-Chlordane	0	U	U	ug/L	0.03
BKGmw-020	7/12/2006	2006Q3	alpha-Chlordane	0	U	U	ug/L	0.03
BKGmw-020	7/12/2006	2006Q3	alpha-Chlordane	0	U	U	ug/L	0.03
BKGmw-020	10/5/2006	2006Q4	alpha-Chlordane	0	U	U	ug/L	0.03
BKGmw-020	1/22/2007	2007Q1	alpha-Chlordane	0	U	U	ug/L	0.03
BKGmw-020	4/18/2007	2007Q2	alpha-Chlordane	0	U	U	ug/L	0.03
BKGmw-020	7/11/2007	2007Q3	alpha-Chlordane	0	U	U	ug/L	0.03
BKGmw-020	7/11/2007	2007Q3	alpha-Chlordane	0	U	U	ug/L	0.03
BKGmw-021	4/13/2005	2005Q2	alpha-Chlordane	0	U	U	ug/L	0.03
BKGmw-021	7/13/2005	2005Q3	alpha-Chlordane	0	U	UJ	ug/L	0.03
BKGmw-021	7/13/2005	2005Q3	alpha-Chlordane	0	U	U	ug/L	0.03
BKGmw-021	10/5/2005	2005Q4	alpha-Chlordane	0	U	U	ug/L	0.03
BKGmw-021	3/8/2006	2006Q1	alpha-Chlordane	0.031	PG	=	ug/L	0.03
BKGmw-021	5/3/2006	2006Q2	alpha-Chlordane	0	U	U	ug/L	0.03
BKGmw-021	7/10/2006	2006Q3	alpha-Chlordane	0	U	U	ug/L	0.03
BKGmw-021	10/4/2006	2006Q4	alpha-Chlordane	0	U	U	ug/L	0.03
BKGmw-021	1/25/2007	2007Q1	alpha-Chlordane	0	U	U	ug/L	0.03
BKGmw-021	4/19/2007	2007Q2	alpha-Chlordane	0	U	U	ug/L	0.03
BKGmw-021	7/10/2007	2007Q3	alpha-Chlordane	0	U	U	ug/L	0.03
BKGmw-004	4/13/2005	2005Q2	Anthracene	0	U	U	ug/L	0.2
BKGmw-004	7/13/2005	2005Q3	Anthracene	0	U	U	ug/L	0.2
BKGmw-004	10/5/2005	2005Q4	Anthracene	0	U	U	ug/L	0.2

Table A-2. Organic Compounds

Well_ID	SDate	Quarter	Analyte	Result	Lab		Units	RDL
					Flag	Qualifier		
BKGmw-004	3/7/2006	2006Q1	Anthracene	0	U	UJ	ug/L	0.2
BKGmw-004	5/3/2006	2006Q2	Anthracene	0	U	U	ug/L	0.2
BKGmw-004	7/10/2006	2006Q3	Anthracene	0	U	U	ug/L	0.2
BKGmw-004	10/4/2006	2006Q4	Anthracene	0	U	U	ug/L	0.2
BKGmw-004	1/25/2007	2007Q1	Anthracene	0	U	U	ug/L	0.2
BKGmw-004	4/19/2007	2007Q2	Anthracene	0	U	U	ug/L	0.2
BKGmw-004	4/19/2007	2007Q2	Anthracene	0	U	U	ug/L	0.2
BKGmw-004	7/10/2007	2007Q3	Anthracene	0	U	U	ug/L	0.2
BKGmw-005	4/14/2005	2005Q2	Anthracene	0	U	UJ	ug/L	0.2
BKGmw-005	4/14/2005	2005Q2	Anthracene	0	U	U	ug/L	0.2
BKGmw-005	7/12/2005	2005Q3	Anthracene	0	U	U	ug/L	0.2
BKGmw-005	10/5/2005	2005Q4	Anthracene	0	U	U	ug/L	0.2
BKGmw-005	3/8/2006	2006Q1	Anthracene	0	U	U	ug/L	0.2
BKGmw-005	3/8/2006	2006Q1	Anthracene	0	U	U	ug/L	0.2
BKGmw-005	5/4/2006	2006Q2	Anthracene	0	U	U	ug/L	0.2
BKGmw-005	7/12/2006	2006Q3	Anthracene	0	U	U	ug/L	0.2
BKGmw-005	10/5/2006	2006Q4	Anthracene	0	U	U	ug/L	0.2
BKGmw-005	1/24/2007	2007Q1	Anthracene	0	U	U	ug/L	0.2
BKGmw-005	4/18/2007	2007Q2	Anthracene	0	U	U	ug/L	0.2
BKGmw-005	7/12/2007	2007Q3	Anthracene	0	U	U	ug/L	0.2
BKGmw-006	4/14/2005	2005Q2	Anthracene	0	U	U	ug/L	0.2
BKGmw-006	7/12/2005	2005Q3	Anthracene	0	U	U	ug/L	0.2
BKGmw-006	10/6/2005	2005Q4	Anthracene	0	U	U	ug/L	0.2
BKGmw-006	3/9/2006	2006Q1	Anthracene	0	U	U	ug/L	0.2
BKGmw-006	5/4/2006	2006Q2	Anthracene	0	U	R	ug/L	0.2
BKGmw-006	7/12/2006	2006Q3	Anthracene	0	U	U	ug/L	0.2
BKGmw-006	7/12/2006	2006Q3	Anthracene	0	U	UJ	ug/L	0.2
BKGmw-006	10/4/2006	2006Q4	Anthracene	0	U	U	ug/L	0.2
BKGmw-006	1/22/2007	2007Q1	Anthracene	0	U	U	ug/L	0.2
BKGmw-006	4/18/2007	2007Q2	Anthracene	0	U	UJ	ug/L	0.2
BKGmw-006	7/12/2007	2007Q3	Anthracene	0	U	U	ug/L	0.2
BKGmw-008	4/13/2005	2005Q2	Anthracene	0	U	U	ug/L	0.2
BKGmw-008	7/13/2005	2005Q3	Anthracene	0	U	U	ug/L	0.2
BKGmw-008	10/5/2005	2005Q4	Anthracene	0	U	U	ug/L	0.2
BKGmw-008	3/7/2006	2006Q1	Anthracene	0	U	U	ug/L	0.2
BKGmw-008	5/3/2006	2006Q2	Anthracene	0	U	U	ug/L	0.2
BKGmw-008	5/3/2006	2006Q2	Anthracene	0	U	U	ug/L	0.2
BKGmw-008	7/10/2006	2006Q3	Anthracene	0	U	U	ug/L	0.2
BKGmw-008	10/4/2006	2006Q4	Anthracene	0	U	U	ug/L	0.2
BKGmw-008	1/23/2007	2007Q1	Anthracene	0	U	U	ug/L	0.2
BKGmw-008	1/23/2007	2007Q1	Anthracene	0	U	U	ug/L	0.2
BKGmw-008	4/19/2007	2007Q2	Anthracene	0	U	U	ug/L	0.2
BKGmw-008	7/10/2007	2007Q3	Anthracene	0	U	U	ug/L	0.2
BKGmw-010	4/12/2005	2005Q2	Anthracene	0	U	U	ug/L	0.2
BKGmw-010	7/14/2005	2005Q3	Anthracene	0	U	U	ug/L	0.2
BKGmw-010	10/5/2005	2005Q4	Anthracene	0	U	U	ug/L	0.2
BKGmw-010	3/9/2006	2006Q1	Anthracene	0	U	U	ug/L	0.2
BKGmw-010	5/1/2006	2006Q2	Anthracene	0	U	U	ug/L	0.2
BKGmw-010	7/13/2006	2006Q3	Anthracene	0	U	UJ	ug/L	0.2
BKGmw-010	10/3/2006	2006Q4	Anthracene	0	U	U	ug/L	0.2
BKGmw-010	1/23/2007	2007Q1	Anthracene	0	U	U	ug/L	0.2
BKGmw-010	4/19/2007	2007Q2	Anthracene	0	U	U	ug/L	0.2
BKGmw-010	7/11/2007	2007Q3	Anthracene	0	U	U	ug/L	0.2
BKGmw-012	4/12/2005	2005Q2	Anthracene	0	U	U	ug/L	0.2
BKGmw-012	7/14/2005	2005Q3	Anthracene	0	U	UJ	ug/L	0.2
BKGmw-012	10/3/2005	2005Q4	Anthracene	0	U	U	ug/L	0.2
BKGmw-012	3/7/2006	2006Q1	Anthracene	0	U	U	ug/L	0.2
BKGmw-012	5/1/2006	2006Q2	Anthracene	0	U	U	ug/L	0.2
BKGmw-012	7/10/2006	2006Q3	Anthracene	0	U	U	ug/L	0.2
BKGmw-012	10/3/2006	2006Q4	Anthracene	0	U	U	ug/L	0.2
BKGmw-012	1/23/2007	2007Q1	Anthracene	0	U	U	ug/L	0.2

Table A-2. Organic Compounds

Well_ID	SDate	Quarter	Analyte	Result	Lab		Units	RDL
					Flag	Qualifier		
BKGmw-012	4/18/2007	2007Q2	Anthracene	0	U	U	ug/L	0.2
BKGmw-012	7/10/2007	2007Q3	Anthracene	0	U	U	ug/L	0.2
BKGmw-013	4/14/2005	2005Q2	Anthracene	0	U	U	ug/L	0.2
BKGmw-013	7/12/2005	2005Q3	Anthracene	0	U	U	ug/L	0.2
BKGmw-013	10/5/2005	2005Q4	Anthracene	0	U	U	ug/L	0.2
BKGmw-013	3/9/2006	2006Q1	Anthracene	0	U	R	ug/L	0.2
BKGmw-013	5/3/2006	2006Q2	Anthracene	0	U	U	ug/L	0.2
BKGmw-013	5/3/2006	2006Q2	Anthracene	0	U	U	ug/L	0.2
BKGmw-013	7/10/2006	2006Q3	Anthracene	0	U	U	ug/L	0.2
BKGmw-013	10/2/2006	2006Q4	Anthracene	0	U	U	ug/L	0.2
BKGmw-013	1/25/2007	2007Q1	Anthracene	0	U	U	ug/L	0.2
BKGmw-013	4/18/2007	2007Q2	Anthracene	0	U	UJ	ug/L	0.2
BKGmw-013	7/11/2007	2007Q3	Anthracene	0	U	U	ug/L	0.2
BKGmw-015	4/14/2005	2005Q2	Anthracene	0	U	U	ug/L	0.2
BKGmw-015	7/12/2005	2005Q3	Anthracene	0	U	U	ug/L	0.2
BKGmw-015	10/5/2005	2005Q4	Anthracene	0	U	U	ug/L	0.2
BKGmw-015	3/9/2006	2006Q1	Anthracene	0	U	U	ug/L	0.2
BKGmw-015	5/4/2006	2006Q2	Anthracene	0	U	U	ug/L	0.2
BKGmw-015	7/12/2006	2006Q3	Anthracene	0	U	U	ug/L	0.2
BKGmw-015	10/4/2006	2006Q4	Anthracene	0	U	U	ug/L	0.2
BKGmw-015	1/22/2007	2007Q1	Anthracene	0	U	U	ug/L	0.2
BKGmw-015	4/18/2007	2007Q2	Anthracene	0	U	U	ug/L	0.2
BKGmw-015	7/12/2007	2007Q3	Anthracene	0	U	U	ug/L	0.2
BKGmw-016	4/14/2005	2005Q2	Anthracene	0	U	U	ug/L	0.2
BKGmw-016	7/12/2005	2005Q3	Anthracene	0	U	U	ug/L	0.2
BKGmw-016	10/4/2005	2005Q4	Anthracene	0	U	U	ug/L	0.2
BKGmw-016	3/9/2006	2006Q1	Anthracene	0	U	U	ug/L	0.2
BKGmw-016	5/4/2006	2006Q2	Anthracene	0	U	U	ug/L	0.2
BKGmw-016	7/11/2006	2006Q3	Anthracene	0	U	R	ug/L	0.2
BKGmw-016	10/5/2006	2006Q4	Anthracene	0	U	U	ug/L	0.2
BKGmw-016	1/24/2007	2007Q1	Anthracene	0	U	U	ug/L	0.2
BKGmw-016	1/24/2007	2007Q1	Anthracene	0	U	U	ug/L	0.2
BKGmw-016	4/18/2007	2007Q2	Anthracene	0	U	U	ug/L	0.2
BKGmw-016	7/12/2007	2007Q3	Anthracene	0	U	U	ug/L	0.2
BKGmw-017	4/14/2005	2005Q2	Anthracene	0	U	UJ	ug/L	0.2
BKGmw-017	7/12/2005	2005Q3	Anthracene	0	U	U	ug/L	0.2
BKGmw-017	10/4/2005	2005Q4	Anthracene	0	U	U	ug/L	0.2
BKGmw-017	3/8/2006	2006Q1	Anthracene	0	U	U	ug/L	0.2
BKGmw-017	5/3/2006	2006Q2	Anthracene	0	U	U	ug/L	0.2
BKGmw-017	7/12/2006	2006Q3	Anthracene	0	U	U	ug/L	0.2
BKGmw-017	10/4/2006	2006Q4	Anthracene	0	U	U	ug/L	0.2
BKGmw-017	1/24/2007	2007Q1	Anthracene	0	U	U	ug/L	0.2
BKGmw-017	4/19/2007	2007Q2	Anthracene	0	U	U	ug/L	0.2
BKGmw-017	7/12/2007	2007Q3	Anthracene	0	U	U	ug/L	0.2
BKGmw-018	4/14/2005	2005Q2	Anthracene	0	U	U	ug/L	0.2
BKGmw-018	7/12/2005	2005Q3	Anthracene	0	U	U	ug/L	0.2
BKGmw-018	10/5/2005	2005Q4	Anthracene	0	U	U	ug/L	0.2
BKGmw-018	3/9/2006	2006Q1	Anthracene	0	U	U	ug/L	0.2
BKGmw-018	5/4/2006	2006Q2	Anthracene	0	U	U	ug/L	0.2
BKGmw-018	7/12/2006	2006Q3	Anthracene	0	U	U	ug/L	0.2
BKGmw-018	10/4/2006	2006Q4	Anthracene	0	U	U	ug/L	0.2
BKGmw-018	1/22/2007	2007Q1	Anthracene	0	U	U	ug/L	0.2
BKGmw-018	4/18/2007	2007Q2	Anthracene	0	U	U	ug/L	0.2
BKGmw-018	7/12/2007	2007Q3	Anthracene	0	U	U	ug/L	0.2
BKGmw-019	4/14/2005	2005Q2	Anthracene	0	U	U	ug/L	0.2
BKGmw-019	7/12/2005	2005Q3	Anthracene	0	U	U	ug/L	0.2
BKGmw-019	10/6/2005	2005Q4	Anthracene	0	U	U	ug/L	0.2
BKGmw-019	10/6/2005	2005Q4	Anthracene	0	U	U	ug/L	0.2
BKGmw-019	3/8/2006	2006Q1	Anthracene	0	U	U	ug/L	0.2
BKGmw-019	3/8/2006	2006Q1	Anthracene	0	U	U	ug/L	0.2
BKGmw-019	5/4/2006	2006Q2	Anthracene	0	U	U	ug/L	0.2

Table A-2. Organic Compounds

Well_ID	SDate	Quarter	Analyte	Result	Lab		Units	RDL
					Flag	Qualifier		
BKGmw-019	7/12/2006	2006Q3	Anthracene	0	U	U	ug/L	0.2
BKGmw-019	10/4/2006	2006Q4	Anthracene	0	U	U	ug/L	0.2
BKGmw-019	10/4/2006	2006Q4	Anthracene	0	U	U	ug/L	0.2
BKGmw-019	1/25/2007	2007Q1	Anthracene	0	U	U	ug/L	0.2
BKGmw-019	4/18/2007	2007Q2	Anthracene	0	U	U	ug/L	0.2
BKGmw-019	7/11/2007	2007Q3	Anthracene	0	U	UJ	ug/L	0.2
BKGmw-020	4/13/2005	2005Q2	Anthracene	0	U	U	ug/L	0.2
BKGmw-020	7/13/2005	2005Q3	Anthracene	0	U	U	ug/L	0.2
BKGmw-020	10/4/2005	2005Q4	Anthracene	0	U	U	ug/L	0.2
BKGmw-020	3/9/2006	2006Q1	Anthracene	0	U	U	ug/L	0.2
BKGmw-020	5/3/2006	2006Q2	Anthracene	0	U	U	ug/L	0.2
BKGmw-020	7/12/2006	2006Q3	Anthracene	0	U	U	ug/L	0.2
BKGmw-020	7/12/2006	2006Q3	Anthracene	0	U	UJ	ug/L	0.2
BKGmw-020	10/5/2006	2006Q4	Anthracene	0	U	U	ug/L	0.2
BKGmw-020	1/22/2007	2007Q1	Anthracene	0	U	U	ug/L	0.2
BKGmw-020	4/18/2007	2007Q2	Anthracene	0	U	U	ug/L	0.2
BKGmw-020	7/11/2007	2007Q3	Anthracene	0	U	U	ug/L	0.2
BKGmw-020	7/11/2007	2007Q3	Anthracene	0	U	U	ug/L	0.2
BKGmw-021	4/13/2005	2005Q2	Anthracene	0	U	U	ug/L	0.2
BKGmw-021	7/13/2005	2005Q3	Anthracene	0	U	U	ug/L	0.2
BKGmw-021	7/13/2005	2005Q3	Anthracene	0	U	U	ug/L	0.2
BKGmw-021	10/5/2005	2005Q4	Anthracene	0	U	U	ug/L	0.2
BKGmw-021	3/8/2006	2006Q1	Anthracene	0	U	U	ug/L	0.2
BKGmw-021	5/3/2006	2006Q2	Anthracene	0	U	U	ug/L	0.2
BKGmw-021	7/10/2006	2006Q3	Anthracene	0	U	U	ug/L	0.2
BKGmw-021	10/4/2006	2006Q4	Anthracene	0	U	U	ug/L	0.2
BKGmw-021	1/25/2007	2007Q1	Anthracene	0	U	U	ug/L	0.2
BKGmw-021	4/19/2007	2007Q2	Anthracene	0	U	U	ug/L	0.2
BKGmw-021	7/10/2007	2007Q3	Anthracene	0	U	U	ug/L	0.2
BKGmw-004	4/13/2005	2005Q2	Aroclor-1016	0	U	U	ug/L	1
BKGmw-004	7/13/2005	2005Q3	Aroclor-1016	0	U	U	ug/L	1
BKGmw-004	10/5/2005	2005Q4	Aroclor-1016	0	U	U	ug/L	1
BKGmw-004	3/7/2006	2006Q1	Aroclor-1016	0	U	U	ug/L	1
BKGmw-004	5/3/2006	2006Q2	Aroclor-1016	0	U	U	ug/L	1
BKGmw-004	7/10/2006	2006Q3	Aroclor-1016	0	U	U	ug/L	1
BKGmw-004	10/4/2006	2006Q4	Aroclor-1016	0	U	U	ug/L	0.5
BKGmw-004	1/25/2007	2007Q1	Aroclor-1016	0	U	R	ug/L	0.5
BKGmw-004	4/19/2007	2007Q2	Aroclor-1016	0	U	U	ug/L	0.5
BKGmw-004	4/19/2007	2007Q2	Aroclor-1016	0	U	U	ug/L	0.5
BKGmw-004	7/10/2007	2007Q3	Aroclor-1016	0	U	UJ	ug/L	0.5
BKGmw-005	4/14/2005	2005Q2	Aroclor-1016	0	U	U	ug/L	1
BKGmw-005	4/14/2005	2005Q2	Aroclor-1016	0	U	U	ug/L	1
BKGmw-005	7/12/2005	2005Q3	Aroclor-1016	0	U	U	ug/L	1
BKGmw-005	10/5/2005	2005Q4	Aroclor-1016	0	U	U	ug/L	1
BKGmw-005	3/8/2006	2006Q1	Aroclor-1016	0	U	U	ug/L	1
BKGmw-005	3/8/2006	2006Q1	Aroclor-1016	0	U	U	ug/L	1
BKGmw-005	5/4/2006	2006Q2	Aroclor-1016	0	U	U	ug/L	1
BKGmw-005	7/12/2006	2006Q3	Aroclor-1016	0	U	UJ	ug/L	1
BKGmw-005	10/5/2006	2006Q4	Aroclor-1016	0	U	U	ug/L	0.5
BKGmw-005	1/24/2007	2007Q1	Aroclor-1016	0	U	R	ug/L	0.5
BKGmw-005	4/18/2007	2007Q2	Aroclor-1016	0	U	U	ug/L	0.5
BKGmw-005	7/12/2007	2007Q3	Aroclor-1016	0	U	UJ	ug/L	0.5
BKGmw-006	4/14/2005	2005Q2	Aroclor-1016	0	U	U	ug/L	1
BKGmw-006	7/12/2005	2005Q3	Aroclor-1016	0	U	UJ	ug/L	1
BKGmw-006	10/6/2005	2005Q4	Aroclor-1016	0	U	U	ug/L	1
BKGmw-006	3/9/2006	2006Q1	Aroclor-1016	0	U	U	ug/L	1
BKGmw-006	5/4/2006	2006Q2	Aroclor-1016	0	U	U	ug/L	1
BKGmw-006	7/12/2006	2006Q3	Aroclor-1016	0	U	U	ug/L	1
BKGmw-006	7/12/2006	2006Q3	Aroclor-1016	0	U	U	ug/L	1
BKGmw-006	10/4/2006	2006Q4	Aroclor-1016	0	U	U	ug/L	0.5
BKGmw-006	1/22/2007	2007Q1	Aroclor-1016	0	U	UJ	ug/L	0.5

Table A-2. Organic Compounds

Well_ID	SDate	Quarter	Analyte	Result	Lab		Units	RDL
					Flag	Qualifier		
BKGmw-006	4/18/2007	2007Q2	Aroclor-1016	0	U	U	ug/L	0.5
BKGmw-006	7/12/2007	2007Q3	Aroclor-1016	0	U	UJ	ug/L	0.5
BKGmw-008	4/13/2005	2005Q2	Aroclor-1016	0	U	U	ug/L	1
BKGmw-008	7/13/2005	2005Q3	Aroclor-1016	0	U	U	ug/L	1
BKGmw-008	10/5/2005	2005Q4	Aroclor-1016	0	U	U	ug/L	1
BKGmw-008	3/7/2006	2006Q1	Aroclor-1016	0	U	U	ug/L	1
BKGmw-008	5/3/2006	2006Q2	Aroclor-1016	0	U	U	ug/L	1
BKGmw-008	5/3/2006	2006Q2	Aroclor-1016	0	U	U	ug/L	1
BKGmw-008	7/10/2006	2006Q3	Aroclor-1016	0	U	U	ug/L	1
BKGmw-008	10/4/2006	2006Q4	Aroclor-1016	0	U	U	ug/L	0.5
BKGmw-008	1/23/2007	2007Q1	Aroclor-1016	0	U	U	ug/L	0.5
BKGmw-008	1/23/2007	2007Q1	Aroclor-1016	0	U	U	ug/L	0.5
BKGmw-008	4/19/2007	2007Q2	Aroclor-1016	0	U	U	ug/L	0.5
BKGmw-008	7/10/2007	2007Q3	Aroclor-1016	0	U	U	ug/L	0.5
BKGmw-010	4/12/2005	2005Q2	Aroclor-1016	0	U	U	ug/L	1
BKGmw-010	7/14/2005	2005Q3	Aroclor-1016	0	U	U	ug/L	1
BKGmw-010	10/5/2005	2005Q4	Aroclor-1016	0	U	U	ug/L	1
BKGmw-010	3/9/2006	2006Q1	Aroclor-1016	0	U	U	ug/L	1
BKGmw-010	5/1/2006	2006Q2	Aroclor-1016	0	U	U	ug/L	1
BKGmw-010	7/13/2006	2006Q3	Aroclor-1016	0	U	U	ug/L	1
BKGmw-010	10/3/2006	2006Q4	Aroclor-1016	0	U	U	ug/L	0.5
BKGmw-010	1/23/2007	2007Q1	Aroclor-1016	0	U	U	ug/L	0.5
BKGmw-010	4/19/2007	2007Q2	Aroclor-1016	0	U	UJ	ug/L	0.5
BKGmw-010	7/11/2007	2007Q3	Aroclor-1016	0	U	U	ug/L	0.5
BKGmw-012	4/12/2005	2005Q2	Aroclor-1016	0	U	U	ug/L	1
BKGmw-012	7/14/2005	2005Q3	Aroclor-1016	0	U	U	ug/L	1
BKGmw-012	10/3/2005	2005Q4	Aroclor-1016	0	U	U	ug/L	1
BKGmw-012	3/7/2006	2006Q1	Aroclor-1016	0	U	U	ug/L	1
BKGmw-012	5/1/2006	2006Q2	Aroclor-1016	0	U	U	ug/L	1
BKGmw-012	7/10/2006	2006Q3	Aroclor-1016	0	U	U	ug/L	1
BKGmw-012	10/3/2006	2006Q4	Aroclor-1016	0	U	U	ug/L	0.5
BKGmw-012	1/23/2007	2007Q1	Aroclor-1016	0	U	U	ug/L	0.5
BKGmw-012	4/18/2007	2007Q2	Aroclor-1016	0	U	U	ug/L	0.5
BKGmw-012	7/10/2007	2007Q3	Aroclor-1016	0	U	UJ	ug/L	0.5
BKGmw-013	4/14/2005	2005Q2	Aroclor-1016	0	U	U	ug/L	1
BKGmw-013	7/12/2005	2005Q3	Aroclor-1016	0	U	U	ug/L	1
BKGmw-013	10/5/2005	2005Q4	Aroclor-1016	0	U	U	ug/L	1
BKGmw-013	3/9/2006	2006Q1	Aroclor-1016	0	U	U	ug/L	1
BKGmw-013	5/3/2006	2006Q2	Aroclor-1016	0	U	U	ug/L	1
BKGmw-013	5/3/2006	2006Q2	Aroclor-1016	0	U	U	ug/L	1
BKGmw-013	7/10/2006	2006Q3	Aroclor-1016	0	U	U	ug/L	1
BKGmw-013	10/2/2006	2006Q4	Aroclor-1016	0	U	UJ	ug/L	0.5
BKGmw-013	1/25/2007	2007Q1	Aroclor-1016	0	U	R	ug/L	0.5
BKGmw-013	4/18/2007	2007Q2	Aroclor-1016	0	U	U	ug/L	0.5
BKGmw-013	7/11/2007	2007Q3	Aroclor-1016	0	U	UJ	ug/L	0.5
BKGmw-015	4/14/2005	2005Q2	Aroclor-1016	0	U	U	ug/L	1
BKGmw-015	7/12/2005	2005Q3	Aroclor-1016	0	U	U	ug/L	1
BKGmw-015	10/5/2005	2005Q4	Aroclor-1016	0	U	U	ug/L	1
BKGmw-015	3/9/2006	2006Q1	Aroclor-1016	0	U	U	ug/L	1
BKGmw-015	5/4/2006	2006Q2	Aroclor-1016	0	U	U	ug/L	1
BKGmw-015	7/12/2006	2006Q3	Aroclor-1016	0	U	U	ug/L	1
BKGmw-015	10/4/2006	2006Q4	Aroclor-1016	0	U	U	ug/L	0.5
BKGmw-015	1/22/2007	2007Q1	Aroclor-1016	0	U	UJ	ug/L	0.5
BKGmw-015	4/18/2007	2007Q2	Aroclor-1016	0	U	U	ug/L	0.5
BKGmw-015	7/12/2007	2007Q3	Aroclor-1016	0	U	U	ug/L	0.5
BKGmw-016	4/14/2005	2005Q2	Aroclor-1016	0	U	U	ug/L	1
BKGmw-016	7/12/2005	2005Q3	Aroclor-1016	0	U	U	ug/L	1
BKGmw-016	10/4/2005	2005Q4	Aroclor-1016	0	U	U	ug/L	1
BKGmw-016	3/9/2006	2006Q1	Aroclor-1016	0	U	U	ug/L	1
BKGmw-016	5/4/2006	2006Q2	Aroclor-1016	0	U	U	ug/L	1
BKGmw-016	7/11/2006	2006Q3	Aroclor-1016	0	U	U	ug/L	1

Table A-2. Organic Compounds

Well_ID	SDate	Quarter	Analyte	Result	Lab		Units	RDL
					Flag	Qualifier		
BKGmw-016	10/5/2006	2006Q4	Aroclor-1016	0	U	U	ug/L	0.5
BKGmw-016	1/24/2007	2007Q1	Aroclor-1016	0	U	R	ug/L	0.5
BKGmw-016	1/24/2007	2007Q1	Aroclor-1016	0	U	R	ug/L	0.5
BKGmw-016	4/18/2007	2007Q2	Aroclor-1016	0	U	U	ug/L	0.5
BKGmw-016	7/12/2007	2007Q3	Aroclor-1016	0	U	U	ug/L	0.5
BKGmw-017	4/14/2005	2005Q2	Aroclor-1016	0	U	U	ug/L	1
BKGmw-017	7/12/2005	2005Q3	Aroclor-1016	0	U	U	ug/L	1
BKGmw-017	10/4/2005	2005Q4	Aroclor-1016	0	U	U	ug/L	1
BKGmw-017	3/8/2006	2006Q1	Aroclor-1016	0	U	U	ug/L	1
BKGmw-017	5/3/2006	2006Q2	Aroclor-1016	0	U	U	ug/L	1
BKGmw-017	7/12/2006	2006Q3	Aroclor-1016	0	U	U	ug/L	1
BKGmw-017	10/4/2006	2006Q4	Aroclor-1016	0	U	U	ug/L	0.5
BKGmw-017	1/24/2007	2007Q1	Aroclor-1016	0	U	R	ug/L	0.5
BKGmw-017	4/19/2007	2007Q2	Aroclor-1016	0	U	U	ug/L	0.5
BKGmw-017	7/12/2007	2007Q3	Aroclor-1016	0	U	UJ	ug/L	0.5
BKGmw-018	4/14/2005	2005Q2	Aroclor-1016	0	U	U	ug/L	1
BKGmw-018	7/12/2005	2005Q3	Aroclor-1016	0	U	U	ug/L	1
BKGmw-018	10/5/2005	2005Q4	Aroclor-1016	0	U	U	ug/L	1
BKGmw-018	3/9/2006	2006Q1	Aroclor-1016	0	U	U	ug/L	1
BKGmw-018	5/4/2006	2006Q2	Aroclor-1016	0	U	U	ug/L	1
BKGmw-018	7/12/2006	2006Q3	Aroclor-1016	0	U	U	ug/L	1
BKGmw-018	10/4/2006	2006Q4	Aroclor-1016	0	U	U	ug/L	0.5
BKGmw-018	1/22/2007	2007Q1	Aroclor-1016	0	U	UJ	ug/L	0.5
BKGmw-018	4/18/2007	2007Q2	Aroclor-1016	0	U	U	ug/L	0.5
BKGmw-018	7/12/2007	2007Q3	Aroclor-1016	0	U	U	ug/L	0.5
BKGmw-019	4/14/2005	2005Q2	Aroclor-1016	0	U	U	ug/L	1
BKGmw-019	7/12/2005	2005Q3	Aroclor-1016	0	U	U	ug/L	1
BKGmw-019	10/6/2005	2005Q4	Aroclor-1016	0	U	U	ug/L	1
BKGmw-019	10/6/2005	2005Q4	Aroclor-1016	0	U	U	ug/L	1
BKGmw-019	3/8/2006	2006Q1	Aroclor-1016	0	U	U	ug/L	1
BKGmw-019	3/8/2006	2006Q1	Aroclor-1016	0	U	U	ug/L	1
BKGmw-019	5/4/2006	2006Q2	Aroclor-1016	0	U	U	ug/L	1
BKGmw-019	7/12/2006	2006Q3	Aroclor-1016	0	U	UJ	ug/L	1
BKGmw-019	10/4/2006	2006Q4	Aroclor-1016	0	U	U	ug/L	0.5
BKGmw-019	10/4/2006	2006Q4	Aroclor-1016	0	U	U	ug/L	0.5
BKGmw-019	1/25/2007	2007Q1	Aroclor-1016	0	U	R	ug/L	0.5
BKGmw-019	4/18/2007	2007Q2	Aroclor-1016	0	U	UJ	ug/L	0.5
BKGmw-019	7/11/2007	2007Q3	Aroclor-1016	0	U	UJ	ug/L	0.5
BKGmw-020	4/13/2005	2005Q2	Aroclor-1016	0	U	U	ug/L	1
BKGmw-020	7/13/2005	2005Q3	Aroclor-1016	0	U	U	ug/L	1
BKGmw-020	10/4/2005	2005Q4	Aroclor-1016	0	U	U	ug/L	1
BKGmw-020	3/9/2006	2006Q1	Aroclor-1016	0	U	U	ug/L	1
BKGmw-020	5/3/2006	2006Q2	Aroclor-1016	0	U	U	ug/L	1
BKGmw-020	7/12/2006	2006Q3	Aroclor-1016	0	U	U	ug/L	1
BKGmw-020	7/12/2006	2006Q3	Aroclor-1016	0	U	U	ug/L	1
BKGmw-020	10/5/2006	2006Q4	Aroclor-1016	0	U	U	ug/L	0.5
BKGmw-020	1/22/2007	2007Q1	Aroclor-1016	0	U	UJ	ug/L	0.5
BKGmw-020	4/18/2007	2007Q2	Aroclor-1016	0	U	U	ug/L	0.5
BKGmw-020	7/11/2007	2007Q3	Aroclor-1016	0	U	U	ug/L	0.5
BKGmw-020	7/11/2007	2007Q3	Aroclor-1016	0	U	UJ	ug/L	0.5
BKGmw-021	4/13/2005	2005Q2	Aroclor-1016	0	U	U	ug/L	1
BKGmw-021	7/13/2005	2005Q3	Aroclor-1016	0	U	UJ	ug/L	1
BKGmw-021	7/13/2005	2005Q3	Aroclor-1016	0	U	U	ug/L	1
BKGmw-021	10/5/2005	2005Q4	Aroclor-1016	0	U	U	ug/L	1
BKGmw-021	3/8/2006	2006Q1	Aroclor-1016	0	U	U	ug/L	1
BKGmw-021	5/3/2006	2006Q2	Aroclor-1016	0	U	U	ug/L	1
BKGmw-021	7/10/2006	2006Q3	Aroclor-1016	0	U	U	ug/L	1
BKGmw-021	10/4/2006	2006Q4	Aroclor-1016	0	U	U	ug/L	0.5
BKGmw-021	1/25/2007	2007Q1	Aroclor-1016	0	U	R	ug/L	0.5
BKGmw-021	4/19/2007	2007Q2	Aroclor-1016	0	U	U	ug/L	0.5
BKGmw-021	7/10/2007	2007Q3	Aroclor-1016	0	U	U	ug/L	0.5

Table A-2. Organic Compounds

Well_ID	SDate	Quarter	Analyte	Result	Lab		Units	RDL
					Flag	Qualifier		
BKGmw-004	4/13/2005	2005Q2	Aroclor-1221	0	U	U	ug/L	1
BKGmw-004	7/13/2005	2005Q3	Aroclor-1221	0	U	U	ug/L	1
BKGmw-004	10/5/2005	2005Q4	Aroclor-1221	0	U	U	ug/L	1
BKGmw-004	3/7/2006	2006Q1	Aroclor-1221	0	U	U	ug/L	1
BKGmw-004	5/3/2006	2006Q2	Aroclor-1221	0	U	U	ug/L	1
BKGmw-004	7/10/2006	2006Q3	Aroclor-1221	0	U	U	ug/L	1
BKGmw-004	10/4/2006	2006Q4	Aroclor-1221	0	U	U	ug/L	0.5
BKGmw-004	1/25/2007	2007Q1	Aroclor-1221	0	U	UJ	ug/L	0.5
BKGmw-004	4/19/2007	2007Q2	Aroclor-1221	0	U	U	ug/L	0.5
BKGmw-004	4/19/2007	2007Q2	Aroclor-1221	0	U	U	ug/L	0.5
BKGmw-004	7/10/2007	2007Q3	Aroclor-1221	0	U	UJ	ug/L	0.5
BKGmw-005	4/14/2005	2005Q2	Aroclor-1221	0	U	U	ug/L	1
BKGmw-005	4/14/2005	2005Q2	Aroclor-1221	0	U	U	ug/L	1
BKGmw-005	7/12/2005	2005Q3	Aroclor-1221	0	U	U	ug/L	1
BKGmw-005	10/5/2005	2005Q4	Aroclor-1221	0	U	U	ug/L	1
BKGmw-005	3/8/2006	2006Q1	Aroclor-1221	0	U	U	ug/L	1
BKGmw-005	3/8/2006	2006Q1	Aroclor-1221	0	U	U	ug/L	1
BKGmw-005	5/4/2006	2006Q2	Aroclor-1221	0	U	U	ug/L	1
BKGmw-005	7/12/2006	2006Q3	Aroclor-1221	0	U	UJ	ug/L	1
BKGmw-005	10/5/2006	2006Q4	Aroclor-1221	0	U	U	ug/L	0.5
BKGmw-005	1/24/2007	2007Q1	Aroclor-1221	0	U	U	ug/L	0.5
BKGmw-005	4/18/2007	2007Q2	Aroclor-1221	0	U	U	ug/L	0.5
BKGmw-005	7/12/2007	2007Q3	Aroclor-1221	0	U	UJ	ug/L	0.5
BKGmw-006	4/14/2005	2005Q2	Aroclor-1221	0	U	U	ug/L	1
BKGmw-006	7/12/2005	2005Q3	Aroclor-1221	0	U	UJ	ug/L	1
BKGmw-006	10/6/2005	2005Q4	Aroclor-1221	0	U	U	ug/L	1
BKGmw-006	3/9/2006	2006Q1	Aroclor-1221	0	U	U	ug/L	1
BKGmw-006	5/4/2006	2006Q2	Aroclor-1221	0	U	U	ug/L	1
BKGmw-006	7/12/2006	2006Q3	Aroclor-1221	0	U	U	ug/L	1
BKGmw-006	7/12/2006	2006Q3	Aroclor-1221	0	U	U	ug/L	1
BKGmw-006	10/4/2006	2006Q4	Aroclor-1221	0	U	U	ug/L	0.5
BKGmw-006	1/22/2007	2007Q1	Aroclor-1221	0	U	UJ	ug/L	0.5
BKGmw-006	4/18/2007	2007Q2	Aroclor-1221	0	U	U	ug/L	0.5
BKGmw-006	7/12/2007	2007Q3	Aroclor-1221	0	U	UJ	ug/L	0.5
BKGmw-008	4/13/2005	2005Q2	Aroclor-1221	0	U	U	ug/L	1
BKGmw-008	7/13/2005	2005Q3	Aroclor-1221	0	U	U	ug/L	1
BKGmw-008	10/5/2005	2005Q4	Aroclor-1221	0	U	U	ug/L	1
BKGmw-008	3/7/2006	2006Q1	Aroclor-1221	0	U	U	ug/L	1
BKGmw-008	5/3/2006	2006Q2	Aroclor-1221	0	U	U	ug/L	1
BKGmw-008	5/3/2006	2006Q2	Aroclor-1221	0	U	U	ug/L	1
BKGmw-008	7/10/2006	2006Q3	Aroclor-1221	0	U	U	ug/L	1
BKGmw-008	10/4/2006	2006Q4	Aroclor-1221	0	U	U	ug/L	0.5
BKGmw-008	1/23/2007	2007Q1	Aroclor-1221	0	U	U	ug/L	0.5
BKGmw-008	1/23/2007	2007Q1	Aroclor-1221	0	U	U	ug/L	0.5
BKGmw-008	4/19/2007	2007Q2	Aroclor-1221	0	U	U	ug/L	0.5
BKGmw-008	7/10/2007	2007Q3	Aroclor-1221	0	U	U	ug/L	0.5
BKGmw-010	4/12/2005	2005Q2	Aroclor-1221	0	U	U	ug/L	1
BKGmw-010	7/14/2005	2005Q3	Aroclor-1221	0	U	U	ug/L	1
BKGmw-010	10/5/2005	2005Q4	Aroclor-1221	0	U	U	ug/L	1
BKGmw-010	3/9/2006	2006Q1	Aroclor-1221	0	U	U	ug/L	1
BKGmw-010	5/1/2006	2006Q2	Aroclor-1221	0	U	U	ug/L	1
BKGmw-010	7/13/2006	2006Q3	Aroclor-1221	0	U	U	ug/L	1
BKGmw-010	10/3/2006	2006Q4	Aroclor-1221	0	U	U	ug/L	0.5
BKGmw-010	1/23/2007	2007Q1	Aroclor-1221	0	U	U	ug/L	0.5
BKGmw-010	4/19/2007	2007Q2	Aroclor-1221	0	U	UJ	ug/L	0.5
BKGmw-010	7/11/2007	2007Q3	Aroclor-1221	0	U	U	ug/L	0.5
BKGmw-012	4/12/2005	2005Q2	Aroclor-1221	0	U	U	ug/L	1
BKGmw-012	7/14/2005	2005Q3	Aroclor-1221	0	U	U	ug/L	1
BKGmw-012	10/3/2005	2005Q4	Aroclor-1221	0	U	U	ug/L	1
BKGmw-012	3/7/2006	2006Q1	Aroclor-1221	0	U	U	ug/L	1
BKGmw-012	5/1/2006	2006Q2	Aroclor-1221	0	U	U	ug/L	1

Table A-2. Organic Compounds

Well_ID	SDate	Quarter	Analyte	Result	Lab		Units	RDL
					Flag	Qualifier		
BKGmw-012	7/10/2006	2006Q3	Aroclor-1221	0	U	U	ug/L	1
BKGmw-012	10/3/2006	2006Q4	Aroclor-1221	0	U	U	ug/L	0.5
BKGmw-012	1/23/2007	2007Q1	Aroclor-1221	0	U	U	ug/L	0.5
BKGmw-012	4/18/2007	2007Q2	Aroclor-1221	0	U	U	ug/L	0.5
BKGmw-012	7/10/2007	2007Q3	Aroclor-1221	0	U	UJ	ug/L	0.5
BKGmw-013	4/14/2005	2005Q2	Aroclor-1221	0	U	U	ug/L	1
BKGmw-013	7/12/2005	2005Q3	Aroclor-1221	0	U	U	ug/L	1
BKGmw-013	10/5/2005	2005Q4	Aroclor-1221	0	U	U	ug/L	1
BKGmw-013	3/9/2006	2006Q1	Aroclor-1221	0	U	U	ug/L	1
BKGmw-013	5/3/2006	2006Q2	Aroclor-1221	0	U	U	ug/L	1
BKGmw-013	5/3/2006	2006Q2	Aroclor-1221	0	U	U	ug/L	1
BKGmw-013	7/10/2006	2006Q3	Aroclor-1221	0	U	U	ug/L	1
BKGmw-013	10/2/2006	2006Q4	Aroclor-1221	0	U	UJ	ug/L	0.5
BKGmw-013	1/25/2007	2007Q1	Aroclor-1221	0	U	UJ	ug/L	0.5
BKGmw-013	4/18/2007	2007Q2	Aroclor-1221	0	U	U	ug/L	0.5
BKGmw-013	7/11/2007	2007Q3	Aroclor-1221	0	U	UJ	ug/L	0.5
BKGmw-015	4/14/2005	2005Q2	Aroclor-1221	0	U	U	ug/L	1
BKGmw-015	7/12/2005	2005Q3	Aroclor-1221	0	U	U	ug/L	1
BKGmw-015	10/5/2005	2005Q4	Aroclor-1221	0	U	U	ug/L	1
BKGmw-015	3/9/2006	2006Q1	Aroclor-1221	0	U	U	ug/L	1
BKGmw-015	5/4/2006	2006Q2	Aroclor-1221	0	U	U	ug/L	1
BKGmw-015	7/12/2006	2006Q3	Aroclor-1221	0	U	U	ug/L	1
BKGmw-015	10/4/2006	2006Q4	Aroclor-1221	0	U	U	ug/L	0.5
BKGmw-015	1/22/2007	2007Q1	Aroclor-1221	0	U	UJ	ug/L	0.5
BKGmw-015	4/18/2007	2007Q2	Aroclor-1221	0	U	U	ug/L	0.5
BKGmw-015	7/12/2007	2007Q3	Aroclor-1221	0	U	U	ug/L	0.5
BKGmw-016	4/14/2005	2005Q2	Aroclor-1221	0	U	U	ug/L	1
BKGmw-016	7/12/2005	2005Q3	Aroclor-1221	0	U	U	ug/L	1
BKGmw-016	10/4/2005	2005Q4	Aroclor-1221	0	U	U	ug/L	1
BKGmw-016	3/9/2006	2006Q1	Aroclor-1221	0	U	U	ug/L	1
BKGmw-016	5/4/2006	2006Q2	Aroclor-1221	0	U	U	ug/L	1
BKGmw-016	7/11/2006	2006Q3	Aroclor-1221	0	U	U	ug/L	1
BKGmw-016	10/5/2006	2006Q4	Aroclor-1221	0	U	U	ug/L	0.5
BKGmw-016	1/24/2007	2007Q1	Aroclor-1221	0	U	U	ug/L	0.5
BKGmw-016	1/24/2007	2007Q1	Aroclor-1221	0	U	U	ug/L	0.5
BKGmw-016	4/18/2007	2007Q2	Aroclor-1221	0	U	U	ug/L	0.5
BKGmw-016	7/12/2007	2007Q3	Aroclor-1221	0	U	U	ug/L	0.5
BKGmw-017	4/14/2005	2005Q2	Aroclor-1221	0	U	U	ug/L	1
BKGmw-017	7/12/2005	2005Q3	Aroclor-1221	0	U	U	ug/L	1
BKGmw-017	10/4/2005	2005Q4	Aroclor-1221	0	U	U	ug/L	1
BKGmw-017	3/8/2006	2006Q1	Aroclor-1221	0	U	U	ug/L	1
BKGmw-017	5/3/2006	2006Q2	Aroclor-1221	0	U	U	ug/L	1
BKGmw-017	7/12/2006	2006Q3	Aroclor-1221	0	U	U	ug/L	1
BKGmw-017	10/4/2006	2006Q4	Aroclor-1221	0	U	U	ug/L	0.5
BKGmw-017	1/24/2007	2007Q1	Aroclor-1221	0	U	U	ug/L	0.5
BKGmw-017	4/19/2007	2007Q2	Aroclor-1221	0	U	U	ug/L	0.5
BKGmw-017	7/12/2007	2007Q3	Aroclor-1221	0	U	UJ	ug/L	0.5
BKGmw-018	4/14/2005	2005Q2	Aroclor-1221	0	U	U	ug/L	1
BKGmw-018	7/12/2005	2005Q3	Aroclor-1221	0	U	U	ug/L	1
BKGmw-018	10/5/2005	2005Q4	Aroclor-1221	0	U	U	ug/L	1
BKGmw-018	3/9/2006	2006Q1	Aroclor-1221	0	U	U	ug/L	1
BKGmw-018	5/4/2006	2006Q2	Aroclor-1221	0	U	U	ug/L	1
BKGmw-018	7/12/2006	2006Q3	Aroclor-1221	0	U	U	ug/L	1
BKGmw-018	10/4/2006	2006Q4	Aroclor-1221	0	U	U	ug/L	0.5
BKGmw-018	1/22/2007	2007Q1	Aroclor-1221	0	U	UJ	ug/L	0.5
BKGmw-018	4/18/2007	2007Q2	Aroclor-1221	0	U	U	ug/L	0.5
BKGmw-018	7/12/2007	2007Q3	Aroclor-1221	0	U	U	ug/L	0.5
BKGmw-019	4/14/2005	2005Q2	Aroclor-1221	0	U	U	ug/L	1
BKGmw-019	7/12/2005	2005Q3	Aroclor-1221	0	U	U	ug/L	1
BKGmw-019	10/6/2005	2005Q4	Aroclor-1221	0	U	U	ug/L	1
BKGmw-019	10/6/2005	2005Q4	Aroclor-1221	0	U	U	ug/L	1

Table A-2. Organic Compounds

Well_ID	SDate	Quarter	Analyte	Result	Lab		Units	RDL
					Flag	Qualifier		
BKGmw-019	3/8/2006	2006Q1	Aroclor-1221	0	U	U	ug/L	1
BKGmw-019	3/8/2006	2006Q1	Aroclor-1221	0	U	U	ug/L	1
BKGmw-019	5/4/2006	2006Q2	Aroclor-1221	0	U	U	ug/L	1
BKGmw-019	7/12/2006	2006Q3	Aroclor-1221	0	U	U	ug/L	1
BKGmw-019	10/4/2006	2006Q4	Aroclor-1221	0	U	U	ug/L	0.5
BKGmw-019	10/4/2006	2006Q4	Aroclor-1221	0	U	U	ug/L	0.5
BKGmw-019	1/25/2007	2007Q1	Aroclor-1221	0	U	UJ	ug/L	0.5
BKGmw-019	4/18/2007	2007Q2	Aroclor-1221	0	U	UJ	ug/L	0.5
BKGmw-019	7/11/2007	2007Q3	Aroclor-1221	0	U	UJ	ug/L	0.5
BKGmw-020	4/13/2005	2005Q2	Aroclor-1221	0	U	U	ug/L	1
BKGmw-020	7/13/2005	2005Q3	Aroclor-1221	0	U	U	ug/L	1
BKGmw-020	10/4/2005	2005Q4	Aroclor-1221	0	U	U	ug/L	1
BKGmw-020	3/9/2006	2006Q1	Aroclor-1221	0	U	U	ug/L	1
BKGmw-020	5/3/2006	2006Q2	Aroclor-1221	0	U	U	ug/L	1
BKGmw-020	7/12/2006	2006Q3	Aroclor-1221	0	U	U	ug/L	1
BKGmw-020	7/12/2006	2006Q3	Aroclor-1221	0	U	U	ug/L	1
BKGmw-020	10/5/2006	2006Q4	Aroclor-1221	0	U	U	ug/L	0.5
BKGmw-020	1/22/2007	2007Q1	Aroclor-1221	0	U	UJ	ug/L	0.5
BKGmw-020	4/18/2007	2007Q2	Aroclor-1221	0	U	U	ug/L	0.5
BKGmw-020	7/11/2007	2007Q3	Aroclor-1221	0	U	U	ug/L	0.5
BKGmw-020	7/11/2007	2007Q3	Aroclor-1221	0	U	UJ	ug/L	0.5
BKGmw-021	4/13/2005	2005Q2	Aroclor-1221	0	U	U	ug/L	1
BKGmw-021	7/13/2005	2005Q3	Aroclor-1221	0	U	U	ug/L	1
BKGmw-021	7/13/2005	2005Q3	Aroclor-1221	0	U	UJ	ug/L	1
BKGmw-021	10/5/2005	2005Q4	Aroclor-1221	0	U	U	ug/L	1
BKGmw-021	3/8/2006	2006Q1	Aroclor-1221	0	U	U	ug/L	1
BKGmw-021	5/3/2006	2006Q2	Aroclor-1221	0	U	U	ug/L	1
BKGmw-021	7/10/2006	2006Q3	Aroclor-1221	0	U	U	ug/L	1
BKGmw-021	10/4/2006	2006Q4	Aroclor-1221	0	U	U	ug/L	0.5
BKGmw-021	1/25/2007	2007Q1	Aroclor-1221	0	U	UJ	ug/L	0.5
BKGmw-021	4/19/2007	2007Q2	Aroclor-1221	0	U	U	ug/L	0.5
BKGmw-021	7/10/2007	2007Q3	Aroclor-1221	0	U	U	ug/L	0.5
BKGmw-004	4/13/2005	2005Q2	Aroclor-1232	0	U	U	ug/L	1
BKGmw-004	7/13/2005	2005Q3	Aroclor-1232	0	U	U	ug/L	1
BKGmw-004	10/5/2005	2005Q4	Aroclor-1232	0	U	U	ug/L	1
BKGmw-004	3/7/2006	2006Q1	Aroclor-1232	0	U	U	ug/L	1
BKGmw-004	5/3/2006	2006Q2	Aroclor-1232	0	U	U	ug/L	1
BKGmw-004	7/10/2006	2006Q3	Aroclor-1232	0	U	U	ug/L	1
BKGmw-004	10/4/2006	2006Q4	Aroclor-1232	0	U	U	ug/L	0.5
BKGmw-004	1/25/2007	2007Q1	Aroclor-1232	0	U	UJ	ug/L	0.5
BKGmw-004	4/19/2007	2007Q2	Aroclor-1232	0	U	U	ug/L	0.5
BKGmw-004	4/19/2007	2007Q2	Aroclor-1232	0	U	U	ug/L	0.5
BKGmw-004	7/10/2007	2007Q3	Aroclor-1232	0	U	UJ	ug/L	0.5
BKGmw-005	4/14/2005	2005Q2	Aroclor-1232	0	U	U	ug/L	1
BKGmw-005	4/14/2005	2005Q2	Aroclor-1232	0	U	U	ug/L	1
BKGmw-005	7/12/2005	2005Q3	Aroclor-1232	0	U	U	ug/L	1
BKGmw-005	10/5/2005	2005Q4	Aroclor-1232	0	U	U	ug/L	1
BKGmw-005	3/8/2006	2006Q1	Aroclor-1232	0	U	U	ug/L	1
BKGmw-005	3/8/2006	2006Q1	Aroclor-1232	0	U	U	ug/L	1
BKGmw-005	5/4/2006	2006Q2	Aroclor-1232	0	U	U	ug/L	1
BKGmw-005	7/12/2006	2006Q3	Aroclor-1232	0	U	UJ	ug/L	1
BKGmw-005	10/5/2006	2006Q4	Aroclor-1232	0	U	U	ug/L	0.5
BKGmw-005	1/24/2007	2007Q1	Aroclor-1232	0	U	U	ug/L	0.5
BKGmw-005	4/18/2007	2007Q2	Aroclor-1232	0	U	U	ug/L	0.5
BKGmw-005	7/12/2007	2007Q3	Aroclor-1232	0	U	UJ	ug/L	0.5
BKGmw-006	4/14/2005	2005Q2	Aroclor-1232	0	U	U	ug/L	1
BKGmw-006	7/12/2005	2005Q3	Aroclor-1232	0	U	UJ	ug/L	1
BKGmw-006	10/6/2005	2005Q4	Aroclor-1232	0	U	U	ug/L	1
BKGmw-006	3/9/2006	2006Q1	Aroclor-1232	0	U	U	ug/L	1
BKGmw-006	5/4/2006	2006Q2	Aroclor-1232	0	U	U	ug/L	1
BKGmw-006	7/12/2006	2006Q3	Aroclor-1232	0	U	U	ug/L	1

Table A-2. Organic Compounds

Well_ID	SDate	Quarter	Analyte	Result	Lab		Units	RDL
					Flag	Qualifier		
BKGmw-006	7/12/2006	2006Q3	Aroclor-1232	0	U	U	ug/L	1
BKGmw-006	10/4/2006	2006Q4	Aroclor-1232	0	U	U	ug/L	0.5
BKGmw-006	1/22/2007	2007Q1	Aroclor-1232	0	U	UJ	ug/L	0.5
BKGmw-006	4/18/2007	2007Q2	Aroclor-1232	0	U	U	ug/L	0.5
BKGmw-006	7/12/2007	2007Q3	Aroclor-1232	0	U	UJ	ug/L	0.5
BKGmw-008	4/13/2005	2005Q2	Aroclor-1232	0	U	U	ug/L	1
BKGmw-008	7/13/2005	2005Q3	Aroclor-1232	0	U	U	ug/L	1
BKGmw-008	10/5/2005	2005Q4	Aroclor-1232	0	U	U	ug/L	1
BKGmw-008	3/7/2006	2006Q1	Aroclor-1232	0	U	U	ug/L	1
BKGmw-008	5/3/2006	2006Q2	Aroclor-1232	0	U	U	ug/L	1
BKGmw-008	5/3/2006	2006Q2	Aroclor-1232	0	U	U	ug/L	1
BKGmw-008	7/10/2006	2006Q3	Aroclor-1232	0	U	U	ug/L	1
BKGmw-008	10/4/2006	2006Q4	Aroclor-1232	0	U	U	ug/L	0.5
BKGmw-008	1/23/2007	2007Q1	Aroclor-1232	0	U	U	ug/L	0.5
BKGmw-008	1/23/2007	2007Q1	Aroclor-1232	0	U	U	ug/L	0.5
BKGmw-008	4/19/2007	2007Q2	Aroclor-1232	0	U	U	ug/L	0.5
BKGmw-008	7/10/2007	2007Q3	Aroclor-1232	0	U	U	ug/L	0.5
BKGmw-010	4/12/2005	2005Q2	Aroclor-1232	0	U	U	ug/L	1
BKGmw-010	7/14/2005	2005Q3	Aroclor-1232	0	U	U	ug/L	1
BKGmw-010	10/5/2005	2005Q4	Aroclor-1232	0	U	U	ug/L	1
BKGmw-010	3/9/2006	2006Q1	Aroclor-1232	0	U	U	ug/L	1
BKGmw-010	5/1/2006	2006Q2	Aroclor-1232	0	U	U	ug/L	1
BKGmw-010	7/13/2006	2006Q3	Aroclor-1232	0	U	U	ug/L	1
BKGmw-010	10/3/2006	2006Q4	Aroclor-1232	0	U	U	ug/L	0.5
BKGmw-010	1/23/2007	2007Q1	Aroclor-1232	0	U	U	ug/L	0.5
BKGmw-010	4/19/2007	2007Q2	Aroclor-1232	0	U	UJ	ug/L	0.5
BKGmw-010	7/11/2007	2007Q3	Aroclor-1232	0	U	U	ug/L	0.5
BKGmw-012	4/12/2005	2005Q2	Aroclor-1232	0	U	U	ug/L	1
BKGmw-012	7/14/2005	2005Q3	Aroclor-1232	0	U	U	ug/L	1
BKGmw-012	10/3/2005	2005Q4	Aroclor-1232	0	U	U	ug/L	1
BKGmw-012	3/7/2006	2006Q1	Aroclor-1232	0	U	U	ug/L	1
BKGmw-012	5/1/2006	2006Q2	Aroclor-1232	0	U	U	ug/L	1
BKGmw-012	7/10/2006	2006Q3	Aroclor-1232	0	U	U	ug/L	1
BKGmw-012	10/3/2006	2006Q4	Aroclor-1232	0	U	U	ug/L	0.5
BKGmw-012	1/23/2007	2007Q1	Aroclor-1232	0	U	U	ug/L	0.5
BKGmw-012	4/18/2007	2007Q2	Aroclor-1232	0	U	U	ug/L	0.5
BKGmw-012	7/10/2007	2007Q3	Aroclor-1232	0	U	UJ	ug/L	0.5
BKGmw-013	4/14/2005	2005Q2	Aroclor-1232	0	U	U	ug/L	1
BKGmw-013	7/12/2005	2005Q3	Aroclor-1232	0	U	U	ug/L	1
BKGmw-013	10/5/2005	2005Q4	Aroclor-1232	0	U	U	ug/L	1
BKGmw-013	3/9/2006	2006Q1	Aroclor-1232	0	U	U	ug/L	1
BKGmw-013	5/3/2006	2006Q2	Aroclor-1232	0	U	U	ug/L	1
BKGmw-013	5/3/2006	2006Q2	Aroclor-1232	0	U	U	ug/L	1
BKGmw-013	7/10/2006	2006Q3	Aroclor-1232	0	U	U	ug/L	1
BKGmw-013	10/2/2006	2006Q4	Aroclor-1232	0	U	UJ	ug/L	0.5
BKGmw-013	1/25/2007	2007Q1	Aroclor-1232	0	U	UJ	ug/L	0.5
BKGmw-013	4/18/2007	2007Q2	Aroclor-1232	0	U	U	ug/L	0.5
BKGmw-013	7/11/2007	2007Q3	Aroclor-1232	0	U	UJ	ug/L	0.5
BKGmw-015	4/14/2005	2005Q2	Aroclor-1232	0	U	U	ug/L	1
BKGmw-015	7/12/2005	2005Q3	Aroclor-1232	0	U	U	ug/L	1
BKGmw-015	10/5/2005	2005Q4	Aroclor-1232	0	U	U	ug/L	1
BKGmw-015	3/9/2006	2006Q1	Aroclor-1232	0	U	U	ug/L	1
BKGmw-015	5/4/2006	2006Q2	Aroclor-1232	0	U	U	ug/L	1
BKGmw-015	7/12/2006	2006Q3	Aroclor-1232	0	U	U	ug/L	1
BKGmw-015	10/4/2006	2006Q4	Aroclor-1232	0	U	U	ug/L	0.5
BKGmw-015	1/22/2007	2007Q1	Aroclor-1232	0	U	UJ	ug/L	0.5
BKGmw-015	4/18/2007	2007Q2	Aroclor-1232	0	U	U	ug/L	0.5
BKGmw-015	7/12/2007	2007Q3	Aroclor-1232	0	U	U	ug/L	0.5
BKGmw-016	4/14/2005	2005Q2	Aroclor-1232	0	U	U	ug/L	1
BKGmw-016	7/12/2005	2005Q3	Aroclor-1232	0	U	U	ug/L	1
BKGmw-016	10/4/2005	2005Q4	Aroclor-1232	0	U	U	ug/L	1

Table A-2. Organic Compounds

Well_ID	SDate	Quarter	Analyte	Result	Lab		Units	RDL
					Flag	Qualifier		
BKGmw-016	3/9/2006	2006Q1	Aroclor-1232	0	U	U	ug/L	1
BKGmw-016	5/4/2006	2006Q2	Aroclor-1232	0	U	U	ug/L	1
BKGmw-016	7/11/2006	2006Q3	Aroclor-1232	0	U	U	ug/L	1
BKGmw-016	10/5/2006	2006Q4	Aroclor-1232	0	U	U	ug/L	0.5
BKGmw-016	1/24/2007	2007Q1	Aroclor-1232	0	U	U	ug/L	0.5
BKGmw-016	1/24/2007	2007Q1	Aroclor-1232	0	U	U	ug/L	0.5
BKGmw-016	4/18/2007	2007Q2	Aroclor-1232	0	U	U	ug/L	0.5
BKGmw-016	7/12/2007	2007Q3	Aroclor-1232	0	U	U	ug/L	0.5
BKGmw-017	4/14/2005	2005Q2	Aroclor-1232	0	U	U	ug/L	1
BKGmw-017	7/12/2005	2005Q3	Aroclor-1232	0	U	U	ug/L	1
BKGmw-017	10/4/2005	2005Q4	Aroclor-1232	0	U	U	ug/L	1
BKGmw-017	3/8/2006	2006Q1	Aroclor-1232	0	U	U	ug/L	1
BKGmw-017	5/3/2006	2006Q2	Aroclor-1232	0	U	U	ug/L	1
BKGmw-017	7/12/2006	2006Q3	Aroclor-1232	0	U	U	ug/L	1
BKGmw-017	10/4/2006	2006Q4	Aroclor-1232	0	U	U	ug/L	0.5
BKGmw-017	1/24/2007	2007Q1	Aroclor-1232	0	U	U	ug/L	0.5
BKGmw-017	4/19/2007	2007Q2	Aroclor-1232	0	U	U	ug/L	0.5
BKGmw-017	7/12/2007	2007Q3	Aroclor-1232	0	U	UJ	ug/L	0.5
BKGmw-018	4/14/2005	2005Q2	Aroclor-1232	0	U	U	ug/L	1
BKGmw-018	7/12/2005	2005Q3	Aroclor-1232	0	U	U	ug/L	1
BKGmw-018	10/5/2005	2005Q4	Aroclor-1232	0	U	U	ug/L	1
BKGmw-018	3/9/2006	2006Q1	Aroclor-1232	0	U	U	ug/L	1
BKGmw-018	5/4/2006	2006Q2	Aroclor-1232	0	U	U	ug/L	1
BKGmw-018	7/12/2006	2006Q3	Aroclor-1232	0	U	U	ug/L	1
BKGmw-018	10/4/2006	2006Q4	Aroclor-1232	0	U	U	ug/L	0.5
BKGmw-018	1/22/2007	2007Q1	Aroclor-1232	0	U	UJ	ug/L	0.5
BKGmw-018	4/18/2007	2007Q2	Aroclor-1232	0	U	U	ug/L	0.5
BKGmw-018	7/12/2007	2007Q3	Aroclor-1232	0	U	U	ug/L	0.5
BKGmw-019	4/14/2005	2005Q2	Aroclor-1232	0	U	U	ug/L	1
BKGmw-019	7/12/2005	2005Q3	Aroclor-1232	0	U	U	ug/L	1
BKGmw-019	10/6/2005	2005Q4	Aroclor-1232	0	U	U	ug/L	1
BKGmw-019	10/6/2005	2005Q4	Aroclor-1232	0	U	U	ug/L	1
BKGmw-019	3/8/2006	2006Q1	Aroclor-1232	0	U	U	ug/L	1
BKGmw-019	3/8/2006	2006Q1	Aroclor-1232	0	U	U	ug/L	1
BKGmw-019	5/4/2006	2006Q2	Aroclor-1232	0	U	U	ug/L	1
BKGmw-019	7/12/2006	2006Q3	Aroclor-1232	0	U	U	ug/L	1
BKGmw-019	10/4/2006	2006Q4	Aroclor-1232	0	U	U	ug/L	0.5
BKGmw-019	10/4/2006	2006Q4	Aroclor-1232	0	U	U	ug/L	0.5
BKGmw-019	1/25/2007	2007Q1	Aroclor-1232	0	U	UJ	ug/L	0.5
BKGmw-019	4/18/2007	2007Q2	Aroclor-1232	0	U	UJ	ug/L	0.5
BKGmw-019	7/11/2007	2007Q3	Aroclor-1232	0	U	UJ	ug/L	0.5
BKGmw-020	4/13/2005	2005Q2	Aroclor-1232	0	U	U	ug/L	1
BKGmw-020	7/13/2005	2005Q3	Aroclor-1232	0	U	U	ug/L	1
BKGmw-020	10/4/2005	2005Q4	Aroclor-1232	0	U	U	ug/L	1
BKGmw-020	3/9/2006	2006Q1	Aroclor-1232	0	U	U	ug/L	1
BKGmw-020	5/3/2006	2006Q2	Aroclor-1232	0	U	U	ug/L	1
BKGmw-020	7/12/2006	2006Q3	Aroclor-1232	0	U	U	ug/L	1
BKGmw-020	7/12/2006	2006Q3	Aroclor-1232	0	U	U	ug/L	1
BKGmw-020	10/5/2006	2006Q4	Aroclor-1232	0	U	U	ug/L	0.5
BKGmw-020	1/22/2007	2007Q1	Aroclor-1232	0	U	UJ	ug/L	0.5
BKGmw-020	4/18/2007	2007Q2	Aroclor-1232	0	U	U	ug/L	0.5
BKGmw-020	7/11/2007	2007Q3	Aroclor-1232	0	U	U	ug/L	0.5
BKGmw-020	7/11/2007	2007Q3	Aroclor-1232	0	U	UJ	ug/L	0.5
BKGmw-021	4/13/2005	2005Q2	Aroclor-1232	0	U	U	ug/L	1
BKGmw-021	7/13/2005	2005Q3	Aroclor-1232	0	U	U	ug/L	1
BKGmw-021	7/13/2005	2005Q3	Aroclor-1232	0	U	UJ	ug/L	1
BKGmw-021	10/5/2005	2005Q4	Aroclor-1232	0	U	U	ug/L	1
BKGmw-021	3/8/2006	2006Q1	Aroclor-1232	0	U	U	ug/L	1
BKGmw-021	5/3/2006	2006Q2	Aroclor-1232	0	U	U	ug/L	1
BKGmw-021	7/10/2006	2006Q3	Aroclor-1232	0	U	U	ug/L	1
BKGmw-021	10/4/2006	2006Q4	Aroclor-1232	0	U	U	ug/L	0.5

Table A-2. Organic Compounds

Well_ID	SDate	Quarter	Analyte	Result	Lab		Units	RDL
					Flag	Qualifier		
BKGmw-021	1/25/2007	2007Q1	Aroclor-1232	0 U	U	UJ	ug/L	0.5
BKGmw-021	4/19/2007	2007Q2	Aroclor-1232	0 U	U	U	ug/L	0.5
BKGmw-021	7/10/2007	2007Q3	Aroclor-1232	0 U	U	U	ug/L	0.5
BKGmw-004	4/13/2005	2005Q2	Aroclor-1242	0 U	U	U	ug/L	1
BKGmw-004	7/13/2005	2005Q3	Aroclor-1242	0 U	U	U	ug/L	1
BKGmw-004	10/5/2005	2005Q4	Aroclor-1242	0 U	U	U	ug/L	1
BKGmw-004	3/7/2006	2006Q1	Aroclor-1242	0 U	U	U	ug/L	1
BKGmw-004	5/3/2006	2006Q2	Aroclor-1242	0 U	U	U	ug/L	1
BKGmw-004	7/10/2006	2006Q3	Aroclor-1242	0 U	U	U	ug/L	1
BKGmw-004	10/4/2006	2006Q4	Aroclor-1242	0 U	U	U	ug/L	0.5
BKGmw-004	1/25/2007	2007Q1	Aroclor-1242	0 U	U	UJ	ug/L	0.5
BKGmw-004	4/19/2007	2007Q2	Aroclor-1242	0 U	U	U	ug/L	0.5
BKGmw-004	4/19/2007	2007Q2	Aroclor-1242	0 U	U	U	ug/L	0.5
BKGmw-004	7/10/2007	2007Q3	Aroclor-1242	0 U	U	UJ	ug/L	0.5
BKGmw-005	4/14/2005	2005Q2	Aroclor-1242	0 U	U	U	ug/L	1
BKGmw-005	4/14/2005	2005Q2	Aroclor-1242	0 U	U	U	ug/L	1
BKGmw-005	7/12/2005	2005Q3	Aroclor-1242	0 U	U	U	ug/L	1
BKGmw-005	10/5/2005	2005Q4	Aroclor-1242	0 U	U	U	ug/L	1
BKGmw-005	3/8/2006	2006Q1	Aroclor-1242	0 U	U	U	ug/L	1
BKGmw-005	3/8/2006	2006Q1	Aroclor-1242	0 U	U	U	ug/L	1
BKGmw-005	5/4/2006	2006Q2	Aroclor-1242	0 U	U	U	ug/L	1
BKGmw-005	7/12/2006	2006Q3	Aroclor-1242	0 U	U	UJ	ug/L	1
BKGmw-005	10/5/2006	2006Q4	Aroclor-1242	0 U	U	U	ug/L	0.5
BKGmw-005	1/24/2007	2007Q1	Aroclor-1242	0 U	U	U	ug/L	0.5
BKGmw-005	4/18/2007	2007Q2	Aroclor-1242	0 U	U	U	ug/L	0.5
BKGmw-005	7/12/2007	2007Q3	Aroclor-1242	0 U	U	UJ	ug/L	0.5
BKGmw-006	4/14/2005	2005Q2	Aroclor-1242	0 U	U	U	ug/L	1
BKGmw-006	7/12/2005	2005Q3	Aroclor-1242	0 U	U	UJ	ug/L	1
BKGmw-006	10/6/2005	2005Q4	Aroclor-1242	0 U	U	U	ug/L	1
BKGmw-006	3/9/2006	2006Q1	Aroclor-1242	0 U	U	U	ug/L	1
BKGmw-006	5/4/2006	2006Q2	Aroclor-1242	0 U	U	U	ug/L	1
BKGmw-006	7/12/2006	2006Q3	Aroclor-1242	0 U	U	U	ug/L	1
BKGmw-006	7/12/2006	2006Q3	Aroclor-1242	0 U	U	U	ug/L	1
BKGmw-006	10/4/2006	2006Q4	Aroclor-1242	0 U	U	U	ug/L	0.5
BKGmw-006	1/22/2007	2007Q1	Aroclor-1242	0 U	U	UJ	ug/L	0.5
BKGmw-006	4/18/2007	2007Q2	Aroclor-1242	0 U	U	U	ug/L	0.5
BKGmw-006	7/12/2007	2007Q3	Aroclor-1242	0 U	U	UJ	ug/L	0.5
BKGmw-008	4/13/2005	2005Q2	Aroclor-1242	0 U	U	U	ug/L	1
BKGmw-008	7/13/2005	2005Q3	Aroclor-1242	0 U	U	U	ug/L	1
BKGmw-008	10/5/2005	2005Q4	Aroclor-1242	0 U	U	U	ug/L	1
BKGmw-008	3/7/2006	2006Q1	Aroclor-1242	0 U	U	U	ug/L	1
BKGmw-008	5/3/2006	2006Q2	Aroclor-1242	0 U	U	U	ug/L	1
BKGmw-008	5/3/2006	2006Q2	Aroclor-1242	0 U	U	U	ug/L	1
BKGmw-008	7/10/2006	2006Q3	Aroclor-1242	0 U	U	U	ug/L	1
BKGmw-008	10/4/2006	2006Q4	Aroclor-1242	0 U	U	U	ug/L	0.5
BKGmw-008	1/23/2007	2007Q1	Aroclor-1242	0 U	U	U	ug/L	0.5
BKGmw-008	1/23/2007	2007Q1	Aroclor-1242	0 U	U	U	ug/L	0.5
BKGmw-008	4/19/2007	2007Q2	Aroclor-1242	0 U	U	U	ug/L	0.5
BKGmw-008	7/10/2007	2007Q3	Aroclor-1242	0 U	U	U	ug/L	0.5
BKGmw-010	4/12/2005	2005Q2	Aroclor-1242	0 U	U	U	ug/L	1
BKGmw-010	7/14/2005	2005Q3	Aroclor-1242	0 U	U	U	ug/L	1
BKGmw-010	10/5/2005	2005Q4	Aroclor-1242	0 U	U	U	ug/L	1
BKGmw-010	3/9/2006	2006Q1	Aroclor-1242	0 U	U	U	ug/L	1
BKGmw-010	5/1/2006	2006Q2	Aroclor-1242	0 U	U	U	ug/L	1
BKGmw-010	7/13/2006	2006Q3	Aroclor-1242	0 U	U	U	ug/L	1
BKGmw-010	10/3/2006	2006Q4	Aroclor-1242	0 U	U	U	ug/L	0.5
BKGmw-010	1/23/2007	2007Q1	Aroclor-1242	0 U	U	U	ug/L	0.5
BKGmw-010	4/19/2007	2007Q2	Aroclor-1242	0 U	U	UJ	ug/L	0.5
BKGmw-010	7/11/2007	2007Q3	Aroclor-1242	0 U	U	U	ug/L	0.5
BKGmw-012	4/12/2005	2005Q2	Aroclor-1242	0 U	U	U	ug/L	1
BKGmw-012	7/14/2005	2005Q3	Aroclor-1242	0 U	U	U	ug/L	1

Table A-2. Organic Compounds

Well_ID	SDate	Quarter	Analyte	Result	Lab		Units	RDL
					Flag	Qualifier		
BKGmw-012	10/3/2005	2005Q4	Aroclor-1242	0	U	U	ug/L	1
BKGmw-012	3/7/2006	2006Q1	Aroclor-1242	0	U	U	ug/L	1
BKGmw-012	5/1/2006	2006Q2	Aroclor-1242	0	U	U	ug/L	1
BKGmw-012	7/10/2006	2006Q3	Aroclor-1242	0	U	U	ug/L	1
BKGmw-012	10/3/2006	2006Q4	Aroclor-1242	0	U	U	ug/L	0.5
BKGmw-012	1/23/2007	2007Q1	Aroclor-1242	0	U	U	ug/L	0.5
BKGmw-012	4/18/2007	2007Q2	Aroclor-1242	0	U	U	ug/L	0.5
BKGmw-012	7/10/2007	2007Q3	Aroclor-1242	0	U	UJ	ug/L	0.5
BKGmw-013	4/14/2005	2005Q2	Aroclor-1242	0	U	U	ug/L	1
BKGmw-013	7/12/2005	2005Q3	Aroclor-1242	0	U	U	ug/L	1
BKGmw-013	10/5/2005	2005Q4	Aroclor-1242	0	U	U	ug/L	1
BKGmw-013	3/9/2006	2006Q1	Aroclor-1242	0	U	U	ug/L	1
BKGmw-013	5/3/2006	2006Q2	Aroclor-1242	0	U	U	ug/L	1
BKGmw-013	5/3/2006	2006Q2	Aroclor-1242	0	U	U	ug/L	1
BKGmw-013	7/10/2006	2006Q3	Aroclor-1242	0	U	U	ug/L	1
BKGmw-013	10/2/2006	2006Q4	Aroclor-1242	0	U	UJ	ug/L	0.5
BKGmw-013	1/25/2007	2007Q1	Aroclor-1242	0	U	UJ	ug/L	0.5
BKGmw-013	4/18/2007	2007Q2	Aroclor-1242	0	U	U	ug/L	0.5
BKGmw-013	7/11/2007	2007Q3	Aroclor-1242	0	U	UJ	ug/L	0.5
BKGmw-015	4/14/2005	2005Q2	Aroclor-1242	0	U	U	ug/L	1
BKGmw-015	7/12/2005	2005Q3	Aroclor-1242	9		J	ug/L	
BKGmw-015	10/5/2005	2005Q4	Aroclor-1242	0	U	U	ug/L	1
BKGmw-015	3/9/2006	2006Q1	Aroclor-1242	0	U	U	ug/L	1
BKGmw-015	5/4/2006	2006Q2	Aroclor-1242	0	U	U	ug/L	1
BKGmw-015	7/12/2006	2006Q3	Aroclor-1242	0	U	U	ug/L	1
BKGmw-015	10/4/2006	2006Q4	Aroclor-1242	0	U	U	ug/L	0.5
BKGmw-015	1/22/2007	2007Q1	Aroclor-1242	0	U	UJ	ug/L	0.5
BKGmw-015	4/18/2007	2007Q2	Aroclor-1242	0	U	U	ug/L	0.5
BKGmw-015	7/12/2007	2007Q3	Aroclor-1242	0	U	U	ug/L	0.5
BKGmw-016	4/14/2005	2005Q2	Aroclor-1242	0	U	U	ug/L	1
BKGmw-016	7/12/2005	2005Q3	Aroclor-1242	0	U	U	ug/L	1
BKGmw-016	10/4/2005	2005Q4	Aroclor-1242	0	U	U	ug/L	1
BKGmw-016	3/9/2006	2006Q1	Aroclor-1242	0	U	U	ug/L	1
BKGmw-016	5/4/2006	2006Q2	Aroclor-1242	0	U	U	ug/L	1
BKGmw-016	7/11/2006	2006Q3	Aroclor-1242	0	U	U	ug/L	1
BKGmw-016	10/5/2006	2006Q4	Aroclor-1242	0	U	U	ug/L	0.5
BKGmw-016	1/24/2007	2007Q1	Aroclor-1242	0	U	U	ug/L	0.5
BKGmw-016	1/24/2007	2007Q1	Aroclor-1242	0	U	U	ug/L	0.5
BKGmw-016	4/18/2007	2007Q2	Aroclor-1242	0	U	U	ug/L	0.5
BKGmw-016	7/12/2007	2007Q3	Aroclor-1242	0	U	U	ug/L	0.5
BKGmw-017	4/14/2005	2005Q2	Aroclor-1242	0	U	U	ug/L	1
BKGmw-017	7/12/2005	2005Q3	Aroclor-1242	0	U	U	ug/L	1
BKGmw-017	10/4/2005	2005Q4	Aroclor-1242	0	U	U	ug/L	1
BKGmw-017	3/8/2006	2006Q1	Aroclor-1242	0	U	U	ug/L	1
BKGmw-017	5/3/2006	2006Q2	Aroclor-1242	0	U	U	ug/L	1
BKGmw-017	7/12/2006	2006Q3	Aroclor-1242	0	U	U	ug/L	1
BKGmw-017	10/4/2006	2006Q4	Aroclor-1242	0	U	U	ug/L	0.5
BKGmw-017	1/24/2007	2007Q1	Aroclor-1242	0	U	U	ug/L	0.5
BKGmw-017	4/19/2007	2007Q2	Aroclor-1242	0	U	U	ug/L	0.5
BKGmw-017	7/12/2007	2007Q3	Aroclor-1242	0	U	UJ	ug/L	0.5
BKGmw-018	4/14/2005	2005Q2	Aroclor-1242	0	U	U	ug/L	1
BKGmw-018	7/12/2005	2005Q3	Aroclor-1242	0	U	U	ug/L	1
BKGmw-018	10/5/2005	2005Q4	Aroclor-1242	0	U	U	ug/L	1
BKGmw-018	3/9/2006	2006Q1	Aroclor-1242	0	U	U	ug/L	1
BKGmw-018	5/4/2006	2006Q2	Aroclor-1242	0	U	U	ug/L	1
BKGmw-018	7/12/2006	2006Q3	Aroclor-1242	0	U	U	ug/L	1
BKGmw-018	10/4/2006	2006Q4	Aroclor-1242	0	U	U	ug/L	0.5
BKGmw-018	1/22/2007	2007Q1	Aroclor-1242	0	U	UJ	ug/L	0.5
BKGmw-018	4/18/2007	2007Q2	Aroclor-1242	0	U	U	ug/L	0.5
BKGmw-018	7/12/2007	2007Q3	Aroclor-1242	0	U	U	ug/L	0.5
BKGmw-019	4/14/2005	2005Q2	Aroclor-1242	0	U	U	ug/L	1

Table A-2. Organic Compounds

Well_ID	SDate	Quarter	Analyte	Result	Lab		Units	RDL
					Flag	Qualifier		
BKGmw-019	7/12/2005	2005Q3	Aroclor-1242	0	U	U	ug/L	1
BKGmw-019	10/6/2005	2005Q4	Aroclor-1242	0	U	U	ug/L	1
BKGmw-019	10/6/2005	2005Q4	Aroclor-1242	0	U	U	ug/L	1
BKGmw-019	3/8/2006	2006Q1	Aroclor-1242	0	U	U	ug/L	1
BKGmw-019	3/8/2006	2006Q1	Aroclor-1242	0	U	U	ug/L	1
BKGmw-019	5/4/2006	2006Q2	Aroclor-1242	0	U	U	ug/L	1
BKGmw-019	7/12/2006	2006Q3	Aroclor-1242	0	U	U	ug/L	1
BKGmw-019	10/4/2006	2006Q4	Aroclor-1242	0	U	U	ug/L	0.5
BKGmw-019	10/4/2006	2006Q4	Aroclor-1242	0	U	U	ug/L	0.5
BKGmw-019	1/25/2007	2007Q1	Aroclor-1242	0	U	UJ	ug/L	0.5
BKGmw-019	4/18/2007	2007Q2	Aroclor-1242	0	U	UJ	ug/L	0.5
BKGmw-019	7/11/2007	2007Q3	Aroclor-1242	0	U	UJ	ug/L	0.5
BKGmw-020	4/13/2005	2005Q2	Aroclor-1242	0	U	U	ug/L	1
BKGmw-020	7/13/2005	2005Q3	Aroclor-1242	0	U	U	ug/L	1
BKGmw-020	10/4/2005	2005Q4	Aroclor-1242	0	U	U	ug/L	1
BKGmw-020	3/9/2006	2006Q1	Aroclor-1242	0	U	U	ug/L	1
BKGmw-020	5/3/2006	2006Q2	Aroclor-1242	0	U	U	ug/L	1
BKGmw-020	7/12/2006	2006Q3	Aroclor-1242	0	U	U	ug/L	1
BKGmw-020	7/12/2006	2006Q3	Aroclor-1242	0	U	U	ug/L	1
BKGmw-020	10/5/2006	2006Q4	Aroclor-1242	0	U	U	ug/L	0.5
BKGmw-020	1/22/2007	2007Q1	Aroclor-1242	0	U	UJ	ug/L	0.5
BKGmw-020	4/18/2007	2007Q2	Aroclor-1242	0	U	U	ug/L	0.5
BKGmw-020	7/11/2007	2007Q3	Aroclor-1242	0	U	UJ	ug/L	0.5
BKGmw-020	7/11/2007	2007Q3	Aroclor-1242	0	U	U	ug/L	0.5
BKGmw-021	4/13/2005	2005Q2	Aroclor-1242	0	U	U	ug/L	1
BKGmw-021	7/13/2005	2005Q3	Aroclor-1242	0	U	UJ	ug/L	1
BKGmw-021	7/13/2005	2005Q3	Aroclor-1242	0	U	U	ug/L	1
BKGmw-021	10/5/2005	2005Q4	Aroclor-1242	0	U	U	ug/L	1
BKGmw-021	3/8/2006	2006Q1	Aroclor-1242	0	U	U	ug/L	1
BKGmw-021	5/3/2006	2006Q2	Aroclor-1242	0	U	U	ug/L	1
BKGmw-021	7/10/2006	2006Q3	Aroclor-1242	0	U	U	ug/L	1
BKGmw-021	10/4/2006	2006Q4	Aroclor-1242	0	U	U	ug/L	0.5
BKGmw-021	1/25/2007	2007Q1	Aroclor-1242	0	U	UJ	ug/L	0.5
BKGmw-021	4/19/2007	2007Q2	Aroclor-1242	0	U	U	ug/L	0.5
BKGmw-021	7/10/2007	2007Q3	Aroclor-1242	0	U	U	ug/L	0.5
BKGmw-004	4/13/2005	2005Q2	Aroclor-1248	0	U	U	ug/L	1
BKGmw-004	7/13/2005	2005Q3	Aroclor-1248	0	U	U	ug/L	1
BKGmw-004	10/5/2005	2005Q4	Aroclor-1248	0	U	U	ug/L	1
BKGmw-004	3/7/2006	2006Q1	Aroclor-1248	0	U	U	ug/L	1
BKGmw-004	5/3/2006	2006Q2	Aroclor-1248	0	U	U	ug/L	1
BKGmw-004	7/10/2006	2006Q3	Aroclor-1248	0	U	U	ug/L	1
BKGmw-004	10/4/2006	2006Q4	Aroclor-1248	0	U	U	ug/L	0.5
BKGmw-004	1/25/2007	2007Q1	Aroclor-1248	0	U	UJ	ug/L	0.5
BKGmw-004	4/19/2007	2007Q2	Aroclor-1248	0	U	U	ug/L	0.5
BKGmw-004	4/19/2007	2007Q2	Aroclor-1248	0	U	U	ug/L	0.5
BKGmw-004	7/10/2007	2007Q3	Aroclor-1248	0	U	UJ	ug/L	0.5
BKGmw-005	4/14/2005	2005Q2	Aroclor-1248	0	U	U	ug/L	1
BKGmw-005	4/14/2005	2005Q2	Aroclor-1248	0	U	U	ug/L	1
BKGmw-005	7/12/2005	2005Q3	Aroclor-1248	0	U	U	ug/L	1
BKGmw-005	10/5/2005	2005Q4	Aroclor-1248	0	U	U	ug/L	1
BKGmw-005	3/8/2006	2006Q1	Aroclor-1248	0	U	U	ug/L	1
BKGmw-005	3/8/2006	2006Q1	Aroclor-1248	0	U	U	ug/L	1
BKGmw-005	5/4/2006	2006Q2	Aroclor-1248	0	U	U	ug/L	1
BKGmw-005	7/12/2006	2006Q3	Aroclor-1248	0	U	UJ	ug/L	1
BKGmw-005	10/5/2006	2006Q4	Aroclor-1248	0	U	U	ug/L	0.5
BKGmw-005	1/24/2007	2007Q1	Aroclor-1248	0	U	U	ug/L	0.5
BKGmw-005	4/18/2007	2007Q2	Aroclor-1248	0	U	U	ug/L	0.5
BKGmw-005	7/12/2007	2007Q3	Aroclor-1248	0	U	UJ	ug/L	0.5
BKGmw-006	4/14/2005	2005Q2	Aroclor-1248	0	U	U	ug/L	1
BKGmw-006	7/12/2005	2005Q3	Aroclor-1248	0	U	UJ	ug/L	1
BKGmw-006	10/6/2005	2005Q4	Aroclor-1248	0	U	U	ug/L	1

Table A-2. Organic Compounds

Well_ID	SDate	Quarter	Analyte	Result	Lab		Units	RDL
					Flag	Qualifier		
BKGmw-006	3/9/2006	2006Q1	Aroclor-1248	0 U	U	U	ug/L	1
BKGmw-006	5/4/2006	2006Q2	Aroclor-1248	0 U	U	U	ug/L	1
BKGmw-006	7/12/2006	2006Q3	Aroclor-1248	0 U	U	U	ug/L	1
BKGmw-006	7/12/2006	2006Q3	Aroclor-1248	0 U	U	U	ug/L	1
BKGmw-006	10/4/2006	2006Q4	Aroclor-1248	0 U	U	U	ug/L	0.5
BKGmw-006	1/22/2007	2007Q1	Aroclor-1248	0 U	U	UJ	ug/L	0.5
BKGmw-006	4/18/2007	2007Q2	Aroclor-1248	0 U	U	U	ug/L	0.5
BKGmw-006	7/12/2007	2007Q3	Aroclor-1248	0 U	U	UJ	ug/L	0.5
BKGmw-008	4/13/2005	2005Q2	Aroclor-1248	0 U	U	U	ug/L	1
BKGmw-008	7/13/2005	2005Q3	Aroclor-1248	0 U	U	U	ug/L	1
BKGmw-008	10/5/2005	2005Q4	Aroclor-1248	0 U	U	U	ug/L	1
BKGmw-008	3/7/2006	2006Q1	Aroclor-1248	0 U	U	U	ug/L	1
BKGmw-008	5/3/2006	2006Q2	Aroclor-1248	0 U	U	U	ug/L	1
BKGmw-008	5/3/2006	2006Q2	Aroclor-1248	0 U	U	U	ug/L	1
BKGmw-008	7/10/2006	2006Q3	Aroclor-1248	0 U	U	U	ug/L	1
BKGmw-008	10/4/2006	2006Q4	Aroclor-1248	0 U	U	U	ug/L	0.5
BKGmw-008	1/23/2007	2007Q1	Aroclor-1248	0 U	U	U	ug/L	0.5
BKGmw-008	1/23/2007	2007Q1	Aroclor-1248	0 U	U	U	ug/L	0.5
BKGmw-008	4/19/2007	2007Q2	Aroclor-1248	0 U	U	U	ug/L	0.5
BKGmw-008	7/10/2007	2007Q3	Aroclor-1248	0 U	U	U	ug/L	0.5
BKGmw-010	4/12/2005	2005Q2	Aroclor-1248	0 U	U	U	ug/L	1
BKGmw-010	7/14/2005	2005Q3	Aroclor-1248	0 U	U	U	ug/L	1
BKGmw-010	10/5/2005	2005Q4	Aroclor-1248	0 U	U	U	ug/L	1
BKGmw-010	3/9/2006	2006Q1	Aroclor-1248	0 U	U	U	ug/L	1
BKGmw-010	5/1/2006	2006Q2	Aroclor-1248	0 U	U	U	ug/L	1
BKGmw-010	7/13/2006	2006Q3	Aroclor-1248	0 U	U	U	ug/L	1
BKGmw-010	10/3/2006	2006Q4	Aroclor-1248	0 U	U	U	ug/L	0.5
BKGmw-010	1/23/2007	2007Q1	Aroclor-1248	0 U	U	U	ug/L	0.5
BKGmw-010	4/19/2007	2007Q2	Aroclor-1248	0 U	U	UJ	ug/L	0.5
BKGmw-010	7/11/2007	2007Q3	Aroclor-1248	0 U	U	U	ug/L	0.5
BKGmw-012	4/12/2005	2005Q2	Aroclor-1248	0 U	U	U	ug/L	1
BKGmw-012	7/14/2005	2005Q3	Aroclor-1248	0 U	U	U	ug/L	1
BKGmw-012	10/3/2005	2005Q4	Aroclor-1248	0 U	U	U	ug/L	1
BKGmw-012	3/7/2006	2006Q1	Aroclor-1248	0 U	U	U	ug/L	1
BKGmw-012	5/1/2006	2006Q2	Aroclor-1248	0 U	U	U	ug/L	1
BKGmw-012	7/10/2006	2006Q3	Aroclor-1248	0 U	U	U	ug/L	1
BKGmw-012	10/3/2006	2006Q4	Aroclor-1248	0 U	U	U	ug/L	0.5
BKGmw-012	1/23/2007	2007Q1	Aroclor-1248	0 U	U	U	ug/L	0.5
BKGmw-012	4/18/2007	2007Q2	Aroclor-1248	0 U	U	U	ug/L	0.5
BKGmw-012	7/10/2007	2007Q3	Aroclor-1248	0 U	U	UJ	ug/L	0.5
BKGmw-013	4/14/2005	2005Q2	Aroclor-1248	0 U	U	U	ug/L	1
BKGmw-013	7/12/2005	2005Q3	Aroclor-1248	0 U	U	U	ug/L	1
BKGmw-013	10/5/2005	2005Q4	Aroclor-1248	0 U	U	U	ug/L	1
BKGmw-013	3/9/2006	2006Q1	Aroclor-1248	0 U	U	U	ug/L	1
BKGmw-013	5/3/2006	2006Q2	Aroclor-1248	0 U	U	U	ug/L	1
BKGmw-013	5/3/2006	2006Q2	Aroclor-1248	0 U	U	U	ug/L	1
BKGmw-013	7/10/2006	2006Q3	Aroclor-1248	0 U	U	U	ug/L	1
BKGmw-013	10/2/2006	2006Q4	Aroclor-1248	0 U	U	UJ	ug/L	0.5
BKGmw-013	1/25/2007	2007Q1	Aroclor-1248	0 U	U	UJ	ug/L	0.5
BKGmw-013	4/18/2007	2007Q2	Aroclor-1248	0 U	U	U	ug/L	0.5
BKGmw-013	7/11/2007	2007Q3	Aroclor-1248	0 U	U	UJ	ug/L	0.5
BKGmw-015	4/14/2005	2005Q2	Aroclor-1248	0 U	U	U	ug/L	1
BKGmw-015	7/12/2005	2005Q3	Aroclor-1248	0 U	U	U	ug/L	1
BKGmw-015	10/5/2005	2005Q4	Aroclor-1248	0 U	U	U	ug/L	1
BKGmw-015	3/9/2006	2006Q1	Aroclor-1248	0 U	U	U	ug/L	1
BKGmw-015	5/4/2006	2006Q2	Aroclor-1248	0 U	U	U	ug/L	1
BKGmw-015	7/12/2006	2006Q3	Aroclor-1248	0 U	U	U	ug/L	1
BKGmw-015	10/4/2006	2006Q4	Aroclor-1248	0 U	U	U	ug/L	0.5
BKGmw-015	1/22/2007	2007Q1	Aroclor-1248	0 U	U	UJ	ug/L	0.5
BKGmw-015	4/18/2007	2007Q2	Aroclor-1248	0 U	U	U	ug/L	0.5
BKGmw-015	7/12/2007	2007Q3	Aroclor-1248	0 U	U	U	ug/L	0.5

Table A-2. Organic Compounds

Well_ID	SDate	Quarter	Analyte	Result	Lab		Units	RDL
					Flag	Qualifier		
BKGmw-016	4/14/2005	2005Q2	Aroclor-1248	0	U	U	ug/L	1
BKGmw-016	7/12/2005	2005Q3	Aroclor-1248	0	U	U	ug/L	1
BKGmw-016	10/4/2005	2005Q4	Aroclor-1248	0	U	U	ug/L	1
BKGmw-016	3/9/2006	2006Q1	Aroclor-1248	0	U	U	ug/L	1
BKGmw-016	5/4/2006	2006Q2	Aroclor-1248	0	U	U	ug/L	1
BKGmw-016	7/11/2006	2006Q3	Aroclor-1248	0	U	U	ug/L	1
BKGmw-016	10/5/2006	2006Q4	Aroclor-1248	0	U	U	ug/L	0.5
BKGmw-016	1/24/2007	2007Q1	Aroclor-1248	0	U	U	ug/L	0.5
BKGmw-016	1/24/2007	2007Q1	Aroclor-1248	0	U	U	ug/L	0.5
BKGmw-016	4/18/2007	2007Q2	Aroclor-1248	0	U	U	ug/L	0.5
BKGmw-016	7/12/2007	2007Q3	Aroclor-1248	0	U	U	ug/L	0.5
BKGmw-017	4/14/2005	2005Q2	Aroclor-1248	0	U	U	ug/L	1
BKGmw-017	7/12/2005	2005Q3	Aroclor-1248	0	U	U	ug/L	1
BKGmw-017	10/4/2005	2005Q4	Aroclor-1248	0	U	U	ug/L	1
BKGmw-017	3/8/2006	2006Q1	Aroclor-1248	0	U	U	ug/L	1
BKGmw-017	5/3/2006	2006Q2	Aroclor-1248	0	U	U	ug/L	1
BKGmw-017	7/12/2006	2006Q3	Aroclor-1248	0	U	U	ug/L	1
BKGmw-017	10/4/2006	2006Q4	Aroclor-1248	0	U	U	ug/L	0.5
BKGmw-017	1/24/2007	2007Q1	Aroclor-1248	0	U	U	ug/L	0.5
BKGmw-017	4/19/2007	2007Q2	Aroclor-1248	0	U	U	ug/L	0.5
BKGmw-017	7/12/2007	2007Q3	Aroclor-1248	0	U	UJ	ug/L	0.5
BKGmw-018	4/14/2005	2005Q2	Aroclor-1248	0	U	U	ug/L	1
BKGmw-018	7/12/2005	2005Q3	Aroclor-1248	0	U	U	ug/L	1
BKGmw-018	10/5/2005	2005Q4	Aroclor-1248	0	U	U	ug/L	1
BKGmw-018	3/9/2006	2006Q1	Aroclor-1248	0	U	U	ug/L	1
BKGmw-018	5/4/2006	2006Q2	Aroclor-1248	0	U	U	ug/L	1
BKGmw-018	7/12/2006	2006Q3	Aroclor-1248	0	U	U	ug/L	1
BKGmw-018	10/4/2006	2006Q4	Aroclor-1248	0	U	U	ug/L	0.5
BKGmw-018	1/22/2007	2007Q1	Aroclor-1248	0	U	UJ	ug/L	0.5
BKGmw-018	4/18/2007	2007Q2	Aroclor-1248	0	U	U	ug/L	0.5
BKGmw-018	7/12/2007	2007Q3	Aroclor-1248	0	U	U	ug/L	0.5
BKGmw-019	4/14/2005	2005Q2	Aroclor-1248	0	U	U	ug/L	1
BKGmw-019	7/12/2005	2005Q3	Aroclor-1248	0	U	U	ug/L	1
BKGmw-019	10/6/2005	2005Q4	Aroclor-1248	0	U	U	ug/L	1
BKGmw-019	10/6/2005	2005Q4	Aroclor-1248	0	U	U	ug/L	1
BKGmw-019	3/8/2006	2006Q1	Aroclor-1248	0	U	U	ug/L	1
BKGmw-019	3/8/2006	2006Q1	Aroclor-1248	0	U	U	ug/L	1
BKGmw-019	5/4/2006	2006Q2	Aroclor-1248	0	U	U	ug/L	1
BKGmw-019	7/12/2006	2006Q3	Aroclor-1248	0	U	U	ug/L	1
BKGmw-019	10/4/2006	2006Q4	Aroclor-1248	0	U	U	ug/L	0.5
BKGmw-019	10/4/2006	2006Q4	Aroclor-1248	0	U	U	ug/L	0.5
BKGmw-019	1/25/2007	2007Q1	Aroclor-1248	0	U	UJ	ug/L	0.5
BKGmw-019	4/18/2007	2007Q2	Aroclor-1248	0	U	UJ	ug/L	0.5
BKGmw-019	7/11/2007	2007Q3	Aroclor-1248	0	U	UJ	ug/L	0.5
BKGmw-020	4/13/2005	2005Q2	Aroclor-1248	0	U	U	ug/L	1
BKGmw-020	7/13/2005	2005Q3	Aroclor-1248	0	U	U	ug/L	1
BKGmw-020	10/4/2005	2005Q4	Aroclor-1248	0	U	U	ug/L	1
BKGmw-020	3/9/2006	2006Q1	Aroclor-1248	0	U	U	ug/L	1
BKGmw-020	5/3/2006	2006Q2	Aroclor-1248	0	U	U	ug/L	1
BKGmw-020	7/12/2006	2006Q3	Aroclor-1248	0	U	U	ug/L	1
BKGmw-020	7/12/2006	2006Q3	Aroclor-1248	0	U	U	ug/L	1
BKGmw-020	10/5/2006	2006Q4	Aroclor-1248	0	U	U	ug/L	0.5
BKGmw-020	1/22/2007	2007Q1	Aroclor-1248	0	U	UJ	ug/L	0.5
BKGmw-020	4/18/2007	2007Q2	Aroclor-1248	0	U	U	ug/L	0.5
BKGmw-020	7/11/2007	2007Q3	Aroclor-1248	0	U	UJ	ug/L	0.5
BKGmw-020	7/11/2007	2007Q3	Aroclor-1248	0	U	U	ug/L	0.5
BKGmw-021	4/13/2005	2005Q2	Aroclor-1248	0	U	U	ug/L	1
BKGmw-021	7/13/2005	2005Q3	Aroclor-1248	0	U	UJ	ug/L	1
BKGmw-021	7/13/2005	2005Q3	Aroclor-1248	0	U	U	ug/L	1
BKGmw-021	10/5/2005	2005Q4	Aroclor-1248	0	U	U	ug/L	1
BKGmw-021	3/8/2006	2006Q1	Aroclor-1248	0	U	U	ug/L	1

Table A-2. Organic Compounds

Well_ID	SDate	Quarter	Analyte	Result	Lab		Units	RDL
					Flag	Qualifier		
BKGmw-021	5/3/2006	2006Q2	Aroclor-1248	0 U	U	ug/L	1	
BKGmw-021	7/10/2006	2006Q3	Aroclor-1248	0 U	U	ug/L	1	
BKGmw-021	10/4/2006	2006Q4	Aroclor-1248	0 U	U	ug/L	0.5	
BKGmw-021	1/25/2007	2007Q1	Aroclor-1248	0 U	UJ	ug/L	0.5	
BKGmw-021	4/19/2007	2007Q2	Aroclor-1248	0 U	U	ug/L	0.5	
BKGmw-021	7/10/2007	2007Q3	Aroclor-1248	0 U	U	ug/L	0.5	
BKGmw-004	4/13/2005	2005Q2	Aroclor-1254	0 U	U	ug/L	1	
BKGmw-004	7/13/2005	2005Q3	Aroclor-1254	0 U	U	ug/L	1	
BKGmw-004	10/5/2005	2005Q4	Aroclor-1254	0 U	U	ug/L	1	
BKGmw-004	3/7/2006	2006Q1	Aroclor-1254	0 U	U	ug/L	1	
BKGmw-004	5/3/2006	2006Q2	Aroclor-1254	0 U	U	ug/L	1	
BKGmw-004	7/10/2006	2006Q3	Aroclor-1254	0 U	U	ug/L	1	
BKGmw-004	10/4/2006	2006Q4	Aroclor-1254	0 U	U	ug/L	0.5	
BKGmw-004	1/25/2007	2007Q1	Aroclor-1254	0 U	UJ	ug/L	0.5	
BKGmw-004	4/19/2007	2007Q2	Aroclor-1254	0 U	U	ug/L	0.5	
BKGmw-004	4/19/2007	2007Q2	Aroclor-1254	0 U	U	ug/L	0.5	
BKGmw-004	7/10/2007	2007Q3	Aroclor-1254	0 U	UJ	ug/L	0.5	
BKGmw-005	4/14/2005	2005Q2	Aroclor-1254	0 U	U	ug/L	1	
BKGmw-005	4/14/2005	2005Q2	Aroclor-1254	0 U	U	ug/L	1	
BKGmw-005	7/12/2005	2005Q3	Aroclor-1254	0 U	U	ug/L	1	
BKGmw-005	10/5/2005	2005Q4	Aroclor-1254	0 U	U	ug/L	1	
BKGmw-005	3/8/2006	2006Q1	Aroclor-1254	0 U	U	ug/L	1	
BKGmw-005	3/8/2006	2006Q1	Aroclor-1254	0 U	U	ug/L	1	
BKGmw-005	5/4/2006	2006Q2	Aroclor-1254	0 U	U	ug/L	1	
BKGmw-005	7/12/2006	2006Q3	Aroclor-1254	0 U	UJ	ug/L	1	
BKGmw-005	10/5/2006	2006Q4	Aroclor-1254	0 U	U	ug/L	0.5	
BKGmw-005	1/24/2007	2007Q1	Aroclor-1254	0 U	U	ug/L	0.5	
BKGmw-005	4/18/2007	2007Q2	Aroclor-1254	0 U	U	ug/L	0.5	
BKGmw-005	7/12/2007	2007Q3	Aroclor-1254	0 U	UJ	ug/L	0.5	
BKGmw-006	4/14/2005	2005Q2	Aroclor-1254	0 U	U	ug/L	1	
BKGmw-006	7/12/2005	2005Q3	Aroclor-1254	0 U	UJ	ug/L	1	
BKGmw-006	10/6/2005	2005Q4	Aroclor-1254	0 U	U	ug/L	1	
BKGmw-006	3/9/2006	2006Q1	Aroclor-1254	0 U	U	ug/L	1	
BKGmw-006	5/4/2006	2006Q2	Aroclor-1254	0 U	U	ug/L	1	
BKGmw-006	7/12/2006	2006Q3	Aroclor-1254	0 U	U	ug/L	1	
BKGmw-006	7/12/2006	2006Q3	Aroclor-1254	0 U	U	ug/L	1	
BKGmw-006	10/4/2006	2006Q4	Aroclor-1254	0 U	U	ug/L	0.5	
BKGmw-006	1/22/2007	2007Q1	Aroclor-1254	0 U	UJ	ug/L	0.5	
BKGmw-006	4/18/2007	2007Q2	Aroclor-1254	0 U	U	ug/L	0.5	
BKGmw-006	7/12/2007	2007Q3	Aroclor-1254	0 U	UJ	ug/L	0.5	
BKGmw-008	4/13/2005	2005Q2	Aroclor-1254	0 U	U	ug/L	1	
BKGmw-008	7/13/2005	2005Q3	Aroclor-1254	0 U	U	ug/L	1	
BKGmw-008	10/5/2005	2005Q4	Aroclor-1254	0 U	U	ug/L	1	
BKGmw-008	3/7/2006	2006Q1	Aroclor-1254	0 U	U	ug/L	1	
BKGmw-008	5/3/2006	2006Q2	Aroclor-1254	0 U	U	ug/L	1	
BKGmw-008	5/3/2006	2006Q2	Aroclor-1254	0 U	U	ug/L	1	
BKGmw-008	7/10/2006	2006Q3	Aroclor-1254	0 U	U	ug/L	1	
BKGmw-008	10/4/2006	2006Q4	Aroclor-1254	0 U	U	ug/L	0.5	
BKGmw-008	1/23/2007	2007Q1	Aroclor-1254	0 U	U	ug/L	0.5	
BKGmw-008	1/23/2007	2007Q1	Aroclor-1254	0 U	U	ug/L	0.5	
BKGmw-008	4/19/2007	2007Q2	Aroclor-1254	0 U	U	ug/L	0.5	
BKGmw-008	7/10/2007	2007Q3	Aroclor-1254	0 U	U	ug/L	0.5	
BKGmw-010	4/12/2005	2005Q2	Aroclor-1254	0 U	U	ug/L	1	
BKGmw-010	7/14/2005	2005Q3	Aroclor-1254	0 U	U	ug/L	1	
BKGmw-010	10/5/2005	2005Q4	Aroclor-1254	0 U	U	ug/L	1	
BKGmw-010	3/9/2006	2006Q1	Aroclor-1254	0 U	U	ug/L	1	
BKGmw-010	5/1/2006	2006Q2	Aroclor-1254	0 U	U	ug/L	1	
BKGmw-010	7/13/2006	2006Q3	Aroclor-1254	0 U	U	ug/L	1	
BKGmw-010	10/3/2006	2006Q4	Aroclor-1254	0 U	U	ug/L	0.5	
BKGmw-010	1/23/2007	2007Q1	Aroclor-1254	0 U	U	ug/L	0.5	
BKGmw-010	4/19/2007	2007Q2	Aroclor-1254	0 U	UJ	ug/L	0.5	

Table A-2. Organic Compounds

Well_ID	SDate	Quarter	Analyte	Result	Lab		Units	RDL
					Flag	Qualifier		
BKGmw-010	7/11/2007	2007Q3	Aroclor-1254	0	U	U	ug/L	0.5
BKGmw-012	4/12/2005	2005Q2	Aroclor-1254	0	U	U	ug/L	1
BKGmw-012	7/14/2005	2005Q3	Aroclor-1254	0	U	U	ug/L	1
BKGmw-012	10/3/2005	2005Q4	Aroclor-1254	0	U	U	ug/L	1
BKGmw-012	3/7/2006	2006Q1	Aroclor-1254	0	U	U	ug/L	1
BKGmw-012	5/1/2006	2006Q2	Aroclor-1254	0	U	U	ug/L	1
BKGmw-012	7/10/2006	2006Q3	Aroclor-1254	0	U	U	ug/L	1
BKGmw-012	10/3/2006	2006Q4	Aroclor-1254	0	U	U	ug/L	0.5
BKGmw-012	1/23/2007	2007Q1	Aroclor-1254	0	U	U	ug/L	0.5
BKGmw-012	4/18/2007	2007Q2	Aroclor-1254	0	U	U	ug/L	0.5
BKGmw-012	7/10/2007	2007Q3	Aroclor-1254	0	U	UJ	ug/L	0.5
BKGmw-013	4/14/2005	2005Q2	Aroclor-1254	0	U	U	ug/L	1
BKGmw-013	7/12/2005	2005Q3	Aroclor-1254	0	U	U	ug/L	1
BKGmw-013	10/5/2005	2005Q4	Aroclor-1254	0	U	U	ug/L	1
BKGmw-013	3/9/2006	2006Q1	Aroclor-1254	0	U	U	ug/L	1
BKGmw-013	5/3/2006	2006Q2	Aroclor-1254	0	U	U	ug/L	1
BKGmw-013	5/3/2006	2006Q2	Aroclor-1254	0	U	U	ug/L	1
BKGmw-013	7/10/2006	2006Q3	Aroclor-1254	0	U	U	ug/L	1
BKGmw-013	10/2/2006	2006Q4	Aroclor-1254	0	U	UJ	ug/L	0.5
BKGmw-013	1/25/2007	2007Q1	Aroclor-1254	0	U	UJ	ug/L	0.5
BKGmw-013	4/18/2007	2007Q2	Aroclor-1254	0	U	U	ug/L	0.5
BKGmw-013	7/11/2007	2007Q3	Aroclor-1254	0	U	UJ	ug/L	0.5
BKGmw-015	4/14/2005	2005Q2	Aroclor-1254	0	U	U	ug/L	1
BKGmw-015	7/12/2005	2005Q3	Aroclor-1254	0	U	U	ug/L	1
BKGmw-015	10/5/2005	2005Q4	Aroclor-1254	0	U	U	ug/L	1
BKGmw-015	3/9/2006	2006Q1	Aroclor-1254	0	U	U	ug/L	1
BKGmw-015	5/4/2006	2006Q2	Aroclor-1254	0	U	U	ug/L	1
BKGmw-015	7/12/2006	2006Q3	Aroclor-1254	0	U	U	ug/L	1
BKGmw-015	10/4/2006	2006Q4	Aroclor-1254	0	U	U	ug/L	0.5
BKGmw-015	1/22/2007	2007Q1	Aroclor-1254	0	U	UJ	ug/L	0.5
BKGmw-015	4/18/2007	2007Q2	Aroclor-1254	0	U	U	ug/L	0.5
BKGmw-015	7/12/2007	2007Q3	Aroclor-1254	0	U	U	ug/L	0.5
BKGmw-016	4/14/2005	2005Q2	Aroclor-1254	0	U	U	ug/L	1
BKGmw-016	7/12/2005	2005Q3	Aroclor-1254	0	U	U	ug/L	1
BKGmw-016	10/4/2005	2005Q4	Aroclor-1254	0	U	U	ug/L	1
BKGmw-016	3/9/2006	2006Q1	Aroclor-1254	0	U	U	ug/L	1
BKGmw-016	5/4/2006	2006Q2	Aroclor-1254	0	U	U	ug/L	1
BKGmw-016	7/11/2006	2006Q3	Aroclor-1254	0	U	U	ug/L	1
BKGmw-016	10/5/2006	2006Q4	Aroclor-1254	0	U	U	ug/L	0.5
BKGmw-016	1/24/2007	2007Q1	Aroclor-1254	0	U	U	ug/L	0.5
BKGmw-016	1/24/2007	2007Q1	Aroclor-1254	0	U	U	ug/L	0.5
BKGmw-016	4/18/2007	2007Q2	Aroclor-1254	0	U	U	ug/L	0.5
BKGmw-016	7/12/2007	2007Q3	Aroclor-1254	0	U	U	ug/L	0.5
BKGmw-017	4/14/2005	2005Q2	Aroclor-1254	0	U	U	ug/L	1
BKGmw-017	7/12/2005	2005Q3	Aroclor-1254	0	U	U	ug/L	1
BKGmw-017	10/4/2005	2005Q4	Aroclor-1254	0	U	U	ug/L	1
BKGmw-017	3/8/2006	2006Q1	Aroclor-1254	0	U	U	ug/L	1
BKGmw-017	5/3/2006	2006Q2	Aroclor-1254	0	U	U	ug/L	1
BKGmw-017	7/12/2006	2006Q3	Aroclor-1254	0	U	U	ug/L	1
BKGmw-017	10/4/2006	2006Q4	Aroclor-1254	0	U	U	ug/L	0.5
BKGmw-017	1/24/2007	2007Q1	Aroclor-1254	0	U	U	ug/L	0.5
BKGmw-017	4/19/2007	2007Q2	Aroclor-1254	0	U	U	ug/L	0.5
BKGmw-017	7/12/2007	2007Q3	Aroclor-1254	0	U	UJ	ug/L	0.5
BKGmw-018	4/14/2005	2005Q2	Aroclor-1254	0	U	U	ug/L	1
BKGmw-018	7/12/2005	2005Q3	Aroclor-1254	0	U	U	ug/L	1
BKGmw-018	10/5/2005	2005Q4	Aroclor-1254	0	U	U	ug/L	1
BKGmw-018	3/9/2006	2006Q1	Aroclor-1254	0	U	U	ug/L	1
BKGmw-018	5/4/2006	2006Q2	Aroclor-1254	0	U	U	ug/L	1
BKGmw-018	7/12/2006	2006Q3	Aroclor-1254	0	U	U	ug/L	1
BKGmw-018	10/4/2006	2006Q4	Aroclor-1254	0	U	U	ug/L	0.5
BKGmw-018	1/22/2007	2007Q1	Aroclor-1254	0	U	UJ	ug/L	0.5

Table A-2. Organic Compounds

Well_ID	SDate	Quarter	Analyte	Result	Lab		Units	RDL
					Flag	Qualifier		
BKGmw-018	4/18/2007	2007Q2	Aroclor-1254	0	U	U	ug/L	0.5
BKGmw-018	7/12/2007	2007Q3	Aroclor-1254	0	U	U	ug/L	0.5
BKGmw-019	4/14/2005	2005Q2	Aroclor-1254	0	U	U	ug/L	1
BKGmw-019	7/12/2005	2005Q3	Aroclor-1254	0	U	U	ug/L	1
BKGmw-019	10/6/2005	2005Q4	Aroclor-1254	0	U	U	ug/L	1
BKGmw-019	10/6/2005	2005Q4	Aroclor-1254	0	U	U	ug/L	1
BKGmw-019	3/8/2006	2006Q1	Aroclor-1254	0	U	U	ug/L	1
BKGmw-019	3/8/2006	2006Q1	Aroclor-1254	0	U	U	ug/L	1
BKGmw-019	5/4/2006	2006Q2	Aroclor-1254	0	U	U	ug/L	1
BKGmw-019	7/12/2006	2006Q3	Aroclor-1254	0	U	U	ug/L	1
BKGmw-019	10/4/2006	2006Q4	Aroclor-1254	0	U	U	ug/L	0.5
BKGmw-019	10/4/2006	2006Q4	Aroclor-1254	0	U	U	ug/L	0.5
BKGmw-019	1/25/2007	2007Q1	Aroclor-1254	0	U	UJ	ug/L	0.5
BKGmw-019	4/18/2007	2007Q2	Aroclor-1254	0	U	UJ	ug/L	0.5
BKGmw-019	7/11/2007	2007Q3	Aroclor-1254	0	U	UJ	ug/L	0.5
BKGmw-020	4/13/2005	2005Q2	Aroclor-1254	0	U	U	ug/L	1
BKGmw-020	7/13/2005	2005Q3	Aroclor-1254	0	U	U	ug/L	1
BKGmw-020	10/4/2005	2005Q4	Aroclor-1254	0	U	U	ug/L	1
BKGmw-020	3/9/2006	2006Q1	Aroclor-1254	0	U	U	ug/L	1
BKGmw-020	5/3/2006	2006Q2	Aroclor-1254	0	U	U	ug/L	1
BKGmw-020	7/12/2006	2006Q3	Aroclor-1254	0	U	U	ug/L	1
BKGmw-020	7/12/2006	2006Q3	Aroclor-1254	0	U	U	ug/L	1
BKGmw-020	10/5/2006	2006Q4	Aroclor-1254	0	U	U	ug/L	0.5
BKGmw-020	1/22/2007	2007Q1	Aroclor-1254	0	U	UJ	ug/L	0.5
BKGmw-020	4/18/2007	2007Q2	Aroclor-1254	0	U	U	ug/L	0.5
BKGmw-020	7/11/2007	2007Q3	Aroclor-1254	0	U	UJ	ug/L	0.5
BKGmw-020	7/11/2007	2007Q3	Aroclor-1254	0	U	U	ug/L	0.5
BKGmw-021	4/13/2005	2005Q2	Aroclor-1254	0	U	U	ug/L	1
BKGmw-021	7/13/2005	2005Q3	Aroclor-1254	0	U	U	ug/L	1
BKGmw-021	7/13/2005	2005Q3	Aroclor-1254	0	U	UJ	ug/L	1
BKGmw-021	10/5/2005	2005Q4	Aroclor-1254	0	U	U	ug/L	1
BKGmw-021	3/8/2006	2006Q1	Aroclor-1254	0	U	U	ug/L	1
BKGmw-021	5/3/2006	2006Q2	Aroclor-1254	0	U	U	ug/L	1
BKGmw-021	7/10/2006	2006Q3	Aroclor-1254	0	U	U	ug/L	1
BKGmw-021	10/4/2006	2006Q4	Aroclor-1254	0	U	U	ug/L	0.5
BKGmw-021	1/25/2007	2007Q1	Aroclor-1254	0	U	UJ	ug/L	0.5
BKGmw-021	4/19/2007	2007Q2	Aroclor-1254	0	U	U	ug/L	0.5
BKGmw-021	7/10/2007	2007Q3	Aroclor-1254	0	U	U	ug/L	0.5
BKGmw-004	4/13/2005	2005Q2	Aroclor-1260	0	U	U	ug/L	1
BKGmw-004	7/13/2005	2005Q3	Aroclor-1260	0	U	U	ug/L	1
BKGmw-004	10/5/2005	2005Q4	Aroclor-1260	0	U	U	ug/L	1
BKGmw-004	3/7/2006	2006Q1	Aroclor-1260	0	U	U	ug/L	1
BKGmw-004	5/3/2006	2006Q2	Aroclor-1260	0	U	U	ug/L	1
BKGmw-004	7/10/2006	2006Q3	Aroclor-1260	0	U	U	ug/L	1
BKGmw-004	10/4/2006	2006Q4	Aroclor-1260	0	U	U	ug/L	0.5
BKGmw-004	1/25/2007	2007Q1	Aroclor-1260	0	U	R	ug/L	0.5
BKGmw-004	4/19/2007	2007Q2	Aroclor-1260	0	U	U	ug/L	0.5
BKGmw-004	4/19/2007	2007Q2	Aroclor-1260	0	U	U	ug/L	0.5
BKGmw-004	7/10/2007	2007Q3	Aroclor-1260	0	U	UJ	ug/L	0.5
BKGmw-005	4/14/2005	2005Q2	Aroclor-1260	0	U	U	ug/L	1
BKGmw-005	4/14/2005	2005Q2	Aroclor-1260	0	U	U	ug/L	1
BKGmw-005	7/12/2005	2005Q3	Aroclor-1260	0	U	U	ug/L	1
BKGmw-005	10/5/2005	2005Q4	Aroclor-1260	0	U	U	ug/L	1
BKGmw-005	3/8/2006	2006Q1	Aroclor-1260	0	U	U	ug/L	1
BKGmw-005	3/8/2006	2006Q1	Aroclor-1260	0	U	U	ug/L	1
BKGmw-005	5/4/2006	2006Q2	Aroclor-1260	0	U	U	ug/L	1
BKGmw-005	7/12/2006	2006Q3	Aroclor-1260	0	U	UJ	ug/L	1
BKGmw-005	10/5/2006	2006Q4	Aroclor-1260	0	U	U	ug/L	0.5
BKGmw-005	1/24/2007	2007Q1	Aroclor-1260	0	U	R	ug/L	0.5
BKGmw-005	4/18/2007	2007Q2	Aroclor-1260	0	U	U	ug/L	0.5
BKGmw-005	7/12/2007	2007Q3	Aroclor-1260	0	U	UJ	ug/L	0.5

Table A-2. Organic Compounds

Well_ID	SDate	Quarter	Analyte	Result	Lab		Units	RDL
					Flag	Qualifier		
BKGmw-006	4/14/2005	2005Q2	Aroclor-1260	0	U	U	ug/L	1
BKGmw-006	7/12/2005	2005Q3	Aroclor-1260	0	U	UJ	ug/L	1
BKGmw-006	10/6/2005	2005Q4	Aroclor-1260	0	U	U	ug/L	1
BKGmw-006	3/9/2006	2006Q1	Aroclor-1260	0	U	U	ug/L	1
BKGmw-006	5/4/2006	2006Q2	Aroclor-1260	0	U	U	ug/L	1
BKGmw-006	7/12/2006	2006Q3	Aroclor-1260	0	U	U	ug/L	1
BKGmw-006	7/12/2006	2006Q3	Aroclor-1260	0	U	U	ug/L	1
BKGmw-006	10/4/2006	2006Q4	Aroclor-1260	0	U	U	ug/L	0.5
BKGmw-006	1/22/2007	2007Q1	Aroclor-1260	0	U	UJ	ug/L	0.5
BKGmw-006	4/18/2007	2007Q2	Aroclor-1260	0	U	U	ug/L	0.5
BKGmw-006	7/12/2007	2007Q3	Aroclor-1260	0	U	UJ	ug/L	0.5
BKGmw-008	4/13/2005	2005Q2	Aroclor-1260	0	U	U	ug/L	1
BKGmw-008	7/13/2005	2005Q3	Aroclor-1260	0	U	U	ug/L	1
BKGmw-008	10/5/2005	2005Q4	Aroclor-1260	0	U	U	ug/L	1
BKGmw-008	3/7/2006	2006Q1	Aroclor-1260	0	U	U	ug/L	1
BKGmw-008	5/3/2006	2006Q2	Aroclor-1260	0	U	U	ug/L	1
BKGmw-008	5/3/2006	2006Q2	Aroclor-1260	0	U	U	ug/L	1
BKGmw-008	7/10/2006	2006Q3	Aroclor-1260	0	U	U	ug/L	1
BKGmw-008	10/4/2006	2006Q4	Aroclor-1260	0	U	U	ug/L	0.5
BKGmw-008	1/23/2007	2007Q1	Aroclor-1260	0	U	U	ug/L	0.5
BKGmw-008	1/23/2007	2007Q1	Aroclor-1260	0	U	U	ug/L	0.5
BKGmw-008	4/19/2007	2007Q2	Aroclor-1260	0	U	U	ug/L	0.5
BKGmw-008	7/10/2007	2007Q3	Aroclor-1260	0	U	U	ug/L	0.5
BKGmw-010	4/12/2005	2005Q2	Aroclor-1260	0	U	U	ug/L	1
BKGmw-010	7/14/2005	2005Q3	Aroclor-1260	0	U	U	ug/L	1
BKGmw-010	10/5/2005	2005Q4	Aroclor-1260	0	U	U	ug/L	1
BKGmw-010	3/9/2006	2006Q1	Aroclor-1260	0	U	U	ug/L	1
BKGmw-010	5/1/2006	2006Q2	Aroclor-1260	0	U	U	ug/L	1
BKGmw-010	7/13/2006	2006Q3	Aroclor-1260	0	U	U	ug/L	1
BKGmw-010	10/3/2006	2006Q4	Aroclor-1260	0	U	U	ug/L	0.5
BKGmw-010	1/23/2007	2007Q1	Aroclor-1260	0	U	U	ug/L	0.5
BKGmw-010	4/19/2007	2007Q2	Aroclor-1260	0	U	UJ	ug/L	0.5
BKGmw-010	7/11/2007	2007Q3	Aroclor-1260	0	U	U	ug/L	0.5
BKGmw-012	4/12/2005	2005Q2	Aroclor-1260	0	U	U	ug/L	1
BKGmw-012	7/14/2005	2005Q3	Aroclor-1260	0	U	U	ug/L	1
BKGmw-012	10/3/2005	2005Q4	Aroclor-1260	0	U	U	ug/L	1
BKGmw-012	3/7/2006	2006Q1	Aroclor-1260	0	U	U	ug/L	1
BKGmw-012	5/1/2006	2006Q2	Aroclor-1260	0	U	U	ug/L	1
BKGmw-012	7/10/2006	2006Q3	Aroclor-1260	0	U	U	ug/L	1
BKGmw-012	10/3/2006	2006Q4	Aroclor-1260	0	U	U	ug/L	0.5
BKGmw-012	1/23/2007	2007Q1	Aroclor-1260	0	U	U	ug/L	0.5
BKGmw-012	4/18/2007	2007Q2	Aroclor-1260	0	U	U	ug/L	0.5
BKGmw-012	7/10/2007	2007Q3	Aroclor-1260	0	U	UJ	ug/L	0.5
BKGmw-013	4/14/2005	2005Q2	Aroclor-1260	0	U	U	ug/L	1
BKGmw-013	7/12/2005	2005Q3	Aroclor-1260	0	U	U	ug/L	1
BKGmw-013	10/5/2005	2005Q4	Aroclor-1260	0	U	U	ug/L	1
BKGmw-013	3/9/2006	2006Q1	Aroclor-1260	0	U	U	ug/L	1
BKGmw-013	5/3/2006	2006Q2	Aroclor-1260	0	U	U	ug/L	1
BKGmw-013	5/3/2006	2006Q2	Aroclor-1260	0	U	U	ug/L	1
BKGmw-013	7/10/2006	2006Q3	Aroclor-1260	0	U	U	ug/L	1
BKGmw-013	10/2/2006	2006Q4	Aroclor-1260	0	U	UJ	ug/L	0.5
BKGmw-013	1/25/2007	2007Q1	Aroclor-1260	0	U	R	ug/L	0.5
BKGmw-013	4/18/2007	2007Q2	Aroclor-1260	0	U	U	ug/L	0.5
BKGmw-013	7/11/2007	2007Q3	Aroclor-1260	0	U	UJ	ug/L	0.5
BKGmw-015	4/14/2005	2005Q2	Aroclor-1260	0	U	U	ug/L	1
BKGmw-015	7/12/2005	2005Q3	Aroclor-1260	6.7		J	ug/L	
BKGmw-015	10/5/2005	2005Q4	Aroclor-1260	0	U	U	ug/L	1
BKGmw-015	3/9/2006	2006Q1	Aroclor-1260	0	U	U	ug/L	1
BKGmw-015	5/4/2006	2006Q2	Aroclor-1260	0	U	U	ug/L	1
BKGmw-015	7/12/2006	2006Q3	Aroclor-1260	0	U	U	ug/L	1
BKGmw-015	10/4/2006	2006Q4	Aroclor-1260	0	U	U	ug/L	0.5

Table A-2. Organic Compounds

Well_ID	SDate	Quarter	Analyte	Result	Lab		Units	RDL
					Flag	Qualifier		
BKGmw-015	1/22/2007	2007Q1	Aroclor-1260	0	U	UJ	ug/L	0.5
BKGmw-015	4/18/2007	2007Q2	Aroclor-1260	0	U	U	ug/L	0.5
BKGmw-015	7/12/2007	2007Q3	Aroclor-1260	0	U	U	ug/L	0.5
BKGmw-016	4/14/2005	2005Q2	Aroclor-1260	0	U	U	ug/L	1
BKGmw-016	7/12/2005	2005Q3	Aroclor-1260	0	U	U	ug/L	1
BKGmw-016	10/4/2005	2005Q4	Aroclor-1260	0	U	U	ug/L	1
BKGmw-016	3/9/2006	2006Q1	Aroclor-1260	0	U	U	ug/L	1
BKGmw-016	5/4/2006	2006Q2	Aroclor-1260	0	U	U	ug/L	1
BKGmw-016	7/11/2006	2006Q3	Aroclor-1260	0	U	U	ug/L	1
BKGmw-016	10/5/2006	2006Q4	Aroclor-1260	0	U	U	ug/L	0.5
BKGmw-016	1/24/2007	2007Q1	Aroclor-1260	0	U	R	ug/L	0.5
BKGmw-016	1/24/2007	2007Q1	Aroclor-1260	0	U	R	ug/L	0.5
BKGmw-016	4/18/2007	2007Q2	Aroclor-1260	0	U	U	ug/L	0.5
BKGmw-016	7/12/2007	2007Q3	Aroclor-1260	0	U	U	ug/L	0.5
BKGmw-017	4/14/2005	2005Q2	Aroclor-1260	0	U	U	ug/L	1
BKGmw-017	7/12/2005	2005Q3	Aroclor-1260	0	U	U	ug/L	1
BKGmw-017	10/4/2005	2005Q4	Aroclor-1260	0	U	U	ug/L	1
BKGmw-017	3/8/2006	2006Q1	Aroclor-1260	0	U	U	ug/L	1
BKGmw-017	5/3/2006	2006Q2	Aroclor-1260	0	U	U	ug/L	1
BKGmw-017	7/12/2006	2006Q3	Aroclor-1260	0	U	U	ug/L	1
BKGmw-017	10/4/2006	2006Q4	Aroclor-1260	0	U	U	ug/L	0.5
BKGmw-017	1/24/2007	2007Q1	Aroclor-1260	0	U	R	ug/L	0.5
BKGmw-017	4/19/2007	2007Q2	Aroclor-1260	0	U	U	ug/L	0.5
BKGmw-017	7/12/2007	2007Q3	Aroclor-1260	0	U	UJ	ug/L	0.5
BKGmw-018	4/14/2005	2005Q2	Aroclor-1260	0	U	U	ug/L	1
BKGmw-018	7/12/2005	2005Q3	Aroclor-1260	0	U	U	ug/L	1
BKGmw-018	10/5/2005	2005Q4	Aroclor-1260	0	U	U	ug/L	1
BKGmw-018	3/9/2006	2006Q1	Aroclor-1260	0	U	U	ug/L	1
BKGmw-018	5/4/2006	2006Q2	Aroclor-1260	0	U	U	ug/L	1
BKGmw-018	7/12/2006	2006Q3	Aroclor-1260	0	U	U	ug/L	1
BKGmw-018	10/4/2006	2006Q4	Aroclor-1260	0	U	U	ug/L	0.5
BKGmw-018	1/22/2007	2007Q1	Aroclor-1260	0	U	UJ	ug/L	0.5
BKGmw-018	4/18/2007	2007Q2	Aroclor-1260	0	U	U	ug/L	0.5
BKGmw-018	7/12/2007	2007Q3	Aroclor-1260	0	U	U	ug/L	0.5
BKGmw-019	4/14/2005	2005Q2	Aroclor-1260	0	U	U	ug/L	1
BKGmw-019	7/12/2005	2005Q3	Aroclor-1260	0	U	U	ug/L	1
BKGmw-019	10/6/2005	2005Q4	Aroclor-1260	0	U	U	ug/L	1
BKGmw-019	10/6/2005	2005Q4	Aroclor-1260	0	U	U	ug/L	1
BKGmw-019	3/8/2006	2006Q1	Aroclor-1260	0	U	U	ug/L	1
BKGmw-019	3/8/2006	2006Q1	Aroclor-1260	0	U	U	ug/L	1
BKGmw-019	5/4/2006	2006Q2	Aroclor-1260	0	U	U	ug/L	1
BKGmw-019	7/12/2006	2006Q3	Aroclor-1260	0	U	UJ	ug/L	1
BKGmw-019	10/4/2006	2006Q4	Aroclor-1260	0	U	U	ug/L	0.5
BKGmw-019	10/4/2006	2006Q4	Aroclor-1260	0	U	U	ug/L	0.5
BKGmw-019	1/25/2007	2007Q1	Aroclor-1260	0	U	R	ug/L	0.5
BKGmw-019	4/18/2007	2007Q2	Aroclor-1260	0	U	UJ	ug/L	0.5
BKGmw-019	7/11/2007	2007Q3	Aroclor-1260	0	U	UJ	ug/L	0.5
BKGmw-020	4/13/2005	2005Q2	Aroclor-1260	0	U	U	ug/L	1
BKGmw-020	7/13/2005	2005Q3	Aroclor-1260	0	U	U	ug/L	1
BKGmw-020	10/4/2005	2005Q4	Aroclor-1260	0	U	U	ug/L	1
BKGmw-020	3/9/2006	2006Q1	Aroclor-1260	0	U	U	ug/L	1
BKGmw-020	5/3/2006	2006Q2	Aroclor-1260	0	U	U	ug/L	1
BKGmw-020	7/12/2006	2006Q3	Aroclor-1260	0	U	U	ug/L	1
BKGmw-020	7/12/2006	2006Q3	Aroclor-1260	0	U	U	ug/L	1
BKGmw-020	10/5/2006	2006Q4	Aroclor-1260	0	U	U	ug/L	0.5
BKGmw-020	1/22/2007	2007Q1	Aroclor-1260	0	U	UJ	ug/L	0.5
BKGmw-020	4/18/2007	2007Q2	Aroclor-1260	0	U	U	ug/L	0.5
BKGmw-020	7/11/2007	2007Q3	Aroclor-1260	0	U	UJ	ug/L	0.5
BKGmw-020	7/11/2007	2007Q3	Aroclor-1260	0	U	U	ug/L	0.5
BKGmw-021	4/13/2005	2005Q2	Aroclor-1260	0	U	U	ug/L	1
BKGmw-021	7/13/2005	2005Q3	Aroclor-1260	0	U	UJ	ug/L	1

Table A-2. Organic Compounds

Well_ID	SDate	Quarter	Analyte	Result	Lab		Units	RDL
					Flag	Qualifier		
BKGmw-021	7/13/2005	2005Q3	Aroclor-1260	0	U	U	ug/L	1
BKGmw-021	10/5/2005	2005Q4	Aroclor-1260	0	U	U	ug/L	1
BKGmw-021	3/8/2006	2006Q1	Aroclor-1260	0	U	U	ug/L	1
BKGmw-021	5/3/2006	2006Q2	Aroclor-1260	0	U	U	ug/L	1
BKGmw-021	7/10/2006	2006Q3	Aroclor-1260	0	U	U	ug/L	1
BKGmw-021	10/4/2006	2006Q4	Aroclor-1260	0	U	U	ug/L	0.5
BKGmw-021	1/25/2007	2007Q1	Aroclor-1260	0	U	R	ug/L	0.5
BKGmw-021	4/19/2007	2007Q2	Aroclor-1260	0	U	U	ug/L	0.5
BKGmw-021	7/10/2007	2007Q3	Aroclor-1260	0	U	U	ug/L	0.5
BKGmw-004	4/13/2005	2005Q2	Benzene	0	U	U	ug/L	1
BKGmw-004	7/13/2005	2005Q3	Benzene	0	U	U	ug/L	1
BKGmw-004	10/5/2005	2005Q4	Benzene	0	U	U	ug/L	1
BKGmw-004	3/7/2006	2006Q1	Benzene	0	U	U	ug/L	1
BKGmw-004	5/3/2006	2006Q2	Benzene	0	U	U	ug/L	1
BKGmw-004	7/10/2006	2006Q3	Benzene	0	U	U	ug/L	1
BKGmw-004	10/4/2006	2006Q4	Benzene	0	U	U	ug/L	1
BKGmw-004	1/25/2007	2007Q1	Benzene	0	U	U	ug/L	1
BKGmw-004	4/19/2007	2007Q2	Benzene	0	U	U	ug/L	1
BKGmw-004	4/19/2007	2007Q2	Benzene	0	U	U	ug/L	1
BKGmw-004	7/10/2007	2007Q3	Benzene	0	U	U	ug/L	1
BKGmw-005	4/14/2005	2005Q2	Benzene	0	U	U	ug/L	1
BKGmw-005	4/14/2005	2005Q2	Benzene	0	U	U	ug/L	1
BKGmw-005	7/12/2005	2005Q3	Benzene	0	U	U	ug/L	1
BKGmw-005	10/5/2005	2005Q4	Benzene	0	U	U	ug/L	1
BKGmw-005	3/8/2006	2006Q1	Benzene	0	U	U	ug/L	1
BKGmw-005	3/8/2006	2006Q1	Benzene	0	U	U	ug/L	1
BKGmw-005	5/4/2006	2006Q2	Benzene	0	U	U	ug/L	1
BKGmw-005	7/12/2006	2006Q3	Benzene	0	U	U	ug/L	1
BKGmw-005	10/5/2006	2006Q4	Benzene	0	U	U	ug/L	1
BKGmw-005	1/24/2007	2007Q1	Benzene	0	U	U	ug/L	1
BKGmw-005	4/18/2007	2007Q2	Benzene	0	U	U	ug/L	1
BKGmw-005	7/12/2007	2007Q3	Benzene	0	U	U	ug/L	1
BKGmw-006	4/14/2005	2005Q2	Benzene	0	U	U	ug/L	1
BKGmw-006	7/12/2005	2005Q3	Benzene	0	U	U	ug/L	1
BKGmw-006	10/13/2005	2005Q4	Benzene	0	U	U	ug/L	1
BKGmw-006	3/9/2006	2006Q1	Benzene	0	U	U	ug/L	1
BKGmw-006	5/4/2006	2006Q2	Benzene	0	U	U	ug/L	1
BKGmw-006	7/12/2006	2006Q3	Benzene	0	U	U	ug/L	1
BKGmw-006	7/12/2006	2006Q3	Benzene	0	U	U	ug/L	1
BKGmw-006	10/4/2006	2006Q4	Benzene	0	U	U	ug/L	1
BKGmw-006	1/22/2007	2007Q1	Benzene	0	U	U	ug/L	1
BKGmw-006	4/18/2007	2007Q2	Benzene	0	U	U	ug/L	1
BKGmw-006	7/12/2007	2007Q3	Benzene	0	U	U	ug/L	1
BKGmw-008	4/13/2005	2005Q2	Benzene	0	U	U	ug/L	1
BKGmw-008	7/13/2005	2005Q3	Benzene	0	U	U	ug/L	1
BKGmw-008	10/5/2005	2005Q4	Benzene	0	U	U	ug/L	1
BKGmw-008	3/7/2006	2006Q1	Benzene	0	U	U	ug/L	1
BKGmw-008	5/3/2006	2006Q2	Benzene	0	U	U	ug/L	1
BKGmw-008	5/3/2006	2006Q2	Benzene	0	U	U	ug/L	1
BKGmw-008	7/10/2006	2006Q3	Benzene	0	U	U	ug/L	1
BKGmw-008	10/4/2006	2006Q4	Benzene	0	U	U	ug/L	1
BKGmw-008	1/23/2007	2007Q1	Benzene	0	U	U	ug/L	1
BKGmw-008	1/23/2007	2007Q1	Benzene	0	U	U	ug/L	1
BKGmw-008	4/19/2007	2007Q2	Benzene	0	U	U	ug/L	1
BKGmw-008	7/10/2007	2007Q3	Benzene	0	U	U	ug/L	1
BKGmw-010	4/12/2005	2005Q2	Benzene	0	U	U	ug/L	1
BKGmw-010	7/14/2005	2005Q3	Benzene	0	U	U	ug/L	1
BKGmw-010	10/5/2005	2005Q4	Benzene	0	U	U	ug/L	1
BKGmw-010	3/9/2006	2006Q1	Benzene	0	U	U	ug/L	1
BKGmw-010	5/1/2006	2006Q2	Benzene	0	U	U	ug/L	1
BKGmw-010	7/13/2006	2006Q3	Benzene	0	U	U	ug/L	1

Table A-2. Organic Compounds

Well_ID	SDate	Quarter	Analyte	Result	Lab		Units	RDL
					Flag	Qualifier		
BKGmw-010	10/3/2006	2006Q4	Benzene	0	U	U	ug/L	1
BKGmw-010	1/23/2007	2007Q1	Benzene	0	U	U	ug/L	1
BKGmw-010	4/19/2007	2007Q2	Benzene	0	U	U	ug/L	1
BKGmw-010	7/11/2007	2007Q3	Benzene	0	U	U	ug/L	1
BKGmw-012	4/12/2005	2005Q2	Benzene	0	U	U	ug/L	1
BKGmw-012	7/14/2005	2005Q3	Benzene	0	U	U	ug/L	1
BKGmw-012	10/3/2005	2005Q4	Benzene	0	U	U	ug/L	1
BKGmw-012	3/7/2006	2006Q1	Benzene	0.29	J	J	ug/L	1
BKGmw-012	5/1/2006	2006Q2	Benzene	0	U	U	ug/L	1
BKGmw-012	7/10/2006	2006Q3	Benzene	0	U	U	ug/L	1
BKGmw-012	10/3/2006	2006Q4	Benzene	1.1		=	ug/L	1
BKGmw-012	1/23/2007	2007Q1	Benzene	0.46	J	J	ug/L	1
BKGmw-012	4/18/2007	2007Q2	Benzene	0.81	J	J	ug/L	1
BKGmw-012	7/10/2007	2007Q3	Benzene	0.54	J	J	ug/L	1
BKGmw-013	4/14/2005	2005Q2	Benzene	0	U	U	ug/L	1
BKGmw-013	7/12/2005	2005Q3	Benzene	0	U	U	ug/L	1
BKGmw-013	10/5/2005	2005Q4	Benzene	0	U	U	ug/L	1
BKGmw-013	3/9/2006	2006Q1	Benzene	0	U	U	ug/L	1
BKGmw-013	5/3/2006	2006Q2	Benzene	0	U	U	ug/L	1
BKGmw-013	5/3/2006	2006Q2	Benzene	0	U	U	ug/L	1
BKGmw-013	7/10/2006	2006Q3	Benzene	0	U	U	ug/L	1
BKGmw-013	10/2/2006	2006Q4	Benzene	0	U	U	ug/L	1
BKGmw-013	1/25/2007	2007Q1	Benzene	0	U	U	ug/L	1
BKGmw-013	4/18/2007	2007Q2	Benzene	0	U	U	ug/L	1
BKGmw-013	7/11/2007	2007Q3	Benzene	0	U	U	ug/L	1
BKGmw-015	4/14/2005	2005Q2	Benzene	0	U	U	ug/L	1
BKGmw-015	7/12/2005	2005Q3	Benzene	0	U	U	ug/L	1
BKGmw-015	10/5/2005	2005Q4	Benzene	0	U	U	ug/L	1
BKGmw-015	3/9/2006	2006Q1	Benzene	0	U	U	ug/L	1
BKGmw-015	5/4/2006	2006Q2	Benzene	0	U	U	ug/L	1
BKGmw-015	7/12/2006	2006Q3	Benzene	0	U	U	ug/L	1
BKGmw-015	10/4/2006	2006Q4	Benzene	0	U	U	ug/L	1
BKGmw-015	1/22/2007	2007Q1	Benzene	0	U	U	ug/L	1
BKGmw-015	4/18/2007	2007Q2	Benzene	0	U	U	ug/L	1
BKGmw-015	7/12/2007	2007Q3	Benzene	0	U	U	ug/L	1
BKGmw-016	4/14/2005	2005Q2	Benzene	0	U	U	ug/L	1
BKGmw-016	7/12/2005	2005Q3	Benzene	0	U	U	ug/L	1
BKGmw-016	10/4/2005	2005Q4	Benzene	0	U	U	ug/L	1
BKGmw-016	3/9/2006	2006Q1	Benzene	0	U	U	ug/L	1
BKGmw-016	5/4/2006	2006Q2	Benzene	0	U	U	ug/L	1
BKGmw-016	7/11/2006	2006Q3	Benzene	0	U	U	ug/L	1
BKGmw-016	10/5/2006	2006Q4	Benzene	0	U	U	ug/L	1
BKGmw-016	1/24/2007	2007Q1	Benzene	0	U	U	ug/L	1
BKGmw-016	1/24/2007	2007Q1	Benzene	0	U	U	ug/L	1
BKGmw-016	4/18/2007	2007Q2	Benzene	0	U	U	ug/L	1
BKGmw-016	7/12/2007	2007Q3	Benzene	0	U	U	ug/L	1
BKGmw-017	4/14/2005	2005Q2	Benzene	0	U	U	ug/L	1
BKGmw-017	7/12/2005	2005Q3	Benzene	0	U	U	ug/L	1
BKGmw-017	10/4/2005	2005Q4	Benzene	0	U	U	ug/L	1
BKGmw-017	3/8/2006	2006Q1	Benzene	0	U	U	ug/L	1
BKGmw-017	5/3/2006	2006Q2	Benzene	0	U	U	ug/L	1
BKGmw-017	7/12/2006	2006Q3	Benzene	0	U	U	ug/L	1
BKGmw-017	10/4/2006	2006Q4	Benzene	0	U	U	ug/L	1
BKGmw-017	1/24/2007	2007Q1	Benzene	0	U	U	ug/L	1
BKGmw-017	4/19/2007	2007Q2	Benzene	0	U	U	ug/L	1
BKGmw-017	7/12/2007	2007Q3	Benzene	0	U	U	ug/L	1
BKGmw-018	4/14/2005	2005Q2	Benzene	0	U	U	ug/L	1
BKGmw-018	7/12/2005	2005Q3	Benzene	0	U	U	ug/L	1
BKGmw-018	10/5/2005	2005Q4	Benzene	0	U	U	ug/L	1
BKGmw-018	3/9/2006	2006Q1	Benzene	0	U	U	ug/L	1
BKGmw-018	5/4/2006	2006Q2	Benzene	0	U	U	ug/L	1

Table A-2. Organic Compounds

Well_ID	SDate	Quarter	Analyte	Result	Lab		Units	RDL
					Flag	Qualifier		
BKGmw-018	7/12/2006	2006Q3	Benzene	0	U	U	ug/L	1
BKGmw-018	10/4/2006	2006Q4	Benzene	0	U	U	ug/L	1
BKGmw-018	1/22/2007	2007Q1	Benzene	0	U	U	ug/L	1
BKGmw-018	4/18/2007	2007Q2	Benzene	0	U	U	ug/L	1
BKGmw-018	7/12/2007	2007Q3	Benzene	0	U	U	ug/L	1
BKGmw-019	4/14/2005	2005Q2	Benzene	0	U	U	ug/L	1
BKGmw-019	7/12/2005	2005Q3	Benzene	0	U	U	ug/L	1
BKGmw-019	10/13/2005	2005Q4	Benzene	0	U	U	ug/L	1
BKGmw-019	3/8/2006	2006Q1	Benzene	0	U	U	ug/L	1
BKGmw-019	3/8/2006	2006Q1	Benzene	0	U	U	ug/L	1
BKGmw-019	5/4/2006	2006Q2	Benzene	0	U	U	ug/L	1
BKGmw-019	7/12/2006	2006Q3	Benzene	0	U	U	ug/L	1
BKGmw-019	10/4/2006	2006Q4	Benzene	0	U	U	ug/L	1
BKGmw-019	10/4/2006	2006Q4	Benzene	0	U	U	ug/L	1
BKGmw-019	1/25/2007	2007Q1	Benzene	0	U	U	ug/L	1
BKGmw-019	4/18/2007	2007Q2	Benzene	0	U	U	ug/L	1
BKGmw-019	7/11/2007	2007Q3	Benzene	0	U	UJ	ug/L	1
BKGmw-020	4/13/2005	2005Q2	Benzene	0	U	U	ug/L	1
BKGmw-020	7/13/2005	2005Q3	Benzene	0	U	U	ug/L	1
BKGmw-020	10/4/2005	2005Q4	Benzene	0.23	J	J	ug/L	
BKGmw-020	3/9/2006	2006Q1	Benzene	0	U	U	ug/L	1
BKGmw-020	5/3/2006	2006Q2	Benzene	0	U	U	ug/L	1
BKGmw-020	7/12/2006	2006Q3	Benzene	0	U	U	ug/L	1
BKGmw-020	7/12/2006	2006Q3	Benzene	0	U	U	ug/L	1
BKGmw-020	10/5/2006	2006Q4	Benzene	0	U	U	ug/L	1
BKGmw-020	1/22/2007	2007Q1	Benzene	0	U	U	ug/L	1
BKGmw-020	4/18/2007	2007Q2	Benzene	0	U	U	ug/L	1
BKGmw-020	7/11/2007	2007Q3	Benzene	0	U	U	ug/L	1
BKGmw-020	7/11/2007	2007Q3	Benzene	0	U	U	ug/L	1
BKGmw-021	4/13/2005	2005Q2	Benzene	0	U	U	ug/L	1
BKGmw-021	7/13/2005	2005Q3	Benzene	0	U	U	ug/L	1
BKGmw-021	7/13/2005	2005Q3	Benzene	0	U	U	ug/L	1
BKGmw-021	10/5/2005	2005Q4	Benzene	0	U	U	ug/L	1
BKGmw-021	3/8/2006	2006Q1	Benzene	0	U	U	ug/L	1
BKGmw-021	5/3/2006	2006Q2	Benzene	0	U	U	ug/L	1
BKGmw-021	7/10/2006	2006Q3	Benzene	0	U	U	ug/L	1
BKGmw-021	10/4/2006	2006Q4	Benzene	0	U	U	ug/L	1
BKGmw-021	1/25/2007	2007Q1	Benzene	0	U	U	ug/L	1
BKGmw-021	4/19/2007	2007Q2	Benzene	0	U	U	ug/L	1
BKGmw-021	7/10/2007	2007Q3	Benzene	0	U	U	ug/L	1
BKGmw-004	4/13/2005	2005Q2	Benzo(a)anthracene	0	U	U	ug/L	0.2
BKGmw-004	7/13/2005	2005Q3	Benzo(a)anthracene	0	U	U	ug/L	0.2
BKGmw-004	10/5/2005	2005Q4	Benzo(a)anthracene	0	U	U	ug/L	0.2
BKGmw-004	3/7/2006	2006Q1	Benzo(a)anthracene	0	U	UJ	ug/L	0.2
BKGmw-004	5/3/2006	2006Q2	Benzo(a)anthracene	0	U	U	ug/L	0.2
BKGmw-004	7/10/2006	2006Q3	Benzo(a)anthracene	0	U	U	ug/L	0.2
BKGmw-004	10/4/2006	2006Q4	Benzo(a)anthracene	0	U	U	ug/L	0.2
BKGmw-004	1/25/2007	2007Q1	Benzo(a)anthracene	0	U	U	ug/L	0.2
BKGmw-004	4/19/2007	2007Q2	Benzo(a)anthracene	0	U	U	ug/L	0.2
BKGmw-004	4/19/2007	2007Q2	Benzo(a)anthracene	0	U	U	ug/L	0.2
BKGmw-004	7/10/2007	2007Q3	Benzo(a)anthracene	0	U	U	ug/L	0.2
BKGmw-005	4/14/2005	2005Q2	Benzo(a)anthracene	0	U	U	ug/L	0.2
BKGmw-005	4/14/2005	2005Q2	Benzo(a)anthracene	0	U	UJ	ug/L	0.2
BKGmw-005	7/12/2005	2005Q3	Benzo(a)anthracene	0	U	U	ug/L	0.2
BKGmw-005	10/5/2005	2005Q4	Benzo(a)anthracene	0	U	U	ug/L	0.2
BKGmw-005	3/8/2006	2006Q1	Benzo(a)anthracene	0	U	U	ug/L	0.2
BKGmw-005	3/8/2006	2006Q1	Benzo(a)anthracene	0	U	U	ug/L	0.2
BKGmw-005	5/4/2006	2006Q2	Benzo(a)anthracene	0	U	U	ug/L	0.2
BKGmw-005	7/12/2006	2006Q3	Benzo(a)anthracene	0	U	U	ug/L	0.2
BKGmw-005	10/5/2006	2006Q4	Benzo(a)anthracene	0	U	U	ug/L	0.2
BKGmw-005	1/24/2007	2007Q1	Benzo(a)anthracene	0	U	U	ug/L	0.2

Table A-2. Organic Compounds

Well_ID	SDate	Quarter	Analyte	Result	Lab		Units	RDL
					Flag	Qualifier		
BKGmw-005	4/18/2007	2007Q2	Benzo(a)anthracene	0	U	U	ug/L	0.2
BKGmw-005	7/12/2007	2007Q3	Benzo(a)anthracene	0	U	U	ug/L	0.2
BKGmw-006	4/14/2005	2005Q2	Benzo(a)anthracene	0	U	U	ug/L	0.2
BKGmw-006	7/12/2005	2005Q3	Benzo(a)anthracene	0	U	U	ug/L	0.2
BKGmw-006	10/6/2005	2005Q4	Benzo(a)anthracene	0	U	U	ug/L	0.2
BKGmw-006	3/9/2006	2006Q1	Benzo(a)anthracene	0	U	U	ug/L	0.2
BKGmw-006	5/4/2006	2006Q2	Benzo(a)anthracene	0	U	R	ug/L	0.2
BKGmw-006	7/12/2006	2006Q3	Benzo(a)anthracene	0	U	U	ug/L	0.2
BKGmw-006	7/12/2006	2006Q3	Benzo(a)anthracene	0	U	UJ	ug/L	0.2
BKGmw-006	10/4/2006	2006Q4	Benzo(a)anthracene	0	U	U	ug/L	0.2
BKGmw-006	1/22/2007	2007Q1	Benzo(a)anthracene	0	U	U	ug/L	0.2
BKGmw-006	4/18/2007	2007Q2	Benzo(a)anthracene	0	U	UJ	ug/L	0.2
BKGmw-006	7/12/2007	2007Q3	Benzo(a)anthracene	0	U	U	ug/L	0.2
BKGmw-008	4/13/2005	2005Q2	Benzo(a)anthracene	0	U	U	ug/L	0.2
BKGmw-008	7/13/2005	2005Q3	Benzo(a)anthracene	0	U	U	ug/L	0.2
BKGmw-008	10/5/2005	2005Q4	Benzo(a)anthracene	0	U	U	ug/L	0.2
BKGmw-008	3/7/2006	2006Q1	Benzo(a)anthracene	0	U	U	ug/L	0.2
BKGmw-008	5/3/2006	2006Q2	Benzo(a)anthracene	0	U	U	ug/L	0.2
BKGmw-008	5/3/2006	2006Q2	Benzo(a)anthracene	0	U	U	ug/L	0.2
BKGmw-008	7/10/2006	2006Q3	Benzo(a)anthracene	0	U	U	ug/L	0.2
BKGmw-008	10/4/2006	2006Q4	Benzo(a)anthracene	0	U	U	ug/L	0.2
BKGmw-008	1/23/2007	2007Q1	Benzo(a)anthracene	0	U	U	ug/L	0.2
BKGmw-008	1/23/2007	2007Q1	Benzo(a)anthracene	0	U	U	ug/L	0.2
BKGmw-008	4/19/2007	2007Q2	Benzo(a)anthracene	0	U	U	ug/L	0.2
BKGmw-008	7/10/2007	2007Q3	Benzo(a)anthracene	0	U	U	ug/L	0.2
BKGmw-010	4/12/2005	2005Q2	Benzo(a)anthracene	0	U	U	ug/L	0.2
BKGmw-010	7/14/2005	2005Q3	Benzo(a)anthracene	0	U	U	ug/L	0.2
BKGmw-010	10/5/2005	2005Q4	Benzo(a)anthracene	0	U	U	ug/L	0.2
BKGmw-010	3/9/2006	2006Q1	Benzo(a)anthracene	0	U	U	ug/L	0.2
BKGmw-010	5/1/2006	2006Q2	Benzo(a)anthracene	0	U	U	ug/L	0.2
BKGmw-010	7/13/2006	2006Q3	Benzo(a)anthracene	0	U	UJ	ug/L	0.2
BKGmw-010	10/3/2006	2006Q4	Benzo(a)anthracene	0	U	U	ug/L	0.2
BKGmw-010	1/23/2007	2007Q1	Benzo(a)anthracene	0	U	U	ug/L	0.2
BKGmw-010	4/19/2007	2007Q2	Benzo(a)anthracene	0	U	U	ug/L	0.2
BKGmw-010	7/11/2007	2007Q3	Benzo(a)anthracene	0	U	U	ug/L	0.2
BKGmw-012	4/12/2005	2005Q2	Benzo(a)anthracene	0	U	U	ug/L	0.2
BKGmw-012	7/14/2005	2005Q3	Benzo(a)anthracene	0	U	UJ	ug/L	0.2
BKGmw-012	10/3/2005	2005Q4	Benzo(a)anthracene	0	U	U	ug/L	0.2
BKGmw-012	3/7/2006	2006Q1	Benzo(a)anthracene	0	U	U	ug/L	0.2
BKGmw-012	5/1/2006	2006Q2	Benzo(a)anthracene	0	U	U	ug/L	0.2
BKGmw-012	7/10/2006	2006Q3	Benzo(a)anthracene	0	U	U	ug/L	0.2
BKGmw-012	10/3/2006	2006Q4	Benzo(a)anthracene	0	U	U	ug/L	0.2
BKGmw-012	1/23/2007	2007Q1	Benzo(a)anthracene	0	U	U	ug/L	0.2
BKGmw-012	4/18/2007	2007Q2	Benzo(a)anthracene	0	U	U	ug/L	0.2
BKGmw-012	7/10/2007	2007Q3	Benzo(a)anthracene	0	U	U	ug/L	0.2
BKGmw-013	4/14/2005	2005Q2	Benzo(a)anthracene	0	U	U	ug/L	0.2
BKGmw-013	7/12/2005	2005Q3	Benzo(a)anthracene	0	U	U	ug/L	0.2
BKGmw-013	10/5/2005	2005Q4	Benzo(a)anthracene	0	U	U	ug/L	0.2
BKGmw-013	3/9/2006	2006Q1	Benzo(a)anthracene	0	U	R	ug/L	0.2
BKGmw-013	5/3/2006	2006Q2	Benzo(a)anthracene	0	U	U	ug/L	0.2
BKGmw-013	5/3/2006	2006Q2	Benzo(a)anthracene	0	U	U	ug/L	0.2
BKGmw-013	7/10/2006	2006Q3	Benzo(a)anthracene	0	U	U	ug/L	0.2
BKGmw-013	10/2/2006	2006Q4	Benzo(a)anthracene	0	U	U	ug/L	0.2
BKGmw-013	1/25/2007	2007Q1	Benzo(a)anthracene	0	U	U	ug/L	0.2
BKGmw-013	4/18/2007	2007Q2	Benzo(a)anthracene	0	U	UJ	ug/L	0.2
BKGmw-013	7/11/2007	2007Q3	Benzo(a)anthracene	0	U	U	ug/L	0.2
BKGmw-015	4/14/2005	2005Q2	Benzo(a)anthracene	0	U	U	ug/L	0.2
BKGmw-015	7/12/2005	2005Q3	Benzo(a)anthracene	0	U	U	ug/L	0.2
BKGmw-015	10/5/2005	2005Q4	Benzo(a)anthracene	0	U	U	ug/L	0.2
BKGmw-015	3/9/2006	2006Q1	Benzo(a)anthracene	0	U	U	ug/L	0.2
BKGmw-015	5/4/2006	2006Q2	Benzo(a)anthracene	0	U	U	ug/L	0.2

Table A-2. Organic Compounds

Well_ID	SDate	Quarter	Analyte	Result	Lab		Units	RDL
					Flag	Qualifier		
BKGmw-015	7/12/2006	2006Q3	Benzo(a)anthracene	0	U	U	ug/L	0.2
BKGmw-015	10/4/2006	2006Q4	Benzo(a)anthracene	0	U	U	ug/L	0.2
BKGmw-015	1/22/2007	2007Q1	Benzo(a)anthracene	0	U	U	ug/L	0.2
BKGmw-015	4/18/2007	2007Q2	Benzo(a)anthracene	0	U	U	ug/L	0.2
BKGmw-015	7/12/2007	2007Q3	Benzo(a)anthracene	0	U	U	ug/L	0.2
BKGmw-016	4/14/2005	2005Q2	Benzo(a)anthracene	0	U	U	ug/L	0.2
BKGmw-016	7/12/2005	2005Q3	Benzo(a)anthracene	0	U	U	ug/L	0.2
BKGmw-016	10/4/2005	2005Q4	Benzo(a)anthracene	0	U	U	ug/L	0.2
BKGmw-016	3/9/2006	2006Q1	Benzo(a)anthracene	0	U	U	ug/L	0.2
BKGmw-016	5/4/2006	2006Q2	Benzo(a)anthracene	0	U	U	ug/L	0.2
BKGmw-016	7/11/2006	2006Q3	Benzo(a)anthracene	0	U	R	ug/L	0.2
BKGmw-016	10/5/2006	2006Q4	Benzo(a)anthracene	0	U	U	ug/L	0.2
BKGmw-016	1/24/2007	2007Q1	Benzo(a)anthracene	0	U	U	ug/L	0.2
BKGmw-016	1/24/2007	2007Q1	Benzo(a)anthracene	0	U	U	ug/L	0.2
BKGmw-016	4/18/2007	2007Q2	Benzo(a)anthracene	0	U	U	ug/L	0.2
BKGmw-016	7/12/2007	2007Q3	Benzo(a)anthracene	0	U	U	ug/L	0.2
BKGmw-017	4/14/2005	2005Q2	Benzo(a)anthracene	0	U	UJ	ug/L	0.2
BKGmw-017	7/12/2005	2005Q3	Benzo(a)anthracene	0	U	U	ug/L	0.2
BKGmw-017	10/4/2005	2005Q4	Benzo(a)anthracene	0	U	U	ug/L	0.2
BKGmw-017	3/8/2006	2006Q1	Benzo(a)anthracene	0	U	U	ug/L	0.2
BKGmw-017	5/3/2006	2006Q2	Benzo(a)anthracene	0	U	U	ug/L	0.2
BKGmw-017	7/12/2006	2006Q3	Benzo(a)anthracene	0	U	U	ug/L	0.2
BKGmw-017	10/4/2006	2006Q4	Benzo(a)anthracene	0	U	U	ug/L	0.2
BKGmw-017	1/24/2007	2007Q1	Benzo(a)anthracene	0	U	U	ug/L	0.2
BKGmw-017	4/19/2007	2007Q2	Benzo(a)anthracene	0	U	U	ug/L	0.2
BKGmw-017	7/12/2007	2007Q3	Benzo(a)anthracene	0	U	U	ug/L	0.2
BKGmw-018	4/14/2005	2005Q2	Benzo(a)anthracene	0	U	U	ug/L	0.2
BKGmw-018	7/12/2005	2005Q3	Benzo(a)anthracene	0	U	U	ug/L	0.2
BKGmw-018	10/5/2005	2005Q4	Benzo(a)anthracene	0	U	U	ug/L	0.2
BKGmw-018	3/9/2006	2006Q1	Benzo(a)anthracene	0	U	U	ug/L	0.2
BKGmw-018	5/4/2006	2006Q2	Benzo(a)anthracene	0	U	U	ug/L	0.2
BKGmw-018	7/12/2006	2006Q3	Benzo(a)anthracene	0	U	U	ug/L	0.2
BKGmw-018	10/4/2006	2006Q4	Benzo(a)anthracene	0	U	U	ug/L	0.2
BKGmw-018	1/22/2007	2007Q1	Benzo(a)anthracene	0	U	U	ug/L	0.2
BKGmw-018	4/18/2007	2007Q2	Benzo(a)anthracene	0	U	U	ug/L	0.2
BKGmw-018	7/12/2007	2007Q3	Benzo(a)anthracene	0	U	U	ug/L	0.2
BKGmw-019	4/14/2005	2005Q2	Benzo(a)anthracene	0	U	U	ug/L	0.2
BKGmw-019	7/12/2005	2005Q3	Benzo(a)anthracene	0	U	U	ug/L	0.2
BKGmw-019	10/6/2005	2005Q4	Benzo(a)anthracene	0	U	U	ug/L	0.2
BKGmw-019	10/6/2005	2005Q4	Benzo(a)anthracene	0	U	U	ug/L	0.2
BKGmw-019	3/8/2006	2006Q1	Benzo(a)anthracene	0	U	U	ug/L	0.2
BKGmw-019	3/8/2006	2006Q1	Benzo(a)anthracene	0	U	U	ug/L	0.2
BKGmw-019	5/4/2006	2006Q2	Benzo(a)anthracene	0	U	U	ug/L	0.2
BKGmw-019	7/12/2006	2006Q3	Benzo(a)anthracene	0	U	U	ug/L	0.2
BKGmw-019	10/4/2006	2006Q4	Benzo(a)anthracene	0	U	U	ug/L	0.2
BKGmw-019	10/4/2006	2006Q4	Benzo(a)anthracene	0	U	U	ug/L	0.2
BKGmw-019	1/25/2007	2007Q1	Benzo(a)anthracene	0	U	U	ug/L	0.2
BKGmw-019	4/18/2007	2007Q2	Benzo(a)anthracene	0	U	U	ug/L	0.2
BKGmw-019	7/11/2007	2007Q3	Benzo(a)anthracene	0	U	UJ	ug/L	0.2
BKGmw-020	4/13/2005	2005Q2	Benzo(a)anthracene	0	U	U	ug/L	0.2
BKGmw-020	7/13/2005	2005Q3	Benzo(a)anthracene	0	U	U	ug/L	0.2
BKGmw-020	10/4/2005	2005Q4	Benzo(a)anthracene	0	U	U	ug/L	0.2
BKGmw-020	3/9/2006	2006Q1	Benzo(a)anthracene	0	U	U	ug/L	0.2
BKGmw-020	5/3/2006	2006Q2	Benzo(a)anthracene	0	U	U	ug/L	0.2
BKGmw-020	7/12/2006	2006Q3	Benzo(a)anthracene	0	U	U	ug/L	0.2
BKGmw-020	7/12/2006	2006Q3	Benzo(a)anthracene	0	U	UJ	ug/L	0.2
BKGmw-020	10/5/2006	2006Q4	Benzo(a)anthracene	0	U	U	ug/L	0.2
BKGmw-020	1/22/2007	2007Q1	Benzo(a)anthracene	0	U	U	ug/L	0.2
BKGmw-020	4/18/2007	2007Q2	Benzo(a)anthracene	0	U	U	ug/L	0.2
BKGmw-020	7/11/2007	2007Q3	Benzo(a)anthracene	0	U	U	ug/L	0.2
BKGmw-020	7/11/2007	2007Q3	Benzo(a)anthracene	0	U	U	ug/L	0.2

Table A-2. Organic Compounds

Well_ID	SDate	Quarter	Analyte	Result	Lab		Units	RDL
					Flag	Qualifier		
BKGmw-021	4/13/2005	2005Q2	Benzo(a)anthracene	0	U	U	ug/L	0.2
BKGmw-021	7/13/2005	2005Q3	Benzo(a)anthracene	0	U	U	ug/L	0.2
BKGmw-021	7/13/2005	2005Q3	Benzo(a)anthracene	0	U	U	ug/L	0.2
BKGmw-021	10/5/2005	2005Q4	Benzo(a)anthracene	0	U	U	ug/L	0.2
BKGmw-021	3/8/2006	2006Q1	Benzo(a)anthracene	0	U	U	ug/L	0.2
BKGmw-021	5/3/2006	2006Q2	Benzo(a)anthracene	0	U	U	ug/L	0.2
BKGmw-021	7/10/2006	2006Q3	Benzo(a)anthracene	0	U	U	ug/L	0.2
BKGmw-021	10/4/2006	2006Q4	Benzo(a)anthracene	0	U	U	ug/L	0.2
BKGmw-021	1/25/2007	2007Q1	Benzo(a)anthracene	0	U	U	ug/L	0.2
BKGmw-021	4/19/2007	2007Q2	Benzo(a)anthracene	0	U	U	ug/L	0.2
BKGmw-021	7/10/2007	2007Q3	Benzo(a)anthracene	0	U	U	ug/L	0.2
BKGmw-004	4/13/2005	2005Q2	Benzo(a)pyrene	0	U	U	ug/L	0.2
BKGmw-004	7/13/2005	2005Q3	Benzo(a)pyrene	0	U	U	ug/L	0.2
BKGmw-004	10/5/2005	2005Q4	Benzo(a)pyrene	0	U	U	ug/L	0.2
BKGmw-004	3/7/2006	2006Q1	Benzo(a)pyrene	0	U	UJ	ug/L	0.2
BKGmw-004	5/3/2006	2006Q2	Benzo(a)pyrene	0	U	U	ug/L	0.2
BKGmw-004	7/10/2006	2006Q3	Benzo(a)pyrene	0	U	U	ug/L	0.2
BKGmw-004	10/4/2006	2006Q4	Benzo(a)pyrene	0	U	U	ug/L	0.2
BKGmw-004	1/25/2007	2007Q1	Benzo(a)pyrene	0	U	U	ug/L	0.2
BKGmw-004	4/19/2007	2007Q2	Benzo(a)pyrene	0	U	U	ug/L	0.2
BKGmw-004	4/19/2007	2007Q2	Benzo(a)pyrene	0	U	U	ug/L	0.2
BKGmw-004	7/10/2007	2007Q3	Benzo(a)pyrene	0	U	U	ug/L	0.2
BKGmw-005	4/14/2005	2005Q2	Benzo(a)pyrene	0	U	UJ	ug/L	0.2
BKGmw-005	4/14/2005	2005Q2	Benzo(a)pyrene	0	U	U	ug/L	0.2
BKGmw-005	7/12/2005	2005Q3	Benzo(a)pyrene	0	U	U	ug/L	0.2
BKGmw-005	10/5/2005	2005Q4	Benzo(a)pyrene	0	U	U	ug/L	0.2
BKGmw-005	3/8/2006	2006Q1	Benzo(a)pyrene	0	U	U	ug/L	0.2
BKGmw-005	3/8/2006	2006Q1	Benzo(a)pyrene	0	U	U	ug/L	0.2
BKGmw-005	5/4/2006	2006Q2	Benzo(a)pyrene	0	U	U	ug/L	0.2
BKGmw-005	7/12/2006	2006Q3	Benzo(a)pyrene	0	U	U	ug/L	0.2
BKGmw-005	10/5/2006	2006Q4	Benzo(a)pyrene	0	U	U	ug/L	0.2
BKGmw-005	1/24/2007	2007Q1	Benzo(a)pyrene	0	U	U	ug/L	0.2
BKGmw-005	4/18/2007	2007Q2	Benzo(a)pyrene	0	U	U	ug/L	0.2
BKGmw-005	7/12/2007	2007Q3	Benzo(a)pyrene	0	U	U	ug/L	0.2
BKGmw-006	4/14/2005	2005Q2	Benzo(a)pyrene	0	U	U	ug/L	0.2
BKGmw-006	7/12/2005	2005Q3	Benzo(a)pyrene	0	U	U	ug/L	0.2
BKGmw-006	10/6/2005	2005Q4	Benzo(a)pyrene	0	U	U	ug/L	0.2
BKGmw-006	3/9/2006	2006Q1	Benzo(a)pyrene	0	U	U	ug/L	0.2
BKGmw-006	5/4/2006	2006Q2	Benzo(a)pyrene	0	U	R	ug/L	0.2
BKGmw-006	7/12/2006	2006Q3	Benzo(a)pyrene	0	U	U	ug/L	0.2
BKGmw-006	7/12/2006	2006Q3	Benzo(a)pyrene	0	U	UJ	ug/L	0.2
BKGmw-006	10/4/2006	2006Q4	Benzo(a)pyrene	0	U	U	ug/L	0.2
BKGmw-006	1/22/2007	2007Q1	Benzo(a)pyrene	0	U	U	ug/L	0.2
BKGmw-006	4/18/2007	2007Q2	Benzo(a)pyrene	0	U	UJ	ug/L	0.2
BKGmw-006	7/12/2007	2007Q3	Benzo(a)pyrene	0	U	U	ug/L	0.2
BKGmw-008	4/13/2005	2005Q2	Benzo(a)pyrene	0	U	U	ug/L	0.2
BKGmw-008	7/13/2005	2005Q3	Benzo(a)pyrene	0	U	U	ug/L	0.2
BKGmw-008	10/5/2005	2005Q4	Benzo(a)pyrene	0	U	U	ug/L	0.2
BKGmw-008	3/7/2006	2006Q1	Benzo(a)pyrene	0	U	U	ug/L	0.2
BKGmw-008	5/3/2006	2006Q2	Benzo(a)pyrene	0	U	U	ug/L	0.2
BKGmw-008	5/3/2006	2006Q2	Benzo(a)pyrene	0	U	U	ug/L	0.2
BKGmw-008	7/10/2006	2006Q3	Benzo(a)pyrene	0	U	U	ug/L	0.2
BKGmw-008	10/4/2006	2006Q4	Benzo(a)pyrene	0	U	U	ug/L	0.2
BKGmw-008	1/23/2007	2007Q1	Benzo(a)pyrene	0	U	U	ug/L	0.2
BKGmw-008	1/23/2007	2007Q1	Benzo(a)pyrene	0	U	U	ug/L	0.2
BKGmw-008	4/19/2007	2007Q2	Benzo(a)pyrene	0	U	U	ug/L	0.2
BKGmw-008	7/10/2007	2007Q3	Benzo(a)pyrene	0	U	U	ug/L	0.2
BKGmw-010	4/12/2005	2005Q2	Benzo(a)pyrene	0	U	U	ug/L	0.2
BKGmw-010	7/14/2005	2005Q3	Benzo(a)pyrene	0	U	U	ug/L	0.2
BKGmw-010	10/5/2005	2005Q4	Benzo(a)pyrene	0	U	U	ug/L	0.2
BKGmw-010	3/9/2006	2006Q1	Benzo(a)pyrene	0	U	U	ug/L	0.2

Table A-2. Organic Compounds

Well_ID	SDate	Quarter	Analyte	Result	Lab			Units	RDL
					Flag	Qualifier			
BKGmw-010	5/1/2006	2006Q2	Benzo(a)pyrene	0	U	U	ug/L	0.2	
BKGmw-010	7/13/2006	2006Q3	Benzo(a)pyrene	0	U	UJ	ug/L	0.2	
BKGmw-010	10/3/2006	2006Q4	Benzo(a)pyrene	0	U	U	ug/L	0.2	
BKGmw-010	1/23/2007	2007Q1	Benzo(a)pyrene	0	U	U	ug/L	0.2	
BKGmw-010	4/19/2007	2007Q2	Benzo(a)pyrene	0	U	U	ug/L	0.2	
BKGmw-010	7/11/2007	2007Q3	Benzo(a)pyrene	0	U	U	ug/L	0.2	
BKGmw-012	4/12/2005	2005Q2	Benzo(a)pyrene	0	U	U	ug/L	0.2	
BKGmw-012	7/14/2005	2005Q3	Benzo(a)pyrene	0	U	UJ	ug/L	0.2	
BKGmw-012	10/3/2005	2005Q4	Benzo(a)pyrene	0	U	U	ug/L	0.2	
BKGmw-012	3/7/2006	2006Q1	Benzo(a)pyrene	0	U	U	ug/L	0.2	
BKGmw-012	5/1/2006	2006Q2	Benzo(a)pyrene	0	U	U	ug/L	0.2	
BKGmw-012	7/10/2006	2006Q3	Benzo(a)pyrene	0	U	U	ug/L	0.2	
BKGmw-012	10/3/2006	2006Q4	Benzo(a)pyrene	0	U	U	ug/L	0.2	
BKGmw-012	1/23/2007	2007Q1	Benzo(a)pyrene	0	U	U	ug/L	0.2	
BKGmw-012	4/18/2007	2007Q2	Benzo(a)pyrene	0	U	U	ug/L	0.2	
BKGmw-012	7/10/2007	2007Q3	Benzo(a)pyrene	0	U	U	ug/L	0.2	
BKGmw-013	4/14/2005	2005Q2	Benzo(a)pyrene	0	U	U	ug/L	0.2	
BKGmw-013	7/12/2005	2005Q3	Benzo(a)pyrene	0	U	U	ug/L	0.2	
BKGmw-013	10/5/2005	2005Q4	Benzo(a)pyrene	0	U	U	ug/L	0.2	
BKGmw-013	3/9/2006	2006Q1	Benzo(a)pyrene	0	U	R	ug/L	0.2	
BKGmw-013	5/3/2006	2006Q2	Benzo(a)pyrene	0	U	U	ug/L	0.2	
BKGmw-013	5/3/2006	2006Q2	Benzo(a)pyrene	0	U	U	ug/L	0.2	
BKGmw-013	7/10/2006	2006Q3	Benzo(a)pyrene	0	U	U	ug/L	0.2	
BKGmw-013	10/2/2006	2006Q4	Benzo(a)pyrene	0	U	U	ug/L	0.2	
BKGmw-013	1/25/2007	2007Q1	Benzo(a)pyrene	0	U	U	ug/L	0.2	
BKGmw-013	4/18/2007	2007Q2	Benzo(a)pyrene	0	U	UJ	ug/L	0.2	
BKGmw-013	7/11/2007	2007Q3	Benzo(a)pyrene	0	U	U	ug/L	0.2	
BKGmw-015	4/14/2005	2005Q2	Benzo(a)pyrene	0	U	U	ug/L	0.2	
BKGmw-015	7/12/2005	2005Q3	Benzo(a)pyrene	0	U	U	ug/L	0.2	
BKGmw-015	10/5/2005	2005Q4	Benzo(a)pyrene	0	U	U	ug/L	0.2	
BKGmw-015	3/9/2006	2006Q1	Benzo(a)pyrene	0	U	U	ug/L	0.2	
BKGmw-015	5/4/2006	2006Q2	Benzo(a)pyrene	0	U	U	ug/L	0.2	
BKGmw-015	7/12/2006	2006Q3	Benzo(a)pyrene	0	U	U	ug/L	0.2	
BKGmw-015	10/4/2006	2006Q4	Benzo(a)pyrene	0	U	U	ug/L	0.2	
BKGmw-015	1/22/2007	2007Q1	Benzo(a)pyrene	0	U	U	ug/L	0.2	
BKGmw-015	4/18/2007	2007Q2	Benzo(a)pyrene	0	U	U	ug/L	0.2	
BKGmw-015	7/12/2007	2007Q3	Benzo(a)pyrene	0	U	U	ug/L	0.2	
BKGmw-016	4/14/2005	2005Q2	Benzo(a)pyrene	0	U	U	ug/L	0.2	
BKGmw-016	7/12/2005	2005Q3	Benzo(a)pyrene	0	U	U	ug/L	0.2	
BKGmw-016	10/4/2005	2005Q4	Benzo(a)pyrene	0	U	U	ug/L	0.2	
BKGmw-016	3/9/2006	2006Q1	Benzo(a)pyrene	0	U	U	ug/L	0.2	
BKGmw-016	5/4/2006	2006Q2	Benzo(a)pyrene	0	U	U	ug/L	0.2	
BKGmw-016	7/11/2006	2006Q3	Benzo(a)pyrene	0	U	R	ug/L	0.2	
BKGmw-016	10/5/2006	2006Q4	Benzo(a)pyrene	0	U	U	ug/L	0.2	
BKGmw-016	1/24/2007	2007Q1	Benzo(a)pyrene	0	U	U	ug/L	0.2	
BKGmw-016	1/24/2007	2007Q1	Benzo(a)pyrene	0	U	U	ug/L	0.2	
BKGmw-016	4/18/2007	2007Q2	Benzo(a)pyrene	0	U	U	ug/L	0.2	
BKGmw-016	7/12/2007	2007Q3	Benzo(a)pyrene	0	U	U	ug/L	0.2	
BKGmw-017	4/14/2005	2005Q2	Benzo(a)pyrene	0	U	UJ	ug/L	0.2	
BKGmw-017	7/12/2005	2005Q3	Benzo(a)pyrene	0	U	U	ug/L	0.2	
BKGmw-017	10/4/2005	2005Q4	Benzo(a)pyrene	0	U	U	ug/L	0.2	
BKGmw-017	3/8/2006	2006Q1	Benzo(a)pyrene	0	U	U	ug/L	0.2	
BKGmw-017	5/3/2006	2006Q2	Benzo(a)pyrene	0	U	U	ug/L	0.2	
BKGmw-017	7/12/2006	2006Q3	Benzo(a)pyrene	0	U	U	ug/L	0.2	
BKGmw-017	10/4/2006	2006Q4	Benzo(a)pyrene	0	U	U	ug/L	0.2	
BKGmw-017	1/24/2007	2007Q1	Benzo(a)pyrene	0	U	U	ug/L	0.2	
BKGmw-017	4/19/2007	2007Q2	Benzo(a)pyrene	0	U	U	ug/L	0.2	
BKGmw-017	7/12/2007	2007Q3	Benzo(a)pyrene	0	U	U	ug/L	0.2	
BKGmw-018	4/14/2005	2005Q2	Benzo(a)pyrene	0	U	U	ug/L	0.2	
BKGmw-018	7/12/2005	2005Q3	Benzo(a)pyrene	0	U	U	ug/L	0.2	
BKGmw-018	10/5/2005	2005Q4	Benzo(a)pyrene	0	U	U	ug/L	0.2	

Table A-2. Organic Compounds

Well_ID	SDate	Quarter	Analyte	Result	Lab		Units	RDL
					Flag	Qualifier		
BKGmw-018	3/9/2006	2006Q1	Benzo(a)pyrene	0	U	U	ug/L	0.2
BKGmw-018	5/4/2006	2006Q2	Benzo(a)pyrene	0	U	U	ug/L	0.2
BKGmw-018	7/12/2006	2006Q3	Benzo(a)pyrene	0	U	U	ug/L	0.2
BKGmw-018	10/4/2006	2006Q4	Benzo(a)pyrene	0	U	U	ug/L	0.2
BKGmw-018	1/22/2007	2007Q1	Benzo(a)pyrene	0	U	U	ug/L	0.2
BKGmw-018	4/18/2007	2007Q2	Benzo(a)pyrene	0	U	U	ug/L	0.2
BKGmw-018	7/12/2007	2007Q3	Benzo(a)pyrene	0	U	U	ug/L	0.2
BKGmw-019	4/14/2005	2005Q2	Benzo(a)pyrene	0	U	U	ug/L	0.2
BKGmw-019	7/12/2005	2005Q3	Benzo(a)pyrene	0	U	U	ug/L	0.2
BKGmw-019	10/6/2005	2005Q4	Benzo(a)pyrene	0	U	U	ug/L	0.2
BKGmw-019	10/6/2005	2005Q4	Benzo(a)pyrene	0	U	U	ug/L	0.2
BKGmw-019	3/8/2006	2006Q1	Benzo(a)pyrene	0	U	U	ug/L	0.2
BKGmw-019	3/8/2006	2006Q1	Benzo(a)pyrene	0	U	U	ug/L	0.2
BKGmw-019	5/4/2006	2006Q2	Benzo(a)pyrene	0	U	U	ug/L	0.2
BKGmw-019	7/12/2006	2006Q3	Benzo(a)pyrene	0	U	U	ug/L	0.2
BKGmw-019	10/4/2006	2006Q4	Benzo(a)pyrene	0	U	U	ug/L	0.2
BKGmw-019	10/4/2006	2006Q4	Benzo(a)pyrene	0	U	U	ug/L	0.2
BKGmw-019	1/25/2007	2007Q1	Benzo(a)pyrene	0	U	U	ug/L	0.2
BKGmw-019	4/18/2007	2007Q2	Benzo(a)pyrene	0	U	U	ug/L	0.2
BKGmw-019	7/11/2007	2007Q3	Benzo(a)pyrene	0	U	UJ	ug/L	0.2
BKGmw-020	4/13/2005	2005Q2	Benzo(a)pyrene	0	U	U	ug/L	0.2
BKGmw-020	7/13/2005	2005Q3	Benzo(a)pyrene	0	U	U	ug/L	0.2
BKGmw-020	10/4/2005	2005Q4	Benzo(a)pyrene	0	U	U	ug/L	0.2
BKGmw-020	3/9/2006	2006Q1	Benzo(a)pyrene	0	U	U	ug/L	0.2
BKGmw-020	5/3/2006	2006Q2	Benzo(a)pyrene	0	U	U	ug/L	0.2
BKGmw-020	7/12/2006	2006Q3	Benzo(a)pyrene	0	U	U	ug/L	0.2
BKGmw-020	7/12/2006	2006Q3	Benzo(a)pyrene	0	U	UJ	ug/L	0.2
BKGmw-020	10/5/2006	2006Q4	Benzo(a)pyrene	0	U	U	ug/L	0.2
BKGmw-020	1/22/2007	2007Q1	Benzo(a)pyrene	0	U	U	ug/L	0.2
BKGmw-020	4/18/2007	2007Q2	Benzo(a)pyrene	0	U	U	ug/L	0.2
BKGmw-020	7/11/2007	2007Q3	Benzo(a)pyrene	0	U	U	ug/L	0.2
BKGmw-020	7/11/2007	2007Q3	Benzo(a)pyrene	0	U	U	ug/L	0.2
BKGmw-021	4/13/2005	2005Q2	Benzo(a)pyrene	0	U	U	ug/L	0.2
BKGmw-021	7/13/2005	2005Q3	Benzo(a)pyrene	0	U	U	ug/L	0.2
BKGmw-021	7/13/2005	2005Q3	Benzo(a)pyrene	0	U	U	ug/L	0.2
BKGmw-021	10/5/2005	2005Q4	Benzo(a)pyrene	0	U	U	ug/L	0.2
BKGmw-021	3/8/2006	2006Q1	Benzo(a)pyrene	0	U	U	ug/L	0.2
BKGmw-021	5/3/2006	2006Q2	Benzo(a)pyrene	0	U	U	ug/L	0.2
BKGmw-021	7/10/2006	2006Q3	Benzo(a)pyrene	0	U	U	ug/L	0.2
BKGmw-021	10/4/2006	2006Q4	Benzo(a)pyrene	0	U	U	ug/L	0.2
BKGmw-021	1/25/2007	2007Q1	Benzo(a)pyrene	0	U	U	ug/L	0.2
BKGmw-021	4/19/2007	2007Q2	Benzo(a)pyrene	0	U	U	ug/L	0.2
BKGmw-021	7/10/2007	2007Q3	Benzo(a)pyrene	0	U	U	ug/L	0.2
BKGmw-004	4/13/2005	2005Q2	Benzo(b)fluoranthene	0	U	U	ug/L	0.2
BKGmw-004	7/13/2005	2005Q3	Benzo(b)fluoranthene	0	U	U	ug/L	0.2
BKGmw-004	10/5/2005	2005Q4	Benzo(b)fluoranthene	0	U	U	ug/L	0.2
BKGmw-004	3/7/2006	2006Q1	Benzo(b)fluoranthene	0	U	UJ	ug/L	0.2
BKGmw-004	5/3/2006	2006Q2	Benzo(b)fluoranthene	0	U	U	ug/L	0.2
BKGmw-004	7/10/2006	2006Q3	Benzo(b)fluoranthene	0	U	U	ug/L	0.2
BKGmw-004	10/4/2006	2006Q4	Benzo(b)fluoranthene	0	U	U	ug/L	0.2
BKGmw-004	1/25/2007	2007Q1	Benzo(b)fluoranthene	0	U	U	ug/L	0.2
BKGmw-004	4/19/2007	2007Q2	Benzo(b)fluoranthene	0	U	U	ug/L	0.2
BKGmw-004	4/19/2007	2007Q2	Benzo(b)fluoranthene	0	U	U	ug/L	0.2
BKGmw-004	7/10/2007	2007Q3	Benzo(b)fluoranthene	0	U	U	ug/L	0.2
BKGmw-005	4/14/2005	2005Q2	Benzo(b)fluoranthene	0	U	U	ug/L	0.2
BKGmw-005	4/14/2005	2005Q2	Benzo(b)fluoranthene	0	U	UJ	ug/L	0.2
BKGmw-005	7/12/2005	2005Q3	Benzo(b)fluoranthene	0	U	U	ug/L	0.2
BKGmw-005	10/5/2005	2005Q4	Benzo(b)fluoranthene	0	U	U	ug/L	0.2
BKGmw-005	3/8/2006	2006Q1	Benzo(b)fluoranthene	0	U	U	ug/L	0.2
BKGmw-005	3/8/2006	2006Q1	Benzo(b)fluoranthene	0	U	U	ug/L	0.2
BKGmw-005	5/4/2006	2006Q2	Benzo(b)fluoranthene	0	U	U	ug/L	0.2

Table A-2. Organic Compounds

Well_ID	SDate	Quarter	Analyte	Result	Lab		Units	RDL
					Flag	Qualifier		
BKGmw-005	7/12/2006	2006Q3	Benzo(b)fluoranthene	0	U	U	ug/L	0.2
BKGmw-005	10/5/2006	2006Q4	Benzo(b)fluoranthene	0	U	U	ug/L	0.2
BKGmw-005	1/24/2007	2007Q1	Benzo(b)fluoranthene	0	U	U	ug/L	0.2
BKGmw-005	4/18/2007	2007Q2	Benzo(b)fluoranthene	0	U	U	ug/L	0.2
BKGmw-005	7/12/2007	2007Q3	Benzo(b)fluoranthene	0	U	U	ug/L	0.2
BKGmw-006	4/14/2005	2005Q2	Benzo(b)fluoranthene	0	U	U	ug/L	0.2
BKGmw-006	7/12/2005	2005Q3	Benzo(b)fluoranthene	0	U	U	ug/L	0.2
BKGmw-006	10/6/2005	2005Q4	Benzo(b)fluoranthene	0	U	U	ug/L	0.2
BKGmw-006	3/9/2006	2006Q1	Benzo(b)fluoranthene	0	U	U	ug/L	0.2
BKGmw-006	5/4/2006	2006Q2	Benzo(b)fluoranthene	0	U	R	ug/L	0.2
BKGmw-006	7/12/2006	2006Q3	Benzo(b)fluoranthene	0	U	U	ug/L	0.2
BKGmw-006	7/12/2006	2006Q3	Benzo(b)fluoranthene	0	U	UJ	ug/L	0.2
BKGmw-006	10/4/2006	2006Q4	Benzo(b)fluoranthene	0	U	U	ug/L	0.2
BKGmw-006	1/22/2007	2007Q1	Benzo(b)fluoranthene	0	U	U	ug/L	0.2
BKGmw-006	4/18/2007	2007Q2	Benzo(b)fluoranthene	0	U	UJ	ug/L	0.2
BKGmw-006	7/12/2007	2007Q3	Benzo(b)fluoranthene	0	U	U	ug/L	0.2
BKGmw-008	4/13/2005	2005Q2	Benzo(b)fluoranthene	0	U	U	ug/L	0.2
BKGmw-008	7/13/2005	2005Q3	Benzo(b)fluoranthene	0	U	U	ug/L	0.2
BKGmw-008	10/5/2005	2005Q4	Benzo(b)fluoranthene	0	U	U	ug/L	0.2
BKGmw-008	3/7/2006	2006Q1	Benzo(b)fluoranthene	0	U	U	ug/L	0.2
BKGmw-008	5/3/2006	2006Q2	Benzo(b)fluoranthene	0	U	U	ug/L	0.2
BKGmw-008	5/3/2006	2006Q2	Benzo(b)fluoranthene	0	U	U	ug/L	0.2
BKGmw-008	7/10/2006	2006Q3	Benzo(b)fluoranthene	0	U	U	ug/L	0.2
BKGmw-008	10/4/2006	2006Q4	Benzo(b)fluoranthene	0	U	U	ug/L	0.2
BKGmw-008	1/23/2007	2007Q1	Benzo(b)fluoranthene	0	U	U	ug/L	0.2
BKGmw-008	1/23/2007	2007Q1	Benzo(b)fluoranthene	0	U	U	ug/L	0.2
BKGmw-008	4/19/2007	2007Q2	Benzo(b)fluoranthene	0	U	U	ug/L	0.2
BKGmw-008	7/10/2007	2007Q3	Benzo(b)fluoranthene	0	U	U	ug/L	0.2
BKGmw-010	4/12/2005	2005Q2	Benzo(b)fluoranthene	0	U	U	ug/L	0.2
BKGmw-010	7/14/2005	2005Q3	Benzo(b)fluoranthene	0	U	U	ug/L	0.2
BKGmw-010	10/5/2005	2005Q4	Benzo(b)fluoranthene	0	U	U	ug/L	0.2
BKGmw-010	3/9/2006	2006Q1	Benzo(b)fluoranthene	0	U	U	ug/L	0.2
BKGmw-010	5/1/2006	2006Q2	Benzo(b)fluoranthene	0	U	U	ug/L	0.2
BKGmw-010	7/13/2006	2006Q3	Benzo(b)fluoranthene	0	U	UJ	ug/L	0.2
BKGmw-010	10/3/2006	2006Q4	Benzo(b)fluoranthene	0	U	U	ug/L	0.2
BKGmw-010	1/23/2007	2007Q1	Benzo(b)fluoranthene	0	U	U	ug/L	0.2
BKGmw-010	4/19/2007	2007Q2	Benzo(b)fluoranthene	0	U	U	ug/L	0.2
BKGmw-010	7/11/2007	2007Q3	Benzo(b)fluoranthene	0	U	U	ug/L	0.2
BKGmw-012	4/12/2005	2005Q2	Benzo(b)fluoranthene	0	U	U	ug/L	0.2
BKGmw-012	7/14/2005	2005Q3	Benzo(b)fluoranthene	0	U	UJ	ug/L	0.2
BKGmw-012	10/3/2005	2005Q4	Benzo(b)fluoranthene	0	U	U	ug/L	0.2
BKGmw-012	3/7/2006	2006Q1	Benzo(b)fluoranthene	0	U	U	ug/L	0.2
BKGmw-012	5/1/2006	2006Q2	Benzo(b)fluoranthene	0	U	U	ug/L	0.2
BKGmw-012	7/10/2006	2006Q3	Benzo(b)fluoranthene	0	U	U	ug/L	0.2
BKGmw-012	10/3/2006	2006Q4	Benzo(b)fluoranthene	0	U	U	ug/L	0.2
BKGmw-012	1/23/2007	2007Q1	Benzo(b)fluoranthene	0	U	U	ug/L	0.2
BKGmw-012	4/18/2007	2007Q2	Benzo(b)fluoranthene	0	U	U	ug/L	0.2
BKGmw-012	7/10/2007	2007Q3	Benzo(b)fluoranthene	0	U	U	ug/L	0.2
BKGmw-013	4/14/2005	2005Q2	Benzo(b)fluoranthene	0	U	U	ug/L	0.2
BKGmw-013	7/12/2005	2005Q3	Benzo(b)fluoranthene	0	U	U	ug/L	0.2
BKGmw-013	10/5/2005	2005Q4	Benzo(b)fluoranthene	0	U	U	ug/L	0.2
BKGmw-013	3/9/2006	2006Q1	Benzo(b)fluoranthene	0	U	R	ug/L	0.2
BKGmw-013	5/3/2006	2006Q2	Benzo(b)fluoranthene	0	U	U	ug/L	0.2
BKGmw-013	5/3/2006	2006Q2	Benzo(b)fluoranthene	0	U	U	ug/L	0.2
BKGmw-013	7/10/2006	2006Q3	Benzo(b)fluoranthene	0	U	U	ug/L	0.2
BKGmw-013	10/2/2006	2006Q4	Benzo(b)fluoranthene	0	U	U	ug/L	0.2
BKGmw-013	1/25/2007	2007Q1	Benzo(b)fluoranthene	0	U	U	ug/L	0.2
BKGmw-013	4/18/2007	2007Q2	Benzo(b)fluoranthene	0	U	UJ	ug/L	0.2
BKGmw-013	7/11/2007	2007Q3	Benzo(b)fluoranthene	0	U	U	ug/L	0.2
BKGmw-015	4/14/2005	2005Q2	Benzo(b)fluoranthene	0	U	U	ug/L	0.2
BKGmw-015	7/12/2005	2005Q3	Benzo(b)fluoranthene	0	U	U	ug/L	0.2

Table A-2. Organic Compounds

Well_ID	SDate	Quarter	Analyte	Result	Lab		Units	RDL
					Flag	Qualifier		
BKGmw-015	10/5/2005	2005Q4	Benzo(b)fluoranthene	0	U	U	ug/L	0.2
BKGmw-015	3/9/2006	2006Q1	Benzo(b)fluoranthene	0	U	U	ug/L	0.2
BKGmw-015	5/4/2006	2006Q2	Benzo(b)fluoranthene	0	U	U	ug/L	0.2
BKGmw-015	7/12/2006	2006Q3	Benzo(b)fluoranthene	0	U	U	ug/L	0.2
BKGmw-015	10/4/2006	2006Q4	Benzo(b)fluoranthene	0	U	U	ug/L	0.2
BKGmw-015	1/22/2007	2007Q1	Benzo(b)fluoranthene	0	U	U	ug/L	0.2
BKGmw-015	4/18/2007	2007Q2	Benzo(b)fluoranthene	0	U	U	ug/L	0.2
BKGmw-015	7/12/2007	2007Q3	Benzo(b)fluoranthene	0	U	U	ug/L	0.2
BKGmw-016	4/14/2005	2005Q2	Benzo(b)fluoranthene	0	U	U	ug/L	0.2
BKGmw-016	7/12/2005	2005Q3	Benzo(b)fluoranthene	0	U	U	ug/L	0.2
BKGmw-016	10/4/2005	2005Q4	Benzo(b)fluoranthene	0	U	U	ug/L	0.2
BKGmw-016	3/9/2006	2006Q1	Benzo(b)fluoranthene	0	U	U	ug/L	0.2
BKGmw-016	5/4/2006	2006Q2	Benzo(b)fluoranthene	0	U	U	ug/L	0.2
BKGmw-016	7/11/2006	2006Q3	Benzo(b)fluoranthene	0	U	R	ug/L	0.2
BKGmw-016	10/5/2006	2006Q4	Benzo(b)fluoranthene	0	U	U	ug/L	0.2
BKGmw-016	1/24/2007	2007Q1	Benzo(b)fluoranthene	0	U	U	ug/L	0.2
BKGmw-016	1/24/2007	2007Q1	Benzo(b)fluoranthene	0	U	U	ug/L	0.2
BKGmw-016	4/18/2007	2007Q2	Benzo(b)fluoranthene	0	U	U	ug/L	0.2
BKGmw-016	7/12/2007	2007Q3	Benzo(b)fluoranthene	0	U	U	ug/L	0.2
BKGmw-017	4/14/2005	2005Q2	Benzo(b)fluoranthene	0	U	UJ	ug/L	0.2
BKGmw-017	7/12/2005	2005Q3	Benzo(b)fluoranthene	0	U	U	ug/L	0.2
BKGmw-017	10/4/2005	2005Q4	Benzo(b)fluoranthene	0	U	U	ug/L	0.2
BKGmw-017	3/8/2006	2006Q1	Benzo(b)fluoranthene	0	U	U	ug/L	0.2
BKGmw-017	5/3/2006	2006Q2	Benzo(b)fluoranthene	0	U	U	ug/L	0.2
BKGmw-017	7/12/2006	2006Q3	Benzo(b)fluoranthene	0	U	U	ug/L	0.2
BKGmw-017	10/4/2006	2006Q4	Benzo(b)fluoranthene	0	U	U	ug/L	0.2
BKGmw-017	1/24/2007	2007Q1	Benzo(b)fluoranthene	0	U	U	ug/L	0.2
BKGmw-017	4/19/2007	2007Q2	Benzo(b)fluoranthene	0	U	U	ug/L	0.2
BKGmw-017	7/12/2007	2007Q3	Benzo(b)fluoranthene	0	U	U	ug/L	0.2
BKGmw-018	4/14/2005	2005Q2	Benzo(b)fluoranthene	0	U	U	ug/L	0.2
BKGmw-018	7/12/2005	2005Q3	Benzo(b)fluoranthene	0	U	U	ug/L	0.2
BKGmw-018	10/5/2005	2005Q4	Benzo(b)fluoranthene	0	U	U	ug/L	0.2
BKGmw-018	3/9/2006	2006Q1	Benzo(b)fluoranthene	0	U	U	ug/L	0.2
BKGmw-018	5/4/2006	2006Q2	Benzo(b)fluoranthene	0	U	U	ug/L	0.2
BKGmw-018	7/12/2006	2006Q3	Benzo(b)fluoranthene	0	U	U	ug/L	0.2
BKGmw-018	10/4/2006	2006Q4	Benzo(b)fluoranthene	0	U	U	ug/L	0.2
BKGmw-018	1/22/2007	2007Q1	Benzo(b)fluoranthene	0	U	U	ug/L	0.2
BKGmw-018	4/18/2007	2007Q2	Benzo(b)fluoranthene	0	U	U	ug/L	0.2
BKGmw-018	7/12/2007	2007Q3	Benzo(b)fluoranthene	0	U	U	ug/L	0.2
BKGmw-019	4/14/2005	2005Q2	Benzo(b)fluoranthene	0	U	U	ug/L	0.2
BKGmw-019	7/12/2005	2005Q3	Benzo(b)fluoranthene	0	U	U	ug/L	0.2
BKGmw-019	10/6/2005	2005Q4	Benzo(b)fluoranthene	0	U	U	ug/L	0.2
BKGmw-019	10/6/2005	2005Q4	Benzo(b)fluoranthene	0	U	U	ug/L	0.2
BKGmw-019	3/8/2006	2006Q1	Benzo(b)fluoranthene	0	U	U	ug/L	0.2
BKGmw-019	3/8/2006	2006Q1	Benzo(b)fluoranthene	0	U	U	ug/L	0.2
BKGmw-019	5/4/2006	2006Q2	Benzo(b)fluoranthene	0	U	U	ug/L	0.2
BKGmw-019	7/12/2006	2006Q3	Benzo(b)fluoranthene	0	U	U	ug/L	0.2
BKGmw-019	10/4/2006	2006Q4	Benzo(b)fluoranthene	0	U	U	ug/L	0.2
BKGmw-019	10/4/2006	2006Q4	Benzo(b)fluoranthene	0	U	U	ug/L	0.2
BKGmw-019	1/25/2007	2007Q1	Benzo(b)fluoranthene	0	U	U	ug/L	0.2
BKGmw-019	4/18/2007	2007Q2	Benzo(b)fluoranthene	0	U	U	ug/L	0.2
BKGmw-019	7/11/2007	2007Q3	Benzo(b)fluoranthene	0	U	UJ	ug/L	0.2
BKGmw-020	4/13/2005	2005Q2	Benzo(b)fluoranthene	0	U	U	ug/L	0.2
BKGmw-020	7/13/2005	2005Q3	Benzo(b)fluoranthene	0	U	U	ug/L	0.2
BKGmw-020	10/4/2005	2005Q4	Benzo(b)fluoranthene	0	U	U	ug/L	0.2
BKGmw-020	3/9/2006	2006Q1	Benzo(b)fluoranthene	0	U	U	ug/L	0.2
BKGmw-020	5/3/2006	2006Q2	Benzo(b)fluoranthene	0	U	U	ug/L	0.2
BKGmw-020	7/12/2006	2006Q3	Benzo(b)fluoranthene	0	U	UJ	ug/L	0.2
BKGmw-020	7/12/2006	2006Q3	Benzo(b)fluoranthene	0	U	U	ug/L	0.2
BKGmw-020	10/5/2006	2006Q4	Benzo(b)fluoranthene	0	U	U	ug/L	0.2
BKGmw-020	1/22/2007	2007Q1	Benzo(b)fluoranthene	0	U	U	ug/L	0.2

Table A-2. Organic Compounds

Well_ID	SDate	Quarter	Analyte	Result	Lab		Units	RDL
					Flag	Qualifier		
BKGmw-020	4/18/2007	2007Q2	Benzo(b)fluoranthene	0	U	U	ug/L	0.2
BKGmw-020	7/11/2007	2007Q3	Benzo(b)fluoranthene	0	U	U	ug/L	0.2
BKGmw-020	7/11/2007	2007Q3	Benzo(b)fluoranthene	0	U	U	ug/L	0.2
BKGmw-021	4/13/2005	2005Q2	Benzo(b)fluoranthene	0	U	U	ug/L	0.2
BKGmw-021	7/13/2005	2005Q3	Benzo(b)fluoranthene	0	U	U	ug/L	0.2
BKGmw-021	7/13/2005	2005Q3	Benzo(b)fluoranthene	0	U	U	ug/L	0.2
BKGmw-021	10/5/2005	2005Q4	Benzo(b)fluoranthene	0	U	U	ug/L	0.2
BKGmw-021	3/8/2006	2006Q1	Benzo(b)fluoranthene	0	U	U	ug/L	0.2
BKGmw-021	5/3/2006	2006Q2	Benzo(b)fluoranthene	0	U	U	ug/L	0.2
BKGmw-021	7/10/2006	2006Q3	Benzo(b)fluoranthene	0	U	U	ug/L	0.2
BKGmw-021	10/4/2006	2006Q4	Benzo(b)fluoranthene	0	U	U	ug/L	0.2
BKGmw-021	1/25/2007	2007Q1	Benzo(b)fluoranthene	0	U	U	ug/L	0.2
BKGmw-021	4/19/2007	2007Q2	Benzo(b)fluoranthene	0	U	U	ug/L	0.2
BKGmw-021	7/10/2007	2007Q3	Benzo(b)fluoranthene	0	U	U	ug/L	0.2
BKGmw-004	4/13/2005	2005Q2	Benzo(g,h,i)perylene	0	U	U	ug/L	0.2
BKGmw-004	7/13/2005	2005Q3	Benzo(g,h,i)perylene	0	U	U	ug/L	0.2
BKGmw-004	10/5/2005	2005Q4	Benzo(g,h,i)perylene	0	U	U	ug/L	0.2
BKGmw-004	3/7/2006	2006Q1	Benzo(g,h,i)perylene	0	U	UJ	ug/L	0.2
BKGmw-004	5/3/2006	2006Q2	Benzo(g,h,i)perylene	0	U	U	ug/L	0.2
BKGmw-004	7/10/2006	2006Q3	Benzo(g,h,i)perylene	0	U	U	ug/L	0.2
BKGmw-004	10/4/2006	2006Q4	Benzo(g,h,i)perylene	0	U	U	ug/L	0.2
BKGmw-004	1/25/2007	2007Q1	Benzo(g,h,i)perylene	0	U	U	ug/L	0.2
BKGmw-004	4/19/2007	2007Q2	Benzo(g,h,i)perylene	0	U	U	ug/L	0.2
BKGmw-004	4/19/2007	2007Q2	Benzo(g,h,i)perylene	0	U	U	ug/L	0.2
BKGmw-004	7/10/2007	2007Q3	Benzo(g,h,i)perylene	0	U	U	ug/L	0.2
BKGmw-005	4/14/2005	2005Q2	Benzo(g,h,i)perylene	0	U	U	ug/L	0.2
BKGmw-005	4/14/2005	2005Q2	Benzo(g,h,i)perylene	0	U	UJ	ug/L	0.2
BKGmw-005	7/12/2005	2005Q3	Benzo(g,h,i)perylene	0	U	U	ug/L	0.2
BKGmw-005	10/5/2005	2005Q4	Benzo(g,h,i)perylene	0	U	U	ug/L	0.2
BKGmw-005	3/8/2006	2006Q1	Benzo(g,h,i)perylene	0	U	U	ug/L	0.2
BKGmw-005	3/8/2006	2006Q1	Benzo(g,h,i)perylene	0	U	U	ug/L	0.2
BKGmw-005	5/4/2006	2006Q2	Benzo(g,h,i)perylene	0	U	U	ug/L	0.2
BKGmw-005	7/12/2006	2006Q3	Benzo(g,h,i)perylene	0	U	U	ug/L	0.2
BKGmw-005	10/5/2006	2006Q4	Benzo(g,h,i)perylene	0	U	U	ug/L	0.2
BKGmw-005	1/24/2007	2007Q1	Benzo(g,h,i)perylene	0	U	U	ug/L	0.2
BKGmw-005	4/18/2007	2007Q2	Benzo(g,h,i)perylene	0	U	U	ug/L	0.2
BKGmw-005	7/12/2007	2007Q3	Benzo(g,h,i)perylene	0	U	U	ug/L	0.2
BKGmw-006	4/14/2005	2005Q2	Benzo(g,h,i)perylene	0	U	U	ug/L	0.2
BKGmw-006	7/12/2005	2005Q3	Benzo(g,h,i)perylene	0	U	U	ug/L	0.2
BKGmw-006	10/6/2005	2005Q4	Benzo(g,h,i)perylene	0	U	U	ug/L	0.2
BKGmw-006	3/9/2006	2006Q1	Benzo(g,h,i)perylene	0	U	U	ug/L	0.2
BKGmw-006	5/4/2006	2006Q2	Benzo(g,h,i)perylene	0	U	R	ug/L	0.2
BKGmw-006	7/12/2006	2006Q3	Benzo(g,h,i)perylene	0	U	U	ug/L	0.2
BKGmw-006	7/12/2006	2006Q3	Benzo(g,h,i)perylene	0	U	UJ	ug/L	0.2
BKGmw-006	10/4/2006	2006Q4	Benzo(g,h,i)perylene	0	U	U	ug/L	0.2
BKGmw-006	1/22/2007	2007Q1	Benzo(g,h,i)perylene	0	U	U	ug/L	0.2
BKGmw-006	4/18/2007	2007Q2	Benzo(g,h,i)perylene	0	U	UJ	ug/L	0.2
BKGmw-006	7/12/2007	2007Q3	Benzo(g,h,i)perylene	0	U	U	ug/L	0.2
BKGmw-008	4/13/2005	2005Q2	Benzo(g,h,i)perylene	0	U	U	ug/L	0.2
BKGmw-008	7/13/2005	2005Q3	Benzo(g,h,i)perylene	0	U	U	ug/L	0.2
BKGmw-008	10/5/2005	2005Q4	Benzo(g,h,i)perylene	0	U	U	ug/L	0.2
BKGmw-008	3/7/2006	2006Q1	Benzo(g,h,i)perylene	0	U	U	ug/L	0.2
BKGmw-008	5/3/2006	2006Q2	Benzo(g,h,i)perylene	0	U	U	ug/L	0.2
BKGmw-008	5/3/2006	2006Q2	Benzo(g,h,i)perylene	0	U	U	ug/L	0.2
BKGmw-008	7/10/2006	2006Q3	Benzo(g,h,i)perylene	0	U	U	ug/L	0.2
BKGmw-008	10/4/2006	2006Q4	Benzo(g,h,i)perylene	0	U	U	ug/L	0.2
BKGmw-008	1/23/2007	2007Q1	Benzo(g,h,i)perylene	0	U	U	ug/L	0.2
BKGmw-008	1/23/2007	2007Q1	Benzo(g,h,i)perylene	0	U	U	ug/L	0.2
BKGmw-008	4/19/2007	2007Q2	Benzo(g,h,i)perylene	0	U	U	ug/L	0.2
BKGmw-008	7/10/2007	2007Q3	Benzo(g,h,i)perylene	0	U	U	ug/L	0.2
BKGmw-010	4/12/2005	2005Q2	Benzo(g,h,i)perylene	0	U	U	ug/L	0.2

Table A-2. Organic Compounds

Well_ID	SDate	Quarter	Analyte	Result	Lab		Units	RDL
					Flag	Qualifier		
BKGmw-010	7/14/2005	2005Q3	Benzo(g,h,i)perylene	0	U	U	ug/L	0.2
BKGmw-010	10/5/2005	2005Q4	Benzo(g,h,i)perylene	0	U	U	ug/L	0.2
BKGmw-010	3/9/2006	2006Q1	Benzo(g,h,i)perylene	0	U	U	ug/L	0.2
BKGmw-010	5/1/2006	2006Q2	Benzo(g,h,i)perylene	0	U	U	ug/L	0.2
BKGmw-010	7/13/2006	2006Q3	Benzo(g,h,i)perylene	0	U	UJ	ug/L	0.2
BKGmw-010	10/3/2006	2006Q4	Benzo(g,h,i)perylene	0	U	U	ug/L	0.2
BKGmw-010	1/23/2007	2007Q1	Benzo(g,h,i)perylene	0	U	U	ug/L	0.2
BKGmw-010	4/19/2007	2007Q2	Benzo(g,h,i)perylene	0	U	U	ug/L	0.2
BKGmw-010	7/11/2007	2007Q3	Benzo(g,h,i)perylene	0	U	U	ug/L	0.2
BKGmw-012	4/12/2005	2005Q2	Benzo(g,h,i)perylene	0	U	U	ug/L	0.2
BKGmw-012	7/14/2005	2005Q3	Benzo(g,h,i)perylene	0	U	UJ	ug/L	0.2
BKGmw-012	10/3/2005	2005Q4	Benzo(g,h,i)perylene	0	U	U	ug/L	0.2
BKGmw-012	3/7/2006	2006Q1	Benzo(g,h,i)perylene	0	U	U	ug/L	0.2
BKGmw-012	5/1/2006	2006Q2	Benzo(g,h,i)perylene	0	U	U	ug/L	0.2
BKGmw-012	7/10/2006	2006Q3	Benzo(g,h,i)perylene	0	U	U	ug/L	0.2
BKGmw-012	10/3/2006	2006Q4	Benzo(g,h,i)perylene	0	U	U	ug/L	0.2
BKGmw-012	1/23/2007	2007Q1	Benzo(g,h,i)perylene	0	U	U	ug/L	0.2
BKGmw-012	4/18/2007	2007Q2	Benzo(g,h,i)perylene	0	U	U	ug/L	0.2
BKGmw-012	7/10/2007	2007Q3	Benzo(g,h,i)perylene	0	U	U	ug/L	0.2
BKGmw-013	4/14/2005	2005Q2	Benzo(g,h,i)perylene	0	U	U	ug/L	0.2
BKGmw-013	7/12/2005	2005Q3	Benzo(g,h,i)perylene	0	U	U	ug/L	0.2
BKGmw-013	10/5/2005	2005Q4	Benzo(g,h,i)perylene	0	U	U	ug/L	0.2
BKGmw-013	3/9/2006	2006Q1	Benzo(g,h,i)perylene	0	U	R	ug/L	0.2
BKGmw-013	5/3/2006	2006Q2	Benzo(g,h,i)perylene	0	U	U	ug/L	0.2
BKGmw-013	5/3/2006	2006Q2	Benzo(g,h,i)perylene	0	U	U	ug/L	0.2
BKGmw-013	7/10/2006	2006Q3	Benzo(g,h,i)perylene	0	U	U	ug/L	0.2
BKGmw-013	10/2/2006	2006Q4	Benzo(g,h,i)perylene	0	U	U	ug/L	0.2
BKGmw-013	1/25/2007	2007Q1	Benzo(g,h,i)perylene	0	U	U	ug/L	0.2
BKGmw-013	4/18/2007	2007Q2	Benzo(g,h,i)perylene	0	U	UJ	ug/L	0.2
BKGmw-013	7/11/2007	2007Q3	Benzo(g,h,i)perylene	0	U	U	ug/L	0.2
BKGmw-015	4/14/2005	2005Q2	Benzo(g,h,i)perylene	0	U	U	ug/L	0.2
BKGmw-015	7/12/2005	2005Q3	Benzo(g,h,i)perylene	0	U	U	ug/L	0.2
BKGmw-015	10/5/2005	2005Q4	Benzo(g,h,i)perylene	0	U	U	ug/L	0.2
BKGmw-015	3/9/2006	2006Q1	Benzo(g,h,i)perylene	0	U	U	ug/L	0.2
BKGmw-015	5/4/2006	2006Q2	Benzo(g,h,i)perylene	0	U	U	ug/L	0.2
BKGmw-015	7/12/2006	2006Q3	Benzo(g,h,i)perylene	0	U	U	ug/L	0.2
BKGmw-015	10/4/2006	2006Q4	Benzo(g,h,i)perylene	0	U	U	ug/L	0.2
BKGmw-015	1/22/2007	2007Q1	Benzo(g,h,i)perylene	0	U	U	ug/L	0.2
BKGmw-015	4/18/2007	2007Q2	Benzo(g,h,i)perylene	0	U	U	ug/L	0.2
BKGmw-015	7/12/2007	2007Q3	Benzo(g,h,i)perylene	0	U	U	ug/L	0.2
BKGmw-016	4/14/2005	2005Q2	Benzo(g,h,i)perylene	0	U	U	ug/L	0.2
BKGmw-016	7/12/2005	2005Q3	Benzo(g,h,i)perylene	0	U	U	ug/L	0.2
BKGmw-016	10/4/2005	2005Q4	Benzo(g,h,i)perylene	0	U	U	ug/L	0.2
BKGmw-016	3/9/2006	2006Q1	Benzo(g,h,i)perylene	0	U	U	ug/L	0.2
BKGmw-016	5/4/2006	2006Q2	Benzo(g,h,i)perylene	0	U	U	ug/L	0.2
BKGmw-016	7/11/2006	2006Q3	Benzo(g,h,i)perylene	0	U	R	ug/L	0.2
BKGmw-016	10/5/2006	2006Q4	Benzo(g,h,i)perylene	0	U	U	ug/L	0.2
BKGmw-016	1/24/2007	2007Q1	Benzo(g,h,i)perylene	0	U	U	ug/L	0.2
BKGmw-016	1/24/2007	2007Q1	Benzo(g,h,i)perylene	0	U	U	ug/L	0.2
BKGmw-016	4/18/2007	2007Q2	Benzo(g,h,i)perylene	0	U	U	ug/L	0.2
BKGmw-016	7/12/2007	2007Q3	Benzo(g,h,i)perylene	0	U	U	ug/L	0.2
BKGmw-017	4/14/2005	2005Q2	Benzo(g,h,i)perylene	0	U	UJ	ug/L	0.2
BKGmw-017	7/12/2005	2005Q3	Benzo(g,h,i)perylene	0	U	U	ug/L	0.2
BKGmw-017	10/4/2005	2005Q4	Benzo(g,h,i)perylene	0	U	U	ug/L	0.2
BKGmw-017	3/8/2006	2006Q1	Benzo(g,h,i)perylene	0	U	U	ug/L	0.2
BKGmw-017	5/3/2006	2006Q2	Benzo(g,h,i)perylene	0	U	U	ug/L	0.2
BKGmw-017	7/12/2006	2006Q3	Benzo(g,h,i)perylene	0	U	U	ug/L	0.2
BKGmw-017	10/4/2006	2006Q4	Benzo(g,h,i)perylene	0	U	U	ug/L	0.2
BKGmw-017	1/24/2007	2007Q1	Benzo(g,h,i)perylene	0	U	U	ug/L	0.2
BKGmw-017	4/19/2007	2007Q2	Benzo(g,h,i)perylene	0	U	U	ug/L	0.2
BKGmw-017	7/12/2007	2007Q3	Benzo(g,h,i)perylene	0	U	U	ug/L	0.2

Table A-2. Organic Compounds

Well_ID	SDate	Quarter	Analyte	Result	Lab		Units	RDL
					Flag	Qualifier		
BKGmw-018	4/14/2005	2005Q2	Benzo(g,h,i)perylene	0	U	U	ug/L	0.2
BKGmw-018	7/12/2005	2005Q3	Benzo(g,h,i)perylene	0	U	U	ug/L	0.2
BKGmw-018	10/5/2005	2005Q4	Benzo(g,h,i)perylene	0	U	U	ug/L	0.2
BKGmw-018	3/9/2006	2006Q1	Benzo(g,h,i)perylene	0	U	U	ug/L	0.2
BKGmw-018	5/4/2006	2006Q2	Benzo(g,h,i)perylene	0	U	U	ug/L	0.2
BKGmw-018	7/12/2006	2006Q3	Benzo(g,h,i)perylene	0	U	U	ug/L	0.2
BKGmw-018	10/4/2006	2006Q4	Benzo(g,h,i)perylene	0	U	U	ug/L	0.2
BKGmw-018	1/22/2007	2007Q1	Benzo(g,h,i)perylene	0	U	U	ug/L	0.2
BKGmw-018	4/18/2007	2007Q2	Benzo(g,h,i)perylene	0	U	U	ug/L	0.2
BKGmw-018	7/12/2007	2007Q3	Benzo(g,h,i)perylene	0	U	U	ug/L	0.2
BKGmw-019	4/14/2005	2005Q2	Benzo(g,h,i)perylene	0	U	U	ug/L	0.2
BKGmw-019	7/12/2005	2005Q3	Benzo(g,h,i)perylene	0	U	U	ug/L	0.2
BKGmw-019	10/6/2005	2005Q4	Benzo(g,h,i)perylene	0	U	U	ug/L	0.2
BKGmw-019	10/6/2005	2005Q4	Benzo(g,h,i)perylene	0	U	U	ug/L	0.2
BKGmw-019	3/8/2006	2006Q1	Benzo(g,h,i)perylene	0	U	U	ug/L	0.2
BKGmw-019	3/8/2006	2006Q1	Benzo(g,h,i)perylene	0	U	U	ug/L	0.2
BKGmw-019	5/4/2006	2006Q2	Benzo(g,h,i)perylene	0	U	U	ug/L	0.2
BKGmw-019	7/12/2006	2006Q3	Benzo(g,h,i)perylene	0	U	U	ug/L	0.2
BKGmw-019	10/4/2006	2006Q4	Benzo(g,h,i)perylene	0	U	U	ug/L	0.2
BKGmw-019	10/4/2006	2006Q4	Benzo(g,h,i)perylene	0	U	U	ug/L	0.2
BKGmw-019	1/25/2007	2007Q1	Benzo(g,h,i)perylene	0	U	U	ug/L	0.2
BKGmw-019	4/18/2007	2007Q2	Benzo(g,h,i)perylene	0	U	U	ug/L	0.2
BKGmw-019	7/11/2007	2007Q3	Benzo(g,h,i)perylene	0	U	UJ	ug/L	0.2
BKGmw-020	4/13/2005	2005Q2	Benzo(g,h,i)perylene	0	U	U	ug/L	0.2
BKGmw-020	7/13/2005	2005Q3	Benzo(g,h,i)perylene	0	U	U	ug/L	0.2
BKGmw-020	10/4/2005	2005Q4	Benzo(g,h,i)perylene	0	U	U	ug/L	0.2
BKGmw-020	3/9/2006	2006Q1	Benzo(g,h,i)perylene	0	U	U	ug/L	0.2
BKGmw-020	5/3/2006	2006Q2	Benzo(g,h,i)perylene	0	U	U	ug/L	0.2
BKGmw-020	7/12/2006	2006Q3	Benzo(g,h,i)perylene	0	U	UJ	ug/L	0.2
BKGmw-020	7/12/2006	2006Q3	Benzo(g,h,i)perylene	0	U	U	ug/L	0.2
BKGmw-020	10/5/2006	2006Q4	Benzo(g,h,i)perylene	0	U	U	ug/L	0.2
BKGmw-020	1/22/2007	2007Q1	Benzo(g,h,i)perylene	0	U	U	ug/L	0.2
BKGmw-020	4/18/2007	2007Q2	Benzo(g,h,i)perylene	0	U	U	ug/L	0.2
BKGmw-020	7/11/2007	2007Q3	Benzo(g,h,i)perylene	0	U	U	ug/L	0.2
BKGmw-020	7/11/2007	2007Q3	Benzo(g,h,i)perylene	0	U	U	ug/L	0.2
BKGmw-021	4/13/2005	2005Q2	Benzo(g,h,i)perylene	0	U	U	ug/L	0.2
BKGmw-021	7/13/2005	2005Q3	Benzo(g,h,i)perylene	0	U	U	ug/L	0.2
BKGmw-021	7/13/2005	2005Q3	Benzo(g,h,i)perylene	0	U	U	ug/L	0.2
BKGmw-021	10/5/2005	2005Q4	Benzo(g,h,i)perylene	0	U	U	ug/L	0.2
BKGmw-021	3/8/2006	2006Q1	Benzo(g,h,i)perylene	0	U	U	ug/L	0.2
BKGmw-021	5/3/2006	2006Q2	Benzo(g,h,i)perylene	0	U	U	ug/L	0.2
BKGmw-021	7/10/2006	2006Q3	Benzo(g,h,i)perylene	0	U	U	ug/L	0.2
BKGmw-021	10/4/2006	2006Q4	Benzo(g,h,i)perylene	0	U	U	ug/L	0.2
BKGmw-021	1/25/2007	2007Q1	Benzo(g,h,i)perylene	0	U	U	ug/L	0.2
BKGmw-021	4/19/2007	2007Q2	Benzo(g,h,i)perylene	0	U	U	ug/L	0.2
BKGmw-021	7/10/2007	2007Q3	Benzo(g,h,i)perylene	0	U	U	ug/L	0.2
BKGmw-004	4/13/2005	2005Q2	Benzo(k)fluoranthene	0	U	U	ug/L	0.2
BKGmw-004	7/13/2005	2005Q3	Benzo(k)fluoranthene	0	U	U	ug/L	0.2
BKGmw-004	10/5/2005	2005Q4	Benzo(k)fluoranthene	0	U	U	ug/L	0.2
BKGmw-004	3/7/2006	2006Q1	Benzo(k)fluoranthene	0	U	UJ	ug/L	0.2
BKGmw-004	5/3/2006	2006Q2	Benzo(k)fluoranthene	0	U	U	ug/L	0.2
BKGmw-004	7/10/2006	2006Q3	Benzo(k)fluoranthene	0	U	U	ug/L	0.2
BKGmw-004	10/4/2006	2006Q4	Benzo(k)fluoranthene	0	U	U	ug/L	0.2
BKGmw-004	1/25/2007	2007Q1	Benzo(k)fluoranthene	0	U	U	ug/L	0.2
BKGmw-004	4/19/2007	2007Q2	Benzo(k)fluoranthene	0	U	U	ug/L	0.2
BKGmw-004	4/19/2007	2007Q2	Benzo(k)fluoranthene	0	U	U	ug/L	0.2
BKGmw-004	7/10/2007	2007Q3	Benzo(k)fluoranthene	0	U	U	ug/L	0.2
BKGmw-005	4/14/2005	2005Q2	Benzo(k)fluoranthene	0	U	UJ	ug/L	0.2
BKGmw-005	4/14/2005	2005Q2	Benzo(k)fluoranthene	0	U	U	ug/L	0.2
BKGmw-005	7/12/2005	2005Q3	Benzo(k)fluoranthene	0	U	U	ug/L	0.2
BKGmw-005	10/5/2005	2005Q4	Benzo(k)fluoranthene	0	U	U	ug/L	0.2

Table A-2. Organic Compounds

Well_ID	SDate	Quarter	Analyte	Result	Lab		Units	RDL
					Flag	Qualifier		
BKGmw-005	3/8/2006	2006Q1	Benzo(k)fluoranthene	0	U	U	ug/L	0.2
BKGmw-005	3/8/2006	2006Q1	Benzo(k)fluoranthene	0	U	U	ug/L	0.2
BKGmw-005	5/4/2006	2006Q2	Benzo(k)fluoranthene	0	U	U	ug/L	0.2
BKGmw-005	7/12/2006	2006Q3	Benzo(k)fluoranthene	0	U	U	ug/L	0.2
BKGmw-005	10/5/2006	2006Q4	Benzo(k)fluoranthene	0	U	U	ug/L	0.2
BKGmw-005	1/24/2007	2007Q1	Benzo(k)fluoranthene	0	U	U	ug/L	0.2
BKGmw-005	4/18/2007	2007Q2	Benzo(k)fluoranthene	0	U	U	ug/L	0.2
BKGmw-005	7/12/2007	2007Q3	Benzo(k)fluoranthene	0	U	U	ug/L	0.2
BKGmw-006	4/14/2005	2005Q2	Benzo(k)fluoranthene	0	U	U	ug/L	0.2
BKGmw-006	7/12/2005	2005Q3	Benzo(k)fluoranthene	0	U	U	ug/L	0.2
BKGmw-006	10/6/2005	2005Q4	Benzo(k)fluoranthene	0	U	U	ug/L	0.2
BKGmw-006	3/9/2006	2006Q1	Benzo(k)fluoranthene	0	U	U	ug/L	0.2
BKGmw-006	5/4/2006	2006Q2	Benzo(k)fluoranthene	0	U	R	ug/L	0.2
BKGmw-006	7/12/2006	2006Q3	Benzo(k)fluoranthene	0	U	U	ug/L	0.2
BKGmw-006	7/12/2006	2006Q3	Benzo(k)fluoranthene	0	U	UJ	ug/L	0.2
BKGmw-006	10/4/2006	2006Q4	Benzo(k)fluoranthene	0	U	U	ug/L	0.2
BKGmw-006	1/22/2007	2007Q1	Benzo(k)fluoranthene	0	U	U	ug/L	0.2
BKGmw-006	4/18/2007	2007Q2	Benzo(k)fluoranthene	0	U	UJ	ug/L	0.2
BKGmw-006	7/12/2007	2007Q3	Benzo(k)fluoranthene	0	U	U	ug/L	0.2
BKGmw-008	4/13/2005	2005Q2	Benzo(k)fluoranthene	0	U	U	ug/L	0.2
BKGmw-008	7/13/2005	2005Q3	Benzo(k)fluoranthene	0	U	U	ug/L	0.2
BKGmw-008	10/5/2005	2005Q4	Benzo(k)fluoranthene	0	U	U	ug/L	0.2
BKGmw-008	3/7/2006	2006Q1	Benzo(k)fluoranthene	0	U	U	ug/L	0.2
BKGmw-008	5/3/2006	2006Q2	Benzo(k)fluoranthene	0	U	U	ug/L	0.2
BKGmw-008	5/3/2006	2006Q2	Benzo(k)fluoranthene	0	U	U	ug/L	0.2
BKGmw-008	7/10/2006	2006Q3	Benzo(k)fluoranthene	0	U	U	ug/L	0.2
BKGmw-008	10/4/2006	2006Q4	Benzo(k)fluoranthene	0	U	U	ug/L	0.2
BKGmw-008	1/23/2007	2007Q1	Benzo(k)fluoranthene	0	U	U	ug/L	0.2
BKGmw-008	1/23/2007	2007Q1	Benzo(k)fluoranthene	0	U	U	ug/L	0.2
BKGmw-008	4/19/2007	2007Q2	Benzo(k)fluoranthene	0	U	U	ug/L	0.2
BKGmw-008	7/10/2007	2007Q3	Benzo(k)fluoranthene	0	U	U	ug/L	0.2
BKGmw-010	4/12/2005	2005Q2	Benzo(k)fluoranthene	0	U	U	ug/L	0.2
BKGmw-010	7/14/2005	2005Q3	Benzo(k)fluoranthene	0	U	U	ug/L	0.2
BKGmw-010	10/5/2005	2005Q4	Benzo(k)fluoranthene	0	U	U	ug/L	0.2
BKGmw-010	3/9/2006	2006Q1	Benzo(k)fluoranthene	0	U	U	ug/L	0.2
BKGmw-010	5/1/2006	2006Q2	Benzo(k)fluoranthene	0	U	U	ug/L	0.2
BKGmw-010	7/13/2006	2006Q3	Benzo(k)fluoranthene	0	U	UJ	ug/L	0.2
BKGmw-010	10/3/2006	2006Q4	Benzo(k)fluoranthene	0	U	U	ug/L	0.2
BKGmw-010	1/23/2007	2007Q1	Benzo(k)fluoranthene	0	U	U	ug/L	0.2
BKGmw-010	4/19/2007	2007Q2	Benzo(k)fluoranthene	0	U	U	ug/L	0.2
BKGmw-010	7/11/2007	2007Q3	Benzo(k)fluoranthene	0	U	U	ug/L	0.2
BKGmw-012	4/12/2005	2005Q2	Benzo(k)fluoranthene	0	U	U	ug/L	0.2
BKGmw-012	7/14/2005	2005Q3	Benzo(k)fluoranthene	0	U	UJ	ug/L	0.2
BKGmw-012	10/3/2005	2005Q4	Benzo(k)fluoranthene	0	U	U	ug/L	0.2
BKGmw-012	3/7/2006	2006Q1	Benzo(k)fluoranthene	0	U	U	ug/L	0.2
BKGmw-012	5/1/2006	2006Q2	Benzo(k)fluoranthene	0	U	U	ug/L	0.2
BKGmw-012	7/10/2006	2006Q3	Benzo(k)fluoranthene	0	U	U	ug/L	0.2
BKGmw-012	10/3/2006	2006Q4	Benzo(k)fluoranthene	0	U	U	ug/L	0.2
BKGmw-012	1/23/2007	2007Q1	Benzo(k)fluoranthene	0	U	U	ug/L	0.2
BKGmw-012	4/18/2007	2007Q2	Benzo(k)fluoranthene	0	U	U	ug/L	0.2
BKGmw-012	7/10/2007	2007Q3	Benzo(k)fluoranthene	0	U	U	ug/L	0.2
BKGmw-013	4/14/2005	2005Q2	Benzo(k)fluoranthene	0	U	U	ug/L	0.2
BKGmw-013	7/12/2005	2005Q3	Benzo(k)fluoranthene	0	U	U	ug/L	0.2
BKGmw-013	10/5/2005	2005Q4	Benzo(k)fluoranthene	0	U	U	ug/L	0.2
BKGmw-013	3/9/2006	2006Q1	Benzo(k)fluoranthene	0	U	R	ug/L	0.2
BKGmw-013	5/3/2006	2006Q2	Benzo(k)fluoranthene	0	U	U	ug/L	0.2
BKGmw-013	5/3/2006	2006Q2	Benzo(k)fluoranthene	0	U	U	ug/L	0.2
BKGmw-013	7/10/2006	2006Q3	Benzo(k)fluoranthene	0	U	U	ug/L	0.2
BKGmw-013	10/2/2006	2006Q4	Benzo(k)fluoranthene	0	U	U	ug/L	0.2
BKGmw-013	1/25/2007	2007Q1	Benzo(k)fluoranthene	0	U	U	ug/L	0.2
BKGmw-013	4/18/2007	2007Q2	Benzo(k)fluoranthene	0	U	UJ	ug/L	0.2

Table A-2. Organic Compounds

Well_ID	SDate	Quarter	Analyte	Result	Lab		Units	RDL
					Flag	Qualifier		
BKGmw-013	7/11/2007	2007Q3	Benzo(k)fluoranthene	0	U	U	ug/L	0.2
BKGmw-015	4/14/2005	2005Q2	Benzo(k)fluoranthene	0	U	U	ug/L	0.2
BKGmw-015	7/12/2005	2005Q3	Benzo(k)fluoranthene	0	U	U	ug/L	0.2
BKGmw-015	10/5/2005	2005Q4	Benzo(k)fluoranthene	0	U	U	ug/L	0.2
BKGmw-015	3/9/2006	2006Q1	Benzo(k)fluoranthene	0	U	U	ug/L	0.2
BKGmw-015	5/4/2006	2006Q2	Benzo(k)fluoranthene	0	U	U	ug/L	0.2
BKGmw-015	7/12/2006	2006Q3	Benzo(k)fluoranthene	0	U	U	ug/L	0.2
BKGmw-015	10/4/2006	2006Q4	Benzo(k)fluoranthene	0	U	U	ug/L	0.2
BKGmw-015	1/22/2007	2007Q1	Benzo(k)fluoranthene	0	U	U	ug/L	0.2
BKGmw-015	4/18/2007	2007Q2	Benzo(k)fluoranthene	0	U	U	ug/L	0.2
BKGmw-015	7/12/2007	2007Q3	Benzo(k)fluoranthene	0	U	U	ug/L	0.2
BKGmw-016	4/14/2005	2005Q2	Benzo(k)fluoranthene	0	U	U	ug/L	0.2
BKGmw-016	7/12/2005	2005Q3	Benzo(k)fluoranthene	0	U	U	ug/L	0.2
BKGmw-016	10/4/2005	2005Q4	Benzo(k)fluoranthene	0	U	U	ug/L	0.2
BKGmw-016	3/9/2006	2006Q1	Benzo(k)fluoranthene	0	U	U	ug/L	0.2
BKGmw-016	5/4/2006	2006Q2	Benzo(k)fluoranthene	0	U	U	ug/L	0.2
BKGmw-016	7/11/2006	2006Q3	Benzo(k)fluoranthene	0	U	R	ug/L	0.2
BKGmw-016	10/5/2006	2006Q4	Benzo(k)fluoranthene	0	U	U	ug/L	0.2
BKGmw-016	1/24/2007	2007Q1	Benzo(k)fluoranthene	0	U	U	ug/L	0.2
BKGmw-016	1/24/2007	2007Q1	Benzo(k)fluoranthene	0	U	U	ug/L	0.2
BKGmw-016	4/18/2007	2007Q2	Benzo(k)fluoranthene	0	U	U	ug/L	0.2
BKGmw-016	7/12/2007	2007Q3	Benzo(k)fluoranthene	0	U	U	ug/L	0.2
BKGmw-017	4/14/2005	2005Q2	Benzo(k)fluoranthene	0	U	UJ	ug/L	0.2
BKGmw-017	7/12/2005	2005Q3	Benzo(k)fluoranthene	0	U	U	ug/L	0.2
BKGmw-017	10/4/2005	2005Q4	Benzo(k)fluoranthene	0	U	U	ug/L	0.2
BKGmw-017	3/8/2006	2006Q1	Benzo(k)fluoranthene	0	U	U	ug/L	0.2
BKGmw-017	5/3/2006	2006Q2	Benzo(k)fluoranthene	0	U	U	ug/L	0.2
BKGmw-017	7/12/2006	2006Q3	Benzo(k)fluoranthene	0	U	U	ug/L	0.2
BKGmw-017	10/4/2006	2006Q4	Benzo(k)fluoranthene	0	U	U	ug/L	0.2
BKGmw-017	1/24/2007	2007Q1	Benzo(k)fluoranthene	0	U	U	ug/L	0.2
BKGmw-017	4/19/2007	2007Q2	Benzo(k)fluoranthene	0	U	U	ug/L	0.2
BKGmw-017	7/12/2007	2007Q3	Benzo(k)fluoranthene	0	U	U	ug/L	0.2
BKGmw-018	4/14/2005	2005Q2	Benzo(k)fluoranthene	0	U	U	ug/L	0.2
BKGmw-018	7/12/2005	2005Q3	Benzo(k)fluoranthene	0	U	U	ug/L	0.2
BKGmw-018	10/5/2005	2005Q4	Benzo(k)fluoranthene	0	U	U	ug/L	0.2
BKGmw-018	3/9/2006	2006Q1	Benzo(k)fluoranthene	0	U	U	ug/L	0.2
BKGmw-018	5/4/2006	2006Q2	Benzo(k)fluoranthene	0	U	U	ug/L	0.2
BKGmw-018	7/12/2006	2006Q3	Benzo(k)fluoranthene	0	U	U	ug/L	0.2
BKGmw-018	10/4/2006	2006Q4	Benzo(k)fluoranthene	0	U	U	ug/L	0.2
BKGmw-018	1/22/2007	2007Q1	Benzo(k)fluoranthene	0	U	U	ug/L	0.2
BKGmw-018	4/18/2007	2007Q2	Benzo(k)fluoranthene	0	U	U	ug/L	0.2
BKGmw-018	7/12/2007	2007Q3	Benzo(k)fluoranthene	0	U	U	ug/L	0.2
BKGmw-019	4/14/2005	2005Q2	Benzo(k)fluoranthene	0	U	U	ug/L	0.2
BKGmw-019	7/12/2005	2005Q3	Benzo(k)fluoranthene	0	U	U	ug/L	0.2
BKGmw-019	10/6/2005	2005Q4	Benzo(k)fluoranthene	0	U	U	ug/L	0.2
BKGmw-019	10/6/2005	2005Q4	Benzo(k)fluoranthene	0	U	U	ug/L	0.2
BKGmw-019	3/8/2006	2006Q1	Benzo(k)fluoranthene	0	U	U	ug/L	0.2
BKGmw-019	3/8/2006	2006Q1	Benzo(k)fluoranthene	0	U	U	ug/L	0.2
BKGmw-019	5/4/2006	2006Q2	Benzo(k)fluoranthene	0	U	U	ug/L	0.2
BKGmw-019	7/12/2006	2006Q3	Benzo(k)fluoranthene	0	U	U	ug/L	0.2
BKGmw-019	10/4/2006	2006Q4	Benzo(k)fluoranthene	0	U	U	ug/L	0.2
BKGmw-019	10/4/2006	2006Q4	Benzo(k)fluoranthene	0	U	U	ug/L	0.2
BKGmw-019	1/25/2007	2007Q1	Benzo(k)fluoranthene	0	U	U	ug/L	0.2
BKGmw-019	4/18/2007	2007Q2	Benzo(k)fluoranthene	0	U	U	ug/L	0.2
BKGmw-019	7/11/2007	2007Q3	Benzo(k)fluoranthene	0	U	UJ	ug/L	0.2
BKGmw-020	4/13/2005	2005Q2	Benzo(k)fluoranthene	0	U	U	ug/L	0.2
BKGmw-020	7/13/2005	2005Q3	Benzo(k)fluoranthene	0	U	U	ug/L	0.2
BKGmw-020	10/4/2005	2005Q4	Benzo(k)fluoranthene	0	U	U	ug/L	0.2
BKGmw-020	3/9/2006	2006Q1	Benzo(k)fluoranthene	0	U	U	ug/L	0.2
BKGmw-020	5/3/2006	2006Q2	Benzo(k)fluoranthene	0	U	U	ug/L	0.2
BKGmw-020	7/12/2006	2006Q3	Benzo(k)fluoranthene	0	U	UJ	ug/L	0.2

Table A-2. Organic Compounds

Well_ID	SDate	Quarter	Analyte	Result	Lab		Units	RDL
					Flag	Qualifier		
BKGmw-020	7/12/2006	2006Q3	Benzo(k)fluoranthene	0	U	U	ug/L	0.2
BKGmw-020	10/5/2006	2006Q4	Benzo(k)fluoranthene	0	U	U	ug/L	0.2
BKGmw-020	1/22/2007	2007Q1	Benzo(k)fluoranthene	0	U	U	ug/L	0.2
BKGmw-020	4/18/2007	2007Q2	Benzo(k)fluoranthene	0	U	U	ug/L	0.2
BKGmw-020	7/11/2007	2007Q3	Benzo(k)fluoranthene	0	U	U	ug/L	0.2
BKGmw-020	7/11/2007	2007Q3	Benzo(k)fluoranthene	0	U	U	ug/L	0.2
BKGmw-021	4/13/2005	2005Q2	Benzo(k)fluoranthene	0	U	U	ug/L	0.2
BKGmw-021	7/13/2005	2005Q3	Benzo(k)fluoranthene	0	U	U	ug/L	0.2
BKGmw-021	7/13/2005	2005Q3	Benzo(k)fluoranthene	0	U	U	ug/L	0.2
BKGmw-021	10/5/2005	2005Q4	Benzo(k)fluoranthene	0	U	U	ug/L	0.2
BKGmw-021	3/8/2006	2006Q1	Benzo(k)fluoranthene	0	U	U	ug/L	0.2
BKGmw-021	5/3/2006	2006Q2	Benzo(k)fluoranthene	0	U	U	ug/L	0.2
BKGmw-021	7/10/2006	2006Q3	Benzo(k)fluoranthene	0	U	U	ug/L	0.2
BKGmw-021	10/4/2006	2006Q4	Benzo(k)fluoranthene	0	U	U	ug/L	0.2
BKGmw-021	1/25/2007	2007Q1	Benzo(k)fluoranthene	0	U	U	ug/L	0.2
BKGmw-021	4/19/2007	2007Q2	Benzo(k)fluoranthene	0	U	U	ug/L	0.2
BKGmw-021	7/10/2007	2007Q3	Benzo(k)fluoranthene	0	U	U	ug/L	0.2
BKGmw-004	4/13/2005	2005Q2	Benzoic acid	0	U	U	ug/L	10
BKGmw-004	7/13/2005	2005Q3	Benzoic acid	0	U	U	ug/L	10
BKGmw-004	10/5/2005	2005Q4	Benzoic acid	0	U	UJ	ug/L	10
BKGmw-004	3/7/2006	2006Q1	Benzoic acid	0	U	UJ	ug/L	10
BKGmw-004	5/3/2006	2006Q2	Benzoic acid	0	U	R	ug/L	10
BKGmw-004	7/10/2006	2006Q3	Benzoic acid	0	U	R	ug/L	10
BKGmw-004	10/4/2006	2006Q4	Benzoic acid	0	U	R	ug/L	10
BKGmw-004	1/25/2007	2007Q1	Benzoic acid	0	U	R	ug/L	10
BKGmw-004	4/19/2007	2007Q2	Benzoic acid	9.5	J	J	ug/L	10
BKGmw-004	4/19/2007	2007Q2	Benzoic acid	9.1	J	J	ug/L	10
BKGmw-004	7/10/2007	2007Q3	Benzoic acid	0	U	UJ	ug/L	10
BKGmw-005	4/14/2005	2005Q2	Benzoic acid	0	U	UJ	ug/L	10
BKGmw-005	4/14/2005	2005Q2	Benzoic acid	0	U	U	ug/L	10
BKGmw-005	7/12/2005	2005Q3	Benzoic acid	4.7	J	J	ug/L	
BKGmw-005	10/5/2005	2005Q4	Benzoic acid	0	U	U	ug/L	10
BKGmw-005	3/8/2006	2006Q1	Benzoic acid	0	U	R	ug/L	10
BKGmw-005	3/8/2006	2006Q1	Benzoic acid	0	U	R	ug/L	10
BKGmw-005	5/4/2006	2006Q2	Benzoic acid	0	U	U	ug/L	10
BKGmw-005	7/12/2006	2006Q3	Benzoic acid	0	U	U	ug/L	10
BKGmw-005	10/5/2006	2006Q4	Benzoic acid	0	U	R	ug/L	10
BKGmw-005	1/24/2007	2007Q1	Benzoic acid	0	U	U	ug/L	10
BKGmw-005	4/18/2007	2007Q2	Benzoic acid	0	U	U	ug/L	10
BKGmw-005	7/12/2007	2007Q3	Benzoic acid	0	U	R	ug/L	10
BKGmw-006	4/14/2005	2005Q2	Benzoic acid	0	U	U	ug/L	10
BKGmw-006	7/12/2005	2005Q3	Benzoic acid	4.6	J	J	ug/L	
BKGmw-006	10/6/2005	2005Q4	Benzoic acid	0	U	U	ug/L	10
BKGmw-006	3/9/2006	2006Q1	Benzoic acid	0	U	U	ug/L	10
BKGmw-006	5/4/2006	2006Q2	Benzoic acid	0	U	R	ug/L	10
BKGmw-006	7/12/2006	2006Q3	Benzoic acid	0	U	U	ug/L	10
BKGmw-006	7/12/2006	2006Q3	Benzoic acid	0	U	U	ug/L	10
BKGmw-006	10/4/2006	2006Q4	Benzoic acid	0	U	R	ug/L	10
BKGmw-006	1/22/2007	2007Q1	Benzoic acid	0	U	U	ug/L	10
BKGmw-006	4/18/2007	2007Q2	Benzoic acid	0	U	UJ	ug/L	10
BKGmw-006	7/12/2007	2007Q3	Benzoic acid	0	U	R	ug/L	10
BKGmw-008	4/13/2005	2005Q2	Benzoic acid	0	U	U	ug/L	10
BKGmw-008	7/13/2005	2005Q3	Benzoic acid	0	U	U	ug/L	10
BKGmw-008	10/5/2005	2005Q4	Benzoic acid	0	U	U	ug/L	10
BKGmw-008	3/7/2006	2006Q1	Benzoic acid	0	U	U	ug/L	10
BKGmw-008	5/3/2006	2006Q2	Benzoic acid	0	U	R	ug/L	10
BKGmw-008	5/3/2006	2006Q2	Benzoic acid	0	U	R	ug/L	10
BKGmw-008	7/10/2006	2006Q3	Benzoic acid	0	U	R	ug/L	10
BKGmw-008	10/4/2006	2006Q4	Benzoic acid	0	U	R	ug/L	10
BKGmw-008	1/23/2007	2007Q1	Benzoic acid	0	U	U	ug/L	10
BKGmw-008	1/23/2007	2007Q1	Benzoic acid	0	U	U	ug/L	10

Table A-2. Organic Compounds

Well_ID	SDate	Quarter	Analyte	Result	Lab		Units	RDL
					Flag	Qualifier		
BKGmw-008	4/19/2007	2007Q2	Benzoic acid	0	U	U	ug/L	10
BKGmw-008	7/10/2007	2007Q3	Benzoic acid	0	U	UJ	ug/L	10
BKGmw-010	4/12/2005	2005Q2	Benzoic acid	0	U	U	ug/L	10
BKGmw-010	7/14/2005	2005Q3	Benzoic acid	0	U	U	ug/L	10
BKGmw-010	10/5/2005	2005Q4	Benzoic acid	5.4	J	J	ug/L	
BKGmw-010	3/9/2006	2006Q1	Benzoic acid	0	U	U	ug/L	10
BKGmw-010	5/1/2006	2006Q2	Benzoic acid	0	U	R	ug/L	10
BKGmw-010	7/13/2006	2006Q3	Benzoic acid	0	U	U	ug/L	10
BKGmw-010	10/3/2006	2006Q4	Benzoic acid	0	U	U	ug/L	10
BKGmw-010	1/23/2007	2007Q1	Benzoic acid	0	U	U	ug/L	10
BKGmw-010	4/19/2007	2007Q2	Benzoic acid	0	U	U	ug/L	10
BKGmw-010	7/11/2007	2007Q3	Benzoic acid	0	U	R	ug/L	10
BKGmw-012	4/12/2005	2005Q2	Benzoic acid	0	U	U	ug/L	10
BKGmw-012	7/14/2005	2005Q3	Benzoic acid	0	U	UJ	ug/L	10
BKGmw-012	10/3/2005	2005Q4	Benzoic acid	0	U	U	ug/L	10
BKGmw-012	3/7/2006	2006Q1	Benzoic acid	0	U	U	ug/L	10
BKGmw-012	5/1/2006	2006Q2	Benzoic acid	0	U	R	ug/L	10
BKGmw-012	7/10/2006	2006Q3	Benzoic acid	0	U	R	ug/L	10
BKGmw-012	10/3/2006	2006Q4	Benzoic acid	0	U	U	ug/L	10
BKGmw-012	1/23/2007	2007Q1	Benzoic acid	0	U	U	ug/L	10
BKGmw-012	4/18/2007	2007Q2	Benzoic acid	0	U	UJ	ug/L	10
BKGmw-012	7/10/2007	2007Q3	Benzoic acid	0	U	UJ	ug/L	10
BKGmw-013	4/14/2005	2005Q2	Benzoic acid	0	U	U	ug/L	10
BKGmw-013	7/12/2005	2005Q3	Benzoic acid	4.7	J	J	ug/L	
BKGmw-013	10/5/2005	2005Q4	Benzoic acid	0	U	U	ug/L	10
BKGmw-013	3/9/2006	2006Q1	Benzoic acid	0	U	R	ug/L	10
BKGmw-013	5/3/2006	2006Q2	Benzoic acid	0	U	R	ug/L	10
BKGmw-013	5/3/2006	2006Q2	Benzoic acid	0	U	U	ug/L	10
BKGmw-013	7/10/2006	2006Q3	Benzoic acid	0	U	R	ug/L	10
BKGmw-013	10/2/2006	2006Q4	Benzoic acid	0	U	R	ug/L	10
BKGmw-013	1/25/2007	2007Q1	Benzoic acid	0	U	R	ug/L	10
BKGmw-013	4/18/2007	2007Q2	Benzoic acid	0	U	UJ	ug/L	10
BKGmw-013	7/11/2007	2007Q3	Benzoic acid	0	U	R	ug/L	10
BKGmw-015	4/14/2005	2005Q2	Benzoic acid	0	U	U	ug/L	10
BKGmw-015	7/12/2005	2005Q3	Benzoic acid	0	U	U	ug/L	10
BKGmw-015	10/5/2005	2005Q4	Benzoic acid	0	U	U	ug/L	10
BKGmw-015	3/9/2006	2006Q1	Benzoic acid	0	U	U	ug/L	10
BKGmw-015	5/4/2006	2006Q2	Benzoic acid	0	U	U	ug/L	10
BKGmw-015	7/12/2006	2006Q3	Benzoic acid	0	U	U	ug/L	10
BKGmw-015	10/4/2006	2006Q4	Benzoic acid	0	U	R	ug/L	10
BKGmw-015	1/22/2007	2007Q1	Benzoic acid	0	U	U	ug/L	10
BKGmw-015	4/18/2007	2007Q2	Benzoic acid	0	U	U	ug/L	10
BKGmw-015	7/12/2007	2007Q3	Benzoic acid	0	U	R	ug/L	10
BKGmw-016	4/14/2005	2005Q2	Benzoic acid	0	U	U	ug/L	10
BKGmw-016	7/12/2005	2005Q3	Benzoic acid	4.6	J	J	ug/L	
BKGmw-016	10/4/2005	2005Q4	Benzoic acid	0	U	U	ug/L	10
BKGmw-016	3/9/2006	2006Q1	Benzoic acid	0	U	U	ug/L	10
BKGmw-016	5/4/2006	2006Q2	Benzoic acid	0	U	UJ	ug/L	10
BKGmw-016	7/11/2006	2006Q3	Benzoic acid	0	U	R	ug/L	10
BKGmw-016	10/5/2006	2006Q4	Benzoic acid	0	U	R	ug/L	10
BKGmw-016	1/24/2007	2007Q1	Benzoic acid	0	U	U	ug/L	10
BKGmw-016	1/24/2007	2007Q1	Benzoic acid	0	U	U	ug/L	10
BKGmw-016	4/18/2007	2007Q2	Benzoic acid	0	U	U	ug/L	10
BKGmw-016	7/12/2007	2007Q3	Benzoic acid	0	U	R	ug/L	10
BKGmw-017	4/14/2005	2005Q2	Benzoic acid	0	U	UJ	ug/L	10
BKGmw-017	7/12/2005	2005Q3	Benzoic acid	0	U	U	ug/L	10
BKGmw-017	10/4/2005	2005Q4	Benzoic acid	0	U	U	ug/L	10
BKGmw-017	3/8/2006	2006Q1	Benzoic acid	0	U	R	ug/L	10
BKGmw-017	5/3/2006	2006Q2	Benzoic acid	0	U	U	ug/L	10
BKGmw-017	7/12/2006	2006Q3	Benzoic acid	0	U	U	ug/L	10
BKGmw-017	10/4/2006	2006Q4	Benzoic acid	0	U	R	ug/L	10

Table A-2. Organic Compounds

Well_ID	SDate	Quarter	Analyte	Lab		Result	Flag	Qualifier	Units	RDL
BKGmw-017	1/24/2007	2007Q1	Benzoic acid	0	U	U		ug/L	10	
BKGmw-017	4/19/2007	2007Q2	Benzoic acid	8.9	J	J		ug/L	10	
BKGmw-017	7/12/2007	2007Q3	Benzoic acid	0	U	R		ug/L	10	
BKGmw-018	4/14/2005	2005Q2	Benzoic acid	0	U	U		ug/L	10	
BKGmw-018	7/12/2005	2005Q3	Benzoic acid	0	U	U		ug/L	10	
BKGmw-018	10/5/2005	2005Q4	Benzoic acid	5.3	J	J		ug/L		
BKGmw-018	3/9/2006	2006Q1	Benzoic acid	0	U	U		ug/L	10	
BKGmw-018	5/4/2006	2006Q2	Benzoic acid	0	U	U		ug/L	10	
BKGmw-018	7/12/2006	2006Q3	Benzoic acid	0	U	U		ug/L	10	
BKGmw-018	10/4/2006	2006Q4	Benzoic acid	0	U	R		ug/L	10	
BKGmw-018	1/22/2007	2007Q1	Benzoic acid	0	U	U		ug/L	10	
BKGmw-018	4/18/2007	2007Q2	Benzoic acid	0	U	U		ug/L	10	
BKGmw-018	7/12/2007	2007Q3	Benzoic acid	0	U	R		ug/L	10	
BKGmw-019	4/14/2005	2005Q2	Benzoic acid	0	U	UJ		ug/L	10	
BKGmw-019	7/12/2005	2005Q3	Benzoic acid	4.7	J	J		ug/L		
BKGmw-019	10/6/2005	2005Q4	Benzoic acid	0	U	U		ug/L	10	
BKGmw-019	10/6/2005	2005Q4	Benzoic acid	0	U	U		ug/L	10	
BKGmw-019	3/8/2006	2006Q1	Benzoic acid	0	U	R		ug/L	10	
BKGmw-019	3/8/2006	2006Q1	Benzoic acid	0	U	R		ug/L	10	
BKGmw-019	5/4/2006	2006Q2	Benzoic acid	0	U	U		ug/L	10	
BKGmw-019	7/12/2006	2006Q3	Benzoic acid	0	U	U		ug/L	10	
BKGmw-019	10/4/2006	2006Q4	Benzoic acid	0	U	R		ug/L	10	
BKGmw-019	10/4/2006	2006Q4	Benzoic acid	0	U	R		ug/L	10	
BKGmw-019	1/25/2007	2007Q1	Benzoic acid	0	U	R		ug/L	10	
BKGmw-019	4/18/2007	2007Q2	Benzoic acid	0	U	UJ		ug/L	10	
BKGmw-019	7/11/2007	2007Q3	Benzoic acid	0	U	R		ug/L	10	
BKGmw-020	4/13/2005	2005Q2	Benzoic acid	0	U	U		ug/L	10	
BKGmw-020	7/13/2005	2005Q3	Benzoic acid	0	U	U		ug/L	10	
BKGmw-020	10/4/2005	2005Q4	Benzoic acid	5.5	J	J		ug/L		
BKGmw-020	3/9/2006	2006Q1	Benzoic acid	0	U	U		ug/L	10	
BKGmw-020	5/3/2006	2006Q2	Benzoic acid	0	U	U		ug/L	10	
BKGmw-020	7/12/2006	2006Q3	Benzoic acid	0	U	U		ug/L	10	
BKGmw-020	7/12/2006	2006Q3	Benzoic acid	0	U	U		ug/L	10	
BKGmw-020	10/5/2006	2006Q4	Benzoic acid	0	U	R		ug/L	10	
BKGmw-020	1/22/2007	2007Q1	Benzoic acid	0	U	U		ug/L	10	
BKGmw-020	4/18/2007	2007Q2	Benzoic acid	0	U	UJ		ug/L	10	
BKGmw-020	7/11/2007	2007Q3	Benzoic acid	0	U	R		ug/L	10	
BKGmw-020	7/11/2007	2007Q3	Benzoic acid	0	U	R		ug/L	10	
BKGmw-021	4/13/2005	2005Q2	Benzoic acid	0	U	U		ug/L	10	
BKGmw-021	7/13/2005	2005Q3	Benzoic acid	0	U	U		ug/L	10	
BKGmw-021	7/13/2005	2005Q3	Benzoic acid	0	U	U		ug/L	10	
BKGmw-021	10/5/2005	2005Q4	Benzoic acid	0	U	U		ug/L	10	
BKGmw-021	3/8/2006	2006Q1	Benzoic acid	0	U	R		ug/L	10	
BKGmw-021	5/3/2006	2006Q2	Benzoic acid	0	U	R		ug/L	10	
BKGmw-021	7/10/2006	2006Q3	Benzoic acid	0	U	R		ug/L	10	
BKGmw-021	10/4/2006	2006Q4	Benzoic acid	0	U	R		ug/L	10	
BKGmw-021	1/25/2007	2007Q1	Benzoic acid	0	U	R		ug/L	10	
BKGmw-021	4/19/2007	2007Q2	Benzoic acid	8.9	J	J		ug/L	10	
BKGmw-021	7/10/2007	2007Q3	Benzoic acid	0	U	UJ		ug/L	10	
BKGmw-004	4/13/2005	2005Q2	Benzyl alcohol	0	U	U		ug/L	5	
BKGmw-004	7/13/2005	2005Q3	Benzyl alcohol	0	U	U		ug/L	5	
BKGmw-004	10/5/2005	2005Q4	Benzyl alcohol	0	U	U		ug/L	5	
BKGmw-004	3/7/2006	2006Q1	Benzyl alcohol	0	U	UJ		ug/L	5	
BKGmw-004	5/3/2006	2006Q2	Benzyl alcohol	0	U	U		ug/L	5	
BKGmw-004	7/10/2006	2006Q3	Benzyl alcohol	0	U	U		ug/L	5	
BKGmw-004	10/4/2006	2006Q4	Benzyl alcohol	0	U	U		ug/L	5	
BKGmw-004	1/25/2007	2007Q1	Benzyl alcohol	0	U	U		ug/L	5	
BKGmw-004	4/19/2007	2007Q2	Benzyl alcohol	0	U	U		ug/L	5	
BKGmw-004	4/19/2007	2007Q2	Benzyl alcohol	0	U	U		ug/L	5	
BKGmw-004	7/10/2007	2007Q3	Benzyl alcohol	0	U	U		ug/L	5	
BKGmw-005	4/14/2005	2005Q2	Benzyl alcohol	0	U	UJ		ug/L	5	

Table A-2. Organic Compounds

Well_ID	SDate	Quarter	Analyte	Result	Lab		Units	RDL
					Flag	Qualifier		
BKGmw-005	4/14/2005	2005Q2	Benzyl alcohol	0	U	U	ug/L	5
BKGmw-005	7/12/2005	2005Q3	Benzyl alcohol	0	U	U	ug/L	5
BKGmw-005	10/5/2005	2005Q4	Benzyl alcohol	0	U	U	ug/L	5
BKGmw-005	3/8/2006	2006Q1	Benzyl alcohol	0	U	U	ug/L	5
BKGmw-005	3/8/2006	2006Q1	Benzyl alcohol	0	U	U	ug/L	5
BKGmw-005	5/4/2006	2006Q2	Benzyl alcohol	0	U	U	ug/L	5
BKGmw-005	7/12/2006	2006Q3	Benzyl alcohol	0	U	U	ug/L	5
BKGmw-005	10/5/2006	2006Q4	Benzyl alcohol	0	U	U	ug/L	5
BKGmw-005	1/24/2007	2007Q1	Benzyl alcohol	0	U	U	ug/L	5
BKGmw-005	4/18/2007	2007Q2	Benzyl alcohol	0	U	U	ug/L	5
BKGmw-005	7/12/2007	2007Q3	Benzyl alcohol	0	U	UJ	ug/L	5
BKGmw-006	4/14/2005	2005Q2	Benzyl alcohol	0	U	U	ug/L	5
BKGmw-006	7/12/2005	2005Q3	Benzyl alcohol	0	U	U	ug/L	5
BKGmw-006	10/6/2005	2005Q4	Benzyl alcohol	0	U	U	ug/L	5
BKGmw-006	3/9/2006	2006Q1	Benzyl alcohol	0	U	U	ug/L	5
BKGmw-006	5/4/2006	2006Q2	Benzyl alcohol	0	U	R	ug/L	5
BKGmw-006	7/12/2006	2006Q3	Benzyl alcohol	0	U	U	ug/L	5
BKGmw-006	7/12/2006	2006Q3	Benzyl alcohol	0	U	U	ug/L	5
BKGmw-006	10/4/2006	2006Q4	Benzyl alcohol	0	U	U	ug/L	5
BKGmw-006	1/22/2007	2007Q1	Benzyl alcohol	0	U	U	ug/L	5
BKGmw-006	4/18/2007	2007Q2	Benzyl alcohol	0	U	UJ	ug/L	5
BKGmw-006	7/12/2007	2007Q3	Benzyl alcohol	0	U	U	ug/L	5
BKGmw-008	4/13/2005	2005Q2	Benzyl alcohol	0	U	U	ug/L	5
BKGmw-008	7/13/2005	2005Q3	Benzyl alcohol	0	U	U	ug/L	5
BKGmw-008	10/5/2005	2005Q4	Benzyl alcohol	0	U	U	ug/L	5
BKGmw-008	3/7/2006	2006Q1	Benzyl alcohol	0	U	U	ug/L	5
BKGmw-008	5/3/2006	2006Q2	Benzyl alcohol	0	U	U	ug/L	5
BKGmw-008	5/3/2006	2006Q2	Benzyl alcohol	0	U	U	ug/L	5
BKGmw-008	7/10/2006	2006Q3	Benzyl alcohol	0	U	U	ug/L	5
BKGmw-008	10/4/2006	2006Q4	Benzyl alcohol	0	U	U	ug/L	5
BKGmw-008	1/23/2007	2007Q1	Benzyl alcohol	0	U	U	ug/L	5
BKGmw-008	1/23/2007	2007Q1	Benzyl alcohol	0	U	U	ug/L	5
BKGmw-008	4/19/2007	2007Q2	Benzyl alcohol	0	U	U	ug/L	5
BKGmw-008	7/10/2007	2007Q3	Benzyl alcohol	0	U	U	ug/L	5
BKGmw-010	4/12/2005	2005Q2	Benzyl alcohol	0	U	U	ug/L	5
BKGmw-010	7/14/2005	2005Q3	Benzyl alcohol	0	U	U	ug/L	5
BKGmw-010	10/5/2005	2005Q4	Benzyl alcohol	0	U	U	ug/L	5
BKGmw-010	3/9/2006	2006Q1	Benzyl alcohol	0	U	U	ug/L	5
BKGmw-010	5/1/2006	2006Q2	Benzyl alcohol	0	U	U	ug/L	5
BKGmw-010	7/13/2006	2006Q3	Benzyl alcohol	0	U	U	ug/L	5
BKGmw-010	10/3/2006	2006Q4	Benzyl alcohol	0	U	U	ug/L	5
BKGmw-010	1/23/2007	2007Q1	Benzyl alcohol	0	U	U	ug/L	5
BKGmw-010	4/19/2007	2007Q2	Benzyl alcohol	0	U	U	ug/L	5
BKGmw-010	7/11/2007	2007Q3	Benzyl alcohol	0	U	UJ	ug/L	5
BKGmw-012	4/12/2005	2005Q2	Benzyl alcohol	0	U	U	ug/L	5
BKGmw-012	7/14/2005	2005Q3	Benzyl alcohol	0	U	UJ	ug/L	5
BKGmw-012	10/3/2005	2005Q4	Benzyl alcohol	0	U	U	ug/L	5
BKGmw-012	3/7/2006	2006Q1	Benzyl alcohol	0	U	U	ug/L	5
BKGmw-012	5/1/2006	2006Q2	Benzyl alcohol	0	U	U	ug/L	5
BKGmw-012	7/10/2006	2006Q3	Benzyl alcohol	0	U	U	ug/L	5
BKGmw-012	10/3/2006	2006Q4	Benzyl alcohol	0	U	U	ug/L	5
BKGmw-012	1/23/2007	2007Q1	Benzyl alcohol	0	U	U	ug/L	5
BKGmw-012	4/18/2007	2007Q2	Benzyl alcohol	0	U	UJ	ug/L	5
BKGmw-012	7/10/2007	2007Q3	Benzyl alcohol	0	U	U	ug/L	5
BKGmw-013	4/14/2005	2005Q2	Benzyl alcohol	0	U	U	ug/L	5
BKGmw-013	7/12/2005	2005Q3	Benzyl alcohol	0	U	U	ug/L	5
BKGmw-013	10/5/2005	2005Q4	Benzyl alcohol	0	U	U	ug/L	5
BKGmw-013	3/9/2006	2006Q1	Benzyl alcohol	0	U	R	ug/L	5
BKGmw-013	5/3/2006	2006Q2	Benzyl alcohol	0	U	U	ug/L	5
BKGmw-013	5/3/2006	2006Q2	Benzyl alcohol	0	U	U	ug/L	5
BKGmw-013	7/10/2006	2006Q3	Benzyl alcohol	0	U	U	ug/L	5

Table A-2. Organic Compounds

Well_ID	SDate	Quarter	Analyte	Result	Lab		Units	RDL
					Flag	Qualifier		
BKGmw-013	10/2/2006	2006Q4	Benzyl alcohol	0	U	U	ug/L	5
BKGmw-013	1/25/2007	2007Q1	Benzyl alcohol	0	U	U	ug/L	5
BKGmw-013	4/18/2007	2007Q2	Benzyl alcohol	0	U	UJ	ug/L	5
BKGmw-013	7/11/2007	2007Q3	Benzyl alcohol	0	U	U	ug/L	5
BKGmw-015	4/14/2005	2005Q2	Benzyl alcohol	0	U	U	ug/L	5
BKGmw-015	7/12/2005	2005Q3	Benzyl alcohol	0	U	U	ug/L	5
BKGmw-015	10/5/2005	2005Q4	Benzyl alcohol	0	U	U	ug/L	5
BKGmw-015	3/9/2006	2006Q1	Benzyl alcohol	0	U	U	ug/L	5
BKGmw-015	5/4/2006	2006Q2	Benzyl alcohol	0	U	U	ug/L	5
BKGmw-015	7/12/2006	2006Q3	Benzyl alcohol	0	U	U	ug/L	5
BKGmw-015	10/4/2006	2006Q4	Benzyl alcohol	0	U	U	ug/L	5
BKGmw-015	1/22/2007	2007Q1	Benzyl alcohol	0	U	U	ug/L	5
BKGmw-015	4/18/2007	2007Q2	Benzyl alcohol	0	U	U	ug/L	5
BKGmw-015	7/12/2007	2007Q3	Benzyl alcohol	0	U	U	ug/L	5
BKGmw-016	4/14/2005	2005Q2	Benzyl alcohol	0	U	U	ug/L	5
BKGmw-016	7/12/2005	2005Q3	Benzyl alcohol	0	U	U	ug/L	5
BKGmw-016	10/4/2005	2005Q4	Benzyl alcohol	0	U	U	ug/L	5
BKGmw-016	3/9/2006	2006Q1	Benzyl alcohol	0	U	U	ug/L	5
BKGmw-016	5/4/2006	2006Q2	Benzyl alcohol	0	U	U	ug/L	5
BKGmw-016	7/11/2006	2006Q3	Benzyl alcohol	0	U	R	ug/L	5
BKGmw-016	10/5/2006	2006Q4	Benzyl alcohol	0	U	U	ug/L	5
BKGmw-016	1/24/2007	2007Q1	Benzyl alcohol	0	U	U	ug/L	5
BKGmw-016	1/24/2007	2007Q1	Benzyl alcohol	0	U	U	ug/L	5
BKGmw-016	4/18/2007	2007Q2	Benzyl alcohol	0	U	U	ug/L	5
BKGmw-016	7/12/2007	2007Q3	Benzyl alcohol	0	U	U	ug/L	5
BKGmw-017	4/14/2005	2005Q2	Benzyl alcohol	0	U	UJ	ug/L	5
BKGmw-017	7/12/2005	2005Q3	Benzyl alcohol	0	U	U	ug/L	5
BKGmw-017	10/4/2005	2005Q4	Benzyl alcohol	0	U	U	ug/L	5
BKGmw-017	3/8/2006	2006Q1	Benzyl alcohol	0	U	U	ug/L	5
BKGmw-017	5/3/2006	2006Q2	Benzyl alcohol	0	U	U	ug/L	5
BKGmw-017	7/12/2006	2006Q3	Benzyl alcohol	0	U	U	ug/L	5
BKGmw-017	10/4/2006	2006Q4	Benzyl alcohol	0	U	U	ug/L	5
BKGmw-017	1/24/2007	2007Q1	Benzyl alcohol	0	U	U	ug/L	5
BKGmw-017	4/19/2007	2007Q2	Benzyl alcohol	0	U	U	ug/L	5
BKGmw-017	7/12/2007	2007Q3	Benzyl alcohol	0	U	UJ	ug/L	5
BKGmw-018	4/14/2005	2005Q2	Benzyl alcohol	0	U	U	ug/L	5
BKGmw-018	7/12/2005	2005Q3	Benzyl alcohol	0	U	U	ug/L	5
BKGmw-018	10/5/2005	2005Q4	Benzyl alcohol	0	U	U	ug/L	5
BKGmw-018	3/9/2006	2006Q1	Benzyl alcohol	0	U	U	ug/L	5
BKGmw-018	5/4/2006	2006Q2	Benzyl alcohol	0	U	U	ug/L	5
BKGmw-018	7/12/2006	2006Q3	Benzyl alcohol	0	U	U	ug/L	5
BKGmw-018	10/4/2006	2006Q4	Benzyl alcohol	0	U	U	ug/L	5
BKGmw-018	1/22/2007	2007Q1	Benzyl alcohol	0	U	U	ug/L	5
BKGmw-018	4/18/2007	2007Q2	Benzyl alcohol	0	U	U	ug/L	5
BKGmw-018	7/12/2007	2007Q3	Benzyl alcohol	0	U	U	ug/L	5
BKGmw-019	4/14/2005	2005Q2	Benzyl alcohol	0	U	UJ	ug/L	5
BKGmw-019	7/12/2005	2005Q3	Benzyl alcohol	0	U	U	ug/L	5
BKGmw-019	10/6/2005	2005Q4	Benzyl alcohol	0	U	U	ug/L	5
BKGmw-019	10/6/2005	2005Q4	Benzyl alcohol	0	U	U	ug/L	5
BKGmw-019	3/8/2006	2006Q1	Benzyl alcohol	0	U	U	ug/L	5
BKGmw-019	3/8/2006	2006Q1	Benzyl alcohol	0	U	U	ug/L	5
BKGmw-019	5/4/2006	2006Q2	Benzyl alcohol	0	U	U	ug/L	5
BKGmw-019	7/12/2006	2006Q3	Benzyl alcohol	0	U	U	ug/L	5
BKGmw-019	10/4/2006	2006Q4	Benzyl alcohol	0	U	U	ug/L	5
BKGmw-019	10/4/2006	2006Q4	Benzyl alcohol	0	U	U	ug/L	5
BKGmw-019	1/25/2007	2007Q1	Benzyl alcohol	0	U	U	ug/L	5
BKGmw-019	4/18/2007	2007Q2	Benzyl alcohol	0	U	UJ	ug/L	5
BKGmw-019	7/11/2007	2007Q3	Benzyl alcohol	0	U	UJ	ug/L	5
BKGmw-020	4/13/2005	2005Q2	Benzyl alcohol	0	U	U	ug/L	5
BKGmw-020	7/13/2005	2005Q3	Benzyl alcohol	0	U	U	ug/L	5
BKGmw-020	10/4/2005	2005Q4	Benzyl alcohol	0	U	U	ug/L	5

Table A-2. Organic Compounds

Well_ID	SDate	Quarter	Analyte	Result	Lab		Units	RDL
					Flag	Qualifier		
BKGmw-020	3/9/2006	2006Q1	Benzyl alcohol	0	U	U	ug/L	5
BKGmw-020	5/3/2006	2006Q2	Benzyl alcohol	0	U	U	ug/L	5
BKGmw-020	7/12/2006	2006Q3	Benzyl alcohol	0	U	U	ug/L	5
BKGmw-020	7/12/2006	2006Q3	Benzyl alcohol	0	U	U	ug/L	5
BKGmw-020	10/5/2006	2006Q4	Benzyl alcohol	0	U	U	ug/L	5
BKGmw-020	1/22/2007	2007Q1	Benzyl alcohol	0	U	U	ug/L	5
BKGmw-020	4/18/2007	2007Q2	Benzyl alcohol	0	U	UJ	ug/L	5
BKGmw-020	7/11/2007	2007Q3	Benzyl alcohol	0	U	U	ug/L	5
BKGmw-020	7/11/2007	2007Q3	Benzyl alcohol	0	U	U	ug/L	5
BKGmw-021	4/13/2005	2005Q2	Benzyl alcohol	0	U	U	ug/L	5
BKGmw-021	7/13/2005	2005Q3	Benzyl alcohol	0	U	U	ug/L	5
BKGmw-021	7/13/2005	2005Q3	Benzyl alcohol	0	U	U	ug/L	5
BKGmw-021	10/5/2005	2005Q4	Benzyl alcohol	0	U	U	ug/L	5
BKGmw-021	3/8/2006	2006Q1	Benzyl alcohol	0	U	U	ug/L	5
BKGmw-021	5/3/2006	2006Q2	Benzyl alcohol	0	U	U	ug/L	5
BKGmw-021	7/10/2006	2006Q3	Benzyl alcohol	0	U	U	ug/L	5
BKGmw-021	10/4/2006	2006Q4	Benzyl alcohol	0	U	U	ug/L	5
BKGmw-021	1/25/2007	2007Q1	Benzyl alcohol	0	U	U	ug/L	5
BKGmw-021	4/19/2007	2007Q2	Benzyl alcohol	0	U	U	ug/L	5
BKGmw-021	7/10/2007	2007Q3	Benzyl alcohol	0	U	U	ug/L	5
BKGmw-004	4/13/2005	2005Q2	beta-BHC	0	U	U	ug/L	0.03
BKGmw-004	7/13/2005	2005Q3	beta-BHC	0	U	U	ug/L	0.03
BKGmw-004	10/5/2005	2005Q4	beta-BHC	0	U	U	ug/L	0.03
BKGmw-004	3/7/2006	2006Q1	beta-BHC	0	U	U	ug/L	0.03
BKGmw-004	5/3/2006	2006Q2	beta-BHC	0	U	U	ug/L	0.03
BKGmw-004	7/10/2006	2006Q3	beta-BHC	0	U	U	ug/L	0.03
BKGmw-004	10/4/2006	2006Q4	beta-BHC	0	U	U	ug/L	0.03
BKGmw-004	1/25/2007	2007Q1	beta-BHC	0	U	U	ug/L	0.03
BKGmw-004	4/19/2007	2007Q2	beta-BHC	0	U	U	ug/L	0.03
BKGmw-004	4/19/2007	2007Q2	beta-BHC	0	U	U	ug/L	0.03
BKGmw-004	7/10/2007	2007Q3	beta-BHC	0	U	U	ug/L	0.03
BKGmw-005	4/14/2005	2005Q2	beta-BHC	0	U	U	ug/L	0.03
BKGmw-005	4/14/2005	2005Q2	beta-BHC	0	U	U	ug/L	0.03
BKGmw-005	7/12/2005	2005Q3	beta-BHC	0	U	U	ug/L	0.03
BKGmw-005	10/5/2005	2005Q4	beta-BHC	0	U	U	ug/L	0.03
BKGmw-005	3/8/2006	2006Q1	beta-BHC	0	U	U	ug/L	0.03
BKGmw-005	3/8/2006	2006Q1	beta-BHC	0	U	U	ug/L	0.03
BKGmw-005	5/4/2006	2006Q2	beta-BHC	0	U	U	ug/L	0.03
BKGmw-005	7/12/2006	2006Q3	beta-BHC	0	U	UJ	ug/L	0.03
BKGmw-005	10/5/2006	2006Q4	beta-BHC	0	U	U	ug/L	0.03
BKGmw-005	1/24/2007	2007Q1	beta-BHC	0	U	U	ug/L	0.03
BKGmw-005	4/18/2007	2007Q2	beta-BHC	0	U	UJ	ug/L	0.03
BKGmw-005	7/12/2007	2007Q3	beta-BHC	0	U	U	ug/L	0.03
BKGmw-006	4/14/2005	2005Q2	beta-BHC	0	U	U	ug/L	0.03
BKGmw-006	7/12/2005	2005Q3	beta-BHC	0	U	UJ	ug/L	0.03
BKGmw-006	10/6/2005	2005Q4	beta-BHC	0	U	U	ug/L	0.03
BKGmw-006	3/9/2006	2006Q1	beta-BHC	0	U	U	ug/L	0.03
BKGmw-006	5/4/2006	2006Q2	beta-BHC	0	U	U	ug/L	0.03
BKGmw-006	7/12/2006	2006Q3	beta-BHC	0	U	U	ug/L	0.03
BKGmw-006	7/12/2006	2006Q3	beta-BHC	0	U	U	ug/L	0.03
BKGmw-006	10/4/2006	2006Q4	beta-BHC	0	U	U	ug/L	0.03
BKGmw-006	1/22/2007	2007Q1	beta-BHC	0	U	U	ug/L	0.03
BKGmw-006	4/18/2007	2007Q2	beta-BHC	0	U	UJ	ug/L	0.03
BKGmw-006	7/12/2007	2007Q3	beta-BHC	0	U	UJ	ug/L	0.03
BKGmw-008	4/13/2005	2005Q2	beta-BHC	0	U	U	ug/L	0.03
BKGmw-008	7/13/2005	2005Q3	beta-BHC	0	U	U	ug/L	0.03
BKGmw-008	10/5/2005	2005Q4	beta-BHC	0	U	U	ug/L	0.03
BKGmw-008	3/7/2006	2006Q1	beta-BHC	0.011	J	J	ug/L	0.03
BKGmw-008	5/3/2006	2006Q2	beta-BHC	0	U	U	ug/L	0.03
BKGmw-008	5/3/2006	2006Q2	beta-BHC	0	U	U	ug/L	0.03
BKGmw-008	7/10/2006	2006Q3	beta-BHC	0	U	U	ug/L	0.03

Table A-2. Organic Compounds

Well_ID	SDate	Quarter	Analyte	Lab			Units	RDL
				Result	Flag	Qualifier		
BKGmw-008	10/4/2006	2006Q4	beta-BHC	0	U	U	ug/L	0.03
BKGmw-008	1/23/2007	2007Q1	beta-BHC	0	U	U	ug/L	0.03
BKGmw-008	1/23/2007	2007Q1	beta-BHC	0	U	U	ug/L	0.03
BKGmw-008	4/19/2007	2007Q2	beta-BHC	0	U	U	ug/L	0.03
BKGmw-008	7/10/2007	2007Q3	beta-BHC	0	U	U	ug/L	0.03
BKGmw-010	4/12/2005	2005Q2	beta-BHC	0	U	U	ug/L	0.03
BKGmw-010	7/14/2005	2005Q3	beta-BHC	0.014	J	J	ug/L	
BKGmw-010	10/5/2005	2005Q4	beta-BHC	0	U	U	ug/L	0.03
BKGmw-010	3/9/2006	2006Q1	beta-BHC	0	U	UJ	ug/L	0.03
BKGmw-010	5/1/2006	2006Q2	beta-BHC	0	U	U	ug/L	0.03
BKGmw-010	7/13/2006	2006Q3	beta-BHC	0	U	U	ug/L	0.03
BKGmw-010	10/3/2006	2006Q4	beta-BHC	0	U	U	ug/L	0.03
BKGmw-010	1/23/2007	2007Q1	beta-BHC	0	U	U	ug/L	0.03
BKGmw-010	4/19/2007	2007Q2	beta-BHC	0	U	U	ug/L	0.03
BKGmw-010	7/11/2007	2007Q3	beta-BHC	0	U	U	ug/L	0.03
BKGmw-012	4/12/2005	2005Q2	beta-BHC	0	U	U	ug/L	0.03
BKGmw-012	7/14/2005	2005Q3	beta-BHC	0	U	U	ug/L	0.03
BKGmw-012	10/3/2005	2005Q4	beta-BHC	0	U	UJ	ug/L	0.03
BKGmw-012	3/7/2006	2006Q1	beta-BHC	0.0072	J	J	ug/L	
BKGmw-012	5/1/2006	2006Q2	beta-BHC	0	U	U	ug/L	0.03
BKGmw-012	7/10/2006	2006Q3	beta-BHC	0.018	J	J	ug/L	0.03
BKGmw-012	10/3/2006	2006Q4	beta-BHC	0.0076	J	J	ug/L	0.03
BKGmw-012	1/23/2007	2007Q1	beta-BHC	0	U	U	ug/L	0.03
BKGmw-012	4/18/2007	2007Q2	beta-BHC	0	U	UJ	ug/L	0.03
BKGmw-012	7/10/2007	2007Q3	beta-BHC	0.017	J	J	ug/L	0.03
BKGmw-013	4/14/2005	2005Q2	beta-BHC	0	U	U	ug/L	0.03
BKGmw-013	7/12/2005	2005Q3	beta-BHC	0	U	U	ug/L	0.03
BKGmw-013	10/5/2005	2005Q4	beta-BHC	0	U	U	ug/L	0.03
BKGmw-013	3/9/2006	2006Q1	beta-BHC	0	U	U	ug/L	0.03
BKGmw-013	5/3/2006	2006Q2	beta-BHC	0	U	U	ug/L	0.03
BKGmw-013	5/3/2006	2006Q2	beta-BHC	0	U	U	ug/L	0.03
BKGmw-013	7/10/2006	2006Q3	beta-BHC	0.012	J	J	ug/L	0.03
BKGmw-013	10/2/2006	2006Q4	beta-BHC	0	U	U	ug/L	0.03
BKGmw-013	1/25/2007	2007Q1	beta-BHC	0	U	U	ug/L	0.03
BKGmw-013	4/18/2007	2007Q2	beta-BHC	0	U	U	ug/L	0.03
BKGmw-013	7/11/2007	2007Q3	beta-BHC	0	U	U	ug/L	0.03
BKGmw-015	4/14/2005	2005Q2	beta-BHC	0	U	U	ug/L	0.03
BKGmw-015	7/12/2005	2005Q3	beta-BHC	0	U	U	ug/L	0.03
BKGmw-015	10/5/2005	2005Q4	beta-BHC	0	U	U	ug/L	0.03
BKGmw-015	3/9/2006	2006Q1	beta-BHC	0	U	U	ug/L	0.03
BKGmw-015	5/4/2006	2006Q2	beta-BHC	0	U	U	ug/L	0.03
BKGmw-015	7/12/2006	2006Q3	beta-BHC	0	U	U	ug/L	0.03
BKGmw-015	10/4/2006	2006Q4	beta-BHC	0	U	U	ug/L	0.03
BKGmw-015	1/22/2007	2007Q1	beta-BHC	0	U	U	ug/L	0.03
BKGmw-015	4/18/2007	2007Q2	beta-BHC	0	U	U	ug/L	0.03
BKGmw-015	7/12/2007	2007Q3	beta-BHC	0	U	U	ug/L	0.03
BKGmw-016	4/14/2005	2005Q2	beta-BHC	0	U	U	ug/L	0.03
BKGmw-016	7/12/2005	2005Q3	beta-BHC	0	U	U	ug/L	0.03
BKGmw-016	10/4/2005	2005Q4	beta-BHC	0	U	U	ug/L	0.03
BKGmw-016	3/9/2006	2006Q1	beta-BHC	0	U	U	ug/L	0.03
BKGmw-016	5/4/2006	2006Q2	beta-BHC	0	U	U	ug/L	0.03
BKGmw-016	7/11/2006	2006Q3	beta-BHC	0	U	U	ug/L	0.03
BKGmw-016	10/5/2006	2006Q4	beta-BHC	0	U	U	ug/L	0.03
BKGmw-016	1/24/2007	2007Q1	beta-BHC	0	U	U	ug/L	0.03
BKGmw-016	1/24/2007	2007Q1	beta-BHC	0	U	U	ug/L	0.03
BKGmw-016	4/18/2007	2007Q2	beta-BHC	0	U	U	ug/L	0.03
BKGmw-016	7/12/2007	2007Q3	beta-BHC	0	U	U	ug/L	0.03
BKGmw-017	4/14/2005	2005Q2	beta-BHC	0	U	U	ug/L	0.03
BKGmw-017	7/12/2005	2005Q3	beta-BHC	0	U	U	ug/L	0.03
BKGmw-017	10/4/2005	2005Q4	beta-BHC	0	U	U	ug/L	0.03
BKGmw-017	3/8/2006	2006Q1	beta-BHC	0	U	U	ug/L	0.03

Table A-2. Organic Compounds

Well_ID	SDate	Quarter	Analyte	Result	Lab		Units	RDL
					Flag	Qualifier		
BKGmw-017	5/3/2006	2006Q2	beta-BHC	0	U	U	ug/L	0.03
BKGmw-017	7/12/2006	2006Q3	beta-BHC	0	U	U	ug/L	0.03
BKGmw-017	10/4/2006	2006Q4	beta-BHC	0	U	U	ug/L	0.03
BKGmw-017	1/24/2007	2007Q1	beta-BHC	0	U	U	ug/L	0.03
BKGmw-017	4/19/2007	2007Q2	beta-BHC	0	U	UJ	ug/L	0.03
BKGmw-017	7/12/2007	2007Q3	beta-BHC	0	U	U	ug/L	0.03
BKGmw-018	4/14/2005	2005Q2	beta-BHC	0	U	U	ug/L	0.03
BKGmw-018	7/12/2005	2005Q3	beta-BHC	0	U	U	ug/L	0.03
BKGmw-018	10/5/2005	2005Q4	beta-BHC	0	U	U	ug/L	0.03
BKGmw-018	3/9/2006	2006Q1	beta-BHC	0	U	U	ug/L	0.03
BKGmw-018	5/4/2006	2006Q2	beta-BHC	0	U	U	ug/L	0.03
BKGmw-018	7/12/2006	2006Q3	beta-BHC	0	U	U	ug/L	0.03
BKGmw-018	10/4/2006	2006Q4	beta-BHC	0	U	U	ug/L	0.03
BKGmw-018	1/22/2007	2007Q1	beta-BHC	0	U	U	ug/L	0.03
BKGmw-018	4/18/2007	2007Q2	beta-BHC	0	U	U	ug/L	0.03
BKGmw-018	7/12/2007	2007Q3	beta-BHC	0	U	U	ug/L	0.03
BKGmw-019	4/14/2005	2005Q2	beta-BHC	0	U	U	ug/L	0.03
BKGmw-019	7/12/2005	2005Q3	beta-BHC	0	U	U	ug/L	0.03
BKGmw-019	10/6/2005	2005Q4	beta-BHC	0	U	U	ug/L	0.03
BKGmw-019	10/6/2005	2005Q4	beta-BHC	0	U	U	ug/L	0.03
BKGmw-019	3/8/2006	2006Q1	beta-BHC	0	U	U	ug/L	0.03
BKGmw-019	3/8/2006	2006Q1	beta-BHC	0	U	U	ug/L	0.03
BKGmw-019	5/4/2006	2006Q2	beta-BHC	0	U	U	ug/L	0.03
BKGmw-019	7/12/2006	2006Q3	beta-BHC	0	U	U	ug/L	0.03
BKGmw-019	10/4/2006	2006Q4	beta-BHC	0	U	U	ug/L	0.03
BKGmw-019	10/4/2006	2006Q4	beta-BHC	0	U	U	ug/L	0.03
BKGmw-019	1/25/2007	2007Q1	beta-BHC	0	U	U	ug/L	0.03
BKGmw-019	4/18/2007	2007Q2	beta-BHC	0	U	UJ	ug/L	0.03
BKGmw-019	7/11/2007	2007Q3	beta-BHC	0	U	UJ	ug/L	0.03
BKGmw-020	4/13/2005	2005Q2	beta-BHC	0	U	U	ug/L	0.03
BKGmw-020	7/13/2005	2005Q3	beta-BHC	0	U	U	ug/L	0.03
BKGmw-020	10/4/2005	2005Q4	beta-BHC	0	U	U	ug/L	0.03
BKGmw-020	3/9/2006	2006Q1	beta-BHC	0	U	U	ug/L	0.03
BKGmw-020	5/3/2006	2006Q2	beta-BHC	0	U	U	ug/L	0.03
BKGmw-020	7/12/2006	2006Q3	beta-BHC	0	U	U	ug/L	0.03
BKGmw-020	7/12/2006	2006Q3	beta-BHC	0	U	U	ug/L	0.03
BKGmw-020	10/5/2006	2006Q4	beta-BHC	0	U	U	ug/L	0.03
BKGmw-020	1/22/2007	2007Q1	beta-BHC	0	U	U	ug/L	0.03
BKGmw-020	4/18/2007	2007Q2	beta-BHC	0.0081	J	J	ug/L	0.03
BKGmw-020	7/11/2007	2007Q3	beta-BHC	0	U	U	ug/L	0.03
BKGmw-020	7/11/2007	2007Q3	beta-BHC	0	U	U	ug/L	0.03
BKGmw-021	4/13/2005	2005Q2	beta-BHC	0	U	U	ug/L	0.03
BKGmw-021	7/13/2005	2005Q3	beta-BHC	0	U	U	ug/L	0.03
BKGmw-021	7/13/2005	2005Q3	beta-BHC	0	U	UJ	ug/L	0.03
BKGmw-021	10/5/2005	2005Q4	beta-BHC	0	U	U	ug/L	0.03
BKGmw-021	3/8/2006	2006Q1	beta-BHC	0	U	U	ug/L	0.03
BKGmw-021	5/3/2006	2006Q2	beta-BHC	0	U	U	ug/L	0.03
BKGmw-021	7/10/2006	2006Q3	beta-BHC	0	U	U	ug/L	0.03
BKGmw-021	10/4/2006	2006Q4	beta-BHC	0	U	U	ug/L	0.03
BKGmw-021	1/25/2007	2007Q1	beta-BHC	0	U	U	ug/L	0.03
BKGmw-021	4/19/2007	2007Q2	beta-BHC	0	U	U	ug/L	0.03
BKGmw-021	7/10/2007	2007Q3	beta-BHC	0	U	U	ug/L	0.03
BKGmw-004	4/13/2005	2005Q2	bis(2-chloroethoxy)methane	0	U	U	ug/L	1
BKGmw-004	7/13/2005	2005Q3	bis(2-chloroethoxy)methane	0	U	U	ug/L	1
BKGmw-004	10/5/2005	2005Q4	bis(2-chloroethoxy)methane	0	U	U	ug/L	1
BKGmw-004	3/7/2006	2006Q1	bis(2-chloroethoxy)methane	0	U	UJ	ug/L	1
BKGmw-004	5/3/2006	2006Q2	bis(2-chloroethoxy)methane	0	U	U	ug/L	1
BKGmw-004	7/10/2006	2006Q3	bis(2-chloroethoxy)methane	0	U	U	ug/L	1
BKGmw-004	10/4/2006	2006Q4	bis(2-chloroethoxy)methane	0	U	U	ug/L	1
BKGmw-004	1/25/2007	2007Q1	bis(2-chloroethoxy)methane	0	U	U	ug/L	1
BKGmw-004	4/19/2007	2007Q2	bis(2-chloroethoxy)methane	0	U	U	ug/L	1

Table A-2. Organic Compounds

Well_ID	SDate	Quarter	Analyte	Result	Lab		Units	RDL
					Flag	Qualifier		
BKGmw-004	4/19/2007	2007Q2	bis(2-chloroethoxy)methane	0	U	U	ug/L	1
BKGmw-004	7/10/2007	2007Q3	bis(2-chloroethoxy)methane	0	U	U	ug/L	1
BKGmw-005	4/14/2005	2005Q2	bis(2-chloroethoxy)methane	0	U	UJ	ug/L	1
BKGmw-005	4/14/2005	2005Q2	bis(2-chloroethoxy)methane	0	U	U	ug/L	1
BKGmw-005	7/12/2005	2005Q3	bis(2-chloroethoxy)methane	0	U	U	ug/L	1
BKGmw-005	10/5/2005	2005Q4	bis(2-chloroethoxy)methane	0	U	U	ug/L	1
BKGmw-005	3/8/2006	2006Q1	bis(2-chloroethoxy)methane	0	U	U	ug/L	1
BKGmw-005	3/8/2006	2006Q1	bis(2-chloroethoxy)methane	0	U	U	ug/L	1
BKGmw-005	5/4/2006	2006Q2	bis(2-chloroethoxy)methane	0	U	U	ug/L	1
BKGmw-005	7/12/2006	2006Q3	bis(2-chloroethoxy)methane	0	U	U	ug/L	1
BKGmw-005	10/5/2006	2006Q4	bis(2-chloroethoxy)methane	0	U	U	ug/L	1
BKGmw-005	1/24/2007	2007Q1	bis(2-chloroethoxy)methane	0	U	U	ug/L	1
BKGmw-005	4/18/2007	2007Q2	bis(2-chloroethoxy)methane	0	U	U	ug/L	1
BKGmw-005	7/12/2007	2007Q3	bis(2-chloroethoxy)methane	0	U	U	ug/L	1
BKGmw-006	4/14/2005	2005Q2	bis(2-chloroethoxy)methane	0	U	U	ug/L	1
BKGmw-006	7/12/2005	2005Q3	bis(2-chloroethoxy)methane	0	U	U	ug/L	1
BKGmw-006	10/6/2005	2005Q4	bis(2-chloroethoxy)methane	0	U	U	ug/L	1
BKGmw-006	3/9/2006	2006Q1	bis(2-chloroethoxy)methane	0	U	U	ug/L	1
BKGmw-006	5/4/2006	2006Q2	bis(2-chloroethoxy)methane	0	U	R	ug/L	1
BKGmw-006	7/12/2006	2006Q3	bis(2-chloroethoxy)methane	0	U	UJ	ug/L	1
BKGmw-006	7/12/2006	2006Q3	bis(2-chloroethoxy)methane	0	U	U	ug/L	1
BKGmw-006	10/4/2006	2006Q4	bis(2-chloroethoxy)methane	0	U	U	ug/L	1
BKGmw-006	1/22/2007	2007Q1	bis(2-chloroethoxy)methane	0	U	U	ug/L	1
BKGmw-006	4/18/2007	2007Q2	bis(2-chloroethoxy)methane	0	U	UJ	ug/L	1
BKGmw-006	7/12/2007	2007Q3	bis(2-chloroethoxy)methane	0	U	U	ug/L	1
BKGmw-008	4/13/2005	2005Q2	bis(2-chloroethoxy)methane	0	U	U	ug/L	1
BKGmw-008	7/13/2005	2005Q3	bis(2-chloroethoxy)methane	0	U	U	ug/L	1
BKGmw-008	10/5/2005	2005Q4	bis(2-chloroethoxy)methane	0	U	U	ug/L	1
BKGmw-008	3/7/2006	2006Q1	bis(2-chloroethoxy)methane	0	U	U	ug/L	1
BKGmw-008	5/3/2006	2006Q2	bis(2-chloroethoxy)methane	0	U	U	ug/L	1
BKGmw-008	5/3/2006	2006Q2	bis(2-chloroethoxy)methane	0	U	U	ug/L	1
BKGmw-008	7/10/2006	2006Q3	bis(2-chloroethoxy)methane	0	U	U	ug/L	1
BKGmw-008	10/4/2006	2006Q4	bis(2-chloroethoxy)methane	0	U	U	ug/L	1
BKGmw-008	1/23/2007	2007Q1	bis(2-chloroethoxy)methane	0	U	U	ug/L	1
BKGmw-008	1/23/2007	2007Q1	bis(2-chloroethoxy)methane	0	U	U	ug/L	1
BKGmw-008	4/19/2007	2007Q2	bis(2-chloroethoxy)methane	0	U	U	ug/L	1
BKGmw-008	7/10/2007	2007Q3	bis(2-chloroethoxy)methane	0	U	U	ug/L	1
BKGmw-010	4/12/2005	2005Q2	bis(2-chloroethoxy)methane	0	U	U	ug/L	1
BKGmw-010	7/14/2005	2005Q3	bis(2-chloroethoxy)methane	0	U	U	ug/L	1
BKGmw-010	10/5/2005	2005Q4	bis(2-chloroethoxy)methane	0	U	U	ug/L	1
BKGmw-010	3/9/2006	2006Q1	bis(2-chloroethoxy)methane	0	U	U	ug/L	1
BKGmw-010	5/1/2006	2006Q2	bis(2-chloroethoxy)methane	0	U	U	ug/L	1
BKGmw-010	7/13/2006	2006Q3	bis(2-chloroethoxy)methane	0	U	UJ	ug/L	1
BKGmw-010	10/3/2006	2006Q4	bis(2-chloroethoxy)methane	0	U	U	ug/L	1
BKGmw-010	1/23/2007	2007Q1	bis(2-chloroethoxy)methane	0	U	U	ug/L	1
BKGmw-010	4/19/2007	2007Q2	bis(2-chloroethoxy)methane	0	U	U	ug/L	1
BKGmw-010	7/11/2007	2007Q3	bis(2-chloroethoxy)methane	0	U	U	ug/L	1
BKGmw-012	4/12/2005	2005Q2	bis(2-chloroethoxy)methane	0	U	U	ug/L	1
BKGmw-012	7/14/2005	2005Q3	bis(2-chloroethoxy)methane	0	U	UJ	ug/L	1
BKGmw-012	10/3/2005	2005Q4	bis(2-chloroethoxy)methane	0	U	U	ug/L	1
BKGmw-012	3/7/2006	2006Q1	bis(2-chloroethoxy)methane	0	U	U	ug/L	1
BKGmw-012	5/1/2006	2006Q2	bis(2-chloroethoxy)methane	0	U	U	ug/L	1
BKGmw-012	7/10/2006	2006Q3	bis(2-chloroethoxy)methane	0	U	U	ug/L	1
BKGmw-012	10/3/2006	2006Q4	bis(2-chloroethoxy)methane	0	U	U	ug/L	1
BKGmw-012	1/23/2007	2007Q1	bis(2-chloroethoxy)methane	0	U	U	ug/L	1
BKGmw-012	4/18/2007	2007Q2	bis(2-chloroethoxy)methane	0	U	U	ug/L	1
BKGmw-012	7/10/2007	2007Q3	bis(2-chloroethoxy)methane	0	U	U	ug/L	1
BKGmw-013	4/14/2005	2005Q2	bis(2-chloroethoxy)methane	0	U	U	ug/L	1
BKGmw-013	7/12/2005	2005Q3	bis(2-chloroethoxy)methane	0	U	U	ug/L	1
BKGmw-013	10/5/2005	2005Q4	bis(2-chloroethoxy)methane	0	U	U	ug/L	1
BKGmw-013	3/9/2006	2006Q1	bis(2-chloroethoxy)methane	0	U	R	ug/L	1

Table A-2. Organic Compounds

Well_ID	SDate	Quarter	Analyte	Result	Lab			Units	RDL
					Flag	Qualifier			
BKGmw-013	5/3/2006	2006Q2	bis(2-chloroethoxy)methane	0	U	U	ug/L	1	
BKGmw-013	5/3/2006	2006Q2	bis(2-chloroethoxy)methane	0	U	U	ug/L	1	
BKGmw-013	7/10/2006	2006Q3	bis(2-chloroethoxy)methane	0	U	U	ug/L	1	
BKGmw-013	10/2/2006	2006Q4	bis(2-chloroethoxy)methane	0	U	U	ug/L	1	
BKGmw-013	1/25/2007	2007Q1	bis(2-chloroethoxy)methane	0	U	U	ug/L	1	
BKGmw-013	4/18/2007	2007Q2	bis(2-chloroethoxy)methane	0	U	UJ	ug/L	1	
BKGmw-013	7/11/2007	2007Q3	bis(2-chloroethoxy)methane	0	U	U	ug/L	1	
BKGmw-015	4/14/2005	2005Q2	bis(2-chloroethoxy)methane	0	U	U	ug/L	1	
BKGmw-015	7/12/2005	2005Q3	bis(2-chloroethoxy)methane	0	U	U	ug/L	1	
BKGmw-015	10/5/2005	2005Q4	bis(2-chloroethoxy)methane	0	U	U	ug/L	1	
BKGmw-015	3/9/2006	2006Q1	bis(2-chloroethoxy)methane	0	U	U	ug/L	1	
BKGmw-015	5/4/2006	2006Q2	bis(2-chloroethoxy)methane	0	U	U	ug/L	1	
BKGmw-015	7/12/2006	2006Q3	bis(2-chloroethoxy)methane	0	U	U	ug/L	1	
BKGmw-015	10/4/2006	2006Q4	bis(2-chloroethoxy)methane	0	U	U	ug/L	1	
BKGmw-015	1/22/2007	2007Q1	bis(2-chloroethoxy)methane	0	U	U	ug/L	1	
BKGmw-015	4/18/2007	2007Q2	bis(2-chloroethoxy)methane	0	U	U	ug/L	1	
BKGmw-015	7/12/2007	2007Q3	bis(2-chloroethoxy)methane	0	U	U	ug/L	1	
BKGmw-016	4/14/2005	2005Q2	bis(2-chloroethoxy)methane	0	U	U	ug/L	1	
BKGmw-016	7/12/2005	2005Q3	bis(2-chloroethoxy)methane	0	U	U	ug/L	1	
BKGmw-016	10/4/2005	2005Q4	bis(2-chloroethoxy)methane	0	U	U	ug/L	1	
BKGmw-016	3/9/2006	2006Q1	bis(2-chloroethoxy)methane	0	U	U	ug/L	1	
BKGmw-016	5/4/2006	2006Q2	bis(2-chloroethoxy)methane	0	U	U	ug/L	1	
BKGmw-016	7/11/2006	2006Q3	bis(2-chloroethoxy)methane	0	U	R	ug/L	1	
BKGmw-016	10/5/2006	2006Q4	bis(2-chloroethoxy)methane	0	U	U	ug/L	1	
BKGmw-016	1/24/2007	2007Q1	bis(2-chloroethoxy)methane	0	U	U	ug/L	1	
BKGmw-016	1/24/2007	2007Q1	bis(2-chloroethoxy)methane	0	U	U	ug/L	1	
BKGmw-016	4/18/2007	2007Q2	bis(2-chloroethoxy)methane	0	U	U	ug/L	1	
BKGmw-016	7/12/2007	2007Q3	bis(2-chloroethoxy)methane	0	U	U	ug/L	1	
BKGmw-017	4/14/2005	2005Q2	bis(2-chloroethoxy)methane	0	U	UJ	ug/L	1	
BKGmw-017	7/12/2005	2005Q3	bis(2-chloroethoxy)methane	0	U	U	ug/L	1	
BKGmw-017	10/4/2005	2005Q4	bis(2-chloroethoxy)methane	0	U	U	ug/L	1	
BKGmw-017	3/8/2006	2006Q1	bis(2-chloroethoxy)methane	0	U	U	ug/L	1	
BKGmw-017	5/3/2006	2006Q2	bis(2-chloroethoxy)methane	0	U	U	ug/L	1	
BKGmw-017	7/12/2006	2006Q3	bis(2-chloroethoxy)methane	0	U	U	ug/L	1	
BKGmw-017	10/4/2006	2006Q4	bis(2-chloroethoxy)methane	0	U	U	ug/L	1	
BKGmw-017	1/24/2007	2007Q1	bis(2-chloroethoxy)methane	0	U	U	ug/L	1	
BKGmw-017	4/19/2007	2007Q2	bis(2-chloroethoxy)methane	0	U	U	ug/L	1	
BKGmw-017	7/12/2007	2007Q3	bis(2-chloroethoxy)methane	0	U	U	ug/L	1	
BKGmw-018	4/14/2005	2005Q2	bis(2-chloroethoxy)methane	0	U	U	ug/L	1	
BKGmw-018	7/12/2005	2005Q3	bis(2-chloroethoxy)methane	0	U	U	ug/L	1	
BKGmw-018	10/5/2005	2005Q4	bis(2-chloroethoxy)methane	0	U	U	ug/L	1	
BKGmw-018	3/9/2006	2006Q1	bis(2-chloroethoxy)methane	0	U	U	ug/L	1	
BKGmw-018	5/4/2006	2006Q2	bis(2-chloroethoxy)methane	0	U	U	ug/L	1	
BKGmw-018	7/12/2006	2006Q3	bis(2-chloroethoxy)methane	0	U	U	ug/L	1	
BKGmw-018	10/4/2006	2006Q4	bis(2-chloroethoxy)methane	0	U	U	ug/L	1	
BKGmw-018	1/22/2007	2007Q1	bis(2-chloroethoxy)methane	0	U	U	ug/L	1	
BKGmw-018	4/18/2007	2007Q2	bis(2-chloroethoxy)methane	0	U	U	ug/L	1	
BKGmw-018	7/12/2007	2007Q3	bis(2-chloroethoxy)methane	0	U	U	ug/L	1	
BKGmw-019	4/14/2005	2005Q2	bis(2-chloroethoxy)methane	0	U	U	ug/L	1	
BKGmw-019	7/12/2005	2005Q3	bis(2-chloroethoxy)methane	0	U	U	ug/L	1	
BKGmw-019	10/6/2005	2005Q4	bis(2-chloroethoxy)methane	0	U	U	ug/L	1	
BKGmw-019	10/6/2005	2005Q4	bis(2-chloroethoxy)methane	0	U	U	ug/L	1	
BKGmw-019	3/8/2006	2006Q1	bis(2-chloroethoxy)methane	0	U	U	ug/L	1	
BKGmw-019	3/8/2006	2006Q1	bis(2-chloroethoxy)methane	0	U	U	ug/L	1	
BKGmw-019	5/4/2006	2006Q2	bis(2-chloroethoxy)methane	0	U	U	ug/L	1	
BKGmw-019	7/12/2006	2006Q3	bis(2-chloroethoxy)methane	0	U	U	ug/L	1	
BKGmw-019	10/4/2006	2006Q4	bis(2-chloroethoxy)methane	0	U	U	ug/L	1	
BKGmw-019	10/4/2006	2006Q4	bis(2-chloroethoxy)methane	0	U	U	ug/L	1	
BKGmw-019	1/25/2007	2007Q1	bis(2-chloroethoxy)methane	0	U	U	ug/L	1	
BKGmw-019	4/18/2007	2007Q2	bis(2-chloroethoxy)methane	0	U	U	ug/L	1	
BKGmw-019	7/11/2007	2007Q3	bis(2-chloroethoxy)methane	0	U	UJ	ug/L	1	

Table A-2. Organic Compounds

Well_ID	SDate	Quarter	Analyte	Result	Lab		Units	RDL
					Flag	Qualifier		
BKGmw-020	4/13/2005	2005Q2	bis(2-chloroethoxy)methane	0	U	U	ug/L	1
BKGmw-020	7/13/2005	2005Q3	bis(2-chloroethoxy)methane	0	U	U	ug/L	1
BKGmw-020	10/4/2005	2005Q4	bis(2-chloroethoxy)methane	0	U	U	ug/L	1
BKGmw-020	3/9/2006	2006Q1	bis(2-chloroethoxy)methane	0	U	U	ug/L	1
BKGmw-020	5/3/2006	2006Q2	bis(2-chloroethoxy)methane	0	U	U	ug/L	1
BKGmw-020	7/12/2006	2006Q3	bis(2-chloroethoxy)methane	0	U	UJ	ug/L	1
BKGmw-020	7/12/2006	2006Q3	bis(2-chloroethoxy)methane	0	U	U	ug/L	1
BKGmw-020	10/5/2006	2006Q4	bis(2-chloroethoxy)methane	0	U	U	ug/L	1
BKGmw-020	1/22/2007	2007Q1	bis(2-chloroethoxy)methane	0	U	U	ug/L	1
BKGmw-020	4/18/2007	2007Q2	bis(2-chloroethoxy)methane	0	U	U	ug/L	1
BKGmw-020	7/11/2007	2007Q3	bis(2-chloroethoxy)methane	0	U	U	ug/L	1
BKGmw-020	7/11/2007	2007Q3	bis(2-chloroethoxy)methane	0	U	U	ug/L	1
BKGmw-021	4/13/2005	2005Q2	bis(2-chloroethoxy)methane	0	U	U	ug/L	1
BKGmw-021	7/13/2005	2005Q3	bis(2-chloroethoxy)methane	0	U	U	ug/L	1
BKGmw-021	7/13/2005	2005Q3	bis(2-chloroethoxy)methane	0	U	U	ug/L	1
BKGmw-021	10/5/2005	2005Q4	bis(2-chloroethoxy)methane	0	U	U	ug/L	1
BKGmw-021	3/8/2006	2006Q1	bis(2-chloroethoxy)methane	0	U	U	ug/L	1
BKGmw-021	5/3/2006	2006Q2	bis(2-chloroethoxy)methane	0	U	U	ug/L	1
BKGmw-021	7/10/2006	2006Q3	bis(2-chloroethoxy)methane	0	U	U	ug/L	1
BKGmw-021	10/4/2006	2006Q4	bis(2-chloroethoxy)methane	0	U	U	ug/L	1
BKGmw-021	1/25/2007	2007Q1	bis(2-chloroethoxy)methane	0	U	U	ug/L	1
BKGmw-021	4/19/2007	2007Q2	bis(2-chloroethoxy)methane	0	U	U	ug/L	1
BKGmw-021	7/10/2007	2007Q3	bis(2-chloroethoxy)methane	0	U	U	ug/L	1
BKGmw-004	4/13/2005	2005Q2	bis(2-chloroethyl)ether	0	U	U	ug/L	1
BKGmw-004	7/13/2005	2005Q3	bis(2-chloroethyl)ether	0	U	U	ug/L	1
BKGmw-004	10/5/2005	2005Q4	bis(2-chloroethyl)ether	0	U	U	ug/L	1
BKGmw-004	3/7/2006	2006Q1	bis(2-chloroethyl)ether	0	U	UJ	ug/L	1
BKGmw-004	5/3/2006	2006Q2	bis(2-chloroethyl)ether	0	U	U	ug/L	1
BKGmw-004	7/10/2006	2006Q3	bis(2-chloroethyl)ether	0	U	U	ug/L	1
BKGmw-004	10/4/2006	2006Q4	bis(2-chloroethyl)ether	0	U	U	ug/L	1
BKGmw-004	1/25/2007	2007Q1	bis(2-chloroethyl)ether	0	U	U	ug/L	1
BKGmw-004	4/19/2007	2007Q2	bis(2-chloroethyl)ether	0	U	U	ug/L	1
BKGmw-004	4/19/2007	2007Q2	bis(2-chloroethyl)ether	0	U	U	ug/L	1
BKGmw-004	7/10/2007	2007Q3	bis(2-chloroethyl)ether	0	U	U	ug/L	1
BKGmw-005	4/14/2005	2005Q2	bis(2-chloroethyl)ether	0	U	UJ	ug/L	1
BKGmw-005	4/14/2005	2005Q2	bis(2-chloroethyl)ether	0	U	U	ug/L	1
BKGmw-005	7/12/2005	2005Q3	bis(2-chloroethyl)ether	0	U	U	ug/L	1
BKGmw-005	10/5/2005	2005Q4	bis(2-chloroethyl)ether	0	U	U	ug/L	1
BKGmw-005	3/8/2006	2006Q1	bis(2-chloroethyl)ether	0	U	U	ug/L	1
BKGmw-005	3/8/2006	2006Q1	bis(2-chloroethyl)ether	0	U	U	ug/L	1
BKGmw-005	5/4/2006	2006Q2	bis(2-chloroethyl)ether	0	U	U	ug/L	1
BKGmw-005	7/12/2006	2006Q3	bis(2-chloroethyl)ether	0	U	U	ug/L	1
BKGmw-005	10/5/2006	2006Q4	bis(2-chloroethyl)ether	0	U	U	ug/L	1
BKGmw-005	1/24/2007	2007Q1	bis(2-chloroethyl)ether	0	U	U	ug/L	1
BKGmw-005	4/18/2007	2007Q2	bis(2-chloroethyl)ether	0	U	U	ug/L	1
BKGmw-005	7/12/2007	2007Q3	bis(2-chloroethyl)ether	0	U	U	ug/L	1
BKGmw-006	4/14/2005	2005Q2	bis(2-chloroethyl)ether	0	U	U	ug/L	1
BKGmw-006	7/12/2005	2005Q3	bis(2-chloroethyl)ether	0	U	U	ug/L	1
BKGmw-006	10/6/2005	2005Q4	bis(2-chloroethyl)ether	0	U	U	ug/L	1
BKGmw-006	3/9/2006	2006Q1	bis(2-chloroethyl)ether	0	U	U	ug/L	1
BKGmw-006	5/4/2006	2006Q2	bis(2-chloroethyl)ether	0	U	R	ug/L	1
BKGmw-006	7/12/2006	2006Q3	bis(2-chloroethyl)ether	0	U	UJ	ug/L	1
BKGmw-006	7/12/2006	2006Q3	bis(2-chloroethyl)ether	0	U	U	ug/L	1
BKGmw-006	10/4/2006	2006Q4	bis(2-chloroethyl)ether	0	U	U	ug/L	1
BKGmw-006	1/22/2007	2007Q1	bis(2-chloroethyl)ether	0	U	U	ug/L	1
BKGmw-006	4/18/2007	2007Q2	bis(2-chloroethyl)ether	0	U	UJ	ug/L	1
BKGmw-006	7/12/2007	2007Q3	bis(2-chloroethyl)ether	0	U	U	ug/L	1
BKGmw-008	4/13/2005	2005Q2	bis(2-chloroethyl)ether	0	U	U	ug/L	1
BKGmw-008	7/13/2005	2005Q3	bis(2-chloroethyl)ether	0	U	U	ug/L	1
BKGmw-008	10/5/2005	2005Q4	bis(2-chloroethyl)ether	0	U	U	ug/L	1
BKGmw-008	3/7/2006	2006Q1	bis(2-chloroethyl)ether	0	U	U	ug/L	1

Table A-2. Organic Compounds

Well_ID	SDate	Quarter	Analyte	Result	Lab		Units	RDL
					Flag	Qualifier		
BKGmw-008	5/3/2006	2006Q2	bis(2-chloroethyl)ether	0	U	U	ug/L	1
BKGmw-008	5/3/2006	2006Q2	bis(2-chloroethyl)ether	0	U	U	ug/L	1
BKGmw-008	7/10/2006	2006Q3	bis(2-chloroethyl)ether	0	U	U	ug/L	1
BKGmw-008	10/4/2006	2006Q4	bis(2-chloroethyl)ether	0	U	U	ug/L	1
BKGmw-008	1/23/2007	2007Q1	bis(2-chloroethyl)ether	0	U	U	ug/L	1
BKGmw-008	1/23/2007	2007Q1	bis(2-chloroethyl)ether	0	U	U	ug/L	1
BKGmw-008	4/19/2007	2007Q2	bis(2-chloroethyl)ether	0	U	U	ug/L	1
BKGmw-008	7/10/2007	2007Q3	bis(2-chloroethyl)ether	0	U	U	ug/L	1
BKGmw-010	4/12/2005	2005Q2	bis(2-chloroethyl)ether	0	U	U	ug/L	1
BKGmw-010	7/14/2005	2005Q3	bis(2-chloroethyl)ether	0	U	U	ug/L	1
BKGmw-010	10/5/2005	2005Q4	bis(2-chloroethyl)ether	0	U	U	ug/L	1
BKGmw-010	3/9/2006	2006Q1	bis(2-chloroethyl)ether	0	U	U	ug/L	1
BKGmw-010	5/1/2006	2006Q2	bis(2-chloroethyl)ether	0	U	U	ug/L	1
BKGmw-010	7/13/2006	2006Q3	bis(2-chloroethyl)ether	0	U	UJ	ug/L	1
BKGmw-010	10/3/2006	2006Q4	bis(2-chloroethyl)ether	0	U	U	ug/L	1
BKGmw-010	1/23/2007	2007Q1	bis(2-chloroethyl)ether	0	U	U	ug/L	1
BKGmw-010	4/19/2007	2007Q2	bis(2-chloroethyl)ether	0	U	U	ug/L	1
BKGmw-010	7/11/2007	2007Q3	bis(2-chloroethyl)ether	0	U	U	ug/L	1
BKGmw-012	4/12/2005	2005Q2	bis(2-chloroethyl)ether	0	U	U	ug/L	1
BKGmw-012	7/14/2005	2005Q3	bis(2-chloroethyl)ether	0	U	UJ	ug/L	1
BKGmw-012	10/3/2005	2005Q4	bis(2-chloroethyl)ether	0	U	U	ug/L	1
BKGmw-012	3/7/2006	2006Q1	bis(2-chloroethyl)ether	0	U	U	ug/L	1
BKGmw-012	5/1/2006	2006Q2	bis(2-chloroethyl)ether	0	U	U	ug/L	1
BKGmw-012	7/10/2006	2006Q3	bis(2-chloroethyl)ether	0	U	U	ug/L	1
BKGmw-012	10/3/2006	2006Q4	bis(2-chloroethyl)ether	0	U	U	ug/L	1
BKGmw-012	1/23/2007	2007Q1	bis(2-chloroethyl)ether	0	U	U	ug/L	1
BKGmw-012	4/18/2007	2007Q2	bis(2-chloroethyl)ether	0	U	U	ug/L	1
BKGmw-012	7/10/2007	2007Q3	bis(2-chloroethyl)ether	0	U	U	ug/L	1
BKGmw-013	4/14/2005	2005Q2	bis(2-chloroethyl)ether	0	U	U	ug/L	1
BKGmw-013	7/12/2005	2005Q3	bis(2-chloroethyl)ether	0	U	U	ug/L	1
BKGmw-013	10/5/2005	2005Q4	bis(2-chloroethyl)ether	0	U	U	ug/L	1
BKGmw-013	3/9/2006	2006Q1	bis(2-chloroethyl)ether	0	U	R	ug/L	1
BKGmw-013	5/3/2006	2006Q2	bis(2-chloroethyl)ether	0	U	U	ug/L	1
BKGmw-013	5/3/2006	2006Q2	bis(2-chloroethyl)ether	0	U	U	ug/L	1
BKGmw-013	7/10/2006	2006Q3	bis(2-chloroethyl)ether	0	U	U	ug/L	1
BKGmw-013	10/2/2006	2006Q4	bis(2-chloroethyl)ether	0	U	U	ug/L	1
BKGmw-013	1/25/2007	2007Q1	bis(2-chloroethyl)ether	0	U	U	ug/L	1
BKGmw-013	4/18/2007	2007Q2	bis(2-chloroethyl)ether	0	U	UJ	ug/L	1
BKGmw-013	7/11/2007	2007Q3	bis(2-chloroethyl)ether	0	U	U	ug/L	1
BKGmw-015	4/14/2005	2005Q2	bis(2-chloroethyl)ether	0	U	U	ug/L	1
BKGmw-015	7/12/2005	2005Q3	bis(2-chloroethyl)ether	0	U	U	ug/L	1
BKGmw-015	10/5/2005	2005Q4	bis(2-chloroethyl)ether	0	U	U	ug/L	1
BKGmw-015	3/9/2006	2006Q1	bis(2-chloroethyl)ether	0	U	U	ug/L	1
BKGmw-015	5/4/2006	2006Q2	bis(2-chloroethyl)ether	0	U	U	ug/L	1
BKGmw-015	7/12/2006	2006Q3	bis(2-chloroethyl)ether	0	U	U	ug/L	1
BKGmw-015	10/4/2006	2006Q4	bis(2-chloroethyl)ether	0	U	U	ug/L	1
BKGmw-015	1/22/2007	2007Q1	bis(2-chloroethyl)ether	0	U	U	ug/L	1
BKGmw-015	4/18/2007	2007Q2	bis(2-chloroethyl)ether	0	U	U	ug/L	1
BKGmw-015	7/12/2007	2007Q3	bis(2-chloroethyl)ether	0	U	U	ug/L	1
BKGmw-016	4/14/2005	2005Q2	bis(2-chloroethyl)ether	0	U	U	ug/L	1
BKGmw-016	7/12/2005	2005Q3	bis(2-chloroethyl)ether	0	U	U	ug/L	1
BKGmw-016	10/4/2005	2005Q4	bis(2-chloroethyl)ether	0	U	U	ug/L	1
BKGmw-016	3/9/2006	2006Q1	bis(2-chloroethyl)ether	0	U	U	ug/L	1
BKGmw-016	5/4/2006	2006Q2	bis(2-chloroethyl)ether	0	U	UJ	ug/L	1
BKGmw-016	7/11/2006	2006Q3	bis(2-chloroethyl)ether	0	U	R	ug/L	1
BKGmw-016	10/5/2006	2006Q4	bis(2-chloroethyl)ether	0	U	U	ug/L	1
BKGmw-016	1/24/2007	2007Q1	bis(2-chloroethyl)ether	0	U	U	ug/L	1
BKGmw-016	1/24/2007	2007Q1	bis(2-chloroethyl)ether	0	U	U	ug/L	1
BKGmw-016	4/18/2007	2007Q2	bis(2-chloroethyl)ether	0	U	U	ug/L	1
BKGmw-016	7/12/2007	2007Q3	bis(2-chloroethyl)ether	0	U	U	ug/L	1
BKGmw-017	4/14/2005	2005Q2	bis(2-chloroethyl)ether	0	U	UJ	ug/L	1

Table A-2. Organic Compounds

Well_ID	SDate	Quarter	Analyte	Result	Lab		Units	RDL
					Flag	Qualifier		
BKGmw-017	7/12/2005	2005Q3	bis(2-chloroethyl)ether	0	U	U	ug/L	1
BKGmw-017	10/4/2005	2005Q4	bis(2-chloroethyl)ether	0	U	U	ug/L	1
BKGmw-017	3/8/2006	2006Q1	bis(2-chloroethyl)ether	0	U	U	ug/L	1
BKGmw-017	5/3/2006	2006Q2	bis(2-chloroethyl)ether	0	U	U	ug/L	1
BKGmw-017	7/12/2006	2006Q3	bis(2-chloroethyl)ether	0	U	U	ug/L	1
BKGmw-017	10/4/2006	2006Q4	bis(2-chloroethyl)ether	0	U	U	ug/L	1
BKGmw-017	1/24/2007	2007Q1	bis(2-chloroethyl)ether	0	U	U	ug/L	1
BKGmw-017	4/19/2007	2007Q2	bis(2-chloroethyl)ether	0	U	U	ug/L	1
BKGmw-017	7/12/2007	2007Q3	bis(2-chloroethyl)ether	0	U	U	ug/L	1
BKGmw-018	4/14/2005	2005Q2	bis(2-chloroethyl)ether	0	U	U	ug/L	1
BKGmw-018	7/12/2005	2005Q3	bis(2-chloroethyl)ether	0	U	U	ug/L	1
BKGmw-018	10/5/2005	2005Q4	bis(2-chloroethyl)ether	0	U	U	ug/L	1
BKGmw-018	3/9/2006	2006Q1	bis(2-chloroethyl)ether	0	U	U	ug/L	1
BKGmw-018	5/4/2006	2006Q2	bis(2-chloroethyl)ether	0	U	U	ug/L	1
BKGmw-018	7/12/2006	2006Q3	bis(2-chloroethyl)ether	0	U	U	ug/L	1
BKGmw-018	10/4/2006	2006Q4	bis(2-chloroethyl)ether	0	U	U	ug/L	1
BKGmw-018	1/22/2007	2007Q1	bis(2-chloroethyl)ether	0	U	U	ug/L	1
BKGmw-018	4/18/2007	2007Q2	bis(2-chloroethyl)ether	0	U	U	ug/L	1
BKGmw-018	7/12/2007	2007Q3	bis(2-chloroethyl)ether	0	U	U	ug/L	1
BKGmw-019	4/14/2005	2005Q2	bis(2-chloroethyl)ether	0	U	U	ug/L	1
BKGmw-019	7/12/2005	2005Q3	bis(2-chloroethyl)ether	0	U	U	ug/L	1
BKGmw-019	10/6/2005	2005Q4	bis(2-chloroethyl)ether	0	U	U	ug/L	1
BKGmw-019	10/6/2005	2005Q4	bis(2-chloroethyl)ether	0	U	U	ug/L	1
BKGmw-019	3/8/2006	2006Q1	bis(2-chloroethyl)ether	0	U	U	ug/L	1
BKGmw-019	3/8/2006	2006Q1	bis(2-chloroethyl)ether	0	U	U	ug/L	1
BKGmw-019	5/4/2006	2006Q2	bis(2-chloroethyl)ether	0	U	U	ug/L	1
BKGmw-019	7/12/2006	2006Q3	bis(2-chloroethyl)ether	0	U	UJ	ug/L	1
BKGmw-019	10/4/2006	2006Q4	bis(2-chloroethyl)ether	0	U	U	ug/L	1
BKGmw-019	10/4/2006	2006Q4	bis(2-chloroethyl)ether	0	U	U	ug/L	1
BKGmw-019	1/25/2007	2007Q1	bis(2-chloroethyl)ether	0	U	U	ug/L	1
BKGmw-019	4/18/2007	2007Q2	bis(2-chloroethyl)ether	0	U	U	ug/L	1
BKGmw-019	7/11/2007	2007Q3	bis(2-chloroethyl)ether	0	U	UJ	ug/L	1
BKGmw-020	4/13/2005	2005Q2	bis(2-chloroethyl)ether	0	U	U	ug/L	1
BKGmw-020	7/13/2005	2005Q3	bis(2-chloroethyl)ether	0	U	U	ug/L	1
BKGmw-020	10/4/2005	2005Q4	bis(2-chloroethyl)ether	0	U	U	ug/L	1
BKGmw-020	3/9/2006	2006Q1	bis(2-chloroethyl)ether	0	U	U	ug/L	1
BKGmw-020	5/3/2006	2006Q2	bis(2-chloroethyl)ether	0	U	U	ug/L	1
BKGmw-020	7/12/2006	2006Q3	bis(2-chloroethyl)ether	0	U	UJ	ug/L	1
BKGmw-020	7/12/2006	2006Q3	bis(2-chloroethyl)ether	0	U	U	ug/L	1
BKGmw-020	10/5/2006	2006Q4	bis(2-chloroethyl)ether	0	U	U	ug/L	1
BKGmw-020	1/22/2007	2007Q1	bis(2-chloroethyl)ether	0	U	U	ug/L	1
BKGmw-020	4/18/2007	2007Q2	bis(2-chloroethyl)ether	0	U	U	ug/L	1
BKGmw-020	7/11/2007	2007Q3	bis(2-chloroethyl)ether	0	U	U	ug/L	1
BKGmw-020	7/11/2007	2007Q3	bis(2-chloroethyl)ether	0	U	U	ug/L	1
BKGmw-021	4/13/2005	2005Q2	bis(2-chloroethyl)ether	0	U	U	ug/L	1
BKGmw-021	7/13/2005	2005Q3	bis(2-chloroethyl)ether	0	U	U	ug/L	1
BKGmw-021	7/13/2005	2005Q3	bis(2-chloroethyl)ether	0	U	U	ug/L	1
BKGmw-021	10/5/2005	2005Q4	bis(2-chloroethyl)ether	0	U	U	ug/L	1
BKGmw-021	3/8/2006	2006Q1	bis(2-chloroethyl)ether	0	U	U	ug/L	1
BKGmw-021	5/3/2006	2006Q2	bis(2-chloroethyl)ether	0	U	U	ug/L	1
BKGmw-021	7/10/2006	2006Q3	bis(2-chloroethyl)ether	0	U	U	ug/L	1
BKGmw-021	10/4/2006	2006Q4	bis(2-chloroethyl)ether	0	U	U	ug/L	1
BKGmw-021	1/25/2007	2007Q1	bis(2-chloroethyl)ether	0	U	U	ug/L	1
BKGmw-021	4/19/2007	2007Q2	bis(2-chloroethyl)ether	0	U	U	ug/L	1
BKGmw-021	7/10/2007	2007Q3	bis(2-chloroethyl)ether	0	U	U	ug/L	1
BKGmw-004	4/13/2005	2005Q2	Bis(2-chloroisopropyl)ether	0	U	U	ug/L	1
BKGmw-004	7/13/2005	2005Q3	Bis(2-chloroisopropyl)ether	0	U	U	ug/L	1
BKGmw-004	10/5/2005	2005Q4	Bis(2-chloroisopropyl)ether	0	U	U	ug/L	1
BKGmw-004	3/7/2006	2006Q1	Bis(2-chloroisopropyl)ether	0	U	UJ	ug/L	1
BKGmw-004	5/3/2006	2006Q2	Bis(2-chloroisopropyl)ether	0	U	U	ug/L	1
BKGmw-004	7/10/2006	2006Q3	Bis(2-chloroisopropyl)ether	0	U	U	ug/L	1

Table A-2. Organic Compounds

Well_ID	SDate	Quarter	Analyte	Result	Lab			Units	RDL
					Flag	Qualifier			
BKGmw-004	10/4/2006	2006Q4	Bis(2-chloroisopropyl)ether	0	U	U	ug/L	1	
BKGmw-004	1/25/2007	2007Q1	Bis(2-chloroisopropyl)ether	0	U	U	ug/L	1	
BKGmw-004	4/19/2007	2007Q2	Bis(2-chloroisopropyl)ether	0	U	U	ug/L	1	
BKGmw-004	4/19/2007	2007Q2	Bis(2-chloroisopropyl)ether	0	U	U	ug/L	1	
BKGmw-004	7/10/2007	2007Q3	Bis(2-chloroisopropyl)ether	0	U	U	ug/L	1	
BKGmw-005	4/14/2005	2005Q2	Bis(2-chloroisopropyl)ether	0	U	U	ug/L	1	
BKGmw-005	4/14/2005	2005Q2	Bis(2-chloroisopropyl)ether	0	U	UJ	ug/L	1	
BKGmw-005	7/12/2005	2005Q3	Bis(2-chloroisopropyl)ether	0	U	U	ug/L	1	
BKGmw-005	10/5/2005	2005Q4	Bis(2-chloroisopropyl)ether	0	U	U	ug/L	1	
BKGmw-005	3/8/2006	2006Q1	Bis(2-chloroisopropyl)ether	0	U	U	ug/L	1	
BKGmw-005	3/8/2006	2006Q1	Bis(2-chloroisopropyl)ether	0	U	U	ug/L	1	
BKGmw-005	5/4/2006	2006Q2	Bis(2-chloroisopropyl)ether	0	U	U	ug/L	1	
BKGmw-005	7/12/2006	2006Q3	Bis(2-chloroisopropyl)ether	0	U	U	ug/L	1	
BKGmw-005	10/5/2006	2006Q4	Bis(2-chloroisopropyl)ether	0	U	U	ug/L	1	
BKGmw-005	1/24/2007	2007Q1	Bis(2-chloroisopropyl)ether	0	U	U	ug/L	1	
BKGmw-005	4/18/2007	2007Q2	Bis(2-chloroisopropyl)ether	0	U	U	ug/L	1	
BKGmw-005	7/12/2007	2007Q3	Bis(2-chloroisopropyl)ether	0	U	U	ug/L	1	
BKGmw-006	4/14/2005	2005Q2	Bis(2-chloroisopropyl)ether	0	U	U	ug/L	1	
BKGmw-006	7/12/2005	2005Q3	Bis(2-chloroisopropyl)ether	0	U	U	ug/L	1	
BKGmw-006	10/6/2005	2005Q4	Bis(2-chloroisopropyl)ether	0	U	U	ug/L	1	
BKGmw-006	3/9/2006	2006Q1	Bis(2-chloroisopropyl)ether	0	U	U	ug/L	1	
BKGmw-006	5/4/2006	2006Q2	Bis(2-chloroisopropyl)ether	0	U	R	ug/L	1	
BKGmw-006	7/12/2006	2006Q3	Bis(2-chloroisopropyl)ether	0	U	U	ug/L	1	
BKGmw-006	7/12/2006	2006Q3	Bis(2-chloroisopropyl)ether	0	U	UJ	ug/L	1	
BKGmw-006	10/4/2006	2006Q4	Bis(2-chloroisopropyl)ether	0	U	U	ug/L	1	
BKGmw-006	1/22/2007	2007Q1	Bis(2-chloroisopropyl)ether	0	U	U	ug/L	1	
BKGmw-006	4/18/2007	2007Q2	Bis(2-chloroisopropyl)ether	0	U	UJ	ug/L	1	
BKGmw-006	7/12/2007	2007Q3	Bis(2-chloroisopropyl)ether	0	U	U	ug/L	1	
BKGmw-008	4/13/2005	2005Q2	Bis(2-chloroisopropyl)ether	0	U	U	ug/L	1	
BKGmw-008	7/13/2005	2005Q3	Bis(2-chloroisopropyl)ether	0	U	U	ug/L	1	
BKGmw-008	10/5/2005	2005Q4	Bis(2-chloroisopropyl)ether	0	U	U	ug/L	1	
BKGmw-008	3/7/2006	2006Q1	Bis(2-chloroisopropyl)ether	0	U	UJ	ug/L	1	
BKGmw-008	5/3/2006	2006Q2	Bis(2-chloroisopropyl)ether	0	U	U	ug/L	1	
BKGmw-008	5/3/2006	2006Q2	Bis(2-chloroisopropyl)ether	0	U	U	ug/L	1	
BKGmw-008	7/10/2006	2006Q3	Bis(2-chloroisopropyl)ether	0	U	U	ug/L	1	
BKGmw-008	10/4/2006	2006Q4	Bis(2-chloroisopropyl)ether	0	U	U	ug/L	1	
BKGmw-008	1/23/2007	2007Q1	Bis(2-chloroisopropyl)ether	0	U	U	ug/L	1	
BKGmw-008	1/23/2007	2007Q1	Bis(2-chloroisopropyl)ether	0	U	U	ug/L	1	
BKGmw-008	4/19/2007	2007Q2	Bis(2-chloroisopropyl)ether	0	U	U	ug/L	1	
BKGmw-008	7/10/2007	2007Q3	Bis(2-chloroisopropyl)ether	0	U	U	ug/L	1	
BKGmw-010	4/12/2005	2005Q2	Bis(2-chloroisopropyl)ether	0	U	U	ug/L	1	
BKGmw-010	7/14/2005	2005Q3	Bis(2-chloroisopropyl)ether	0	U	U	ug/L	1	
BKGmw-010	10/5/2005	2005Q4	Bis(2-chloroisopropyl)ether	0	U	U	ug/L	1	
BKGmw-010	3/9/2006	2006Q1	Bis(2-chloroisopropyl)ether	0	U	U	ug/L	1	
BKGmw-010	5/1/2006	2006Q2	Bis(2-chloroisopropyl)ether	0	U	U	ug/L	1	
BKGmw-010	7/13/2006	2006Q3	Bis(2-chloroisopropyl)ether	0	U	UJ	ug/L	1	
BKGmw-010	10/3/2006	2006Q4	Bis(2-chloroisopropyl)ether	0	U	U	ug/L	1	
BKGmw-010	1/23/2007	2007Q1	Bis(2-chloroisopropyl)ether	0	U	U	ug/L	1	
BKGmw-010	4/19/2007	2007Q2	Bis(2-chloroisopropyl)ether	0	U	U	ug/L	1	
BKGmw-010	7/11/2007	2007Q3	Bis(2-chloroisopropyl)ether	0	U	UJ	ug/L	1	
BKGmw-012	4/12/2005	2005Q2	Bis(2-chloroisopropyl)ether	0	U	U	ug/L	1	
BKGmw-012	7/14/2005	2005Q3	Bis(2-chloroisopropyl)ether	0	U	UJ	ug/L	1	
BKGmw-012	10/3/2005	2005Q4	Bis(2-chloroisopropyl)ether	0	U	U	ug/L	1	
BKGmw-012	3/7/2006	2006Q1	Bis(2-chloroisopropyl)ether	0	U	UJ	ug/L	1	
BKGmw-012	5/1/2006	2006Q2	Bis(2-chloroisopropyl)ether	0	U	U	ug/L	1	
BKGmw-012	7/10/2006	2006Q3	Bis(2-chloroisopropyl)ether	0	U	U	ug/L	1	
BKGmw-012	10/3/2006	2006Q4	Bis(2-chloroisopropyl)ether	0	U	U	ug/L	1	
BKGmw-012	1/23/2007	2007Q1	Bis(2-chloroisopropyl)ether	0	U	U	ug/L	1	
BKGmw-012	4/18/2007	2007Q2	Bis(2-chloroisopropyl)ether	0	U	U	ug/L	1	
BKGmw-012	7/10/2007	2007Q3	Bis(2-chloroisopropyl)ether	0	U	U	ug/L	1	
BKGmw-013	4/14/2005	2005Q2	Bis(2-chloroisopropyl)ether	0	U	U	ug/L	1	

Table A-2. Organic Compounds

Well_ID	SDate	Quarter	Analyte	Result	Lab		Units	RDL
					Flag	Qualifier		
BKGmw-013	7/12/2005	2005Q3	Bis(2-chloroisopropyl)ether	0	U	U	ug/L	1
BKGmw-013	10/5/2005	2005Q4	Bis(2-chloroisopropyl)ether	0	U	U	ug/L	1
BKGmw-013	3/9/2006	2006Q1	Bis(2-chloroisopropyl)ether	0	U	R	ug/L	1
BKGmw-013	5/3/2006	2006Q2	Bis(2-chloroisopropyl)ether	0	U	U	ug/L	1
BKGmw-013	5/3/2006	2006Q2	Bis(2-chloroisopropyl)ether	0	U	U	ug/L	1
BKGmw-013	7/10/2006	2006Q3	Bis(2-chloroisopropyl)ether	0	U	U	ug/L	1
BKGmw-013	10/2/2006	2006Q4	Bis(2-chloroisopropyl)ether	0	U	U	ug/L	1
BKGmw-013	1/25/2007	2007Q1	Bis(2-chloroisopropyl)ether	0	U	U	ug/L	1
BKGmw-013	4/18/2007	2007Q2	Bis(2-chloroisopropyl)ether	0	U	UJ	ug/L	1
BKGmw-013	7/11/2007	2007Q3	Bis(2-chloroisopropyl)ether	0	U	UJ	ug/L	1
BKGmw-015	4/14/2005	2005Q2	Bis(2-chloroisopropyl)ether	0	U	U	ug/L	1
BKGmw-015	7/12/2005	2005Q3	Bis(2-chloroisopropyl)ether	0	U	U	ug/L	1
BKGmw-015	10/5/2005	2005Q4	Bis(2-chloroisopropyl)ether	0	U	U	ug/L	1
BKGmw-015	3/9/2006	2006Q1	Bis(2-chloroisopropyl)ether	0	U	U	ug/L	1
BKGmw-015	5/4/2006	2006Q2	Bis(2-chloroisopropyl)ether	0	U	U	ug/L	1
BKGmw-015	7/12/2006	2006Q3	Bis(2-chloroisopropyl)ether	0	U	U	ug/L	1
BKGmw-015	10/4/2006	2006Q4	Bis(2-chloroisopropyl)ether	0	U	U	ug/L	1
BKGmw-015	1/22/2007	2007Q1	Bis(2-chloroisopropyl)ether	0	U	U	ug/L	1
BKGmw-015	4/18/2007	2007Q2	Bis(2-chloroisopropyl)ether	0	U	U	ug/L	1
BKGmw-015	7/12/2007	2007Q3	Bis(2-chloroisopropyl)ether	0	U	U	ug/L	1
BKGmw-016	4/14/2005	2005Q2	Bis(2-chloroisopropyl)ether	0	U	U	ug/L	1
BKGmw-016	7/12/2005	2005Q3	Bis(2-chloroisopropyl)ether	0	U	U	ug/L	1
BKGmw-016	10/4/2005	2005Q4	Bis(2-chloroisopropyl)ether	0	U	U	ug/L	1
BKGmw-016	3/9/2006	2006Q1	Bis(2-chloroisopropyl)ether	0	U	U	ug/L	1
BKGmw-016	5/4/2006	2006Q2	Bis(2-chloroisopropyl)ether	0	U	UJ	ug/L	1
BKGmw-016	7/11/2006	2006Q3	Bis(2-chloroisopropyl)ether	0	U	R	ug/L	1
BKGmw-016	10/5/2006	2006Q4	Bis(2-chloroisopropyl)ether	0	U	U	ug/L	1
BKGmw-016	1/24/2007	2007Q1	Bis(2-chloroisopropyl)ether	0	U	U	ug/L	1
BKGmw-016	1/24/2007	2007Q1	Bis(2-chloroisopropyl)ether	0	U	U	ug/L	1
BKGmw-016	4/18/2007	2007Q2	Bis(2-chloroisopropyl)ether	0	U	U	ug/L	1
BKGmw-016	7/12/2007	2007Q3	Bis(2-chloroisopropyl)ether	0	U	U	ug/L	1
BKGmw-017	4/14/2005	2005Q2	Bis(2-chloroisopropyl)ether	0	U	UJ	ug/L	1
BKGmw-017	7/12/2005	2005Q3	Bis(2-chloroisopropyl)ether	0	U	U	ug/L	1
BKGmw-017	10/4/2005	2005Q4	Bis(2-chloroisopropyl)ether	0	U	U	ug/L	1
BKGmw-017	3/8/2006	2006Q1	Bis(2-chloroisopropyl)ether	0	U	U	ug/L	1
BKGmw-017	5/3/2006	2006Q2	Bis(2-chloroisopropyl)ether	0	U	U	ug/L	1
BKGmw-017	7/12/2006	2006Q3	Bis(2-chloroisopropyl)ether	0	U	U	ug/L	1
BKGmw-017	10/4/2006	2006Q4	Bis(2-chloroisopropyl)ether	0	U	U	ug/L	1
BKGmw-017	1/24/2007	2007Q1	Bis(2-chloroisopropyl)ether	0	U	U	ug/L	1
BKGmw-017	4/19/2007	2007Q2	Bis(2-chloroisopropyl)ether	0	U	U	ug/L	1
BKGmw-017	7/12/2007	2007Q3	Bis(2-chloroisopropyl)ether	0	U	U	ug/L	1
BKGmw-018	4/14/2005	2005Q2	Bis(2-chloroisopropyl)ether	0	U	U	ug/L	1
BKGmw-018	7/12/2005	2005Q3	Bis(2-chloroisopropyl)ether	0	U	U	ug/L	1
BKGmw-018	10/5/2005	2005Q4	Bis(2-chloroisopropyl)ether	0	U	U	ug/L	1
BKGmw-018	3/9/2006	2006Q1	Bis(2-chloroisopropyl)ether	0	U	U	ug/L	1
BKGmw-018	5/4/2006	2006Q2	Bis(2-chloroisopropyl)ether	0	U	U	ug/L	1
BKGmw-018	7/12/2006	2006Q3	Bis(2-chloroisopropyl)ether	0	U	U	ug/L	1
BKGmw-018	10/4/2006	2006Q4	Bis(2-chloroisopropyl)ether	0	U	U	ug/L	1
BKGmw-018	1/22/2007	2007Q1	Bis(2-chloroisopropyl)ether	0	U	U	ug/L	1
BKGmw-018	4/18/2007	2007Q2	Bis(2-chloroisopropyl)ether	0	U	U	ug/L	1
BKGmw-018	7/12/2007	2007Q3	Bis(2-chloroisopropyl)ether	0	U	U	ug/L	1
BKGmw-019	4/14/2005	2005Q2	Bis(2-chloroisopropyl)ether	0	U	U	ug/L	1
BKGmw-019	7/12/2005	2005Q3	Bis(2-chloroisopropyl)ether	0	U	U	ug/L	1
BKGmw-019	10/6/2005	2005Q4	Bis(2-chloroisopropyl)ether	0	U	U	ug/L	1
BKGmw-019	10/6/2005	2005Q4	Bis(2-chloroisopropyl)ether	0	U	U	ug/L	1
BKGmw-019	3/8/2006	2006Q1	Bis(2-chloroisopropyl)ether	0	U	U	ug/L	1
BKGmw-019	3/8/2006	2006Q1	Bis(2-chloroisopropyl)ether	0	U	U	ug/L	1
BKGmw-019	5/4/2006	2006Q2	Bis(2-chloroisopropyl)ether	0	U	U	ug/L	1
BKGmw-019	7/12/2006	2006Q3	Bis(2-chloroisopropyl)ether	0	U	UJ	ug/L	1
BKGmw-019	10/4/2006	2006Q4	Bis(2-chloroisopropyl)ether	0	U	U	ug/L	1
BKGmw-019	10/4/2006	2006Q4	Bis(2-chloroisopropyl)ether	0	U	U	ug/L	1

Table A-2. Organic Compounds

Well_ID	SDate	Quarter	Analyte	Result	Lab		Units	RDL
					Flag	Qualifier		
BKGmw-019	1/25/2007	2007Q1	Bis(2-chloroisopropyl)ether	0	U	U	ug/L	1
BKGmw-019	4/18/2007	2007Q2	Bis(2-chloroisopropyl)ether	0	U	U	ug/L	1
BKGmw-019	7/11/2007	2007Q3	Bis(2-chloroisopropyl)ether	0	U	UJ	ug/L	1
BKGmw-020	4/13/2005	2005Q2	Bis(2-chloroisopropyl)ether	0	U	U	ug/L	1
BKGmw-020	7/13/2005	2005Q3	Bis(2-chloroisopropyl)ether	0	U	U	ug/L	1
BKGmw-020	10/4/2005	2005Q4	Bis(2-chloroisopropyl)ether	0	U	U	ug/L	1
BKGmw-020	3/9/2006	2006Q1	Bis(2-chloroisopropyl)ether	0	U	U	ug/L	1
BKGmw-020	5/3/2006	2006Q2	Bis(2-chloroisopropyl)ether	0	U	U	ug/L	1
BKGmw-020	7/12/2006	2006Q3	Bis(2-chloroisopropyl)ether	0	U	UJ	ug/L	1
BKGmw-020	7/12/2006	2006Q3	Bis(2-chloroisopropyl)ether	0	U	U	ug/L	1
BKGmw-020	10/5/2006	2006Q4	Bis(2-chloroisopropyl)ether	0	U	U	ug/L	1
BKGmw-020	1/22/2007	2007Q1	Bis(2-chloroisopropyl)ether	0	U	U	ug/L	1
BKGmw-020	4/18/2007	2007Q2	Bis(2-chloroisopropyl)ether	0	U	U	ug/L	1
BKGmw-020	7/11/2007	2007Q3	Bis(2-chloroisopropyl)ether	0	U	UJ	ug/L	1
BKGmw-020	7/11/2007	2007Q3	Bis(2-chloroisopropyl)ether	0	U	UJ	ug/L	1
BKGmw-021	4/13/2005	2005Q2	Bis(2-chloroisopropyl)ether	0	U	U	ug/L	1
BKGmw-021	7/13/2005	2005Q3	Bis(2-chloroisopropyl)ether	0	U	U	ug/L	1
BKGmw-021	7/13/2005	2005Q3	Bis(2-chloroisopropyl)ether	0	U	U	ug/L	1
BKGmw-021	10/5/2005	2005Q4	Bis(2-chloroisopropyl)ether	0	U	U	ug/L	1
BKGmw-021	3/8/2006	2006Q1	Bis(2-chloroisopropyl)ether	0	U	U	ug/L	1
BKGmw-021	5/3/2006	2006Q2	Bis(2-chloroisopropyl)ether	0	U	U	ug/L	1
BKGmw-021	7/10/2006	2006Q3	Bis(2-chloroisopropyl)ether	0	U	U	ug/L	1
BKGmw-021	10/4/2006	2006Q4	Bis(2-chloroisopropyl)ether	0	U	U	ug/L	1
BKGmw-021	1/25/2007	2007Q1	Bis(2-chloroisopropyl)ether	0	U	U	ug/L	1
BKGmw-021	4/19/2007	2007Q2	Bis(2-chloroisopropyl)ether	0	U	U	ug/L	1
BKGmw-021	7/10/2007	2007Q3	Bis(2-chloroisopropyl)ether	0	U	U	ug/L	1
BKGmw-004	4/13/2005	2005Q2	Bis(2-ethylhexyl)phthalate	1.3	B	U	ug/L	
BKGmw-004	7/13/2005	2005Q3	Bis(2-ethylhexyl)phthalate	3.8	B	U	ug/L	
BKGmw-004	10/5/2005	2005Q4	Bis(2-ethylhexyl)phthalate	1.6	B	U	ug/L	
BKGmw-004	3/7/2006	2006Q1	Bis(2-ethylhexyl)phthalate	0	U	UJ	ug/L	1
BKGmw-004	5/3/2006	2006Q2	Bis(2-ethylhexyl)phthalate	0	U	U	ug/L	10
BKGmw-004	7/10/2006	2006Q3	Bis(2-ethylhexyl)phthalate	10	J B	UJ	ug/L	10
BKGmw-004	10/4/2006	2006Q4	Bis(2-ethylhexyl)phthalate	10	J B	UJ	ug/L	10
BKGmw-004	1/25/2007	2007Q1	Bis(2-ethylhexyl)phthalate	0.94	J	J	ug/L	10
BKGmw-004	4/19/2007	2007Q2	Bis(2-ethylhexyl)phthalate	0	U	U	ug/L	10
BKGmw-004	4/19/2007	2007Q2	Bis(2-ethylhexyl)phthalate	1.9	J	J	ug/L	10
BKGmw-004	7/10/2007	2007Q3	Bis(2-ethylhexyl)phthalate	0	U	U	ug/L	10
BKGmw-005	4/14/2005	2005Q2	Bis(2-ethylhexyl)phthalate	0	U	U	ug/L	1
BKGmw-005	4/14/2005	2005Q2	Bis(2-ethylhexyl)phthalate	1.1	B	UJ	ug/L	
BKGmw-005	7/12/2005	2005Q3	Bis(2-ethylhexyl)phthalate	6	B	U	ug/L	
BKGmw-005	10/5/2005	2005Q4	Bis(2-ethylhexyl)phthalate	1.5	B	U	ug/L	
BKGmw-005	3/8/2006	2006Q1	Bis(2-ethylhexyl)phthalate	0	U	U	ug/L	1
BKGmw-005	3/8/2006	2006Q1	Bis(2-ethylhexyl)phthalate	0	U	U	ug/L	1
BKGmw-005	5/4/2006	2006Q2	Bis(2-ethylhexyl)phthalate	10	J B	UJ	ug/L	
BKGmw-005	7/12/2006	2006Q3	Bis(2-ethylhexyl)phthalate	10	B	U	ug/L	10
BKGmw-005	10/5/2006	2006Q4	Bis(2-ethylhexyl)phthalate	10	J	UJ	ug/L	10
BKGmw-005	1/24/2007	2007Q1	Bis(2-ethylhexyl)phthalate	0	U	U	ug/L	10
BKGmw-005	4/18/2007	2007Q2	Bis(2-ethylhexyl)phthalate	0	U	U	ug/L	10
BKGmw-005	7/12/2007	2007Q3	Bis(2-ethylhexyl)phthalate	1.1	J	J	ug/L	10
BKGmw-006	4/14/2005	2005Q2	Bis(2-ethylhexyl)phthalate	1	J B	UJ	ug/L	
BKGmw-006	7/12/2005	2005Q3	Bis(2-ethylhexyl)phthalate	2	B	U	ug/L	
BKGmw-006	10/6/2005	2005Q4	Bis(2-ethylhexyl)phthalate	2	B	U	ug/L	
BKGmw-006	3/9/2006	2006Q1	Bis(2-ethylhexyl)phthalate	5.9		=	ug/L	
BKGmw-006	5/4/2006	2006Q2	Bis(2-ethylhexyl)phthalate	0	U	R	ug/L	10
BKGmw-006	7/12/2006	2006Q3	Bis(2-ethylhexyl)phthalate	10	J B	UJ	ug/L	10
BKGmw-006	7/12/2006	2006Q3	Bis(2-ethylhexyl)phthalate	10	J B	UJ	ug/L	10
BKGmw-006	10/4/2006	2006Q4	Bis(2-ethylhexyl)phthalate	0	U	U	ug/L	10
BKGmw-006	1/22/2007	2007Q1	Bis(2-ethylhexyl)phthalate	10	J B	UJ	ug/L	10
BKGmw-006	4/18/2007	2007Q2	Bis(2-ethylhexyl)phthalate	0	U	UJ	ug/L	10
BKGmw-006	7/12/2007	2007Q3	Bis(2-ethylhexyl)phthalate	1	J	J	ug/L	10
BKGmw-008	4/13/2005	2005Q2	Bis(2-ethylhexyl)phthalate	1.2	B	U	ug/L	

Table A-2. Organic Compounds

Well_ID	SDate	Quarter	Analyte	Result	Lab		Units	RDL
					Flag	Qualifier		
BKGmw-008	7/13/2005	2005Q3	Bis(2-ethylhexyl)phthalate	15	B	U	ug/L	
BKGmw-008	10/5/2005	2005Q4	Bis(2-ethylhexyl)phthalate	2.5	B	U	ug/L	
BKGmw-008	3/7/2006	2006Q1	Bis(2-ethylhexyl)phthalate	2		=	ug/L	
BKGmw-008	5/3/2006	2006Q2	Bis(2-ethylhexyl)phthalate	10	J	UJ	ug/L	
BKGmw-008	5/3/2006	2006Q2	Bis(2-ethylhexyl)phthalate	10	J	UJ	ug/L	
BKGmw-008	7/10/2006	2006Q3	Bis(2-ethylhexyl)phthalate	10	J B	UJ	ug/L	10
BKGmw-008	10/4/2006	2006Q4	Bis(2-ethylhexyl)phthalate	10	J B	UJ	ug/L	10
BKGmw-008	1/23/2007	2007Q1	Bis(2-ethylhexyl)phthalate	10	J B	UJ	ug/L	10
BKGmw-008	1/23/2007	2007Q1	Bis(2-ethylhexyl)phthalate	10	J B	UJ	ug/L	10
BKGmw-008	4/19/2007	2007Q2	Bis(2-ethylhexyl)phthalate	0	U	U	ug/L	10
BKGmw-008	7/10/2007	2007Q3	Bis(2-ethylhexyl)phthalate	3.3	J B	J	ug/L	10
BKGmw-010	4/12/2005	2005Q2	Bis(2-ethylhexyl)phthalate	1.6	B	U	ug/L	
BKGmw-010	7/14/2005	2005Q3	Bis(2-ethylhexyl)phthalate	4.5	B	U	ug/L	
BKGmw-010	10/5/2005	2005Q4	Bis(2-ethylhexyl)phthalate	1.3	B	U	ug/L	
BKGmw-010	3/9/2006	2006Q1	Bis(2-ethylhexyl)phthalate	2.3		=	ug/L	
BKGmw-010	5/1/2006	2006Q2	Bis(2-ethylhexyl)phthalate	2.1	J	J	ug/L	
BKGmw-010	7/13/2006	2006Q3	Bis(2-ethylhexyl)phthalate	10	J B	UJ	ug/L	10
BKGmw-010	10/3/2006	2006Q4	Bis(2-ethylhexyl)phthalate	0	U	U	ug/L	10
BKGmw-010	1/23/2007	2007Q1	Bis(2-ethylhexyl)phthalate	10	J B	UJ	ug/L	10
BKGmw-010	4/19/2007	2007Q2	Bis(2-ethylhexyl)phthalate	24			ug/L	10
BKGmw-010	7/11/2007	2007Q3	Bis(2-ethylhexyl)phthalate	2.1	J B	J	ug/L	10
BKGmw-012	4/12/2005	2005Q2	Bis(2-ethylhexyl)phthalate	1.5	B	U	ug/L	
BKGmw-012	7/14/2005	2005Q3	Bis(2-ethylhexyl)phthalate	16	B	UJ	ug/L	
BKGmw-012	10/3/2005	2005Q4	Bis(2-ethylhexyl)phthalate	14	B	U	ug/L	
BKGmw-012	3/7/2006	2006Q1	Bis(2-ethylhexyl)phthalate	1.2		=	ug/L	
BKGmw-012	5/1/2006	2006Q2	Bis(2-ethylhexyl)phthalate	2.2	J	J	ug/L	
BKGmw-012	7/10/2006	2006Q3	Bis(2-ethylhexyl)phthalate	10	J B	UJ	ug/L	10
BKGmw-012	10/3/2006	2006Q4	Bis(2-ethylhexyl)phthalate	10	J B	UJ	ug/L	10
BKGmw-012	1/23/2007	2007Q1	Bis(2-ethylhexyl)phthalate	10	J B	UJ	ug/L	10
BKGmw-012	4/18/2007	2007Q2	Bis(2-ethylhexyl)phthalate	0	U	U	ug/L	10
BKGmw-012	7/10/2007	2007Q3	Bis(2-ethylhexyl)phthalate	2.4	J B	J	ug/L	10
BKGmw-013	4/14/2005	2005Q2	Bis(2-ethylhexyl)phthalate	0	U	U	ug/L	1
BKGmw-013	7/12/2005	2005Q3	Bis(2-ethylhexyl)phthalate	3.3	B	U	ug/L	
BKGmw-013	10/5/2005	2005Q4	Bis(2-ethylhexyl)phthalate	3.8	B	U	ug/L	
BKGmw-013	3/9/2006	2006Q1	Bis(2-ethylhexyl)phthalate	3		J	ug/L	
BKGmw-013	5/3/2006	2006Q2	Bis(2-ethylhexyl)phthalate	10	J	UJ	ug/L	
BKGmw-013	5/3/2006	2006Q2	Bis(2-ethylhexyl)phthalate	10	J B	UJ	ug/L	
BKGmw-013	7/10/2006	2006Q3	Bis(2-ethylhexyl)phthalate	10	J B	UJ	ug/L	10
BKGmw-013	10/2/2006	2006Q4	Bis(2-ethylhexyl)phthalate	10	J B	UJ	ug/L	10
BKGmw-013	1/25/2007	2007Q1	Bis(2-ethylhexyl)phthalate	3	J	J	ug/L	10
BKGmw-013	4/18/2007	2007Q2	Bis(2-ethylhexyl)phthalate	0	U	UJ	ug/L	10
BKGmw-013	7/11/2007	2007Q3	Bis(2-ethylhexyl)phthalate	3.5	J B	J	ug/L	10
BKGmw-015	4/14/2005	2005Q2	Bis(2-ethylhexyl)phthalate	1	J B	UJ	ug/L	
BKGmw-015	7/12/2005	2005Q3	Bis(2-ethylhexyl)phthalate	2.7	B	U	ug/L	
BKGmw-015	10/5/2005	2005Q4	Bis(2-ethylhexyl)phthalate	1.9	B	U	ug/L	
BKGmw-015	3/9/2006	2006Q1	Bis(2-ethylhexyl)phthalate	5.2		=	ug/L	
BKGmw-015	5/4/2006	2006Q2	Bis(2-ethylhexyl)phthalate	10	J B	UJ	ug/L	
BKGmw-015	7/12/2006	2006Q3	Bis(2-ethylhexyl)phthalate	10	J B	UJ	ug/L	10
BKGmw-015	10/4/2006	2006Q4	Bis(2-ethylhexyl)phthalate	10	J B	UJ	ug/L	10
BKGmw-015	1/22/2007	2007Q1	Bis(2-ethylhexyl)phthalate	0	U	U	ug/L	10
BKGmw-015	4/18/2007	2007Q2	Bis(2-ethylhexyl)phthalate	1.9	J	J	ug/L	10
BKGmw-015	7/12/2007	2007Q3	Bis(2-ethylhexyl)phthalate	0	U	U	ug/L	10
BKGmw-016	4/14/2005	2005Q2	Bis(2-ethylhexyl)phthalate	1	J B	UJ	ug/L	
BKGmw-016	7/12/2005	2005Q3	Bis(2-ethylhexyl)phthalate	2.7	B	U	ug/L	
BKGmw-016	10/4/2005	2005Q4	Bis(2-ethylhexyl)phthalate	2.8	B	U	ug/L	
BKGmw-016	3/9/2006	2006Q1	Bis(2-ethylhexyl)phthalate	5.4		=	ug/L	
BKGmw-016	5/4/2006	2006Q2	Bis(2-ethylhexyl)phthalate	10	J B	UJ	ug/L	
BKGmw-016	7/11/2006	2006Q3	Bis(2-ethylhexyl)phthalate	37	B	J	ug/L	10
BKGmw-016	10/5/2006	2006Q4	Bis(2-ethylhexyl)phthalate	0	U	U	ug/L	10
BKGmw-016	1/24/2007	2007Q1	Bis(2-ethylhexyl)phthalate	0	U	U	ug/L	10
BKGmw-016	1/24/2007	2007Q1	Bis(2-ethylhexyl)phthalate	0	U	U	ug/L	10

Table A-2. Organic Compounds

Well_ID	SDate	Quarter	Analyte	Result	Lab		Units	RDL
					Flag	Qualifier		
BKGmw-016	4/18/2007	2007Q2	Bis(2-ethylhexyl)phthalate	0	U	U	ug/L	10
BKGmw-016	7/12/2007	2007Q3	Bis(2-ethylhexyl)phthalate	0	U	U	ug/L	10
BKGmw-017	4/14/2005	2005Q2	Bis(2-ethylhexyl)phthalate	7.2	B	J	ug/L	
BKGmw-017	7/12/2005	2005Q3	Bis(2-ethylhexyl)phthalate	2.5	B	U	ug/L	
BKGmw-017	10/4/2005	2005Q4	Bis(2-ethylhexyl)phthalate	22	B	U	ug/L	
BKGmw-017	3/8/2006	2006Q1	Bis(2-ethylhexyl)phthalate	0	U	U	ug/L	1
BKGmw-017	5/3/2006	2006Q2	Bis(2-ethylhexyl)phthalate	10	J B	UJ	ug/L	
BKGmw-017	7/12/2006	2006Q3	Bis(2-ethylhexyl)phthalate	10	J B	UJ	ug/L	10
BKGmw-017	10/4/2006	2006Q4	Bis(2-ethylhexyl)phthalate	10	J B	UJ	ug/L	10
BKGmw-017	1/24/2007	2007Q1	Bis(2-ethylhexyl)phthalate	0	U	U	ug/L	10
BKGmw-017	4/19/2007	2007Q2	Bis(2-ethylhexyl)phthalate	0	U	U	ug/L	10
BKGmw-017	7/12/2007	2007Q3	Bis(2-ethylhexyl)phthalate	1.3	J	J	ug/L	10
BKGmw-018	4/14/2005	2005Q2	Bis(2-ethylhexyl)phthalate	0	U	U	ug/L	1
BKGmw-018	7/12/2005	2005Q3	Bis(2-ethylhexyl)phthalate	1.6	B	U	ug/L	
BKGmw-018	10/5/2005	2005Q4	Bis(2-ethylhexyl)phthalate	1.7	B	U	ug/L	
BKGmw-018	3/9/2006	2006Q1	Bis(2-ethylhexyl)phthalate	1.6		=	ug/L	
BKGmw-018	5/4/2006	2006Q2	Bis(2-ethylhexyl)phthalate	10	J B	UJ	ug/L	
BKGmw-018	7/12/2006	2006Q3	Bis(2-ethylhexyl)phthalate	10	J B	UJ	ug/L	10
BKGmw-018	10/4/2006	2006Q4	Bis(2-ethylhexyl)phthalate	10	J B	UJ	ug/L	10
BKGmw-018	1/22/2007	2007Q1	Bis(2-ethylhexyl)phthalate	10	J B	UJ	ug/L	10
BKGmw-018	4/18/2007	2007Q2	Bis(2-ethylhexyl)phthalate	0	U	U	ug/L	10
BKGmw-018	7/12/2007	2007Q3	Bis(2-ethylhexyl)phthalate	0	U	U	ug/L	10
BKGmw-019	4/14/2005	2005Q2	Bis(2-ethylhexyl)phthalate	0	U	U	ug/L	1
BKGmw-019	7/12/2005	2005Q3	Bis(2-ethylhexyl)phthalate	8.3	B	U	ug/L	
BKGmw-019	10/6/2005	2005Q4	Bis(2-ethylhexyl)phthalate	1.7	B	U	ug/L	
BKGmw-019	10/6/2005	2005Q4	Bis(2-ethylhexyl)phthalate	1.3	B	U	ug/L	
BKGmw-019	3/8/2006	2006Q1	Bis(2-ethylhexyl)phthalate	0	U	U	ug/L	1
BKGmw-019	3/8/2006	2006Q1	Bis(2-ethylhexyl)phthalate	0	U	U	ug/L	1
BKGmw-019	5/4/2006	2006Q2	Bis(2-ethylhexyl)phthalate	10	J B	UJ	ug/L	
BKGmw-019	7/12/2006	2006Q3	Bis(2-ethylhexyl)phthalate	10	J B	UJ	ug/L	10
BKGmw-019	10/4/2006	2006Q4	Bis(2-ethylhexyl)phthalate	10	J B	UJ	ug/L	10
BKGmw-019	10/4/2006	2006Q4	Bis(2-ethylhexyl)phthalate	10	J B	UJ	ug/L	10
BKGmw-019	1/25/2007	2007Q1	Bis(2-ethylhexyl)phthalate	0	U	U	ug/L	10
BKGmw-019	4/18/2007	2007Q2	Bis(2-ethylhexyl)phthalate	0	U	U	ug/L	10
BKGmw-019	7/11/2007	2007Q3	Bis(2-ethylhexyl)phthalate	0	U	UJ	ug/L	10
BKGmw-020	4/13/2005	2005Q2	Bis(2-ethylhexyl)phthalate	1.1	B	U	ug/L	
BKGmw-020	7/13/2005	2005Q3	Bis(2-ethylhexyl)phthalate	6.4	B	U	ug/L	
BKGmw-020	10/4/2005	2005Q4	Bis(2-ethylhexyl)phthalate	7.7	B	U	ug/L	
BKGmw-020	3/9/2006	2006Q1	Bis(2-ethylhexyl)phthalate	4.2		=	ug/L	
BKGmw-020	5/3/2006	2006Q2	Bis(2-ethylhexyl)phthalate	10	J B	UJ	ug/L	
BKGmw-020	7/12/2006	2006Q3	Bis(2-ethylhexyl)phthalate	10	J B	UJ	ug/L	10
BKGmw-020	7/12/2006	2006Q3	Bis(2-ethylhexyl)phthalate	10	J B	UJ	ug/L	10
BKGmw-020	10/5/2006	2006Q4	Bis(2-ethylhexyl)phthalate	10	J	UJ	ug/L	10
BKGmw-020	1/22/2007	2007Q1	Bis(2-ethylhexyl)phthalate	10	J B	UJ	ug/L	10
BKGmw-020	4/18/2007	2007Q2	Bis(2-ethylhexyl)phthalate	0	U	U	ug/L	10
BKGmw-020	7/11/2007	2007Q3	Bis(2-ethylhexyl)phthalate	0	U	U	ug/L	10
BKGmw-020	7/11/2007	2007Q3	Bis(2-ethylhexyl)phthalate	0	U	U	ug/L	10
BKGmw-021	4/13/2005	2005Q2	Bis(2-ethylhexyl)phthalate	1.1	B	U	ug/L	
BKGmw-021	7/13/2005	2005Q3	Bis(2-ethylhexyl)phthalate	4.2	B	U	ug/L	
BKGmw-021	7/13/2005	2005Q3	Bis(2-ethylhexyl)phthalate	6.9	B	U	ug/L	
BKGmw-021	10/5/2005	2005Q4	Bis(2-ethylhexyl)phthalate	2	B	U	ug/L	
BKGmw-021	3/8/2006	2006Q1	Bis(2-ethylhexyl)phthalate	0	U	U	ug/L	1
BKGmw-021	5/3/2006	2006Q2	Bis(2-ethylhexyl)phthalate	0	U	U	ug/L	10
BKGmw-021	7/10/2006	2006Q3	Bis(2-ethylhexyl)phthalate	10	J B	UJ	ug/L	10
BKGmw-021	10/4/2006	2006Q4	Bis(2-ethylhexyl)phthalate	10	J B	UJ	ug/L	10
BKGmw-021	1/25/2007	2007Q1	Bis(2-ethylhexyl)phthalate	0	U	U	ug/L	10
BKGmw-021	4/19/2007	2007Q2	Bis(2-ethylhexyl)phthalate	1.1	J	J	ug/L	10
BKGmw-021	7/10/2007	2007Q3	Bis(2-ethylhexyl)phthalate	0.88	J B	J	ug/L	10
BKGmw-004	4/13/2005	2005Q2	Bromochloromethane	0	U	U	ug/L	1
BKGmw-004	7/13/2005	2005Q3	Bromochloromethane	0	U	U	ug/L	1
BKGmw-004	10/5/2005	2005Q4	Bromochloromethane	0	U	U	ug/L	1

Table A-2. Organic Compounds

Well_ID	SDate	Quarter	Analyte	Result	Lab		Units	RDL
					Flag	Qualifier		
BKGmw-004	3/7/2006	2006Q1	Bromochloromethane	0	U	U	ug/L	1
BKGmw-004	5/3/2006	2006Q2	Bromochloromethane	0	U	U	ug/L	1
BKGmw-004	7/10/2006	2006Q3	Bromochloromethane	0	U	U	ug/L	1
BKGmw-004	10/4/2006	2006Q4	Bromochloromethane	0	U	U	ug/L	1
BKGmw-004	1/25/2007	2007Q1	Bromochloromethane	0	U	U	ug/L	1
BKGmw-004	4/19/2007	2007Q2	Bromochloromethane	0	U	U	ug/L	1
BKGmw-004	4/19/2007	2007Q2	Bromochloromethane	0	U	U	ug/L	1
BKGmw-004	7/10/2007	2007Q3	Bromochloromethane	0	U	U	ug/L	1
BKGmw-005	4/14/2005	2005Q2	Bromochloromethane	0	U	U	ug/L	1
BKGmw-005	4/14/2005	2005Q2	Bromochloromethane	0	U	U	ug/L	1
BKGmw-005	7/12/2005	2005Q3	Bromochloromethane	0	U	U	ug/L	1
BKGmw-005	10/5/2005	2005Q4	Bromochloromethane	0	U	U	ug/L	1
BKGmw-005	3/8/2006	2006Q1	Bromochloromethane	0	U	U	ug/L	1
BKGmw-005	3/8/2006	2006Q1	Bromochloromethane	0	U	U	ug/L	1
BKGmw-005	5/4/2006	2006Q2	Bromochloromethane	0	U	U	ug/L	1
BKGmw-005	7/12/2006	2006Q3	Bromochloromethane	0	U	U	ug/L	1
BKGmw-005	10/5/2006	2006Q4	Bromochloromethane	0	U	U	ug/L	1
BKGmw-005	1/24/2007	2007Q1	Bromochloromethane	0	U	U	ug/L	1
BKGmw-005	4/18/2007	2007Q2	Bromochloromethane	0	U	U	ug/L	1
BKGmw-005	7/12/2007	2007Q3	Bromochloromethane	0	U	U	ug/L	1
BKGmw-006	4/14/2005	2005Q2	Bromochloromethane	0	U	U	ug/L	1
BKGmw-006	7/12/2005	2005Q3	Bromochloromethane	0	U	U	ug/L	1
BKGmw-006	10/13/2005	2005Q4	Bromochloromethane	0	U	U	ug/L	1
BKGmw-006	3/9/2006	2006Q1	Bromochloromethane	0	U	U	ug/L	1
BKGmw-006	5/4/2006	2006Q2	Bromochloromethane	0	U	U	ug/L	1
BKGmw-006	7/12/2006	2006Q3	Bromochloromethane	0	U	U	ug/L	1
BKGmw-006	7/12/2006	2006Q3	Bromochloromethane	0	U	U	ug/L	1
BKGmw-006	10/4/2006	2006Q4	Bromochloromethane	0	U	U	ug/L	1
BKGmw-006	1/22/2007	2007Q1	Bromochloromethane	0	U	U	ug/L	1
BKGmw-006	4/18/2007	2007Q2	Bromochloromethane	0	U	U	ug/L	1
BKGmw-006	7/12/2007	2007Q3	Bromochloromethane	0	U	U	ug/L	1
BKGmw-008	4/13/2005	2005Q2	Bromochloromethane	0	U	U	ug/L	1
BKGmw-008	7/13/2005	2005Q3	Bromochloromethane	0	U	U	ug/L	1
BKGmw-008	10/5/2005	2005Q4	Bromochloromethane	0	U	U	ug/L	1
BKGmw-008	3/7/2006	2006Q1	Bromochloromethane	0	U	U	ug/L	1
BKGmw-008	5/3/2006	2006Q2	Bromochloromethane	0	U	U	ug/L	1
BKGmw-008	5/3/2006	2006Q2	Bromochloromethane	0	U	U	ug/L	1
BKGmw-008	7/10/2006	2006Q3	Bromochloromethane	0	U	U	ug/L	1
BKGmw-008	10/4/2006	2006Q4	Bromochloromethane	0	U	U	ug/L	1
BKGmw-008	1/23/2007	2007Q1	Bromochloromethane	0	U	U	ug/L	1
BKGmw-008	1/23/2007	2007Q1	Bromochloromethane	0	U	U	ug/L	1
BKGmw-008	4/19/2007	2007Q2	Bromochloromethane	0	U	U	ug/L	1
BKGmw-008	7/10/2007	2007Q3	Bromochloromethane	0	U	U	ug/L	1
BKGmw-010	4/12/2005	2005Q2	Bromochloromethane	0	U	U	ug/L	1
BKGmw-010	7/14/2005	2005Q3	Bromochloromethane	0	U	U	ug/L	1
BKGmw-010	10/5/2005	2005Q4	Bromochloromethane	0	U	U	ug/L	1
BKGmw-010	3/9/2006	2006Q1	Bromochloromethane	0	U	U	ug/L	1
BKGmw-010	5/1/2006	2006Q2	Bromochloromethane	0	U	U	ug/L	1
BKGmw-010	7/13/2006	2006Q3	Bromochloromethane	0	U	U	ug/L	1
BKGmw-010	10/3/2006	2006Q4	Bromochloromethane	0	U	U	ug/L	1
BKGmw-010	1/23/2007	2007Q1	Bromochloromethane	0	U	U	ug/L	1
BKGmw-010	4/19/2007	2007Q2	Bromochloromethane	0	U	U	ug/L	1
BKGmw-010	7/11/2007	2007Q3	Bromochloromethane	0	U	U	ug/L	1
BKGmw-012	4/12/2005	2005Q2	Bromochloromethane	0	U	U	ug/L	1
BKGmw-012	7/14/2005	2005Q3	Bromochloromethane	0	U	U	ug/L	1
BKGmw-012	10/3/2005	2005Q4	Bromochloromethane	0	U	U	ug/L	1
BKGmw-012	3/7/2006	2006Q1	Bromochloromethane	0	U	U	ug/L	1
BKGmw-012	5/1/2006	2006Q2	Bromochloromethane	0	U	U	ug/L	1
BKGmw-012	7/10/2006	2006Q3	Bromochloromethane	0	U	U	ug/L	1
BKGmw-012	10/3/2006	2006Q4	Bromochloromethane	0	U	U	ug/L	1
BKGmw-012	1/23/2007	2007Q1	Bromochloromethane	0	U	U	ug/L	1

Table A-2. Organic Compounds

Well_ID	SDate	Quarter	Analyte	Result	Lab		Units	RDL
					Flag	Qualifier		
BKGmw-012	4/18/2007	2007Q2	Bromochloromethane	0	U	U	ug/L	1
BKGmw-012	7/10/2007	2007Q3	Bromochloromethane	0	U	U	ug/L	1
BKGmw-013	4/14/2005	2005Q2	Bromochloromethane	0	U	U	ug/L	1
BKGmw-013	7/12/2005	2005Q3	Bromochloromethane	0	U	U	ug/L	1
BKGmw-013	10/5/2005	2005Q4	Bromochloromethane	0	U	U	ug/L	1
BKGmw-013	3/9/2006	2006Q1	Bromochloromethane	0	U	U	ug/L	1
BKGmw-013	5/3/2006	2006Q2	Bromochloromethane	0	U	U	ug/L	1
BKGmw-013	5/3/2006	2006Q2	Bromochloromethane	0	U	U	ug/L	1
BKGmw-013	7/10/2006	2006Q3	Bromochloromethane	0	U	U	ug/L	1
BKGmw-013	10/2/2006	2006Q4	Bromochloromethane	0	U	U	ug/L	1
BKGmw-013	1/25/2007	2007Q1	Bromochloromethane	0	U	U	ug/L	1
BKGmw-013	4/18/2007	2007Q2	Bromochloromethane	0	U	U	ug/L	1
BKGmw-013	7/11/2007	2007Q3	Bromochloromethane	0	U	U	ug/L	1
BKGmw-015	4/14/2005	2005Q2	Bromochloromethane	0	U	U	ug/L	1
BKGmw-015	7/12/2005	2005Q3	Bromochloromethane	0	U	U	ug/L	1
BKGmw-015	10/5/2005	2005Q4	Bromochloromethane	0	U	U	ug/L	1
BKGmw-015	3/9/2006	2006Q1	Bromochloromethane	0	U	U	ug/L	1
BKGmw-015	5/4/2006	2006Q2	Bromochloromethane	0	U	U	ug/L	1
BKGmw-015	7/12/2006	2006Q3	Bromochloromethane	0	U	U	ug/L	1
BKGmw-015	10/4/2006	2006Q4	Bromochloromethane	0	U	U	ug/L	1
BKGmw-015	1/22/2007	2007Q1	Bromochloromethane	0	U	U	ug/L	1
BKGmw-015	4/18/2007	2007Q2	Bromochloromethane	0	U	U	ug/L	1
BKGmw-015	7/12/2007	2007Q3	Bromochloromethane	0	U	U	ug/L	1
BKGmw-016	4/14/2005	2005Q2	Bromochloromethane	0	U	U	ug/L	1
BKGmw-016	7/12/2005	2005Q3	Bromochloromethane	0	U	U	ug/L	1
BKGmw-016	10/4/2005	2005Q4	Bromochloromethane	0	U	U	ug/L	1
BKGmw-016	3/9/2006	2006Q1	Bromochloromethane	0	U	U	ug/L	1
BKGmw-016	5/4/2006	2006Q2	Bromochloromethane	0	U	U	ug/L	1
BKGmw-016	7/11/2006	2006Q3	Bromochloromethane	0	U	U	ug/L	1
BKGmw-016	10/5/2006	2006Q4	Bromochloromethane	0	U	U	ug/L	1
BKGmw-016	1/24/2007	2007Q1	Bromochloromethane	0	U	U	ug/L	1
BKGmw-016	1/24/2007	2007Q1	Bromochloromethane	0	U	U	ug/L	1
BKGmw-016	4/18/2007	2007Q2	Bromochloromethane	0	U	U	ug/L	1
BKGmw-016	7/12/2007	2007Q3	Bromochloromethane	0	U	U	ug/L	1
BKGmw-017	4/14/2005	2005Q2	Bromochloromethane	0	U	U	ug/L	1
BKGmw-017	7/12/2005	2005Q3	Bromochloromethane	0	U	U	ug/L	1
BKGmw-017	10/4/2005	2005Q4	Bromochloromethane	0	U	U	ug/L	1
BKGmw-017	3/8/2006	2006Q1	Bromochloromethane	0	U	U	ug/L	1
BKGmw-017	5/3/2006	2006Q2	Bromochloromethane	0	U	U	ug/L	1
BKGmw-017	7/12/2006	2006Q3	Bromochloromethane	0	U	U	ug/L	1
BKGmw-017	10/4/2006	2006Q4	Bromochloromethane	0	U	U	ug/L	1
BKGmw-017	1/24/2007	2007Q1	Bromochloromethane	0	U	U	ug/L	1
BKGmw-017	4/19/2007	2007Q2	Bromochloromethane	0	U	U	ug/L	1
BKGmw-017	7/12/2007	2007Q3	Bromochloromethane	0	U	U	ug/L	1
BKGmw-018	4/14/2005	2005Q2	Bromochloromethane	0	U	U	ug/L	1
BKGmw-018	7/12/2005	2005Q3	Bromochloromethane	0	U	U	ug/L	1
BKGmw-018	10/5/2005	2005Q4	Bromochloromethane	0	U	U	ug/L	1
BKGmw-018	3/9/2006	2006Q1	Bromochloromethane	0	U	U	ug/L	1
BKGmw-018	5/4/2006	2006Q2	Bromochloromethane	0	U	U	ug/L	1
BKGmw-018	7/12/2006	2006Q3	Bromochloromethane	0	U	U	ug/L	1
BKGmw-018	10/4/2006	2006Q4	Bromochloromethane	0	U	U	ug/L	1
BKGmw-018	1/22/2007	2007Q1	Bromochloromethane	0	U	U	ug/L	1
BKGmw-018	4/18/2007	2007Q2	Bromochloromethane	0	U	U	ug/L	1
BKGmw-018	7/12/2007	2007Q3	Bromochloromethane	0	U	U	ug/L	1
BKGmw-019	4/14/2005	2005Q2	Bromochloromethane	0	U	U	ug/L	1
BKGmw-019	7/12/2005	2005Q3	Bromochloromethane	0	U	U	ug/L	1
BKGmw-019	10/13/2005	2005Q4	Bromochloromethane	0	U	U	ug/L	1
BKGmw-019	3/8/2006	2006Q1	Bromochloromethane	0	U	U	ug/L	1
BKGmw-019	3/8/2006	2006Q1	Bromochloromethane	0	U	U	ug/L	1
BKGmw-019	5/4/2006	2006Q2	Bromochloromethane	0	U	U	ug/L	1
BKGmw-019	7/12/2006	2006Q3	Bromochloromethane	0	U	U	ug/L	1

Table A-2. Organic Compounds

Well_ID	SDate	Quarter	Analyte	Result	Lab		Units	RDL
					Flag	Qualifier		
BKGmw-019	10/4/2006	2006Q4	Bromochloromethane	0	U	U	ug/L	1
BKGmw-019	10/4/2006	2006Q4	Bromochloromethane	0	U	U	ug/L	1
BKGmw-019	1/25/2007	2007Q1	Bromochloromethane	0	U	U	ug/L	1
BKGmw-019	4/18/2007	2007Q2	Bromochloromethane	0	U	U	ug/L	1
BKGmw-019	7/11/2007	2007Q3	Bromochloromethane	0	U	UJ	ug/L	1
BKGmw-020	4/13/2005	2005Q2	Bromochloromethane	0	U	U	ug/L	1
BKGmw-020	7/13/2005	2005Q3	Bromochloromethane	0	U	U	ug/L	1
BKGmw-020	10/4/2005	2005Q4	Bromochloromethane	0	U	U	ug/L	1
BKGmw-020	3/9/2006	2006Q1	Bromochloromethane	0	U	U	ug/L	1
BKGmw-020	5/3/2006	2006Q2	Bromochloromethane	0	U	U	ug/L	1
BKGmw-020	7/12/2006	2006Q3	Bromochloromethane	0	U	U	ug/L	1
BKGmw-020	7/12/2006	2006Q3	Bromochloromethane	0	U	U	ug/L	1
BKGmw-020	10/5/2006	2006Q4	Bromochloromethane	0	U	U	ug/L	1
BKGmw-020	1/22/2007	2007Q1	Bromochloromethane	0	U	U	ug/L	1
BKGmw-020	4/18/2007	2007Q2	Bromochloromethane	0	U	U	ug/L	1
BKGmw-020	7/11/2007	2007Q3	Bromochloromethane	0	U	U	ug/L	1
BKGmw-020	7/11/2007	2007Q3	Bromochloromethane	0	U	U	ug/L	1
BKGmw-021	4/13/2005	2005Q2	Bromochloromethane	0	U	U	ug/L	1
BKGmw-021	7/13/2005	2005Q3	Bromochloromethane	0	U	U	ug/L	1
BKGmw-021	7/13/2005	2005Q3	Bromochloromethane	0	U	U	ug/L	1
BKGmw-021	10/5/2005	2005Q4	Bromochloromethane	0	U	U	ug/L	1
BKGmw-021	3/8/2006	2006Q1	Bromochloromethane	0	U	U	ug/L	1
BKGmw-021	5/3/2006	2006Q2	Bromochloromethane	0	U	U	ug/L	1
BKGmw-021	7/10/2006	2006Q3	Bromochloromethane	0	U	U	ug/L	1
BKGmw-021	10/4/2006	2006Q4	Bromochloromethane	0	U	U	ug/L	1
BKGmw-021	1/25/2007	2007Q1	Bromochloromethane	0	U	U	ug/L	1
BKGmw-021	4/19/2007	2007Q2	Bromochloromethane	0	U	U	ug/L	1
BKGmw-021	7/10/2007	2007Q3	Bromochloromethane	0	U	U	ug/L	1
BKGmw-004	4/13/2005	2005Q2	Bromoform	0	U	U	ug/L	1
BKGmw-004	7/13/2005	2005Q3	Bromoform	0	U	U	ug/L	1
BKGmw-004	10/5/2005	2005Q4	Bromoform	0	U	U	ug/L	1
BKGmw-004	3/7/2006	2006Q1	Bromoform	0	U	UJ	ug/L	1
BKGmw-004	5/3/2006	2006Q2	Bromoform	0	U	UJ	ug/L	1
BKGmw-004	7/10/2006	2006Q3	Bromoform	0	U	U	ug/L	1
BKGmw-004	10/4/2006	2006Q4	Bromoform	0	U	U	ug/L	1
BKGmw-004	1/25/2007	2007Q1	Bromoform	0	U	U	ug/L	1
BKGmw-004	4/19/2007	2007Q2	Bromoform	0	U	UJ	ug/L	1
BKGmw-004	4/19/2007	2007Q2	Bromoform	0	U	UJ	ug/L	1
BKGmw-004	7/10/2007	2007Q3	Bromoform	0	U	U	ug/L	1
BKGmw-005	4/14/2005	2005Q2	Bromoform	0	U	U	ug/L	1
BKGmw-005	4/14/2005	2005Q2	Bromoform	0	U	U	ug/L	1
BKGmw-005	7/12/2005	2005Q3	Bromoform	0	U	U	ug/L	1
BKGmw-005	10/5/2005	2005Q4	Bromoform	0	U	U	ug/L	1
BKGmw-005	3/8/2006	2006Q1	Bromoform	0	U	UJ	ug/L	1
BKGmw-005	3/8/2006	2006Q1	Bromoform	0	U	UJ	ug/L	1
BKGmw-005	5/4/2006	2006Q2	Bromoform	0	U	UJ	ug/L	1
BKGmw-005	7/12/2006	2006Q3	Bromoform	0	U	U	ug/L	1
BKGmw-005	10/5/2006	2006Q4	Bromoform	0	U	U	ug/L	1
BKGmw-005	1/24/2007	2007Q1	Bromoform	0	U	U	ug/L	1
BKGmw-005	4/18/2007	2007Q2	Bromoform	0	U	R	ug/L	1
BKGmw-005	7/12/2007	2007Q3	Bromoform	0	U	U	ug/L	1
BKGmw-006	4/14/2005	2005Q2	Bromoform	0	U	U	ug/L	1
BKGmw-006	7/12/2005	2005Q3	Bromoform	0	U	U	ug/L	1
BKGmw-006	10/13/2005	2005Q4	Bromoform	0	U	U	ug/L	1
BKGmw-006	3/9/2006	2006Q1	Bromoform	0	U	U	ug/L	1
BKGmw-006	5/4/2006	2006Q2	Bromoform	0	U	UJ	ug/L	1
BKGmw-006	7/12/2006	2006Q3	Bromoform	0	U	U	ug/L	1
BKGmw-006	7/12/2006	2006Q3	Bromoform	0	U	U	ug/L	1
BKGmw-006	10/4/2006	2006Q4	Bromoform	0	U	U	ug/L	1
BKGmw-006	1/22/2007	2007Q1	Bromoform	0	U	U	ug/L	1
BKGmw-006	4/18/2007	2007Q2	Bromoform	0	U	R	ug/L	1

Table A-2. Organic Compounds

Well_ID	SDate	Quarter	Analyte	Result	Lab		Units	RDL
					Flag	Qualifier		
BKGmw-006	7/12/2007	2007Q3	Bromoform	0	U	U	ug/L	1
BKGmw-008	4/13/2005	2005Q2	Bromoform	0	U	U	ug/L	1
BKGmw-008	7/13/2005	2005Q3	Bromoform	0	U	U	ug/L	1
BKGmw-008	10/5/2005	2005Q4	Bromoform	0	U	U	ug/L	1
BKGmw-008	3/7/2006	2006Q1	Bromoform	0	U	UJ	ug/L	1
BKGmw-008	5/3/2006	2006Q2	Bromoform	0	U	UJ	ug/L	1
BKGmw-008	5/3/2006	2006Q2	Bromoform	0	U	UJ	ug/L	1
BKGmw-008	7/10/2006	2006Q3	Bromoform	0	U	U	ug/L	1
BKGmw-008	10/4/2006	2006Q4	Bromoform	0	U	U	ug/L	1
BKGmw-008	1/23/2007	2007Q1	Bromoform	0	U	U	ug/L	1
BKGmw-008	1/23/2007	2007Q1	Bromoform	0	U	U	ug/L	1
BKGmw-008	4/19/2007	2007Q2	Bromoform	0	U	UJ	ug/L	1
BKGmw-008	7/10/2007	2007Q3	Bromoform	0	U	U	ug/L	1
BKGmw-010	4/12/2005	2005Q2	Bromoform	0	U	U	ug/L	1
BKGmw-010	7/14/2005	2005Q3	Bromoform	0	U	U	ug/L	1
BKGmw-010	10/5/2005	2005Q4	Bromoform	0	U	U	ug/L	1
BKGmw-010	3/9/2006	2006Q1	Bromoform	0	U	U	ug/L	1
BKGmw-010	5/1/2006	2006Q2	Bromoform	0	U	UJ	ug/L	1
BKGmw-010	7/13/2006	2006Q3	Bromoform	0	U	U	ug/L	1
BKGmw-010	10/3/2006	2006Q4	Bromoform	0	U	U	ug/L	1
BKGmw-010	1/23/2007	2007Q1	Bromoform	0	U	U	ug/L	1
BKGmw-010	4/19/2007	2007Q2	Bromoform	0	U	UJ	ug/L	1
BKGmw-010	7/11/2007	2007Q3	Bromoform	0	U	U	ug/L	1
BKGmw-012	4/12/2005	2005Q2	Bromoform	0	U	U	ug/L	1
BKGmw-012	7/14/2005	2005Q3	Bromoform	0	U	U	ug/L	1
BKGmw-012	10/3/2005	2005Q4	Bromoform	0	U	U	ug/L	1
BKGmw-012	3/7/2006	2006Q1	Bromoform	0	U	UJ	ug/L	1
BKGmw-012	5/1/2006	2006Q2	Bromoform	0	U	UJ	ug/L	1
BKGmw-012	7/10/2006	2006Q3	Bromoform	0	U	U	ug/L	1
BKGmw-012	10/3/2006	2006Q4	Bromoform	0	U	U	ug/L	1
BKGmw-012	1/23/2007	2007Q1	Bromoform	0	U	U	ug/L	1
BKGmw-012	4/18/2007	2007Q2	Bromoform	0	U	R	ug/L	1
BKGmw-012	7/10/2007	2007Q3	Bromoform	0	U	U	ug/L	1
BKGmw-013	4/14/2005	2005Q2	Bromoform	0	U	U	ug/L	1
BKGmw-013	7/12/2005	2005Q3	Bromoform	0	U	U	ug/L	1
BKGmw-013	10/5/2005	2005Q4	Bromoform	0	U	U	ug/L	1
BKGmw-013	3/9/2006	2006Q1	Bromoform	0	U	U	ug/L	1
BKGmw-013	5/3/2006	2006Q2	Bromoform	0	U	UJ	ug/L	1
BKGmw-013	5/3/2006	2006Q2	Bromoform	0	U	UJ	ug/L	1
BKGmw-013	7/10/2006	2006Q3	Bromoform	0	U	U	ug/L	1
BKGmw-013	10/2/2006	2006Q4	Bromoform	0	U	U	ug/L	1
BKGmw-013	1/25/2007	2007Q1	Bromoform	0	U	U	ug/L	1
BKGmw-013	4/18/2007	2007Q2	Bromoform	0	U	R	ug/L	1
BKGmw-013	7/11/2007	2007Q3	Bromoform	0	U	U	ug/L	1
BKGmw-015	4/14/2005	2005Q2	Bromoform	0	U	U	ug/L	1
BKGmw-015	7/12/2005	2005Q3	Bromoform	0	U	U	ug/L	1
BKGmw-015	10/5/2005	2005Q4	Bromoform	0	U	U	ug/L	1
BKGmw-015	3/9/2006	2006Q1	Bromoform	0	U	U	ug/L	1
BKGmw-015	5/4/2006	2006Q2	Bromoform	0	U	UJ	ug/L	1
BKGmw-015	7/12/2006	2006Q3	Bromoform	0	U	U	ug/L	1
BKGmw-015	10/4/2006	2006Q4	Bromoform	0	U	U	ug/L	1
BKGmw-015	1/22/2007	2007Q1	Bromoform	0	U	U	ug/L	1
BKGmw-015	4/18/2007	2007Q2	Bromoform	0	U	UJ	ug/L	1
BKGmw-015	7/12/2007	2007Q3	Bromoform	0	U	U	ug/L	1
BKGmw-016	4/14/2005	2005Q2	Bromoform	0	U	U	ug/L	1
BKGmw-016	7/12/2005	2005Q3	Bromoform	0	U	U	ug/L	1
BKGmw-016	10/4/2005	2005Q4	Bromoform	0	U	U	ug/L	1
BKGmw-016	3/9/2006	2006Q1	Bromoform	0	U	U	ug/L	1
BKGmw-016	5/4/2006	2006Q2	Bromoform	0	U	UJ	ug/L	1
BKGmw-016	7/11/2006	2006Q3	Bromoform	0	U	U	ug/L	1
BKGmw-016	10/5/2006	2006Q4	Bromoform	0	U	U	ug/L	1

Table A-2. Organic Compounds

Well_ID	SDate	Quarter	Analyte	Result	Lab		Units	RDL
					Flag	Qualifier		
BKGmw-016	1/24/2007	2007Q1	Bromoform	0	U	U	ug/L	1
BKGmw-016	1/24/2007	2007Q1	Bromoform	0	U	U	ug/L	1
BKGmw-016	4/18/2007	2007Q2	Bromoform	0	U	R	ug/L	1
BKGmw-016	7/12/2007	2007Q3	Bromoform	0	U	U	ug/L	1
BKGmw-017	4/14/2005	2005Q2	Bromoform	0	U	U	ug/L	1
BKGmw-017	7/12/2005	2005Q3	Bromoform	0	U	U	ug/L	1
BKGmw-017	10/4/2005	2005Q4	Bromoform	0	U	U	ug/L	1
BKGmw-017	3/8/2006	2006Q1	Bromoform	0	U	U	ug/L	1
BKGmw-017	5/3/2006	2006Q2	Bromoform	0	U	UJ	ug/L	1
BKGmw-017	7/12/2006	2006Q3	Bromoform	0	U	U	ug/L	1
BKGmw-017	10/4/2006	2006Q4	Bromoform	0	U	U	ug/L	1
BKGmw-017	1/24/2007	2007Q1	Bromoform	0	U	U	ug/L	1
BKGmw-017	4/19/2007	2007Q2	Bromoform	0	U	UJ	ug/L	1
BKGmw-017	7/12/2007	2007Q3	Bromoform	0	U	U	ug/L	1
BKGmw-018	4/14/2005	2005Q2	Bromoform	0	U	U	ug/L	1
BKGmw-018	7/12/2005	2005Q3	Bromoform	0	U	U	ug/L	1
BKGmw-018	10/5/2005	2005Q4	Bromoform	0	U	U	ug/L	1
BKGmw-018	3/9/2006	2006Q1	Bromoform	0	U	U	ug/L	1
BKGmw-018	5/4/2006	2006Q2	Bromoform	0	U	UJ	ug/L	1
BKGmw-018	7/12/2006	2006Q3	Bromoform	0	U	U	ug/L	1
BKGmw-018	10/4/2006	2006Q4	Bromoform	0	U	U	ug/L	1
BKGmw-018	1/22/2007	2007Q1	Bromoform	0	U	U	ug/L	1
BKGmw-018	4/18/2007	2007Q2	Bromoform	0	U	R	ug/L	1
BKGmw-018	7/12/2007	2007Q3	Bromoform	0	U	U	ug/L	1
BKGmw-019	4/14/2005	2005Q2	Bromoform	0	U	U	ug/L	1
BKGmw-019	7/12/2005	2005Q3	Bromoform	0	U	U	ug/L	1
BKGmw-019	10/13/2005	2005Q4	Bromoform	0	U	U	ug/L	1
BKGmw-019	3/8/2006	2006Q1	Bromoform	0	U	UJ	ug/L	1
BKGmw-019	3/8/2006	2006Q1	Bromoform	0	U	UJ	ug/L	1
BKGmw-019	5/4/2006	2006Q2	Bromoform	0	U	UJ	ug/L	1
BKGmw-019	7/12/2006	2006Q3	Bromoform	0	U	U	ug/L	1
BKGmw-019	10/4/2006	2006Q4	Bromoform	0	U	U	ug/L	1
BKGmw-019	10/4/2006	2006Q4	Bromoform	0	U	U	ug/L	1
BKGmw-019	1/25/2007	2007Q1	Bromoform	0	U	U	ug/L	1
BKGmw-019	4/18/2007	2007Q2	Bromoform	0	U	R	ug/L	1
BKGmw-019	7/11/2007	2007Q3	Bromoform	0	U	UJ	ug/L	1
BKGmw-020	4/13/2005	2005Q2	Bromoform	0	U	U	ug/L	1
BKGmw-020	7/13/2005	2005Q3	Bromoform	0	U	U	ug/L	1
BKGmw-020	10/4/2005	2005Q4	Bromoform	0	U	U	ug/L	1
BKGmw-020	3/9/2006	2006Q1	Bromoform	0	U	U	ug/L	1
BKGmw-020	5/3/2006	2006Q2	Bromoform	0	U	UJ	ug/L	1
BKGmw-020	7/12/2006	2006Q3	Bromoform	0	U	U	ug/L	1
BKGmw-020	7/12/2006	2006Q3	Bromoform	0	U	U	ug/L	1
BKGmw-020	10/5/2006	2006Q4	Bromoform	0	U	U	ug/L	1
BKGmw-020	1/22/2007	2007Q1	Bromoform	0	U	U	ug/L	1
BKGmw-020	4/18/2007	2007Q2	Bromoform	0	U	R	ug/L	1
BKGmw-020	7/11/2007	2007Q3	Bromoform	0	U	U	ug/L	1
BKGmw-020	7/11/2007	2007Q3	Bromoform	0	U	U	ug/L	1
BKGmw-021	4/13/2005	2005Q2	Bromoform	0	U	U	ug/L	1
BKGmw-021	7/13/2005	2005Q3	Bromoform	0	U	U	ug/L	1
BKGmw-021	7/13/2005	2005Q3	Bromoform	0	U	U	ug/L	1
BKGmw-021	10/5/2005	2005Q4	Bromoform	0	U	U	ug/L	1
BKGmw-021	3/8/2006	2006Q1	Bromoform	0	U	UJ	ug/L	1
BKGmw-021	5/3/2006	2006Q2	Bromoform	0	U	UJ	ug/L	1
BKGmw-021	7/10/2006	2006Q3	Bromoform	0	U	U	ug/L	1
BKGmw-021	10/4/2006	2006Q4	Bromoform	0	U	U	ug/L	1
BKGmw-021	1/25/2007	2007Q1	Bromoform	0	U	U	ug/L	1
BKGmw-021	4/19/2007	2007Q2	Bromoform	0	U	UJ	ug/L	1
BKGmw-021	7/10/2007	2007Q3	Bromoform	0	U	U	ug/L	1
BKGmw-004	4/13/2005	2005Q2	Bromomethane	0	U	U	ug/L	1
BKGmw-004	7/13/2005	2005Q3	Bromomethane	0	U	U	ug/L	1

Table A-2. Organic Compounds

Well_ID	SDate	Quarter	Analyte	Result	Lab		Units	RDL
					Flag	Qualifier		
BKGmw-004	10/5/2005	2005Q4	Bromomethane	0	U	U	ug/L	1
BKGmw-004	3/7/2006	2006Q1	Bromomethane	0	U	U	ug/L	1
BKGmw-004	5/3/2006	2006Q2	Bromomethane	0	U	U	ug/L	1
BKGmw-004	7/10/2006	2006Q3	Bromomethane	0	U	U	ug/L	1
BKGmw-004	10/4/2006	2006Q4	Bromomethane	0	U	U	ug/L	1
BKGmw-004	1/25/2007	2007Q1	Bromomethane	0	U	U	ug/L	1
BKGmw-004	4/19/2007	2007Q2	Bromomethane	0	U	U	ug/L	1
BKGmw-004	4/19/2007	2007Q2	Bromomethane	0	U	U	ug/L	1
BKGmw-004	7/10/2007	2007Q3	Bromomethane	0	U	UJ	ug/L	1
BKGmw-005	4/14/2005	2005Q2	Bromomethane	0	U	U	ug/L	1
BKGmw-005	4/14/2005	2005Q2	Bromomethane	0	U	U	ug/L	1
BKGmw-005	7/12/2005	2005Q3	Bromomethane	0	U	U	ug/L	1
BKGmw-005	10/5/2005	2005Q4	Bromomethane	0	U	U	ug/L	1
BKGmw-005	3/8/2006	2006Q1	Bromomethane	0	U	U	ug/L	1
BKGmw-005	3/8/2006	2006Q1	Bromomethane	0	U	U	ug/L	1
BKGmw-005	5/4/2006	2006Q2	Bromomethane	0	U	U	ug/L	1
BKGmw-005	7/12/2006	2006Q3	Bromomethane	0	U	U	ug/L	1
BKGmw-005	10/5/2006	2006Q4	Bromomethane	0	U	U	ug/L	1
BKGmw-005	1/24/2007	2007Q1	Bromomethane	0	U	U	ug/L	1
BKGmw-005	4/18/2007	2007Q2	Bromomethane	0	U	UJ	ug/L	1
BKGmw-005	7/12/2007	2007Q3	Bromomethane	0	U	U	ug/L	1
BKGmw-006	4/14/2005	2005Q2	Bromomethane	0	U	U	ug/L	1
BKGmw-006	7/12/2005	2005Q3	Bromomethane	0	U	U	ug/L	1
BKGmw-006	10/13/2005	2005Q4	Bromomethane	0	U	U	ug/L	1
BKGmw-006	3/9/2006	2006Q1	Bromomethane	0	U	U	ug/L	1
BKGmw-006	5/4/2006	2006Q2	Bromomethane	0	U	U	ug/L	1
BKGmw-006	7/12/2006	2006Q3	Bromomethane	0	U	U	ug/L	1
BKGmw-006	7/12/2006	2006Q3	Bromomethane	0	U	U	ug/L	1
BKGmw-006	10/4/2006	2006Q4	Bromomethane	0	U	U	ug/L	1
BKGmw-006	1/22/2007	2007Q1	Bromomethane	0	U	U	ug/L	1
BKGmw-006	4/18/2007	2007Q2	Bromomethane	0	U	UJ	ug/L	1
BKGmw-006	7/12/2007	2007Q3	Bromomethane	0	U	U	ug/L	1
BKGmw-008	4/13/2005	2005Q2	Bromomethane	0	U	U	ug/L	1
BKGmw-008	7/13/2005	2005Q3	Bromomethane	0	U	U	ug/L	1
BKGmw-008	10/5/2005	2005Q4	Bromomethane	0	U	U	ug/L	1
BKGmw-008	3/7/2006	2006Q1	Bromomethane	0	U	U	ug/L	1
BKGmw-008	5/3/2006	2006Q2	Bromomethane	0	U	U	ug/L	1
BKGmw-008	5/3/2006	2006Q2	Bromomethane	0	U	U	ug/L	1
BKGmw-008	7/10/2006	2006Q3	Bromomethane	0	U	U	ug/L	1
BKGmw-008	10/4/2006	2006Q4	Bromomethane	0	U	U	ug/L	1
BKGmw-008	1/23/2007	2007Q1	Bromomethane	0	U	U	ug/L	1
BKGmw-008	1/23/2007	2007Q1	Bromomethane	0	U	U	ug/L	1
BKGmw-008	4/19/2007	2007Q2	Bromomethane	0	U	U	ug/L	1
BKGmw-008	7/10/2007	2007Q3	Bromomethane	0	U	UJ	ug/L	1
BKGmw-010	4/12/2005	2005Q2	Bromomethane	0	U	U	ug/L	1
BKGmw-010	7/14/2005	2005Q3	Bromomethane	0	U	U	ug/L	1
BKGmw-010	10/5/2005	2005Q4	Bromomethane	0	U	U	ug/L	1
BKGmw-010	3/9/2006	2006Q1	Bromomethane	0	U	U	ug/L	1
BKGmw-010	5/1/2006	2006Q2	Bromomethane	0	U	U	ug/L	1
BKGmw-010	7/13/2006	2006Q3	Bromomethane	0	U	U	ug/L	1
BKGmw-010	10/3/2006	2006Q4	Bromomethane	0	U	U	ug/L	1
BKGmw-010	1/23/2007	2007Q1	Bromomethane	0	U	U	ug/L	1
BKGmw-010	4/19/2007	2007Q2	Bromomethane	0	U	U	ug/L	1
BKGmw-010	7/11/2007	2007Q3	Bromomethane	0	U	UJ	ug/L	1
BKGmw-012	4/12/2005	2005Q2	Bromomethane	0	U	U	ug/L	1
BKGmw-012	7/14/2005	2005Q3	Bromomethane	0	U	U	ug/L	1
BKGmw-012	10/3/2005	2005Q4	Bromomethane	0	U	U	ug/L	1
BKGmw-012	3/7/2006	2006Q1	Bromomethane	0	U	U	ug/L	1
BKGmw-012	5/1/2006	2006Q2	Bromomethane	0	U	U	ug/L	1
BKGmw-012	7/10/2006	2006Q3	Bromomethane	0	U	U	ug/L	1
BKGmw-012	10/3/2006	2006Q4	Bromomethane	0	U	U	ug/L	1

Table A-2. Organic Compounds

Well_ID	SDate	Quarter	Analyte	Result	Lab		Units	RDL
					Flag	Qualifier		
BKGmw-012	1/23/2007	2007Q1	Bromomethane	0 U	U	ug/L	1	
BKGmw-012	4/18/2007	2007Q2	Bromomethane	0 U	UJ	ug/L	1	
BKGmw-012	7/10/2007	2007Q3	Bromomethane	0 U	UJ	ug/L	1	
BKGmw-013	4/14/2005	2005Q2	Bromomethane	0 U	U	ug/L	1	
BKGmw-013	7/12/2005	2005Q3	Bromomethane	0 U	U	ug/L	1	
BKGmw-013	10/5/2005	2005Q4	Bromomethane	0 U	U	ug/L	1	
BKGmw-013	3/9/2006	2006Q1	Bromomethane	0 U	U	ug/L	1	
BKGmw-013	5/3/2006	2006Q2	Bromomethane	0 U	U	ug/L	1	
BKGmw-013	5/3/2006	2006Q2	Bromomethane	0 U	U	ug/L	1	
BKGmw-013	7/10/2006	2006Q3	Bromomethane	0 U	U	ug/L	1	
BKGmw-013	10/2/2006	2006Q4	Bromomethane	0 U	U	ug/L	1	
BKGmw-013	1/25/2007	2007Q1	Bromomethane	0 U	U	ug/L	1	
BKGmw-013	4/18/2007	2007Q2	Bromomethane	0 U	UJ	ug/L	1	
BKGmw-013	7/11/2007	2007Q3	Bromomethane	0 U	UJ	ug/L	1	
BKGmw-015	4/14/2005	2005Q2	Bromomethane	0 U	U	ug/L	1	
BKGmw-015	7/12/2005	2005Q3	Bromomethane	0 U	U	ug/L	1	
BKGmw-015	10/5/2005	2005Q4	Bromomethane	0 U	U	ug/L	1	
BKGmw-015	3/9/2006	2006Q1	Bromomethane	0 U	U	ug/L	1	
BKGmw-015	5/4/2006	2006Q2	Bromomethane	0 U	U	ug/L	1	
BKGmw-015	7/12/2006	2006Q3	Bromomethane	0 U	U	ug/L	1	
BKGmw-015	10/4/2006	2006Q4	Bromomethane	0 U	U	ug/L	1	
BKGmw-015	1/22/2007	2007Q1	Bromomethane	0 U	U	ug/L	1	
BKGmw-015	4/18/2007	2007Q2	Bromomethane	0 U	U	ug/L	1	
BKGmw-015	7/12/2007	2007Q3	Bromomethane	0 U	U	ug/L	1	
BKGmw-016	4/14/2005	2005Q2	Bromomethane	0 U	U	ug/L	1	
BKGmw-016	7/12/2005	2005Q3	Bromomethane	0 U	U	ug/L	1	
BKGmw-016	10/4/2005	2005Q4	Bromomethane	0 U	U	ug/L	1	
BKGmw-016	3/9/2006	2006Q1	Bromomethane	0 U	U	ug/L	1	
BKGmw-016	5/4/2006	2006Q2	Bromomethane	0 U	U	ug/L	1	
BKGmw-016	7/11/2006	2006Q3	Bromomethane	0 U	U	ug/L	1	
BKGmw-016	10/5/2006	2006Q4	Bromomethane	0 U	U	ug/L	1	
BKGmw-016	1/24/2007	2007Q1	Bromomethane	0 U	U	ug/L	1	
BKGmw-016	1/24/2007	2007Q1	Bromomethane	0 U	U	ug/L	1	
BKGmw-016	4/18/2007	2007Q2	Bromomethane	0 U	UJ	ug/L	1	
BKGmw-016	7/12/2007	2007Q3	Bromomethane	0 U	U	ug/L	1	
BKGmw-017	4/14/2005	2005Q2	Bromomethane	0 U	U	ug/L	1	
BKGmw-017	7/12/2005	2005Q3	Bromomethane	0 U	U	ug/L	1	
BKGmw-017	10/4/2005	2005Q4	Bromomethane	0 U	U	ug/L	1	
BKGmw-017	3/8/2006	2006Q1	Bromomethane	0 U	U	ug/L	1	
BKGmw-017	5/3/2006	2006Q2	Bromomethane	0 U	U	ug/L	1	
BKGmw-017	7/12/2006	2006Q3	Bromomethane	0 U	U	ug/L	1	
BKGmw-017	10/4/2006	2006Q4	Bromomethane	0 U	U	ug/L	1	
BKGmw-017	1/24/2007	2007Q1	Bromomethane	0 U	U	ug/L	1	
BKGmw-017	4/19/2007	2007Q2	Bromomethane	0 U	U	ug/L	1	
BKGmw-017	7/12/2007	2007Q3	Bromomethane	0 U	U	ug/L	1	
BKGmw-018	4/14/2005	2005Q2	Bromomethane	0 U	U	ug/L	1	
BKGmw-018	7/12/2005	2005Q3	Bromomethane	0 U	U	ug/L	1	
BKGmw-018	10/5/2005	2005Q4	Bromomethane	0 U	U	ug/L	1	
BKGmw-018	3/9/2006	2006Q1	Bromomethane	0 U	U	ug/L	1	
BKGmw-018	5/4/2006	2006Q2	Bromomethane	0 U	U	ug/L	1	
BKGmw-018	7/12/2006	2006Q3	Bromomethane	0 U	U	ug/L	1	
BKGmw-018	10/4/2006	2006Q4	Bromomethane	0 U	U	ug/L	1	
BKGmw-018	1/22/2007	2007Q1	Bromomethane	0 U	U	ug/L	1	
BKGmw-018	4/18/2007	2007Q2	Bromomethane	0 U	UJ	ug/L	1	
BKGmw-018	7/12/2007	2007Q3	Bromomethane	0 U	U	ug/L	1	
BKGmw-019	4/14/2005	2005Q2	Bromomethane	0 U	U	ug/L	1	
BKGmw-019	7/12/2005	2005Q3	Bromomethane	0 U	U	ug/L	1	
BKGmw-019	10/13/2005	2005Q4	Bromomethane	0 U	U	ug/L	1	
BKGmw-019	3/8/2006	2006Q1	Bromomethane	0 U	U	ug/L	1	
BKGmw-019	3/8/2006	2006Q1	Bromomethane	0 U	U	ug/L	1	
BKGmw-019	5/4/2006	2006Q2	Bromomethane	0 U	U	ug/L	1	

Table A-2. Organic Compounds

Well_ID	SDate	Quarter	Analyte	Result	Lab		Units	RDL
					Flag	Qualifier		
BKGmw-019	7/12/2006	2006Q3	Bromomethane	0	U	U	ug/L	1
BKGmw-019	10/4/2006	2006Q4	Bromomethane	0	U	U	ug/L	1
BKGmw-019	10/4/2006	2006Q4	Bromomethane	0	U	U	ug/L	1
BKGmw-019	1/25/2007	2007Q1	Bromomethane	0	U	U	ug/L	1
BKGmw-019	4/18/2007	2007Q2	Bromomethane	0	U	UJ	ug/L	1
BKGmw-019	7/11/2007	2007Q3	Bromomethane	0	U	UJ	ug/L	1
BKGmw-020	4/13/2005	2005Q2	Bromomethane	0	U	U	ug/L	1
BKGmw-020	7/13/2005	2005Q3	Bromomethane	0	U	U	ug/L	1
BKGmw-020	10/4/2005	2005Q4	Bromomethane	0	U	U	ug/L	1
BKGmw-020	3/9/2006	2006Q1	Bromomethane	0	U	U	ug/L	1
BKGmw-020	5/3/2006	2006Q2	Bromomethane	0	U	U	ug/L	1
BKGmw-020	7/12/2006	2006Q3	Bromomethane	0	U	U	ug/L	1
BKGmw-020	7/12/2006	2006Q3	Bromomethane	0	U	U	ug/L	1
BKGmw-020	10/5/2006	2006Q4	Bromomethane	0	U	U	ug/L	1
BKGmw-020	1/22/2007	2007Q1	Bromomethane	0	U	U	ug/L	1
BKGmw-020	4/18/2007	2007Q2	Bromomethane	0	U	UJ	ug/L	1
BKGmw-020	7/11/2007	2007Q3	Bromomethane	0	U	UJ	ug/L	1
BKGmw-020	7/11/2007	2007Q3	Bromomethane	0	U	UJ	ug/L	1
BKGmw-021	4/13/2005	2005Q2	Bromomethane	0	U	U	ug/L	1
BKGmw-021	7/13/2005	2005Q3	Bromomethane	0	U	U	ug/L	1
BKGmw-021	7/13/2005	2005Q3	Bromomethane	0	U	U	ug/L	1
BKGmw-021	10/5/2005	2005Q4	Bromomethane	0	U	U	ug/L	1
BKGmw-021	3/8/2006	2006Q1	Bromomethane	0	U	U	ug/L	1
BKGmw-021	5/3/2006	2006Q2	Bromomethane	0	U	U	ug/L	1
BKGmw-021	7/10/2006	2006Q3	Bromomethane	0	U	U	ug/L	1
BKGmw-021	10/4/2006	2006Q4	Bromomethane	0	U	U	ug/L	1
BKGmw-021	1/25/2007	2007Q1	Bromomethane	0	U	U	ug/L	1
BKGmw-021	4/19/2007	2007Q2	Bromomethane	0	U	U	ug/L	1
BKGmw-021	7/10/2007	2007Q3	Bromomethane	0	U	UJ	ug/L	1
BKGmw-004	4/13/2005	2005Q2	Butyl benzyl phthalate	0	U	U	ug/L	1
BKGmw-004	7/13/2005	2005Q3	Butyl benzyl phthalate	0	U	U	ug/L	1
BKGmw-004	10/5/2005	2005Q4	Butyl benzyl phthalate	0	U	U	ug/L	1
BKGmw-004	3/7/2006	2006Q1	Butyl benzyl phthalate	0	U	UJ	ug/L	1
BKGmw-004	5/3/2006	2006Q2	Butyl benzyl phthalate	0	U	U	ug/L	1
BKGmw-004	7/10/2006	2006Q3	Butyl benzyl phthalate	0	U	U	ug/L	1
BKGmw-004	10/4/2006	2006Q4	Butyl benzyl phthalate	0	U	U	ug/L	1
BKGmw-004	1/25/2007	2007Q1	Butyl benzyl phthalate	0	U	U	ug/L	1
BKGmw-004	4/19/2007	2007Q2	Butyl benzyl phthalate	0	U	U	ug/L	1
BKGmw-004	4/19/2007	2007Q2	Butyl benzyl phthalate	0	U	U	ug/L	1
BKGmw-004	7/10/2007	2007Q3	Butyl benzyl phthalate	0	U	U	ug/L	1
BKGmw-005	4/14/2005	2005Q2	Butyl benzyl phthalate	0	U	U	ug/L	1
BKGmw-005	4/14/2005	2005Q2	Butyl benzyl phthalate	0	U	UJ	ug/L	1
BKGmw-005	7/12/2005	2005Q3	Butyl benzyl phthalate	0	U	U	ug/L	1
BKGmw-005	10/5/2005	2005Q4	Butyl benzyl phthalate	0	U	U	ug/L	1
BKGmw-005	3/8/2006	2006Q1	Butyl benzyl phthalate	0	U	U	ug/L	1
BKGmw-005	3/8/2006	2006Q1	Butyl benzyl phthalate	0	U	U	ug/L	1
BKGmw-005	5/4/2006	2006Q2	Butyl benzyl phthalate	0	U	U	ug/L	1
BKGmw-005	7/12/2006	2006Q3	Butyl benzyl phthalate	0	U	U	ug/L	1
BKGmw-005	10/5/2006	2006Q4	Butyl benzyl phthalate	0	U	U	ug/L	1
BKGmw-005	1/24/2007	2007Q1	Butyl benzyl phthalate	0	U	U	ug/L	1
BKGmw-005	4/18/2007	2007Q2	Butyl benzyl phthalate	0	U	U	ug/L	1
BKGmw-005	7/12/2007	2007Q3	Butyl benzyl phthalate	0	U	U	ug/L	1
BKGmw-006	4/14/2005	2005Q2	Butyl benzyl phthalate	0	U	U	ug/L	1
BKGmw-006	7/12/2005	2005Q3	Butyl benzyl phthalate	0	U	U	ug/L	1
BKGmw-006	10/6/2005	2005Q4	Butyl benzyl phthalate	0	U	U	ug/L	1
BKGmw-006	3/9/2006	2006Q1	Butyl benzyl phthalate	0	U	U	ug/L	1
BKGmw-006	5/4/2006	2006Q2	Butyl benzyl phthalate	0	U	R	ug/L	1
BKGmw-006	7/12/2006	2006Q3	Butyl benzyl phthalate	0	U	UJ	ug/L	1
BKGmw-006	7/12/2006	2006Q3	Butyl benzyl phthalate	0	U	U	ug/L	1
BKGmw-006	10/4/2006	2006Q4	Butyl benzyl phthalate	0	U	U	ug/L	1
BKGmw-006	1/22/2007	2007Q1	Butyl benzyl phthalate	0	U	U	ug/L	1

Table A-2. Organic Compounds

Well_ID	SDate	Quarter	Analyte	Result	Lab		Units	RDL
					Flag	Qualifier		
BKGmw-006	4/18/2007	2007Q2	Butyl benzyl phthalate	0	U	UJ	ug/L	1
BKGmw-006	7/12/2007	2007Q3	Butyl benzyl phthalate	0	U	U	ug/L	1
BKGmw-008	4/13/2005	2005Q2	Butyl benzyl phthalate	0	U	U	ug/L	1
BKGmw-008	7/13/2005	2005Q3	Butyl benzyl phthalate	0	U	U	ug/L	1
BKGmw-008	10/5/2005	2005Q4	Butyl benzyl phthalate	0	U	U	ug/L	1
BKGmw-008	3/7/2006	2006Q1	Butyl benzyl phthalate	0	U	U	ug/L	1
BKGmw-008	5/3/2006	2006Q2	Butyl benzyl phthalate	0	U	U	ug/L	1
BKGmw-008	5/3/2006	2006Q2	Butyl benzyl phthalate	0	U	U	ug/L	1
BKGmw-008	7/10/2006	2006Q3	Butyl benzyl phthalate	0	U	U	ug/L	1
BKGmw-008	10/4/2006	2006Q4	Butyl benzyl phthalate	0	U	U	ug/L	1
BKGmw-008	1/23/2007	2007Q1	Butyl benzyl phthalate	0	U	U	ug/L	1
BKGmw-008	1/23/2007	2007Q1	Butyl benzyl phthalate	0	U	U	ug/L	1
BKGmw-008	4/19/2007	2007Q2	Butyl benzyl phthalate	0	U	U	ug/L	1
BKGmw-008	7/10/2007	2007Q3	Butyl benzyl phthalate	0	U	U	ug/L	1
BKGmw-010	4/12/2005	2005Q2	Butyl benzyl phthalate	0	U	U	ug/L	1
BKGmw-010	7/14/2005	2005Q3	Butyl benzyl phthalate	0	U	U	ug/L	1
BKGmw-010	10/5/2005	2005Q4	Butyl benzyl phthalate	0	U	U	ug/L	1
BKGmw-010	3/9/2006	2006Q1	Butyl benzyl phthalate	0	U	U	ug/L	1
BKGmw-010	5/1/2006	2006Q2	Butyl benzyl phthalate	0	U	U	ug/L	1
BKGmw-010	7/13/2006	2006Q3	Butyl benzyl phthalate	0	U	UJ	ug/L	1
BKGmw-010	10/3/2006	2006Q4	Butyl benzyl phthalate	0	U	U	ug/L	1
BKGmw-010	1/23/2007	2007Q1	Butyl benzyl phthalate	0	U	U	ug/L	1
BKGmw-010	4/19/2007	2007Q2	Butyl benzyl phthalate	0	U	U	ug/L	1
BKGmw-010	7/11/2007	2007Q3	Butyl benzyl phthalate	0	U	U	ug/L	1
BKGmw-012	4/12/2005	2005Q2	Butyl benzyl phthalate	0	U	U	ug/L	1
BKGmw-012	7/14/2005	2005Q3	Butyl benzyl phthalate	0	U	UJ	ug/L	1
BKGmw-012	10/3/2005	2005Q4	Butyl benzyl phthalate	1.6	B	U	ug/L	
BKGmw-012	3/7/2006	2006Q1	Butyl benzyl phthalate	0	U	U	ug/L	1
BKGmw-012	5/1/2006	2006Q2	Butyl benzyl phthalate	0	U	U	ug/L	1
BKGmw-012	7/10/2006	2006Q3	Butyl benzyl phthalate	0	U	U	ug/L	1
BKGmw-012	10/3/2006	2006Q4	Butyl benzyl phthalate	0	U	U	ug/L	1
BKGmw-012	1/23/2007	2007Q1	Butyl benzyl phthalate	0	U	U	ug/L	1
BKGmw-012	4/18/2007	2007Q2	Butyl benzyl phthalate	0	U	U	ug/L	1
BKGmw-012	7/10/2007	2007Q3	Butyl benzyl phthalate	0	U	U	ug/L	1
BKGmw-013	4/14/2005	2005Q2	Butyl benzyl phthalate	0	U	U	ug/L	1
BKGmw-013	7/12/2005	2005Q3	Butyl benzyl phthalate	1	J B	UJ	ug/L	
BKGmw-013	10/5/2005	2005Q4	Butyl benzyl phthalate	0	U	U	ug/L	1
BKGmw-013	3/9/2006	2006Q1	Butyl benzyl phthalate	0	U	R	ug/L	1
BKGmw-013	5/3/2006	2006Q2	Butyl benzyl phthalate	0	U	U	ug/L	1
BKGmw-013	5/3/2006	2006Q2	Butyl benzyl phthalate	0	U	U	ug/L	1
BKGmw-013	7/10/2006	2006Q3	Butyl benzyl phthalate	0	U	U	ug/L	1
BKGmw-013	10/2/2006	2006Q4	Butyl benzyl phthalate	0	U	U	ug/L	1
BKGmw-013	1/25/2007	2007Q1	Butyl benzyl phthalate	0	U	U	ug/L	1
BKGmw-013	4/18/2007	2007Q2	Butyl benzyl phthalate	0	U	UJ	ug/L	1
BKGmw-013	7/11/2007	2007Q3	Butyl benzyl phthalate	0	U	U	ug/L	1
BKGmw-015	4/14/2005	2005Q2	Butyl benzyl phthalate	0	U	U	ug/L	1
BKGmw-015	7/12/2005	2005Q3	Butyl benzyl phthalate	1	J B	UJ	ug/L	
BKGmw-015	10/5/2005	2005Q4	Butyl benzyl phthalate	0	U	U	ug/L	1
BKGmw-015	3/9/2006	2006Q1	Butyl benzyl phthalate	0	U	U	ug/L	1
BKGmw-015	5/4/2006	2006Q2	Butyl benzyl phthalate	0	U	U	ug/L	1
BKGmw-015	7/12/2006	2006Q3	Butyl benzyl phthalate	0	U	U	ug/L	1
BKGmw-015	10/4/2006	2006Q4	Butyl benzyl phthalate	0	U	U	ug/L	1
BKGmw-015	1/22/2007	2007Q1	Butyl benzyl phthalate	0	U	U	ug/L	1
BKGmw-015	4/18/2007	2007Q2	Butyl benzyl phthalate	0	U	U	ug/L	1
BKGmw-015	7/12/2007	2007Q3	Butyl benzyl phthalate	0	U	U	ug/L	1
BKGmw-016	4/14/2005	2005Q2	Butyl benzyl phthalate	0	U	U	ug/L	1
BKGmw-016	7/12/2005	2005Q3	Butyl benzyl phthalate	1	J B	UJ	ug/L	
BKGmw-016	10/4/2005	2005Q4	Butyl benzyl phthalate	0	U	U	ug/L	1
BKGmw-016	3/9/2006	2006Q1	Butyl benzyl phthalate	0	U	U	ug/L	1
BKGmw-016	5/4/2006	2006Q2	Butyl benzyl phthalate	0	U	U	ug/L	1
BKGmw-016	7/11/2006	2006Q3	Butyl benzyl phthalate	0	U	R	ug/L	1

Table A-2. Organic Compounds

Well_ID	SDate	Quarter	Analyte	Result	Lab		Units	RDL
					Flag	Qualifier		
BKGmw-016	10/5/2006	2006Q4	Butyl benzyl phthalate	0	U	U	ug/L	1
BKGmw-016	1/24/2007	2007Q1	Butyl benzyl phthalate	0	U	U	ug/L	1
BKGmw-016	1/24/2007	2007Q1	Butyl benzyl phthalate	0	U	U	ug/L	1
BKGmw-016	4/18/2007	2007Q2	Butyl benzyl phthalate	0	U	U	ug/L	1
BKGmw-016	7/12/2007	2007Q3	Butyl benzyl phthalate	0	U	U	ug/L	1
BKGmw-017	4/14/2005	2005Q2	Butyl benzyl phthalate	0	U	UJ	ug/L	1
BKGmw-017	7/12/2005	2005Q3	Butyl benzyl phthalate	0	U	U	ug/L	1
BKGmw-017	10/4/2005	2005Q4	Butyl benzyl phthalate	1.6	B	U	ug/L	
BKGmw-017	3/8/2006	2006Q1	Butyl benzyl phthalate	0	U	U	ug/L	1
BKGmw-017	5/3/2006	2006Q2	Butyl benzyl phthalate	0	U	U	ug/L	1
BKGmw-017	7/12/2006	2006Q3	Butyl benzyl phthalate	0	U	U	ug/L	1
BKGmw-017	10/4/2006	2006Q4	Butyl benzyl phthalate	0	U	U	ug/L	1
BKGmw-017	1/24/2007	2007Q1	Butyl benzyl phthalate	0	U	U	ug/L	1
BKGmw-017	4/19/2007	2007Q2	Butyl benzyl phthalate	0	U	U	ug/L	1
BKGmw-017	7/12/2007	2007Q3	Butyl benzyl phthalate	0	U	U	ug/L	1
BKGmw-018	4/14/2005	2005Q2	Butyl benzyl phthalate	0	U	U	ug/L	1
BKGmw-018	7/12/2005	2005Q3	Butyl benzyl phthalate	0	U	U	ug/L	1
BKGmw-018	10/5/2005	2005Q4	Butyl benzyl phthalate	0	U	U	ug/L	1
BKGmw-018	3/9/2006	2006Q1	Butyl benzyl phthalate	0	U	U	ug/L	1
BKGmw-018	5/4/2006	2006Q2	Butyl benzyl phthalate	0	U	U	ug/L	1
BKGmw-018	7/12/2006	2006Q3	Butyl benzyl phthalate	0	U	U	ug/L	1
BKGmw-018	10/4/2006	2006Q4	Butyl benzyl phthalate	0	U	U	ug/L	1
BKGmw-018	1/22/2007	2007Q1	Butyl benzyl phthalate	0	U	U	ug/L	1
BKGmw-018	4/18/2007	2007Q2	Butyl benzyl phthalate	0	U	U	ug/L	1
BKGmw-018	7/12/2007	2007Q3	Butyl benzyl phthalate	0	U	U	ug/L	1
BKGmw-019	4/14/2005	2005Q2	Butyl benzyl phthalate	0	U	U	ug/L	1
BKGmw-019	7/12/2005	2005Q3	Butyl benzyl phthalate	1	J B	UJ	ug/L	
BKGmw-019	10/6/2005	2005Q4	Butyl benzyl phthalate	0	U	U	ug/L	1
BKGmw-019	10/6/2005	2005Q4	Butyl benzyl phthalate	0	U	U	ug/L	1
BKGmw-019	3/8/2006	2006Q1	Butyl benzyl phthalate	0	U	U	ug/L	1
BKGmw-019	3/8/2006	2006Q1	Butyl benzyl phthalate	0	U	U	ug/L	1
BKGmw-019	5/4/2006	2006Q2	Butyl benzyl phthalate	0	U	U	ug/L	1
BKGmw-019	7/12/2006	2006Q3	Butyl benzyl phthalate	0	U	U	ug/L	1
BKGmw-019	10/4/2006	2006Q4	Butyl benzyl phthalate	0	U	U	ug/L	1
BKGmw-019	10/4/2006	2006Q4	Butyl benzyl phthalate	0	U	U	ug/L	1
BKGmw-019	1/25/2007	2007Q1	Butyl benzyl phthalate	0	U	U	ug/L	1
BKGmw-019	4/18/2007	2007Q2	Butyl benzyl phthalate	0	U	U	ug/L	1
BKGmw-019	7/11/2007	2007Q3	Butyl benzyl phthalate	0	U	UJ	ug/L	1
BKGmw-020	4/13/2005	2005Q2	Butyl benzyl phthalate	0	U	U	ug/L	1
BKGmw-020	7/13/2005	2005Q3	Butyl benzyl phthalate	0	U	U	ug/L	1
BKGmw-020	10/4/2005	2005Q4	Butyl benzyl phthalate	1.5	B	U	ug/L	
BKGmw-020	3/9/2006	2006Q1	Butyl benzyl phthalate	0	U	U	ug/L	1
BKGmw-020	5/3/2006	2006Q2	Butyl benzyl phthalate	0	U	U	ug/L	1
BKGmw-020	7/12/2006	2006Q3	Butyl benzyl phthalate	0	U	UJ	ug/L	1
BKGmw-020	7/12/2006	2006Q3	Butyl benzyl phthalate	0	U	U	ug/L	1
BKGmw-020	10/5/2006	2006Q4	Butyl benzyl phthalate	0	U	U	ug/L	1
BKGmw-020	1/22/2007	2007Q1	Butyl benzyl phthalate	0	U	U	ug/L	1
BKGmw-020	4/18/2007	2007Q2	Butyl benzyl phthalate	0	U	U	ug/L	1
BKGmw-020	7/11/2007	2007Q3	Butyl benzyl phthalate	0	U	U	ug/L	1
BKGmw-020	7/11/2007	2007Q3	Butyl benzyl phthalate	0	U	U	ug/L	1
BKGmw-021	4/13/2005	2005Q2	Butyl benzyl phthalate	0	U	U	ug/L	1
BKGmw-021	7/13/2005	2005Q3	Butyl benzyl phthalate	0	U	U	ug/L	1
BKGmw-021	7/13/2005	2005Q3	Butyl benzyl phthalate	0	U	U	ug/L	1
BKGmw-021	10/5/2005	2005Q4	Butyl benzyl phthalate	0	U	U	ug/L	1
BKGmw-021	3/8/2006	2006Q1	Butyl benzyl phthalate	0	U	U	ug/L	1
BKGmw-021	5/3/2006	2006Q2	Butyl benzyl phthalate	0	U	U	ug/L	1
BKGmw-021	7/10/2006	2006Q3	Butyl benzyl phthalate	0	U	U	ug/L	1
BKGmw-021	10/4/2006	2006Q4	Butyl benzyl phthalate	0	U	U	ug/L	1
BKGmw-021	1/25/2007	2007Q1	Butyl benzyl phthalate	0	U	U	ug/L	1
BKGmw-021	4/19/2007	2007Q2	Butyl benzyl phthalate	0	U	U	ug/L	1
BKGmw-021	7/10/2007	2007Q3	Butyl benzyl phthalate	0	U	U	ug/L	1

Table A-2. Organic Compounds

Well_ID	SDate	Quarter	Analyte	Result	Lab		Units	RDL
					Flag	Qualifier		
BKGmw-004	4/13/2005	2005Q2	Carbazole	0	U	U	ug/L	1
BKGmw-004	7/13/2005	2005Q3	Carbazole	0	U	U	ug/L	1
BKGmw-004	10/5/2005	2005Q4	Carbazole	0	U	U	ug/L	1
BKGmw-004	3/7/2006	2006Q1	Carbazole	0	U	UJ	ug/L	1
BKGmw-004	5/3/2006	2006Q2	Carbazole	0	U	U	ug/L	1
BKGmw-004	7/10/2006	2006Q3	Carbazole	0	U	U	ug/L	1
BKGmw-004	10/4/2006	2006Q4	Carbazole	0	U	U	ug/L	1
BKGmw-004	1/25/2007	2007Q1	Carbazole	0	U	U	ug/L	1
BKGmw-004	4/19/2007	2007Q2	Carbazole	0	U	U	ug/L	1
BKGmw-004	4/19/2007	2007Q2	Carbazole	0	U	U	ug/L	1
BKGmw-004	7/10/2007	2007Q3	Carbazole	0	U	U	ug/L	1
BKGmw-005	4/14/2005	2005Q2	Carbazole	0	U	UJ	ug/L	1
BKGmw-005	4/14/2005	2005Q2	Carbazole	0	U	U	ug/L	1
BKGmw-005	7/12/2005	2005Q3	Carbazole	0	U	U	ug/L	1
BKGmw-005	10/5/2005	2005Q4	Carbazole	0	U	U	ug/L	1
BKGmw-005	3/8/2006	2006Q1	Carbazole	0	U	U	ug/L	1
BKGmw-005	3/8/2006	2006Q1	Carbazole	0	U	U	ug/L	1
BKGmw-005	5/4/2006	2006Q2	Carbazole	0	U	U	ug/L	1
BKGmw-005	7/12/2006	2006Q3	Carbazole	0	U	U	ug/L	1
BKGmw-005	10/5/2006	2006Q4	Carbazole	0	U	U	ug/L	1
BKGmw-005	1/24/2007	2007Q1	Carbazole	0	U	U	ug/L	1
BKGmw-005	4/18/2007	2007Q2	Carbazole	0	U	U	ug/L	1
BKGmw-005	7/12/2007	2007Q3	Carbazole	0	U	U	ug/L	1
BKGmw-006	4/14/2005	2005Q2	Carbazole	0	U	U	ug/L	1
BKGmw-006	7/12/2005	2005Q3	Carbazole	0	U	U	ug/L	1
BKGmw-006	10/6/2005	2005Q4	Carbazole	0	U	U	ug/L	1
BKGmw-006	3/9/2006	2006Q1	Carbazole	0	U	U	ug/L	1
BKGmw-006	5/4/2006	2006Q2	Carbazole	0	U	R	ug/L	1
BKGmw-006	7/12/2006	2006Q3	Carbazole	0	U	UJ	ug/L	1
BKGmw-006	7/12/2006	2006Q3	Carbazole	0	U	U	ug/L	1
BKGmw-006	10/4/2006	2006Q4	Carbazole	0	U	U	ug/L	1
BKGmw-006	1/22/2007	2007Q1	Carbazole	0	U	U	ug/L	1
BKGmw-006	4/18/2007	2007Q2	Carbazole	0	U	UJ	ug/L	1
BKGmw-006	7/12/2007	2007Q3	Carbazole	0	U	U	ug/L	1
BKGmw-008	4/13/2005	2005Q2	Carbazole	0	U	U	ug/L	1
BKGmw-008	7/13/2005	2005Q3	Carbazole	0	U	U	ug/L	1
BKGmw-008	10/5/2005	2005Q4	Carbazole	0	U	U	ug/L	1
BKGmw-008	3/7/2006	2006Q1	Carbazole	0	U	U	ug/L	1
BKGmw-008	5/3/2006	2006Q2	Carbazole	0	U	U	ug/L	1
BKGmw-008	5/3/2006	2006Q2	Carbazole	0	U	U	ug/L	1
BKGmw-008	7/10/2006	2006Q3	Carbazole	0	U	U	ug/L	1
BKGmw-008	10/4/2006	2006Q4	Carbazole	0	U	U	ug/L	1
BKGmw-008	1/23/2007	2007Q1	Carbazole	0	U	U	ug/L	1
BKGmw-008	1/23/2007	2007Q1	Carbazole	0	U	U	ug/L	1
BKGmw-008	4/19/2007	2007Q2	Carbazole	0	U	U	ug/L	1
BKGmw-008	7/10/2007	2007Q3	Carbazole	0	U	U	ug/L	1
BKGmw-010	4/12/2005	2005Q2	Carbazole	0	U	U	ug/L	1
BKGmw-010	7/14/2005	2005Q3	Carbazole	0	U	U	ug/L	1
BKGmw-010	10/5/2005	2005Q4	Carbazole	0	U	U	ug/L	1
BKGmw-010	3/9/2006	2006Q1	Carbazole	0	U	U	ug/L	1
BKGmw-010	5/1/2006	2006Q2	Carbazole	0	U	U	ug/L	1
BKGmw-010	7/13/2006	2006Q3	Carbazole	0	U	UJ	ug/L	1
BKGmw-010	10/3/2006	2006Q4	Carbazole	0	U	U	ug/L	1
BKGmw-010	1/23/2007	2007Q1	Carbazole	0	U	U	ug/L	1
BKGmw-010	4/19/2007	2007Q2	Carbazole	0	U	U	ug/L	1
BKGmw-010	7/11/2007	2007Q3	Carbazole	0	U	U	ug/L	1
BKGmw-012	4/12/2005	2005Q2	Carbazole	0	U	U	ug/L	1
BKGmw-012	7/14/2005	2005Q3	Carbazole	0	U	UJ	ug/L	1
BKGmw-012	10/3/2005	2005Q4	Carbazole	0	U	U	ug/L	1
BKGmw-012	3/7/2006	2006Q1	Carbazole	0	U	U	ug/L	1
BKGmw-012	5/1/2006	2006Q2	Carbazole	0	U	U	ug/L	1

Table A-2. Organic Compounds

Well_ID	SDate	Quarter	Analyte	Result	Lab		Units	RDL
					Flag	Qualifier		
BKGmw-012	7/10/2006	2006Q3	Carbazole	0	U	U	ug/L	1
BKGmw-012	10/3/2006	2006Q4	Carbazole	0	U	U	ug/L	1
BKGmw-012	1/23/2007	2007Q1	Carbazole	0	U	U	ug/L	1
BKGmw-012	4/18/2007	2007Q2	Carbazole	0	U	U	ug/L	1
BKGmw-012	7/10/2007	2007Q3	Carbazole	0	U	U	ug/L	1
BKGmw-013	4/14/2005	2005Q2	Carbazole	0	U	U	ug/L	1
BKGmw-013	7/12/2005	2005Q3	Carbazole	0	U	U	ug/L	1
BKGmw-013	10/5/2005	2005Q4	Carbazole	0	U	U	ug/L	1
BKGmw-013	3/9/2006	2006Q1	Carbazole	0	U	R	ug/L	1
BKGmw-013	5/3/2006	2006Q2	Carbazole	0	U	U	ug/L	1
BKGmw-013	5/3/2006	2006Q2	Carbazole	0	U	U	ug/L	1
BKGmw-013	7/10/2006	2006Q3	Carbazole	0	U	U	ug/L	1
BKGmw-013	10/2/2006	2006Q4	Carbazole	0	U	U	ug/L	1
BKGmw-013	1/25/2007	2007Q1	Carbazole	0	U	U	ug/L	1
BKGmw-013	4/18/2007	2007Q2	Carbazole	0	U	UJ	ug/L	1
BKGmw-013	7/11/2007	2007Q3	Carbazole	0	U	U	ug/L	1
BKGmw-015	4/14/2005	2005Q2	Carbazole	0	U	U	ug/L	1
BKGmw-015	7/12/2005	2005Q3	Carbazole	0	U	U	ug/L	1
BKGmw-015	10/5/2005	2005Q4	Carbazole	0	U	U	ug/L	1
BKGmw-015	3/9/2006	2006Q1	Carbazole	0	U	U	ug/L	1
BKGmw-015	5/4/2006	2006Q2	Carbazole	0	U	U	ug/L	1
BKGmw-015	7/12/2006	2006Q3	Carbazole	0	U	U	ug/L	1
BKGmw-015	10/4/2006	2006Q4	Carbazole	0	U	U	ug/L	1
BKGmw-015	1/22/2007	2007Q1	Carbazole	0	U	U	ug/L	1
BKGmw-015	4/18/2007	2007Q2	Carbazole	0	U	U	ug/L	1
BKGmw-015	7/12/2007	2007Q3	Carbazole	0	U	U	ug/L	1
BKGmw-016	4/14/2005	2005Q2	Carbazole	0	U	U	ug/L	1
BKGmw-016	7/12/2005	2005Q3	Carbazole	0	U	U	ug/L	1
BKGmw-016	10/4/2005	2005Q4	Carbazole	0	U	U	ug/L	1
BKGmw-016	3/9/2006	2006Q1	Carbazole	0	U	U	ug/L	1
BKGmw-016	5/4/2006	2006Q2	Carbazole	0	U	U	ug/L	1
BKGmw-016	7/11/2006	2006Q3	Carbazole	0	U	R	ug/L	1
BKGmw-016	10/5/2006	2006Q4	Carbazole	0	U	U	ug/L	1
BKGmw-016	1/24/2007	2007Q1	Carbazole	0	U	U	ug/L	1
BKGmw-016	1/24/2007	2007Q1	Carbazole	0	U	U	ug/L	1
BKGmw-016	4/18/2007	2007Q2	Carbazole	0	U	U	ug/L	1
BKGmw-016	7/12/2007	2007Q3	Carbazole	0	U	U	ug/L	1
BKGmw-017	4/14/2005	2005Q2	Carbazole	0	U	UJ	ug/L	1
BKGmw-017	7/12/2005	2005Q3	Carbazole	0	U	U	ug/L	1
BKGmw-017	10/4/2005	2005Q4	Carbazole	0	U	U	ug/L	1
BKGmw-017	3/8/2006	2006Q1	Carbazole	0	U	U	ug/L	1
BKGmw-017	5/3/2006	2006Q2	Carbazole	0	U	U	ug/L	1
BKGmw-017	7/12/2006	2006Q3	Carbazole	0	U	U	ug/L	1
BKGmw-017	10/4/2006	2006Q4	Carbazole	0	U	U	ug/L	1
BKGmw-017	1/24/2007	2007Q1	Carbazole	0	U	U	ug/L	1
BKGmw-017	4/19/2007	2007Q2	Carbazole	0	U	U	ug/L	1
BKGmw-017	7/12/2007	2007Q3	Carbazole	0	U	U	ug/L	1
BKGmw-018	4/14/2005	2005Q2	Carbazole	0	U	U	ug/L	1
BKGmw-018	7/12/2005	2005Q3	Carbazole	0	U	U	ug/L	1
BKGmw-018	10/5/2005	2005Q4	Carbazole	0	U	U	ug/L	1
BKGmw-018	3/9/2006	2006Q1	Carbazole	0	U	U	ug/L	1
BKGmw-018	5/4/2006	2006Q2	Carbazole	0	U	U	ug/L	1
BKGmw-018	7/12/2006	2006Q3	Carbazole	0	U	U	ug/L	1
BKGmw-018	10/4/2006	2006Q4	Carbazole	0	U	U	ug/L	1
BKGmw-018	1/22/2007	2007Q1	Carbazole	0	U	U	ug/L	1
BKGmw-018	4/18/2007	2007Q2	Carbazole	0	U	U	ug/L	1
BKGmw-018	7/12/2007	2007Q3	Carbazole	0	U	U	ug/L	1
BKGmw-019	4/14/2005	2005Q2	Carbazole	0	U	U	ug/L	1
BKGmw-019	7/12/2005	2005Q3	Carbazole	0	U	U	ug/L	1
BKGmw-019	10/6/2005	2005Q4	Carbazole	0	U	U	ug/L	1
BKGmw-019	10/6/2005	2005Q4	Carbazole	0	U	U	ug/L	1

Table A-2. Organic Compounds

Well_ID	SDate	Quarter	Analyte	Result	Lab		Units	RDL
					Flag	Qualifier		
BKGmw-019	3/8/2006	2006Q1	Carbazole	0	U	U	ug/L	1
BKGmw-019	3/8/2006	2006Q1	Carbazole	0	U	U	ug/L	1
BKGmw-019	5/4/2006	2006Q2	Carbazole	0	U	U	ug/L	1
BKGmw-019	7/12/2006	2006Q3	Carbazole	0	U	U	ug/L	1
BKGmw-019	10/4/2006	2006Q4	Carbazole	0	U	U	ug/L	1
BKGmw-019	10/4/2006	2006Q4	Carbazole	0	U	U	ug/L	1
BKGmw-019	1/25/2007	2007Q1	Carbazole	0	U	U	ug/L	1
BKGmw-019	4/18/2007	2007Q2	Carbazole	0	U	U	ug/L	1
BKGmw-019	7/11/2007	2007Q3	Carbazole	0	U	UJ	ug/L	1
BKGmw-020	4/13/2005	2005Q2	Carbazole	0	U	U	ug/L	1
BKGmw-020	7/13/2005	2005Q3	Carbazole	0	U	U	ug/L	1
BKGmw-020	10/4/2005	2005Q4	Carbazole	0	U	U	ug/L	1
BKGmw-020	3/9/2006	2006Q1	Carbazole	0	U	U	ug/L	1
BKGmw-020	5/3/2006	2006Q2	Carbazole	0	U	U	ug/L	1
BKGmw-020	7/12/2006	2006Q3	Carbazole	0	U	UJ	ug/L	1
BKGmw-020	7/12/2006	2006Q3	Carbazole	0	U	U	ug/L	1
BKGmw-020	10/5/2006	2006Q4	Carbazole	0	U	U	ug/L	1
BKGmw-020	1/22/2007	2007Q1	Carbazole	0	U	U	ug/L	1
BKGmw-020	4/18/2007	2007Q2	Carbazole	0	U	U	ug/L	1
BKGmw-020	7/11/2007	2007Q3	Carbazole	0	U	U	ug/L	1
BKGmw-020	7/11/2007	2007Q3	Carbazole	0	U	U	ug/L	1
BKGmw-021	4/13/2005	2005Q2	Carbazole	0	U	U	ug/L	1
BKGmw-021	7/13/2005	2005Q3	Carbazole	0	U	U	ug/L	1
BKGmw-021	7/13/2005	2005Q3	Carbazole	0	U	U	ug/L	1
BKGmw-021	10/5/2005	2005Q4	Carbazole	0	U	U	ug/L	1
BKGmw-021	3/8/2006	2006Q1	Carbazole	0	U	U	ug/L	1
BKGmw-021	5/3/2006	2006Q2	Carbazole	0	U	U	ug/L	1
BKGmw-021	7/10/2006	2006Q3	Carbazole	0	U	U	ug/L	1
BKGmw-021	10/4/2006	2006Q4	Carbazole	0	U	U	ug/L	1
BKGmw-021	1/25/2007	2007Q1	Carbazole	0	U	U	ug/L	1
BKGmw-021	4/19/2007	2007Q2	Carbazole	0	U	U	ug/L	1
BKGmw-021	7/10/2007	2007Q3	Carbazole	0	U	U	ug/L	1
BKGmw-004	4/13/2005	2005Q2	Carbon disulfide	0	U	U	ug/L	1
BKGmw-004	7/13/2005	2005Q3	Carbon disulfide	0	U	U	ug/L	1
BKGmw-004	10/5/2005	2005Q4	Carbon disulfide	0	U	U	ug/L	1
BKGmw-004	3/7/2006	2006Q1	Carbon disulfide	0	U	U	ug/L	1
BKGmw-004	5/3/2006	2006Q2	Carbon disulfide	0	U	U	ug/L	1
BKGmw-004	7/10/2006	2006Q3	Carbon disulfide	0	U	U	ug/L	1
BKGmw-004	10/4/2006	2006Q4	Carbon disulfide	0	U	U	ug/L	1
BKGmw-004	1/25/2007	2007Q1	Carbon disulfide	0	U	U	ug/L	1
BKGmw-004	4/19/2007	2007Q2	Carbon disulfide	0	U	UJ	ug/L	1
BKGmw-004	4/19/2007	2007Q2	Carbon disulfide	0	U	UJ	ug/L	1
BKGmw-004	7/10/2007	2007Q3	Carbon disulfide	0	U	U	ug/L	1
BKGmw-005	4/14/2005	2005Q2	Carbon disulfide	0	U	U	ug/L	1
BKGmw-005	4/14/2005	2005Q2	Carbon disulfide	0	U	U	ug/L	1
BKGmw-005	7/12/2005	2005Q3	Carbon disulfide	0	U	U	ug/L	1
BKGmw-005	10/5/2005	2005Q4	Carbon disulfide	0	U	U	ug/L	1
BKGmw-005	3/8/2006	2006Q1	Carbon disulfide	0	U	U	ug/L	1
BKGmw-005	3/8/2006	2006Q1	Carbon disulfide	0	U	U	ug/L	1
BKGmw-005	5/4/2006	2006Q2	Carbon disulfide	0	U	U	ug/L	1
BKGmw-005	7/12/2006	2006Q3	Carbon disulfide	0	U	U	ug/L	1
BKGmw-005	10/5/2006	2006Q4	Carbon disulfide	0	U	U	ug/L	1
BKGmw-005	1/24/2007	2007Q1	Carbon disulfide	0	U	U	ug/L	1
BKGmw-005	4/18/2007	2007Q2	Carbon disulfide	0	U	U	ug/L	1
BKGmw-005	7/12/2007	2007Q3	Carbon disulfide	0	U	U	ug/L	1
BKGmw-006	4/14/2005	2005Q2	Carbon disulfide	0	U	U	ug/L	1
BKGmw-006	7/12/2005	2005Q3	Carbon disulfide	0	U	U	ug/L	1
BKGmw-006	10/13/2005	2005Q4	Carbon disulfide	0	U	U	ug/L	1
BKGmw-006	3/9/2006	2006Q1	Carbon disulfide	0	U	U	ug/L	1
BKGmw-006	5/4/2006	2006Q2	Carbon disulfide	0	U	U	ug/L	1
BKGmw-006	7/12/2006	2006Q3	Carbon disulfide	0	U	U	ug/L	1

Table A-2. Organic Compounds

Well_ID	SDate	Quarter	Analyte	Result	Lab		Units	RDL
					Flag	Qualifier		
BKGmw-006	7/12/2006	2006Q3	Carbon disulfide	0	U	U	ug/L	1
BKGmw-006	10/4/2006	2006Q4	Carbon disulfide	0	U	U	ug/L	1
BKGmw-006	1/22/2007	2007Q1	Carbon disulfide	0	U	U	ug/L	1
BKGmw-006	4/18/2007	2007Q2	Carbon disulfide	0	U	U	ug/L	1
BKGmw-006	7/12/2007	2007Q3	Carbon disulfide	0	U	U	ug/L	1
BKGmw-008	4/13/2005	2005Q2	Carbon disulfide	0	U	U	ug/L	1
BKGmw-008	7/13/2005	2005Q3	Carbon disulfide	0	U	U	ug/L	1
BKGmw-008	10/5/2005	2005Q4	Carbon disulfide	0	U	U	ug/L	1
BKGmw-008	3/7/2006	2006Q1	Carbon disulfide	1	J	UJ	ug/L	
BKGmw-008	5/3/2006	2006Q2	Carbon disulfide	0	U	U	ug/L	1
BKGmw-008	5/3/2006	2006Q2	Carbon disulfide	1	J	UJ	ug/L	
BKGmw-008	7/10/2006	2006Q3	Carbon disulfide	0	U	U	ug/L	1
BKGmw-008	10/4/2006	2006Q4	Carbon disulfide	0	U	U	ug/L	1
BKGmw-008	1/23/2007	2007Q1	Carbon disulfide	0	U	U	ug/L	1
BKGmw-008	1/23/2007	2007Q1	Carbon disulfide	0	U	U	ug/L	1
BKGmw-008	4/19/2007	2007Q2	Carbon disulfide	0	U	UJ	ug/L	1
BKGmw-008	7/10/2007	2007Q3	Carbon disulfide	0	U	U	ug/L	1
BKGmw-010	4/12/2005	2005Q2	Carbon disulfide	0	U	U	ug/L	1
BKGmw-010	7/14/2005	2005Q3	Carbon disulfide	0	U	U	ug/L	1
BKGmw-010	10/5/2005	2005Q4	Carbon disulfide	0	U	U	ug/L	1
BKGmw-010	3/9/2006	2006Q1	Carbon disulfide	0	U	U	ug/L	1
BKGmw-010	5/1/2006	2006Q2	Carbon disulfide	1.3		=	ug/L	
BKGmw-010	7/13/2006	2006Q3	Carbon disulfide	0	U	U	ug/L	1
BKGmw-010	10/3/2006	2006Q4	Carbon disulfide	0	U	U	ug/L	1
BKGmw-010	1/23/2007	2007Q1	Carbon disulfide	0	U	U	ug/L	1
BKGmw-010	4/19/2007	2007Q2	Carbon disulfide	0	U	UJ	ug/L	1
BKGmw-010	7/11/2007	2007Q3	Carbon disulfide	0	U	U	ug/L	1
BKGmw-012	4/12/2005	2005Q2	Carbon disulfide	0	U	U	ug/L	1
BKGmw-012	7/14/2005	2005Q3	Carbon disulfide	0	U	U	ug/L	1
BKGmw-012	10/3/2005	2005Q4	Carbon disulfide	0.59	J	J	ug/L	
BKGmw-012	3/7/2006	2006Q1	Carbon disulfide	1.9		U	ug/L	
BKGmw-012	5/1/2006	2006Q2	Carbon disulfide	0.87	J	J	ug/L	
BKGmw-012	7/10/2006	2006Q3	Carbon disulfide	1.2		=	ug/L	1
BKGmw-012	10/3/2006	2006Q4	Carbon disulfide	0	U	U	ug/L	1
BKGmw-012	1/23/2007	2007Q1	Carbon disulfide	0	U	U	ug/L	1
BKGmw-012	4/18/2007	2007Q2	Carbon disulfide	0	U	U	ug/L	1
BKGmw-012	7/10/2007	2007Q3	Carbon disulfide	0	U	U	ug/L	1
BKGmw-013	4/14/2005	2005Q2	Carbon disulfide	0	U	U	ug/L	1
BKGmw-013	7/12/2005	2005Q3	Carbon disulfide	0	U	U	ug/L	1
BKGmw-013	10/5/2005	2005Q4	Carbon disulfide	0	U	U	ug/L	1
BKGmw-013	3/9/2006	2006Q1	Carbon disulfide	0	U	U	ug/L	1
BKGmw-013	5/3/2006	2006Q2	Carbon disulfide	0	U	U	ug/L	1
BKGmw-013	5/3/2006	2006Q2	Carbon disulfide	0	U	U	ug/L	1
BKGmw-013	7/10/2006	2006Q3	Carbon disulfide	0	U	U	ug/L	1
BKGmw-013	10/2/2006	2006Q4	Carbon disulfide	0.29	J	J	ug/L	1
BKGmw-013	1/25/2007	2007Q1	Carbon disulfide	0	U	U	ug/L	1
BKGmw-013	4/18/2007	2007Q2	Carbon disulfide	0	U	U	ug/L	1
BKGmw-013	7/11/2007	2007Q3	Carbon disulfide	0	U	U	ug/L	1
BKGmw-015	4/14/2005	2005Q2	Carbon disulfide	0	U	U	ug/L	1
BKGmw-015	7/12/2005	2005Q3	Carbon disulfide	0	U	U	ug/L	1
BKGmw-015	10/5/2005	2005Q4	Carbon disulfide	0	U	U	ug/L	1
BKGmw-015	3/9/2006	2006Q1	Carbon disulfide	0	U	U	ug/L	1
BKGmw-015	5/4/2006	2006Q2	Carbon disulfide	0	U	U	ug/L	1
BKGmw-015	7/12/2006	2006Q3	Carbon disulfide	0	U	U	ug/L	1
BKGmw-015	10/4/2006	2006Q4	Carbon disulfide	0	U	U	ug/L	1
BKGmw-015	1/22/2007	2007Q1	Carbon disulfide	0	U	U	ug/L	1
BKGmw-015	4/18/2007	2007Q2	Carbon disulfide	0	U	UJ	ug/L	1
BKGmw-015	7/12/2007	2007Q3	Carbon disulfide	0	U	U	ug/L	1
BKGmw-016	4/14/2005	2005Q2	Carbon disulfide	0	U	U	ug/L	1
BKGmw-016	7/12/2005	2005Q3	Carbon disulfide	0	U	U	ug/L	1
BKGmw-016	10/4/2005	2005Q4	Carbon disulfide	0	U	U	ug/L	1

Table A-2. Organic Compounds

Well_ID	SDate	Quarter	Analyte	Lab			Units	RDL
				Result	Flag	Qualifier		
BKGmw-016	3/9/2006	2006Q1	Carbon disulfide	0	U	U	ug/L	1
BKGmw-016	5/4/2006	2006Q2	Carbon disulfide	0.38	J	J	ug/L	
BKGmw-016	7/11/2006	2006Q3	Carbon disulfide	0	U	U	ug/L	1
BKGmw-016	10/5/2006	2006Q4	Carbon disulfide	0	U	U	ug/L	1
BKGmw-016	1/24/2007	2007Q1	Carbon disulfide	0	U	U	ug/L	1
BKGmw-016	1/24/2007	2007Q1	Carbon disulfide	0	U	U	ug/L	1
BKGmw-016	4/18/2007	2007Q2	Carbon disulfide	0	U	U	ug/L	1
BKGmw-016	7/12/2007	2007Q3	Carbon disulfide	0	U	U	ug/L	1
BKGmw-017	4/14/2005	2005Q2	Carbon disulfide	0	U	U	ug/L	1
BKGmw-017	7/12/2005	2005Q3	Carbon disulfide	0	U	U	ug/L	1
BKGmw-017	10/4/2005	2005Q4	Carbon disulfide	0	U	U	ug/L	1
BKGmw-017	3/8/2006	2006Q1	Carbon disulfide	0	U	U	ug/L	1
BKGmw-017	5/3/2006	2006Q2	Carbon disulfide	0	U	U	ug/L	1
BKGmw-017	7/12/2006	2006Q3	Carbon disulfide	0	U	U	ug/L	1
BKGmw-017	10/4/2006	2006Q4	Carbon disulfide	0	U	U	ug/L	1
BKGmw-017	1/24/2007	2007Q1	Carbon disulfide	0	U	U	ug/L	1
BKGmw-017	4/19/2007	2007Q2	Carbon disulfide	0	U	UJ	ug/L	1
BKGmw-017	7/12/2007	2007Q3	Carbon disulfide	0	U	U	ug/L	1
BKGmw-018	4/14/2005	2005Q2	Carbon disulfide	0	U	U	ug/L	1
BKGmw-018	7/12/2005	2005Q3	Carbon disulfide	0	U	U	ug/L	1
BKGmw-018	10/5/2005	2005Q4	Carbon disulfide	0	U	U	ug/L	1
BKGmw-018	3/9/2006	2006Q1	Carbon disulfide	0	U	U	ug/L	1
BKGmw-018	5/4/2006	2006Q2	Carbon disulfide	0	U	U	ug/L	1
BKGmw-018	7/12/2006	2006Q3	Carbon disulfide	0	U	U	ug/L	1
BKGmw-018	10/4/2006	2006Q4	Carbon disulfide	0	U	U	ug/L	1
BKGmw-018	1/22/2007	2007Q1	Carbon disulfide	0	U	U	ug/L	1
BKGmw-018	4/18/2007	2007Q2	Carbon disulfide	0	U	U	ug/L	1
BKGmw-018	7/12/2007	2007Q3	Carbon disulfide	0	U	U	ug/L	1
BKGmw-019	4/14/2005	2005Q2	Carbon disulfide	0	U	U	ug/L	1
BKGmw-019	7/12/2005	2005Q3	Carbon disulfide	0	U	U	ug/L	1
BKGmw-019	10/13/2005	2005Q4	Carbon disulfide	0	U	U	ug/L	1
BKGmw-019	3/8/2006	2006Q1	Carbon disulfide	0	U	U	ug/L	1
BKGmw-019	3/8/2006	2006Q1	Carbon disulfide	0	U	U	ug/L	1
BKGmw-019	5/4/2006	2006Q2	Carbon disulfide	0	U	U	ug/L	1
BKGmw-019	7/12/2006	2006Q3	Carbon disulfide	0	U	U	ug/L	1
BKGmw-019	10/4/2006	2006Q4	Carbon disulfide	0	U	U	ug/L	1
BKGmw-019	10/4/2006	2006Q4	Carbon disulfide	0	U	U	ug/L	1
BKGmw-019	1/25/2007	2007Q1	Carbon disulfide	0	U	U	ug/L	1
BKGmw-019	4/18/2007	2007Q2	Carbon disulfide	0	U	U	ug/L	1
BKGmw-019	7/11/2007	2007Q3	Carbon disulfide	0	U	UJ	ug/L	1
BKGmw-020	4/13/2005	2005Q2	Carbon disulfide	0	U	U	ug/L	1
BKGmw-020	7/13/2005	2005Q3	Carbon disulfide	0	U	U	ug/L	1
BKGmw-020	10/4/2005	2005Q4	Carbon disulfide	1.6		=	ug/L	
BKGmw-020	3/9/2006	2006Q1	Carbon disulfide	1.2		=	ug/L	
BKGmw-020	5/3/2006	2006Q2	Carbon disulfide	0	U	U	ug/L	1
BKGmw-020	7/12/2006	2006Q3	Carbon disulfide	0.4	J	J	ug/L	1
BKGmw-020	7/12/2006	2006Q3	Carbon disulfide	0.36	J	J	ug/L	1
BKGmw-020	10/5/2006	2006Q4	Carbon disulfide	0	U	U	ug/L	1
BKGmw-020	1/22/2007	2007Q1	Carbon disulfide	0	U	U	ug/L	1
BKGmw-020	4/18/2007	2007Q2	Carbon disulfide	0	U	U	ug/L	1
BKGmw-020	7/11/2007	2007Q3	Carbon disulfide	0	U	U	ug/L	1
BKGmw-020	7/11/2007	2007Q3	Carbon disulfide	0	U	U	ug/L	1
BKGmw-021	4/13/2005	2005Q2	Carbon disulfide	0	U	U	ug/L	1
BKGmw-021	7/13/2005	2005Q3	Carbon disulfide	0	U	U	ug/L	1
BKGmw-021	7/13/2005	2005Q3	Carbon disulfide	0	U	U	ug/L	1
BKGmw-021	10/5/2005	2005Q4	Carbon disulfide	0	U	U	ug/L	1
BKGmw-021	3/8/2006	2006Q1	Carbon disulfide	0	U	U	ug/L	1
BKGmw-021	5/3/2006	2006Q2	Carbon disulfide	0	U	U	ug/L	1
BKGmw-021	7/10/2006	2006Q3	Carbon disulfide	0	U	U	ug/L	1
BKGmw-021	10/4/2006	2006Q4	Carbon disulfide	0	U	U	ug/L	1
BKGmw-021	1/25/2007	2007Q1	Carbon disulfide	0	U	U	ug/L	1

Table A-2. Organic Compounds

Well_ID	SDate	Quarter	Analyte	Result	Lab		Units	RDL
					Flag	Qualifier		
BKGmw-021	4/19/2007	2007Q2	Carbon disulfide	0	U	UJ	ug/L	1
BKGmw-021	7/10/2007	2007Q3	Carbon disulfide	0	U	U	ug/L	1
BKGmw-004	4/13/2005	2005Q2	Carbon tetrachloride	0	U	U	ug/L	1
BKGmw-004	7/13/2005	2005Q3	Carbon tetrachloride	0	U	U	ug/L	1
BKGmw-004	10/5/2005	2005Q4	Carbon tetrachloride	0	U	U	ug/L	1
BKGmw-004	3/7/2006	2006Q1	Carbon tetrachloride	0	U	U	ug/L	1
BKGmw-004	5/3/2006	2006Q2	Carbon tetrachloride	0	U	UJ	ug/L	1
BKGmw-004	7/10/2006	2006Q3	Carbon tetrachloride	0	U	U	ug/L	1
BKGmw-004	10/4/2006	2006Q4	Carbon tetrachloride	0	U	U	ug/L	1
BKGmw-004	1/25/2007	2007Q1	Carbon tetrachloride	0	U	U	ug/L	1
BKGmw-004	4/19/2007	2007Q2	Carbon tetrachloride	0	U	U	ug/L	1
BKGmw-004	4/19/2007	2007Q2	Carbon tetrachloride	0	U	U	ug/L	1
BKGmw-004	7/10/2007	2007Q3	Carbon tetrachloride	0	U	U	ug/L	1
BKGmw-005	4/14/2005	2005Q2	Carbon tetrachloride	0	U	U	ug/L	1
BKGmw-005	4/14/2005	2005Q2	Carbon tetrachloride	0	U	U	ug/L	1
BKGmw-005	7/12/2005	2005Q3	Carbon tetrachloride	0	U	U	ug/L	1
BKGmw-005	10/5/2005	2005Q4	Carbon tetrachloride	0	U	U	ug/L	1
BKGmw-005	3/8/2006	2006Q1	Carbon tetrachloride	0	U	U	ug/L	1
BKGmw-005	3/8/2006	2006Q1	Carbon tetrachloride	0	U	U	ug/L	1
BKGmw-005	5/4/2006	2006Q2	Carbon tetrachloride	0	U	UJ	ug/L	1
BKGmw-005	7/12/2006	2006Q3	Carbon tetrachloride	0	U	U	ug/L	1
BKGmw-005	10/5/2006	2006Q4	Carbon tetrachloride	0	U	U	ug/L	1
BKGmw-005	1/24/2007	2007Q1	Carbon tetrachloride	0	U	U	ug/L	1
BKGmw-005	4/18/2007	2007Q2	Carbon tetrachloride	0	U	R	ug/L	1
BKGmw-005	7/12/2007	2007Q3	Carbon tetrachloride	0	U	U	ug/L	1
BKGmw-006	4/14/2005	2005Q2	Carbon tetrachloride	0	U	U	ug/L	1
BKGmw-006	7/12/2005	2005Q3	Carbon tetrachloride	0	U	U	ug/L	1
BKGmw-006	10/13/2005	2005Q4	Carbon tetrachloride	0	U	U	ug/L	1
BKGmw-006	3/9/2006	2006Q1	Carbon tetrachloride	0	U	U	ug/L	1
BKGmw-006	5/4/2006	2006Q2	Carbon tetrachloride	0	U	UJ	ug/L	1
BKGmw-006	7/12/2006	2006Q3	Carbon tetrachloride	0	U	U	ug/L	1
BKGmw-006	7/12/2006	2006Q3	Carbon tetrachloride	0	U	U	ug/L	1
BKGmw-006	10/4/2006	2006Q4	Carbon tetrachloride	0	U	U	ug/L	1
BKGmw-006	1/22/2007	2007Q1	Carbon tetrachloride	0	U	U	ug/L	1
BKGmw-006	4/18/2007	2007Q2	Carbon tetrachloride	0	U	R	ug/L	1
BKGmw-006	7/12/2007	2007Q3	Carbon tetrachloride	0	U	U	ug/L	1
BKGmw-008	4/13/2005	2005Q2	Carbon tetrachloride	0	U	U	ug/L	1
BKGmw-008	7/13/2005	2005Q3	Carbon tetrachloride	0	U	U	ug/L	1
BKGmw-008	10/5/2005	2005Q4	Carbon tetrachloride	0	U	U	ug/L	1
BKGmw-008	3/7/2006	2006Q1	Carbon tetrachloride	0	U	U	ug/L	1
BKGmw-008	5/3/2006	2006Q2	Carbon tetrachloride	0	U	UJ	ug/L	1
BKGmw-008	5/3/2006	2006Q2	Carbon tetrachloride	0	U	UJ	ug/L	1
BKGmw-008	7/10/2006	2006Q3	Carbon tetrachloride	0	U	U	ug/L	1
BKGmw-008	10/4/2006	2006Q4	Carbon tetrachloride	0	U	U	ug/L	1
BKGmw-008	1/23/2007	2007Q1	Carbon tetrachloride	0	U	U	ug/L	1
BKGmw-008	1/23/2007	2007Q1	Carbon tetrachloride	0	U	U	ug/L	1
BKGmw-008	4/19/2007	2007Q2	Carbon tetrachloride	0	U	U	ug/L	1
BKGmw-008	7/10/2007	2007Q3	Carbon tetrachloride	0	U	U	ug/L	1
BKGmw-010	4/12/2005	2005Q2	Carbon tetrachloride	0	U	U	ug/L	1
BKGmw-010	7/14/2005	2005Q3	Carbon tetrachloride	0	U	U	ug/L	1
BKGmw-010	10/5/2005	2005Q4	Carbon tetrachloride	0	U	U	ug/L	1
BKGmw-010	3/9/2006	2006Q1	Carbon tetrachloride	0	U	U	ug/L	1
BKGmw-010	5/1/2006	2006Q2	Carbon tetrachloride	0	U	UJ	ug/L	1
BKGmw-010	7/13/2006	2006Q3	Carbon tetrachloride	0	U	U	ug/L	1
BKGmw-010	10/3/2006	2006Q4	Carbon tetrachloride	0	U	U	ug/L	1
BKGmw-010	1/23/2007	2007Q1	Carbon tetrachloride	0	U	U	ug/L	1
BKGmw-010	4/19/2007	2007Q2	Carbon tetrachloride	0	U	U	ug/L	1
BKGmw-010	7/11/2007	2007Q3	Carbon tetrachloride	0	U	U	ug/L	1
BKGmw-012	4/12/2005	2005Q2	Carbon tetrachloride	0	U	U	ug/L	1
BKGmw-012	7/14/2005	2005Q3	Carbon tetrachloride	0	U	U	ug/L	1
BKGmw-012	10/3/2005	2005Q4	Carbon tetrachloride	0	U	U	ug/L	1

Table A-2. Organic Compounds

Well_ID	SDate	Quarter	Analyte	Result	Lab		Units	RDL
					Flag	Qualifier		
BKGmw-012	3/7/2006	2006Q1	Carbon tetrachloride	0 U	U	U	ug/L	1
BKGmw-012	5/1/2006	2006Q2	Carbon tetrachloride	0 U	UJ	U	ug/L	1
BKGmw-012	7/10/2006	2006Q3	Carbon tetrachloride	0 U	U	U	ug/L	1
BKGmw-012	10/3/2006	2006Q4	Carbon tetrachloride	0 U	U	U	ug/L	1
BKGmw-012	1/23/2007	2007Q1	Carbon tetrachloride	0 U	U	U	ug/L	1
BKGmw-012	4/18/2007	2007Q2	Carbon tetrachloride	0 U	R	U	ug/L	1
BKGmw-012	7/10/2007	2007Q3	Carbon tetrachloride	0 U	U	U	ug/L	1
BKGmw-013	4/14/2005	2005Q2	Carbon tetrachloride	0 U	U	U	ug/L	1
BKGmw-013	7/12/2005	2005Q3	Carbon tetrachloride	0 U	U	U	ug/L	1
BKGmw-013	10/5/2005	2005Q4	Carbon tetrachloride	0 U	U	U	ug/L	1
BKGmw-013	3/9/2006	2006Q1	Carbon tetrachloride	0 U	U	U	ug/L	1
BKGmw-013	5/3/2006	2006Q2	Carbon tetrachloride	0 U	UJ	U	ug/L	1
BKGmw-013	5/3/2006	2006Q2	Carbon tetrachloride	0 U	UJ	U	ug/L	1
BKGmw-013	7/10/2006	2006Q3	Carbon tetrachloride	0 U	U	U	ug/L	1
BKGmw-013	10/2/2006	2006Q4	Carbon tetrachloride	0 U	U	U	ug/L	1
BKGmw-013	1/25/2007	2007Q1	Carbon tetrachloride	0 U	U	U	ug/L	1
BKGmw-013	4/18/2007	2007Q2	Carbon tetrachloride	0 U	R	U	ug/L	1
BKGmw-013	7/11/2007	2007Q3	Carbon tetrachloride	0 U	U	U	ug/L	1
BKGmw-015	4/14/2005	2005Q2	Carbon tetrachloride	0 U	U	U	ug/L	1
BKGmw-015	7/12/2005	2005Q3	Carbon tetrachloride	0 U	U	U	ug/L	1
BKGmw-015	10/5/2005	2005Q4	Carbon tetrachloride	0 U	U	U	ug/L	1
BKGmw-015	3/9/2006	2006Q1	Carbon tetrachloride	0 U	U	U	ug/L	1
BKGmw-015	5/4/2006	2006Q2	Carbon tetrachloride	0 U	UJ	U	ug/L	1
BKGmw-015	7/12/2006	2006Q3	Carbon tetrachloride	0 U	U	U	ug/L	1
BKGmw-015	10/4/2006	2006Q4	Carbon tetrachloride	0 U	U	U	ug/L	1
BKGmw-015	1/22/2007	2007Q1	Carbon tetrachloride	0 U	U	U	ug/L	1
BKGmw-015	4/18/2007	2007Q2	Carbon tetrachloride	0 U	U	U	ug/L	1
BKGmw-015	7/12/2007	2007Q3	Carbon tetrachloride	0 U	U	U	ug/L	1
BKGmw-016	4/14/2005	2005Q2	Carbon tetrachloride	0 U	U	U	ug/L	1
BKGmw-016	7/12/2005	2005Q3	Carbon tetrachloride	0 U	U	U	ug/L	1
BKGmw-016	10/4/2005	2005Q4	Carbon tetrachloride	0 U	U	U	ug/L	1
BKGmw-016	3/9/2006	2006Q1	Carbon tetrachloride	0 U	U	U	ug/L	1
BKGmw-016	5/4/2006	2006Q2	Carbon tetrachloride	0 U	UJ	U	ug/L	1
BKGmw-016	7/11/2006	2006Q3	Carbon tetrachloride	0 U	U	U	ug/L	1
BKGmw-016	10/5/2006	2006Q4	Carbon tetrachloride	0 U	U	U	ug/L	1
BKGmw-016	1/24/2007	2007Q1	Carbon tetrachloride	0 U	U	U	ug/L	1
BKGmw-016	1/24/2007	2007Q1	Carbon tetrachloride	0 U	U	U	ug/L	1
BKGmw-016	4/18/2007	2007Q2	Carbon tetrachloride	0 U	R	U	ug/L	1
BKGmw-016	7/12/2007	2007Q3	Carbon tetrachloride	0 U	U	U	ug/L	1
BKGmw-017	4/14/2005	2005Q2	Carbon tetrachloride	0 U	U	U	ug/L	1
BKGmw-017	7/12/2005	2005Q3	Carbon tetrachloride	0 U	U	U	ug/L	1
BKGmw-017	10/4/2005	2005Q4	Carbon tetrachloride	0 U	U	U	ug/L	1
BKGmw-017	3/8/2006	2006Q1	Carbon tetrachloride	0 U	U	U	ug/L	1
BKGmw-017	5/3/2006	2006Q2	Carbon tetrachloride	0 U	UJ	U	ug/L	1
BKGmw-017	7/12/2006	2006Q3	Carbon tetrachloride	0 U	U	U	ug/L	1
BKGmw-017	10/4/2006	2006Q4	Carbon tetrachloride	0 U	U	U	ug/L	1
BKGmw-017	1/24/2007	2007Q1	Carbon tetrachloride	0 U	U	U	ug/L	1
BKGmw-017	4/19/2007	2007Q2	Carbon tetrachloride	0 U	U	U	ug/L	1
BKGmw-017	7/12/2007	2007Q3	Carbon tetrachloride	0 U	U	U	ug/L	1
BKGmw-018	4/14/2005	2005Q2	Carbon tetrachloride	0 U	U	U	ug/L	1
BKGmw-018	7/12/2005	2005Q3	Carbon tetrachloride	0 U	U	U	ug/L	1
BKGmw-018	10/5/2005	2005Q4	Carbon tetrachloride	0 U	U	U	ug/L	1
BKGmw-018	3/9/2006	2006Q1	Carbon tetrachloride	0 U	U	U	ug/L	1
BKGmw-018	5/4/2006	2006Q2	Carbon tetrachloride	0 U	UJ	U	ug/L	1
BKGmw-018	7/12/2006	2006Q3	Carbon tetrachloride	0 U	U	U	ug/L	1
BKGmw-018	10/4/2006	2006Q4	Carbon tetrachloride	0 U	U	U	ug/L	1
BKGmw-018	1/22/2007	2007Q1	Carbon tetrachloride	0 U	U	U	ug/L	1
BKGmw-018	4/18/2007	2007Q2	Carbon tetrachloride	0 U	R	U	ug/L	1
BKGmw-018	7/12/2007	2007Q3	Carbon tetrachloride	0 U	U	U	ug/L	1
BKGmw-019	4/14/2005	2005Q2	Carbon tetrachloride	0 U	U	U	ug/L	1
BKGmw-019	7/12/2005	2005Q3	Carbon tetrachloride	0 U	U	U	ug/L	1

Table A-2. Organic Compounds

Well_ID	SDate	Quarter	Analyte	Result	Lab		Units	RDL
					Flag	Qualifier		
BKGmw-019	10/13/2005	2005Q4	Carbon tetrachloride	0 U	U	U	ug/L	1
BKGmw-019	3/8/2006	2006Q1	Carbon tetrachloride	0 U	U	U	ug/L	1
BKGmw-019	3/8/2006	2006Q1	Carbon tetrachloride	0 U	U	U	ug/L	1
BKGmw-019	5/4/2006	2006Q2	Carbon tetrachloride	0 U	U	UJ	ug/L	1
BKGmw-019	7/12/2006	2006Q3	Carbon tetrachloride	0 U	U	U	ug/L	1
BKGmw-019	10/4/2006	2006Q4	Carbon tetrachloride	0 U	U	U	ug/L	1
BKGmw-019	10/4/2006	2006Q4	Carbon tetrachloride	0 U	U	U	ug/L	1
BKGmw-019	1/25/2007	2007Q1	Carbon tetrachloride	0 U	U	U	ug/L	1
BKGmw-019	4/18/2007	2007Q2	Carbon tetrachloride	0 U	U	R	ug/L	1
BKGmw-019	7/11/2007	2007Q3	Carbon tetrachloride	0 U	U	UJ	ug/L	1
BKGmw-020	4/13/2005	2005Q2	Carbon tetrachloride	0 U	U	U	ug/L	1
BKGmw-020	7/13/2005	2005Q3	Carbon tetrachloride	0 U	U	U	ug/L	1
BKGmw-020	10/4/2005	2005Q4	Carbon tetrachloride	0 U	U	U	ug/L	1
BKGmw-020	3/9/2006	2006Q1	Carbon tetrachloride	0 U	U	U	ug/L	1
BKGmw-020	5/3/2006	2006Q2	Carbon tetrachloride	0 U	U	UJ	ug/L	1
BKGmw-020	7/12/2006	2006Q3	Carbon tetrachloride	0 U	U	U	ug/L	1
BKGmw-020	7/12/2006	2006Q3	Carbon tetrachloride	0 U	U	U	ug/L	1
BKGmw-020	10/5/2006	2006Q4	Carbon tetrachloride	0 U	U	U	ug/L	1
BKGmw-020	1/22/2007	2007Q1	Carbon tetrachloride	0 U	U	U	ug/L	1
BKGmw-020	4/18/2007	2007Q2	Carbon tetrachloride	0 U	U	R	ug/L	1
BKGmw-020	7/11/2007	2007Q3	Carbon tetrachloride	0 U	U	U	ug/L	1
BKGmw-020	7/11/2007	2007Q3	Carbon tetrachloride	0 U	U	U	ug/L	1
BKGmw-021	4/13/2005	2005Q2	Carbon tetrachloride	0 U	U	U	ug/L	1
BKGmw-021	7/13/2005	2005Q3	Carbon tetrachloride	0 U	U	U	ug/L	1
BKGmw-021	7/13/2005	2005Q3	Carbon tetrachloride	0 U	U	U	ug/L	1
BKGmw-021	10/5/2005	2005Q4	Carbon tetrachloride	0 U	U	U	ug/L	1
BKGmw-021	3/8/2006	2006Q1	Carbon tetrachloride	0 U	U	U	ug/L	1
BKGmw-021	5/3/2006	2006Q2	Carbon tetrachloride	0 U	U	UJ	ug/L	1
BKGmw-021	7/10/2006	2006Q3	Carbon tetrachloride	0 U	U	U	ug/L	1
BKGmw-021	10/4/2006	2006Q4	Carbon tetrachloride	0 U	U	U	ug/L	1
BKGmw-021	1/25/2007	2007Q1	Carbon tetrachloride	0 U	U	U	ug/L	1
BKGmw-021	4/19/2007	2007Q2	Carbon tetrachloride	0 U	U	U	ug/L	1
BKGmw-021	7/10/2007	2007Q3	Carbon tetrachloride	0 U	U	U	ug/L	1
BKGmw-004	4/13/2005	2005Q2	Chlorobenzene	0 U	U	U	ug/L	1
BKGmw-004	7/13/2005	2005Q3	Chlorobenzene	0 U	U	U	ug/L	1
BKGmw-004	10/5/2005	2005Q4	Chlorobenzene	0 U	U	U	ug/L	1
BKGmw-004	3/7/2006	2006Q1	Chlorobenzene	0 U	U	U	ug/L	1
BKGmw-004	5/3/2006	2006Q2	Chlorobenzene	0 U	U	U	ug/L	1
BKGmw-004	7/10/2006	2006Q3	Chlorobenzene	0 U	U	U	ug/L	1
BKGmw-004	10/4/2006	2006Q4	Chlorobenzene	0 U	U	U	ug/L	1
BKGmw-004	1/25/2007	2007Q1	Chlorobenzene	0 U	U	U	ug/L	1
BKGmw-004	4/19/2007	2007Q2	Chlorobenzene	0 U	U	U	ug/L	1
BKGmw-004	4/19/2007	2007Q2	Chlorobenzene	0 U	U	U	ug/L	1
BKGmw-004	7/10/2007	2007Q3	Chlorobenzene	0 U	U	U	ug/L	1
BKGmw-005	4/14/2005	2005Q2	Chlorobenzene	0 U	U	U	ug/L	1
BKGmw-005	4/14/2005	2005Q2	Chlorobenzene	0 U	U	U	ug/L	1
BKGmw-005	7/12/2005	2005Q3	Chlorobenzene	0 U	U	U	ug/L	1
BKGmw-005	10/5/2005	2005Q4	Chlorobenzene	0 U	U	U	ug/L	1
BKGmw-005	3/8/2006	2006Q1	Chlorobenzene	0 U	U	U	ug/L	1
BKGmw-005	3/8/2006	2006Q1	Chlorobenzene	0 U	U	U	ug/L	1
BKGmw-005	5/4/2006	2006Q2	Chlorobenzene	0 U	U	U	ug/L	1
BKGmw-005	7/12/2006	2006Q3	Chlorobenzene	0 U	U	U	ug/L	1
BKGmw-005	10/5/2006	2006Q4	Chlorobenzene	0 U	U	U	ug/L	1
BKGmw-005	1/24/2007	2007Q1	Chlorobenzene	0 U	U	U	ug/L	1
BKGmw-005	4/18/2007	2007Q2	Chlorobenzene	0 U	U	U	ug/L	1
BKGmw-005	7/12/2007	2007Q3	Chlorobenzene	0 U	U	U	ug/L	1
BKGmw-006	4/14/2005	2005Q2	Chlorobenzene	0 U	U	U	ug/L	1
BKGmw-006	7/12/2005	2005Q3	Chlorobenzene	0 U	U	U	ug/L	1
BKGmw-006	10/13/2005	2005Q4	Chlorobenzene	0 U	U	U	ug/L	1
BKGmw-006	3/9/2006	2006Q1	Chlorobenzene	0 U	U	U	ug/L	1
BKGmw-006	5/4/2006	2006Q2	Chlorobenzene	0 U	U	U	ug/L	1

Table A-2. Organic Compounds

Well_ID	SDate	Quarter	Analyte	Result	Lab		Units	RDL
					Flag	Qualifier		
BKGmw-006	7/12/2006	2006Q3	Chlorobenzene	0	U	U	ug/L	1
BKGmw-006	7/12/2006	2006Q3	Chlorobenzene	0	U	U	ug/L	1
BKGmw-006	10/4/2006	2006Q4	Chlorobenzene	0	U	U	ug/L	1
BKGmw-006	1/22/2007	2007Q1	Chlorobenzene	0	U	U	ug/L	1
BKGmw-006	4/18/2007	2007Q2	Chlorobenzene	0	U	U	ug/L	1
BKGmw-006	7/12/2007	2007Q3	Chlorobenzene	0	U	U	ug/L	1
BKGmw-008	4/13/2005	2005Q2	Chlorobenzene	0	U	U	ug/L	1
BKGmw-008	7/13/2005	2005Q3	Chlorobenzene	0	U	U	ug/L	1
BKGmw-008	10/5/2005	2005Q4	Chlorobenzene	0	U	U	ug/L	1
BKGmw-008	3/7/2006	2006Q1	Chlorobenzene	0	U	U	ug/L	1
BKGmw-008	5/3/2006	2006Q2	Chlorobenzene	0	U	U	ug/L	1
BKGmw-008	5/3/2006	2006Q2	Chlorobenzene	0	U	U	ug/L	1
BKGmw-008	7/10/2006	2006Q3	Chlorobenzene	0	U	U	ug/L	1
BKGmw-008	10/4/2006	2006Q4	Chlorobenzene	0	U	U	ug/L	1
BKGmw-008	1/23/2007	2007Q1	Chlorobenzene	0	U	U	ug/L	1
BKGmw-008	1/23/2007	2007Q1	Chlorobenzene	0	U	U	ug/L	1
BKGmw-008	4/19/2007	2007Q2	Chlorobenzene	0	U	U	ug/L	1
BKGmw-008	7/10/2007	2007Q3	Chlorobenzene	0	U	U	ug/L	1
BKGmw-010	4/12/2005	2005Q2	Chlorobenzene	0	U	U	ug/L	1
BKGmw-010	7/14/2005	2005Q3	Chlorobenzene	0	U	U	ug/L	1
BKGmw-010	10/5/2005	2005Q4	Chlorobenzene	0	U	U	ug/L	1
BKGmw-010	3/9/2006	2006Q1	Chlorobenzene	0	U	U	ug/L	1
BKGmw-010	5/1/2006	2006Q2	Chlorobenzene	0	U	U	ug/L	1
BKGmw-010	7/13/2006	2006Q3	Chlorobenzene	0	U	U	ug/L	1
BKGmw-010	10/3/2006	2006Q4	Chlorobenzene	0	U	U	ug/L	1
BKGmw-010	1/23/2007	2007Q1	Chlorobenzene	0	U	U	ug/L	1
BKGmw-010	4/19/2007	2007Q2	Chlorobenzene	0	U	U	ug/L	1
BKGmw-010	7/11/2007	2007Q3	Chlorobenzene	0	U	U	ug/L	1
BKGmw-012	4/12/2005	2005Q2	Chlorobenzene	0	U	U	ug/L	1
BKGmw-012	7/14/2005	2005Q3	Chlorobenzene	0	U	U	ug/L	1
BKGmw-012	10/3/2005	2005Q4	Chlorobenzene	0	U	U	ug/L	1
BKGmw-012	3/7/2006	2006Q1	Chlorobenzene	0	U	U	ug/L	1
BKGmw-012	5/1/2006	2006Q2	Chlorobenzene	0	U	U	ug/L	1
BKGmw-012	7/10/2006	2006Q3	Chlorobenzene	0	U	U	ug/L	1
BKGmw-012	10/3/2006	2006Q4	Chlorobenzene	0	U	U	ug/L	1
BKGmw-012	1/23/2007	2007Q1	Chlorobenzene	0	U	U	ug/L	1
BKGmw-012	4/18/2007	2007Q2	Chlorobenzene	0	U	U	ug/L	1
BKGmw-012	7/10/2007	2007Q3	Chlorobenzene	0	U	U	ug/L	1
BKGmw-013	4/14/2005	2005Q2	Chlorobenzene	0	U	U	ug/L	1
BKGmw-013	7/12/2005	2005Q3	Chlorobenzene	0	U	U	ug/L	1
BKGmw-013	10/5/2005	2005Q4	Chlorobenzene	0	U	U	ug/L	1
BKGmw-013	3/9/2006	2006Q1	Chlorobenzene	0	U	U	ug/L	1
BKGmw-013	5/3/2006	2006Q2	Chlorobenzene	0	U	U	ug/L	1
BKGmw-013	5/3/2006	2006Q2	Chlorobenzene	0	U	U	ug/L	1
BKGmw-013	7/10/2006	2006Q3	Chlorobenzene	0	U	U	ug/L	1
BKGmw-013	10/2/2006	2006Q4	Chlorobenzene	0	U	U	ug/L	1
BKGmw-013	1/25/2007	2007Q1	Chlorobenzene	0	U	U	ug/L	1
BKGmw-013	4/18/2007	2007Q2	Chlorobenzene	0	U	U	ug/L	1
BKGmw-013	7/11/2007	2007Q3	Chlorobenzene	0	U	U	ug/L	1
BKGmw-015	4/14/2005	2005Q2	Chlorobenzene	0	U	U	ug/L	1
BKGmw-015	7/12/2005	2005Q3	Chlorobenzene	0	U	U	ug/L	1
BKGmw-015	10/5/2005	2005Q4	Chlorobenzene	0	U	U	ug/L	1
BKGmw-015	3/9/2006	2006Q1	Chlorobenzene	0	U	U	ug/L	1
BKGmw-015	5/4/2006	2006Q2	Chlorobenzene	0	U	U	ug/L	1
BKGmw-015	7/12/2006	2006Q3	Chlorobenzene	0	U	U	ug/L	1
BKGmw-015	10/4/2006	2006Q4	Chlorobenzene	0	U	U	ug/L	1
BKGmw-015	1/22/2007	2007Q1	Chlorobenzene	0	U	U	ug/L	1
BKGmw-015	4/18/2007	2007Q2	Chlorobenzene	0	U	U	ug/L	1
BKGmw-015	7/12/2007	2007Q3	Chlorobenzene	0	U	U	ug/L	1
BKGmw-016	4/14/2005	2005Q2	Chlorobenzene	0	U	U	ug/L	1
BKGmw-016	7/12/2005	2005Q3	Chlorobenzene	0	U	U	ug/L	1

Table A-2. Organic Compounds

Well_ID	SDate	Quarter	Analyte	Result	Lab		Units	RDL
					Flag	Qualifier		
BKGmw-016	10/4/2005	2005Q4	Chlorobenzene	0	U	U	ug/L	1
BKGmw-016	3/9/2006	2006Q1	Chlorobenzene	0	U	U	ug/L	1
BKGmw-016	5/4/2006	2006Q2	Chlorobenzene	0	U	U	ug/L	1
BKGmw-016	7/11/2006	2006Q3	Chlorobenzene	0	U	U	ug/L	1
BKGmw-016	10/5/2006	2006Q4	Chlorobenzene	0	U	U	ug/L	1
BKGmw-016	1/24/2007	2007Q1	Chlorobenzene	0	U	U	ug/L	1
BKGmw-016	1/24/2007	2007Q1	Chlorobenzene	0	U	U	ug/L	1
BKGmw-016	4/18/2007	2007Q2	Chlorobenzene	0	U	U	ug/L	1
BKGmw-016	7/12/2007	2007Q3	Chlorobenzene	0	U	U	ug/L	1
BKGmw-017	4/14/2005	2005Q2	Chlorobenzene	0	U	U	ug/L	1
BKGmw-017	7/12/2005	2005Q3	Chlorobenzene	0	U	U	ug/L	1
BKGmw-017	10/4/2005	2005Q4	Chlorobenzene	0	U	U	ug/L	1
BKGmw-017	3/8/2006	2006Q1	Chlorobenzene	0	U	U	ug/L	1
BKGmw-017	5/3/2006	2006Q2	Chlorobenzene	0	U	U	ug/L	1
BKGmw-017	7/12/2006	2006Q3	Chlorobenzene	0	U	U	ug/L	1
BKGmw-017	10/4/2006	2006Q4	Chlorobenzene	0	U	U	ug/L	1
BKGmw-017	1/24/2007	2007Q1	Chlorobenzene	0	U	U	ug/L	1
BKGmw-017	4/19/2007	2007Q2	Chlorobenzene	0	U	U	ug/L	1
BKGmw-017	7/12/2007	2007Q3	Chlorobenzene	0	U	U	ug/L	1
BKGmw-018	4/14/2005	2005Q2	Chlorobenzene	0	U	U	ug/L	1
BKGmw-018	7/12/2005	2005Q3	Chlorobenzene	0	U	U	ug/L	1
BKGmw-018	10/5/2005	2005Q4	Chlorobenzene	0	U	U	ug/L	1
BKGmw-018	3/9/2006	2006Q1	Chlorobenzene	0	U	U	ug/L	1
BKGmw-018	5/4/2006	2006Q2	Chlorobenzene	0	U	U	ug/L	1
BKGmw-018	7/12/2006	2006Q3	Chlorobenzene	0	U	U	ug/L	1
BKGmw-018	10/4/2006	2006Q4	Chlorobenzene	0	U	U	ug/L	1
BKGmw-018	1/22/2007	2007Q1	Chlorobenzene	0	U	U	ug/L	1
BKGmw-018	4/18/2007	2007Q2	Chlorobenzene	0	U	U	ug/L	1
BKGmw-018	7/12/2007	2007Q3	Chlorobenzene	0	U	U	ug/L	1
BKGmw-019	4/14/2005	2005Q2	Chlorobenzene	0	U	U	ug/L	1
BKGmw-019	7/12/2005	2005Q3	Chlorobenzene	0	U	U	ug/L	1
BKGmw-019	10/13/2005	2005Q4	Chlorobenzene	0	U	U	ug/L	1
BKGmw-019	3/8/2006	2006Q1	Chlorobenzene	0	U	U	ug/L	1
BKGmw-019	3/8/2006	2006Q1	Chlorobenzene	0	U	U	ug/L	1
BKGmw-019	5/4/2006	2006Q2	Chlorobenzene	0	U	U	ug/L	1
BKGmw-019	7/12/2006	2006Q3	Chlorobenzene	0	U	U	ug/L	1
BKGmw-019	10/4/2006	2006Q4	Chlorobenzene	0	U	U	ug/L	1
BKGmw-019	10/4/2006	2006Q4	Chlorobenzene	0	U	U	ug/L	1
BKGmw-019	1/25/2007	2007Q1	Chlorobenzene	0	U	U	ug/L	1
BKGmw-019	4/18/2007	2007Q2	Chlorobenzene	0	U	U	ug/L	1
BKGmw-019	7/11/2007	2007Q3	Chlorobenzene	0	U	UJ	ug/L	1
BKGmw-020	4/13/2005	2005Q2	Chlorobenzene	0	U	U	ug/L	1
BKGmw-020	7/13/2005	2005Q3	Chlorobenzene	0	U	U	ug/L	1
BKGmw-020	10/4/2005	2005Q4	Chlorobenzene	0	U	U	ug/L	1
BKGmw-020	3/9/2006	2006Q1	Chlorobenzene	0	U	U	ug/L	1
BKGmw-020	5/3/2006	2006Q2	Chlorobenzene	0	U	U	ug/L	1
BKGmw-020	7/12/2006	2006Q3	Chlorobenzene	0	U	U	ug/L	1
BKGmw-020	7/12/2006	2006Q3	Chlorobenzene	0	U	U	ug/L	1
BKGmw-020	10/5/2006	2006Q4	Chlorobenzene	0	U	U	ug/L	1
BKGmw-020	1/22/2007	2007Q1	Chlorobenzene	0	U	U	ug/L	1
BKGmw-020	4/18/2007	2007Q2	Chlorobenzene	0	U	U	ug/L	1
BKGmw-020	7/11/2007	2007Q3	Chlorobenzene	0	U	U	ug/L	1
BKGmw-020	7/11/2007	2007Q3	Chlorobenzene	0	U	U	ug/L	1
BKGmw-021	4/13/2005	2005Q2	Chlorobenzene	0	U	U	ug/L	1
BKGmw-021	7/13/2005	2005Q3	Chlorobenzene	0	U	U	ug/L	1
BKGmw-021	7/13/2005	2005Q3	Chlorobenzene	0	U	U	ug/L	1
BKGmw-021	10/5/2005	2005Q4	Chlorobenzene	0	U	U	ug/L	1
BKGmw-021	3/8/2006	2006Q1	Chlorobenzene	0	U	U	ug/L	1
BKGmw-021	5/3/2006	2006Q2	Chlorobenzene	0	U	U	ug/L	1
BKGmw-021	7/10/2006	2006Q3	Chlorobenzene	0	U	U	ug/L	1
BKGmw-021	10/4/2006	2006Q4	Chlorobenzene	0	U	U	ug/L	1

Table A-2. Organic Compounds

Well_ID	SDate	Quarter	Analyte	Result	Lab		Units	RDL
					Flag	Qualifier		
BKGmw-021	1/25/2007	2007Q1	Chlorobenzene	0	U	U	ug/L	1
BKGmw-021	4/19/2007	2007Q2	Chlorobenzene	0	U	U	ug/L	1
BKGmw-021	7/10/2007	2007Q3	Chlorobenzene	0	U	U	ug/L	1
BKGmw-004	4/13/2005	2005Q2	Chloroethane	0	U	U	ug/L	1
BKGmw-004	7/13/2005	2005Q3	Chloroethane	0	U	U	ug/L	1
BKGmw-004	10/5/2005	2005Q4	Chloroethane	0	U	U	ug/L	1
BKGmw-004	3/7/2006	2006Q1	Chloroethane	0	U	U	ug/L	1
BKGmw-004	5/3/2006	2006Q2	Chloroethane	0	U	U	ug/L	1
BKGmw-004	7/10/2006	2006Q3	Chloroethane	0	U	U	ug/L	1
BKGmw-004	10/4/2006	2006Q4	Chloroethane	0	U	U	ug/L	1
BKGmw-004	1/25/2007	2007Q1	Chloroethane	0	U	U	ug/L	1
BKGmw-004	4/19/2007	2007Q2	Chloroethane	0	U	U	ug/L	1
BKGmw-004	4/19/2007	2007Q2	Chloroethane	0	U	U	ug/L	1
BKGmw-004	7/10/2007	2007Q3	Chloroethane	0	U	U	ug/L	1
BKGmw-005	4/14/2005	2005Q2	Chloroethane	0	U	U	ug/L	1
BKGmw-005	4/14/2005	2005Q2	Chloroethane	0	U	U	ug/L	1
BKGmw-005	7/12/2005	2005Q3	Chloroethane	0	U	U	ug/L	1
BKGmw-005	10/5/2005	2005Q4	Chloroethane	0	U	U	ug/L	1
BKGmw-005	3/8/2006	2006Q1	Chloroethane	0	U	U	ug/L	1
BKGmw-005	3/8/2006	2006Q1	Chloroethane	0	U	U	ug/L	1
BKGmw-005	5/4/2006	2006Q2	Chloroethane	0	U	U	ug/L	1
BKGmw-005	7/12/2006	2006Q3	Chloroethane	0	U	UJ	ug/L	1
BKGmw-005	10/5/2006	2006Q4	Chloroethane	0	U	U	ug/L	1
BKGmw-005	1/24/2007	2007Q1	Chloroethane	0	U	U	ug/L	1
BKGmw-005	4/18/2007	2007Q2	Chloroethane	0	U	U	ug/L	1
BKGmw-005	7/12/2007	2007Q3	Chloroethane	0	U	U	ug/L	1
BKGmw-006	4/14/2005	2005Q2	Chloroethane	0	U	U	ug/L	1
BKGmw-006	7/12/2005	2005Q3	Chloroethane	0	U	U	ug/L	1
BKGmw-006	10/13/2005	2005Q4	Chloroethane	0	U	U	ug/L	1
BKGmw-006	3/9/2006	2006Q1	Chloroethane	0	U	U	ug/L	1
BKGmw-006	5/4/2006	2006Q2	Chloroethane	0	U	U	ug/L	1
BKGmw-006	7/12/2006	2006Q3	Chloroethane	0	U	UJ	ug/L	1
BKGmw-006	7/12/2006	2006Q3	Chloroethane	0	U	UJ	ug/L	1
BKGmw-006	10/4/2006	2006Q4	Chloroethane	0	U	U	ug/L	1
BKGmw-006	1/22/2007	2007Q1	Chloroethane	0	U	U	ug/L	1
BKGmw-006	4/18/2007	2007Q2	Chloroethane	0	U	U	ug/L	1
BKGmw-006	7/12/2007	2007Q3	Chloroethane	0	U	U	ug/L	1
BKGmw-008	4/13/2005	2005Q2	Chloroethane	0	U	U	ug/L	1
BKGmw-008	7/13/2005	2005Q3	Chloroethane	0	U	U	ug/L	1
BKGmw-008	10/5/2005	2005Q4	Chloroethane	0	U	U	ug/L	1
BKGmw-008	3/7/2006	2006Q1	Chloroethane	0	U	U	ug/L	1
BKGmw-008	5/3/2006	2006Q2	Chloroethane	0	U	U	ug/L	1
BKGmw-008	5/3/2006	2006Q2	Chloroethane	0	U	U	ug/L	1
BKGmw-008	7/10/2006	2006Q3	Chloroethane	0	U	U	ug/L	1
BKGmw-008	10/4/2006	2006Q4	Chloroethane	0	U	U	ug/L	1
BKGmw-008	1/23/2007	2007Q1	Chloroethane	0	U	U	ug/L	1
BKGmw-008	1/23/2007	2007Q1	Chloroethane	0	U	U	ug/L	1
BKGmw-008	4/19/2007	2007Q2	Chloroethane	0	U	U	ug/L	1
BKGmw-008	7/10/2007	2007Q3	Chloroethane	0	U	U	ug/L	1
BKGmw-010	4/12/2005	2005Q2	Chloroethane	0	U	U	ug/L	1
BKGmw-010	7/14/2005	2005Q3	Chloroethane	0	U	U	ug/L	1
BKGmw-010	10/5/2005	2005Q4	Chloroethane	0	U	U	ug/L	1
BKGmw-010	3/9/2006	2006Q1	Chloroethane	0	U	U	ug/L	1
BKGmw-010	5/1/2006	2006Q2	Chloroethane	0	U	U	ug/L	1
BKGmw-010	7/13/2006	2006Q3	Chloroethane	0	U	U	ug/L	1
BKGmw-010	10/3/2006	2006Q4	Chloroethane	0	U	U	ug/L	1
BKGmw-010	1/23/2007	2007Q1	Chloroethane	0	U	U	ug/L	1
BKGmw-010	4/19/2007	2007Q2	Chloroethane	0	U	U	ug/L	1
BKGmw-010	7/11/2007	2007Q3	Chloroethane	0	U	UJ	ug/L	1
BKGmw-012	4/12/2005	2005Q2	Chloroethane	0	U	U	ug/L	1
BKGmw-012	7/14/2005	2005Q3	Chloroethane	0	U	U	ug/L	1

Table A-2. Organic Compounds

Well_ID	SDate	Quarter	Analyte	Result	Lab		Units	RDL
					Flag	Qualifier		
BKGmw-012	10/3/2005	2005Q4	Chloroethane	0	U	U	ug/L	1
BKGmw-012	3/7/2006	2006Q1	Chloroethane	0	U	U	ug/L	1
BKGmw-012	5/1/2006	2006Q2	Chloroethane	0	U	U	ug/L	1
BKGmw-012	7/10/2006	2006Q3	Chloroethane	0	U	U	ug/L	1
BKGmw-012	10/3/2006	2006Q4	Chloroethane	0	U	U	ug/L	1
BKGmw-012	1/23/2007	2007Q1	Chloroethane	0	U	U	ug/L	1
BKGmw-012	4/18/2007	2007Q2	Chloroethane	0	U	U	ug/L	1
BKGmw-012	7/10/2007	2007Q3	Chloroethane	0	U	U	ug/L	1
BKGmw-013	4/14/2005	2005Q2	Chloroethane	0	U	U	ug/L	1
BKGmw-013	7/12/2005	2005Q3	Chloroethane	0	U	U	ug/L	1
BKGmw-013	10/5/2005	2005Q4	Chloroethane	0	U	U	ug/L	1
BKGmw-013	3/9/2006	2006Q1	Chloroethane	0	U	U	ug/L	1
BKGmw-013	5/3/2006	2006Q2	Chloroethane	0	U	U	ug/L	1
BKGmw-013	5/3/2006	2006Q2	Chloroethane	0	U	U	ug/L	1
BKGmw-013	7/10/2006	2006Q3	Chloroethane	0	U	U	ug/L	1
BKGmw-013	10/2/2006	2006Q4	Chloroethane	0	U	U	ug/L	1
BKGmw-013	1/25/2007	2007Q1	Chloroethane	0	U	U	ug/L	1
BKGmw-013	4/18/2007	2007Q2	Chloroethane	0	U	U	ug/L	1
BKGmw-013	7/11/2007	2007Q3	Chloroethane	0	U	UJ	ug/L	1
BKGmw-015	4/14/2005	2005Q2	Chloroethane	0	U	U	ug/L	1
BKGmw-015	7/12/2005	2005Q3	Chloroethane	0	U	U	ug/L	1
BKGmw-015	10/5/2005	2005Q4	Chloroethane	0	U	U	ug/L	1
BKGmw-015	3/9/2006	2006Q1	Chloroethane	0	U	U	ug/L	1
BKGmw-015	5/4/2006	2006Q2	Chloroethane	0	U	U	ug/L	1
BKGmw-015	7/12/2006	2006Q3	Chloroethane	0	U	UJ	ug/L	1
BKGmw-015	10/4/2006	2006Q4	Chloroethane	0	U	U	ug/L	1
BKGmw-015	1/22/2007	2007Q1	Chloroethane	0	U	U	ug/L	1
BKGmw-015	4/18/2007	2007Q2	Chloroethane	0	U	U	ug/L	1
BKGmw-015	7/12/2007	2007Q3	Chloroethane	0	U	U	ug/L	1
BKGmw-016	4/14/2005	2005Q2	Chloroethane	0	U	U	ug/L	1
BKGmw-016	7/12/2005	2005Q3	Chloroethane	0	U	U	ug/L	1
BKGmw-016	10/4/2005	2005Q4	Chloroethane	0	U	U	ug/L	1
BKGmw-016	3/9/2006	2006Q1	Chloroethane	0	U	U	ug/L	1
BKGmw-016	5/4/2006	2006Q2	Chloroethane	0	U	U	ug/L	1
BKGmw-016	7/11/2006	2006Q3	Chloroethane	0	U	U	ug/L	1
BKGmw-016	10/5/2006	2006Q4	Chloroethane	0	U	U	ug/L	1
BKGmw-016	1/24/2007	2007Q1	Chloroethane	0	U	U	ug/L	1
BKGmw-016	1/24/2007	2007Q1	Chloroethane	0	U	U	ug/L	1
BKGmw-016	4/18/2007	2007Q2	Chloroethane	0	U	U	ug/L	1
BKGmw-016	7/12/2007	2007Q3	Chloroethane	0	U	U	ug/L	1
BKGmw-017	4/14/2005	2005Q2	Chloroethane	0	U	U	ug/L	1
BKGmw-017	7/12/2005	2005Q3	Chloroethane	0	U	U	ug/L	1
BKGmw-017	10/4/2005	2005Q4	Chloroethane	0	U	U	ug/L	1
BKGmw-017	3/8/2006	2006Q1	Chloroethane	0	U	U	ug/L	1
BKGmw-017	5/3/2006	2006Q2	Chloroethane	0	U	U	ug/L	1
BKGmw-017	7/12/2006	2006Q3	Chloroethane	0	U	UJ	ug/L	1
BKGmw-017	10/4/2006	2006Q4	Chloroethane	0	U	U	ug/L	1
BKGmw-017	1/24/2007	2007Q1	Chloroethane	0	U	U	ug/L	1
BKGmw-017	4/19/2007	2007Q2	Chloroethane	0	U	U	ug/L	1
BKGmw-017	7/12/2007	2007Q3	Chloroethane	0	U	U	ug/L	1
BKGmw-018	4/14/2005	2005Q2	Chloroethane	0	U	U	ug/L	1
BKGmw-018	7/12/2005	2005Q3	Chloroethane	0	U	U	ug/L	1
BKGmw-018	10/5/2005	2005Q4	Chloroethane	0	U	U	ug/L	1
BKGmw-018	3/9/2006	2006Q1	Chloroethane	0	U	U	ug/L	1
BKGmw-018	5/4/2006	2006Q2	Chloroethane	0	U	U	ug/L	1
BKGmw-018	7/12/2006	2006Q3	Chloroethane	0	U	UJ	ug/L	1
BKGmw-018	10/4/2006	2006Q4	Chloroethane	0	U	U	ug/L	1
BKGmw-018	1/22/2007	2007Q1	Chloroethane	0	U	U	ug/L	1
BKGmw-018	4/18/2007	2007Q2	Chloroethane	0	U	U	ug/L	1
BKGmw-018	7/12/2007	2007Q3	Chloroethane	0	U	U	ug/L	1
BKGmw-019	4/14/2005	2005Q2	Chloroethane	0	U	U	ug/L	1

Table A-2. Organic Compounds

Well_ID	SDate	Quarter	Analyte	Result	Lab		Units	RDL
					Flag	Qualifier		
BKGmw-019	7/12/2005	2005Q3	Chloroethane	0	U	U	ug/L	1
BKGmw-019	10/13/2005	2005Q4	Chloroethane	0	U	U	ug/L	1
BKGmw-019	3/8/2006	2006Q1	Chloroethane	0	U	U	ug/L	1
BKGmw-019	3/8/2006	2006Q1	Chloroethane	0	U	U	ug/L	1
BKGmw-019	5/4/2006	2006Q2	Chloroethane	0	U	U	ug/L	1
BKGmw-019	7/12/2006	2006Q3	Chloroethane	0	U	UJ	ug/L	1
BKGmw-019	10/4/2006	2006Q4	Chloroethane	0	U	U	ug/L	1
BKGmw-019	10/4/2006	2006Q4	Chloroethane	0	U	U	ug/L	1
BKGmw-019	1/25/2007	2007Q1	Chloroethane	0	U	U	ug/L	1
BKGmw-019	4/18/2007	2007Q2	Chloroethane	0	U	U	ug/L	1
BKGmw-019	7/11/2007	2007Q3	Chloroethane	0	U	UJ	ug/L	1
BKGmw-020	4/13/2005	2005Q2	Chloroethane	0	U	U	ug/L	1
BKGmw-020	7/13/2005	2005Q3	Chloroethane	0	U	U	ug/L	1
BKGmw-020	10/4/2005	2005Q4	Chloroethane	0	U	U	ug/L	1
BKGmw-020	3/9/2006	2006Q1	Chloroethane	0	U	U	ug/L	1
BKGmw-020	5/3/2006	2006Q2	Chloroethane	0	U	U	ug/L	1
BKGmw-020	7/12/2006	2006Q3	Chloroethane	0	U	UJ	ug/L	1
BKGmw-020	7/12/2006	2006Q3	Chloroethane	0	U	UJ	ug/L	1
BKGmw-020	10/5/2006	2006Q4	Chloroethane	0	U	U	ug/L	1
BKGmw-020	1/22/2007	2007Q1	Chloroethane	0	U	U	ug/L	1
BKGmw-020	4/18/2007	2007Q2	Chloroethane	0	U	U	ug/L	1
BKGmw-020	7/11/2007	2007Q3	Chloroethane	0	U	UJ	ug/L	1
BKGmw-020	7/11/2007	2007Q3	Chloroethane	0	U	UJ	ug/L	1
BKGmw-021	4/13/2005	2005Q2	Chloroethane	0	U	U	ug/L	1
BKGmw-021	7/13/2005	2005Q3	Chloroethane	0	U	U	ug/L	1
BKGmw-021	7/13/2005	2005Q3	Chloroethane	0	U	U	ug/L	1
BKGmw-021	10/5/2005	2005Q4	Chloroethane	0	U	U	ug/L	1
BKGmw-021	3/8/2006	2006Q1	Chloroethane	0	U	U	ug/L	1
BKGmw-021	5/3/2006	2006Q2	Chloroethane	0	U	U	ug/L	1
BKGmw-021	7/10/2006	2006Q3	Chloroethane	0	U	U	ug/L	1
BKGmw-021	10/4/2006	2006Q4	Chloroethane	0	U	U	ug/L	1
BKGmw-021	1/25/2007	2007Q1	Chloroethane	0	U	U	ug/L	1
BKGmw-021	4/19/2007	2007Q2	Chloroethane	0	U	U	ug/L	1
BKGmw-021	7/10/2007	2007Q3	Chloroethane	0	U	U	ug/L	1
BKGmw-004	4/13/2005	2005Q2	Chloroform	0	U	U	ug/L	1
BKGmw-004	7/13/2005	2005Q3	Chloroform	0	U	U	ug/L	1
BKGmw-004	10/5/2005	2005Q4	Chloroform	0	U	U	ug/L	1
BKGmw-004	3/7/2006	2006Q1	Chloroform	0	U	U	ug/L	1
BKGmw-004	5/3/2006	2006Q2	Chloroform	0	U	U	ug/L	1
BKGmw-004	7/10/2006	2006Q3	Chloroform	0	U	U	ug/L	1
BKGmw-004	10/4/2006	2006Q4	Chloroform	0	U	U	ug/L	1
BKGmw-004	1/25/2007	2007Q1	Chloroform	0	U	U	ug/L	1
BKGmw-004	4/19/2007	2007Q2	Chloroform	0	U	U	ug/L	1
BKGmw-004	4/19/2007	2007Q2	Chloroform	0	U	U	ug/L	1
BKGmw-004	7/10/2007	2007Q3	Chloroform	0	U	U	ug/L	1
BKGmw-005	4/14/2005	2005Q2	Chloroform	0	U	U	ug/L	1
BKGmw-005	4/14/2005	2005Q2	Chloroform	0	U	U	ug/L	1
BKGmw-005	7/12/2005	2005Q3	Chloroform	0	U	U	ug/L	1
BKGmw-005	10/5/2005	2005Q4	Chloroform	0	U	U	ug/L	1
BKGmw-005	3/8/2006	2006Q1	Chloroform	0	U	U	ug/L	1
BKGmw-005	3/8/2006	2006Q1	Chloroform	0	U	U	ug/L	1
BKGmw-005	5/4/2006	2006Q2	Chloroform	0	U	U	ug/L	1
BKGmw-005	7/12/2006	2006Q3	Chloroform	0	U	U	ug/L	1
BKGmw-005	10/5/2006	2006Q4	Chloroform	0	U	U	ug/L	1
BKGmw-005	1/24/2007	2007Q1	Chloroform	0	U	U	ug/L	1
BKGmw-005	4/18/2007	2007Q2	Chloroform	0	U	U	ug/L	1
BKGmw-005	7/12/2007	2007Q3	Chloroform	0	U	U	ug/L	1
BKGmw-006	4/14/2005	2005Q2	Chloroform	0	U	U	ug/L	1
BKGmw-006	7/12/2005	2005Q3	Chloroform	0	U	U	ug/L	1
BKGmw-006	10/13/2005	2005Q4	Chloroform	0	U	U	ug/L	1
BKGmw-006	3/9/2006	2006Q1	Chloroform	0	U	U	ug/L	1

Table A-2. Organic Compounds

Well_ID	SDate	Quarter	Analyte	Result	Lab		Units	RDL
					Flag	Qualifier		
BKGmw-006	5/4/2006	2006Q2	Chloroform	0	U	U	ug/L	1
BKGmw-006	7/12/2006	2006Q3	Chloroform	0	U	U	ug/L	1
BKGmw-006	7/12/2006	2006Q3	Chloroform	0	U	U	ug/L	1
BKGmw-006	10/4/2006	2006Q4	Chloroform	0	U	U	ug/L	1
BKGmw-006	1/22/2007	2007Q1	Chloroform	0	U	U	ug/L	1
BKGmw-006	4/18/2007	2007Q2	Chloroform	0	U	U	ug/L	1
BKGmw-006	7/12/2007	2007Q3	Chloroform	0	U	U	ug/L	1
BKGmw-008	4/13/2005	2005Q2	Chloroform	0	U	U	ug/L	1
BKGmw-008	7/13/2005	2005Q3	Chloroform	0	U	U	ug/L	1
BKGmw-008	10/5/2005	2005Q4	Chloroform	0	U	U	ug/L	1
BKGmw-008	3/7/2006	2006Q1	Chloroform	0	U	U	ug/L	1
BKGmw-008	5/3/2006	2006Q2	Chloroform	0	U	U	ug/L	1
BKGmw-008	5/3/2006	2006Q2	Chloroform	0	U	U	ug/L	1
BKGmw-008	7/10/2006	2006Q3	Chloroform	0	U	U	ug/L	1
BKGmw-008	10/4/2006	2006Q4	Chloroform	0	U	U	ug/L	1
BKGmw-008	1/23/2007	2007Q1	Chloroform	0	U	U	ug/L	1
BKGmw-008	1/23/2007	2007Q1	Chloroform	0	U	U	ug/L	1
BKGmw-008	4/19/2007	2007Q2	Chloroform	0	U	U	ug/L	1
BKGmw-008	7/10/2007	2007Q3	Chloroform	0	U	U	ug/L	1
BKGmw-010	4/12/2005	2005Q2	Chloroform	0	U	U	ug/L	1
BKGmw-010	7/14/2005	2005Q3	Chloroform	0	U	U	ug/L	1
BKGmw-010	10/5/2005	2005Q4	Chloroform	0	U	U	ug/L	1
BKGmw-010	3/9/2006	2006Q1	Chloroform	0	U	U	ug/L	1
BKGmw-010	5/1/2006	2006Q2	Chloroform	0	U	U	ug/L	1
BKGmw-010	7/13/2006	2006Q3	Chloroform	0	U	U	ug/L	1
BKGmw-010	10/3/2006	2006Q4	Chloroform	0	U	U	ug/L	1
BKGmw-010	1/23/2007	2007Q1	Chloroform	0	U	U	ug/L	1
BKGmw-010	4/19/2007	2007Q2	Chloroform	0	U	U	ug/L	1
BKGmw-010	7/11/2007	2007Q3	Chloroform	0	U	U	ug/L	1
BKGmw-012	4/12/2005	2005Q2	Chloroform	0	U	U	ug/L	1
BKGmw-012	7/14/2005	2005Q3	Chloroform	0	U	U	ug/L	1
BKGmw-012	10/3/2005	2005Q4	Chloroform	0	U	U	ug/L	1
BKGmw-012	3/7/2006	2006Q1	Chloroform	0	U	U	ug/L	1
BKGmw-012	5/1/2006	2006Q2	Chloroform	0	U	U	ug/L	1
BKGmw-012	7/10/2006	2006Q3	Chloroform	0	U	U	ug/L	1
BKGmw-012	10/3/2006	2006Q4	Chloroform	0	U	U	ug/L	1
BKGmw-012	1/23/2007	2007Q1	Chloroform	0	U	U	ug/L	1
BKGmw-012	4/18/2007	2007Q2	Chloroform	0	U	U	ug/L	1
BKGmw-012	7/10/2007	2007Q3	Chloroform	0	U	U	ug/L	1
BKGmw-013	4/14/2005	2005Q2	Chloroform	0	U	U	ug/L	1
BKGmw-013	7/12/2005	2005Q3	Chloroform	0	U	U	ug/L	1
BKGmw-013	10/5/2005	2005Q4	Chloroform	0	U	U	ug/L	1
BKGmw-013	3/9/2006	2006Q1	Chloroform	0	U	U	ug/L	1
BKGmw-013	5/3/2006	2006Q2	Chloroform	0	U	U	ug/L	1
BKGmw-013	5/3/2006	2006Q2	Chloroform	0	U	U	ug/L	1
BKGmw-013	7/10/2006	2006Q3	Chloroform	0	U	U	ug/L	1
BKGmw-013	10/2/2006	2006Q4	Chloroform	0	U	U	ug/L	1
BKGmw-013	1/25/2007	2007Q1	Chloroform	0	U	U	ug/L	1
BKGmw-013	4/18/2007	2007Q2	Chloroform	0	U	U	ug/L	1
BKGmw-013	7/11/2007	2007Q3	Chloroform	0	U	U	ug/L	1
BKGmw-015	4/14/2005	2005Q2	Chloroform	0	U	U	ug/L	1
BKGmw-015	7/12/2005	2005Q3	Chloroform	0	U	U	ug/L	1
BKGmw-015	10/5/2005	2005Q4	Chloroform	0	U	U	ug/L	1
BKGmw-015	3/9/2006	2006Q1	Chloroform	0	U	U	ug/L	1
BKGmw-015	5/4/2006	2006Q2	Chloroform	0	U	U	ug/L	1
BKGmw-015	7/12/2006	2006Q3	Chloroform	0	U	U	ug/L	1
BKGmw-015	10/4/2006	2006Q4	Chloroform	0	U	U	ug/L	1
BKGmw-015	1/22/2007	2007Q1	Chloroform	0	U	U	ug/L	1
BKGmw-015	4/18/2007	2007Q2	Chloroform	0	U	U	ug/L	1
BKGmw-015	7/12/2007	2007Q3	Chloroform	0	U	U	ug/L	1
BKGmw-016	4/14/2005	2005Q2	Chloroform	0	U	U	ug/L	1

Table A-2. Organic Compounds

Well_ID	SDate	Quarter	Analyte	Result	Lab		Units	RDL
					Flag	Qualifier		
BKGmw-016	7/12/2005	2005Q3	Chloroform	0	U	U	ug/L	1
BKGmw-016	10/4/2005	2005Q4	Chloroform	0	U	U	ug/L	1
BKGmw-016	3/9/2006	2006Q1	Chloroform	0	U	U	ug/L	1
BKGmw-016	5/4/2006	2006Q2	Chloroform	0	U	U	ug/L	1
BKGmw-016	7/11/2006	2006Q3	Chloroform	0	U	U	ug/L	1
BKGmw-016	10/5/2006	2006Q4	Chloroform	0	U	U	ug/L	1
BKGmw-016	1/24/2007	2007Q1	Chloroform	0	U	U	ug/L	1
BKGmw-016	1/24/2007	2007Q1	Chloroform	0	U	U	ug/L	1
BKGmw-016	4/18/2007	2007Q2	Chloroform	0	U	U	ug/L	1
BKGmw-016	7/12/2007	2007Q3	Chloroform	0	U	U	ug/L	1
BKGmw-017	4/14/2005	2005Q2	Chloroform	0	U	U	ug/L	1
BKGmw-017	7/12/2005	2005Q3	Chloroform	0	U	U	ug/L	1
BKGmw-017	10/4/2005	2005Q4	Chloroform	0	U	U	ug/L	1
BKGmw-017	3/8/2006	2006Q1	Chloroform	0	U	U	ug/L	1
BKGmw-017	5/3/2006	2006Q2	Chloroform	0	U	U	ug/L	1
BKGmw-017	7/12/2006	2006Q3	Chloroform	0	U	U	ug/L	1
BKGmw-017	10/4/2006	2006Q4	Chloroform	0	U	U	ug/L	1
BKGmw-017	1/24/2007	2007Q1	Chloroform	0	U	U	ug/L	1
BKGmw-017	4/19/2007	2007Q2	Chloroform	0	U	U	ug/L	1
BKGmw-017	7/12/2007	2007Q3	Chloroform	0	U	U	ug/L	1
BKGmw-018	4/14/2005	2005Q2	Chloroform	0	U	U	ug/L	1
BKGmw-018	7/12/2005	2005Q3	Chloroform	0	U	U	ug/L	1
BKGmw-018	10/5/2005	2005Q4	Chloroform	0	U	U	ug/L	1
BKGmw-018	3/9/2006	2006Q1	Chloroform	0	U	U	ug/L	1
BKGmw-018	5/4/2006	2006Q2	Chloroform	0	U	U	ug/L	1
BKGmw-018	7/12/2006	2006Q3	Chloroform	0	U	U	ug/L	1
BKGmw-018	10/4/2006	2006Q4	Chloroform	0	U	U	ug/L	1
BKGmw-018	1/22/2007	2007Q1	Chloroform	0	U	U	ug/L	1
BKGmw-018	4/18/2007	2007Q2	Chloroform	0	U	U	ug/L	1
BKGmw-018	7/12/2007	2007Q3	Chloroform	0	U	U	ug/L	1
BKGmw-019	4/14/2005	2005Q2	Chloroform	0	U	U	ug/L	1
BKGmw-019	7/12/2005	2005Q3	Chloroform	0	U	U	ug/L	1
BKGmw-019	10/13/2005	2005Q4	Chloroform	0	U	U	ug/L	1
BKGmw-019	3/8/2006	2006Q1	Chloroform	0	U	U	ug/L	1
BKGmw-019	3/8/2006	2006Q1	Chloroform	0	U	U	ug/L	1
BKGmw-019	5/4/2006	2006Q2	Chloroform	0	U	U	ug/L	1
BKGmw-019	7/12/2006	2006Q3	Chloroform	0	U	U	ug/L	1
BKGmw-019	10/4/2006	2006Q4	Chloroform	0	U	U	ug/L	1
BKGmw-019	10/4/2006	2006Q4	Chloroform	0	U	U	ug/L	1
BKGmw-019	1/25/2007	2007Q1	Chloroform	0	U	U	ug/L	1
BKGmw-019	4/18/2007	2007Q2	Chloroform	0	U	U	ug/L	1
BKGmw-019	7/11/2007	2007Q3	Chloroform	0	U	UJ	ug/L	1
BKGmw-020	4/13/2005	2005Q2	Chloroform	0	U	U	ug/L	1
BKGmw-020	7/13/2005	2005Q3	Chloroform	0	U	U	ug/L	1
BKGmw-020	10/4/2005	2005Q4	Chloroform	0	U	U	ug/L	1
BKGmw-020	3/9/2006	2006Q1	Chloroform	0	U	U	ug/L	1
BKGmw-020	5/3/2006	2006Q2	Chloroform	0	U	U	ug/L	1
BKGmw-020	7/12/2006	2006Q3	Chloroform	0	U	U	ug/L	1
BKGmw-020	7/12/2006	2006Q3	Chloroform	0	U	U	ug/L	1
BKGmw-020	10/5/2006	2006Q4	Chloroform	0	U	U	ug/L	1
BKGmw-020	1/22/2007	2007Q1	Chloroform	0	U	U	ug/L	1
BKGmw-020	4/18/2007	2007Q2	Chloroform	0	U	U	ug/L	1
BKGmw-020	7/11/2007	2007Q3	Chloroform	0	U	U	ug/L	1
BKGmw-020	7/11/2007	2007Q3	Chloroform	0	U	U	ug/L	1
BKGmw-021	4/13/2005	2005Q2	Chloroform	0	U	U	ug/L	1
BKGmw-021	7/13/2005	2005Q3	Chloroform	0	U	U	ug/L	1
BKGmw-021	7/13/2005	2005Q3	Chloroform	0	U	U	ug/L	1
BKGmw-021	10/5/2005	2005Q4	Chloroform	0	U	U	ug/L	1
BKGmw-021	3/8/2006	2006Q1	Chloroform	0	U	U	ug/L	1
BKGmw-021	5/3/2006	2006Q2	Chloroform	0	U	U	ug/L	1
BKGmw-021	7/10/2006	2006Q3	Chloroform	0	U	U	ug/L	1

Table A-2. Organic Compounds

Well_ID	SDate	Quarter	Analyte	Result	Lab		Units	RDL
					Flag	Qualifier		
BKGmw-021	10/4/2006	2006Q4	Chloroform	0	U	U	ug/L	1
BKGmw-021	1/25/2007	2007Q1	Chloroform	0	U	U	ug/L	1
BKGmw-021	4/19/2007	2007Q2	Chloroform	0	U	U	ug/L	1
BKGmw-021	7/10/2007	2007Q3	Chloroform	0	U	U	ug/L	1
BKGmw-004	4/13/2005	2005Q2	Chloromethane	0	U	U	ug/L	1
BKGmw-004	7/13/2005	2005Q3	Chloromethane	0	U	U	ug/L	1
BKGmw-004	10/5/2005	2005Q4	Chloromethane	0	U	U	ug/L	1
BKGmw-004	3/7/2006	2006Q1	Chloromethane	0	U	U	ug/L	1
BKGmw-004	5/3/2006	2006Q2	Chloromethane	0	U	U	ug/L	1
BKGmw-004	7/10/2006	2006Q3	Chloromethane	0	U	U	ug/L	1
BKGmw-004	10/4/2006	2006Q4	Chloromethane	0	U	U	ug/L	1
BKGmw-004	1/25/2007	2007Q1	Chloromethane	0	U	U	ug/L	1
BKGmw-004	4/19/2007	2007Q2	Chloromethane	0	U	U	ug/L	1
BKGmw-004	4/19/2007	2007Q2	Chloromethane	0	U	U	ug/L	1
BKGmw-004	7/10/2007	2007Q3	Chloromethane	0	U	U	ug/L	1
BKGmw-005	4/14/2005	2005Q2	Chloromethane	0	U	U	ug/L	1
BKGmw-005	4/14/2005	2005Q2	Chloromethane	0	U	U	ug/L	1
BKGmw-005	7/12/2005	2005Q3	Chloromethane	0	U	U	ug/L	1
BKGmw-005	10/5/2005	2005Q4	Chloromethane	0	U	U	ug/L	1
BKGmw-005	3/8/2006	2006Q1	Chloromethane	0	U	U	ug/L	1
BKGmw-005	3/8/2006	2006Q1	Chloromethane	0	U	U	ug/L	1
BKGmw-005	5/4/2006	2006Q2	Chloromethane	0	U	U	ug/L	1
BKGmw-005	7/12/2006	2006Q3	Chloromethane	0	U	U	ug/L	1
BKGmw-005	10/5/2006	2006Q4	Chloromethane	0	U	U	ug/L	1
BKGmw-005	1/24/2007	2007Q1	Chloromethane	0	U	U	ug/L	1
BKGmw-005	4/18/2007	2007Q2	Chloromethane	0	U	U	ug/L	1
BKGmw-005	7/12/2007	2007Q3	Chloromethane	0	U	U	ug/L	1
BKGmw-006	4/14/2005	2005Q2	Chloromethane	0	U	U	ug/L	1
BKGmw-006	7/12/2005	2005Q3	Chloromethane	0	U	U	ug/L	1
BKGmw-006	10/13/2005	2005Q4	Chloromethane	0	U	U	ug/L	1
BKGmw-006	3/9/2006	2006Q1	Chloromethane	0	U	U	ug/L	1
BKGmw-006	5/4/2006	2006Q2	Chloromethane	0	U	U	ug/L	1
BKGmw-006	7/12/2006	2006Q3	Chloromethane	0	U	U	ug/L	1
BKGmw-006	7/12/2006	2006Q3	Chloromethane	0	U	U	ug/L	1
BKGmw-006	10/4/2006	2006Q4	Chloromethane	0	U	U	ug/L	1
BKGmw-006	1/22/2007	2007Q1	Chloromethane	0	U	U	ug/L	1
BKGmw-006	4/18/2007	2007Q2	Chloromethane	0	U	U	ug/L	1
BKGmw-006	7/12/2007	2007Q3	Chloromethane	0	U	U	ug/L	1
BKGmw-008	4/13/2005	2005Q2	Chloromethane	0	U	U	ug/L	1
BKGmw-008	7/13/2005	2005Q3	Chloromethane	0	U	U	ug/L	1
BKGmw-008	10/5/2005	2005Q4	Chloromethane	0	U	U	ug/L	1
BKGmw-008	3/7/2006	2006Q1	Chloromethane	0	U	U	ug/L	1
BKGmw-008	5/3/2006	2006Q2	Chloromethane	0	U	U	ug/L	1
BKGmw-008	5/3/2006	2006Q2	Chloromethane	0	U	U	ug/L	1
BKGmw-008	7/10/2006	2006Q3	Chloromethane	0.29	J	J	ug/L	1
BKGmw-008	10/4/2006	2006Q4	Chloromethane	0	U	U	ug/L	1
BKGmw-008	1/23/2007	2007Q1	Chloromethane	0	U	U	ug/L	1
BKGmw-008	1/23/2007	2007Q1	Chloromethane	0	U	U	ug/L	1
BKGmw-008	4/19/2007	2007Q2	Chloromethane	0	U	U	ug/L	1
BKGmw-008	7/10/2007	2007Q3	Chloromethane	0	U	U	ug/L	1
BKGmw-010	4/12/2005	2005Q2	Chloromethane	0	U	U	ug/L	1
BKGmw-010	7/14/2005	2005Q3	Chloromethane	0	U	U	ug/L	1
BKGmw-010	10/5/2005	2005Q4	Chloromethane	0	U	U	ug/L	1
BKGmw-010	3/9/2006	2006Q1	Chloromethane	0	U	U	ug/L	1
BKGmw-010	5/1/2006	2006Q2	Chloromethane	0	U	U	ug/L	1
BKGmw-010	7/13/2006	2006Q3	Chloromethane	0	U	U	ug/L	1
BKGmw-010	10/3/2006	2006Q4	Chloromethane	0	U	U	ug/L	1
BKGmw-010	1/23/2007	2007Q1	Chloromethane	0	U	U	ug/L	1
BKGmw-010	4/19/2007	2007Q2	Chloromethane	0	U	U	ug/L	1
BKGmw-010	7/11/2007	2007Q3	Chloromethane	0	U	U	ug/L	1
BKGmw-012	4/12/2005	2005Q2	Chloromethane	0	U	U	ug/L	1

Table A-2. Organic Compounds

Well_ID	SDate	Quarter	Analyte	Result	Lab		Units	RDL
					Flag	Qualifier		
BKGmw-012	7/14/2005	2005Q3	Chloromethane	0	U	U	ug/L	1
BKGmw-012	10/3/2005	2005Q4	Chloromethane	0	U	U	ug/L	1
BKGmw-012	3/7/2006	2006Q1	Chloromethane	0	U	U	ug/L	1
BKGmw-012	5/1/2006	2006Q2	Chloromethane	0	U	U	ug/L	1
BKGmw-012	7/10/2006	2006Q3	Chloromethane	0	U	U	ug/L	1
BKGmw-012	10/3/2006	2006Q4	Chloromethane	0	U	U	ug/L	1
BKGmw-012	1/23/2007	2007Q1	Chloromethane	0	U	U	ug/L	1
BKGmw-012	4/18/2007	2007Q2	Chloromethane	0	U	U	ug/L	1
BKGmw-012	7/10/2007	2007Q3	Chloromethane	0	U	U	ug/L	1
BKGmw-013	4/14/2005	2005Q2	Chloromethane	0	U	U	ug/L	1
BKGmw-013	7/12/2005	2005Q3	Chloromethane	0	U	U	ug/L	1
BKGmw-013	10/5/2005	2005Q4	Chloromethane	0	U	U	ug/L	1
BKGmw-013	3/9/2006	2006Q1	Chloromethane	0	U	U	ug/L	1
BKGmw-013	5/3/2006	2006Q2	Chloromethane	0	U	U	ug/L	1
BKGmw-013	5/3/2006	2006Q2	Chloromethane	0	U	U	ug/L	1
BKGmw-013	7/10/2006	2006Q3	Chloromethane	0.26	J	J	ug/L	1
BKGmw-013	10/2/2006	2006Q4	Chloromethane	0.15	J	J	ug/L	1
BKGmw-013	1/25/2007	2007Q1	Chloromethane	0	U	U	ug/L	1
BKGmw-013	4/18/2007	2007Q2	Chloromethane	0	U	U	ug/L	1
BKGmw-013	7/11/2007	2007Q3	Chloromethane	0	U	U	ug/L	1
BKGmw-015	4/14/2005	2005Q2	Chloromethane	0	U	U	ug/L	1
BKGmw-015	7/12/2005	2005Q3	Chloromethane	0	U	U	ug/L	1
BKGmw-015	10/5/2005	2005Q4	Chloromethane	0	U	U	ug/L	1
BKGmw-015	3/9/2006	2006Q1	Chloromethane	0	U	U	ug/L	1
BKGmw-015	5/4/2006	2006Q2	Chloromethane	0	U	U	ug/L	1
BKGmw-015	7/12/2006	2006Q3	Chloromethane	0	U	U	ug/L	1
BKGmw-015	10/4/2006	2006Q4	Chloromethane	0	U	U	ug/L	1
BKGmw-015	1/22/2007	2007Q1	Chloromethane	0	U	U	ug/L	1
BKGmw-015	4/18/2007	2007Q2	Chloromethane	0	U	U	ug/L	1
BKGmw-015	7/12/2007	2007Q3	Chloromethane	0	U	U	ug/L	1
BKGmw-016	4/14/2005	2005Q2	Chloromethane	0	U	U	ug/L	1
BKGmw-016	7/12/2005	2005Q3	Chloromethane	0	U	U	ug/L	1
BKGmw-016	10/4/2005	2005Q4	Chloromethane	0	U	U	ug/L	1
BKGmw-016	3/9/2006	2006Q1	Chloromethane	0	U	U	ug/L	1
BKGmw-016	5/4/2006	2006Q2	Chloromethane	0	U	U	ug/L	1
BKGmw-016	7/11/2006	2006Q3	Chloromethane	0	U	U	ug/L	1
BKGmw-016	10/5/2006	2006Q4	Chloromethane	0	U	U	ug/L	1
BKGmw-016	1/24/2007	2007Q1	Chloromethane	0	U	U	ug/L	1
BKGmw-016	1/24/2007	2007Q1	Chloromethane	0	U	U	ug/L	1
BKGmw-016	4/18/2007	2007Q2	Chloromethane	0	U	U	ug/L	1
BKGmw-016	7/12/2007	2007Q3	Chloromethane	0	U	U	ug/L	1
BKGmw-017	4/14/2005	2005Q2	Chloromethane	0	U	U	ug/L	1
BKGmw-017	7/12/2005	2005Q3	Chloromethane	0	U	U	ug/L	1
BKGmw-017	10/4/2005	2005Q4	Chloromethane	0	U	U	ug/L	1
BKGmw-017	3/8/2006	2006Q1	Chloromethane	0	U	U	ug/L	1
BKGmw-017	5/3/2006	2006Q2	Chloromethane	0	U	U	ug/L	1
BKGmw-017	7/12/2006	2006Q3	Chloromethane	0	U	U	ug/L	1
BKGmw-017	10/4/2006	2006Q4	Chloromethane	0	U	U	ug/L	1
BKGmw-017	1/24/2007	2007Q1	Chloromethane	0	U	U	ug/L	1
BKGmw-017	4/19/2007	2007Q2	Chloromethane	0	U	U	ug/L	1
BKGmw-017	7/12/2007	2007Q3	Chloromethane	0	U	U	ug/L	1
BKGmw-018	4/14/2005	2005Q2	Chloromethane	0	U	U	ug/L	1
BKGmw-018	7/12/2005	2005Q3	Chloromethane	0	U	U	ug/L	1
BKGmw-018	10/5/2005	2005Q4	Chloromethane	0	U	U	ug/L	1
BKGmw-018	3/9/2006	2006Q1	Chloromethane	0	U	U	ug/L	1
BKGmw-018	5/4/2006	2006Q2	Chloromethane	0	U	U	ug/L	1
BKGmw-018	7/12/2006	2006Q3	Chloromethane	0	U	U	ug/L	1
BKGmw-018	10/4/2006	2006Q4	Chloromethane	0	U	U	ug/L	1
BKGmw-018	1/22/2007	2007Q1	Chloromethane	0	U	U	ug/L	1
BKGmw-018	4/18/2007	2007Q2	Chloromethane	0	U	U	ug/L	1
BKGmw-018	7/12/2007	2007Q3	Chloromethane	0.49	J	J	ug/L	1

Table A-2. Organic Compounds

Well_ID	SDate	Quarter	Analyte	Result	Lab		Units	RDL
					Flag	Qualifier		
BKGmw-019	4/14/2005	2005Q2	Chloromethane	0	U	U	ug/L	1
BKGmw-019	7/12/2005	2005Q3	Chloromethane	0	U	U	ug/L	1
BKGmw-019	10/13/2005	2005Q4	Chloromethane	0	U	U	ug/L	1
BKGmw-019	3/8/2006	2006Q1	Chloromethane	0	U	U	ug/L	1
BKGmw-019	3/8/2006	2006Q1	Chloromethane	0	U	U	ug/L	1
BKGmw-019	5/4/2006	2006Q2	Chloromethane	0	U	U	ug/L	1
BKGmw-019	7/12/2006	2006Q3	Chloromethane	0	U	UJ	ug/L	1
BKGmw-019	10/4/2006	2006Q4	Chloromethane	0	U	U	ug/L	1
BKGmw-019	10/4/2006	2006Q4	Chloromethane	0	U	U	ug/L	1
BKGmw-019	1/25/2007	2007Q1	Chloromethane	0	U	U	ug/L	1
BKGmw-019	4/18/2007	2007Q2	Chloromethane	0	U	U	ug/L	1
BKGmw-019	7/11/2007	2007Q3	Chloromethane	0	U	UJ	ug/L	1
BKGmw-020	4/13/2005	2005Q2	Chloromethane	0	U	U	ug/L	1
BKGmw-020	7/13/2005	2005Q3	Chloromethane	0	U	U	ug/L	1
BKGmw-020	10/4/2005	2005Q4	Chloromethane	0	U	U	ug/L	1
BKGmw-020	3/9/2006	2006Q1	Chloromethane	0	U	U	ug/L	1
BKGmw-020	5/3/2006	2006Q2	Chloromethane	0	U	U	ug/L	1
BKGmw-020	7/12/2006	2006Q3	Chloromethane	0	U	U	ug/L	1
BKGmw-020	7/12/2006	2006Q3	Chloromethane	0	U	U	ug/L	1
BKGmw-020	10/5/2006	2006Q4	Chloromethane	0	U	U	ug/L	1
BKGmw-020	1/22/2007	2007Q1	Chloromethane	0	U	U	ug/L	1
BKGmw-020	4/18/2007	2007Q2	Chloromethane	0	U	U	ug/L	1
BKGmw-020	7/11/2007	2007Q3	Chloromethane	0	U	U	ug/L	1
BKGmw-020	7/11/2007	2007Q3	Chloromethane	0.35	J	J	ug/L	1
BKGmw-021	4/13/2005	2005Q2	Chloromethane	0	U	U	ug/L	1
BKGmw-021	7/13/2005	2005Q3	Chloromethane	0	U	U	ug/L	1
BKGmw-021	7/13/2005	2005Q3	Chloromethane	0	U	U	ug/L	1
BKGmw-021	10/5/2005	2005Q4	Chloromethane	0	U	U	ug/L	1
BKGmw-021	3/8/2006	2006Q1	Chloromethane	0	U	U	ug/L	1
BKGmw-021	5/3/2006	2006Q2	Chloromethane	0	U	U	ug/L	1
BKGmw-021	7/10/2006	2006Q3	Chloromethane	0.27	J	J	ug/L	1
BKGmw-021	10/4/2006	2006Q4	Chloromethane	0	U	U	ug/L	1
BKGmw-021	1/25/2007	2007Q1	Chloromethane	0	U	U	ug/L	1
BKGmw-021	4/19/2007	2007Q2	Chloromethane	0	U	U	ug/L	1
BKGmw-021	7/10/2007	2007Q3	Chloromethane	0.37	J	J	ug/L	1
BKGmw-004	4/13/2005	2005Q2	Chrysene	0	U	U	ug/L	0.2
BKGmw-004	7/13/2005	2005Q3	Chrysene	0	U	U	ug/L	0.2
BKGmw-004	10/5/2005	2005Q4	Chrysene	0	U	U	ug/L	0.2
BKGmw-004	3/7/2006	2006Q1	Chrysene	0	U	UJ	ug/L	0.2
BKGmw-004	5/3/2006	2006Q2	Chrysene	0	U	U	ug/L	0.2
BKGmw-004	7/10/2006	2006Q3	Chrysene	0	U	U	ug/L	0.2
BKGmw-004	10/4/2006	2006Q4	Chrysene	0	U	U	ug/L	0.2
BKGmw-004	1/25/2007	2007Q1	Chrysene	0	U	U	ug/L	0.2
BKGmw-004	4/19/2007	2007Q2	Chrysene	0	U	U	ug/L	0.2
BKGmw-004	4/19/2007	2007Q2	Chrysene	0	U	U	ug/L	0.2
BKGmw-004	7/10/2007	2007Q3	Chrysene	0	U	U	ug/L	0.2
BKGmw-005	4/14/2005	2005Q2	Chrysene	0	U	UJ	ug/L	0.2
BKGmw-005	4/14/2005	2005Q2	Chrysene	0	U	U	ug/L	0.2
BKGmw-005	7/12/2005	2005Q3	Chrysene	0	U	U	ug/L	0.2
BKGmw-005	10/5/2005	2005Q4	Chrysene	0	U	U	ug/L	0.2
BKGmw-005	3/8/2006	2006Q1	Chrysene	0	U	U	ug/L	0.2
BKGmw-005	3/8/2006	2006Q1	Chrysene	0	U	U	ug/L	0.2
BKGmw-005	5/4/2006	2006Q2	Chrysene	0	U	U	ug/L	0.2
BKGmw-005	7/12/2006	2006Q3	Chrysene	0	U	U	ug/L	0.2
BKGmw-005	10/5/2006	2006Q4	Chrysene	0	U	U	ug/L	0.2
BKGmw-005	1/24/2007	2007Q1	Chrysene	0	U	U	ug/L	0.2
BKGmw-005	4/18/2007	2007Q2	Chrysene	0	U	U	ug/L	0.2
BKGmw-005	7/12/2007	2007Q3	Chrysene	0	U	U	ug/L	0.2
BKGmw-006	4/14/2005	2005Q2	Chrysene	0	U	U	ug/L	0.2
BKGmw-006	7/12/2005	2005Q3	Chrysene	0	U	U	ug/L	0.2
BKGmw-006	10/6/2005	2005Q4	Chrysene	0	U	U	ug/L	0.2

Table A-2. Organic Compounds

Well_ID	SDate	Quarter	Analyte	Result	Lab		Units	RDL
					Flag	Qualifier		
BKGmw-006	3/9/2006	2006Q1	Chrysene	0	U	U	ug/L	0.2
BKGmw-006	5/4/2006	2006Q2	Chrysene	0	U	R	ug/L	0.2
BKGmw-006	7/12/2006	2006Q3	Chrysene	0	U	UJ	ug/L	0.2
BKGmw-006	7/12/2006	2006Q3	Chrysene	0	U	U	ug/L	0.2
BKGmw-006	10/4/2006	2006Q4	Chrysene	0	U	U	ug/L	0.2
BKGmw-006	1/22/2007	2007Q1	Chrysene	0	U	U	ug/L	0.2
BKGmw-006	4/18/2007	2007Q2	Chrysene	0	U	UJ	ug/L	0.2
BKGmw-006	7/12/2007	2007Q3	Chrysene	0	U	U	ug/L	0.2
BKGmw-008	4/13/2005	2005Q2	Chrysene	0	U	U	ug/L	0.2
BKGmw-008	7/13/2005	2005Q3	Chrysene	0	U	U	ug/L	0.2
BKGmw-008	10/5/2005	2005Q4	Chrysene	0	U	U	ug/L	0.2
BKGmw-008	3/7/2006	2006Q1	Chrysene	0	U	U	ug/L	0.2
BKGmw-008	5/3/2006	2006Q2	Chrysene	0	U	U	ug/L	0.2
BKGmw-008	5/3/2006	2006Q2	Chrysene	0	U	U	ug/L	0.2
BKGmw-008	7/10/2006	2006Q3	Chrysene	0	U	U	ug/L	0.2
BKGmw-008	10/4/2006	2006Q4	Chrysene	0	U	U	ug/L	0.2
BKGmw-008	1/23/2007	2007Q1	Chrysene	0	U	U	ug/L	0.2
BKGmw-008	1/23/2007	2007Q1	Chrysene	0	U	U	ug/L	0.2
BKGmw-008	4/19/2007	2007Q2	Chrysene	0	U	U	ug/L	0.2
BKGmw-008	7/10/2007	2007Q3	Chrysene	0	U	U	ug/L	0.2
BKGmw-010	4/12/2005	2005Q2	Chrysene	0	U	U	ug/L	0.2
BKGmw-010	7/14/2005	2005Q3	Chrysene	0	U	U	ug/L	0.2
BKGmw-010	10/5/2005	2005Q4	Chrysene	0	U	U	ug/L	0.2
BKGmw-010	3/9/2006	2006Q1	Chrysene	0	U	U	ug/L	0.2
BKGmw-010	5/1/2006	2006Q2	Chrysene	0	U	U	ug/L	0.2
BKGmw-010	7/13/2006	2006Q3	Chrysene	0	U	UJ	ug/L	0.2
BKGmw-010	10/3/2006	2006Q4	Chrysene	0	U	U	ug/L	0.2
BKGmw-010	1/23/2007	2007Q1	Chrysene	0	U	U	ug/L	0.2
BKGmw-010	4/19/2007	2007Q2	Chrysene	0	U	U	ug/L	0.2
BKGmw-010	7/11/2007	2007Q3	Chrysene	0	U	U	ug/L	0.2
BKGmw-012	4/12/2005	2005Q2	Chrysene	0	U	U	ug/L	0.2
BKGmw-012	7/14/2005	2005Q3	Chrysene	0	U	UJ	ug/L	0.2
BKGmw-012	10/3/2005	2005Q4	Chrysene	0	U	U	ug/L	0.2
BKGmw-012	3/7/2006	2006Q1	Chrysene	0	U	U	ug/L	0.2
BKGmw-012	5/1/2006	2006Q2	Chrysene	0	U	U	ug/L	0.2
BKGmw-012	7/10/2006	2006Q3	Chrysene	0	U	U	ug/L	0.2
BKGmw-012	10/3/2006	2006Q4	Chrysene	0	U	U	ug/L	0.2
BKGmw-012	1/23/2007	2007Q1	Chrysene	0	U	U	ug/L	0.2
BKGmw-012	4/18/2007	2007Q2	Chrysene	0	U	U	ug/L	0.2
BKGmw-012	7/10/2007	2007Q3	Chrysene	0	U	U	ug/L	0.2
BKGmw-013	4/14/2005	2005Q2	Chrysene	0	U	U	ug/L	0.2
BKGmw-013	7/12/2005	2005Q3	Chrysene	0	U	U	ug/L	0.2
BKGmw-013	10/5/2005	2005Q4	Chrysene	0	U	U	ug/L	0.2
BKGmw-013	3/9/2006	2006Q1	Chrysene	0	U	R	ug/L	0.2
BKGmw-013	5/3/2006	2006Q2	Chrysene	0	U	U	ug/L	0.2
BKGmw-013	5/3/2006	2006Q2	Chrysene	0	U	U	ug/L	0.2
BKGmw-013	7/10/2006	2006Q3	Chrysene	0	U	U	ug/L	0.2
BKGmw-013	10/2/2006	2006Q4	Chrysene	0	U	U	ug/L	0.2
BKGmw-013	1/25/2007	2007Q1	Chrysene	0	U	U	ug/L	0.2
BKGmw-013	4/18/2007	2007Q2	Chrysene	0	U	UJ	ug/L	0.2
BKGmw-013	7/11/2007	2007Q3	Chrysene	0	U	U	ug/L	0.2
BKGmw-015	4/14/2005	2005Q2	Chrysene	0	U	U	ug/L	0.2
BKGmw-015	7/12/2005	2005Q3	Chrysene	0	U	U	ug/L	0.2
BKGmw-015	10/5/2005	2005Q4	Chrysene	0	U	U	ug/L	0.2
BKGmw-015	3/9/2006	2006Q1	Chrysene	0	U	U	ug/L	0.2
BKGmw-015	5/4/2006	2006Q2	Chrysene	0	U	U	ug/L	0.2
BKGmw-015	7/12/2006	2006Q3	Chrysene	0	U	U	ug/L	0.2
BKGmw-015	10/4/2006	2006Q4	Chrysene	0	U	U	ug/L	0.2
BKGmw-015	1/22/2007	2007Q1	Chrysene	0	U	U	ug/L	0.2
BKGmw-015	4/18/2007	2007Q2	Chrysene	0	U	U	ug/L	0.2
BKGmw-015	7/12/2007	2007Q3	Chrysene	0	U	U	ug/L	0.2

Table A-2. Organic Compounds

Well_ID	SDate	Quarter	Analyte	Result	Lab		Units	RDL
					Flag	Qualifier		
BKGmw-016	4/14/2005	2005Q2	Chrysene	0	U	U	ug/L	0.2
BKGmw-016	7/12/2005	2005Q3	Chrysene	0	U	U	ug/L	0.2
BKGmw-016	10/4/2005	2005Q4	Chrysene	0	U	U	ug/L	0.2
BKGmw-016	3/9/2006	2006Q1	Chrysene	0	U	U	ug/L	0.2
BKGmw-016	5/4/2006	2006Q2	Chrysene	0	U	U	ug/L	0.2
BKGmw-016	7/11/2006	2006Q3	Chrysene	0	U	R	ug/L	0.2
BKGmw-016	10/5/2006	2006Q4	Chrysene	0	U	U	ug/L	0.2
BKGmw-016	1/24/2007	2007Q1	Chrysene	0	U	U	ug/L	0.2
BKGmw-016	1/24/2007	2007Q1	Chrysene	0	U	U	ug/L	0.2
BKGmw-016	4/18/2007	2007Q2	Chrysene	0	U	U	ug/L	0.2
BKGmw-016	7/12/2007	2007Q3	Chrysene	0	U	U	ug/L	0.2
BKGmw-017	4/14/2005	2005Q2	Chrysene	0	U	UJ	ug/L	0.2
BKGmw-017	7/12/2005	2005Q3	Chrysene	0	U	U	ug/L	0.2
BKGmw-017	10/4/2005	2005Q4	Chrysene	0	U	U	ug/L	0.2
BKGmw-017	3/8/2006	2006Q1	Chrysene	0	U	U	ug/L	0.2
BKGmw-017	5/3/2006	2006Q2	Chrysene	0	U	U	ug/L	0.2
BKGmw-017	7/12/2006	2006Q3	Chrysene	0	U	U	ug/L	0.2
BKGmw-017	10/4/2006	2006Q4	Chrysene	0	U	U	ug/L	0.2
BKGmw-017	1/24/2007	2007Q1	Chrysene	0	U	U	ug/L	0.2
BKGmw-017	4/19/2007	2007Q2	Chrysene	0	U	U	ug/L	0.2
BKGmw-017	7/12/2007	2007Q3	Chrysene	0	U	U	ug/L	0.2
BKGmw-018	4/14/2005	2005Q2	Chrysene	0	U	U	ug/L	0.2
BKGmw-018	7/12/2005	2005Q3	Chrysene	0	U	U	ug/L	0.2
BKGmw-018	10/5/2005	2005Q4	Chrysene	0	U	U	ug/L	0.2
BKGmw-018	3/9/2006	2006Q1	Chrysene	0	U	U	ug/L	0.2
BKGmw-018	5/4/2006	2006Q2	Chrysene	0	U	U	ug/L	0.2
BKGmw-018	7/12/2006	2006Q3	Chrysene	0	U	U	ug/L	0.2
BKGmw-018	10/4/2006	2006Q4	Chrysene	0	U	U	ug/L	0.2
BKGmw-018	1/22/2007	2007Q1	Chrysene	0	U	U	ug/L	0.2
BKGmw-018	4/18/2007	2007Q2	Chrysene	0	U	U	ug/L	0.2
BKGmw-018	7/12/2007	2007Q3	Chrysene	0	U	U	ug/L	0.2
BKGmw-019	4/14/2005	2005Q2	Chrysene	0	U	U	ug/L	0.2
BKGmw-019	7/12/2005	2005Q3	Chrysene	0	U	U	ug/L	0.2
BKGmw-019	10/6/2005	2005Q4	Chrysene	0	U	U	ug/L	0.2
BKGmw-019	10/6/2005	2005Q4	Chrysene	0	U	U	ug/L	0.2
BKGmw-019	3/8/2006	2006Q1	Chrysene	0	U	U	ug/L	0.2
BKGmw-019	3/8/2006	2006Q1	Chrysene	0	U	U	ug/L	0.2
BKGmw-019	5/4/2006	2006Q2	Chrysene	0	U	U	ug/L	0.2
BKGmw-019	7/12/2006	2006Q3	Chrysene	0	U	U	ug/L	0.2
BKGmw-019	10/4/2006	2006Q4	Chrysene	0	U	U	ug/L	0.2
BKGmw-019	10/4/2006	2006Q4	Chrysene	0	U	U	ug/L	0.2
BKGmw-019	1/25/2007	2007Q1	Chrysene	0	U	U	ug/L	0.2
BKGmw-019	4/18/2007	2007Q2	Chrysene	0	U	U	ug/L	0.2
BKGmw-019	7/11/2007	2007Q3	Chrysene	0	U	UJ	ug/L	0.2
BKGmw-020	4/13/2005	2005Q2	Chrysene	0	U	U	ug/L	0.2
BKGmw-020	7/13/2005	2005Q3	Chrysene	0	U	U	ug/L	0.2
BKGmw-020	10/4/2005	2005Q4	Chrysene	0	U	U	ug/L	0.2
BKGmw-020	3/9/2006	2006Q1	Chrysene	0	U	U	ug/L	0.2
BKGmw-020	5/3/2006	2006Q2	Chrysene	0	U	U	ug/L	0.2
BKGmw-020	7/12/2006	2006Q3	Chrysene	0	U	U	ug/L	0.2
BKGmw-020	7/12/2006	2006Q3	Chrysene	0	U	UJ	ug/L	0.2
BKGmw-020	10/5/2006	2006Q4	Chrysene	0	U	U	ug/L	0.2
BKGmw-020	1/22/2007	2007Q1	Chrysene	0	U	U	ug/L	0.2
BKGmw-020	4/18/2007	2007Q2	Chrysene	0	U	U	ug/L	0.2
BKGmw-020	7/11/2007	2007Q3	Chrysene	0	U	U	ug/L	0.2
BKGmw-020	7/11/2007	2007Q3	Chrysene	0	U	U	ug/L	0.2
BKGmw-021	4/13/2005	2005Q2	Chrysene	0	U	U	ug/L	0.2
BKGmw-021	7/13/2005	2005Q3	Chrysene	0	U	U	ug/L	0.2
BKGmw-021	7/13/2005	2005Q3	Chrysene	0	U	U	ug/L	0.2
BKGmw-021	10/5/2005	2005Q4	Chrysene	0	U	U	ug/L	0.2
BKGmw-021	3/8/2006	2006Q1	Chrysene	0	U	U	ug/L	0.2

Table A-2. Organic Compounds

Well_ID	SDate	Quarter	Analyte	Result	Lab		Units	RDL
					Flag	Qualifier		
BKGmw-021	5/3/2006	2006Q2	Chrysene	0	U	U	ug/L	0.2
BKGmw-021	7/10/2006	2006Q3	Chrysene	0	U	U	ug/L	0.2
BKGmw-021	10/4/2006	2006Q4	Chrysene	0	U	U	ug/L	0.2
BKGmw-021	1/25/2007	2007Q1	Chrysene	0	U	U	ug/L	0.2
BKGmw-021	4/19/2007	2007Q2	Chrysene	0	U	U	ug/L	0.2
BKGmw-021	7/10/2007	2007Q3	Chrysene	0	U	U	ug/L	0.2
BKGmw-004	4/13/2005	2005Q2	cis-1,2-Dichloroethylene	0	U	U	ug/L	1
BKGmw-004	7/13/2005	2005Q3	cis-1,2-Dichloroethylene	0	U	U	ug/L	1
BKGmw-004	10/5/2005	2005Q4	cis-1,2-Dichloroethylene	0	U	U	ug/L	1
BKGmw-004	3/7/2006	2006Q1	cis-1,2-Dichloroethylene	0	U	U	ug/L	1
BKGmw-004	5/3/2006	2006Q2	cis-1,2-Dichloroethylene	0	U	U	ug/L	1
BKGmw-004	7/10/2006	2006Q3	cis-1,2-Dichloroethylene	0	U	U	ug/L	1
BKGmw-004	10/4/2006	2006Q4	cis-1,2-Dichloroethylene	0	U	U	ug/L	1
BKGmw-004	1/25/2007	2007Q1	cis-1,2-Dichloroethylene	0	U	U	ug/L	1
BKGmw-004	7/10/2007	2007Q3	cis-1,2-Dichloroethylene	0	U	U	ug/L	1
BKGmw-005	4/14/2005	2005Q2	cis-1,2-Dichloroethylene	0	U	U	ug/L	1
BKGmw-005	4/14/2005	2005Q2	cis-1,2-Dichloroethylene	0	U	U	ug/L	1
BKGmw-005	7/12/2005	2005Q3	cis-1,2-Dichloroethylene	0	U	U	ug/L	1
BKGmw-005	10/5/2005	2005Q4	cis-1,2-Dichloroethylene	0	U	U	ug/L	1
BKGmw-005	3/8/2006	2006Q1	cis-1,2-Dichloroethylene	0	U	U	ug/L	1
BKGmw-005	3/8/2006	2006Q1	cis-1,2-Dichloroethylene	0	U	U	ug/L	1
BKGmw-005	5/4/2006	2006Q2	cis-1,2-Dichloroethylene	0	U	U	ug/L	1
BKGmw-005	7/12/2006	2006Q3	cis-1,2-Dichloroethylene	0	U	U	ug/L	1
BKGmw-005	10/5/2006	2006Q4	cis-1,2-Dichloroethylene	0	U	U	ug/L	1
BKGmw-005	1/24/2007	2007Q1	cis-1,2-Dichloroethylene	0	U	U	ug/L	1
BKGmw-005	7/12/2007	2007Q3	cis-1,2-Dichloroethylene	0	U	U	ug/L	1
BKGmw-006	4/14/2005	2005Q2	cis-1,2-Dichloroethylene	0	U	U	ug/L	1
BKGmw-006	7/12/2005	2005Q3	cis-1,2-Dichloroethylene	0	U	U	ug/L	1
BKGmw-006	10/13/2005	2005Q4	cis-1,2-Dichloroethylene	0	U	U	ug/L	1
BKGmw-006	3/9/2006	2006Q1	cis-1,2-Dichloroethylene	0	U	U	ug/L	1
BKGmw-006	5/4/2006	2006Q2	cis-1,2-Dichloroethylene	0	U	U	ug/L	1
BKGmw-006	7/12/2006	2006Q3	cis-1,2-Dichloroethylene	0	U	U	ug/L	1
BKGmw-006	7/12/2006	2006Q3	cis-1,2-Dichloroethylene	0	U	U	ug/L	1
BKGmw-006	10/4/2006	2006Q4	cis-1,2-Dichloroethylene	0	U	U	ug/L	1
BKGmw-006	1/22/2007	2007Q1	cis-1,2-Dichloroethylene	0	U	U	ug/L	1
BKGmw-006	7/12/2007	2007Q3	cis-1,2-Dichloroethylene	0	U	U	ug/L	1
BKGmw-008	4/13/2005	2005Q2	cis-1,2-Dichloroethylene	0	U	U	ug/L	1
BKGmw-008	7/13/2005	2005Q3	cis-1,2-Dichloroethylene	0	U	U	ug/L	1
BKGmw-008	10/5/2005	2005Q4	cis-1,2-Dichloroethylene	0	U	U	ug/L	1
BKGmw-008	3/7/2006	2006Q1	cis-1,2-Dichloroethylene	0	U	U	ug/L	1
BKGmw-008	5/3/2006	2006Q2	cis-1,2-Dichloroethylene	0	U	U	ug/L	1
BKGmw-008	5/3/2006	2006Q2	cis-1,2-Dichloroethylene	0	U	U	ug/L	1
BKGmw-008	7/10/2006	2006Q3	cis-1,2-Dichloroethylene	0	U	U	ug/L	1
BKGmw-008	10/4/2006	2006Q4	cis-1,2-Dichloroethylene	0	U	U	ug/L	1
BKGmw-008	1/23/2007	2007Q1	cis-1,2-Dichloroethylene	0	U	U	ug/L	1
BKGmw-008	1/23/2007	2007Q1	cis-1,2-Dichloroethylene	0	U	U	ug/L	1
BKGmw-008	7/10/2007	2007Q3	cis-1,2-Dichloroethylene	0	U	U	ug/L	1
BKGmw-010	4/12/2005	2005Q2	cis-1,2-Dichloroethylene	0	U	U	ug/L	1
BKGmw-010	7/14/2005	2005Q3	cis-1,2-Dichloroethylene	0	U	U	ug/L	1
BKGmw-010	10/5/2005	2005Q4	cis-1,2-Dichloroethylene	0	U	U	ug/L	1
BKGmw-010	3/9/2006	2006Q1	cis-1,2-Dichloroethylene	0	U	U	ug/L	1
BKGmw-010	5/1/2006	2006Q2	cis-1,2-Dichloroethylene	0	U	U	ug/L	1
BKGmw-010	7/13/2006	2006Q3	cis-1,2-Dichloroethylene	0	U	U	ug/L	1
BKGmw-010	10/3/2006	2006Q4	cis-1,2-Dichloroethylene	0	U	U	ug/L	1
BKGmw-010	1/23/2007	2007Q1	cis-1,2-Dichloroethylene	0	U	U	ug/L	1
BKGmw-010	7/11/2007	2007Q3	cis-1,2-Dichloroethylene	0	U	U	ug/L	1
BKGmw-012	4/12/2005	2005Q2	cis-1,2-Dichloroethylene	0	U	U	ug/L	1
BKGmw-012	7/14/2005	2005Q3	cis-1,2-Dichloroethylene	0	U	U	ug/L	1
BKGmw-012	10/3/2005	2005Q4	cis-1,2-Dichloroethylene	0	U	U	ug/L	1
BKGmw-012	3/7/2006	2006Q1	cis-1,2-Dichloroethylene	0	U	U	ug/L	1
BKGmw-012	5/1/2006	2006Q2	cis-1,2-Dichloroethylene	0	U	U	ug/L	1

Table A-2. Organic Compounds

Well_ID	SDate	Quarter	Analyte	Result	Lab			Units	RDL
					Flag	Qualifier			
BKGmw-012	7/10/2006	2006Q3	cis-1,2-Dichloroethylene	0	U	U	ug/L	1	
BKGmw-012	10/3/2006	2006Q4	cis-1,2-Dichloroethylene	0	U	U	ug/L	1	
BKGmw-012	1/23/2007	2007Q1	cis-1,2-Dichloroethylene	0	U	U	ug/L	1	
BKGmw-012	7/10/2007	2007Q3	cis-1,2-Dichloroethylene	0	U	U	ug/L	1	
BKGmw-013	4/14/2005	2005Q2	cis-1,2-Dichloroethylene	0	U	U	ug/L	1	
BKGmw-013	7/12/2005	2005Q3	cis-1,2-Dichloroethylene	0	U	U	ug/L	1	
BKGmw-013	10/5/2005	2005Q4	cis-1,2-Dichloroethylene	0	U	U	ug/L	1	
BKGmw-013	3/9/2006	2006Q1	cis-1,2-Dichloroethylene	0	U	U	ug/L	1	
BKGmw-013	5/3/2006	2006Q2	cis-1,2-Dichloroethylene	0	U	U	ug/L	1	
BKGmw-013	5/3/2006	2006Q2	cis-1,2-Dichloroethylene	0	U	U	ug/L	1	
BKGmw-013	7/10/2006	2006Q3	cis-1,2-Dichloroethylene	0	U	U	ug/L	1	
BKGmw-013	10/2/2006	2006Q4	cis-1,2-Dichloroethylene	0	U	U	ug/L	1	
BKGmw-013	1/25/2007	2007Q1	cis-1,2-Dichloroethylene	0	U	U	ug/L	1	
BKGmw-013	7/11/2007	2007Q3	cis-1,2-Dichloroethylene	0	U	U	ug/L	1	
BKGmw-015	4/14/2005	2005Q2	cis-1,2-Dichloroethylene	0	U	U	ug/L	1	
BKGmw-015	7/12/2005	2005Q3	cis-1,2-Dichloroethylene	0	U	U	ug/L	1	
BKGmw-015	10/5/2005	2005Q4	cis-1,2-Dichloroethylene	0	U	U	ug/L	1	
BKGmw-015	3/9/2006	2006Q1	cis-1,2-Dichloroethylene	0	U	U	ug/L	1	
BKGmw-015	5/4/2006	2006Q2	cis-1,2-Dichloroethylene	0	U	U	ug/L	1	
BKGmw-015	7/12/2006	2006Q3	cis-1,2-Dichloroethylene	0	U	U	ug/L	1	
BKGmw-015	10/4/2006	2006Q4	cis-1,2-Dichloroethylene	0	U	U	ug/L	1	
BKGmw-015	1/22/2007	2007Q1	cis-1,2-Dichloroethylene	0	U	U	ug/L	1	
BKGmw-015	7/12/2007	2007Q3	cis-1,2-Dichloroethylene	0	U	U	ug/L	1	
BKGmw-016	4/14/2005	2005Q2	cis-1,2-Dichloroethylene	0	U	U	ug/L	1	
BKGmw-016	7/12/2005	2005Q3	cis-1,2-Dichloroethylene	0	U	U	ug/L	1	
BKGmw-016	10/4/2005	2005Q4	cis-1,2-Dichloroethylene	0	U	U	ug/L	1	
BKGmw-016	3/9/2006	2006Q1	cis-1,2-Dichloroethylene	0	U	U	ug/L	1	
BKGmw-016	5/4/2006	2006Q2	cis-1,2-Dichloroethylene	0	U	U	ug/L	1	
BKGmw-016	7/11/2006	2006Q3	cis-1,2-Dichloroethylene	0	U	U	ug/L	1	
BKGmw-016	10/5/2006	2006Q4	cis-1,2-Dichloroethylene	0	U	U	ug/L	1	
BKGmw-016	1/24/2007	2007Q1	cis-1,2-Dichloroethylene	0	U	U	ug/L	1	
BKGmw-016	1/24/2007	2007Q1	cis-1,2-Dichloroethylene	0	U	U	ug/L	1	
BKGmw-016	7/12/2007	2007Q3	cis-1,2-Dichloroethylene	0	U	U	ug/L	1	
BKGmw-017	4/14/2005	2005Q2	cis-1,2-Dichloroethylene	0	U	U	ug/L	1	
BKGmw-017	7/12/2005	2005Q3	cis-1,2-Dichloroethylene	0	U	U	ug/L	1	
BKGmw-017	10/4/2005	2005Q4	cis-1,2-Dichloroethylene	0	U	U	ug/L	1	
BKGmw-017	3/8/2006	2006Q1	cis-1,2-Dichloroethylene	0	U	U	ug/L	1	
BKGmw-017	5/3/2006	2006Q2	cis-1,2-Dichloroethylene	0	U	U	ug/L	1	
BKGmw-017	7/12/2006	2006Q3	cis-1,2-Dichloroethylene	0	U	U	ug/L	1	
BKGmw-017	10/4/2006	2006Q4	cis-1,2-Dichloroethylene	0	U	U	ug/L	1	
BKGmw-017	1/24/2007	2007Q1	cis-1,2-Dichloroethylene	0	U	U	ug/L	1	
BKGmw-017	7/12/2007	2007Q3	cis-1,2-Dichloroethylene	0	U	U	ug/L	1	
BKGmw-018	4/14/2005	2005Q2	cis-1,2-Dichloroethylene	0	U	U	ug/L	1	
BKGmw-018	7/12/2005	2005Q3	cis-1,2-Dichloroethylene	0	U	U	ug/L	1	
BKGmw-018	10/5/2005	2005Q4	cis-1,2-Dichloroethylene	0	U	U	ug/L	1	
BKGmw-018	3/9/2006	2006Q1	cis-1,2-Dichloroethylene	0	U	U	ug/L	1	
BKGmw-018	5/4/2006	2006Q2	cis-1,2-Dichloroethylene	0	U	U	ug/L	1	
BKGmw-018	7/12/2006	2006Q3	cis-1,2-Dichloroethylene	0	U	U	ug/L	1	
BKGmw-018	10/4/2006	2006Q4	cis-1,2-Dichloroethylene	0	U	U	ug/L	1	
BKGmw-018	1/22/2007	2007Q1	cis-1,2-Dichloroethylene	0	U	U	ug/L	1	
BKGmw-018	7/12/2007	2007Q3	cis-1,2-Dichloroethylene	0	U	U	ug/L	1	
BKGmw-019	4/14/2005	2005Q2	cis-1,2-Dichloroethylene	0	U	U	ug/L	1	
BKGmw-019	7/12/2005	2005Q3	cis-1,2-Dichloroethylene	0	U	U	ug/L	1	
BKGmw-019	10/13/2005	2005Q4	cis-1,2-Dichloroethylene	0	U	U	ug/L	1	
BKGmw-019	3/8/2006	2006Q1	cis-1,2-Dichloroethylene	0	U	U	ug/L	1	
BKGmw-019	3/8/2006	2006Q1	cis-1,2-Dichloroethylene	0	U	U	ug/L	1	
BKGmw-019	5/4/2006	2006Q2	cis-1,2-Dichloroethylene	0	U	U	ug/L	1	
BKGmw-019	7/12/2006	2006Q3	cis-1,2-Dichloroethylene	0	U	U	ug/L	1	
BKGmw-019	10/4/2006	2006Q4	cis-1,2-Dichloroethylene	0	U	U	ug/L	1	
BKGmw-019	10/4/2006	2006Q4	cis-1,2-Dichloroethylene	0	U	U	ug/L	1	
BKGmw-019	1/25/2007	2007Q1	cis-1,2-Dichloroethylene	0	U	U	ug/L	1	

Table A-2. Organic Compounds

Well_ID	SDate	Quarter	Analyte	Result	Lab			Units	RDL
					Flag	Qualifier			
BKGmw-019	7/11/2007	2007Q3	cis-1,2-Dichloroethylene	0	U	UJ	ug/L	1	
BKGmw-020	4/13/2005	2005Q2	cis-1,2-Dichloroethylene	0	U	U	ug/L	1	
BKGmw-020	7/13/2005	2005Q3	cis-1,2-Dichloroethylene	0	U	U	ug/L	1	
BKGmw-020	10/4/2005	2005Q4	cis-1,2-Dichloroethylene	0	U	U	ug/L	1	
BKGmw-020	3/9/2006	2006Q1	cis-1,2-Dichloroethylene	0	U	U	ug/L	1	
BKGmw-020	5/3/2006	2006Q2	cis-1,2-Dichloroethylene	0	U	U	ug/L	1	
BKGmw-020	7/12/2006	2006Q3	cis-1,2-Dichloroethylene	0	U	U	ug/L	1	
BKGmw-020	7/12/2006	2006Q3	cis-1,2-Dichloroethylene	0	U	U	ug/L	1	
BKGmw-020	10/5/2006	2006Q4	cis-1,2-Dichloroethylene	0	U	U	ug/L	1	
BKGmw-020	1/22/2007	2007Q1	cis-1,2-Dichloroethylene	0	U	U	ug/L	1	
BKGmw-020	7/11/2007	2007Q3	cis-1,2-Dichloroethylene	0	U	U	ug/L	1	
BKGmw-020	7/11/2007	2007Q3	cis-1,2-Dichloroethylene	0	U	U	ug/L	1	
BKGmw-021	4/13/2005	2005Q2	cis-1,2-Dichloroethylene	0	U	U	ug/L	1	
BKGmw-021	7/13/2005	2005Q3	cis-1,2-Dichloroethylene	0	U	U	ug/L	1	
BKGmw-021	7/13/2005	2005Q3	cis-1,2-Dichloroethylene	0	U	U	ug/L	1	
BKGmw-021	10/5/2005	2005Q4	cis-1,2-Dichloroethylene	0	U	U	ug/L	1	
BKGmw-021	3/8/2006	2006Q1	cis-1,2-Dichloroethylene	0	U	U	ug/L	1	
BKGmw-021	5/3/2006	2006Q2	cis-1,2-Dichloroethylene	0	U	U	ug/L	1	
BKGmw-021	7/10/2006	2006Q3	cis-1,2-Dichloroethylene	0	U	U	ug/L	1	
BKGmw-021	10/4/2006	2006Q4	cis-1,2-Dichloroethylene	0	U	U	ug/L	1	
BKGmw-021	1/25/2007	2007Q1	cis-1,2-Dichloroethylene	0	U	U	ug/L	1	
BKGmw-021	7/10/2007	2007Q3	cis-1,2-Dichloroethylene	0	U	U	ug/L	1	
BKGmw-004	4/13/2005	2005Q2	cis-1,3-Dichloropropylene	0	U	U	ug/L	1	
BKGmw-004	7/13/2005	2005Q3	cis-1,3-Dichloropropylene	0	U	U	ug/L	1	
BKGmw-004	10/5/2005	2005Q4	cis-1,3-Dichloropropylene	0	U	U	ug/L	1	
BKGmw-004	3/7/2006	2006Q1	cis-1,3-Dichloropropylene	0	U	U	ug/L	1	
BKGmw-004	5/3/2006	2006Q2	cis-1,3-Dichloropropylene	0	U	U	ug/L	1	
BKGmw-004	7/10/2006	2006Q3	cis-1,3-Dichloropropylene	0	U	U	ug/L	1	
BKGmw-004	10/4/2006	2006Q4	cis-1,3-Dichloropropylene	0	U	U	ug/L	1	
BKGmw-004	1/25/2007	2007Q1	cis-1,3-Dichloropropylene	0	U	U	ug/L	1	
BKGmw-004	4/19/2007	2007Q2	cis-1,3-Dichloropropylene	0	U	UJ	ug/L	1	
BKGmw-004	4/19/2007	2007Q2	cis-1,3-Dichloropropylene	0	U	UJ	ug/L	1	
BKGmw-004	7/10/2007	2007Q3	cis-1,3-Dichloropropylene	0	U	U	ug/L	1	
BKGmw-005	4/14/2005	2005Q2	cis-1,3-Dichloropropylene	0	U	U	ug/L	1	
BKGmw-005	4/14/2005	2005Q2	cis-1,3-Dichloropropylene	0	U	U	ug/L	1	
BKGmw-005	7/12/2005	2005Q3	cis-1,3-Dichloropropylene	0	U	U	ug/L	1	
BKGmw-005	10/5/2005	2005Q4	cis-1,3-Dichloropropylene	0	U	U	ug/L	1	
BKGmw-005	3/8/2006	2006Q1	cis-1,3-Dichloropropylene	0	U	U	ug/L	1	
BKGmw-005	3/8/2006	2006Q1	cis-1,3-Dichloropropylene	0	U	U	ug/L	1	
BKGmw-005	5/4/2006	2006Q2	cis-1,3-Dichloropropylene	0	U	UJ	ug/L	1	
BKGmw-005	7/12/2006	2006Q3	cis-1,3-Dichloropropylene	0	U	U	ug/L	1	
BKGmw-005	10/5/2006	2006Q4	cis-1,3-Dichloropropylene	0	U	U	ug/L	1	
BKGmw-005	1/24/2007	2007Q1	cis-1,3-Dichloropropylene	0	U	U	ug/L	1	
BKGmw-005	4/18/2007	2007Q2	cis-1,3-Dichloropropylene	0	U	R	ug/L	1	
BKGmw-005	7/12/2007	2007Q3	cis-1,3-Dichloropropylene	0	U	U	ug/L	1	
BKGmw-006	4/14/2005	2005Q2	cis-1,3-Dichloropropylene	0	U	U	ug/L	1	
BKGmw-006	7/12/2005	2005Q3	cis-1,3-Dichloropropylene	0	U	U	ug/L	1	
BKGmw-006	10/13/2005	2005Q4	cis-1,3-Dichloropropylene	0	U	U	ug/L	1	
BKGmw-006	3/9/2006	2006Q1	cis-1,3-Dichloropropylene	0	U	U	ug/L	1	
BKGmw-006	5/4/2006	2006Q2	cis-1,3-Dichloropropylene	0	U	UJ	ug/L	1	
BKGmw-006	7/12/2006	2006Q3	cis-1,3-Dichloropropylene	0	U	U	ug/L	1	
BKGmw-006	7/12/2006	2006Q3	cis-1,3-Dichloropropylene	0	U	U	ug/L	1	
BKGmw-006	10/4/2006	2006Q4	cis-1,3-Dichloropropylene	0	U	U	ug/L	1	
BKGmw-006	1/22/2007	2007Q1	cis-1,3-Dichloropropylene	0	U	U	ug/L	1	
BKGmw-006	4/18/2007	2007Q2	cis-1,3-Dichloropropylene	0	U	R	ug/L	1	
BKGmw-006	7/12/2007	2007Q3	cis-1,3-Dichloropropylene	0	U	U	ug/L	1	
BKGmw-008	4/13/2005	2005Q2	cis-1,3-Dichloropropylene	0	U	U	ug/L	1	
BKGmw-008	7/13/2005	2005Q3	cis-1,3-Dichloropropylene	0	U	U	ug/L	1	
BKGmw-008	10/5/2005	2005Q4	cis-1,3-Dichloropropylene	0	U	U	ug/L	1	
BKGmw-008	3/7/2006	2006Q1	cis-1,3-Dichloropropylene	0	U	U	ug/L	1	
BKGmw-008	5/3/2006	2006Q2	cis-1,3-Dichloropropylene	0	U	U	ug/L	1	

Table A-2. Organic Compounds

Well_ID	SDate	Quarter	Analyte	Result	Lab			Units	RDL
					Flag	Qualifier			
BKGmw-008	5/3/2006	2006Q2	cis-1,3-Dichloropropylene	0	U	U	ug/L	1	
BKGmw-008	7/10/2006	2006Q3	cis-1,3-Dichloropropylene	0	U	U	ug/L	1	
BKGmw-008	10/4/2006	2006Q4	cis-1,3-Dichloropropylene	0	U	U	ug/L	1	
BKGmw-008	1/23/2007	2007Q1	cis-1,3-Dichloropropylene	0	U	U	ug/L	1	
BKGmw-008	1/23/2007	2007Q1	cis-1,3-Dichloropropylene	0	U	U	ug/L	1	
BKGmw-008	4/19/2007	2007Q2	cis-1,3-Dichloropropylene	0	U	UJ	ug/L	1	
BKGmw-008	7/10/2007	2007Q3	cis-1,3-Dichloropropylene	0	U	U	ug/L	1	
BKGmw-010	4/12/2005	2005Q2	cis-1,3-Dichloropropylene	0	U	U	ug/L	1	
BKGmw-010	7/14/2005	2005Q3	cis-1,3-Dichloropropylene	0	U	U	ug/L	1	
BKGmw-010	10/5/2005	2005Q4	cis-1,3-Dichloropropylene	0	U	U	ug/L	1	
BKGmw-010	3/9/2006	2006Q1	cis-1,3-Dichloropropylene	0	U	U	ug/L	1	
BKGmw-010	5/1/2006	2006Q2	cis-1,3-Dichloropropylene	0	U	U	ug/L	1	
BKGmw-010	7/13/2006	2006Q3	cis-1,3-Dichloropropylene	0	U	U	ug/L	1	
BKGmw-010	10/3/2006	2006Q4	cis-1,3-Dichloropropylene	0	U	U	ug/L	1	
BKGmw-010	1/23/2007	2007Q1	cis-1,3-Dichloropropylene	0	U	U	ug/L	1	
BKGmw-010	4/19/2007	2007Q2	cis-1,3-Dichloropropylene	0	U	UJ	ug/L	1	
BKGmw-010	7/11/2007	2007Q3	cis-1,3-Dichloropropylene	0	U	U	ug/L	1	
BKGmw-012	4/12/2005	2005Q2	cis-1,3-Dichloropropylene	0	U	U	ug/L	1	
BKGmw-012	7/14/2005	2005Q3	cis-1,3-Dichloropropylene	0	U	U	ug/L	1	
BKGmw-012	10/3/2005	2005Q4	cis-1,3-Dichloropropylene	0	U	U	ug/L	1	
BKGmw-012	3/7/2006	2006Q1	cis-1,3-Dichloropropylene	0	U	U	ug/L	1	
BKGmw-012	5/1/2006	2006Q2	cis-1,3-Dichloropropylene	0	U	U	ug/L	1	
BKGmw-012	7/10/2006	2006Q3	cis-1,3-Dichloropropylene	0	U	U	ug/L	1	
BKGmw-012	10/3/2006	2006Q4	cis-1,3-Dichloropropylene	0	U	U	ug/L	1	
BKGmw-012	1/23/2007	2007Q1	cis-1,3-Dichloropropylene	0	U	U	ug/L	1	
BKGmw-012	4/18/2007	2007Q2	cis-1,3-Dichloropropylene	0	U	R	ug/L	1	
BKGmw-012	7/10/2007	2007Q3	cis-1,3-Dichloropropylene	0	U	U	ug/L	1	
BKGmw-013	4/14/2005	2005Q2	cis-1,3-Dichloropropylene	0	U	U	ug/L	1	
BKGmw-013	7/12/2005	2005Q3	cis-1,3-Dichloropropylene	0	U	U	ug/L	1	
BKGmw-013	10/5/2005	2005Q4	cis-1,3-Dichloropropylene	0	U	U	ug/L	1	
BKGmw-013	3/9/2006	2006Q1	cis-1,3-Dichloropropylene	0	U	U	ug/L	1	
BKGmw-013	5/3/2006	2006Q2	cis-1,3-Dichloropropylene	0	U	U	ug/L	1	
BKGmw-013	5/3/2006	2006Q2	cis-1,3-Dichloropropylene	0	U	U	ug/L	1	
BKGmw-013	7/10/2006	2006Q3	cis-1,3-Dichloropropylene	0	U	U	ug/L	1	
BKGmw-013	10/2/2006	2006Q4	cis-1,3-Dichloropropylene	0	U	U	ug/L	1	
BKGmw-013	1/25/2007	2007Q1	cis-1,3-Dichloropropylene	0	U	U	ug/L	1	
BKGmw-013	4/18/2007	2007Q2	cis-1,3-Dichloropropylene	0	U	R	ug/L	1	
BKGmw-013	7/11/2007	2007Q3	cis-1,3-Dichloropropylene	0	U	U	ug/L	1	
BKGmw-015	4/14/2005	2005Q2	cis-1,3-Dichloropropylene	0	U	U	ug/L	1	
BKGmw-015	7/12/2005	2005Q3	cis-1,3-Dichloropropylene	0	U	U	ug/L	1	
BKGmw-015	10/5/2005	2005Q4	cis-1,3-Dichloropropylene	0	U	U	ug/L	1	
BKGmw-015	3/9/2006	2006Q1	cis-1,3-Dichloropropylene	0	U	U	ug/L	1	
BKGmw-015	5/4/2006	2006Q2	cis-1,3-Dichloropropylene	0	U	UJ	ug/L	1	
BKGmw-015	7/12/2006	2006Q3	cis-1,3-Dichloropropylene	0	U	U	ug/L	1	
BKGmw-015	10/4/2006	2006Q4	cis-1,3-Dichloropropylene	0	U	U	ug/L	1	
BKGmw-015	1/22/2007	2007Q1	cis-1,3-Dichloropropylene	0	U	U	ug/L	1	
BKGmw-015	4/18/2007	2007Q2	cis-1,3-Dichloropropylene	0	U	UJ	ug/L	1	
BKGmw-015	7/12/2007	2007Q3	cis-1,3-Dichloropropylene	0	U	U	ug/L	1	
BKGmw-016	4/14/2005	2005Q2	cis-1,3-Dichloropropylene	0	U	U	ug/L	1	
BKGmw-016	7/12/2005	2005Q3	cis-1,3-Dichloropropylene	0	U	U	ug/L	1	
BKGmw-016	10/4/2005	2005Q4	cis-1,3-Dichloropropylene	0	U	U	ug/L	1	
BKGmw-016	3/9/2006	2006Q1	cis-1,3-Dichloropropylene	0	U	U	ug/L	1	
BKGmw-016	5/4/2006	2006Q2	cis-1,3-Dichloropropylene	0	U	UJ	ug/L	1	
BKGmw-016	7/11/2006	2006Q3	cis-1,3-Dichloropropylene	0	U	U	ug/L	1	
BKGmw-016	10/5/2006	2006Q4	cis-1,3-Dichloropropylene	0	U	U	ug/L	1	
BKGmw-016	1/24/2007	2007Q1	cis-1,3-Dichloropropylene	0	U	U	ug/L	1	
BKGmw-016	1/24/2007	2007Q1	cis-1,3-Dichloropropylene	0	U	U	ug/L	1	
BKGmw-016	4/18/2007	2007Q2	cis-1,3-Dichloropropylene	0	U	R	ug/L	1	
BKGmw-016	7/12/2007	2007Q3	cis-1,3-Dichloropropylene	0	U	U	ug/L	1	
BKGmw-017	4/14/2005	2005Q2	cis-1,3-Dichloropropylene	0	U	U	ug/L	1	
BKGmw-017	7/12/2005	2005Q3	cis-1,3-Dichloropropylene	0	U	U	ug/L	1	

Table A-2. Organic Compounds

Well_ID	SDate	Quarter	Analyte	Result	Lab			Units	RDL
					Flag	Qualifier			
BKGmw-017	10/4/2005	2005Q4	cis-1,3-Dichloropropylene	0	U	U	ug/L	1	
BKGmw-017	3/8/2006	2006Q1	cis-1,3-Dichloropropylene	0	U	U	ug/L	1	
BKGmw-017	5/3/2006	2006Q2	cis-1,3-Dichloropropylene	0	U	U	ug/L	1	
BKGmw-017	7/12/2006	2006Q3	cis-1,3-Dichloropropylene	0	U	U	ug/L	1	
BKGmw-017	10/4/2006	2006Q4	cis-1,3-Dichloropropylene	0	U	U	ug/L	1	
BKGmw-017	1/24/2007	2007Q1	cis-1,3-Dichloropropylene	0	U	U	ug/L	1	
BKGmw-017	4/19/2007	2007Q2	cis-1,3-Dichloropropylene	0	U	UJ	ug/L	1	
BKGmw-017	7/12/2007	2007Q3	cis-1,3-Dichloropropylene	0	U	U	ug/L	1	
BKGmw-018	4/14/2005	2005Q2	cis-1,3-Dichloropropylene	0	U	U	ug/L	1	
BKGmw-018	7/12/2005	2005Q3	cis-1,3-Dichloropropylene	0	U	U	ug/L	1	
BKGmw-018	10/5/2005	2005Q4	cis-1,3-Dichloropropylene	0	U	U	ug/L	1	
BKGmw-018	3/9/2006	2006Q1	cis-1,3-Dichloropropylene	0	U	U	ug/L	1	
BKGmw-018	5/4/2006	2006Q2	cis-1,3-Dichloropropylene	0	U	UJ	ug/L	1	
BKGmw-018	7/12/2006	2006Q3	cis-1,3-Dichloropropylene	0	U	U	ug/L	1	
BKGmw-018	10/4/2006	2006Q4	cis-1,3-Dichloropropylene	0	U	U	ug/L	1	
BKGmw-018	1/22/2007	2007Q1	cis-1,3-Dichloropropylene	0	U	U	ug/L	1	
BKGmw-018	4/18/2007	2007Q2	cis-1,3-Dichloropropylene	0	U	R	ug/L	1	
BKGmw-018	7/12/2007	2007Q3	cis-1,3-Dichloropropylene	0	U	U	ug/L	1	
BKGmw-019	4/14/2005	2005Q2	cis-1,3-Dichloropropylene	0	U	U	ug/L	1	
BKGmw-019	7/12/2005	2005Q3	cis-1,3-Dichloropropylene	0	U	U	ug/L	1	
BKGmw-019	10/13/2005	2005Q4	cis-1,3-Dichloropropylene	0	U	U	ug/L	1	
BKGmw-019	3/8/2006	2006Q1	cis-1,3-Dichloropropylene	0	U	U	ug/L	1	
BKGmw-019	3/8/2006	2006Q1	cis-1,3-Dichloropropylene	0	U	U	ug/L	1	
BKGmw-019	5/4/2006	2006Q2	cis-1,3-Dichloropropylene	0	U	UJ	ug/L	1	
BKGmw-019	7/12/2006	2006Q3	cis-1,3-Dichloropropylene	0	U	U	ug/L	1	
BKGmw-019	10/4/2006	2006Q4	cis-1,3-Dichloropropylene	0	U	U	ug/L	1	
BKGmw-019	10/4/2006	2006Q4	cis-1,3-Dichloropropylene	0	U	U	ug/L	1	
BKGmw-019	1/25/2007	2007Q1	cis-1,3-Dichloropropylene	0	U	U	ug/L	1	
BKGmw-019	4/18/2007	2007Q2	cis-1,3-Dichloropropylene	0	U	R	ug/L	1	
BKGmw-019	7/11/2007	2007Q3	cis-1,3-Dichloropropylene	0	U	UJ	ug/L	1	
BKGmw-020	4/13/2005	2005Q2	cis-1,3-Dichloropropylene	0	U	U	ug/L	1	
BKGmw-020	7/13/2005	2005Q3	cis-1,3-Dichloropropylene	0	U	U	ug/L	1	
BKGmw-020	10/4/2005	2005Q4	cis-1,3-Dichloropropylene	0	U	U	ug/L	1	
BKGmw-020	3/9/2006	2006Q1	cis-1,3-Dichloropropylene	0	U	U	ug/L	1	
BKGmw-020	5/3/2006	2006Q2	cis-1,3-Dichloropropylene	0	U	U	ug/L	1	
BKGmw-020	7/12/2006	2006Q3	cis-1,3-Dichloropropylene	0	U	U	ug/L	1	
BKGmw-020	7/12/2006	2006Q3	cis-1,3-Dichloropropylene	0	U	U	ug/L	1	
BKGmw-020	10/5/2006	2006Q4	cis-1,3-Dichloropropylene	0	U	U	ug/L	1	
BKGmw-020	1/22/2007	2007Q1	cis-1,3-Dichloropropylene	0	U	U	ug/L	1	
BKGmw-020	4/18/2007	2007Q2	cis-1,3-Dichloropropylene	0	U	R	ug/L	1	
BKGmw-020	7/11/2007	2007Q3	cis-1,3-Dichloropropylene	0	U	U	ug/L	1	
BKGmw-020	7/11/2007	2007Q3	cis-1,3-Dichloropropylene	0	U	U	ug/L	1	
BKGmw-021	4/13/2005	2005Q2	cis-1,3-Dichloropropylene	0	U	U	ug/L	1	
BKGmw-021	7/13/2005	2005Q3	cis-1,3-Dichloropropylene	0	U	U	ug/L	1	
BKGmw-021	7/13/2005	2005Q3	cis-1,3-Dichloropropylene	0	U	U	ug/L	1	
BKGmw-021	10/5/2005	2005Q4	cis-1,3-Dichloropropylene	0	U	U	ug/L	1	
BKGmw-021	3/8/2006	2006Q1	cis-1,3-Dichloropropylene	0	U	U	ug/L	1	
BKGmw-021	5/3/2006	2006Q2	cis-1,3-Dichloropropylene	0	U	U	ug/L	1	
BKGmw-021	7/10/2006	2006Q3	cis-1,3-Dichloropropylene	0	U	U	ug/L	1	
BKGmw-021	10/4/2006	2006Q4	cis-1,3-Dichloropropylene	0	U	U	ug/L	1	
BKGmw-021	1/25/2007	2007Q1	cis-1,3-Dichloropropylene	0	U	U	ug/L	1	
BKGmw-021	4/19/2007	2007Q2	cis-1,3-Dichloropropylene	0	U	UJ	ug/L	1	
BKGmw-021	7/10/2007	2007Q3	cis-1,3-Dichloropropylene	0	U	U	ug/L	1	
BKGmw-004	4/13/2005	2005Q2	delta-BHC	0	U	U	ug/L	0.03	
BKGmw-004	7/13/2005	2005Q3	delta-BHC	0	U	U	ug/L	0.03	
BKGmw-004	10/5/2005	2005Q4	delta-BHC	0	U	U	ug/L	0.03	
BKGmw-004	3/7/2006	2006Q1	delta-BHC	0	U	U	ug/L	0.03	
BKGmw-004	5/3/2006	2006Q2	delta-BHC	0	U	U	ug/L	0.03	
BKGmw-004	7/10/2006	2006Q3	delta-BHC	0	U	U	ug/L	0.03	
BKGmw-004	10/4/2006	2006Q4	delta-BHC	0	U	U	ug/L	0.03	
BKGmw-004	1/25/2007	2007Q1	delta-BHC	0	U	U	ug/L	0.03	

Table A-2. Organic Compounds

Well_ID	SDate	Quarter	Analyte	Result	Lab		Units	RDL
					Flag	Qualifier		
BKGmw-004	4/19/2007	2007Q2	delta-BHC	0	U	U	ug/L	0.03
BKGmw-004	4/19/2007	2007Q2	delta-BHC	0	U	U	ug/L	0.03
BKGmw-004	7/10/2007	2007Q3	delta-BHC	0	U	U	ug/L	0.03
BKGmw-005	4/14/2005	2005Q2	delta-BHC	0	U	U	ug/L	0.03
BKGmw-005	4/14/2005	2005Q2	delta-BHC	0	U	U	ug/L	0.03
BKGmw-005	7/12/2005	2005Q3	delta-BHC	0	U	U	ug/L	0.03
BKGmw-005	10/5/2005	2005Q4	delta-BHC	0	U	U	ug/L	0.03
BKGmw-005	3/8/2006	2006Q1	delta-BHC	0	U	U	ug/L	0.03
BKGmw-005	3/8/2006	2006Q1	delta-BHC	0	U	U	ug/L	0.03
BKGmw-005	5/4/2006	2006Q2	delta-BHC	0	U	U	ug/L	0.03
BKGmw-005	7/12/2006	2006Q3	delta-BHC	0	U	UJ	ug/L	0.03
BKGmw-005	10/5/2006	2006Q4	delta-BHC	0	U	U	ug/L	0.03
BKGmw-005	1/24/2007	2007Q1	delta-BHC	0	U	U	ug/L	0.03
BKGmw-005	4/18/2007	2007Q2	delta-BHC	0	U	UJ	ug/L	0.03
BKGmw-005	7/12/2007	2007Q3	delta-BHC	0	U	U	ug/L	0.03
BKGmw-006	4/14/2005	2005Q2	delta-BHC	0	U	U	ug/L	0.03
BKGmw-006	7/12/2005	2005Q3	delta-BHC	0	U	UJ	ug/L	0.03
BKGmw-006	10/6/2005	2005Q4	delta-BHC	0	U	U	ug/L	0.03
BKGmw-006	3/9/2006	2006Q1	delta-BHC	0	U	U	ug/L	0.03
BKGmw-006	5/4/2006	2006Q2	delta-BHC	0	U	U	ug/L	0.03
BKGmw-006	7/12/2006	2006Q3	delta-BHC	0	U	U	ug/L	0.03
BKGmw-006	7/12/2006	2006Q3	delta-BHC	0	U	U	ug/L	0.03
BKGmw-006	10/4/2006	2006Q4	delta-BHC	0	U	U	ug/L	0.03
BKGmw-006	1/22/2007	2007Q1	delta-BHC	0	U	U	ug/L	0.03
BKGmw-006	4/18/2007	2007Q2	delta-BHC	0	U	UJ	ug/L	0.03
BKGmw-006	7/12/2007	2007Q3	delta-BHC	0	U	UJ	ug/L	0.03
BKGmw-008	4/13/2005	2005Q2	delta-BHC	0	U	U	ug/L	0.03
BKGmw-008	7/13/2005	2005Q3	delta-BHC	0	U	U	ug/L	0.03
BKGmw-008	10/5/2005	2005Q4	delta-BHC	0	U	U	ug/L	0.03
BKGmw-008	3/7/2006	2006Q1	delta-BHC	0	U	U	ug/L	0.03
BKGmw-008	5/3/2006	2006Q2	delta-BHC	0	U	U	ug/L	0.03
BKGmw-008	5/3/2006	2006Q2	delta-BHC	0	U	U	ug/L	0.03
BKGmw-008	7/10/2006	2006Q3	delta-BHC	0	U	U	ug/L	0.03
BKGmw-008	10/4/2006	2006Q4	delta-BHC	0	U	U	ug/L	0.03
BKGmw-008	1/23/2007	2007Q1	delta-BHC	0	U	U	ug/L	0.03
BKGmw-008	1/23/2007	2007Q1	delta-BHC	0	U	U	ug/L	0.03
BKGmw-008	4/19/2007	2007Q2	delta-BHC	0	U	U	ug/L	0.03
BKGmw-008	7/10/2007	2007Q3	delta-BHC	0	U	U	ug/L	0.03
BKGmw-010	4/12/2005	2005Q2	delta-BHC	0	U	U	ug/L	0.03
BKGmw-010	7/14/2005	2005Q3	delta-BHC	0	U	U	ug/L	0.03
BKGmw-010	10/5/2005	2005Q4	delta-BHC	0	U	U	ug/L	0.03
BKGmw-010	3/9/2006	2006Q1	delta-BHC	0	U	UJ	ug/L	0.03
BKGmw-010	5/1/2006	2006Q2	delta-BHC	0	U	U	ug/L	0.03
BKGmw-010	7/13/2006	2006Q3	delta-BHC	0	U	U	ug/L	0.03
BKGmw-010	10/3/2006	2006Q4	delta-BHC	0	U	U	ug/L	0.03
BKGmw-010	1/23/2007	2007Q1	delta-BHC	0	U	U	ug/L	0.03
BKGmw-010	4/19/2007	2007Q2	delta-BHC	0	U	U	ug/L	0.03
BKGmw-010	7/11/2007	2007Q3	delta-BHC	0.0066	J	J	ug/L	0.03
BKGmw-012	4/12/2005	2005Q2	delta-BHC	0	U	U	ug/L	0.03
BKGmw-012	7/14/2005	2005Q3	delta-BHC	0	U	U	ug/L	0.03
BKGmw-012	10/3/2005	2005Q4	delta-BHC	0	U	UJ	ug/L	0.03
BKGmw-012	3/7/2006	2006Q1	delta-BHC	0	U	U	ug/L	0.03
BKGmw-012	5/1/2006	2006Q2	delta-BHC	0	U	U	ug/L	0.03
BKGmw-012	7/10/2006	2006Q3	delta-BHC	0	U	U	ug/L	0.03
BKGmw-012	10/3/2006	2006Q4	delta-BHC	0	U	U	ug/L	0.03
BKGmw-012	1/23/2007	2007Q1	delta-BHC	0	U	U	ug/L	0.03
BKGmw-012	4/18/2007	2007Q2	delta-BHC	0	U	UJ	ug/L	0.03
BKGmw-012	7/10/2007	2007Q3	delta-BHC	0	U	U	ug/L	0.03
BKGmw-013	4/14/2005	2005Q2	delta-BHC	0	U	U	ug/L	0.03
BKGmw-013	7/12/2005	2005Q3	delta-BHC	0	U	U	ug/L	0.03
BKGmw-013	10/5/2005	2005Q4	delta-BHC	0	U	U	ug/L	0.03

Table A-2. Organic Compounds

Well_ID	SDate	Quarter	Analyte	Result	Lab		Units	RDL
					Flag	Qualifier		
BKGmw-013	3/9/2006	2006Q1	delta-BHC	0	U	U	ug/L	0.03
BKGmw-013	5/3/2006	2006Q2	delta-BHC	0	U	U	ug/L	0.03
BKGmw-013	5/3/2006	2006Q2	delta-BHC	0	U	U	ug/L	0.03
BKGmw-013	7/10/2006	2006Q3	delta-BHC	0	U	U	ug/L	0.03
BKGmw-013	10/2/2006	2006Q4	delta-BHC	0	U	U	ug/L	0.03
BKGmw-013	1/25/2007	2007Q1	delta-BHC	0	U	U	ug/L	0.03
BKGmw-013	4/18/2007	2007Q2	delta-BHC	0	U	U	ug/L	0.03
BKGmw-013	7/11/2007	2007Q3	delta-BHC	0	U	U	ug/L	0.03
BKGmw-015	4/14/2005	2005Q2	delta-BHC	0	U	U	ug/L	0.03
BKGmw-015	7/12/2005	2005Q3	delta-BHC	0	U	U	ug/L	0.03
BKGmw-015	10/5/2005	2005Q4	delta-BHC	0	U	U	ug/L	0.03
BKGmw-015	3/9/2006	2006Q1	delta-BHC	0	U	U	ug/L	0.03
BKGmw-015	5/4/2006	2006Q2	delta-BHC	0	U	U	ug/L	0.03
BKGmw-015	7/12/2006	2006Q3	delta-BHC	0	U	U	ug/L	0.03
BKGmw-015	10/4/2006	2006Q4	delta-BHC	0	U	U	ug/L	0.03
BKGmw-015	1/22/2007	2007Q1	delta-BHC	0	U	U	ug/L	0.03
BKGmw-015	4/18/2007	2007Q2	delta-BHC	0	U	U	ug/L	0.03
BKGmw-015	7/12/2007	2007Q3	delta-BHC	0	U	U	ug/L	0.03
BKGmw-016	4/14/2005	2005Q2	delta-BHC	0	U	U	ug/L	0.03
BKGmw-016	7/12/2005	2005Q3	delta-BHC	0	U	U	ug/L	0.03
BKGmw-016	10/4/2005	2005Q4	delta-BHC	0	U	U	ug/L	0.03
BKGmw-016	3/9/2006	2006Q1	delta-BHC	0	U	U	ug/L	0.03
BKGmw-016	5/4/2006	2006Q2	delta-BHC	0	U	U	ug/L	0.03
BKGmw-016	7/11/2006	2006Q3	delta-BHC	0	U	U	ug/L	0.03
BKGmw-016	10/5/2006	2006Q4	delta-BHC	0	U	U	ug/L	0.03
BKGmw-016	1/24/2007	2007Q1	delta-BHC	0	U	U	ug/L	0.03
BKGmw-016	1/24/2007	2007Q1	delta-BHC	0	U	U	ug/L	0.03
BKGmw-016	4/18/2007	2007Q2	delta-BHC	0	U	U	ug/L	0.03
BKGmw-016	7/12/2007	2007Q3	delta-BHC	0	U	U	ug/L	0.03
BKGmw-017	4/14/2005	2005Q2	delta-BHC	0	U	U	ug/L	0.03
BKGmw-017	7/12/2005	2005Q3	delta-BHC	0	U	U	ug/L	0.03
BKGmw-017	10/4/2005	2005Q4	delta-BHC	0	U	U	ug/L	0.03
BKGmw-017	3/8/2006	2006Q1	delta-BHC	0	U	U	ug/L	0.03
BKGmw-017	5/3/2006	2006Q2	delta-BHC	0	U	U	ug/L	0.03
BKGmw-017	7/12/2006	2006Q3	delta-BHC	0	U	U	ug/L	0.03
BKGmw-017	10/4/2006	2006Q4	delta-BHC	0	U	U	ug/L	0.03
BKGmw-017	1/24/2007	2007Q1	delta-BHC	0	U	U	ug/L	0.03
BKGmw-017	4/19/2007	2007Q2	delta-BHC	0	U	UJ	ug/L	0.03
BKGmw-017	7/12/2007	2007Q3	delta-BHC	0	U	U	ug/L	0.03
BKGmw-018	4/14/2005	2005Q2	delta-BHC	0	U	U	ug/L	0.03
BKGmw-018	7/12/2005	2005Q3	delta-BHC	0	U	U	ug/L	0.03
BKGmw-018	10/5/2005	2005Q4	delta-BHC	0	U	U	ug/L	0.03
BKGmw-018	3/9/2006	2006Q1	delta-BHC	0	U	U	ug/L	0.03
BKGmw-018	5/4/2006	2006Q2	delta-BHC	0	U	U	ug/L	0.03
BKGmw-018	7/12/2006	2006Q3	delta-BHC	0	U	U	ug/L	0.03
BKGmw-018	10/4/2006	2006Q4	delta-BHC	0	U	U	ug/L	0.03
BKGmw-018	1/22/2007	2007Q1	delta-BHC	0	U	U	ug/L	0.03
BKGmw-018	4/18/2007	2007Q2	delta-BHC	0	U	U	ug/L	0.03
BKGmw-018	7/12/2007	2007Q3	delta-BHC	0	U	U	ug/L	0.03
BKGmw-019	4/14/2005	2005Q2	delta-BHC	0	U	U	ug/L	0.03
BKGmw-019	7/12/2005	2005Q3	delta-BHC	0	U	U	ug/L	0.03
BKGmw-019	10/6/2005	2005Q4	delta-BHC	0	U	U	ug/L	0.03
BKGmw-019	10/6/2005	2005Q4	delta-BHC	0	U	U	ug/L	0.03
BKGmw-019	3/8/2006	2006Q1	delta-BHC	0	U	U	ug/L	0.03
BKGmw-019	3/8/2006	2006Q1	delta-BHC	0	U	U	ug/L	0.03
BKGmw-019	5/4/2006	2006Q2	delta-BHC	0	U	U	ug/L	0.03
BKGmw-019	7/12/2006	2006Q3	delta-BHC	0	U	U	ug/L	0.03
BKGmw-019	10/4/2006	2006Q4	delta-BHC	0	U	U	ug/L	0.03
BKGmw-019	10/4/2006	2006Q4	delta-BHC	0	U	U	ug/L	0.03
BKGmw-019	1/25/2007	2007Q1	delta-BHC	0	U	U	ug/L	0.03
BKGmw-019	4/18/2007	2007Q2	delta-BHC	0	U	UJ	ug/L	0.03

Table A-2. Organic Compounds

Well_ID	SDate	Quarter	Analyte	Result	Lab		Units	RDL
					Flag	Qualifier		
BKGmw-019	7/11/2007	2007Q3	delta-BHC	0	U	UJ	ug/L	0.03
BKGmw-020	4/13/2005	2005Q2	delta-BHC	0	U	U	ug/L	0.03
BKGmw-020	7/13/2005	2005Q3	delta-BHC	0	U	U	ug/L	0.03
BKGmw-020	10/4/2005	2005Q4	delta-BHC	0	U	U	ug/L	0.03
BKGmw-020	3/9/2006	2006Q1	delta-BHC	0	U	U	ug/L	0.03
BKGmw-020	5/3/2006	2006Q2	delta-BHC	0	U	U	ug/L	0.03
BKGmw-020	7/12/2006	2006Q3	delta-BHC	0	U	U	ug/L	0.03
BKGmw-020	7/12/2006	2006Q3	delta-BHC	0	U	U	ug/L	0.03
BKGmw-020	10/5/2006	2006Q4	delta-BHC	0	U	U	ug/L	0.03
BKGmw-020	1/22/2007	2007Q1	delta-BHC	0	U	U	ug/L	0.03
BKGmw-020	4/18/2007	2007Q2	delta-BHC	0	U	U	ug/L	0.03
BKGmw-020	7/11/2007	2007Q3	delta-BHC	0	U	U	ug/L	0.03
BKGmw-020	7/11/2007	2007Q3	delta-BHC	0	U	U	ug/L	0.03
BKGmw-021	4/13/2005	2005Q2	delta-BHC	0	U	U	ug/L	0.03
BKGmw-021	7/13/2005	2005Q3	delta-BHC	0	U	U	ug/L	0.03
BKGmw-021	7/13/2005	2005Q3	delta-BHC	0	U	UJ	ug/L	0.03
BKGmw-021	10/5/2005	2005Q4	delta-BHC	0	U	U	ug/L	0.03
BKGmw-021	3/8/2006	2006Q1	delta-BHC	0	U	U	ug/L	0.03
BKGmw-021	5/3/2006	2006Q2	delta-BHC	0	U	U	ug/L	0.03
BKGmw-021	7/10/2006	2006Q3	delta-BHC	0	U	U	ug/L	0.03
BKGmw-021	10/4/2006	2006Q4	delta-BHC	0	U	U	ug/L	0.03
BKGmw-021	1/25/2007	2007Q1	delta-BHC	0	U	U	ug/L	0.03
BKGmw-021	4/19/2007	2007Q2	delta-BHC	0	U	U	ug/L	0.03
BKGmw-021	7/10/2007	2007Q3	delta-BHC	0	U	U	ug/L	0.03
BKGmw-004	4/13/2005	2005Q2	Dibenzo(a,h)anthracene	0	U	U	ug/L	0.2
BKGmw-004	7/13/2005	2005Q3	Dibenzo(a,h)anthracene	0	U	U	ug/L	0.2
BKGmw-004	10/5/2005	2005Q4	Dibenzo(a,h)anthracene	0	U	U	ug/L	0.2
BKGmw-004	3/7/2006	2006Q1	Dibenzo(a,h)anthracene	0	U	UJ	ug/L	0.2
BKGmw-004	5/3/2006	2006Q2	Dibenzo(a,h)anthracene	0	U	U	ug/L	0.2
BKGmw-004	7/10/2006	2006Q3	Dibenzo(a,h)anthracene	0	U	U	ug/L	0.2
BKGmw-004	10/4/2006	2006Q4	Dibenzo(a,h)anthracene	0	U	U	ug/L	0.2
BKGmw-004	1/25/2007	2007Q1	Dibenzo(a,h)anthracene	0	U	U	ug/L	0.2
BKGmw-004	4/19/2007	2007Q2	Dibenzo(a,h)anthracene	0	U	U	ug/L	0.2
BKGmw-004	4/19/2007	2007Q2	Dibenzo(a,h)anthracene	0	U	U	ug/L	0.2
BKGmw-004	7/10/2007	2007Q3	Dibenzo(a,h)anthracene	0	U	U	ug/L	0.2
BKGmw-005	4/14/2005	2005Q2	Dibenzo(a,h)anthracene	0	U	UJ	ug/L	0.2
BKGmw-005	4/14/2005	2005Q2	Dibenzo(a,h)anthracene	0	U	U	ug/L	0.2
BKGmw-005	7/12/2005	2005Q3	Dibenzo(a,h)anthracene	0	U	U	ug/L	0.2
BKGmw-005	10/5/2005	2005Q4	Dibenzo(a,h)anthracene	0	U	U	ug/L	0.2
BKGmw-005	3/8/2006	2006Q1	Dibenzo(a,h)anthracene	0	U	U	ug/L	0.2
BKGmw-005	3/8/2006	2006Q1	Dibenzo(a,h)anthracene	0	U	U	ug/L	0.2
BKGmw-005	5/4/2006	2006Q2	Dibenzo(a,h)anthracene	0	U	U	ug/L	0.2
BKGmw-005	7/12/2006	2006Q3	Dibenzo(a,h)anthracene	0	U	U	ug/L	0.2
BKGmw-005	10/5/2006	2006Q4	Dibenzo(a,h)anthracene	0	U	U	ug/L	0.2
BKGmw-005	1/24/2007	2007Q1	Dibenzo(a,h)anthracene	0	U	U	ug/L	0.2
BKGmw-005	4/18/2007	2007Q2	Dibenzo(a,h)anthracene	0	U	U	ug/L	0.2
BKGmw-005	7/12/2007	2007Q3	Dibenzo(a,h)anthracene	0	U	U	ug/L	0.2
BKGmw-006	4/14/2005	2005Q2	Dibenzo(a,h)anthracene	0	U	U	ug/L	0.2
BKGmw-006	7/12/2005	2005Q3	Dibenzo(a,h)anthracene	0	U	U	ug/L	0.2
BKGmw-006	10/6/2005	2005Q4	Dibenzo(a,h)anthracene	0	U	U	ug/L	0.2
BKGmw-006	3/9/2006	2006Q1	Dibenzo(a,h)anthracene	0	U	U	ug/L	0.2
BKGmw-006	5/4/2006	2006Q2	Dibenzo(a,h)anthracene	0	U	R	ug/L	0.2
BKGmw-006	7/12/2006	2006Q3	Dibenzo(a,h)anthracene	0	U	UJ	ug/L	0.2
BKGmw-006	7/12/2006	2006Q3	Dibenzo(a,h)anthracene	0	U	U	ug/L	0.2
BKGmw-006	10/4/2006	2006Q4	Dibenzo(a,h)anthracene	0	U	U	ug/L	0.2
BKGmw-006	1/22/2007	2007Q1	Dibenzo(a,h)anthracene	0	U	U	ug/L	0.2
BKGmw-006	4/18/2007	2007Q2	Dibenzo(a,h)anthracene	0	U	UJ	ug/L	0.2
BKGmw-006	7/12/2007	2007Q3	Dibenzo(a,h)anthracene	0	U	U	ug/L	0.2
BKGmw-008	4/13/2005	2005Q2	Dibenzo(a,h)anthracene	0	U	U	ug/L	0.2
BKGmw-008	7/13/2005	2005Q3	Dibenzo(a,h)anthracene	0	U	U	ug/L	0.2
BKGmw-008	10/5/2005	2005Q4	Dibenzo(a,h)anthracene	0	U	U	ug/L	0.2

Table A-2. Organic Compounds

Well_ID	SDate	Quarter	Analyte	Result	Lab		Units	RDL
					Flag	Qualifier		
BKGmw-008	3/7/2006	2006Q1	Dibenzo(a,h)anthracene	0	U	U	ug/L	0.2
BKGmw-008	5/3/2006	2006Q2	Dibenzo(a,h)anthracene	0	U	U	ug/L	0.2
BKGmw-008	5/3/2006	2006Q2	Dibenzo(a,h)anthracene	0	U	U	ug/L	0.2
BKGmw-008	7/10/2006	2006Q3	Dibenzo(a,h)anthracene	0	U	U	ug/L	0.2
BKGmw-008	10/4/2006	2006Q4	Dibenzo(a,h)anthracene	0	U	U	ug/L	0.2
BKGmw-008	1/23/2007	2007Q1	Dibenzo(a,h)anthracene	0	U	U	ug/L	0.2
BKGmw-008	1/23/2007	2007Q1	Dibenzo(a,h)anthracene	0	U	U	ug/L	0.2
BKGmw-008	4/19/2007	2007Q2	Dibenzo(a,h)anthracene	0	U	U	ug/L	0.2
BKGmw-008	7/10/2007	2007Q3	Dibenzo(a,h)anthracene	0	U	U	ug/L	0.2
BKGmw-010	4/12/2005	2005Q2	Dibenzo(a,h)anthracene	0	U	U	ug/L	0.2
BKGmw-010	7/14/2005	2005Q3	Dibenzo(a,h)anthracene	0	U	U	ug/L	0.2
BKGmw-010	10/5/2005	2005Q4	Dibenzo(a,h)anthracene	0	U	U	ug/L	0.2
BKGmw-010	3/9/2006	2006Q1	Dibenzo(a,h)anthracene	0	U	U	ug/L	0.2
BKGmw-010	5/1/2006	2006Q2	Dibenzo(a,h)anthracene	0	U	U	ug/L	0.2
BKGmw-010	7/13/2006	2006Q3	Dibenzo(a,h)anthracene	0	U	UJ	ug/L	0.2
BKGmw-010	10/3/2006	2006Q4	Dibenzo(a,h)anthracene	0	U	U	ug/L	0.2
BKGmw-010	1/23/2007	2007Q1	Dibenzo(a,h)anthracene	0	U	U	ug/L	0.2
BKGmw-010	4/19/2007	2007Q2	Dibenzo(a,h)anthracene	0	U	U	ug/L	0.2
BKGmw-010	7/11/2007	2007Q3	Dibenzo(a,h)anthracene	0	U	U	ug/L	0.2
BKGmw-012	4/12/2005	2005Q2	Dibenzo(a,h)anthracene	0	U	U	ug/L	0.2
BKGmw-012	7/14/2005	2005Q3	Dibenzo(a,h)anthracene	0	U	UJ	ug/L	0.2
BKGmw-012	10/3/2005	2005Q4	Dibenzo(a,h)anthracene	0	U	U	ug/L	0.2
BKGmw-012	3/7/2006	2006Q1	Dibenzo(a,h)anthracene	0	U	U	ug/L	0.2
BKGmw-012	5/1/2006	2006Q2	Dibenzo(a,h)anthracene	0	U	U	ug/L	0.2
BKGmw-012	7/10/2006	2006Q3	Dibenzo(a,h)anthracene	0	U	U	ug/L	0.2
BKGmw-012	10/3/2006	2006Q4	Dibenzo(a,h)anthracene	0	U	U	ug/L	0.2
BKGmw-012	1/23/2007	2007Q1	Dibenzo(a,h)anthracene	0	U	U	ug/L	0.2
BKGmw-012	4/18/2007	2007Q2	Dibenzo(a,h)anthracene	0	U	U	ug/L	0.2
BKGmw-012	7/10/2007	2007Q3	Dibenzo(a,h)anthracene	0	U	U	ug/L	0.2
BKGmw-013	4/14/2005	2005Q2	Dibenzo(a,h)anthracene	0	U	U	ug/L	0.2
BKGmw-013	7/12/2005	2005Q3	Dibenzo(a,h)anthracene	0	U	U	ug/L	0.2
BKGmw-013	10/5/2005	2005Q4	Dibenzo(a,h)anthracene	0	U	U	ug/L	0.2
BKGmw-013	3/9/2006	2006Q1	Dibenzo(a,h)anthracene	0	U	R	ug/L	0.2
BKGmw-013	5/3/2006	2006Q2	Dibenzo(a,h)anthracene	0	U	U	ug/L	0.2
BKGmw-013	5/3/2006	2006Q2	Dibenzo(a,h)anthracene	0	U	U	ug/L	0.2
BKGmw-013	7/10/2006	2006Q3	Dibenzo(a,h)anthracene	0	U	U	ug/L	0.2
BKGmw-013	10/2/2006	2006Q4	Dibenzo(a,h)anthracene	0	U	U	ug/L	0.2
BKGmw-013	1/25/2007	2007Q1	Dibenzo(a,h)anthracene	0	U	U	ug/L	0.2
BKGmw-013	4/18/2007	2007Q2	Dibenzo(a,h)anthracene	0	U	UJ	ug/L	0.2
BKGmw-013	7/11/2007	2007Q3	Dibenzo(a,h)anthracene	0	U	U	ug/L	0.2
BKGmw-015	4/14/2005	2005Q2	Dibenzo(a,h)anthracene	0	U	U	ug/L	0.2
BKGmw-015	7/12/2005	2005Q3	Dibenzo(a,h)anthracene	0	U	U	ug/L	0.2
BKGmw-015	10/5/2005	2005Q4	Dibenzo(a,h)anthracene	0	U	U	ug/L	0.2
BKGmw-015	3/9/2006	2006Q1	Dibenzo(a,h)anthracene	0	U	U	ug/L	0.2
BKGmw-015	5/4/2006	2006Q2	Dibenzo(a,h)anthracene	0	U	U	ug/L	0.2
BKGmw-015	7/12/2006	2006Q3	Dibenzo(a,h)anthracene	0	U	U	ug/L	0.2
BKGmw-015	10/4/2006	2006Q4	Dibenzo(a,h)anthracene	0	U	U	ug/L	0.2
BKGmw-015	1/22/2007	2007Q1	Dibenzo(a,h)anthracene	0	U	U	ug/L	0.2
BKGmw-015	4/18/2007	2007Q2	Dibenzo(a,h)anthracene	0	U	U	ug/L	0.2
BKGmw-015	7/12/2007	2007Q3	Dibenzo(a,h)anthracene	0	U	U	ug/L	0.2
BKGmw-016	4/14/2005	2005Q2	Dibenzo(a,h)anthracene	0	U	U	ug/L	0.2
BKGmw-016	7/12/2005	2005Q3	Dibenzo(a,h)anthracene	0	U	U	ug/L	0.2
BKGmw-016	10/4/2005	2005Q4	Dibenzo(a,h)anthracene	0	U	U	ug/L	0.2
BKGmw-016	3/9/2006	2006Q1	Dibenzo(a,h)anthracene	0	U	U	ug/L	0.2
BKGmw-016	5/4/2006	2006Q2	Dibenzo(a,h)anthracene	0	U	U	ug/L	0.2
BKGmw-016	7/11/2006	2006Q3	Dibenzo(a,h)anthracene	0	U	R	ug/L	0.2
BKGmw-016	10/5/2006	2006Q4	Dibenzo(a,h)anthracene	0	U	U	ug/L	0.2
BKGmw-016	1/24/2007	2007Q1	Dibenzo(a,h)anthracene	0	U	U	ug/L	0.2
BKGmw-016	1/24/2007	2007Q1	Dibenzo(a,h)anthracene	0	U	U	ug/L	0.2
BKGmw-016	4/18/2007	2007Q2	Dibenzo(a,h)anthracene	0	U	U	ug/L	0.2
BKGmw-016	7/12/2007	2007Q3	Dibenzo(a,h)anthracene	0	U	U	ug/L	0.2

Table A-2. Organic Compounds

Well_ID	SDate	Quarter	Analyte	Result	Lab			Units	RDL
					Flag	Qualifier			
BKGmw-017	4/14/2005	2005Q2	Dibenzo(a,h)anthracene	0 U	U	UJ	ug/L	0.2	
BKGmw-017	7/12/2005	2005Q3	Dibenzo(a,h)anthracene	0 U	U	U	ug/L	0.2	
BKGmw-017	10/4/2005	2005Q4	Dibenzo(a,h)anthracene	0 U	U	U	ug/L	0.2	
BKGmw-017	3/8/2006	2006Q1	Dibenzo(a,h)anthracene	0 U	U	U	ug/L	0.2	
BKGmw-017	5/3/2006	2006Q2	Dibenzo(a,h)anthracene	0 U	U	U	ug/L	0.2	
BKGmw-017	7/12/2006	2006Q3	Dibenzo(a,h)anthracene	0 U	U	U	ug/L	0.2	
BKGmw-017	10/4/2006	2006Q4	Dibenzo(a,h)anthracene	0 U	U	U	ug/L	0.2	
BKGmw-017	1/24/2007	2007Q1	Dibenzo(a,h)anthracene	0 U	U	U	ug/L	0.2	
BKGmw-017	4/19/2007	2007Q2	Dibenzo(a,h)anthracene	0 U	U	U	ug/L	0.2	
BKGmw-017	7/12/2007	2007Q3	Dibenzo(a,h)anthracene	0 U	U	U	ug/L	0.2	
BKGmw-018	4/14/2005	2005Q2	Dibenzo(a,h)anthracene	0 U	U	U	ug/L	0.2	
BKGmw-018	7/12/2005	2005Q3	Dibenzo(a,h)anthracene	0 U	U	U	ug/L	0.2	
BKGmw-018	10/5/2005	2005Q4	Dibenzo(a,h)anthracene	0 U	U	U	ug/L	0.2	
BKGmw-018	3/9/2006	2006Q1	Dibenzo(a,h)anthracene	0 U	U	U	ug/L	0.2	
BKGmw-018	5/4/2006	2006Q2	Dibenzo(a,h)anthracene	0 U	U	U	ug/L	0.2	
BKGmw-018	7/12/2006	2006Q3	Dibenzo(a,h)anthracene	0 U	U	U	ug/L	0.2	
BKGmw-018	10/4/2006	2006Q4	Dibenzo(a,h)anthracene	0 U	U	U	ug/L	0.2	
BKGmw-018	1/22/2007	2007Q1	Dibenzo(a,h)anthracene	0 U	U	U	ug/L	0.2	
BKGmw-018	4/18/2007	2007Q2	Dibenzo(a,h)anthracene	0 U	U	U	ug/L	0.2	
BKGmw-018	7/12/2007	2007Q3	Dibenzo(a,h)anthracene	0 U	U	U	ug/L	0.2	
BKGmw-019	4/14/2005	2005Q2	Dibenzo(a,h)anthracene	0 U	U	U	ug/L	0.2	
BKGmw-019	7/12/2005	2005Q3	Dibenzo(a,h)anthracene	0 U	U	U	ug/L	0.2	
BKGmw-019	10/6/2005	2005Q4	Dibenzo(a,h)anthracene	0 U	U	U	ug/L	0.2	
BKGmw-019	10/6/2005	2005Q4	Dibenzo(a,h)anthracene	0 U	U	U	ug/L	0.2	
BKGmw-019	3/8/2006	2006Q1	Dibenzo(a,h)anthracene	0 U	U	U	ug/L	0.2	
BKGmw-019	3/8/2006	2006Q1	Dibenzo(a,h)anthracene	0 U	U	U	ug/L	0.2	
BKGmw-019	5/4/2006	2006Q2	Dibenzo(a,h)anthracene	0 U	U	U	ug/L	0.2	
BKGmw-019	7/12/2006	2006Q3	Dibenzo(a,h)anthracene	0 U	U	U	ug/L	0.2	
BKGmw-019	10/4/2006	2006Q4	Dibenzo(a,h)anthracene	0 U	U	U	ug/L	0.2	
BKGmw-019	10/4/2006	2006Q4	Dibenzo(a,h)anthracene	0 U	U	U	ug/L	0.2	
BKGmw-019	1/25/2007	2007Q1	Dibenzo(a,h)anthracene	0 U	U	U	ug/L	0.2	
BKGmw-019	4/18/2007	2007Q2	Dibenzo(a,h)anthracene	0 U	U	U	ug/L	0.2	
BKGmw-019	7/11/2007	2007Q3	Dibenzo(a,h)anthracene	0 U	U	UJ	ug/L	0.2	
BKGmw-020	4/13/2005	2005Q2	Dibenzo(a,h)anthracene	0 U	U	U	ug/L	0.2	
BKGmw-020	7/13/2005	2005Q3	Dibenzo(a,h)anthracene	0 U	U	U	ug/L	0.2	
BKGmw-020	10/4/2005	2005Q4	Dibenzo(a,h)anthracene	0 U	U	U	ug/L	0.2	
BKGmw-020	3/9/2006	2006Q1	Dibenzo(a,h)anthracene	0 U	U	U	ug/L	0.2	
BKGmw-020	5/3/2006	2006Q2	Dibenzo(a,h)anthracene	0 U	U	U	ug/L	0.2	
BKGmw-020	7/12/2006	2006Q3	Dibenzo(a,h)anthracene	0 U	U	U	ug/L	0.2	
BKGmw-020	7/12/2006	2006Q3	Dibenzo(a,h)anthracene	0 U	U	UJ	ug/L	0.2	
BKGmw-020	10/5/2006	2006Q4	Dibenzo(a,h)anthracene	0 U	U	U	ug/L	0.2	
BKGmw-020	1/22/2007	2007Q1	Dibenzo(a,h)anthracene	0 U	U	U	ug/L	0.2	
BKGmw-020	4/18/2007	2007Q2	Dibenzo(a,h)anthracene	0 U	U	U	ug/L	0.2	
BKGmw-020	7/11/2007	2007Q3	Dibenzo(a,h)anthracene	0 U	U	U	ug/L	0.2	
BKGmw-020	7/11/2007	2007Q3	Dibenzo(a,h)anthracene	0 U	U	U	ug/L	0.2	
BKGmw-021	4/13/2005	2005Q2	Dibenzo(a,h)anthracene	0 U	U	U	ug/L	0.2	
BKGmw-021	7/13/2005	2005Q3	Dibenzo(a,h)anthracene	0 U	U	U	ug/L	0.2	
BKGmw-021	7/13/2005	2005Q3	Dibenzo(a,h)anthracene	0 U	U	U	ug/L	0.2	
BKGmw-021	10/5/2005	2005Q4	Dibenzo(a,h)anthracene	0 U	U	U	ug/L	0.2	
BKGmw-021	3/8/2006	2006Q1	Dibenzo(a,h)anthracene	0 U	U	U	ug/L	0.2	
BKGmw-021	5/3/2006	2006Q2	Dibenzo(a,h)anthracene	0 U	U	U	ug/L	0.2	
BKGmw-021	7/10/2006	2006Q3	Dibenzo(a,h)anthracene	0 U	U	U	ug/L	0.2	
BKGmw-021	10/4/2006	2006Q4	Dibenzo(a,h)anthracene	0 U	U	U	ug/L	0.2	
BKGmw-021	1/25/2007	2007Q1	Dibenzo(a,h)anthracene	0 U	U	U	ug/L	0.2	
BKGmw-021	4/19/2007	2007Q2	Dibenzo(a,h)anthracene	0 U	U	U	ug/L	0.2	
BKGmw-021	7/10/2007	2007Q3	Dibenzo(a,h)anthracene	0 U	U	U	ug/L	0.2	
BKGmw-004	4/13/2005	2005Q2	Dibenzofuran	0 U	U	U	ug/L	1	
BKGmw-004	7/13/2005	2005Q3	Dibenzofuran	0 U	U	U	ug/L	1	
BKGmw-004	10/5/2005	2005Q4	Dibenzofuran	0 U	U	U	ug/L	1	
BKGmw-004	3/7/2006	2006Q1	Dibenzofuran	0 U	U	UJ	ug/L	1	
BKGmw-004	5/3/2006	2006Q2	Dibenzofuran	0 U	U	U	ug/L	1	

Table A-2. Organic Compounds

Well_ID	SDate	Quarter	Analyte	Result	Lab		Units	RDL
					Flag	Qualifier		
BKGmw-004	7/10/2006	2006Q3	Dibenzofuran	0	U	U	ug/L	1
BKGmw-004	10/4/2006	2006Q4	Dibenzofuran	0	U	U	ug/L	1
BKGmw-004	1/25/2007	2007Q1	Dibenzofuran	0	U	U	ug/L	1
BKGmw-004	4/19/2007	2007Q2	Dibenzofuran	0	U	U	ug/L	1
BKGmw-004	4/19/2007	2007Q2	Dibenzofuran	0	U	U	ug/L	1
BKGmw-004	7/10/2007	2007Q3	Dibenzofuran	0	U	U	ug/L	1
BKGmw-005	4/14/2005	2005Q2	Dibenzofuran	0	U	UJ	ug/L	1
BKGmw-005	4/14/2005	2005Q2	Dibenzofuran	0	U	U	ug/L	1
BKGmw-005	7/12/2005	2005Q3	Dibenzofuran	0	U	U	ug/L	1
BKGmw-005	10/5/2005	2005Q4	Dibenzofuran	0	U	U	ug/L	1
BKGmw-005	3/8/2006	2006Q1	Dibenzofuran	0	U	U	ug/L	1
BKGmw-005	3/8/2006	2006Q1	Dibenzofuran	0	U	U	ug/L	1
BKGmw-005	5/4/2006	2006Q2	Dibenzofuran	0	U	U	ug/L	1
BKGmw-005	7/12/2006	2006Q3	Dibenzofuran	0	U	U	ug/L	1
BKGmw-005	10/5/2006	2006Q4	Dibenzofuran	0	U	U	ug/L	1
BKGmw-005	1/24/2007	2007Q1	Dibenzofuran	0	U	U	ug/L	1
BKGmw-005	4/18/2007	2007Q2	Dibenzofuran	0	U	U	ug/L	1
BKGmw-005	7/12/2007	2007Q3	Dibenzofuran	0	U	U	ug/L	1
BKGmw-006	4/14/2005	2005Q2	Dibenzofuran	0	U	U	ug/L	1
BKGmw-006	7/12/2005	2005Q3	Dibenzofuran	0	U	U	ug/L	1
BKGmw-006	10/6/2005	2005Q4	Dibenzofuran	0	U	U	ug/L	1
BKGmw-006	3/9/2006	2006Q1	Dibenzofuran	0	U	U	ug/L	1
BKGmw-006	5/4/2006	2006Q2	Dibenzofuran	0	U	R	ug/L	1
BKGmw-006	7/12/2006	2006Q3	Dibenzofuran	0	U	U	ug/L	1
BKGmw-006	7/12/2006	2006Q3	Dibenzofuran	0	U	UJ	ug/L	1
BKGmw-006	10/4/2006	2006Q4	Dibenzofuran	0	U	U	ug/L	1
BKGmw-006	1/22/2007	2007Q1	Dibenzofuran	0	U	U	ug/L	1
BKGmw-006	4/18/2007	2007Q2	Dibenzofuran	0	U	UJ	ug/L	1
BKGmw-006	7/12/2007	2007Q3	Dibenzofuran	0	U	U	ug/L	1
BKGmw-008	4/13/2005	2005Q2	Dibenzofuran	0	U	U	ug/L	1
BKGmw-008	7/13/2005	2005Q3	Dibenzofuran	0	U	U	ug/L	1
BKGmw-008	10/5/2005	2005Q4	Dibenzofuran	0	U	U	ug/L	1
BKGmw-008	3/7/2006	2006Q1	Dibenzofuran	0	U	U	ug/L	1
BKGmw-008	5/3/2006	2006Q2	Dibenzofuran	0	U	U	ug/L	1
BKGmw-008	5/3/2006	2006Q2	Dibenzofuran	0	U	U	ug/L	1
BKGmw-008	7/10/2006	2006Q3	Dibenzofuran	0	U	U	ug/L	1
BKGmw-008	10/4/2006	2006Q4	Dibenzofuran	0	U	U	ug/L	1
BKGmw-008	1/23/2007	2007Q1	Dibenzofuran	0	U	U	ug/L	1
BKGmw-008	1/23/2007	2007Q1	Dibenzofuran	0	U	U	ug/L	1
BKGmw-008	4/19/2007	2007Q2	Dibenzofuran	0	U	U	ug/L	1
BKGmw-008	7/10/2007	2007Q3	Dibenzofuran	0	U	U	ug/L	1
BKGmw-010	4/12/2005	2005Q2	Dibenzofuran	0	U	U	ug/L	1
BKGmw-010	7/14/2005	2005Q3	Dibenzofuran	0	U	U	ug/L	1
BKGmw-010	10/5/2005	2005Q4	Dibenzofuran	0	U	U	ug/L	1
BKGmw-010	3/9/2006	2006Q1	Dibenzofuran	0	U	U	ug/L	1
BKGmw-010	5/1/2006	2006Q2	Dibenzofuran	0	U	U	ug/L	1
BKGmw-010	7/13/2006	2006Q3	Dibenzofuran	0	U	UJ	ug/L	1
BKGmw-010	10/3/2006	2006Q4	Dibenzofuran	0	U	U	ug/L	1
BKGmw-010	1/23/2007	2007Q1	Dibenzofuran	0	U	U	ug/L	1
BKGmw-010	4/19/2007	2007Q2	Dibenzofuran	0	U	U	ug/L	1
BKGmw-010	7/11/2007	2007Q3	Dibenzofuran	0	U	U	ug/L	1
BKGmw-012	4/12/2005	2005Q2	Dibenzofuran	0	U	U	ug/L	1
BKGmw-012	7/14/2005	2005Q3	Dibenzofuran	0	U	UJ	ug/L	1
BKGmw-012	10/3/2005	2005Q4	Dibenzofuran	0	U	U	ug/L	1
BKGmw-012	3/7/2006	2006Q1	Dibenzofuran	0	U	U	ug/L	1
BKGmw-012	5/1/2006	2006Q2	Dibenzofuran	0	U	U	ug/L	1
BKGmw-012	7/10/2006	2006Q3	Dibenzofuran	0	U	U	ug/L	1
BKGmw-012	10/3/2006	2006Q4	Dibenzofuran	0	U	U	ug/L	1
BKGmw-012	1/23/2007	2007Q1	Dibenzofuran	0	U	U	ug/L	1
BKGmw-012	4/18/2007	2007Q2	Dibenzofuran	0	U	U	ug/L	1
BKGmw-012	7/10/2007	2007Q3	Dibenzofuran	0	U	U	ug/L	1

Table A-2. Organic Compounds

Well_ID	SDate	Quarter	Analyte	Result	Lab		Units	RDL
					Flag	Qualifier		
BKGmw-013	4/14/2005	2005Q2	Dibenzofuran	0	U	U	ug/L	1
BKGmw-013	7/12/2005	2005Q3	Dibenzofuran	0	U	U	ug/L	1
BKGmw-013	10/5/2005	2005Q4	Dibenzofuran	0	U	U	ug/L	1
BKGmw-013	3/9/2006	2006Q1	Dibenzofuran	0	U	R	ug/L	1
BKGmw-013	5/3/2006	2006Q2	Dibenzofuran	0	U	U	ug/L	1
BKGmw-013	5/3/2006	2006Q2	Dibenzofuran	0	U	U	ug/L	1
BKGmw-013	7/10/2006	2006Q3	Dibenzofuran	0	U	U	ug/L	1
BKGmw-013	10/2/2006	2006Q4	Dibenzofuran	0	U	U	ug/L	1
BKGmw-013	1/25/2007	2007Q1	Dibenzofuran	0	U	U	ug/L	1
BKGmw-013	4/18/2007	2007Q2	Dibenzofuran	0	U	UJ	ug/L	1
BKGmw-013	7/11/2007	2007Q3	Dibenzofuran	0	U	U	ug/L	1
BKGmw-015	4/14/2005	2005Q2	Dibenzofuran	0	U	U	ug/L	1
BKGmw-015	7/12/2005	2005Q3	Dibenzofuran	0	U	U	ug/L	1
BKGmw-015	10/5/2005	2005Q4	Dibenzofuran	0	U	U	ug/L	1
BKGmw-015	3/9/2006	2006Q1	Dibenzofuran	0	U	U	ug/L	1
BKGmw-015	5/4/2006	2006Q2	Dibenzofuran	0	U	U	ug/L	1
BKGmw-015	7/12/2006	2006Q3	Dibenzofuran	0	U	U	ug/L	1
BKGmw-015	10/4/2006	2006Q4	Dibenzofuran	0	U	U	ug/L	1
BKGmw-015	1/22/2007	2007Q1	Dibenzofuran	0	U	U	ug/L	1
BKGmw-015	4/18/2007	2007Q2	Dibenzofuran	0	U	U	ug/L	1
BKGmw-015	7/12/2007	2007Q3	Dibenzofuran	0	U	U	ug/L	1
BKGmw-016	4/14/2005	2005Q2	Dibenzofuran	0	U	U	ug/L	1
BKGmw-016	7/12/2005	2005Q3	Dibenzofuran	0	U	U	ug/L	1
BKGmw-016	10/4/2005	2005Q4	Dibenzofuran	0	U	U	ug/L	1
BKGmw-016	3/9/2006	2006Q1	Dibenzofuran	0	U	U	ug/L	1
BKGmw-016	5/4/2006	2006Q2	Dibenzofuran	0	U	UJ	ug/L	1
BKGmw-016	7/11/2006	2006Q3	Dibenzofuran	0	U	R	ug/L	1
BKGmw-016	10/5/2006	2006Q4	Dibenzofuran	0	U	U	ug/L	1
BKGmw-016	1/24/2007	2007Q1	Dibenzofuran	0	U	U	ug/L	1
BKGmw-016	1/24/2007	2007Q1	Dibenzofuran	0	U	U	ug/L	1
BKGmw-016	4/18/2007	2007Q2	Dibenzofuran	0	U	U	ug/L	1
BKGmw-016	7/12/2007	2007Q3	Dibenzofuran	0	U	U	ug/L	1
BKGmw-017	4/14/2005	2005Q2	Dibenzofuran	0	U	UJ	ug/L	1
BKGmw-017	7/12/2005	2005Q3	Dibenzofuran	0	U	U	ug/L	1
BKGmw-017	10/4/2005	2005Q4	Dibenzofuran	0	U	U	ug/L	1
BKGmw-017	3/8/2006	2006Q1	Dibenzofuran	0	U	U	ug/L	1
BKGmw-017	5/3/2006	2006Q2	Dibenzofuran	0	U	U	ug/L	1
BKGmw-017	7/12/2006	2006Q3	Dibenzofuran	0	U	U	ug/L	1
BKGmw-017	10/4/2006	2006Q4	Dibenzofuran	0	U	U	ug/L	1
BKGmw-017	1/24/2007	2007Q1	Dibenzofuran	0	U	U	ug/L	1
BKGmw-017	4/19/2007	2007Q2	Dibenzofuran	0	U	U	ug/L	1
BKGmw-017	7/12/2007	2007Q3	Dibenzofuran	0	U	U	ug/L	1
BKGmw-018	4/14/2005	2005Q2	Dibenzofuran	0	U	U	ug/L	1
BKGmw-018	7/12/2005	2005Q3	Dibenzofuran	0	U	U	ug/L	1
BKGmw-018	10/5/2005	2005Q4	Dibenzofuran	0	U	U	ug/L	1
BKGmw-018	3/9/2006	2006Q1	Dibenzofuran	0	U	U	ug/L	1
BKGmw-018	5/4/2006	2006Q2	Dibenzofuran	0	U	U	ug/L	1
BKGmw-018	7/12/2006	2006Q3	Dibenzofuran	0	U	U	ug/L	1
BKGmw-018	10/4/2006	2006Q4	Dibenzofuran	0	U	U	ug/L	1
BKGmw-018	1/22/2007	2007Q1	Dibenzofuran	0	U	U	ug/L	1
BKGmw-018	4/18/2007	2007Q2	Dibenzofuran	0	U	U	ug/L	1
BKGmw-018	7/12/2007	2007Q3	Dibenzofuran	0	U	U	ug/L	1
BKGmw-019	4/14/2005	2005Q2	Dibenzofuran	0	U	U	ug/L	1
BKGmw-019	7/12/2005	2005Q3	Dibenzofuran	0	U	U	ug/L	1
BKGmw-019	10/6/2005	2005Q4	Dibenzofuran	0	U	U	ug/L	1
BKGmw-019	10/6/2005	2005Q4	Dibenzofuran	0	U	U	ug/L	1
BKGmw-019	3/8/2006	2006Q1	Dibenzofuran	0	U	U	ug/L	1
BKGmw-019	3/8/2006	2006Q1	Dibenzofuran	0	U	U	ug/L	1
BKGmw-019	5/4/2006	2006Q2	Dibenzofuran	0	U	U	ug/L	1
BKGmw-019	7/12/2006	2006Q3	Dibenzofuran	0	U	U	ug/L	1
BKGmw-019	10/4/2006	2006Q4	Dibenzofuran	0	U	U	ug/L	1

Table A-2. Organic Compounds

Well_ID	SDate	Quarter	Analyte	Result	Lab		Units	RDL
					Flag	Qualifier		
BKGmw-019	10/4/2006	2006Q4	Dibenzofuran	0	U	U	ug/L	1
BKGmw-019	1/25/2007	2007Q1	Dibenzofuran	0	U	U	ug/L	1
BKGmw-019	4/18/2007	2007Q2	Dibenzofuran	0	U	U	ug/L	1
BKGmw-019	7/11/2007	2007Q3	Dibenzofuran	0	U	UJ	ug/L	1
BKGmw-020	4/13/2005	2005Q2	Dibenzofuran	0	U	U	ug/L	1
BKGmw-020	7/13/2005	2005Q3	Dibenzofuran	0	U	U	ug/L	1
BKGmw-020	10/4/2005	2005Q4	Dibenzofuran	0	U	U	ug/L	1
BKGmw-020	3/9/2006	2006Q1	Dibenzofuran	0	U	U	ug/L	1
BKGmw-020	5/3/2006	2006Q2	Dibenzofuran	0	U	U	ug/L	1
BKGmw-020	7/12/2006	2006Q3	Dibenzofuran	0	U	UJ	ug/L	1
BKGmw-020	7/12/2006	2006Q3	Dibenzofuran	0	U	U	ug/L	1
BKGmw-020	10/5/2006	2006Q4	Dibenzofuran	0	U	U	ug/L	1
BKGmw-020	1/22/2007	2007Q1	Dibenzofuran	0	U	U	ug/L	1
BKGmw-020	4/18/2007	2007Q2	Dibenzofuran	0	U	U	ug/L	1
BKGmw-020	7/11/2007	2007Q3	Dibenzofuran	0	U	U	ug/L	1
BKGmw-020	7/11/2007	2007Q3	Dibenzofuran	0	U	U	ug/L	1
BKGmw-021	4/13/2005	2005Q2	Dibenzofuran	0	U	U	ug/L	1
BKGmw-021	7/13/2005	2005Q3	Dibenzofuran	0	U	U	ug/L	1
BKGmw-021	7/13/2005	2005Q3	Dibenzofuran	0	U	U	ug/L	1
BKGmw-021	10/5/2005	2005Q4	Dibenzofuran	0	U	U	ug/L	1
BKGmw-021	3/8/2006	2006Q1	Dibenzofuran	0	U	U	ug/L	1
BKGmw-021	5/3/2006	2006Q2	Dibenzofuran	0	U	U	ug/L	1
BKGmw-021	7/10/2006	2006Q3	Dibenzofuran	0	U	U	ug/L	1
BKGmw-021	10/4/2006	2006Q4	Dibenzofuran	0	U	U	ug/L	1
BKGmw-021	1/25/2007	2007Q1	Dibenzofuran	0	U	U	ug/L	1
BKGmw-021	4/19/2007	2007Q2	Dibenzofuran	0	U	U	ug/L	1
BKGmw-021	7/10/2007	2007Q3	Dibenzofuran	0	U	U	ug/L	1
BKGmw-004	4/13/2005	2005Q2	Dibromochloromethane	0	U	U	ug/L	1
BKGmw-004	7/13/2005	2005Q3	Dibromochloromethane	0	U	U	ug/L	1
BKGmw-004	10/5/2005	2005Q4	Dibromochloromethane	0	U	U	ug/L	1
BKGmw-004	3/7/2006	2006Q1	Dibromochloromethane	0	U	U	ug/L	1
BKGmw-004	5/3/2006	2006Q2	Dibromochloromethane	0	U	UJ	ug/L	1
BKGmw-004	7/10/2006	2006Q3	Dibromochloromethane	0	U	U	ug/L	1
BKGmw-004	10/4/2006	2006Q4	Dibromochloromethane	0	U	U	ug/L	1
BKGmw-004	1/25/2007	2007Q1	Dibromochloromethane	0	U	U	ug/L	1
BKGmw-004	4/19/2007	2007Q2	Dibromochloromethane	0	U	UJ	ug/L	1
BKGmw-004	4/19/2007	2007Q2	Dibromochloromethane	0	U	UJ	ug/L	1
BKGmw-004	7/10/2007	2007Q3	Dibromochloromethane	0	U	U	ug/L	1
BKGmw-005	4/14/2005	2005Q2	Dibromochloromethane	0	U	U	ug/L	1
BKGmw-005	4/14/2005	2005Q2	Dibromochloromethane	0	U	U	ug/L	1
BKGmw-005	7/12/2005	2005Q3	Dibromochloromethane	0	U	U	ug/L	1
BKGmw-005	10/5/2005	2005Q4	Dibromochloromethane	0	U	U	ug/L	1
BKGmw-005	3/8/2006	2006Q1	Dibromochloromethane	0	U	U	ug/L	1
BKGmw-005	3/8/2006	2006Q1	Dibromochloromethane	0	U	U	ug/L	1
BKGmw-005	5/4/2006	2006Q2	Dibromochloromethane	0	U	UJ	ug/L	1
BKGmw-005	7/12/2006	2006Q3	Dibromochloromethane	0	U	U	ug/L	1
BKGmw-005	10/5/2006	2006Q4	Dibromochloromethane	0	U	U	ug/L	1
BKGmw-005	1/24/2007	2007Q1	Dibromochloromethane	0	U	U	ug/L	1
BKGmw-005	4/18/2007	2007Q2	Dibromochloromethane	0	U	R	ug/L	1
BKGmw-005	7/12/2007	2007Q3	Dibromochloromethane	0	U	U	ug/L	1
BKGmw-006	4/14/2005	2005Q2	Dibromochloromethane	0	U	U	ug/L	1
BKGmw-006	7/12/2005	2005Q3	Dibromochloromethane	0	U	U	ug/L	1
BKGmw-006	10/13/2005	2005Q4	Dibromochloromethane	0	U	U	ug/L	1
BKGmw-006	3/9/2006	2006Q1	Dibromochloromethane	0	U	U	ug/L	1
BKGmw-006	5/4/2006	2006Q2	Dibromochloromethane	0	U	UJ	ug/L	1
BKGmw-006	7/12/2006	2006Q3	Dibromochloromethane	0	U	U	ug/L	1
BKGmw-006	7/12/2006	2006Q3	Dibromochloromethane	0	U	U	ug/L	1
BKGmw-006	10/4/2006	2006Q4	Dibromochloromethane	0	U	U	ug/L	1
BKGmw-006	1/22/2007	2007Q1	Dibromochloromethane	0	U	U	ug/L	1
BKGmw-006	4/18/2007	2007Q2	Dibromochloromethane	0	U	R	ug/L	1
BKGmw-006	7/12/2007	2007Q3	Dibromochloromethane	0	U	U	ug/L	1

Table A-2. Organic Compounds

Well_ID	SDate	Quarter	Analyte	Result	Lab		Units	RDL
					Flag	Qualifier		
BKGmw-008	4/13/2005	2005Q2	Dibromochloromethane	0	U	U	ug/L	1
BKGmw-008	7/13/2005	2005Q3	Dibromochloromethane	0	U	U	ug/L	1
BKGmw-008	10/5/2005	2005Q4	Dibromochloromethane	0	U	U	ug/L	1
BKGmw-008	3/7/2006	2006Q1	Dibromochloromethane	0	U	U	ug/L	1
BKGmw-008	5/3/2006	2006Q2	Dibromochloromethane	0	U	UJ	ug/L	1
BKGmw-008	5/3/2006	2006Q2	Dibromochloromethane	0	U	UJ	ug/L	1
BKGmw-008	7/10/2006	2006Q3	Dibromochloromethane	0	U	U	ug/L	1
BKGmw-008	10/4/2006	2006Q4	Dibromochloromethane	0	U	U	ug/L	1
BKGmw-008	1/23/2007	2007Q1	Dibromochloromethane	0	U	U	ug/L	1
BKGmw-008	1/23/2007	2007Q1	Dibromochloromethane	0	U	U	ug/L	1
BKGmw-008	4/19/2007	2007Q2	Dibromochloromethane	0	U	UJ	ug/L	1
BKGmw-008	7/10/2007	2007Q3	Dibromochloromethane	0	U	U	ug/L	1
BKGmw-010	4/12/2005	2005Q2	Dibromochloromethane	0	U	U	ug/L	1
BKGmw-010	7/14/2005	2005Q3	Dibromochloromethane	0	U	U	ug/L	1
BKGmw-010	10/5/2005	2005Q4	Dibromochloromethane	0	U	U	ug/L	1
BKGmw-010	3/9/2006	2006Q1	Dibromochloromethane	0	U	U	ug/L	1
BKGmw-010	5/1/2006	2006Q2	Dibromochloromethane	0	U	UJ	ug/L	1
BKGmw-010	7/13/2006	2006Q3	Dibromochloromethane	0	U	U	ug/L	1
BKGmw-010	10/3/2006	2006Q4	Dibromochloromethane	0	U	U	ug/L	1
BKGmw-010	1/23/2007	2007Q1	Dibromochloromethane	0	U	U	ug/L	1
BKGmw-010	4/19/2007	2007Q2	Dibromochloromethane	0	U	UJ	ug/L	1
BKGmw-010	7/11/2007	2007Q3	Dibromochloromethane	0	U	U	ug/L	1
BKGmw-012	4/12/2005	2005Q2	Dibromochloromethane	0	U	U	ug/L	1
BKGmw-012	7/14/2005	2005Q3	Dibromochloromethane	0	U	U	ug/L	1
BKGmw-012	10/3/2005	2005Q4	Dibromochloromethane	0	U	U	ug/L	1
BKGmw-012	3/7/2006	2006Q1	Dibromochloromethane	0	U	U	ug/L	1
BKGmw-012	5/1/2006	2006Q2	Dibromochloromethane	0	U	UJ	ug/L	1
BKGmw-012	7/10/2006	2006Q3	Dibromochloromethane	0	U	U	ug/L	1
BKGmw-012	10/3/2006	2006Q4	Dibromochloromethane	0	U	U	ug/L	1
BKGmw-012	1/23/2007	2007Q1	Dibromochloromethane	0	U	U	ug/L	1
BKGmw-012	4/18/2007	2007Q2	Dibromochloromethane	0	U	R	ug/L	1
BKGmw-012	7/10/2007	2007Q3	Dibromochloromethane	0	U	U	ug/L	1
BKGmw-013	4/14/2005	2005Q2	Dibromochloromethane	0	U	U	ug/L	1
BKGmw-013	7/12/2005	2005Q3	Dibromochloromethane	0	U	U	ug/L	1
BKGmw-013	10/5/2005	2005Q4	Dibromochloromethane	0	U	U	ug/L	1
BKGmw-013	3/9/2006	2006Q1	Dibromochloromethane	0	U	U	ug/L	1
BKGmw-013	5/3/2006	2006Q2	Dibromochloromethane	0	U	UJ	ug/L	1
BKGmw-013	5/3/2006	2006Q2	Dibromochloromethane	0	U	UJ	ug/L	1
BKGmw-013	7/10/2006	2006Q3	Dibromochloromethane	0	U	U	ug/L	1
BKGmw-013	10/2/2006	2006Q4	Dibromochloromethane	0	U	U	ug/L	1
BKGmw-013	1/25/2007	2007Q1	Dibromochloromethane	0	U	U	ug/L	1
BKGmw-013	4/18/2007	2007Q2	Dibromochloromethane	0	U	R	ug/L	1
BKGmw-013	7/11/2007	2007Q3	Dibromochloromethane	0	U	U	ug/L	1
BKGmw-015	4/14/2005	2005Q2	Dibromochloromethane	0	U	U	ug/L	1
BKGmw-015	7/12/2005	2005Q3	Dibromochloromethane	0	U	U	ug/L	1
BKGmw-015	10/5/2005	2005Q4	Dibromochloromethane	0	U	U	ug/L	1
BKGmw-015	3/9/2006	2006Q1	Dibromochloromethane	0	U	U	ug/L	1
BKGmw-015	5/4/2006	2006Q2	Dibromochloromethane	0	U	UJ	ug/L	1
BKGmw-015	7/12/2006	2006Q3	Dibromochloromethane	0	U	U	ug/L	1
BKGmw-015	10/4/2006	2006Q4	Dibromochloromethane	0	U	U	ug/L	1
BKGmw-015	1/22/2007	2007Q1	Dibromochloromethane	0	U	U	ug/L	1
BKGmw-015	4/18/2007	2007Q2	Dibromochloromethane	0	U	UJ	ug/L	1
BKGmw-015	7/12/2007	2007Q3	Dibromochloromethane	0	U	U	ug/L	1
BKGmw-016	4/14/2005	2005Q2	Dibromochloromethane	0	U	U	ug/L	1
BKGmw-016	7/12/2005	2005Q3	Dibromochloromethane	0	U	U	ug/L	1
BKGmw-016	10/4/2005	2005Q4	Dibromochloromethane	0	U	U	ug/L	1
BKGmw-016	3/9/2006	2006Q1	Dibromochloromethane	0	U	U	ug/L	1
BKGmw-016	5/4/2006	2006Q2	Dibromochloromethane	0	U	UJ	ug/L	1
BKGmw-016	7/11/2006	2006Q3	Dibromochloromethane	0	U	U	ug/L	1
BKGmw-016	10/5/2006	2006Q4	Dibromochloromethane	0	U	U	ug/L	1
BKGmw-016	1/24/2007	2007Q1	Dibromochloromethane	0	U	U	ug/L	1

Table A-2. Organic Compounds

Well_ID	SDate	Quarter	Analyte	Result	Lab		Units	RDL
					Flag	Qualifier		
BKGmw-016	1/24/2007	2007Q1	Dibromochloromethane	0	U	U	ug/L	1
BKGmw-016	4/18/2007	2007Q2	Dibromochloromethane	0	U	R	ug/L	1
BKGmw-016	7/12/2007	2007Q3	Dibromochloromethane	0	U	U	ug/L	1
BKGmw-017	4/14/2005	2005Q2	Dibromochloromethane	0	U	U	ug/L	1
BKGmw-017	7/12/2005	2005Q3	Dibromochloromethane	0	U	U	ug/L	1
BKGmw-017	10/4/2005	2005Q4	Dibromochloromethane	0	U	U	ug/L	1
BKGmw-017	3/8/2006	2006Q1	Dibromochloromethane	0	U	U	ug/L	1
BKGmw-017	5/3/2006	2006Q2	Dibromochloromethane	0	U	UJ	ug/L	1
BKGmw-017	7/12/2006	2006Q3	Dibromochloromethane	0	U	U	ug/L	1
BKGmw-017	10/4/2006	2006Q4	Dibromochloromethane	0	U	U	ug/L	1
BKGmw-017	1/24/2007	2007Q1	Dibromochloromethane	0	U	U	ug/L	1
BKGmw-017	4/19/2007	2007Q2	Dibromochloromethane	0	U	UJ	ug/L	1
BKGmw-017	7/12/2007	2007Q3	Dibromochloromethane	0	U	U	ug/L	1
BKGmw-018	4/14/2005	2005Q2	Dibromochloromethane	0	U	U	ug/L	1
BKGmw-018	7/12/2005	2005Q3	Dibromochloromethane	0	U	U	ug/L	1
BKGmw-018	10/5/2005	2005Q4	Dibromochloromethane	0	U	U	ug/L	1
BKGmw-018	3/9/2006	2006Q1	Dibromochloromethane	0	U	U	ug/L	1
BKGmw-018	5/4/2006	2006Q2	Dibromochloromethane	0	U	UJ	ug/L	1
BKGmw-018	7/12/2006	2006Q3	Dibromochloromethane	0	U	U	ug/L	1
BKGmw-018	10/4/2006	2006Q4	Dibromochloromethane	0	U	U	ug/L	1
BKGmw-018	1/22/2007	2007Q1	Dibromochloromethane	0	U	U	ug/L	1
BKGmw-018	4/18/2007	2007Q2	Dibromochloromethane	0	U	R	ug/L	1
BKGmw-018	7/12/2007	2007Q3	Dibromochloromethane	0	U	U	ug/L	1
BKGmw-019	4/14/2005	2005Q2	Dibromochloromethane	0	U	U	ug/L	1
BKGmw-019	7/12/2005	2005Q3	Dibromochloromethane	0	U	U	ug/L	1
BKGmw-019	10/13/2005	2005Q4	Dibromochloromethane	0	U	U	ug/L	1
BKGmw-019	3/8/2006	2006Q1	Dibromochloromethane	0	U	U	ug/L	1
BKGmw-019	3/8/2006	2006Q1	Dibromochloromethane	0	U	U	ug/L	1
BKGmw-019	5/4/2006	2006Q2	Dibromochloromethane	0	U	UJ	ug/L	1
BKGmw-019	7/12/2006	2006Q3	Dibromochloromethane	0	U	U	ug/L	1
BKGmw-019	10/4/2006	2006Q4	Dibromochloromethane	0	U	U	ug/L	1
BKGmw-019	10/4/2006	2006Q4	Dibromochloromethane	0	U	U	ug/L	1
BKGmw-019	1/25/2007	2007Q1	Dibromochloromethane	0	U	U	ug/L	1
BKGmw-019	4/18/2007	2007Q2	Dibromochloromethane	0	U	R	ug/L	1
BKGmw-019	7/11/2007	2007Q3	Dibromochloromethane	0	U	UJ	ug/L	1
BKGmw-020	4/13/2005	2005Q2	Dibromochloromethane	0	U	U	ug/L	1
BKGmw-020	7/13/2005	2005Q3	Dibromochloromethane	0	U	U	ug/L	1
BKGmw-020	10/4/2005	2005Q4	Dibromochloromethane	0	U	U	ug/L	1
BKGmw-020	3/9/2006	2006Q1	Dibromochloromethane	0	U	U	ug/L	1
BKGmw-020	5/3/2006	2006Q2	Dibromochloromethane	0	U	UJ	ug/L	1
BKGmw-020	7/12/2006	2006Q3	Dibromochloromethane	0	U	U	ug/L	1
BKGmw-020	7/12/2006	2006Q3	Dibromochloromethane	0	U	U	ug/L	1
BKGmw-020	10/5/2006	2006Q4	Dibromochloromethane	0	U	U	ug/L	1
BKGmw-020	1/22/2007	2007Q1	Dibromochloromethane	0	U	U	ug/L	1
BKGmw-020	4/18/2007	2007Q2	Dibromochloromethane	0	U	R	ug/L	1
BKGmw-020	7/11/2007	2007Q3	Dibromochloromethane	0	U	U	ug/L	1
BKGmw-020	7/11/2007	2007Q3	Dibromochloromethane	0	U	U	ug/L	1
BKGmw-021	4/13/2005	2005Q2	Dibromochloromethane	0	U	U	ug/L	1
BKGmw-021	7/13/2005	2005Q3	Dibromochloromethane	0	U	U	ug/L	1
BKGmw-021	7/13/2005	2005Q3	Dibromochloromethane	0	U	U	ug/L	1
BKGmw-021	10/5/2005	2005Q4	Dibromochloromethane	0	U	U	ug/L	1
BKGmw-021	3/8/2006	2006Q1	Dibromochloromethane	0	U	U	ug/L	1
BKGmw-021	5/3/2006	2006Q2	Dibromochloromethane	0	U	UJ	ug/L	1
BKGmw-021	7/10/2006	2006Q3	Dibromochloromethane	0	U	U	ug/L	1
BKGmw-021	10/4/2006	2006Q4	Dibromochloromethane	0	U	U	ug/L	1
BKGmw-021	1/25/2007	2007Q1	Dibromochloromethane	0	U	U	ug/L	1
BKGmw-021	4/19/2007	2007Q2	Dibromochloromethane	0	U	UJ	ug/L	1
BKGmw-021	7/10/2007	2007Q3	Dibromochloromethane	0	U	U	ug/L	1
BKGmw-004	4/13/2005	2005Q2	Dibutyl phthalate	0	U	U	ug/L	1
BKGmw-004	7/13/2005	2005Q3	Dibutyl phthalate	0	U	U	ug/L	1
BKGmw-004	10/5/2005	2005Q4	Dibutyl phthalate	1.4	B	U	ug/L	

Table A-2. Organic Compounds

Well_ID	SDate	Quarter	Analyte	Result	Lab		Units	RDL
					Flag	Qualifier		
BKGmw-004	3/7/2006	2006Q1	Dibutyl phthalate	0	U	UJ	ug/L	1
BKGmw-004	5/3/2006	2006Q2	Dibutyl phthalate	0	U	U	ug/L	1
BKGmw-004	7/10/2006	2006Q3	Dibutyl phthalate	0	U	U	ug/L	1
BKGmw-004	10/4/2006	2006Q4	Dibutyl phthalate	0	U	U	ug/L	1
BKGmw-004	1/25/2007	2007Q1	Dibutyl phthalate	0	U	U	ug/L	1
BKGmw-004	4/19/2007	2007Q2	Dibutyl phthalate	0	U	U	ug/L	1
BKGmw-004	4/19/2007	2007Q2	Dibutyl phthalate	0	U	U	ug/L	1
BKGmw-004	7/10/2007	2007Q3	Dibutyl phthalate	0	U	U	ug/L	1
BKGmw-005	4/14/2005	2005Q2	Dibutyl phthalate	0	U	U	ug/L	1
BKGmw-005	4/14/2005	2005Q2	Dibutyl phthalate	0	U	UJ	ug/L	1
BKGmw-005	7/12/2005	2005Q3	Dibutyl phthalate	0.43	J	J	ug/L	
BKGmw-005	10/5/2005	2005Q4	Dibutyl phthalate	1.4	B	U	ug/L	
BKGmw-005	3/8/2006	2006Q1	Dibutyl phthalate	0	U	U	ug/L	1
BKGmw-005	3/8/2006	2006Q1	Dibutyl phthalate	0	U	U	ug/L	1
BKGmw-005	5/4/2006	2006Q2	Dibutyl phthalate	0	U	U	ug/L	1
BKGmw-005	7/12/2006	2006Q3	Dibutyl phthalate	0	U	U	ug/L	1
BKGmw-005	10/5/2006	2006Q4	Dibutyl phthalate	0	U	U	ug/L	1
BKGmw-005	1/24/2007	2007Q1	Dibutyl phthalate	0	U	U	ug/L	1
BKGmw-005	4/18/2007	2007Q2	Dibutyl phthalate	0	U	U	ug/L	1
BKGmw-005	7/12/2007	2007Q3	Dibutyl phthalate	0	U	U	ug/L	1
BKGmw-006	4/14/2005	2005Q2	Dibutyl phthalate	0	U	U	ug/L	1
BKGmw-006	7/12/2005	2005Q3	Dibutyl phthalate	0.71	J	J	ug/L	
BKGmw-006	10/6/2005	2005Q4	Dibutyl phthalate	1.4	B	U	ug/L	
BKGmw-006	3/9/2006	2006Q1	Dibutyl phthalate	0	U	U	ug/L	1
BKGmw-006	5/4/2006	2006Q2	Dibutyl phthalate	0	U	R	ug/L	1
BKGmw-006	7/12/2006	2006Q3	Dibutyl phthalate	0	U	UJ	ug/L	1
BKGmw-006	7/12/2006	2006Q3	Dibutyl phthalate	0	U	U	ug/L	1
BKGmw-006	10/4/2006	2006Q4	Dibutyl phthalate	0	U	U	ug/L	1
BKGmw-006	1/22/2007	2007Q1	Dibutyl phthalate	0.61	J	J	ug/L	1
BKGmw-006	4/18/2007	2007Q2	Dibutyl phthalate	0	U	UJ	ug/L	1
BKGmw-006	7/12/2007	2007Q3	Dibutyl phthalate	0	U	U	ug/L	1
BKGmw-008	4/13/2005	2005Q2	Dibutyl phthalate	0	U	U	ug/L	1
BKGmw-008	7/13/2005	2005Q3	Dibutyl phthalate	0	U	U	ug/L	1
BKGmw-008	10/5/2005	2005Q4	Dibutyl phthalate	1.7	B	U	ug/L	
BKGmw-008	3/7/2006	2006Q1	Dibutyl phthalate	0	U	U	ug/L	1
BKGmw-008	5/3/2006	2006Q2	Dibutyl phthalate	0	U	U	ug/L	1
BKGmw-008	5/3/2006	2006Q2	Dibutyl phthalate	0	U	U	ug/L	1
BKGmw-008	7/10/2006	2006Q3	Dibutyl phthalate	0	U	U	ug/L	1
BKGmw-008	10/4/2006	2006Q4	Dibutyl phthalate	0	U	U	ug/L	1
BKGmw-008	1/23/2007	2007Q1	Dibutyl phthalate	0	U	U	ug/L	1
BKGmw-008	1/23/2007	2007Q1	Dibutyl phthalate	0	U	U	ug/L	1
BKGmw-008	4/19/2007	2007Q2	Dibutyl phthalate	0	U	U	ug/L	1
BKGmw-008	7/10/2007	2007Q3	Dibutyl phthalate	0	U	U	ug/L	1
BKGmw-010	4/12/2005	2005Q2	Dibutyl phthalate	0	U	U	ug/L	1
BKGmw-010	7/14/2005	2005Q3	Dibutyl phthalate	0	U	U	ug/L	1
BKGmw-010	10/5/2005	2005Q4	Dibutyl phthalate	1.4	B	U	ug/L	
BKGmw-010	3/9/2006	2006Q1	Dibutyl phthalate	0	U	U	ug/L	1
BKGmw-010	5/1/2006	2006Q2	Dibutyl phthalate	0	U	U	ug/L	1
BKGmw-010	7/13/2006	2006Q3	Dibutyl phthalate	0	U	UJ	ug/L	1
BKGmw-010	10/3/2006	2006Q4	Dibutyl phthalate	0	U	U	ug/L	1
BKGmw-010	1/23/2007	2007Q1	Dibutyl phthalate	0	U	U	ug/L	1
BKGmw-010	4/19/2007	2007Q2	Dibutyl phthalate	0	U	U	ug/L	1
BKGmw-010	7/11/2007	2007Q3	Dibutyl phthalate	0	U	U	ug/L	1
BKGmw-012	4/12/2005	2005Q2	Dibutyl phthalate	0	U	U	ug/L	1
BKGmw-012	7/14/2005	2005Q3	Dibutyl phthalate	0	U	UJ	ug/L	1
BKGmw-012	10/3/2005	2005Q4	Dibutyl phthalate	1.4	B	U	ug/L	
BKGmw-012	3/7/2006	2006Q1	Dibutyl phthalate	0	U	U	ug/L	1
BKGmw-012	5/1/2006	2006Q2	Dibutyl phthalate	0	U	U	ug/L	1
BKGmw-012	7/10/2006	2006Q3	Dibutyl phthalate	0	U	U	ug/L	1
BKGmw-012	10/3/2006	2006Q4	Dibutyl phthalate	0	U	U	ug/L	1
BKGmw-012	1/23/2007	2007Q1	Dibutyl phthalate	0	U	U	ug/L	1

Table A-2. Organic Compounds

Well_ID	SDate	Quarter	Analyte	Result	Lab		Units	RDL
					Flag	Qualifier		
BKGmw-012	4/18/2007	2007Q2	Dibutyl phthalate	0	U	U	ug/L	1
BKGmw-012	7/10/2007	2007Q3	Dibutyl phthalate	0	U	U	ug/L	1
BKGmw-013	4/14/2005	2005Q2	Dibutyl phthalate	0	U	U	ug/L	1
BKGmw-013	7/12/2005	2005Q3	Dibutyl phthalate	0.59	J	J	ug/L	
BKGmw-013	10/5/2005	2005Q4	Dibutyl phthalate	1.4	B	U	ug/L	
BKGmw-013	3/9/2006	2006Q1	Dibutyl phthalate	0	U	R	ug/L	1
BKGmw-013	5/3/2006	2006Q2	Dibutyl phthalate	0	U	U	ug/L	1
BKGmw-013	5/3/2006	2006Q2	Dibutyl phthalate	0	U	U	ug/L	1
BKGmw-013	7/10/2006	2006Q3	Dibutyl phthalate	0.76	J	J	ug/L	1
BKGmw-013	10/2/2006	2006Q4	Dibutyl phthalate	0	U	U	ug/L	1
BKGmw-013	1/25/2007	2007Q1	Dibutyl phthalate	0	U	U	ug/L	1
BKGmw-013	4/18/2007	2007Q2	Dibutyl phthalate	0	U	UJ	ug/L	1
BKGmw-013	7/11/2007	2007Q3	Dibutyl phthalate	0	U	U	ug/L	1
BKGmw-015	4/14/2005	2005Q2	Dibutyl phthalate	0	U	U	ug/L	1
BKGmw-015	7/12/2005	2005Q3	Dibutyl phthalate	0.91	J	J	ug/L	
BKGmw-015	10/5/2005	2005Q4	Dibutyl phthalate	1.4	B	U	ug/L	
BKGmw-015	3/9/2006	2006Q1	Dibutyl phthalate	0	U	U	ug/L	1
BKGmw-015	5/4/2006	2006Q2	Dibutyl phthalate	0	U	U	ug/L	1
BKGmw-015	7/12/2006	2006Q3	Dibutyl phthalate	0	U	U	ug/L	1
BKGmw-015	10/4/2006	2006Q4	Dibutyl phthalate	0	U	U	ug/L	1
BKGmw-015	1/22/2007	2007Q1	Dibutyl phthalate	0	U	U	ug/L	1
BKGmw-015	4/18/2007	2007Q2	Dibutyl phthalate	0	U	U	ug/L	1
BKGmw-015	7/12/2007	2007Q3	Dibutyl phthalate	0	U	U	ug/L	1
BKGmw-016	4/14/2005	2005Q2	Dibutyl phthalate	0	U	U	ug/L	1
BKGmw-016	7/12/2005	2005Q3	Dibutyl phthalate	0	U	U	ug/L	1
BKGmw-016	10/4/2005	2005Q4	Dibutyl phthalate	1.8	B	U	ug/L	
BKGmw-016	3/9/2006	2006Q1	Dibutyl phthalate	0	U	U	ug/L	1
BKGmw-016	5/4/2006	2006Q2	Dibutyl phthalate	0	U	U	ug/L	1
BKGmw-016	7/11/2006	2006Q3	Dibutyl phthalate	0	U	R	ug/L	1
BKGmw-016	10/5/2006	2006Q4	Dibutyl phthalate	0	U	U	ug/L	1
BKGmw-016	1/24/2007	2007Q1	Dibutyl phthalate	0	U	U	ug/L	1
BKGmw-016	1/24/2007	2007Q1	Dibutyl phthalate	0	U	U	ug/L	1
BKGmw-016	4/18/2007	2007Q2	Dibutyl phthalate	0	U	U	ug/L	1
BKGmw-016	7/12/2007	2007Q3	Dibutyl phthalate	0	U	U	ug/L	1
BKGmw-017	4/14/2005	2005Q2	Dibutyl phthalate	0	U	UJ	ug/L	1
BKGmw-017	7/12/2005	2005Q3	Dibutyl phthalate	0	U	U	ug/L	1
BKGmw-017	10/4/2005	2005Q4	Dibutyl phthalate	1.7	B	U	ug/L	
BKGmw-017	3/8/2006	2006Q1	Dibutyl phthalate	0	U	U	ug/L	1
BKGmw-017	5/3/2006	2006Q2	Dibutyl phthalate	0	U	U	ug/L	1
BKGmw-017	7/12/2006	2006Q3	Dibutyl phthalate	0	U	U	ug/L	1
BKGmw-017	10/4/2006	2006Q4	Dibutyl phthalate	0	U	U	ug/L	1
BKGmw-017	1/24/2007	2007Q1	Dibutyl phthalate	0	U	U	ug/L	1
BKGmw-017	4/19/2007	2007Q2	Dibutyl phthalate	0	U	U	ug/L	1
BKGmw-017	7/12/2007	2007Q3	Dibutyl phthalate	0	U	U	ug/L	1
BKGmw-018	4/14/2005	2005Q2	Dibutyl phthalate	0	U	U	ug/L	1
BKGmw-018	7/12/2005	2005Q3	Dibutyl phthalate	0	U	U	ug/L	1
BKGmw-018	10/5/2005	2005Q4	Dibutyl phthalate	1.4	B	U	ug/L	
BKGmw-018	3/9/2006	2006Q1	Dibutyl phthalate	0	U	U	ug/L	1
BKGmw-018	5/4/2006	2006Q2	Dibutyl phthalate	0	U	U	ug/L	1
BKGmw-018	7/12/2006	2006Q3	Dibutyl phthalate	0	U	U	ug/L	1
BKGmw-018	10/4/2006	2006Q4	Dibutyl phthalate	0	U	U	ug/L	1
BKGmw-018	1/22/2007	2007Q1	Dibutyl phthalate	0	U	U	ug/L	1
BKGmw-018	4/18/2007	2007Q2	Dibutyl phthalate	0	U	U	ug/L	1
BKGmw-018	7/12/2007	2007Q3	Dibutyl phthalate	0	U	U	ug/L	1
BKGmw-019	4/14/2005	2005Q2	Dibutyl phthalate	0	U	U	ug/L	1
BKGmw-019	7/12/2005	2005Q3	Dibutyl phthalate	0	U	U	ug/L	1
BKGmw-019	10/6/2005	2005Q4	Dibutyl phthalate	1.4	B	U	ug/L	
BKGmw-019	10/6/2005	2005Q4	Dibutyl phthalate	0	U	U	ug/L	1
BKGmw-019	3/8/2006	2006Q1	Dibutyl phthalate	0	U	U	ug/L	1
BKGmw-019	3/8/2006	2006Q1	Dibutyl phthalate	0	U	U	ug/L	1
BKGmw-019	5/4/2006	2006Q2	Dibutyl phthalate	0	U	U	ug/L	1

Table A-2. Organic Compounds

Well_ID	SDate	Quarter	Analyte	Result	Lab		Units	RDL
					Flag	Qualifier		
BKGmw-019	7/12/2006	2006Q3	Dibutyl phthalate	0	U	U	ug/L	1
BKGmw-019	10/4/2006	2006Q4	Dibutyl phthalate	0	U	U	ug/L	1
BKGmw-019	10/4/2006	2006Q4	Dibutyl phthalate	0	U	U	ug/L	1
BKGmw-019	1/25/2007	2007Q1	Dibutyl phthalate	0	U	U	ug/L	1
BKGmw-019	4/18/2007	2007Q2	Dibutyl phthalate	0	U	U	ug/L	1
BKGmw-019	7/11/2007	2007Q3	Dibutyl phthalate	0	U	UJ	ug/L	1
BKGmw-020	4/13/2005	2005Q2	Dibutyl phthalate	0	U	U	ug/L	1
BKGmw-020	7/13/2005	2005Q3	Dibutyl phthalate	0	U	U	ug/L	1
BKGmw-020	10/4/2005	2005Q4	Dibutyl phthalate	1.9	B	U	ug/L	1
BKGmw-020	3/9/2006	2006Q1	Dibutyl phthalate	0	U	U	ug/L	1
BKGmw-020	5/3/2006	2006Q2	Dibutyl phthalate	0	U	U	ug/L	1
BKGmw-020	7/12/2006	2006Q3	Dibutyl phthalate	0	U	U	ug/L	1
BKGmw-020	7/12/2006	2006Q3	Dibutyl phthalate	0	U	UJ	ug/L	1
BKGmw-020	10/5/2006	2006Q4	Dibutyl phthalate	0	U	U	ug/L	1
BKGmw-020	1/22/2007	2007Q1	Dibutyl phthalate	0	U	U	ug/L	1
BKGmw-020	4/18/2007	2007Q2	Dibutyl phthalate	0	U	U	ug/L	1
BKGmw-020	7/11/2007	2007Q3	Dibutyl phthalate	0	U	U	ug/L	1
BKGmw-020	7/11/2007	2007Q3	Dibutyl phthalate	0	U	U	ug/L	1
BKGmw-021	4/13/2005	2005Q2	Dibutyl phthalate	0	U	U	ug/L	1
BKGmw-021	7/13/2005	2005Q3	Dibutyl phthalate	0	U	U	ug/L	1
BKGmw-021	7/13/2005	2005Q3	Dibutyl phthalate	0	U	U	ug/L	1
BKGmw-021	10/5/2005	2005Q4	Dibutyl phthalate	2.1	B	U	ug/L	1
BKGmw-021	3/8/2006	2006Q1	Dibutyl phthalate	0	U	U	ug/L	1
BKGmw-021	5/3/2006	2006Q2	Dibutyl phthalate	0	U	U	ug/L	1
BKGmw-021	7/10/2006	2006Q3	Dibutyl phthalate	0	U	U	ug/L	1
BKGmw-021	10/4/2006	2006Q4	Dibutyl phthalate	0	U	U	ug/L	1
BKGmw-021	1/25/2007	2007Q1	Dibutyl phthalate	0	U	U	ug/L	1
BKGmw-021	4/19/2007	2007Q2	Dibutyl phthalate	0	U	U	ug/L	1
BKGmw-021	7/10/2007	2007Q3	Dibutyl phthalate	0	U	U	ug/L	1
BKGmw-004	4/13/2005	2005Q2	Dichlorobromomethane	0	U	U	ug/L	1
BKGmw-004	7/13/2005	2005Q3	Dichlorobromomethane	0	U	U	ug/L	1
BKGmw-004	10/5/2005	2005Q4	Dichlorobromomethane	0	U	U	ug/L	1
BKGmw-004	3/7/2006	2006Q1	Dichlorobromomethane	0	U	U	ug/L	1
BKGmw-004	5/3/2006	2006Q2	Dichlorobromomethane	0	U	U	ug/L	1
BKGmw-004	7/10/2006	2006Q3	Dichlorobromomethane	0	U	U	ug/L	1
BKGmw-004	10/4/2006	2006Q4	Dichlorobromomethane	0	U	U	ug/L	1
BKGmw-004	1/25/2007	2007Q1	Dichlorobromomethane	0	U	U	ug/L	1
BKGmw-004	4/19/2007	2007Q2	Dichlorobromomethane	0	U	U	ug/L	1
BKGmw-004	4/19/2007	2007Q2	Dichlorobromomethane	0	U	U	ug/L	1
BKGmw-004	7/10/2007	2007Q3	Dichlorobromomethane	0	U	U	ug/L	1
BKGmw-005	4/14/2005	2005Q2	Dichlorobromomethane	0	U	U	ug/L	1
BKGmw-005	4/14/2005	2005Q2	Dichlorobromomethane	0	U	U	ug/L	1
BKGmw-005	7/12/2005	2005Q3	Dichlorobromomethane	0	U	U	ug/L	1
BKGmw-005	10/5/2005	2005Q4	Dichlorobromomethane	0	U	U	ug/L	1
BKGmw-005	3/8/2006	2006Q1	Dichlorobromomethane	0	U	U	ug/L	1
BKGmw-005	3/8/2006	2006Q1	Dichlorobromomethane	0	U	U	ug/L	1
BKGmw-005	5/4/2006	2006Q2	Dichlorobromomethane	0	U	U	ug/L	1
BKGmw-005	7/12/2006	2006Q3	Dichlorobromomethane	0	U	U	ug/L	1
BKGmw-005	10/5/2006	2006Q4	Dichlorobromomethane	0	U	U	ug/L	1
BKGmw-005	1/24/2007	2007Q1	Dichlorobromomethane	0	U	U	ug/L	1
BKGmw-005	4/18/2007	2007Q2	Dichlorobromomethane	0	U	UJ	ug/L	1
BKGmw-005	7/12/2007	2007Q3	Dichlorobromomethane	0	U	U	ug/L	1
BKGmw-006	4/14/2005	2005Q2	Dichlorobromomethane	0	U	U	ug/L	1
BKGmw-006	7/12/2005	2005Q3	Dichlorobromomethane	0	U	U	ug/L	1
BKGmw-006	10/13/2005	2005Q4	Dichlorobromomethane	0	U	U	ug/L	1
BKGmw-006	3/9/2006	2006Q1	Dichlorobromomethane	0	U	U	ug/L	1
BKGmw-006	5/4/2006	2006Q2	Dichlorobromomethane	0	U	U	ug/L	1
BKGmw-006	7/12/2006	2006Q3	Dichlorobromomethane	0	U	U	ug/L	1
BKGmw-006	7/12/2006	2006Q3	Dichlorobromomethane	0	U	U	ug/L	1
BKGmw-006	10/4/2006	2006Q4	Dichlorobromomethane	0	U	U	ug/L	1
BKGmw-006	1/22/2007	2007Q1	Dichlorobromomethane	0	U	U	ug/L	1

Table A-2. Organic Compounds

Well_ID	SDate	Quarter	Analyte	Result	Lab		Units	RDL
					Flag	Qualifier		
BKGmw-006	4/18/2007	2007Q2	Dichlorobromomethane	0	U	UJ	ug/L	1
BKGmw-006	7/12/2007	2007Q3	Dichlorobromomethane	0	U	U	ug/L	1
BKGmw-008	4/13/2005	2005Q2	Dichlorobromomethane	0	U	U	ug/L	1
BKGmw-008	7/13/2005	2005Q3	Dichlorobromomethane	0	U	U	ug/L	1
BKGmw-008	10/5/2005	2005Q4	Dichlorobromomethane	0	U	U	ug/L	1
BKGmw-008	3/7/2006	2006Q1	Dichlorobromomethane	0	U	U	ug/L	1
BKGmw-008	5/3/2006	2006Q2	Dichlorobromomethane	0	U	U	ug/L	1
BKGmw-008	5/3/2006	2006Q2	Dichlorobromomethane	0	U	U	ug/L	1
BKGmw-008	7/10/2006	2006Q3	Dichlorobromomethane	0	U	U	ug/L	1
BKGmw-008	10/4/2006	2006Q4	Dichlorobromomethane	0	U	U	ug/L	1
BKGmw-008	1/23/2007	2007Q1	Dichlorobromomethane	0	U	U	ug/L	1
BKGmw-008	1/23/2007	2007Q1	Dichlorobromomethane	0	U	U	ug/L	1
BKGmw-008	4/19/2007	2007Q2	Dichlorobromomethane	0	U	U	ug/L	1
BKGmw-008	7/10/2007	2007Q3	Dichlorobromomethane	0	U	U	ug/L	1
BKGmw-010	4/12/2005	2005Q2	Dichlorobromomethane	0	U	U	ug/L	1
BKGmw-010	7/14/2005	2005Q3	Dichlorobromomethane	0	U	U	ug/L	1
BKGmw-010	10/5/2005	2005Q4	Dichlorobromomethane	0	U	U	ug/L	1
BKGmw-010	3/9/2006	2006Q1	Dichlorobromomethane	0	U	U	ug/L	1
BKGmw-010	5/1/2006	2006Q2	Dichlorobromomethane	0	U	U	ug/L	1
BKGmw-010	7/13/2006	2006Q3	Dichlorobromomethane	0	U	U	ug/L	1
BKGmw-010	10/3/2006	2006Q4	Dichlorobromomethane	0	U	U	ug/L	1
BKGmw-010	1/23/2007	2007Q1	Dichlorobromomethane	0	U	U	ug/L	1
BKGmw-010	4/19/2007	2007Q2	Dichlorobromomethane	0	U	U	ug/L	1
BKGmw-010	7/11/2007	2007Q3	Dichlorobromomethane	0	U	U	ug/L	1
BKGmw-012	4/12/2005	2005Q2	Dichlorobromomethane	0	U	U	ug/L	1
BKGmw-012	7/14/2005	2005Q3	Dichlorobromomethane	0	U	U	ug/L	1
BKGmw-012	10/3/2005	2005Q4	Dichlorobromomethane	0	U	U	ug/L	1
BKGmw-012	3/7/2006	2006Q1	Dichlorobromomethane	0	U	U	ug/L	1
BKGmw-012	5/1/2006	2006Q2	Dichlorobromomethane	0	U	U	ug/L	1
BKGmw-012	7/10/2006	2006Q3	Dichlorobromomethane	0	U	U	ug/L	1
BKGmw-012	10/3/2006	2006Q4	Dichlorobromomethane	0	U	U	ug/L	1
BKGmw-012	1/23/2007	2007Q1	Dichlorobromomethane	0	U	U	ug/L	1
BKGmw-012	4/18/2007	2007Q2	Dichlorobromomethane	0	U	UJ	ug/L	1
BKGmw-012	7/10/2007	2007Q3	Dichlorobromomethane	0	U	U	ug/L	1
BKGmw-013	4/14/2005	2005Q2	Dichlorobromomethane	0	U	U	ug/L	1
BKGmw-013	7/12/2005	2005Q3	Dichlorobromomethane	0	U	U	ug/L	1
BKGmw-013	10/5/2005	2005Q4	Dichlorobromomethane	0	U	U	ug/L	1
BKGmw-013	3/9/2006	2006Q1	Dichlorobromomethane	0	U	U	ug/L	1
BKGmw-013	5/3/2006	2006Q2	Dichlorobromomethane	0	U	U	ug/L	1
BKGmw-013	5/3/2006	2006Q2	Dichlorobromomethane	0	U	U	ug/L	1
BKGmw-013	7/10/2006	2006Q3	Dichlorobromomethane	0	U	U	ug/L	1
BKGmw-013	10/2/2006	2006Q4	Dichlorobromomethane	0	U	U	ug/L	1
BKGmw-013	1/25/2007	2007Q1	Dichlorobromomethane	0	U	U	ug/L	1
BKGmw-013	4/18/2007	2007Q2	Dichlorobromomethane	0	U	UJ	ug/L	1
BKGmw-013	7/11/2007	2007Q3	Dichlorobromomethane	0	U	U	ug/L	1
BKGmw-015	4/14/2005	2005Q2	Dichlorobromomethane	0	U	U	ug/L	1
BKGmw-015	7/12/2005	2005Q3	Dichlorobromomethane	0	U	U	ug/L	1
BKGmw-015	10/5/2005	2005Q4	Dichlorobromomethane	0	U	U	ug/L	1
BKGmw-015	3/9/2006	2006Q1	Dichlorobromomethane	0	U	U	ug/L	1
BKGmw-015	5/4/2006	2006Q2	Dichlorobromomethane	0	U	U	ug/L	1
BKGmw-015	7/12/2006	2006Q3	Dichlorobromomethane	0	U	U	ug/L	1
BKGmw-015	10/4/2006	2006Q4	Dichlorobromomethane	0	U	U	ug/L	1
BKGmw-015	1/22/2007	2007Q1	Dichlorobromomethane	0	U	U	ug/L	1
BKGmw-015	4/18/2007	2007Q2	Dichlorobromomethane	0	U	U	ug/L	1
BKGmw-015	7/12/2007	2007Q3	Dichlorobromomethane	0	U	U	ug/L	1
BKGmw-016	4/14/2005	2005Q2	Dichlorobromomethane	0	U	U	ug/L	1
BKGmw-016	7/12/2005	2005Q3	Dichlorobromomethane	0	U	U	ug/L	1
BKGmw-016	10/4/2005	2005Q4	Dichlorobromomethane	0	U	U	ug/L	1
BKGmw-016	3/9/2006	2006Q1	Dichlorobromomethane	0	U	U	ug/L	1
BKGmw-016	5/4/2006	2006Q2	Dichlorobromomethane	0	U	UJ	ug/L	1
BKGmw-016	7/11/2006	2006Q3	Dichlorobromomethane	0	U	U	ug/L	1

Table A-2. Organic Compounds

Well_ID	SDate	Quarter	Analyte	Result	Lab		Units	RDL
					Flag	Qualifier		
BKGmw-016	10/5/2006	2006Q4	Dichlorobromomethane	0	U	U	ug/L	1
BKGmw-016	1/24/2007	2007Q1	Dichlorobromomethane	0	U	U	ug/L	1
BKGmw-016	1/24/2007	2007Q1	Dichlorobromomethane	0	U	U	ug/L	1
BKGmw-016	4/18/2007	2007Q2	Dichlorobromomethane	0	U	UJ	ug/L	1
BKGmw-016	7/12/2007	2007Q3	Dichlorobromomethane	0	U	U	ug/L	1
BKGmw-017	4/14/2005	2005Q2	Dichlorobromomethane	0	U	U	ug/L	1
BKGmw-017	7/12/2005	2005Q3	Dichlorobromomethane	0	U	U	ug/L	1
BKGmw-017	10/4/2005	2005Q4	Dichlorobromomethane	0	U	U	ug/L	1
BKGmw-017	3/8/2006	2006Q1	Dichlorobromomethane	0	U	U	ug/L	1
BKGmw-017	5/3/2006	2006Q2	Dichlorobromomethane	0	U	U	ug/L	1
BKGmw-017	7/12/2006	2006Q3	Dichlorobromomethane	0	U	U	ug/L	1
BKGmw-017	10/4/2006	2006Q4	Dichlorobromomethane	0	U	U	ug/L	1
BKGmw-017	1/24/2007	2007Q1	Dichlorobromomethane	0	U	U	ug/L	1
BKGmw-017	4/19/2007	2007Q2	Dichlorobromomethane	0	U	U	ug/L	1
BKGmw-017	7/12/2007	2007Q3	Dichlorobromomethane	0	U	U	ug/L	1
BKGmw-018	4/14/2005	2005Q2	Dichlorobromomethane	0	U	U	ug/L	1
BKGmw-018	7/12/2005	2005Q3	Dichlorobromomethane	0	U	U	ug/L	1
BKGmw-018	10/5/2005	2005Q4	Dichlorobromomethane	0	U	U	ug/L	1
BKGmw-018	3/9/2006	2006Q1	Dichlorobromomethane	0	U	U	ug/L	1
BKGmw-018	5/4/2006	2006Q2	Dichlorobromomethane	0	U	U	ug/L	1
BKGmw-018	7/12/2006	2006Q3	Dichlorobromomethane	0	U	U	ug/L	1
BKGmw-018	10/4/2006	2006Q4	Dichlorobromomethane	0	U	U	ug/L	1
BKGmw-018	1/22/2007	2007Q1	Dichlorobromomethane	0	U	U	ug/L	1
BKGmw-018	4/18/2007	2007Q2	Dichlorobromomethane	0	U	UJ	ug/L	1
BKGmw-018	7/12/2007	2007Q3	Dichlorobromomethane	0	U	U	ug/L	1
BKGmw-019	4/14/2005	2005Q2	Dichlorobromomethane	0	U	U	ug/L	1
BKGmw-019	7/12/2005	2005Q3	Dichlorobromomethane	0	U	U	ug/L	1
BKGmw-019	10/13/2005	2005Q4	Dichlorobromomethane	0	U	U	ug/L	1
BKGmw-019	3/8/2006	2006Q1	Dichlorobromomethane	0	U	U	ug/L	1
BKGmw-019	3/8/2006	2006Q1	Dichlorobromomethane	0	U	U	ug/L	1
BKGmw-019	5/4/2006	2006Q2	Dichlorobromomethane	0	U	U	ug/L	1
BKGmw-019	7/12/2006	2006Q3	Dichlorobromomethane	0	U	U	ug/L	1
BKGmw-019	10/4/2006	2006Q4	Dichlorobromomethane	0	U	U	ug/L	1
BKGmw-019	10/4/2006	2006Q4	Dichlorobromomethane	0	U	U	ug/L	1
BKGmw-019	1/25/2007	2007Q1	Dichlorobromomethane	0	U	U	ug/L	1
BKGmw-019	4/18/2007	2007Q2	Dichlorobromomethane	0	U	UJ	ug/L	1
BKGmw-019	7/11/2007	2007Q3	Dichlorobromomethane	0	U	UJ	ug/L	1
BKGmw-020	4/13/2005	2005Q2	Dichlorobromomethane	0	U	U	ug/L	1
BKGmw-020	7/13/2005	2005Q3	Dichlorobromomethane	0	U	U	ug/L	1
BKGmw-020	10/4/2005	2005Q4	Dichlorobromomethane	0	U	U	ug/L	1
BKGmw-020	3/9/2006	2006Q1	Dichlorobromomethane	0	U	U	ug/L	1
BKGmw-020	5/3/2006	2006Q2	Dichlorobromomethane	0	U	U	ug/L	1
BKGmw-020	7/12/2006	2006Q3	Dichlorobromomethane	0	U	U	ug/L	1
BKGmw-020	7/12/2006	2006Q3	Dichlorobromomethane	0	U	U	ug/L	1
BKGmw-020	10/5/2006	2006Q4	Dichlorobromomethane	0	U	U	ug/L	1
BKGmw-020	1/22/2007	2007Q1	Dichlorobromomethane	0	U	U	ug/L	1
BKGmw-020	4/18/2007	2007Q2	Dichlorobromomethane	0	U	UJ	ug/L	1
BKGmw-020	7/11/2007	2007Q3	Dichlorobromomethane	0	U	U	ug/L	1
BKGmw-020	7/11/2007	2007Q3	Dichlorobromomethane	0	U	U	ug/L	1
BKGmw-021	4/13/2005	2005Q2	Dichlorobromomethane	0	U	U	ug/L	1
BKGmw-021	7/13/2005	2005Q3	Dichlorobromomethane	0	U	U	ug/L	1
BKGmw-021	7/13/2005	2005Q3	Dichlorobromomethane	0	U	U	ug/L	1
BKGmw-021	10/5/2005	2005Q4	Dichlorobromomethane	0	U	U	ug/L	1
BKGmw-021	3/8/2006	2006Q1	Dichlorobromomethane	0	U	U	ug/L	1
BKGmw-021	5/3/2006	2006Q2	Dichlorobromomethane	0	U	U	ug/L	1
BKGmw-021	7/10/2006	2006Q3	Dichlorobromomethane	0	U	U	ug/L	1
BKGmw-021	10/4/2006	2006Q4	Dichlorobromomethane	0	U	U	ug/L	1
BKGmw-021	1/25/2007	2007Q1	Dichlorobromomethane	0	U	U	ug/L	1
BKGmw-021	4/19/2007	2007Q2	Dichlorobromomethane	0	U	U	ug/L	1
BKGmw-021	7/10/2007	2007Q3	Dichlorobromomethane	0	U	U	ug/L	1
BKGmw-004	4/13/2005	2005Q2	Dieldrin	0	U	U	ug/L	0.03

Table A-2. Organic Compounds

Well_ID	SDate	Quarter	Analyte	Result	Lab		Units	RDL
					Flag	Qualifier		
BKGmw-004	7/13/2005	2005Q3	Dieldrin	0	U	U	ug/L	0.03
BKGmw-004	10/5/2005	2005Q4	Dieldrin	0	U	U	ug/L	0.03
BKGmw-004	3/7/2006	2006Q1	Dieldrin	0	U	U	ug/L	0.03
BKGmw-004	5/3/2006	2006Q2	Dieldrin	0	U	U	ug/L	0.03
BKGmw-004	7/10/2006	2006Q3	Dieldrin	0	U	U	ug/L	0.03
BKGmw-004	10/4/2006	2006Q4	Dieldrin	0	U	U	ug/L	0.03
BKGmw-004	1/25/2007	2007Q1	Dieldrin	0	U	U	ug/L	0.03
BKGmw-004	4/19/2007	2007Q2	Dieldrin	0	U	U	ug/L	0.03
BKGmw-004	4/19/2007	2007Q2	Dieldrin	0	U	U	ug/L	0.03
BKGmw-004	7/10/2007	2007Q3	Dieldrin	0	U	U	ug/L	0.03
BKGmw-005	4/14/2005	2005Q2	Dieldrin	0	U	U	ug/L	0.03
BKGmw-005	4/14/2005	2005Q2	Dieldrin	0	U	U	ug/L	0.03
BKGmw-005	7/12/2005	2005Q3	Dieldrin	0	U	U	ug/L	0.03
BKGmw-005	10/5/2005	2005Q4	Dieldrin	0	U	U	ug/L	0.03
BKGmw-005	3/8/2006	2006Q1	Dieldrin	0	U	U	ug/L	0.03
BKGmw-005	3/8/2006	2006Q1	Dieldrin	0	U	U	ug/L	0.03
BKGmw-005	5/4/2006	2006Q2	Dieldrin	0	U	U	ug/L	0.03
BKGmw-005	7/12/2006	2006Q3	Dieldrin	0	U	UJ	ug/L	0.03
BKGmw-005	10/5/2006	2006Q4	Dieldrin	0	U	U	ug/L	0.03
BKGmw-005	1/24/2007	2007Q1	Dieldrin	0	U	U	ug/L	0.03
BKGmw-005	4/18/2007	2007Q2	Dieldrin	0	U	UJ	ug/L	0.03
BKGmw-005	7/12/2007	2007Q3	Dieldrin	0	U	U	ug/L	0.03
BKGmw-006	4/14/2005	2005Q2	Dieldrin	0	U	U	ug/L	0.03
BKGmw-006	7/12/2005	2005Q3	Dieldrin	0	U	UJ	ug/L	0.03
BKGmw-006	10/6/2005	2005Q4	Dieldrin	0	U	U	ug/L	0.03
BKGmw-006	3/9/2006	2006Q1	Dieldrin	0	U	U	ug/L	0.03
BKGmw-006	5/4/2006	2006Q2	Dieldrin	0	U	U	ug/L	0.03
BKGmw-006	7/12/2006	2006Q3	Dieldrin	0	U	U	ug/L	0.03
BKGmw-006	7/12/2006	2006Q3	Dieldrin	0	U	U	ug/L	0.03
BKGmw-006	10/4/2006	2006Q4	Dieldrin	0	U	U	ug/L	0.03
BKGmw-006	1/22/2007	2007Q1	Dieldrin	0	U	U	ug/L	0.03
BKGmw-006	4/18/2007	2007Q2	Dieldrin	0	U	UJ	ug/L	0.03
BKGmw-006	7/12/2007	2007Q3	Dieldrin	0	U	UJ	ug/L	0.03
BKGmw-008	4/13/2005	2005Q2	Dieldrin	0	U	U	ug/L	0.03
BKGmw-008	7/13/2005	2005Q3	Dieldrin	0	U	U	ug/L	0.03
BKGmw-008	10/5/2005	2005Q4	Dieldrin	0	U	U	ug/L	0.03
BKGmw-008	3/7/2006	2006Q1	Dieldrin	0	U	U	ug/L	0.03
BKGmw-008	5/3/2006	2006Q2	Dieldrin	0	U	U	ug/L	0.03
BKGmw-008	5/3/2006	2006Q2	Dieldrin	0	U	U	ug/L	0.03
BKGmw-008	7/10/2006	2006Q3	Dieldrin	0	U	U	ug/L	0.03
BKGmw-008	10/4/2006	2006Q4	Dieldrin	0	U	U	ug/L	0.03
BKGmw-008	1/23/2007	2007Q1	Dieldrin	0	U	U	ug/L	0.03
BKGmw-008	1/23/2007	2007Q1	Dieldrin	0	U	U	ug/L	0.03
BKGmw-008	4/19/2007	2007Q2	Dieldrin	0	U	U	ug/L	0.03
BKGmw-008	7/10/2007	2007Q3	Dieldrin	0	U	U	ug/L	0.03
BKGmw-010	4/12/2005	2005Q2	Dieldrin	0	U	U	ug/L	0.03
BKGmw-010	7/14/2005	2005Q3	Dieldrin	0	U	U	ug/L	0.03
BKGmw-010	10/5/2005	2005Q4	Dieldrin	0	U	U	ug/L	0.03
BKGmw-010	3/9/2006	2006Q1	Dieldrin	0	U	UJ	ug/L	0.03
BKGmw-010	5/1/2006	2006Q2	Dieldrin	0	U	U	ug/L	0.03
BKGmw-010	7/13/2006	2006Q3	Dieldrin	0	U	U	ug/L	0.03
BKGmw-010	10/3/2006	2006Q4	Dieldrin	0	U	U	ug/L	0.03
BKGmw-010	1/23/2007	2007Q1	Dieldrin	0	U	U	ug/L	0.03
BKGmw-010	4/19/2007	2007Q2	Dieldrin	0	U	U	ug/L	0.03
BKGmw-010	7/11/2007	2007Q3	Dieldrin	0	U	U	ug/L	0.03
BKGmw-012	4/12/2005	2005Q2	Dieldrin	0	U	U	ug/L	0.03
BKGmw-012	7/14/2005	2005Q3	Dieldrin	0	U	U	ug/L	0.03
BKGmw-012	10/3/2005	2005Q4	Dieldrin	0	U	UJ	ug/L	0.03
BKGmw-012	3/7/2006	2006Q1	Dieldrin	0	U	U	ug/L	0.03
BKGmw-012	5/1/2006	2006Q2	Dieldrin	0	U	U	ug/L	0.03
BKGmw-012	7/10/2006	2006Q3	Dieldrin	0	U	U	ug/L	0.03

Table A-2. Organic Compounds

Well_ID	SDate	Quarter	Analyte	Result	Lab		Units	RDL
					Flag	Qualifier		
BKGmw-012	10/3/2006	2006Q4	Dieldrin	0	U	U	ug/L	0.03
BKGmw-012	1/23/2007	2007Q1	Dieldrin	0	U	U	ug/L	0.03
BKGmw-012	4/18/2007	2007Q2	Dieldrin	0	U	UJ	ug/L	0.03
BKGmw-012	7/10/2007	2007Q3	Dieldrin	0	U	U	ug/L	0.03
BKGmw-013	4/14/2005	2005Q2	Dieldrin	0	U	U	ug/L	0.03
BKGmw-013	7/12/2005	2005Q3	Dieldrin	0	U	U	ug/L	0.03
BKGmw-013	10/5/2005	2005Q4	Dieldrin	0	U	U	ug/L	0.03
BKGmw-013	3/9/2006	2006Q1	Dieldrin	0	U	U	ug/L	0.03
BKGmw-013	5/3/2006	2006Q2	Dieldrin	0	U	U	ug/L	0.03
BKGmw-013	5/3/2006	2006Q2	Dieldrin	0	U	U	ug/L	0.03
BKGmw-013	7/10/2006	2006Q3	Dieldrin	0	U	U	ug/L	0.03
BKGmw-013	10/2/2006	2006Q4	Dieldrin	0	U	U	ug/L	0.03
BKGmw-013	1/25/2007	2007Q1	Dieldrin	0	U	U	ug/L	0.03
BKGmw-013	4/18/2007	2007Q2	Dieldrin	0	U	U	ug/L	0.03
BKGmw-013	7/11/2007	2007Q3	Dieldrin	0	U	U	ug/L	0.03
BKGmw-015	4/14/2005	2005Q2	Dieldrin	0	U	U	ug/L	0.03
BKGmw-015	7/12/2005	2005Q3	Dieldrin	0.053		=	ug/L	
BKGmw-015	10/5/2005	2005Q4	Dieldrin	0	U	U	ug/L	0.03
BKGmw-015	3/9/2006	2006Q1	Dieldrin	0	U	U	ug/L	0.03
BKGmw-015	5/4/2006	2006Q2	Dieldrin	0	U	U	ug/L	0.03
BKGmw-015	7/12/2006	2006Q3	Dieldrin	0	U	U	ug/L	0.03
BKGmw-015	10/4/2006	2006Q4	Dieldrin	0	U	U	ug/L	0.03
BKGmw-015	1/22/2007	2007Q1	Dieldrin	0	U	U	ug/L	0.03
BKGmw-015	4/18/2007	2007Q2	Dieldrin	0	U	U	ug/L	0.03
BKGmw-015	7/12/2007	2007Q3	Dieldrin	0	U	U	ug/L	0.03
BKGmw-016	4/14/2005	2005Q2	Dieldrin	0	U	U	ug/L	0.03
BKGmw-016	7/12/2005	2005Q3	Dieldrin	0	U	U	ug/L	0.03
BKGmw-016	10/4/2005	2005Q4	Dieldrin	0	U	U	ug/L	0.03
BKGmw-016	3/9/2006	2006Q1	Dieldrin	0	U	U	ug/L	0.03
BKGmw-016	5/4/2006	2006Q2	Dieldrin	0	U	U	ug/L	0.03
BKGmw-016	7/11/2006	2006Q3	Dieldrin	0	U	U	ug/L	0.03
BKGmw-016	10/5/2006	2006Q4	Dieldrin	0	U	U	ug/L	0.03
BKGmw-016	1/24/2007	2007Q1	Dieldrin	0	U	U	ug/L	0.03
BKGmw-016	1/24/2007	2007Q1	Dieldrin	0	U	U	ug/L	0.03
BKGmw-016	4/18/2007	2007Q2	Dieldrin	0	U	U	ug/L	0.03
BKGmw-016	7/12/2007	2007Q3	Dieldrin	0	U	U	ug/L	0.03
BKGmw-017	4/14/2005	2005Q2	Dieldrin	0	U	U	ug/L	0.03
BKGmw-017	7/12/2005	2005Q3	Dieldrin	0	U	U	ug/L	0.03
BKGmw-017	10/4/2005	2005Q4	Dieldrin	0	U	U	ug/L	0.03
BKGmw-017	3/8/2006	2006Q1	Dieldrin	0	U	U	ug/L	0.03
BKGmw-017	5/3/2006	2006Q2	Dieldrin	0	U	U	ug/L	0.03
BKGmw-017	7/12/2006	2006Q3	Dieldrin	0	U	U	ug/L	0.03
BKGmw-017	10/4/2006	2006Q4	Dieldrin	0	U	U	ug/L	0.03
BKGmw-017	1/24/2007	2007Q1	Dieldrin	0	U	U	ug/L	0.03
BKGmw-017	4/19/2007	2007Q2	Dieldrin	0	U	UJ	ug/L	0.03
BKGmw-017	7/12/2007	2007Q3	Dieldrin	0	U	U	ug/L	0.03
BKGmw-018	4/14/2005	2005Q2	Dieldrin	0	U	U	ug/L	0.03
BKGmw-018	7/12/2005	2005Q3	Dieldrin	0	U	U	ug/L	0.03
BKGmw-018	10/5/2005	2005Q4	Dieldrin	0	U	U	ug/L	0.03
BKGmw-018	3/9/2006	2006Q1	Dieldrin	0	U	U	ug/L	0.03
BKGmw-018	5/4/2006	2006Q2	Dieldrin	0	U	U	ug/L	0.03
BKGmw-018	7/12/2006	2006Q3	Dieldrin	0	U	U	ug/L	0.03
BKGmw-018	10/4/2006	2006Q4	Dieldrin	0	U	U	ug/L	0.03
BKGmw-018	1/22/2007	2007Q1	Dieldrin	0	U	U	ug/L	0.03
BKGmw-018	4/18/2007	2007Q2	Dieldrin	0	U	U	ug/L	0.03
BKGmw-018	7/12/2007	2007Q3	Dieldrin	0	U	U	ug/L	0.03
BKGmw-019	4/14/2005	2005Q2	Dieldrin	0	U	U	ug/L	0.03
BKGmw-019	7/12/2005	2005Q3	Dieldrin	0	U	U	ug/L	0.03
BKGmw-019	10/6/2005	2005Q4	Dieldrin	0	U	U	ug/L	0.03
BKGmw-019	10/6/2005	2005Q4	Dieldrin	0	U	U	ug/L	0.03
BKGmw-019	3/8/2006	2006Q1	Dieldrin	0	U	U	ug/L	0.03

Table A-2. Organic Compounds

Well_ID	SDate	Quarter	Analyte	Result	Lab		Units	RDL
					Flag	Qualifier		
BKGmw-019	3/8/2006	2006Q1	Dieldrin	0	U	U	ug/L	0.03
BKGmw-019	5/4/2006	2006Q2	Dieldrin	0	U	U	ug/L	0.03
BKGmw-019	7/12/2006	2006Q3	Dieldrin	0	U	U	ug/L	0.03
BKGmw-019	10/4/2006	2006Q4	Dieldrin	0	U	U	ug/L	0.03
BKGmw-019	10/4/2006	2006Q4	Dieldrin	0	U	U	ug/L	0.03
BKGmw-019	1/25/2007	2007Q1	Dieldrin	0	U	U	ug/L	0.03
BKGmw-019	4/18/2007	2007Q2	Dieldrin	0	U	UJ	ug/L	0.03
BKGmw-019	7/11/2007	2007Q3	Dieldrin	0	U	UJ	ug/L	0.03
BKGmw-020	4/13/2005	2005Q2	Dieldrin	0	U	U	ug/L	0.03
BKGmw-020	7/13/2005	2005Q3	Dieldrin	0	U	U	ug/L	0.03
BKGmw-020	10/4/2005	2005Q4	Dieldrin	0	U	U	ug/L	0.03
BKGmw-020	3/9/2006	2006Q1	Dieldrin	0	U	U	ug/L	0.03
BKGmw-020	5/3/2006	2006Q2	Dieldrin	0	U	U	ug/L	0.03
BKGmw-020	7/12/2006	2006Q3	Dieldrin	0	U	U	ug/L	0.03
BKGmw-020	7/12/2006	2006Q3	Dieldrin	0	U	U	ug/L	0.03
BKGmw-020	10/5/2006	2006Q4	Dieldrin	0	U	U	ug/L	0.03
BKGmw-020	1/22/2007	2007Q1	Dieldrin	0	U	U	ug/L	0.03
BKGmw-020	4/18/2007	2007Q2	Dieldrin	0	U	U	ug/L	0.03
BKGmw-020	7/11/2007	2007Q3	Dieldrin	0	U	U	ug/L	0.03
BKGmw-020	7/11/2007	2007Q3	Dieldrin	0	U	U	ug/L	0.03
BKGmw-021	4/13/2005	2005Q2	Dieldrin	0	U	U	ug/L	0.03
BKGmw-021	7/13/2005	2005Q3	Dieldrin	0	U	UJ	ug/L	0.03
BKGmw-021	7/13/2005	2005Q3	Dieldrin	0	U	U	ug/L	0.03
BKGmw-021	10/5/2005	2005Q4	Dieldrin	0	U	U	ug/L	0.03
BKGmw-021	3/8/2006	2006Q1	Dieldrin	0	U	U	ug/L	0.03
BKGmw-021	5/3/2006	2006Q2	Dieldrin	0	U	U	ug/L	0.03
BKGmw-021	7/10/2006	2006Q3	Dieldrin	0	U	U	ug/L	0.03
BKGmw-021	10/4/2006	2006Q4	Dieldrin	0	U	U	ug/L	0.03
BKGmw-021	1/25/2007	2007Q1	Dieldrin	0	U	U	ug/L	0.03
BKGmw-021	4/19/2007	2007Q2	Dieldrin	0	U	U	ug/L	0.03
BKGmw-021	7/10/2007	2007Q3	Dieldrin	0	U	U	ug/L	0.03
BKGmw-004	4/13/2005	2005Q2	Diethyl phthalate	0	U	U	ug/L	1
BKGmw-004	7/13/2005	2005Q3	Diethyl phthalate	0	U	U	ug/L	1
BKGmw-004	10/5/2005	2005Q4	Diethyl phthalate	0	U	U	ug/L	1
BKGmw-004	3/7/2006	2006Q1	Diethyl phthalate	0	U	UJ	ug/L	1
BKGmw-004	5/3/2006	2006Q2	Diethyl phthalate	0	U	U	ug/L	1
BKGmw-004	7/10/2006	2006Q3	Diethyl phthalate	0	U	U	ug/L	1
BKGmw-004	10/4/2006	2006Q4	Diethyl phthalate	0	U	U	ug/L	1
BKGmw-004	1/25/2007	2007Q1	Diethyl phthalate	0	U	U	ug/L	1
BKGmw-004	4/19/2007	2007Q2	Diethyl phthalate	0	U	U	ug/L	1
BKGmw-004	4/19/2007	2007Q2	Diethyl phthalate	0	U	U	ug/L	1
BKGmw-004	7/10/2007	2007Q3	Diethyl phthalate	0	U	U	ug/L	1
BKGmw-005	4/14/2005	2005Q2	Diethyl phthalate	0	U	UJ	ug/L	1
BKGmw-005	4/14/2005	2005Q2	Diethyl phthalate	0	U	U	ug/L	1
BKGmw-005	7/12/2005	2005Q3	Diethyl phthalate	0	U	U	ug/L	1
BKGmw-005	10/5/2005	2005Q4	Diethyl phthalate	0	U	U	ug/L	1
BKGmw-005	3/8/2006	2006Q1	Diethyl phthalate	0	U	U	ug/L	1
BKGmw-005	3/8/2006	2006Q1	Diethyl phthalate	0	U	U	ug/L	1
BKGmw-005	5/4/2006	2006Q2	Diethyl phthalate	0	U	U	ug/L	1
BKGmw-005	7/12/2006	2006Q3	Diethyl phthalate	0	U	U	ug/L	1
BKGmw-005	10/5/2006	2006Q4	Diethyl phthalate	0	U	U	ug/L	1
BKGmw-005	1/24/2007	2007Q1	Diethyl phthalate	0	U	U	ug/L	1
BKGmw-005	4/18/2007	2007Q2	Diethyl phthalate	0	U	U	ug/L	1
BKGmw-005	7/12/2007	2007Q3	Diethyl phthalate	0	U	U	ug/L	1
BKGmw-006	4/14/2005	2005Q2	Diethyl phthalate	0	U	U	ug/L	1
BKGmw-006	7/12/2005	2005Q3	Diethyl phthalate	0.55	J	J	ug/L	1
BKGmw-006	10/6/2005	2005Q4	Diethyl phthalate	0	U	U	ug/L	1
BKGmw-006	3/9/2006	2006Q1	Diethyl phthalate	0	U	U	ug/L	1
BKGmw-006	5/4/2006	2006Q2	Diethyl phthalate	0	U	R	ug/L	1
BKGmw-006	7/12/2006	2006Q3	Diethyl phthalate	0	U	U	ug/L	1
BKGmw-006	7/12/2006	2006Q3	Diethyl phthalate	0	U	UJ	ug/L	1

Table A-2. Organic Compounds

Well_ID	SDate	Quarter	Analyte	Result	Lab		Units	RDL
					Flag	Qualifier		
BKGmw-006	10/4/2006	2006Q4	Diethyl phthalate	0	U	U	ug/L	1
BKGmw-006	1/22/2007	2007Q1	Diethyl phthalate	0	U	U	ug/L	1
BKGmw-006	4/18/2007	2007Q2	Diethyl phthalate	0	U	UJ	ug/L	1
BKGmw-006	7/12/2007	2007Q3	Diethyl phthalate	0	U	U	ug/L	1
BKGmw-008	4/13/2005	2005Q2	Diethyl phthalate	0	U	U	ug/L	1
BKGmw-008	7/13/2005	2005Q3	Diethyl phthalate	0	U	U	ug/L	1
BKGmw-008	10/5/2005	2005Q4	Diethyl phthalate	0	U	U	ug/L	1
BKGmw-008	3/7/2006	2006Q1	Diethyl phthalate	0	U	U	ug/L	1
BKGmw-008	5/3/2006	2006Q2	Diethyl phthalate	0	U	U	ug/L	1
BKGmw-008	5/3/2006	2006Q2	Diethyl phthalate	0	U	U	ug/L	1
BKGmw-008	7/10/2006	2006Q3	Diethyl phthalate	0	U	U	ug/L	1
BKGmw-008	10/4/2006	2006Q4	Diethyl phthalate	0	U	U	ug/L	1
BKGmw-008	1/23/2007	2007Q1	Diethyl phthalate	0	U	U	ug/L	1
BKGmw-008	1/23/2007	2007Q1	Diethyl phthalate	0	U	U	ug/L	1
BKGmw-008	4/19/2007	2007Q2	Diethyl phthalate	0	U	U	ug/L	1
BKGmw-008	7/10/2007	2007Q3	Diethyl phthalate	0	U	U	ug/L	1
BKGmw-010	4/12/2005	2005Q2	Diethyl phthalate	0	U	U	ug/L	1
BKGmw-010	7/14/2005	2005Q3	Diethyl phthalate	0	U	U	ug/L	1
BKGmw-010	10/5/2005	2005Q4	Diethyl phthalate	0	U	U	ug/L	1
BKGmw-010	3/9/2006	2006Q1	Diethyl phthalate	0	U	U	ug/L	1
BKGmw-010	5/1/2006	2006Q2	Diethyl phthalate	0	U	U	ug/L	1
BKGmw-010	7/13/2006	2006Q3	Diethyl phthalate	0	U	UJ	ug/L	1
BKGmw-010	10/3/2006	2006Q4	Diethyl phthalate	0	U	U	ug/L	1
BKGmw-010	1/23/2007	2007Q1	Diethyl phthalate	0	U	U	ug/L	1
BKGmw-010	4/19/2007	2007Q2	Diethyl phthalate	0	U	U	ug/L	1
BKGmw-010	7/11/2007	2007Q3	Diethyl phthalate	0	U	U	ug/L	1
BKGmw-012	4/12/2005	2005Q2	Diethyl phthalate	0	U	U	ug/L	1
BKGmw-012	7/14/2005	2005Q3	Diethyl phthalate	0	U	UJ	ug/L	1
BKGmw-012	10/3/2005	2005Q4	Diethyl phthalate	0	U	U	ug/L	1
BKGmw-012	3/7/2006	2006Q1	Diethyl phthalate	0	U	U	ug/L	1
BKGmw-012	5/1/2006	2006Q2	Diethyl phthalate	0	U	U	ug/L	1
BKGmw-012	7/10/2006	2006Q3	Diethyl phthalate	0	U	U	ug/L	1
BKGmw-012	10/3/2006	2006Q4	Diethyl phthalate	0	U	U	ug/L	1
BKGmw-012	1/23/2007	2007Q1	Diethyl phthalate	0	U	U	ug/L	1
BKGmw-012	4/18/2007	2007Q2	Diethyl phthalate	0	U	U	ug/L	1
BKGmw-012	7/10/2007	2007Q3	Diethyl phthalate	0	U	U	ug/L	1
BKGmw-013	4/14/2005	2005Q2	Diethyl phthalate	0	U	U	ug/L	1
BKGmw-013	7/12/2005	2005Q3	Diethyl phthalate	0.64	J	J	ug/L	1
BKGmw-013	10/5/2005	2005Q4	Diethyl phthalate	0	U	U	ug/L	1
BKGmw-013	3/9/2006	2006Q1	Diethyl phthalate	0	U	R	ug/L	1
BKGmw-013	5/3/2006	2006Q2	Diethyl phthalate	0	U	U	ug/L	1
BKGmw-013	5/3/2006	2006Q2	Diethyl phthalate	0	U	U	ug/L	1
BKGmw-013	7/10/2006	2006Q3	Diethyl phthalate	0	U	U	ug/L	1
BKGmw-013	10/2/2006	2006Q4	Diethyl phthalate	0	U	U	ug/L	1
BKGmw-013	1/25/2007	2007Q1	Diethyl phthalate	0	U	U	ug/L	1
BKGmw-013	4/18/2007	2007Q2	Diethyl phthalate	0	U	UJ	ug/L	1
BKGmw-013	7/11/2007	2007Q3	Diethyl phthalate	0	U	U	ug/L	1
BKGmw-015	4/14/2005	2005Q2	Diethyl phthalate	0	U	U	ug/L	1
BKGmw-015	7/12/2005	2005Q3	Diethyl phthalate	0.78	J	J	ug/L	1
BKGmw-015	10/5/2005	2005Q4	Diethyl phthalate	0	U	U	ug/L	1
BKGmw-015	3/9/2006	2006Q1	Diethyl phthalate	0	U	U	ug/L	1
BKGmw-015	5/4/2006	2006Q2	Diethyl phthalate	0	U	U	ug/L	1
BKGmw-015	7/12/2006	2006Q3	Diethyl phthalate	0	U	U	ug/L	1
BKGmw-015	10/4/2006	2006Q4	Diethyl phthalate	0	U	U	ug/L	1
BKGmw-015	1/22/2007	2007Q1	Diethyl phthalate	0	U	U	ug/L	1
BKGmw-015	4/18/2007	2007Q2	Diethyl phthalate	0	U	U	ug/L	1
BKGmw-015	7/12/2007	2007Q3	Diethyl phthalate	0	U	U	ug/L	1
BKGmw-016	4/14/2005	2005Q2	Diethyl phthalate	0	U	U	ug/L	1
BKGmw-016	7/12/2005	2005Q3	Diethyl phthalate	0	U	U	ug/L	1
BKGmw-016	10/4/2005	2005Q4	Diethyl phthalate	0.52	J	J	ug/L	1
BKGmw-016	3/9/2006	2006Q1	Diethyl phthalate	0	U	U	ug/L	1

Table A-2. Organic Compounds

Well_ID	SDate	Quarter	Analyte	Result	Lab		Units	RDL
					Flag	Qualifier		
BKGmw-016	5/4/2006	2006Q2	Diethyl phthalate	0	U	U	ug/L	1
BKGmw-016	7/11/2006	2006Q3	Diethyl phthalate	0	U	R	ug/L	1
BKGmw-016	10/5/2006	2006Q4	Diethyl phthalate	0	U	U	ug/L	1
BKGmw-016	1/24/2007	2007Q1	Diethyl phthalate	0	U	U	ug/L	1
BKGmw-016	1/24/2007	2007Q1	Diethyl phthalate	0	U	U	ug/L	1
BKGmw-016	4/18/2007	2007Q2	Diethyl phthalate	0	U	U	ug/L	1
BKGmw-016	7/12/2007	2007Q3	Diethyl phthalate	0	U	U	ug/L	1
BKGmw-017	4/14/2005	2005Q2	Diethyl phthalate	0	U	UJ	ug/L	1
BKGmw-017	7/12/2005	2005Q3	Diethyl phthalate	0	U	U	ug/L	1
BKGmw-017	10/4/2005	2005Q4	Diethyl phthalate	0.44	J	J	ug/L	1
BKGmw-017	3/8/2006	2006Q1	Diethyl phthalate	0	U	U	ug/L	1
BKGmw-017	5/3/2006	2006Q2	Diethyl phthalate	0	U	U	ug/L	1
BKGmw-017	7/12/2006	2006Q3	Diethyl phthalate	0	U	U	ug/L	1
BKGmw-017	10/4/2006	2006Q4	Diethyl phthalate	0	U	U	ug/L	1
BKGmw-017	1/24/2007	2007Q1	Diethyl phthalate	0	U	U	ug/L	1
BKGmw-017	4/19/2007	2007Q2	Diethyl phthalate	0	U	U	ug/L	1
BKGmw-017	7/12/2007	2007Q3	Diethyl phthalate	0	U	U	ug/L	1
BKGmw-018	4/14/2005	2005Q2	Diethyl phthalate	0	U	U	ug/L	1
BKGmw-018	7/12/2005	2005Q3	Diethyl phthalate	0	U	U	ug/L	1
BKGmw-018	10/5/2005	2005Q4	Diethyl phthalate	0	U	U	ug/L	1
BKGmw-018	3/9/2006	2006Q1	Diethyl phthalate	0	U	U	ug/L	1
BKGmw-018	5/4/2006	2006Q2	Diethyl phthalate	0	U	U	ug/L	1
BKGmw-018	7/12/2006	2006Q3	Diethyl phthalate	0	U	U	ug/L	1
BKGmw-018	10/4/2006	2006Q4	Diethyl phthalate	0	U	U	ug/L	1
BKGmw-018	1/22/2007	2007Q1	Diethyl phthalate	0	U	U	ug/L	1
BKGmw-018	4/18/2007	2007Q2	Diethyl phthalate	0	U	U	ug/L	1
BKGmw-018	7/12/2007	2007Q3	Diethyl phthalate	0	U	U	ug/L	1
BKGmw-019	4/14/2005	2005Q2	Diethyl phthalate	0	U	U	ug/L	1
BKGmw-019	7/12/2005	2005Q3	Diethyl phthalate	0	U	U	ug/L	1
BKGmw-019	10/6/2005	2005Q4	Diethyl phthalate	0	U	U	ug/L	1
BKGmw-019	10/6/2005	2005Q4	Diethyl phthalate	0	U	U	ug/L	1
BKGmw-019	3/8/2006	2006Q1	Diethyl phthalate	0	U	U	ug/L	1
BKGmw-019	3/8/2006	2006Q1	Diethyl phthalate	0	U	U	ug/L	1
BKGmw-019	5/4/2006	2006Q2	Diethyl phthalate	0	U	U	ug/L	1
BKGmw-019	7/12/2006	2006Q3	Diethyl phthalate	0	U	U	ug/L	1
BKGmw-019	10/4/2006	2006Q4	Diethyl phthalate	0	U	U	ug/L	1
BKGmw-019	10/4/2006	2006Q4	Diethyl phthalate	0	U	U	ug/L	1
BKGmw-019	1/25/2007	2007Q1	Diethyl phthalate	0	U	U	ug/L	1
BKGmw-019	4/18/2007	2007Q2	Diethyl phthalate	0	U	U	ug/L	1
BKGmw-019	7/11/2007	2007Q3	Diethyl phthalate	0	U	UJ	ug/L	1
BKGmw-020	4/13/2005	2005Q2	Diethyl phthalate	1.2		=	ug/L	
BKGmw-020	7/13/2005	2005Q3	Diethyl phthalate	0	U	U	ug/L	1
BKGmw-020	10/4/2005	2005Q4	Diethyl phthalate	0.75	J	J	ug/L	1
BKGmw-020	3/9/2006	2006Q1	Diethyl phthalate	0	U	U	ug/L	1
BKGmw-020	5/3/2006	2006Q2	Diethyl phthalate	0	U	U	ug/L	1
BKGmw-020	7/12/2006	2006Q3	Diethyl phthalate	0	U	U	ug/L	1
BKGmw-020	7/12/2006	2006Q3	Diethyl phthalate	0	U	UJ	ug/L	1
BKGmw-020	10/5/2006	2006Q4	Diethyl phthalate	0	U	U	ug/L	1
BKGmw-020	1/22/2007	2007Q1	Diethyl phthalate	0	U	U	ug/L	1
BKGmw-020	4/18/2007	2007Q2	Diethyl phthalate	0	U	U	ug/L	1
BKGmw-020	7/11/2007	2007Q3	Diethyl phthalate	0	U	U	ug/L	1
BKGmw-020	7/11/2007	2007Q3	Diethyl phthalate	0	U	U	ug/L	1
BKGmw-021	4/13/2005	2005Q2	Diethyl phthalate	0	U	U	ug/L	1
BKGmw-021	7/13/2005	2005Q3	Diethyl phthalate	0	U	U	ug/L	1
BKGmw-021	7/13/2005	2005Q3	Diethyl phthalate	0	U	U	ug/L	1
BKGmw-021	10/5/2005	2005Q4	Diethyl phthalate	0	U	U	ug/L	1
BKGmw-021	3/8/2006	2006Q1	Diethyl phthalate	0	U	U	ug/L	1
BKGmw-021	5/3/2006	2006Q2	Diethyl phthalate	0	U	U	ug/L	1
BKGmw-021	7/10/2006	2006Q3	Diethyl phthalate	0	U	U	ug/L	1
BKGmw-021	10/4/2006	2006Q4	Diethyl phthalate	0	U	U	ug/L	1
BKGmw-021	1/25/2007	2007Q1	Diethyl phthalate	0	U	U	ug/L	1

Table A-2. Organic Compounds

Well_ID	SDate	Quarter	Analyte	Result	Lab		Units	RDL
					Flag	Qualifier		
BKGmw-021	4/19/2007	2007Q2	Diethyl phthalate	0	U	U	ug/L	1
BKGmw-021	7/10/2007	2007Q3	Diethyl phthalate	0	U	U	ug/L	1
BKGmw-004	4/13/2005	2005Q2	Dimethyl phthalate	0	U	U	ug/L	1
BKGmw-004	7/13/2005	2005Q3	Dimethyl phthalate	0	U	U	ug/L	1
BKGmw-004	10/5/2005	2005Q4	Dimethyl phthalate	0	U	U	ug/L	1
BKGmw-004	3/7/2006	2006Q1	Dimethyl phthalate	0	U	UJ	ug/L	1
BKGmw-004	5/3/2006	2006Q2	Dimethyl phthalate	0	U	U	ug/L	1
BKGmw-004	7/10/2006	2006Q3	Dimethyl phthalate	0	U	U	ug/L	1
BKGmw-004	10/4/2006	2006Q4	Dimethyl phthalate	0	U	U	ug/L	1
BKGmw-004	1/25/2007	2007Q1	Dimethyl phthalate	0	U	U	ug/L	1
BKGmw-004	4/19/2007	2007Q2	Dimethyl phthalate	0	U	U	ug/L	1
BKGmw-004	4/19/2007	2007Q2	Dimethyl phthalate	0	U	U	ug/L	1
BKGmw-004	7/10/2007	2007Q3	Dimethyl phthalate	0	U	U	ug/L	1
BKGmw-005	4/14/2005	2005Q2	Dimethyl phthalate	0	U	U	ug/L	1
BKGmw-005	4/14/2005	2005Q2	Dimethyl phthalate	0	U	UJ	ug/L	1
BKGmw-005	7/12/2005	2005Q3	Dimethyl phthalate	0	U	U	ug/L	1
BKGmw-005	10/5/2005	2005Q4	Dimethyl phthalate	0	U	U	ug/L	1
BKGmw-005	3/8/2006	2006Q1	Dimethyl phthalate	0	U	U	ug/L	1
BKGmw-005	3/8/2006	2006Q1	Dimethyl phthalate	0	U	U	ug/L	1
BKGmw-005	5/4/2006	2006Q2	Dimethyl phthalate	0	U	U	ug/L	1
BKGmw-005	7/12/2006	2006Q3	Dimethyl phthalate	0	U	U	ug/L	1
BKGmw-005	10/5/2006	2006Q4	Dimethyl phthalate	0	U	U	ug/L	1
BKGmw-005	1/24/2007	2007Q1	Dimethyl phthalate	0	U	U	ug/L	1
BKGmw-005	4/18/2007	2007Q2	Dimethyl phthalate	0	U	U	ug/L	1
BKGmw-005	7/12/2007	2007Q3	Dimethyl phthalate	0	U	U	ug/L	1
BKGmw-006	4/14/2005	2005Q2	Dimethyl phthalate	0	U	U	ug/L	1
BKGmw-006	7/12/2005	2005Q3	Dimethyl phthalate	0	U	U	ug/L	1
BKGmw-006	10/6/2005	2005Q4	Dimethyl phthalate	0	U	U	ug/L	1
BKGmw-006	3/9/2006	2006Q1	Dimethyl phthalate	0	U	U	ug/L	1
BKGmw-006	5/4/2006	2006Q2	Dimethyl phthalate	0	U	R	ug/L	1
BKGmw-006	7/12/2006	2006Q3	Dimethyl phthalate	0	U	UJ	ug/L	1
BKGmw-006	7/12/2006	2006Q3	Dimethyl phthalate	0	U	U	ug/L	1
BKGmw-006	10/4/2006	2006Q4	Dimethyl phthalate	0	U	U	ug/L	1
BKGmw-006	1/22/2007	2007Q1	Dimethyl phthalate	0	U	U	ug/L	1
BKGmw-006	4/18/2007	2007Q2	Dimethyl phthalate	0	U	UJ	ug/L	1
BKGmw-006	7/12/2007	2007Q3	Dimethyl phthalate	0	U	U	ug/L	1
BKGmw-008	4/13/2005	2005Q2	Dimethyl phthalate	0	U	U	ug/L	1
BKGmw-008	7/13/2005	2005Q3	Dimethyl phthalate	0	U	U	ug/L	1
BKGmw-008	10/5/2005	2005Q4	Dimethyl phthalate	0	U	U	ug/L	1
BKGmw-008	3/7/2006	2006Q1	Dimethyl phthalate	0	U	U	ug/L	1
BKGmw-008	5/3/2006	2006Q2	Dimethyl phthalate	0	U	U	ug/L	1
BKGmw-008	5/3/2006	2006Q2	Dimethyl phthalate	0	U	U	ug/L	1
BKGmw-008	7/10/2006	2006Q3	Dimethyl phthalate	0	U	U	ug/L	1
BKGmw-008	10/4/2006	2006Q4	Dimethyl phthalate	0	U	U	ug/L	1
BKGmw-008	1/23/2007	2007Q1	Dimethyl phthalate	0	U	U	ug/L	1
BKGmw-008	1/23/2007	2007Q1	Dimethyl phthalate	0	U	U	ug/L	1
BKGmw-008	4/19/2007	2007Q2	Dimethyl phthalate	0	U	U	ug/L	1
BKGmw-008	7/10/2007	2007Q3	Dimethyl phthalate	0	U	U	ug/L	1
BKGmw-010	4/12/2005	2005Q2	Dimethyl phthalate	0	U	U	ug/L	1
BKGmw-010	7/14/2005	2005Q3	Dimethyl phthalate	0	U	U	ug/L	1
BKGmw-010	10/5/2005	2005Q4	Dimethyl phthalate	0	U	U	ug/L	1
BKGmw-010	3/9/2006	2006Q1	Dimethyl phthalate	0	U	U	ug/L	1
BKGmw-010	5/1/2006	2006Q2	Dimethyl phthalate	0	U	U	ug/L	1
BKGmw-010	7/13/2006	2006Q3	Dimethyl phthalate	0	U	UJ	ug/L	1
BKGmw-010	10/3/2006	2006Q4	Dimethyl phthalate	0	U	U	ug/L	1
BKGmw-010	1/23/2007	2007Q1	Dimethyl phthalate	0	U	U	ug/L	1
BKGmw-010	4/19/2007	2007Q2	Dimethyl phthalate	0	U	U	ug/L	1
BKGmw-010	7/11/2007	2007Q3	Dimethyl phthalate	0	U	U	ug/L	1
BKGmw-012	4/12/2005	2005Q2	Dimethyl phthalate	0	U	U	ug/L	1
BKGmw-012	7/14/2005	2005Q3	Dimethyl phthalate	0	U	UJ	ug/L	1
BKGmw-012	10/3/2005	2005Q4	Dimethyl phthalate	0	U	U	ug/L	1

Table A-2. Organic Compounds

Well_ID	SDate	Quarter	Analyte	Result	Lab		Units	RDL
					Flag	Qualifier		
BKGmw-012	3/7/2006	2006Q1	Dimethyl phthalate	0	U	U	ug/L	1
BKGmw-012	5/1/2006	2006Q2	Dimethyl phthalate	0	U	U	ug/L	1
BKGmw-012	7/10/2006	2006Q3	Dimethyl phthalate	0	U	U	ug/L	1
BKGmw-012	10/3/2006	2006Q4	Dimethyl phthalate	0	U	U	ug/L	1
BKGmw-012	1/23/2007	2007Q1	Dimethyl phthalate	0	U	U	ug/L	1
BKGmw-012	4/18/2007	2007Q2	Dimethyl phthalate	0	U	U	ug/L	1
BKGmw-012	7/10/2007	2007Q3	Dimethyl phthalate	0	U	U	ug/L	1
BKGmw-013	4/14/2005	2005Q2	Dimethyl phthalate	0	U	U	ug/L	1
BKGmw-013	7/12/2005	2005Q3	Dimethyl phthalate	0	U	U	ug/L	1
BKGmw-013	10/5/2005	2005Q4	Dimethyl phthalate	0	U	U	ug/L	1
BKGmw-013	3/9/2006	2006Q1	Dimethyl phthalate	0	U	R	ug/L	1
BKGmw-013	5/3/2006	2006Q2	Dimethyl phthalate	0	U	U	ug/L	1
BKGmw-013	5/3/2006	2006Q2	Dimethyl phthalate	0	U	U	ug/L	1
BKGmw-013	7/10/2006	2006Q3	Dimethyl phthalate	0	U	U	ug/L	1
BKGmw-013	10/2/2006	2006Q4	Dimethyl phthalate	0	U	U	ug/L	1
BKGmw-013	1/25/2007	2007Q1	Dimethyl phthalate	0	U	U	ug/L	1
BKGmw-013	4/18/2007	2007Q2	Dimethyl phthalate	0	U	UJ	ug/L	1
BKGmw-013	7/11/2007	2007Q3	Dimethyl phthalate	0	U	U	ug/L	1
BKGmw-015	4/14/2005	2005Q2	Dimethyl phthalate	0	U	U	ug/L	1
BKGmw-015	7/12/2005	2005Q3	Dimethyl phthalate	0	U	U	ug/L	1
BKGmw-015	10/5/2005	2005Q4	Dimethyl phthalate	0	U	U	ug/L	1
BKGmw-015	3/9/2006	2006Q1	Dimethyl phthalate	0	U	U	ug/L	1
BKGmw-015	5/4/2006	2006Q2	Dimethyl phthalate	0	U	U	ug/L	1
BKGmw-015	7/12/2006	2006Q3	Dimethyl phthalate	0	U	U	ug/L	1
BKGmw-015	10/4/2006	2006Q4	Dimethyl phthalate	0	U	U	ug/L	1
BKGmw-015	1/22/2007	2007Q1	Dimethyl phthalate	0	U	U	ug/L	1
BKGmw-015	4/18/2007	2007Q2	Dimethyl phthalate	0	U	U	ug/L	1
BKGmw-015	7/12/2007	2007Q3	Dimethyl phthalate	0	U	U	ug/L	1
BKGmw-016	4/14/2005	2005Q2	Dimethyl phthalate	0	U	U	ug/L	1
BKGmw-016	7/12/2005	2005Q3	Dimethyl phthalate	0	U	U	ug/L	1
BKGmw-016	10/4/2005	2005Q4	Dimethyl phthalate	0	U	U	ug/L	1
BKGmw-016	3/9/2006	2006Q1	Dimethyl phthalate	0	U	U	ug/L	1
BKGmw-016	5/4/2006	2006Q2	Dimethyl phthalate	0	U	U	ug/L	1
BKGmw-016	7/11/2006	2006Q3	Dimethyl phthalate	0	U	R	ug/L	1
BKGmw-016	10/5/2006	2006Q4	Dimethyl phthalate	0	U	U	ug/L	1
BKGmw-016	1/24/2007	2007Q1	Dimethyl phthalate	0	U	U	ug/L	1
BKGmw-016	1/24/2007	2007Q1	Dimethyl phthalate	0	U	U	ug/L	1
BKGmw-016	4/18/2007	2007Q2	Dimethyl phthalate	0	U	U	ug/L	1
BKGmw-016	7/12/2007	2007Q3	Dimethyl phthalate	0	U	U	ug/L	1
BKGmw-017	4/14/2005	2005Q2	Dimethyl phthalate	0	U	UJ	ug/L	1
BKGmw-017	7/12/2005	2005Q3	Dimethyl phthalate	0	U	U	ug/L	1
BKGmw-017	10/4/2005	2005Q4	Dimethyl phthalate	0	U	U	ug/L	1
BKGmw-017	3/8/2006	2006Q1	Dimethyl phthalate	0	U	U	ug/L	1
BKGmw-017	5/3/2006	2006Q2	Dimethyl phthalate	0	U	U	ug/L	1
BKGmw-017	7/12/2006	2006Q3	Dimethyl phthalate	0	U	U	ug/L	1
BKGmw-017	10/4/2006	2006Q4	Dimethyl phthalate	0	U	U	ug/L	1
BKGmw-017	1/24/2007	2007Q1	Dimethyl phthalate	0	U	U	ug/L	1
BKGmw-017	4/19/2007	2007Q2	Dimethyl phthalate	0	U	U	ug/L	1
BKGmw-017	7/12/2007	2007Q3	Dimethyl phthalate	0	U	U	ug/L	1
BKGmw-018	4/14/2005	2005Q2	Dimethyl phthalate	0	U	U	ug/L	1
BKGmw-018	7/12/2005	2005Q3	Dimethyl phthalate	0	U	U	ug/L	1
BKGmw-018	10/5/2005	2005Q4	Dimethyl phthalate	0	U	U	ug/L	1
BKGmw-018	3/9/2006	2006Q1	Dimethyl phthalate	0	U	U	ug/L	1
BKGmw-018	5/4/2006	2006Q2	Dimethyl phthalate	0	U	U	ug/L	1
BKGmw-018	7/12/2006	2006Q3	Dimethyl phthalate	0	U	U	ug/L	1
BKGmw-018	10/4/2006	2006Q4	Dimethyl phthalate	0	U	U	ug/L	1
BKGmw-018	1/22/2007	2007Q1	Dimethyl phthalate	0	U	U	ug/L	1
BKGmw-018	4/18/2007	2007Q2	Dimethyl phthalate	0	U	U	ug/L	1
BKGmw-018	7/12/2007	2007Q3	Dimethyl phthalate	0	U	U	ug/L	1
BKGmw-019	4/14/2005	2005Q2	Dimethyl phthalate	0	U	U	ug/L	1
BKGmw-019	7/12/2005	2005Q3	Dimethyl phthalate	0	U	U	ug/L	1

Table A-2. Organic Compounds

Well_ID	SDate	Quarter	Analyte	Result	Lab		Units	RDL
					Flag	Qualifier		
BKGmw-019	10/6/2005	2005Q4	Dimethyl phthalate	0	U	U	ug/L	1
BKGmw-019	10/6/2005	2005Q4	Dimethyl phthalate	0	U	U	ug/L	1
BKGmw-019	3/8/2006	2006Q1	Dimethyl phthalate	0	U	U	ug/L	1
BKGmw-019	3/8/2006	2006Q1	Dimethyl phthalate	0	U	U	ug/L	1
BKGmw-019	5/4/2006	2006Q2	Dimethyl phthalate	0	U	U	ug/L	1
BKGmw-019	7/12/2006	2006Q3	Dimethyl phthalate	0	U	U	ug/L	1
BKGmw-019	10/4/2006	2006Q4	Dimethyl phthalate	0	U	U	ug/L	1
BKGmw-019	10/4/2006	2006Q4	Dimethyl phthalate	0	U	U	ug/L	1
BKGmw-019	1/25/2007	2007Q1	Dimethyl phthalate	0	U	U	ug/L	1
BKGmw-019	4/18/2007	2007Q2	Dimethyl phthalate	0	U	U	ug/L	1
BKGmw-019	7/11/2007	2007Q3	Dimethyl phthalate	0	U	UJ	ug/L	1
BKGmw-020	4/13/2005	2005Q2	Dimethyl phthalate	0	U	U	ug/L	1
BKGmw-020	7/13/2005	2005Q3	Dimethyl phthalate	0	U	U	ug/L	1
BKGmw-020	10/4/2005	2005Q4	Dimethyl phthalate	0	U	U	ug/L	1
BKGmw-020	3/9/2006	2006Q1	Dimethyl phthalate	0	U	U	ug/L	1
BKGmw-020	5/3/2006	2006Q2	Dimethyl phthalate	0	U	U	ug/L	1
BKGmw-020	7/12/2006	2006Q3	Dimethyl phthalate	0	U	U	ug/L	1
BKGmw-020	7/12/2006	2006Q3	Dimethyl phthalate	0	U	UJ	ug/L	1
BKGmw-020	10/5/2006	2006Q4	Dimethyl phthalate	0	U	U	ug/L	1
BKGmw-020	1/22/2007	2007Q1	Dimethyl phthalate	0	U	U	ug/L	1
BKGmw-020	4/18/2007	2007Q2	Dimethyl phthalate	0	U	U	ug/L	1
BKGmw-020	7/11/2007	2007Q3	Dimethyl phthalate	0	U	U	ug/L	1
BKGmw-020	7/11/2007	2007Q3	Dimethyl phthalate	0	U	U	ug/L	1
BKGmw-021	4/13/2005	2005Q2	Dimethyl phthalate	0	U	U	ug/L	1
BKGmw-021	7/13/2005	2005Q3	Dimethyl phthalate	0	U	U	ug/L	1
BKGmw-021	7/13/2005	2005Q3	Dimethyl phthalate	0	U	U	ug/L	1
BKGmw-021	10/5/2005	2005Q4	Dimethyl phthalate	0	U	U	ug/L	1
BKGmw-021	3/8/2006	2006Q1	Dimethyl phthalate	0	U	U	ug/L	1
BKGmw-021	5/3/2006	2006Q2	Dimethyl phthalate	0	U	U	ug/L	1
BKGmw-021	7/10/2006	2006Q3	Dimethyl phthalate	0	U	U	ug/L	1
BKGmw-021	10/4/2006	2006Q4	Dimethyl phthalate	0	U	U	ug/L	1
BKGmw-021	1/25/2007	2007Q1	Dimethyl phthalate	0	U	U	ug/L	1
BKGmw-021	4/19/2007	2007Q2	Dimethyl phthalate	0	U	U	ug/L	1
BKGmw-021	7/10/2007	2007Q3	Dimethyl phthalate	0	U	U	ug/L	1
BKGmw-004	4/13/2005	2005Q2	Di-n-octyl phthalate	0	U	U	ug/L	1
BKGmw-004	7/13/2005	2005Q3	Di-n-octyl phthalate	0	U	U	ug/L	1
BKGmw-004	10/5/2005	2005Q4	Di-n-octyl phthalate	0	U	U	ug/L	1
BKGmw-004	3/7/2006	2006Q1	Di-n-octyl phthalate	0	U	UJ	ug/L	1
BKGmw-004	5/3/2006	2006Q2	Di-n-octyl phthalate	0	U	U	ug/L	1
BKGmw-004	7/10/2006	2006Q3	Di-n-octyl phthalate	0	U	U	ug/L	1
BKGmw-004	10/4/2006	2006Q4	Di-n-octyl phthalate	0	U	U	ug/L	1
BKGmw-004	1/25/2007	2007Q1	Di-n-octyl phthalate	0	U	U	ug/L	1
BKGmw-004	4/19/2007	2007Q2	Di-n-octyl phthalate	1.2		J	ug/L	1
BKGmw-004	4/19/2007	2007Q2	Di-n-octyl phthalate	0	U	U	ug/L	1
BKGmw-004	7/10/2007	2007Q3	Di-n-octyl phthalate	0	U	U	ug/L	1
BKGmw-005	4/14/2005	2005Q2	Di-n-octyl phthalate	0	U	UJ	ug/L	1
BKGmw-005	4/14/2005	2005Q2	Di-n-octyl phthalate	0	U	U	ug/L	1
BKGmw-005	7/12/2005	2005Q3	Di-n-octyl phthalate	0	U	U	ug/L	1
BKGmw-005	10/5/2005	2005Q4	Di-n-octyl phthalate	0	U	U	ug/L	1
BKGmw-005	3/8/2006	2006Q1	Di-n-octyl phthalate	0	U	U	ug/L	1
BKGmw-005	3/8/2006	2006Q1	Di-n-octyl phthalate	0	U	U	ug/L	1
BKGmw-005	5/4/2006	2006Q2	Di-n-octyl phthalate	0	U	U	ug/L	1
BKGmw-005	7/12/2006	2006Q3	Di-n-octyl phthalate	0	U	U	ug/L	1
BKGmw-005	10/5/2006	2006Q4	Di-n-octyl phthalate	0	U	U	ug/L	1
BKGmw-005	1/24/2007	2007Q1	Di-n-octyl phthalate	0	U	U	ug/L	1
BKGmw-005	4/18/2007	2007Q2	Di-n-octyl phthalate	0	U	U	ug/L	1
BKGmw-005	7/12/2007	2007Q3	Di-n-octyl phthalate	0	U	U	ug/L	1
BKGmw-006	4/14/2005	2005Q2	Di-n-octyl phthalate	0	U	U	ug/L	1
BKGmw-006	7/12/2005	2005Q3	Di-n-octyl phthalate	0	U	U	ug/L	1
BKGmw-006	10/6/2005	2005Q4	Di-n-octyl phthalate	0	U	U	ug/L	1
BKGmw-006	3/9/2006	2006Q1	Di-n-octyl phthalate	0	U	U	ug/L	1

Table A-2. Organic Compounds

Well_ID	SDate	Quarter	Analyte	Result	Lab		Units	RDL
					Flag	Qualifier		
BKGmw-006	5/4/2006	2006Q2	Di-n-octyl phthalate	0.7	J	J	ug/L	
BKGmw-006	7/12/2006	2006Q3	Di-n-octyl phthalate	0	U	U	ug/L	1
BKGmw-006	7/12/2006	2006Q3	Di-n-octyl phthalate	1	J B	UJ	ug/L	1
BKGmw-006	10/4/2006	2006Q4	Di-n-octyl phthalate	0	U	U	ug/L	1
BKGmw-006	1/22/2007	2007Q1	Di-n-octyl phthalate	0	U	U	ug/L	1
BKGmw-006	4/18/2007	2007Q2	Di-n-octyl phthalate	0	U	UJ	ug/L	1
BKGmw-006	7/12/2007	2007Q3	Di-n-octyl phthalate	0	U	U	ug/L	1
BKGmw-008	4/13/2005	2005Q2	Di-n-octyl phthalate	0	U	U	ug/L	1
BKGmw-008	7/13/2005	2005Q3	Di-n-octyl phthalate	0	U	U	ug/L	1
BKGmw-008	10/5/2005	2005Q4	Di-n-octyl phthalate	0	U	U	ug/L	1
BKGmw-008	3/7/2006	2006Q1	Di-n-octyl phthalate	0	U	U	ug/L	1
BKGmw-008	5/3/2006	2006Q2	Di-n-octyl phthalate	0	U	U	ug/L	1
BKGmw-008	5/3/2006	2006Q2	Di-n-octyl phthalate	0	U	U	ug/L	1
BKGmw-008	7/10/2006	2006Q3	Di-n-octyl phthalate	0	U	U	ug/L	1
BKGmw-008	10/4/2006	2006Q4	Di-n-octyl phthalate	0	U	U	ug/L	1
BKGmw-008	1/23/2007	2007Q1	Di-n-octyl phthalate	0.95	J	J	ug/L	1
BKGmw-008	1/23/2007	2007Q1	Di-n-octyl phthalate	0	U	U	ug/L	1
BKGmw-008	4/19/2007	2007Q2	Di-n-octyl phthalate	0	U	U	ug/L	1
BKGmw-008	7/10/2007	2007Q3	Di-n-octyl phthalate	0	U	U	ug/L	1
BKGmw-010	4/12/2005	2005Q2	Di-n-octyl phthalate	0	U	U	ug/L	1
BKGmw-010	7/14/2005	2005Q3	Di-n-octyl phthalate	0	U	U	ug/L	1
BKGmw-010	10/5/2005	2005Q4	Di-n-octyl phthalate	0	U	U	ug/L	1
BKGmw-010	3/9/2006	2006Q1	Di-n-octyl phthalate	0	U	U	ug/L	1
BKGmw-010	5/1/2006	2006Q2	Di-n-octyl phthalate	0	U	U	ug/L	1
BKGmw-010	7/13/2006	2006Q3	Di-n-octyl phthalate	0	U	UJ	ug/L	1
BKGmw-010	10/3/2006	2006Q4	Di-n-octyl phthalate	0	U	U	ug/L	1
BKGmw-010	1/23/2007	2007Q1	Di-n-octyl phthalate	0	U	U	ug/L	1
BKGmw-010	4/19/2007	2007Q2	Di-n-octyl phthalate	0	U	U	ug/L	1
BKGmw-010	7/11/2007	2007Q3	Di-n-octyl phthalate	0	U	U	ug/L	1
BKGmw-012	4/12/2005	2005Q2	Di-n-octyl phthalate	0	U	U	ug/L	1
BKGmw-012	7/14/2005	2005Q3	Di-n-octyl phthalate	0	U	UJ	ug/L	1
BKGmw-012	10/3/2005	2005Q4	Di-n-octyl phthalate	1.8		=	ug/L	
BKGmw-012	3/7/2006	2006Q1	Di-n-octyl phthalate	0	U	U	ug/L	1
BKGmw-012	5/1/2006	2006Q2	Di-n-octyl phthalate	0	U	U	ug/L	1
BKGmw-012	7/10/2006	2006Q3	Di-n-octyl phthalate	0	U	U	ug/L	1
BKGmw-012	10/3/2006	2006Q4	Di-n-octyl phthalate	0	U	U	ug/L	1
BKGmw-012	1/23/2007	2007Q1	Di-n-octyl phthalate	0	U	U	ug/L	1
BKGmw-012	4/18/2007	2007Q2	Di-n-octyl phthalate	0	U	U	ug/L	1
BKGmw-012	7/10/2007	2007Q3	Di-n-octyl phthalate	0	U	U	ug/L	1
BKGmw-013	4/14/2005	2005Q2	Di-n-octyl phthalate	0	U	U	ug/L	1
BKGmw-013	7/12/2005	2005Q3	Di-n-octyl phthalate	0.77	J	J	ug/L	
BKGmw-013	10/5/2005	2005Q4	Di-n-octyl phthalate	0	U	U	ug/L	1
BKGmw-013	3/9/2006	2006Q1	Di-n-octyl phthalate	0	U	R	ug/L	1
BKGmw-013	5/3/2006	2006Q2	Di-n-octyl phthalate	0	U	U	ug/L	1
BKGmw-013	5/3/2006	2006Q2	Di-n-octyl phthalate	0	U	U	ug/L	1
BKGmw-013	7/10/2006	2006Q3	Di-n-octyl phthalate	0	U	U	ug/L	1
BKGmw-013	10/2/2006	2006Q4	Di-n-octyl phthalate	0	U	U	ug/L	1
BKGmw-013	1/25/2007	2007Q1	Di-n-octyl phthalate	0	U	U	ug/L	1
BKGmw-013	4/18/2007	2007Q2	Di-n-octyl phthalate	0	U	UJ	ug/L	1
BKGmw-013	7/11/2007	2007Q3	Di-n-octyl phthalate	0	U	U	ug/L	1
BKGmw-015	4/14/2005	2005Q2	Di-n-octyl phthalate	0	U	U	ug/L	1
BKGmw-015	7/12/2005	2005Q3	Di-n-octyl phthalate	0	U	U	ug/L	1
BKGmw-015	10/5/2005	2005Q4	Di-n-octyl phthalate	0	U	U	ug/L	1
BKGmw-015	3/9/2006	2006Q1	Di-n-octyl phthalate	0	U	U	ug/L	1
BKGmw-015	5/4/2006	2006Q2	Di-n-octyl phthalate	0	U	U	ug/L	1
BKGmw-015	7/12/2006	2006Q3	Di-n-octyl phthalate	1	J B	UJ	ug/L	1
BKGmw-015	10/4/2006	2006Q4	Di-n-octyl phthalate	0	U	U	ug/L	1
BKGmw-015	1/22/2007	2007Q1	Di-n-octyl phthalate	0	U	U	ug/L	1
BKGmw-015	4/18/2007	2007Q2	Di-n-octyl phthalate	0	U	U	ug/L	1
BKGmw-015	7/12/2007	2007Q3	Di-n-octyl phthalate	0	U	U	ug/L	1
BKGmw-016	4/14/2005	2005Q2	Di-n-octyl phthalate	0	U	U	ug/L	1

Table A-2. Organic Compounds

Well_ID	SDate	Quarter	Analyte	Result	Lab		Units	RDL
					Flag	Qualifier		
BKGmw-016	7/12/2005	2005Q3	Di-n-octyl phthalate	0	U	U	ug/L	1
BKGmw-016	10/4/2005	2005Q4	Di-n-octyl phthalate	0	U	U	ug/L	1
BKGmw-016	3/9/2006	2006Q1	Di-n-octyl phthalate	0	U	U	ug/L	1
BKGmw-016	5/4/2006	2006Q2	Di-n-octyl phthalate	0	U	U	ug/L	1
BKGmw-016	7/11/2006	2006Q3	Di-n-octyl phthalate	0.45	J	J	ug/L	1
BKGmw-016	10/5/2006	2006Q4	Di-n-octyl phthalate	0	U	U	ug/L	1
BKGmw-016	1/24/2007	2007Q1	Di-n-octyl phthalate	0	U	U	ug/L	1
BKGmw-016	1/24/2007	2007Q1	Di-n-octyl phthalate	0	U	U	ug/L	1
BKGmw-016	4/18/2007	2007Q2	Di-n-octyl phthalate	0	U	U	ug/L	1
BKGmw-016	7/12/2007	2007Q3	Di-n-octyl phthalate	0	U	U	ug/L	1
BKGmw-017	4/14/2005	2005Q2	Di-n-octyl phthalate	0	U	UJ	ug/L	1
BKGmw-017	7/12/2005	2005Q3	Di-n-octyl phthalate	0	U	U	ug/L	1
BKGmw-017	10/4/2005	2005Q4	Di-n-octyl phthalate	1.6		=	ug/L	
BKGmw-017	3/8/2006	2006Q1	Di-n-octyl phthalate	0	U	U	ug/L	1
BKGmw-017	5/3/2006	2006Q2	Di-n-octyl phthalate	0	U	U	ug/L	1
BKGmw-017	7/12/2006	2006Q3	Di-n-octyl phthalate	0	U	U	ug/L	1
BKGmw-017	10/4/2006	2006Q4	Di-n-octyl phthalate	0	U	U	ug/L	1
BKGmw-017	1/24/2007	2007Q1	Di-n-octyl phthalate	0	U	U	ug/L	1
BKGmw-017	4/19/2007	2007Q2	Di-n-octyl phthalate	0	U	U	ug/L	1
BKGmw-017	7/12/2007	2007Q3	Di-n-octyl phthalate	0	U	U	ug/L	1
BKGmw-018	4/14/2005	2005Q2	Di-n-octyl phthalate	0	U	U	ug/L	1
BKGmw-018	7/12/2005	2005Q3	Di-n-octyl phthalate	0	U	U	ug/L	1
BKGmw-018	10/5/2005	2005Q4	Di-n-octyl phthalate	0	U	U	ug/L	1
BKGmw-018	3/9/2006	2006Q1	Di-n-octyl phthalate	0	U	U	ug/L	1
BKGmw-018	5/4/2006	2006Q2	Di-n-octyl phthalate	0	U	U	ug/L	1
BKGmw-018	7/12/2006	2006Q3	Di-n-octyl phthalate	0	U	U	ug/L	1
BKGmw-018	10/4/2006	2006Q4	Di-n-octyl phthalate	0	U	U	ug/L	1
BKGmw-018	1/22/2007	2007Q1	Di-n-octyl phthalate	0.54	J	J	ug/L	1
BKGmw-018	4/18/2007	2007Q2	Di-n-octyl phthalate	0	U	U	ug/L	1
BKGmw-018	7/12/2007	2007Q3	Di-n-octyl phthalate	0	U	U	ug/L	1
BKGmw-019	4/14/2005	2005Q2	Di-n-octyl phthalate	0	U	U	ug/L	1
BKGmw-019	7/12/2005	2005Q3	Di-n-octyl phthalate	0	U	U	ug/L	1
BKGmw-019	10/6/2005	2005Q4	Di-n-octyl phthalate	0	U	U	ug/L	1
BKGmw-019	10/6/2005	2005Q4	Di-n-octyl phthalate	0	U	U	ug/L	1
BKGmw-019	3/8/2006	2006Q1	Di-n-octyl phthalate	0	U	U	ug/L	1
BKGmw-019	3/8/2006	2006Q1	Di-n-octyl phthalate	0	U	U	ug/L	1
BKGmw-019	5/4/2006	2006Q2	Di-n-octyl phthalate	0	U	U	ug/L	1
BKGmw-019	7/12/2006	2006Q3	Di-n-octyl phthalate	0	U	U	ug/L	1
BKGmw-019	10/4/2006	2006Q4	Di-n-octyl phthalate	0	U	U	ug/L	1
BKGmw-019	10/4/2006	2006Q4	Di-n-octyl phthalate	0	U	U	ug/L	1
BKGmw-019	1/25/2007	2007Q1	Di-n-octyl phthalate	0	U	U	ug/L	1
BKGmw-019	4/18/2007	2007Q2	Di-n-octyl phthalate	0	U	U	ug/L	1
BKGmw-019	7/11/2007	2007Q3	Di-n-octyl phthalate	0	U	UJ	ug/L	1
BKGmw-020	4/13/2005	2005Q2	Di-n-octyl phthalate	0	U	U	ug/L	1
BKGmw-020	7/13/2005	2005Q3	Di-n-octyl phthalate	0	U	U	ug/L	1
BKGmw-020	10/4/2005	2005Q4	Di-n-octyl phthalate	0	U	U	ug/L	1
BKGmw-020	3/9/2006	2006Q1	Di-n-octyl phthalate	0	U	U	ug/L	1
BKGmw-020	5/3/2006	2006Q2	Di-n-octyl phthalate	0	U	U	ug/L	1
BKGmw-020	7/12/2006	2006Q3	Di-n-octyl phthalate	0	U	UJ	ug/L	1
BKGmw-020	7/12/2006	2006Q3	Di-n-octyl phthalate	0	U	U	ug/L	1
BKGmw-020	10/5/2006	2006Q4	Di-n-octyl phthalate	0	U	U	ug/L	1
BKGmw-020	1/22/2007	2007Q1	Di-n-octyl phthalate	0	U	U	ug/L	1
BKGmw-020	4/18/2007	2007Q2	Di-n-octyl phthalate	0	U	U	ug/L	1
BKGmw-020	7/11/2007	2007Q3	Di-n-octyl phthalate	0	U	U	ug/L	1
BKGmw-020	7/11/2007	2007Q3	Di-n-octyl phthalate	0	U	U	ug/L	1
BKGmw-021	4/13/2005	2005Q2	Di-n-octyl phthalate	0	U	U	ug/L	1
BKGmw-021	7/13/2005	2005Q3	Di-n-octyl phthalate	0	U	U	ug/L	1
BKGmw-021	7/13/2005	2005Q3	Di-n-octyl phthalate	0	U	U	ug/L	1
BKGmw-021	10/5/2005	2005Q4	Di-n-octyl phthalate	0	U	U	ug/L	1
BKGmw-021	3/8/2006	2006Q1	Di-n-octyl phthalate	0	U	U	ug/L	1
BKGmw-021	5/3/2006	2006Q2	Di-n-octyl phthalate	0	U	U	ug/L	1

Table A-2. Organic Compounds

Well_ID	SDate	Quarter	Analyte	Result	Lab		Units	RDL
					Flag	Qualifier		
BKGmw-021	7/10/2006	2006Q3	Di-n-octyl phthalate	0	U	U	ug/L	1
BKGmw-021	10/4/2006	2006Q4	Di-n-octyl phthalate	0	U	U	ug/L	1
BKGmw-021	1/25/2007	2007Q1	Di-n-octyl phthalate	0	U	U	ug/L	1
BKGmw-021	4/19/2007	2007Q2	Di-n-octyl phthalate	0	U	U	ug/L	1
BKGmw-021	7/10/2007	2007Q3	Di-n-octyl phthalate	0	U	U	ug/L	1
BKGmw-004	4/13/2005	2005Q2	Endosulfan I	0	U	U	ug/L	0.03
BKGmw-004	7/13/2005	2005Q3	Endosulfan I	0	U	U	ug/L	0.03
BKGmw-004	10/5/2005	2005Q4	Endosulfan I	0	U	U	ug/L	0.03
BKGmw-004	3/7/2006	2006Q1	Endosulfan I	0	U	U	ug/L	0.03
BKGmw-004	5/3/2006	2006Q2	Endosulfan I	0	U	U	ug/L	0.03
BKGmw-004	7/10/2006	2006Q3	Endosulfan I	0	U	U	ug/L	0.03
BKGmw-004	10/4/2006	2006Q4	Endosulfan I	0	U	U	ug/L	0.03
BKGmw-004	1/25/2007	2007Q1	Endosulfan I	0	U	UJ	ug/L	0.025
BKGmw-004	4/19/2007	2007Q2	Endosulfan I	0	U	U	ug/L	0.025
BKGmw-004	4/19/2007	2007Q2	Endosulfan I	0	U	U	ug/L	0.025
BKGmw-004	7/10/2007	2007Q3	Endosulfan I	0	U	UJ	ug/L	0.025
BKGmw-005	4/14/2005	2005Q2	Endosulfan I	0	U	U	ug/L	0.03
BKGmw-005	4/14/2005	2005Q2	Endosulfan I	0	U	U	ug/L	0.03
BKGmw-005	7/12/2005	2005Q3	Endosulfan I	0	U	U	ug/L	0.03
BKGmw-005	10/5/2005	2005Q4	Endosulfan I	0	U	U	ug/L	0.03
BKGmw-005	3/8/2006	2006Q1	Endosulfan I	0	U	UJ	ug/L	0.03
BKGmw-005	3/8/2006	2006Q1	Endosulfan I	0	U	UJ	ug/L	0.03
BKGmw-005	5/4/2006	2006Q2	Endosulfan I	0	U	U	ug/L	0.03
BKGmw-005	7/12/2006	2006Q3	Endosulfan I	0	U	UJ	ug/L	0.03
BKGmw-005	10/5/2006	2006Q4	Endosulfan I	0	U	U	ug/L	0.03
BKGmw-005	1/24/2007	2007Q1	Endosulfan I	0	U	UJ	ug/L	0.025
BKGmw-005	4/18/2007	2007Q2	Endosulfan I	0	U	UJ	ug/L	0.025
BKGmw-005	7/12/2007	2007Q3	Endosulfan I	0	U	UJ	ug/L	0.025
BKGmw-006	4/14/2005	2005Q2	Endosulfan I	0	U	U	ug/L	0.03
BKGmw-006	7/12/2005	2005Q3	Endosulfan I	0	U	UJ	ug/L	0.03
BKGmw-006	10/6/2005	2005Q4	Endosulfan I	0	U	U	ug/L	0.03
BKGmw-006	3/9/2006	2006Q1	Endosulfan I	0	U	UJ	ug/L	0.03
BKGmw-006	5/4/2006	2006Q2	Endosulfan I	0	U	U	ug/L	0.03
BKGmw-006	7/12/2006	2006Q3	Endosulfan I	0	U	U	ug/L	0.03
BKGmw-006	7/12/2006	2006Q3	Endosulfan I	0	U	U	ug/L	0.03
BKGmw-006	10/4/2006	2006Q4	Endosulfan I	0	U	U	ug/L	0.03
BKGmw-006	1/22/2007	2007Q1	Endosulfan I	0	U	R	ug/L	0.025
BKGmw-006	4/18/2007	2007Q2	Endosulfan I	0	U	UJ	ug/L	0.025
BKGmw-006	7/12/2007	2007Q3	Endosulfan I	0	U	UJ	ug/L	0.025
BKGmw-008	4/13/2005	2005Q2	Endosulfan I	0	U	U	ug/L	0.03
BKGmw-008	7/13/2005	2005Q3	Endosulfan I	0	U	U	ug/L	0.03
BKGmw-008	10/5/2005	2005Q4	Endosulfan I	0	U	U	ug/L	0.03
BKGmw-008	3/7/2006	2006Q1	Endosulfan I	0	U	U	ug/L	0.03
BKGmw-008	5/3/2006	2006Q2	Endosulfan I	0	U	U	ug/L	0.03
BKGmw-008	5/3/2006	2006Q2	Endosulfan I	0	U	U	ug/L	0.03
BKGmw-008	7/10/2006	2006Q3	Endosulfan I	0	U	U	ug/L	0.03
BKGmw-008	10/4/2006	2006Q4	Endosulfan I	0	U	U	ug/L	0.03
BKGmw-008	1/23/2007	2007Q1	Endosulfan I	0	U	UJ	ug/L	0.025
BKGmw-008	1/23/2007	2007Q1	Endosulfan I	0	U	UJ	ug/L	0.025
BKGmw-008	4/19/2007	2007Q2	Endosulfan I	0	U	U	ug/L	0.025
BKGmw-008	7/10/2007	2007Q3	Endosulfan I	0	U	UJ	ug/L	0.025
BKGmw-010	4/12/2005	2005Q2	Endosulfan I	0	U	U	ug/L	0.03
BKGmw-010	7/14/2005	2005Q3	Endosulfan I	0	U	U	ug/L	0.03
BKGmw-010	10/5/2005	2005Q4	Endosulfan I	0	U	U	ug/L	0.03
BKGmw-010	3/9/2006	2006Q1	Endosulfan I	0	U	UJ	ug/L	0.03
BKGmw-010	5/1/2006	2006Q2	Endosulfan I	0	U	U	ug/L	0.03
BKGmw-010	7/13/2006	2006Q3	Endosulfan I	0	U	U	ug/L	0.03
BKGmw-010	10/3/2006	2006Q4	Endosulfan I	0	U	U	ug/L	0.03
BKGmw-010	1/23/2007	2007Q1	Endosulfan I	0	U	UJ	ug/L	0.025
BKGmw-010	4/19/2007	2007Q2	Endosulfan I	0	U	U	ug/L	0.025
BKGmw-010	7/11/2007	2007Q3	Endosulfan I	0	U	UJ	ug/L	0.025

Table A-2. Organic Compounds

Well_ID	SDate	Quarter	Analyte	Result	Lab		Units	RDL
					Flag	Qualifier		
BKGmw-012	4/12/2005	2005Q2	Endosulfan I	0	U	U	ug/L	0.03
BKGmw-012	7/14/2005	2005Q3	Endosulfan I	0	U	U	ug/L	0.03
BKGmw-012	10/3/2005	2005Q4	Endosulfan I	0	U	UJ	ug/L	0.03
BKGmw-012	3/7/2006	2006Q1	Endosulfan I	0	U	U	ug/L	0.03
BKGmw-012	5/1/2006	2006Q2	Endosulfan I	0	U	U	ug/L	0.03
BKGmw-012	7/10/2006	2006Q3	Endosulfan I	0	U	U	ug/L	0.03
BKGmw-012	10/3/2006	2006Q4	Endosulfan I	0	U	U	ug/L	0.03
BKGmw-012	1/23/2007	2007Q1	Endosulfan I	0	U	UJ	ug/L	0.025
BKGmw-012	4/18/2007	2007Q2	Endosulfan I	0	U	UJ	ug/L	0.025
BKGmw-012	7/10/2007	2007Q3	Endosulfan I	0	U	UJ	ug/L	0.025
BKGmw-013	4/14/2005	2005Q2	Endosulfan I	0	U	U	ug/L	0.03
BKGmw-013	7/12/2005	2005Q3	Endosulfan I	0	U	U	ug/L	0.03
BKGmw-013	10/5/2005	2005Q4	Endosulfan I	0	U	U	ug/L	0.03
BKGmw-013	3/9/2006	2006Q1	Endosulfan I	0	U	UJ	ug/L	0.03
BKGmw-013	5/3/2006	2006Q2	Endosulfan I	0	U	U	ug/L	0.03
BKGmw-013	5/3/2006	2006Q2	Endosulfan I	0	U	U	ug/L	0.03
BKGmw-013	7/10/2006	2006Q3	Endosulfan I	0	U	U	ug/L	0.03
BKGmw-013	10/2/2006	2006Q4	Endosulfan I	0	U	U	ug/L	0.03
BKGmw-013	1/25/2007	2007Q1	Endosulfan I	0	U	UJ	ug/L	0.025
BKGmw-013	4/18/2007	2007Q2	Endosulfan I	0	U	U	ug/L	0.025
BKGmw-013	7/11/2007	2007Q3	Endosulfan I	0	U	UJ	ug/L	0.025
BKGmw-015	4/14/2005	2005Q2	Endosulfan I	0	U	U	ug/L	0.03
BKGmw-015	7/12/2005	2005Q3	Endosulfan I	0	U	U	ug/L	0.03
BKGmw-015	10/5/2005	2005Q4	Endosulfan I	0	U	U	ug/L	0.03
BKGmw-015	3/9/2006	2006Q1	Endosulfan I	0	U	UJ	ug/L	0.03
BKGmw-015	5/4/2006	2006Q2	Endosulfan I	0	U	U	ug/L	0.03
BKGmw-015	7/12/2006	2006Q3	Endosulfan I	0	U	U	ug/L	0.03
BKGmw-015	10/4/2006	2006Q4	Endosulfan I	0	U	U	ug/L	0.03
BKGmw-015	1/22/2007	2007Q1	Endosulfan I	0	U	R	ug/L	0.025
BKGmw-015	4/18/2007	2007Q2	Endosulfan I	0	U	U	ug/L	0.025
BKGmw-015	7/12/2007	2007Q3	Endosulfan I	0	U	UJ	ug/L	0.025
BKGmw-016	4/14/2005	2005Q2	Endosulfan I	0	U	U	ug/L	0.03
BKGmw-016	7/12/2005	2005Q3	Endosulfan I	0	U	U	ug/L	0.03
BKGmw-016	10/4/2005	2005Q4	Endosulfan I	0	U	U	ug/L	0.03
BKGmw-016	3/9/2006	2006Q1	Endosulfan I	0	U	UJ	ug/L	0.03
BKGmw-016	5/4/2006	2006Q2	Endosulfan I	0	U	U	ug/L	0.03
BKGmw-016	7/11/2006	2006Q3	Endosulfan I	0	U	U	ug/L	0.03
BKGmw-016	10/5/2006	2006Q4	Endosulfan I	0	U	U	ug/L	0.03
BKGmw-016	1/24/2007	2007Q1	Endosulfan I	0	U	UJ	ug/L	0.025
BKGmw-016	1/24/2007	2007Q1	Endosulfan I	0	U	UJ	ug/L	0.025
BKGmw-016	4/18/2007	2007Q2	Endosulfan I	0	U	U	ug/L	0.025
BKGmw-016	7/12/2007	2007Q3	Endosulfan I	0	U	UJ	ug/L	0.025
BKGmw-017	4/14/2005	2005Q2	Endosulfan I	0	U	U	ug/L	0.03
BKGmw-017	7/12/2005	2005Q3	Endosulfan I	0	U	U	ug/L	0.03
BKGmw-017	10/4/2005	2005Q4	Endosulfan I	0	U	U	ug/L	0.03
BKGmw-017	3/8/2006	2006Q1	Endosulfan I	0	U	UJ	ug/L	0.03
BKGmw-017	5/3/2006	2006Q2	Endosulfan I	0	U	U	ug/L	0.03
BKGmw-017	7/12/2006	2006Q3	Endosulfan I	0	U	U	ug/L	0.03
BKGmw-017	10/4/2006	2006Q4	Endosulfan I	0	U	U	ug/L	0.03
BKGmw-017	1/24/2007	2007Q1	Endosulfan I	0	U	UJ	ug/L	0.025
BKGmw-017	4/19/2007	2007Q2	Endosulfan I	0	U	UJ	ug/L	0.025
BKGmw-017	7/12/2007	2007Q3	Endosulfan I	0	U	UJ	ug/L	0.025
BKGmw-018	4/14/2005	2005Q2	Endosulfan I	0	U	U	ug/L	0.03
BKGmw-018	7/12/2005	2005Q3	Endosulfan I	0	U	U	ug/L	0.03
BKGmw-018	10/5/2005	2005Q4	Endosulfan I	0	U	U	ug/L	0.03
BKGmw-018	3/9/2006	2006Q1	Endosulfan I	0	U	UJ	ug/L	0.03
BKGmw-018	5/4/2006	2006Q2	Endosulfan I	0	U	U	ug/L	0.03
BKGmw-018	7/12/2006	2006Q3	Endosulfan I	0	U	U	ug/L	0.03
BKGmw-018	10/4/2006	2006Q4	Endosulfan I	0	U	U	ug/L	0.03
BKGmw-018	1/22/2007	2007Q1	Endosulfan I	0	U	R	ug/L	0.025
BKGmw-018	4/18/2007	2007Q2	Endosulfan I	0	U	U	ug/L	0.025

Table A-2. Organic Compounds

Well_ID	SDate	Quarter	Analyte	Result	Lab		Units	RDL
					Flag	Qualifier		
BKGmw-018	7/12/2007	2007Q3	Endosulfan I	0	U	UJ	ug/L	0.025
BKGmw-019	4/14/2005	2005Q2	Endosulfan I	0	U	U	ug/L	0.03
BKGmw-019	7/12/2005	2005Q3	Endosulfan I	0	U	U	ug/L	0.03
BKGmw-019	10/6/2005	2005Q4	Endosulfan I	0	U	U	ug/L	0.03
BKGmw-019	10/6/2005	2005Q4	Endosulfan I	0	U	U	ug/L	0.03
BKGmw-019	3/8/2006	2006Q1	Endosulfan I	0	U	UJ	ug/L	0.03
BKGmw-019	3/8/2006	2006Q1	Endosulfan I	0	U	UJ	ug/L	0.03
BKGmw-019	5/4/2006	2006Q2	Endosulfan I	0	U	U	ug/L	0.03
BKGmw-019	7/12/2006	2006Q3	Endosulfan I	0	U	U	ug/L	0.03
BKGmw-019	10/4/2006	2006Q4	Endosulfan I	0	U	U	ug/L	0.03
BKGmw-019	10/4/2006	2006Q4	Endosulfan I	0	U	U	ug/L	0.03
BKGmw-019	1/25/2007	2007Q1	Endosulfan I	0	U	UJ	ug/L	0.025
BKGmw-019	4/18/2007	2007Q2	Endosulfan I	0	U	UJ	ug/L	0.025
BKGmw-019	7/11/2007	2007Q3	Endosulfan I	0	U	UJ	ug/L	0.025
BKGmw-020	4/13/2005	2005Q2	Endosulfan I	0	U	U	ug/L	0.03
BKGmw-020	7/13/2005	2005Q3	Endosulfan I	0	U	U	ug/L	0.03
BKGmw-020	10/4/2005	2005Q4	Endosulfan I	0	U	U	ug/L	0.03
BKGmw-020	3/9/2006	2006Q1	Endosulfan I	0	U	U	ug/L	0.03
BKGmw-020	5/3/2006	2006Q2	Endosulfan I	0	U	U	ug/L	0.03
BKGmw-020	7/12/2006	2006Q3	Endosulfan I	0	U	U	ug/L	0.03
BKGmw-020	7/12/2006	2006Q3	Endosulfan I	0	U	U	ug/L	0.03
BKGmw-020	10/5/2006	2006Q4	Endosulfan I	0	U	U	ug/L	0.03
BKGmw-020	1/22/2007	2007Q1	Endosulfan I	0	U	R	ug/L	0.025
BKGmw-020	4/18/2007	2007Q2	Endosulfan I	0	U	U	ug/L	0.025
BKGmw-020	7/11/2007	2007Q3	Endosulfan I	0	U	UJ	ug/L	0.025
BKGmw-020	7/11/2007	2007Q3	Endosulfan I	0	U	UJ	ug/L	0.025
BKGmw-021	4/13/2005	2005Q2	Endosulfan I	0	U	U	ug/L	0.03
BKGmw-021	7/13/2005	2005Q3	Endosulfan I	0	U	UJ	ug/L	0.03
BKGmw-021	7/13/2005	2005Q3	Endosulfan I	0	U	U	ug/L	0.03
BKGmw-021	10/5/2005	2005Q4	Endosulfan I	0	U	U	ug/L	0.03
BKGmw-021	3/8/2006	2006Q1	Endosulfan I	0	U	UJ	ug/L	0.03
BKGmw-021	5/3/2006	2006Q2	Endosulfan I	0	U	U	ug/L	0.03
BKGmw-021	7/10/2006	2006Q3	Endosulfan I	0	U	U	ug/L	0.03
BKGmw-021	10/4/2006	2006Q4	Endosulfan I	0	U	U	ug/L	0.03
BKGmw-021	1/25/2007	2007Q1	Endosulfan I	0	U	UJ	ug/L	0.025
BKGmw-021	4/19/2007	2007Q2	Endosulfan I	0	U	U	ug/L	0.025
BKGmw-021	7/10/2007	2007Q3	Endosulfan I	0	U	UJ	ug/L	0.025
BKGmw-004	4/13/2005	2005Q2	Endosulfan II	0	U	U	ug/L	0.03
BKGmw-004	7/13/2005	2005Q3	Endosulfan II	0	U	U	ug/L	0.03
BKGmw-004	10/5/2005	2005Q4	Endosulfan II	0	U	U	ug/L	0.03
BKGmw-004	3/7/2006	2006Q1	Endosulfan II	0	U	U	ug/L	0.03
BKGmw-004	5/3/2006	2006Q2	Endosulfan II	0	U	U	ug/L	0.03
BKGmw-004	7/10/2006	2006Q3	Endosulfan II	0	U	U	ug/L	0.03
BKGmw-004	10/4/2006	2006Q4	Endosulfan II	0	U	U	ug/L	0.03
BKGmw-004	1/25/2007	2007Q1	Endosulfan II	0	U	U	ug/L	0.025
BKGmw-004	4/19/2007	2007Q2	Endosulfan II	0	U	U	ug/L	0.025
BKGmw-004	4/19/2007	2007Q2	Endosulfan II	0	U	U	ug/L	0.025
BKGmw-004	7/10/2007	2007Q3	Endosulfan II	0	U	U	ug/L	0.025
BKGmw-005	4/14/2005	2005Q2	Endosulfan II	0	U	U	ug/L	0.03
BKGmw-005	4/14/2005	2005Q2	Endosulfan II	0	U	U	ug/L	0.03
BKGmw-005	7/12/2005	2005Q3	Endosulfan II	0	U	U	ug/L	0.03
BKGmw-005	10/5/2005	2005Q4	Endosulfan II	0	U	U	ug/L	0.03
BKGmw-005	3/8/2006	2006Q1	Endosulfan II	0	U	U	ug/L	0.03
BKGmw-005	3/8/2006	2006Q1	Endosulfan II	0	U	U	ug/L	0.03
BKGmw-005	5/4/2006	2006Q2	Endosulfan II	0	U	U	ug/L	0.03
BKGmw-005	7/12/2006	2006Q3	Endosulfan II	0	U	UJ	ug/L	0.03
BKGmw-005	10/5/2006	2006Q4	Endosulfan II	0	U	U	ug/L	0.03
BKGmw-005	1/24/2007	2007Q1	Endosulfan II	0	U	U	ug/L	0.025
BKGmw-005	4/18/2007	2007Q2	Endosulfan II	0	U	UJ	ug/L	0.025
BKGmw-005	7/12/2007	2007Q3	Endosulfan II	0	U	U	ug/L	0.025
BKGmw-006	4/14/2005	2005Q2	Endosulfan II	0	U	U	ug/L	0.03

Table A-2. Organic Compounds

Well_ID	SDate	Quarter	Analyte	Result	Lab		Units	RDL
					Flag	Qualifier		
BKGmw-006	7/12/2005	2005Q3	Endosulfan II	0	U	UJ	ug/L	0.03
BKGmw-006	10/6/2005	2005Q4	Endosulfan II	0	U	U	ug/L	0.03
BKGmw-006	3/9/2006	2006Q1	Endosulfan II	0	U	U	ug/L	0.03
BKGmw-006	5/4/2006	2006Q2	Endosulfan II	0	U	U	ug/L	0.03
BKGmw-006	7/12/2006	2006Q3	Endosulfan II	0	U	U	ug/L	0.03
BKGmw-006	7/12/2006	2006Q3	Endosulfan II	0	U	U	ug/L	0.03
BKGmw-006	10/4/2006	2006Q4	Endosulfan II	0	U	U	ug/L	0.03
BKGmw-006	1/22/2007	2007Q1	Endosulfan II	0	U	UJ	ug/L	0.025
BKGmw-006	4/18/2007	2007Q2	Endosulfan II	0	U	UJ	ug/L	0.025
BKGmw-006	7/12/2007	2007Q3	Endosulfan II	0	U	UJ	ug/L	0.025
BKGmw-008	4/13/2005	2005Q2	Endosulfan II	0	U	U	ug/L	0.03
BKGmw-008	7/13/2005	2005Q3	Endosulfan II	0	U	U	ug/L	0.03
BKGmw-008	10/5/2005	2005Q4	Endosulfan II	0	U	U	ug/L	0.03
BKGmw-008	3/7/2006	2006Q1	Endosulfan II	0	U	U	ug/L	0.03
BKGmw-008	5/3/2006	2006Q2	Endosulfan II	0	U	U	ug/L	0.03
BKGmw-008	5/3/2006	2006Q2	Endosulfan II	0	U	U	ug/L	0.03
BKGmw-008	7/10/2006	2006Q3	Endosulfan II	0	U	U	ug/L	0.03
BKGmw-008	10/4/2006	2006Q4	Endosulfan II	0	U	U	ug/L	0.03
BKGmw-008	1/23/2007	2007Q1	Endosulfan II	0	U	UJ	ug/L	0.025
BKGmw-008	1/23/2007	2007Q1	Endosulfan II	0	U	UJ	ug/L	0.025
BKGmw-008	4/19/2007	2007Q2	Endosulfan II	0	U	U	ug/L	0.025
BKGmw-008	7/10/2007	2007Q3	Endosulfan II	0	U	U	ug/L	0.025
BKGmw-010	4/12/2005	2005Q2	Endosulfan II	0	U	U	ug/L	0.03
BKGmw-010	7/14/2005	2005Q3	Endosulfan II	0	U	U	ug/L	0.03
BKGmw-010	10/5/2005	2005Q4	Endosulfan II	0	U	U	ug/L	0.03
BKGmw-010	3/9/2006	2006Q1	Endosulfan II	0	U	UJ	ug/L	0.03
BKGmw-010	5/1/2006	2006Q2	Endosulfan II	0	U	U	ug/L	0.03
BKGmw-010	7/13/2006	2006Q3	Endosulfan II	0	U	U	ug/L	0.03
BKGmw-010	10/3/2006	2006Q4	Endosulfan II	0	U	U	ug/L	0.03
BKGmw-010	1/23/2007	2007Q1	Endosulfan II	0	U	UJ	ug/L	0.025
BKGmw-010	4/19/2007	2007Q2	Endosulfan II	0	U	U	ug/L	0.025
BKGmw-010	7/11/2007	2007Q3	Endosulfan II	0	U	U	ug/L	0.025
BKGmw-012	4/12/2005	2005Q2	Endosulfan II	0	U	U	ug/L	0.03
BKGmw-012	7/14/2005	2005Q3	Endosulfan II	0	U	U	ug/L	0.03
BKGmw-012	10/3/2005	2005Q4	Endosulfan II	0	U	UJ	ug/L	0.03
BKGmw-012	3/7/2006	2006Q1	Endosulfan II	0	U	U	ug/L	0.03
BKGmw-012	5/1/2006	2006Q2	Endosulfan II	0	U	U	ug/L	0.03
BKGmw-012	7/10/2006	2006Q3	Endosulfan II	0	U	U	ug/L	0.03
BKGmw-012	10/3/2006	2006Q4	Endosulfan II	0	U	U	ug/L	0.03
BKGmw-012	1/23/2007	2007Q1	Endosulfan II	0	U	UJ	ug/L	0.025
BKGmw-012	4/18/2007	2007Q2	Endosulfan II	0	U	UJ	ug/L	0.025
BKGmw-012	7/10/2007	2007Q3	Endosulfan II	0	U	U	ug/L	0.025
BKGmw-013	4/14/2005	2005Q2	Endosulfan II	0	U	U	ug/L	0.03
BKGmw-013	7/12/2005	2005Q3	Endosulfan II	0	U	U	ug/L	0.03
BKGmw-013	10/5/2005	2005Q4	Endosulfan II	0	U	U	ug/L	0.03
BKGmw-013	3/9/2006	2006Q1	Endosulfan II	0	U	U	ug/L	0.03
BKGmw-013	5/3/2006	2006Q2	Endosulfan II	0	U	U	ug/L	0.03
BKGmw-013	5/3/2006	2006Q2	Endosulfan II	0	U	U	ug/L	0.03
BKGmw-013	7/10/2006	2006Q3	Endosulfan II	0	U	U	ug/L	0.03
BKGmw-013	10/2/2006	2006Q4	Endosulfan II	0	U	U	ug/L	0.03
BKGmw-013	1/25/2007	2007Q1	Endosulfan II	0	U	U	ug/L	0.025
BKGmw-013	4/18/2007	2007Q2	Endosulfan II	0	U	U	ug/L	0.025
BKGmw-013	7/11/2007	2007Q3	Endosulfan II	0	U	U	ug/L	0.025
BKGmw-015	4/14/2005	2005Q2	Endosulfan II	0	U	U	ug/L	0.03
BKGmw-015	7/12/2005	2005Q3	Endosulfan II	0	U	U	ug/L	0.03
BKGmw-015	10/5/2005	2005Q4	Endosulfan II	0	U	U	ug/L	0.03
BKGmw-015	3/9/2006	2006Q1	Endosulfan II	0	U	U	ug/L	0.03
BKGmw-015	5/4/2006	2006Q2	Endosulfan II	0	U	U	ug/L	0.03
BKGmw-015	7/12/2006	2006Q3	Endosulfan II	0	U	U	ug/L	0.03
BKGmw-015	10/4/2006	2006Q4	Endosulfan II	0	U	U	ug/L	0.03
BKGmw-015	1/22/2007	2007Q1	Endosulfan II	0	U	UJ	ug/L	0.025

Table A-2. Organic Compounds

Well_ID	SDate	Quarter	Analyte	Result	Lab		Units	RDL
					Flag	Qualifier		
BKGmw-015	4/18/2007	2007Q2	Endosulfan II	0	U	U	ug/L	0.025
BKGmw-015	7/12/2007	2007Q3	Endosulfan II	0	U	U	ug/L	0.025
BKGmw-016	4/14/2005	2005Q2	Endosulfan II	0	U	U	ug/L	0.03
BKGmw-016	7/12/2005	2005Q3	Endosulfan II	0	U	U	ug/L	0.03
BKGmw-016	10/4/2005	2005Q4	Endosulfan II	0	U	U	ug/L	0.03
BKGmw-016	3/9/2006	2006Q1	Endosulfan II	0	U	U	ug/L	0.03
BKGmw-016	5/4/2006	2006Q2	Endosulfan II	0	U	U	ug/L	0.03
BKGmw-016	7/11/2006	2006Q3	Endosulfan II	0	U	U	ug/L	0.03
BKGmw-016	10/5/2006	2006Q4	Endosulfan II	0	U	U	ug/L	0.03
BKGmw-016	1/24/2007	2007Q1	Endosulfan II	0	U	U	ug/L	0.025
BKGmw-016	1/24/2007	2007Q1	Endosulfan II	0	U	U	ug/L	0.025
BKGmw-016	4/18/2007	2007Q2	Endosulfan II	0	U	U	ug/L	0.025
BKGmw-016	7/12/2007	2007Q3	Endosulfan II	0	U	U	ug/L	0.025
BKGmw-017	4/14/2005	2005Q2	Endosulfan II	0	U	U	ug/L	0.03
BKGmw-017	7/12/2005	2005Q3	Endosulfan II	0	U	U	ug/L	0.03
BKGmw-017	10/4/2005	2005Q4	Endosulfan II	0	U	U	ug/L	0.03
BKGmw-017	3/8/2006	2006Q1	Endosulfan II	0	U	U	ug/L	0.03
BKGmw-017	5/3/2006	2006Q2	Endosulfan II	0	U	U	ug/L	0.03
BKGmw-017	7/12/2006	2006Q3	Endosulfan II	0	U	U	ug/L	0.03
BKGmw-017	10/4/2006	2006Q4	Endosulfan II	0	U	U	ug/L	0.03
BKGmw-017	1/24/2007	2007Q1	Endosulfan II	0	U	U	ug/L	0.025
BKGmw-017	4/19/2007	2007Q2	Endosulfan II	0	U	UJ	ug/L	0.025
BKGmw-017	7/12/2007	2007Q3	Endosulfan II	0	U	U	ug/L	0.025
BKGmw-018	4/14/2005	2005Q2	Endosulfan II	0	U	U	ug/L	0.03
BKGmw-018	7/12/2005	2005Q3	Endosulfan II	0	U	U	ug/L	0.03
BKGmw-018	10/5/2005	2005Q4	Endosulfan II	0	U	U	ug/L	0.03
BKGmw-018	3/9/2006	2006Q1	Endosulfan II	0	U	U	ug/L	0.03
BKGmw-018	5/4/2006	2006Q2	Endosulfan II	0	U	U	ug/L	0.03
BKGmw-018	7/12/2006	2006Q3	Endosulfan II	0	U	U	ug/L	0.03
BKGmw-018	10/4/2006	2006Q4	Endosulfan II	0	U	U	ug/L	0.03
BKGmw-018	1/22/2007	2007Q1	Endosulfan II	0	U	UJ	ug/L	0.025
BKGmw-018	4/18/2007	2007Q2	Endosulfan II	0	U	U	ug/L	0.025
BKGmw-018	7/12/2007	2007Q3	Endosulfan II	0	U	U	ug/L	0.025
BKGmw-019	4/14/2005	2005Q2	Endosulfan II	0	U	U	ug/L	0.03
BKGmw-019	7/12/2005	2005Q3	Endosulfan II	0	U	U	ug/L	0.03
BKGmw-019	10/6/2005	2005Q4	Endosulfan II	0	U	U	ug/L	0.03
BKGmw-019	10/6/2005	2005Q4	Endosulfan II	0	U	U	ug/L	0.03
BKGmw-019	3/8/2006	2006Q1	Endosulfan II	0	U	U	ug/L	0.03
BKGmw-019	3/8/2006	2006Q1	Endosulfan II	0	U	U	ug/L	0.03
BKGmw-019	5/4/2006	2006Q2	Endosulfan II	0	U	U	ug/L	0.03
BKGmw-019	7/12/2006	2006Q3	Endosulfan II	0	U	U	ug/L	0.03
BKGmw-019	10/4/2006	2006Q4	Endosulfan II	0	U	U	ug/L	0.03
BKGmw-019	10/4/2006	2006Q4	Endosulfan II	0	U	U	ug/L	0.03
BKGmw-019	1/25/2007	2007Q1	Endosulfan II	0	U	U	ug/L	0.025
BKGmw-019	4/18/2007	2007Q2	Endosulfan II	0	U	UJ	ug/L	0.025
BKGmw-019	7/11/2007	2007Q3	Endosulfan II	0	U	UJ	ug/L	0.025
BKGmw-020	4/13/2005	2005Q2	Endosulfan II	0	U	U	ug/L	0.03
BKGmw-020	7/13/2005	2005Q3	Endosulfan II	0	U	U	ug/L	0.03
BKGmw-020	10/4/2005	2005Q4	Endosulfan II	0	U	U	ug/L	0.03
BKGmw-020	3/9/2006	2006Q1	Endosulfan II	0	U	U	ug/L	0.03
BKGmw-020	5/3/2006	2006Q2	Endosulfan II	0	U	U	ug/L	0.03
BKGmw-020	7/12/2006	2006Q3	Endosulfan II	0	U	U	ug/L	0.03
BKGmw-020	7/12/2006	2006Q3	Endosulfan II	0	U	U	ug/L	0.03
BKGmw-020	10/5/2006	2006Q4	Endosulfan II	0	U	U	ug/L	0.03
BKGmw-020	1/22/2007	2007Q1	Endosulfan II	0	U	UJ	ug/L	0.025
BKGmw-020	4/18/2007	2007Q2	Endosulfan II	0	U	U	ug/L	0.025
BKGmw-020	7/11/2007	2007Q3	Endosulfan II	0	U	U	ug/L	0.025
BKGmw-020	7/11/2007	2007Q3	Endosulfan II	0	U	U	ug/L	0.025
BKGmw-021	4/13/2005	2005Q2	Endosulfan II	0	U	U	ug/L	0.03
BKGmw-021	7/13/2005	2005Q3	Endosulfan II	0	U	U	ug/L	0.03
BKGmw-021	7/13/2005	2005Q3	Endosulfan II	0	U	UJ	ug/L	0.03

Table A-2. Organic Compounds

Well_ID	SDate	Quarter	Analyte	Result	Lab		Units	RDL
					Flag	Qualifier		
BKGmw-021	10/5/2005	2005Q4	Endosulfan II	0	U	U	ug/L	0.03
BKGmw-021	3/8/2006	2006Q1	Endosulfan II	0	U	U	ug/L	0.03
BKGmw-021	5/3/2006	2006Q2	Endosulfan II	0	U	U	ug/L	0.03
BKGmw-021	7/10/2006	2006Q3	Endosulfan II	0	U	U	ug/L	0.03
BKGmw-021	10/4/2006	2006Q4	Endosulfan II	0	U	U	ug/L	0.03
BKGmw-021	1/25/2007	2007Q1	Endosulfan II	0	U	U	ug/L	0.025
BKGmw-021	4/19/2007	2007Q2	Endosulfan II	0	U	U	ug/L	0.025
BKGmw-021	7/10/2007	2007Q3	Endosulfan II	0	U	U	ug/L	0.025
BKGmw-004	4/13/2005	2005Q2	Endosulfan sulfate	0	U	U	ug/L	0.03
BKGmw-004	7/13/2005	2005Q3	Endosulfan sulfate	0	U	U	ug/L	0.03
BKGmw-004	10/5/2005	2005Q4	Endosulfan sulfate	0	U	UJ	ug/L	0.03
BKGmw-004	3/7/2006	2006Q1	Endosulfan sulfate	0	U	U	ug/L	0.03
BKGmw-004	5/3/2006	2006Q2	Endosulfan sulfate	0	U	U	ug/L	0.03
BKGmw-004	7/10/2006	2006Q3	Endosulfan sulfate	0	U	U	ug/L	0.03
BKGmw-004	10/4/2006	2006Q4	Endosulfan sulfate	0	U	U	ug/L	0.03
BKGmw-004	1/25/2007	2007Q1	Endosulfan sulfate	0	U	U	ug/L	0.03
BKGmw-004	4/19/2007	2007Q2	Endosulfan sulfate	0	U	U	ug/L	0.03
BKGmw-004	4/19/2007	2007Q2	Endosulfan sulfate	0	U	U	ug/L	0.03
BKGmw-004	7/10/2007	2007Q3	Endosulfan sulfate	0	U	U	ug/L	0.03
BKGmw-005	4/14/2005	2005Q2	Endosulfan sulfate	0	U	U	ug/L	0.03
BKGmw-005	4/14/2005	2005Q2	Endosulfan sulfate	0	U	U	ug/L	0.03
BKGmw-005	7/12/2005	2005Q3	Endosulfan sulfate	0	U	U	ug/L	0.03
BKGmw-005	10/5/2005	2005Q4	Endosulfan sulfate	0	U	UJ	ug/L	0.03
BKGmw-005	3/8/2006	2006Q1	Endosulfan sulfate	0	U	U	ug/L	0.03
BKGmw-005	3/8/2006	2006Q1	Endosulfan sulfate	0	U	U	ug/L	0.03
BKGmw-005	5/4/2006	2006Q2	Endosulfan sulfate	0	U	U	ug/L	0.03
BKGmw-005	7/12/2006	2006Q3	Endosulfan sulfate	0	U	UJ	ug/L	0.03
BKGmw-005	10/5/2006	2006Q4	Endosulfan sulfate	0	U	U	ug/L	0.03
BKGmw-005	1/24/2007	2007Q1	Endosulfan sulfate	0	U	U	ug/L	0.03
BKGmw-005	4/18/2007	2007Q2	Endosulfan sulfate	0	U	UJ	ug/L	0.03
BKGmw-005	7/12/2007	2007Q3	Endosulfan sulfate	0	U	U	ug/L	0.03
BKGmw-006	4/14/2005	2005Q2	Endosulfan sulfate	0	U	U	ug/L	0.03
BKGmw-006	7/12/2005	2005Q3	Endosulfan sulfate	0	U	UJ	ug/L	0.03
BKGmw-006	10/6/2005	2005Q4	Endosulfan sulfate	0	U	UJ	ug/L	0.03
BKGmw-006	3/9/2006	2006Q1	Endosulfan sulfate	0	U	U	ug/L	0.03
BKGmw-006	5/4/2006	2006Q2	Endosulfan sulfate	0	U	U	ug/L	0.03
BKGmw-006	7/12/2006	2006Q3	Endosulfan sulfate	0	U	U	ug/L	0.03
BKGmw-006	7/12/2006	2006Q3	Endosulfan sulfate	0	U	U	ug/L	0.03
BKGmw-006	10/4/2006	2006Q4	Endosulfan sulfate	0	U	U	ug/L	0.03
BKGmw-006	1/22/2007	2007Q1	Endosulfan sulfate	0	U	U	ug/L	0.03
BKGmw-006	4/18/2007	2007Q2	Endosulfan sulfate	0	U	UJ	ug/L	0.03
BKGmw-006	7/12/2007	2007Q3	Endosulfan sulfate	0	U	UJ	ug/L	0.03
BKGmw-008	4/13/2005	2005Q2	Endosulfan sulfate	0	U	U	ug/L	0.03
BKGmw-008	7/13/2005	2005Q3	Endosulfan sulfate	0	U	U	ug/L	0.03
BKGmw-008	10/5/2005	2005Q4	Endosulfan sulfate	0	U	UJ	ug/L	0.03
BKGmw-008	3/7/2006	2006Q1	Endosulfan sulfate	0	U	U	ug/L	0.03
BKGmw-008	5/3/2006	2006Q2	Endosulfan sulfate	0	U	U	ug/L	0.03
BKGmw-008	5/3/2006	2006Q2	Endosulfan sulfate	0	U	U	ug/L	0.03
BKGmw-008	7/10/2006	2006Q3	Endosulfan sulfate	0	U	U	ug/L	0.03
BKGmw-008	10/4/2006	2006Q4	Endosulfan sulfate	0	U	U	ug/L	0.03
BKGmw-008	1/23/2007	2007Q1	Endosulfan sulfate	0	U	U	ug/L	0.03
BKGmw-008	1/23/2007	2007Q1	Endosulfan sulfate	0	U	U	ug/L	0.03
BKGmw-008	4/19/2007	2007Q2	Endosulfan sulfate	0	U	U	ug/L	0.03
BKGmw-008	7/10/2007	2007Q3	Endosulfan sulfate	0	U	U	ug/L	0.03
BKGmw-010	4/12/2005	2005Q2	Endosulfan sulfate	0	U	U	ug/L	0.03
BKGmw-010	7/14/2005	2005Q3	Endosulfan sulfate	0	U	U	ug/L	0.03
BKGmw-010	10/5/2005	2005Q4	Endosulfan sulfate	0	U	U	ug/L	0.03
BKGmw-010	3/9/2006	2006Q1	Endosulfan sulfate	0	U	UJ	ug/L	0.03
BKGmw-010	5/1/2006	2006Q2	Endosulfan sulfate	0	U	U	ug/L	0.03
BKGmw-010	7/13/2006	2006Q3	Endosulfan sulfate	0	U	U	ug/L	0.03
BKGmw-010	10/3/2006	2006Q4	Endosulfan sulfate	0	U	U	ug/L	0.03

Table A-2. Organic Compounds

Well_ID	SDate	Quarter	Analyte	Result	Lab		Units	RDL
					Flag	Qualifier		
BKGmw-010	1/23/2007	2007Q1	Endosulfan sulfate	0	U	U	ug/L	0.03
BKGmw-010	4/19/2007	2007Q2	Endosulfan sulfate	0	U	U	ug/L	0.03
BKGmw-010	7/11/2007	2007Q3	Endosulfan sulfate	0	U	U	ug/L	0.03
BKGmw-012	4/12/2005	2005Q2	Endosulfan sulfate	0	U	U	ug/L	0.03
BKGmw-012	7/14/2005	2005Q3	Endosulfan sulfate	0	U	U	ug/L	0.03
BKGmw-012	10/3/2005	2005Q4	Endosulfan sulfate	0	U	UJ	ug/L	0.03
BKGmw-012	3/7/2006	2006Q1	Endosulfan sulfate	0	U	U	ug/L	0.03
BKGmw-012	5/1/2006	2006Q2	Endosulfan sulfate	0	U	U	ug/L	0.03
BKGmw-012	7/10/2006	2006Q3	Endosulfan sulfate	0	U	U	ug/L	0.03
BKGmw-012	10/3/2006	2006Q4	Endosulfan sulfate	0	U	U	ug/L	0.03
BKGmw-012	1/23/2007	2007Q1	Endosulfan sulfate	0	U	U	ug/L	0.03
BKGmw-012	4/18/2007	2007Q2	Endosulfan sulfate	0	U	UJ	ug/L	0.03
BKGmw-012	7/10/2007	2007Q3	Endosulfan sulfate	0	U	U	ug/L	0.03
BKGmw-013	4/14/2005	2005Q2	Endosulfan sulfate	0	U	U	ug/L	0.03
BKGmw-013	7/12/2005	2005Q3	Endosulfan sulfate	0	U	U	ug/L	0.03
BKGmw-013	10/5/2005	2005Q4	Endosulfan sulfate	0	U	U	ug/L	0.03
BKGmw-013	3/9/2006	2006Q1	Endosulfan sulfate	0	U	U	ug/L	0.03
BKGmw-013	5/3/2006	2006Q2	Endosulfan sulfate	0	U	U	ug/L	0.03
BKGmw-013	5/3/2006	2006Q2	Endosulfan sulfate	0	U	U	ug/L	0.03
BKGmw-013	7/10/2006	2006Q3	Endosulfan sulfate	0	U	U	ug/L	0.03
BKGmw-013	10/2/2006	2006Q4	Endosulfan sulfate	0	U	U	ug/L	0.03
BKGmw-013	1/25/2007	2007Q1	Endosulfan sulfate	0	U	U	ug/L	0.03
BKGmw-013	4/18/2007	2007Q2	Endosulfan sulfate	0	U	U	ug/L	0.03
BKGmw-013	7/11/2007	2007Q3	Endosulfan sulfate	0	U	U	ug/L	0.03
BKGmw-015	4/14/2005	2005Q2	Endosulfan sulfate	0	U	U	ug/L	0.03
BKGmw-015	7/12/2005	2005Q3	Endosulfan sulfate	0.023	J	J	ug/L	
BKGmw-015	10/5/2005	2005Q4	Endosulfan sulfate	0	U	U	ug/L	0.03
BKGmw-015	3/9/2006	2006Q1	Endosulfan sulfate	0	U	U	ug/L	0.03
BKGmw-015	5/4/2006	2006Q2	Endosulfan sulfate	0	U	U	ug/L	0.03
BKGmw-015	7/12/2006	2006Q3	Endosulfan sulfate	0	U	U	ug/L	0.03
BKGmw-015	10/4/2006	2006Q4	Endosulfan sulfate	0	U	U	ug/L	0.03
BKGmw-015	1/22/2007	2007Q1	Endosulfan sulfate	0	U	U	ug/L	0.03
BKGmw-015	4/18/2007	2007Q2	Endosulfan sulfate	0	U	U	ug/L	0.03
BKGmw-015	7/12/2007	2007Q3	Endosulfan sulfate	0	U	U	ug/L	0.03
BKGmw-016	4/14/2005	2005Q2	Endosulfan sulfate	0	U	U	ug/L	0.03
BKGmw-016	7/12/2005	2005Q3	Endosulfan sulfate	0	U	U	ug/L	0.03
BKGmw-016	10/4/2005	2005Q4	Endosulfan sulfate	0	U	U	ug/L	0.03
BKGmw-016	3/9/2006	2006Q1	Endosulfan sulfate	0	U	U	ug/L	0.03
BKGmw-016	5/4/2006	2006Q2	Endosulfan sulfate	0	U	U	ug/L	0.03
BKGmw-016	7/11/2006	2006Q3	Endosulfan sulfate	0	U	U	ug/L	0.03
BKGmw-016	10/5/2006	2006Q4	Endosulfan sulfate	0	U	U	ug/L	0.03
BKGmw-016	1/24/2007	2007Q1	Endosulfan sulfate	0	U	U	ug/L	0.03
BKGmw-016	1/24/2007	2007Q1	Endosulfan sulfate	0	U	U	ug/L	0.03
BKGmw-016	4/18/2007	2007Q2	Endosulfan sulfate	0	U	U	ug/L	0.03
BKGmw-016	7/12/2007	2007Q3	Endosulfan sulfate	0	U	U	ug/L	0.03
BKGmw-017	4/14/2005	2005Q2	Endosulfan sulfate	0	U	U	ug/L	0.03
BKGmw-017	7/12/2005	2005Q3	Endosulfan sulfate	0	U	U	ug/L	0.03
BKGmw-017	10/4/2005	2005Q4	Endosulfan sulfate	0	U	U	ug/L	0.03
BKGmw-017	3/8/2006	2006Q1	Endosulfan sulfate	0	U	U	ug/L	0.03
BKGmw-017	5/3/2006	2006Q2	Endosulfan sulfate	0	U	U	ug/L	0.03
BKGmw-017	7/12/2006	2006Q3	Endosulfan sulfate	0	U	U	ug/L	0.03
BKGmw-017	10/4/2006	2006Q4	Endosulfan sulfate	0	U	U	ug/L	0.03
BKGmw-017	1/24/2007	2007Q1	Endosulfan sulfate	0	U	U	ug/L	0.03
BKGmw-017	4/19/2007	2007Q2	Endosulfan sulfate	0	U	UJ	ug/L	0.03
BKGmw-017	7/12/2007	2007Q3	Endosulfan sulfate	0	U	U	ug/L	0.03
BKGmw-018	4/14/2005	2005Q2	Endosulfan sulfate	0	U	U	ug/L	0.03
BKGmw-018	7/12/2005	2005Q3	Endosulfan sulfate	0	U	U	ug/L	0.03
BKGmw-018	10/5/2005	2005Q4	Endosulfan sulfate	0	U	UJ	ug/L	0.03
BKGmw-018	3/9/2006	2006Q1	Endosulfan sulfate	0	U	U	ug/L	0.03
BKGmw-018	5/4/2006	2006Q2	Endosulfan sulfate	0	U	U	ug/L	0.03
BKGmw-018	7/12/2006	2006Q3	Endosulfan sulfate	0	U	U	ug/L	0.03

Table A-2. Organic Compounds

Well_ID	SDate	Quarter	Analyte	Result	Lab		Units	RDL
					Flag	Qualifier		
BKGmw-018	10/4/2006	2006Q4	Endosulfan sulfate	0	U	U	ug/L	0.03
BKGmw-018	1/22/2007	2007Q1	Endosulfan sulfate	0	U	U	ug/L	0.03
BKGmw-018	4/18/2007	2007Q2	Endosulfan sulfate	0	U	U	ug/L	0.03
BKGmw-018	7/12/2007	2007Q3	Endosulfan sulfate	0	U	U	ug/L	0.03
BKGmw-019	4/14/2005	2005Q2	Endosulfan sulfate	0	U	U	ug/L	0.03
BKGmw-019	7/12/2005	2005Q3	Endosulfan sulfate	0	U	U	ug/L	0.03
BKGmw-019	10/6/2005	2005Q4	Endosulfan sulfate	0	U	UJ	ug/L	0.03
BKGmw-019	10/6/2005	2005Q4	Endosulfan sulfate	0	U	UJ	ug/L	0.03
BKGmw-019	3/8/2006	2006Q1	Endosulfan sulfate	0	U	U	ug/L	0.03
BKGmw-019	3/8/2006	2006Q1	Endosulfan sulfate	0	U	U	ug/L	0.03
BKGmw-019	5/4/2006	2006Q2	Endosulfan sulfate	0	U	U	ug/L	0.03
BKGmw-019	7/12/2006	2006Q3	Endosulfan sulfate	0	U	U	ug/L	0.03
BKGmw-019	10/4/2006	2006Q4	Endosulfan sulfate	0	U	U	ug/L	0.03
BKGmw-019	10/4/2006	2006Q4	Endosulfan sulfate	0	U	U	ug/L	0.03
BKGmw-019	1/25/2007	2007Q1	Endosulfan sulfate	0	U	U	ug/L	0.03
BKGmw-019	4/18/2007	2007Q2	Endosulfan sulfate	0	U	UJ	ug/L	0.03
BKGmw-019	7/11/2007	2007Q3	Endosulfan sulfate	0	U	UJ	ug/L	0.03
BKGmw-020	4/13/2005	2005Q2	Endosulfan sulfate	0	U	U	ug/L	0.03
BKGmw-020	7/13/2005	2005Q3	Endosulfan sulfate	0	U	U	ug/L	0.03
BKGmw-020	10/4/2005	2005Q4	Endosulfan sulfate	0	U	U	ug/L	0.03
BKGmw-020	3/9/2006	2006Q1	Endosulfan sulfate	0	U	U	ug/L	0.03
BKGmw-020	5/3/2006	2006Q2	Endosulfan sulfate	0	U	U	ug/L	0.03
BKGmw-020	7/12/2006	2006Q3	Endosulfan sulfate	0	U	U	ug/L	0.03
BKGmw-020	7/12/2006	2006Q3	Endosulfan sulfate	0	U	U	ug/L	0.03
BKGmw-020	10/5/2006	2006Q4	Endosulfan sulfate	0	U	U	ug/L	0.03
BKGmw-020	1/22/2007	2007Q1	Endosulfan sulfate	0	U	U	ug/L	0.03
BKGmw-020	4/18/2007	2007Q2	Endosulfan sulfate	0	U	U	ug/L	0.03
BKGmw-020	7/11/2007	2007Q3	Endosulfan sulfate	0	U	U	ug/L	0.03
BKGmw-020	7/11/2007	2007Q3	Endosulfan sulfate	0	U	U	ug/L	0.03
BKGmw-021	4/13/2005	2005Q2	Endosulfan sulfate	0	U	U	ug/L	0.03
BKGmw-021	7/13/2005	2005Q3	Endosulfan sulfate	0	U	UJ	ug/L	0.03
BKGmw-021	7/13/2005	2005Q3	Endosulfan sulfate	0	U	U	ug/L	0.03
BKGmw-021	10/5/2005	2005Q4	Endosulfan sulfate	0	U	UJ	ug/L	0.03
BKGmw-021	3/8/2006	2006Q1	Endosulfan sulfate	0	U	U	ug/L	0.03
BKGmw-021	5/3/2006	2006Q2	Endosulfan sulfate	0	U	U	ug/L	0.03
BKGmw-021	7/10/2006	2006Q3	Endosulfan sulfate	0	U	U	ug/L	0.03
BKGmw-021	10/4/2006	2006Q4	Endosulfan sulfate	0	U	U	ug/L	0.03
BKGmw-021	1/25/2007	2007Q1	Endosulfan sulfate	0	U	U	ug/L	0.03
BKGmw-021	4/19/2007	2007Q2	Endosulfan sulfate	0	U	U	ug/L	0.03
BKGmw-021	7/10/2007	2007Q3	Endosulfan sulfate	0	U	U	ug/L	0.03
BKGmw-004	4/13/2005	2005Q2	Endrin	0	U	U	ug/L	0.03
BKGmw-004	7/13/2005	2005Q3	Endrin	0	U	U	ug/L	0.03
BKGmw-004	10/5/2005	2005Q4	Endrin	0	U	U	ug/L	0.03
BKGmw-004	3/7/2006	2006Q1	Endrin	0	U	U	ug/L	0.03
BKGmw-004	5/3/2006	2006Q2	Endrin	0	U	U	ug/L	0.03
BKGmw-004	7/10/2006	2006Q3	Endrin	0	U	U	ug/L	0.03
BKGmw-004	10/4/2006	2006Q4	Endrin	0	U	U	ug/L	0.03
BKGmw-004	1/25/2007	2007Q1	Endrin	0	U	U	ug/L	0.03
BKGmw-004	4/19/2007	2007Q2	Endrin	0	U	U	ug/L	0.03
BKGmw-004	4/19/2007	2007Q2	Endrin	0	U	U	ug/L	0.03
BKGmw-004	7/10/2007	2007Q3	Endrin	0	U	U	ug/L	0.03
BKGmw-005	4/14/2005	2005Q2	Endrin	0	U	U	ug/L	0.03
BKGmw-005	4/14/2005	2005Q2	Endrin	0	U	U	ug/L	0.03
BKGmw-005	7/12/2005	2005Q3	Endrin	0	U	U	ug/L	0.03
BKGmw-005	10/5/2005	2005Q4	Endrin	0	U	U	ug/L	0.03
BKGmw-005	3/8/2006	2006Q1	Endrin	0	U	U	ug/L	0.03
BKGmw-005	3/8/2006	2006Q1	Endrin	0	U	U	ug/L	0.03
BKGmw-005	5/4/2006	2006Q2	Endrin	0	U	U	ug/L	0.03
BKGmw-005	7/12/2006	2006Q3	Endrin	0	U	UJ	ug/L	0.03
BKGmw-005	10/5/2006	2006Q4	Endrin	0	U	U	ug/L	0.03
BKGmw-005	1/24/2007	2007Q1	Endrin	0	U	U	ug/L	0.03

Table A-2. Organic Compounds

Well_ID	SDate	Quarter	Analyte	Result	Lab		Units	RDL
					Flag	Qualifier		
BKGmw-005	4/18/2007	2007Q2	Endrin	0	U	UJ	ug/L	0.03
BKGmw-005	7/12/2007	2007Q3	Endrin	0	U	U	ug/L	0.03
BKGmw-006	4/14/2005	2005Q2	Endrin	0	U	U	ug/L	0.03
BKGmw-006	7/12/2005	2005Q3	Endrin	0	U	UJ	ug/L	0.03
BKGmw-006	10/6/2005	2005Q4	Endrin	0	U	U	ug/L	0.03
BKGmw-006	3/9/2006	2006Q1	Endrin	0	U	U	ug/L	0.03
BKGmw-006	5/4/2006	2006Q2	Endrin	0	U	U	ug/L	0.03
BKGmw-006	7/12/2006	2006Q3	Endrin	0	U	U	ug/L	0.03
BKGmw-006	7/12/2006	2006Q3	Endrin	0	U	U	ug/L	0.03
BKGmw-006	10/4/2006	2006Q4	Endrin	0	U	U	ug/L	0.03
BKGmw-006	1/22/2007	2007Q1	Endrin	0	U	U	ug/L	0.03
BKGmw-006	4/18/2007	2007Q2	Endrin	0	U	UJ	ug/L	0.03
BKGmw-006	7/12/2007	2007Q3	Endrin	0	U	UJ	ug/L	0.03
BKGmw-008	4/13/2005	2005Q2	Endrin	0	U	U	ug/L	0.03
BKGmw-008	7/13/2005	2005Q3	Endrin	0	U	U	ug/L	0.03
BKGmw-008	10/5/2005	2005Q4	Endrin	0	U	U	ug/L	0.03
BKGmw-008	3/7/2006	2006Q1	Endrin	0	U	U	ug/L	0.03
BKGmw-008	5/3/2006	2006Q2	Endrin	0	U	U	ug/L	0.03
BKGmw-008	5/3/2006	2006Q2	Endrin	0	U	U	ug/L	0.03
BKGmw-008	7/10/2006	2006Q3	Endrin	0	U	U	ug/L	0.03
BKGmw-008	10/4/2006	2006Q4	Endrin	0	U	U	ug/L	0.03
BKGmw-008	1/23/2007	2007Q1	Endrin	0	U	U	ug/L	0.03
BKGmw-008	1/23/2007	2007Q1	Endrin	0	U	U	ug/L	0.03
BKGmw-008	4/19/2007	2007Q2	Endrin	0	U	U	ug/L	0.03
BKGmw-008	7/10/2007	2007Q3	Endrin	0	U	U	ug/L	0.03
BKGmw-010	4/12/2005	2005Q2	Endrin	0	U	U	ug/L	0.03
BKGmw-010	7/14/2005	2005Q3	Endrin	0	U	U	ug/L	0.03
BKGmw-010	10/5/2005	2005Q4	Endrin	0	U	U	ug/L	0.03
BKGmw-010	3/9/2006	2006Q1	Endrin	0	U	UJ	ug/L	0.03
BKGmw-010	5/1/2006	2006Q2	Endrin	0	U	U	ug/L	0.03
BKGmw-010	7/13/2006	2006Q3	Endrin	0	U	U	ug/L	0.03
BKGmw-010	10/3/2006	2006Q4	Endrin	0	U	U	ug/L	0.03
BKGmw-010	1/23/2007	2007Q1	Endrin	0	U	U	ug/L	0.03
BKGmw-010	4/19/2007	2007Q2	Endrin	0	U	U	ug/L	0.03
BKGmw-010	7/11/2007	2007Q3	Endrin	0	U	U	ug/L	0.03
BKGmw-012	4/12/2005	2005Q2	Endrin	0	U	U	ug/L	0.03
BKGmw-012	7/14/2005	2005Q3	Endrin	0	U	U	ug/L	0.03
BKGmw-012	10/3/2005	2005Q4	Endrin	0	U	UJ	ug/L	0.03
BKGmw-012	3/7/2006	2006Q1	Endrin	0	U	U	ug/L	0.03
BKGmw-012	5/1/2006	2006Q2	Endrin	0	U	U	ug/L	0.03
BKGmw-012	7/10/2006	2006Q3	Endrin	0	U	U	ug/L	0.03
BKGmw-012	10/3/2006	2006Q4	Endrin	0	U	U	ug/L	0.03
BKGmw-012	1/23/2007	2007Q1	Endrin	0	U	U	ug/L	0.03
BKGmw-012	4/18/2007	2007Q2	Endrin	0	U	UJ	ug/L	0.03
BKGmw-012	7/10/2007	2007Q3	Endrin	0	U	U	ug/L	0.03
BKGmw-013	4/14/2005	2005Q2	Endrin	0	U	U	ug/L	0.03
BKGmw-013	7/12/2005	2005Q3	Endrin	0	U	U	ug/L	0.03
BKGmw-013	10/5/2005	2005Q4	Endrin	0	U	U	ug/L	0.03
BKGmw-013	3/9/2006	2006Q1	Endrin	0	U	U	ug/L	0.03
BKGmw-013	5/3/2006	2006Q2	Endrin	0	U	U	ug/L	0.03
BKGmw-013	5/3/2006	2006Q2	Endrin	0	U	U	ug/L	0.03
BKGmw-013	7/10/2006	2006Q3	Endrin	0	U	U	ug/L	0.03
BKGmw-013	10/2/2006	2006Q4	Endrin	0	U	U	ug/L	0.03
BKGmw-013	1/25/2007	2007Q1	Endrin	0	U	U	ug/L	0.03
BKGmw-013	4/18/2007	2007Q2	Endrin	0	U	U	ug/L	0.03
BKGmw-013	7/11/2007	2007Q3	Endrin	0	U	U	ug/L	0.03
BKGmw-015	4/14/2005	2005Q2	Endrin	0	U	U	ug/L	0.03
BKGmw-015	7/12/2005	2005Q3	Endrin	0	U	U	ug/L	0.03
BKGmw-015	10/5/2005	2005Q4	Endrin	0	U	U	ug/L	0.03
BKGmw-015	3/9/2006	2006Q1	Endrin	0	U	U	ug/L	0.03
BKGmw-015	5/4/2006	2006Q2	Endrin	0	U	U	ug/L	0.03

Table A-2. Organic Compounds

Well_ID	SDate	Quarter	Analyte	Result	Lab		Units	RDL
					Flag	Qualifier		
BKGmw-015	7/12/2006	2006Q3	Endrin	0	U	U	ug/L	0.03
BKGmw-015	10/4/2006	2006Q4	Endrin	0	U	U	ug/L	0.03
BKGmw-015	1/22/2007	2007Q1	Endrin	0	U	U	ug/L	0.03
BKGmw-015	4/18/2007	2007Q2	Endrin	0	U	U	ug/L	0.03
BKGmw-015	7/12/2007	2007Q3	Endrin	0	U	U	ug/L	0.03
BKGmw-016	4/14/2005	2005Q2	Endrin	0	U	U	ug/L	0.03
BKGmw-016	7/12/2005	2005Q3	Endrin	0	U	U	ug/L	0.03
BKGmw-016	10/4/2005	2005Q4	Endrin	0	U	U	ug/L	0.03
BKGmw-016	3/9/2006	2006Q1	Endrin	0	U	U	ug/L	0.03
BKGmw-016	5/4/2006	2006Q2	Endrin	0	U	U	ug/L	0.03
BKGmw-016	7/11/2006	2006Q3	Endrin	0	U	U	ug/L	0.03
BKGmw-016	10/5/2006	2006Q4	Endrin	0	U	U	ug/L	0.03
BKGmw-016	1/24/2007	2007Q1	Endrin	0	U	U	ug/L	0.03
BKGmw-016	1/24/2007	2007Q1	Endrin	0	U	U	ug/L	0.03
BKGmw-016	4/18/2007	2007Q2	Endrin	0	U	U	ug/L	0.03
BKGmw-016	7/12/2007	2007Q3	Endrin	0	U	U	ug/L	0.03
BKGmw-017	4/14/2005	2005Q2	Endrin	0	U	U	ug/L	0.03
BKGmw-017	7/12/2005	2005Q3	Endrin	0	U	U	ug/L	0.03
BKGmw-017	10/4/2005	2005Q4	Endrin	0	U	U	ug/L	0.03
BKGmw-017	3/8/2006	2006Q1	Endrin	0	U	U	ug/L	0.03
BKGmw-017	5/3/2006	2006Q2	Endrin	0	U	U	ug/L	0.03
BKGmw-017	7/12/2006	2006Q3	Endrin	0	U	U	ug/L	0.03
BKGmw-017	10/4/2006	2006Q4	Endrin	0	U	U	ug/L	0.03
BKGmw-017	1/24/2007	2007Q1	Endrin	0	U	U	ug/L	0.03
BKGmw-017	4/19/2007	2007Q2	Endrin	0	U	UJ	ug/L	0.03
BKGmw-017	7/12/2007	2007Q3	Endrin	0	U	U	ug/L	0.03
BKGmw-018	4/14/2005	2005Q2	Endrin	0	U	U	ug/L	0.03
BKGmw-018	7/12/2005	2005Q3	Endrin	0	U	U	ug/L	0.03
BKGmw-018	10/5/2005	2005Q4	Endrin	0	U	U	ug/L	0.03
BKGmw-018	3/9/2006	2006Q1	Endrin	0	U	U	ug/L	0.03
BKGmw-018	5/4/2006	2006Q2	Endrin	0	U	U	ug/L	0.03
BKGmw-018	7/12/2006	2006Q3	Endrin	0	U	U	ug/L	0.03
BKGmw-018	10/4/2006	2006Q4	Endrin	0	U	U	ug/L	0.03
BKGmw-018	1/22/2007	2007Q1	Endrin	0	U	U	ug/L	0.03
BKGmw-018	4/18/2007	2007Q2	Endrin	0	U	U	ug/L	0.03
BKGmw-018	7/12/2007	2007Q3	Endrin	0	U	U	ug/L	0.03
BKGmw-019	4/14/2005	2005Q2	Endrin	0	U	U	ug/L	0.03
BKGmw-019	7/12/2005	2005Q3	Endrin	0	U	U	ug/L	0.03
BKGmw-019	10/6/2005	2005Q4	Endrin	0	U	U	ug/L	0.03
BKGmw-019	10/6/2005	2005Q4	Endrin	0	U	U	ug/L	0.03
BKGmw-019	3/8/2006	2006Q1	Endrin	0	U	U	ug/L	0.03
BKGmw-019	3/8/2006	2006Q1	Endrin	0	U	U	ug/L	0.03
BKGmw-019	5/4/2006	2006Q2	Endrin	0	U	U	ug/L	0.03
BKGmw-019	7/12/2006	2006Q3	Endrin	0	U	U	ug/L	0.03
BKGmw-019	10/4/2006	2006Q4	Endrin	0	U	U	ug/L	0.03
BKGmw-019	10/4/2006	2006Q4	Endrin	0	U	U	ug/L	0.03
BKGmw-019	1/25/2007	2007Q1	Endrin	0	U	U	ug/L	0.03
BKGmw-019	4/18/2007	2007Q2	Endrin	0	U	UJ	ug/L	0.03
BKGmw-019	7/11/2007	2007Q3	Endrin	0	U	UJ	ug/L	0.03
BKGmw-020	4/13/2005	2005Q2	Endrin	0	U	U	ug/L	0.03
BKGmw-020	7/13/2005	2005Q3	Endrin	0	U	U	ug/L	0.03
BKGmw-020	10/4/2005	2005Q4	Endrin	0	U	U	ug/L	0.03
BKGmw-020	3/9/2006	2006Q1	Endrin	0	U	U	ug/L	0.03
BKGmw-020	5/3/2006	2006Q2	Endrin	0	U	U	ug/L	0.03
BKGmw-020	7/12/2006	2006Q3	Endrin	0	U	U	ug/L	0.03
BKGmw-020	7/12/2006	2006Q3	Endrin	0	U	U	ug/L	0.03
BKGmw-020	10/5/2006	2006Q4	Endrin	0	U	U	ug/L	0.03
BKGmw-020	1/22/2007	2007Q1	Endrin	0	U	U	ug/L	0.03
BKGmw-020	4/18/2007	2007Q2	Endrin	0	U	U	ug/L	0.03
BKGmw-020	7/11/2007	2007Q3	Endrin	0	U	U	ug/L	0.03
BKGmw-020	7/11/2007	2007Q3	Endrin	0	U	U	ug/L	0.03

Table A-2. Organic Compounds

Well_ID	SDate	Quarter	Analyte	Result	Lab		Units	RDL
					Flag	Qualifier		
BKGmw-021	4/13/2005	2005Q2	Endrin	0	U	U	ug/L	0.03
BKGmw-021	7/13/2005	2005Q3	Endrin	0	U	UJ	ug/L	0.03
BKGmw-021	7/13/2005	2005Q3	Endrin	0	U	U	ug/L	0.03
BKGmw-021	10/5/2005	2005Q4	Endrin	0	U	U	ug/L	0.03
BKGmw-021	3/8/2006	2006Q1	Endrin	0	U	U	ug/L	0.03
BKGmw-021	5/3/2006	2006Q2	Endrin	0	U	U	ug/L	0.03
BKGmw-021	7/10/2006	2006Q3	Endrin	0	U	U	ug/L	0.03
BKGmw-021	10/4/2006	2006Q4	Endrin	0	U	U	ug/L	0.03
BKGmw-021	1/25/2007	2007Q1	Endrin	0	U	U	ug/L	0.03
BKGmw-021	4/19/2007	2007Q2	Endrin	0	U	U	ug/L	0.03
BKGmw-021	7/10/2007	2007Q3	Endrin	0	U	U	ug/L	0.03
BKGmw-004	4/13/2005	2005Q2	Endrin aldehyde	0	U	U	ug/L	0.03
BKGmw-004	7/13/2005	2005Q3	Endrin aldehyde	0	U	U	ug/L	0.03
BKGmw-004	10/5/2005	2005Q4	Endrin aldehyde	0	U	U	ug/L	0.03
BKGmw-004	3/7/2006	2006Q1	Endrin aldehyde	0	U	U	ug/L	0.03
BKGmw-004	5/3/2006	2006Q2	Endrin aldehyde	0	U	U	ug/L	0.03
BKGmw-004	7/10/2006	2006Q3	Endrin aldehyde	0	U	U	ug/L	0.03
BKGmw-004	10/4/2006	2006Q4	Endrin aldehyde	0	U	U	ug/L	0.03
BKGmw-004	1/25/2007	2007Q1	Endrin aldehyde	0	U	U	ug/L	0.03
BKGmw-004	4/19/2007	2007Q2	Endrin aldehyde	0	U	U	ug/L	0.03
BKGmw-004	4/19/2007	2007Q2	Endrin aldehyde	0	U	U	ug/L	0.03
BKGmw-004	7/10/2007	2007Q3	Endrin aldehyde	0	U	U	ug/L	0.03
BKGmw-005	4/14/2005	2005Q2	Endrin aldehyde	0	U	U	ug/L	0.03
BKGmw-005	4/14/2005	2005Q2	Endrin aldehyde	0	U	U	ug/L	0.03
BKGmw-005	7/12/2005	2005Q3	Endrin aldehyde	0	U	U	ug/L	0.03
BKGmw-005	10/5/2005	2005Q4	Endrin aldehyde	0	U	U	ug/L	0.03
BKGmw-005	3/8/2006	2006Q1	Endrin aldehyde	0	U	U	ug/L	0.03
BKGmw-005	3/8/2006	2006Q1	Endrin aldehyde	0	U	U	ug/L	0.03
BKGmw-005	5/4/2006	2006Q2	Endrin aldehyde	0	U	U	ug/L	0.03
BKGmw-005	7/12/2006	2006Q3	Endrin aldehyde	0	U	UJ	ug/L	0.03
BKGmw-005	10/5/2006	2006Q4	Endrin aldehyde	0	U	U	ug/L	0.03
BKGmw-005	1/24/2007	2007Q1	Endrin aldehyde	0	U	U	ug/L	0.03
BKGmw-005	4/18/2007	2007Q2	Endrin aldehyde	0	U	UJ	ug/L	0.03
BKGmw-005	7/12/2007	2007Q3	Endrin aldehyde	0	U	U	ug/L	0.03
BKGmw-006	4/14/2005	2005Q2	Endrin aldehyde	0	U	U	ug/L	0.03
BKGmw-006	7/12/2005	2005Q3	Endrin aldehyde	0	U	UJ	ug/L	0.03
BKGmw-006	10/6/2005	2005Q4	Endrin aldehyde	0	U	U	ug/L	0.03
BKGmw-006	3/9/2006	2006Q1	Endrin aldehyde	0	U	U	ug/L	0.03
BKGmw-006	5/4/2006	2006Q2	Endrin aldehyde	0	U	U	ug/L	0.03
BKGmw-006	7/12/2006	2006Q3	Endrin aldehyde	0	U	U	ug/L	0.03
BKGmw-006	7/12/2006	2006Q3	Endrin aldehyde	0	U	U	ug/L	0.03
BKGmw-006	10/4/2006	2006Q4	Endrin aldehyde	0	U	U	ug/L	0.03
BKGmw-006	1/22/2007	2007Q1	Endrin aldehyde	0	U	U	ug/L	0.03
BKGmw-006	4/18/2007	2007Q2	Endrin aldehyde	0	U	UJ	ug/L	0.03
BKGmw-006	7/12/2007	2007Q3	Endrin aldehyde	0	U	UJ	ug/L	0.03
BKGmw-008	4/13/2005	2005Q2	Endrin aldehyde	0	U	U	ug/L	0.03
BKGmw-008	7/13/2005	2005Q3	Endrin aldehyde	0	U	U	ug/L	0.03
BKGmw-008	10/5/2005	2005Q4	Endrin aldehyde	0	U	U	ug/L	0.03
BKGmw-008	3/7/2006	2006Q1	Endrin aldehyde	0	U	U	ug/L	0.03
BKGmw-008	5/3/2006	2006Q2	Endrin aldehyde	0	U	U	ug/L	0.03
BKGmw-008	5/3/2006	2006Q2	Endrin aldehyde	0	U	U	ug/L	0.03
BKGmw-008	7/10/2006	2006Q3	Endrin aldehyde	0	U	U	ug/L	0.03
BKGmw-008	10/4/2006	2006Q4	Endrin aldehyde	0	U	U	ug/L	0.03
BKGmw-008	1/23/2007	2007Q1	Endrin aldehyde	0	U	U	ug/L	0.03
BKGmw-008	1/23/2007	2007Q1	Endrin aldehyde	0	U	U	ug/L	0.03
BKGmw-008	4/19/2007	2007Q2	Endrin aldehyde	0	U	U	ug/L	0.03
BKGmw-008	7/10/2007	2007Q3	Endrin aldehyde	0	U	U	ug/L	0.03
BKGmw-010	4/12/2005	2005Q2	Endrin aldehyde	0	U	U	ug/L	0.03
BKGmw-010	7/14/2005	2005Q3	Endrin aldehyde	0	U	U	ug/L	0.03
BKGmw-010	10/5/2005	2005Q4	Endrin aldehyde	0	U	U	ug/L	0.03
BKGmw-010	3/9/2006	2006Q1	Endrin aldehyde	0	U	UJ	ug/L	0.03

Table A-2. Organic Compounds

Well_ID	SDate	Quarter	Analyte	Result	Lab		Units	RDL
					Flag	Qualifier		
BKGmw-010	5/1/2006	2006Q2	Endrin aldehyde	0	U	U	ug/L	0.03
BKGmw-010	7/13/2006	2006Q3	Endrin aldehyde	0	U	U	ug/L	0.03
BKGmw-010	10/3/2006	2006Q4	Endrin aldehyde	0	U	U	ug/L	0.03
BKGmw-010	1/23/2007	2007Q1	Endrin aldehyde	0	U	U	ug/L	0.03
BKGmw-010	4/19/2007	2007Q2	Endrin aldehyde	0	U	U	ug/L	0.03
BKGmw-010	7/11/2007	2007Q3	Endrin aldehyde	0	U	U	ug/L	0.03
BKGmw-012	4/12/2005	2005Q2	Endrin aldehyde	0	U	U	ug/L	0.03
BKGmw-012	7/14/2005	2005Q3	Endrin aldehyde	0	U	U	ug/L	0.03
BKGmw-012	10/3/2005	2005Q4	Endrin aldehyde	0	U	UJ	ug/L	0.03
BKGmw-012	3/7/2006	2006Q1	Endrin aldehyde	0	U	U	ug/L	0.03
BKGmw-012	5/1/2006	2006Q2	Endrin aldehyde	0	U	U	ug/L	0.03
BKGmw-012	7/10/2006	2006Q3	Endrin aldehyde	0	U	U	ug/L	0.03
BKGmw-012	10/3/2006	2006Q4	Endrin aldehyde	0	U	U	ug/L	0.03
BKGmw-012	1/23/2007	2007Q1	Endrin aldehyde	0	U	U	ug/L	0.03
BKGmw-012	4/18/2007	2007Q2	Endrin aldehyde	0	U	UJ	ug/L	0.03
BKGmw-012	7/10/2007	2007Q3	Endrin aldehyde	0	U	U	ug/L	0.03
BKGmw-013	4/14/2005	2005Q2	Endrin aldehyde	0	U	U	ug/L	0.03
BKGmw-013	7/12/2005	2005Q3	Endrin aldehyde	0	U	U	ug/L	0.03
BKGmw-013	10/5/2005	2005Q4	Endrin aldehyde	0	U	U	ug/L	0.03
BKGmw-013	3/9/2006	2006Q1	Endrin aldehyde	0	U	U	ug/L	0.03
BKGmw-013	5/3/2006	2006Q2	Endrin aldehyde	0	U	U	ug/L	0.03
BKGmw-013	5/3/2006	2006Q2	Endrin aldehyde	0	U	U	ug/L	0.03
BKGmw-013	7/10/2006	2006Q3	Endrin aldehyde	0	U	U	ug/L	0.03
BKGmw-013	10/2/2006	2006Q4	Endrin aldehyde	0	U	U	ug/L	0.03
BKGmw-013	1/25/2007	2007Q1	Endrin aldehyde	0	U	U	ug/L	0.03
BKGmw-013	4/18/2007	2007Q2	Endrin aldehyde	0	U	U	ug/L	0.03
BKGmw-013	7/11/2007	2007Q3	Endrin aldehyde	0	U	U	ug/L	0.03
BKGmw-015	4/14/2005	2005Q2	Endrin aldehyde	0	U	U	ug/L	0.03
BKGmw-015	7/12/2005	2005Q3	Endrin aldehyde	0.037		=	ug/L	
BKGmw-015	10/5/2005	2005Q4	Endrin aldehyde	0	U	U	ug/L	0.03
BKGmw-015	3/9/2006	2006Q1	Endrin aldehyde	0	U	U	ug/L	0.03
BKGmw-015	5/4/2006	2006Q2	Endrin aldehyde	0	U	U	ug/L	0.03
BKGmw-015	7/12/2006	2006Q3	Endrin aldehyde	0	U	U	ug/L	0.03
BKGmw-015	10/4/2006	2006Q4	Endrin aldehyde	0	U	U	ug/L	0.03
BKGmw-015	1/22/2007	2007Q1	Endrin aldehyde	0	U	U	ug/L	0.03
BKGmw-015	4/18/2007	2007Q2	Endrin aldehyde	0	U	U	ug/L	0.03
BKGmw-015	7/12/2007	2007Q3	Endrin aldehyde	0	U	U	ug/L	0.03
BKGmw-016	4/14/2005	2005Q2	Endrin aldehyde	0	U	U	ug/L	0.03
BKGmw-016	7/12/2005	2005Q3	Endrin aldehyde	0	U	U	ug/L	0.03
BKGmw-016	10/4/2005	2005Q4	Endrin aldehyde	0	U	U	ug/L	0.03
BKGmw-016	3/9/2006	2006Q1	Endrin aldehyde	0	U	U	ug/L	0.03
BKGmw-016	5/4/2006	2006Q2	Endrin aldehyde	0	U	U	ug/L	0.03
BKGmw-016	7/11/2006	2006Q3	Endrin aldehyde	0	U	U	ug/L	0.03
BKGmw-016	10/5/2006	2006Q4	Endrin aldehyde	0	U	U	ug/L	0.03
BKGmw-016	1/24/2007	2007Q1	Endrin aldehyde	0	U	U	ug/L	0.03
BKGmw-016	1/24/2007	2007Q1	Endrin aldehyde	0	U	U	ug/L	0.03
BKGmw-016	4/18/2007	2007Q2	Endrin aldehyde	0	U	U	ug/L	0.03
BKGmw-016	7/12/2007	2007Q3	Endrin aldehyde	0	U	U	ug/L	0.03
BKGmw-017	4/14/2005	2005Q2	Endrin aldehyde	0	U	U	ug/L	0.03
BKGmw-017	7/12/2005	2005Q3	Endrin aldehyde	0	U	U	ug/L	0.03
BKGmw-017	10/4/2005	2005Q4	Endrin aldehyde	0	U	U	ug/L	0.03
BKGmw-017	3/8/2006	2006Q1	Endrin aldehyde	0	U	U	ug/L	0.03
BKGmw-017	5/3/2006	2006Q2	Endrin aldehyde	0	U	U	ug/L	0.03
BKGmw-017	7/12/2006	2006Q3	Endrin aldehyde	0	U	U	ug/L	0.03
BKGmw-017	10/4/2006	2006Q4	Endrin aldehyde	0	U	U	ug/L	0.03
BKGmw-017	1/24/2007	2007Q1	Endrin aldehyde	0	U	U	ug/L	0.03
BKGmw-017	4/19/2007	2007Q2	Endrin aldehyde	0	U	UJ	ug/L	0.03
BKGmw-017	7/12/2007	2007Q3	Endrin aldehyde	0	U	U	ug/L	0.03
BKGmw-018	4/14/2005	2005Q2	Endrin aldehyde	0	U	U	ug/L	0.03
BKGmw-018	7/12/2005	2005Q3	Endrin aldehyde	0	U	U	ug/L	0.03
BKGmw-018	10/5/2005	2005Q4	Endrin aldehyde	0	U	U	ug/L	0.03

Table A-2. Organic Compounds

Well_ID	SDate	Quarter	Analyte	Result	Lab		Units	RDL
					Flag	Qualifier		
BKGmw-018	3/9/2006	2006Q1	Endrin aldehyde	0	U	U	ug/L	0.03
BKGmw-018	5/4/2006	2006Q2	Endrin aldehyde	0	U	U	ug/L	0.03
BKGmw-018	7/12/2006	2006Q3	Endrin aldehyde	0	U	U	ug/L	0.03
BKGmw-018	10/4/2006	2006Q4	Endrin aldehyde	0	U	U	ug/L	0.03
BKGmw-018	1/22/2007	2007Q1	Endrin aldehyde	0	U	U	ug/L	0.03
BKGmw-018	4/18/2007	2007Q2	Endrin aldehyde	0	U	U	ug/L	0.03
BKGmw-018	7/12/2007	2007Q3	Endrin aldehyde	0	U	U	ug/L	0.03
BKGmw-019	4/14/2005	2005Q2	Endrin aldehyde	0	U	U	ug/L	0.03
BKGmw-019	7/12/2005	2005Q3	Endrin aldehyde	0	U	U	ug/L	0.03
BKGmw-019	10/6/2005	2005Q4	Endrin aldehyde	0	U	U	ug/L	0.03
BKGmw-019	10/6/2005	2005Q4	Endrin aldehyde	0	U	U	ug/L	0.03
BKGmw-019	3/8/2006	2006Q1	Endrin aldehyde	0	U	U	ug/L	0.03
BKGmw-019	3/8/2006	2006Q1	Endrin aldehyde	0	U	U	ug/L	0.03
BKGmw-019	5/4/2006	2006Q2	Endrin aldehyde	0	U	U	ug/L	0.03
BKGmw-019	7/12/2006	2006Q3	Endrin aldehyde	0	U	U	ug/L	0.03
BKGmw-019	10/4/2006	2006Q4	Endrin aldehyde	0	U	U	ug/L	0.03
BKGmw-019	10/4/2006	2006Q4	Endrin aldehyde	0	U	U	ug/L	0.03
BKGmw-019	1/25/2007	2007Q1	Endrin aldehyde	0	U	U	ug/L	0.03
BKGmw-019	4/18/2007	2007Q2	Endrin aldehyde	0	U	UJ	ug/L	0.03
BKGmw-019	7/11/2007	2007Q3	Endrin aldehyde	0	U	UJ	ug/L	0.03
BKGmw-020	4/13/2005	2005Q2	Endrin aldehyde	0	U	U	ug/L	0.03
BKGmw-020	7/13/2005	2005Q3	Endrin aldehyde	0	U	U	ug/L	0.03
BKGmw-020	10/4/2005	2005Q4	Endrin aldehyde	0	U	U	ug/L	0.03
BKGmw-020	3/9/2006	2006Q1	Endrin aldehyde	0	U	U	ug/L	0.03
BKGmw-020	5/3/2006	2006Q2	Endrin aldehyde	0	U	U	ug/L	0.03
BKGmw-020	7/12/2006	2006Q3	Endrin aldehyde	0	U	U	ug/L	0.03
BKGmw-020	7/12/2006	2006Q3	Endrin aldehyde	0	U	U	ug/L	0.03
BKGmw-020	10/5/2006	2006Q4	Endrin aldehyde	0	U	U	ug/L	0.03
BKGmw-020	1/22/2007	2007Q1	Endrin aldehyde	0	U	U	ug/L	0.03
BKGmw-020	4/18/2007	2007Q2	Endrin aldehyde	0	U	U	ug/L	0.03
BKGmw-020	7/11/2007	2007Q3	Endrin aldehyde	0	U	U	ug/L	0.03
BKGmw-020	7/11/2007	2007Q3	Endrin aldehyde	0	U	U	ug/L	0.03
BKGmw-021	4/13/2005	2005Q2	Endrin aldehyde	0	U	U	ug/L	0.03
BKGmw-021	7/13/2005	2005Q3	Endrin aldehyde	0	U	U	ug/L	0.03
BKGmw-021	7/13/2005	2005Q3	Endrin aldehyde	0	U	UJ	ug/L	0.03
BKGmw-021	10/5/2005	2005Q4	Endrin aldehyde	0	U	U	ug/L	0.03
BKGmw-021	3/8/2006	2006Q1	Endrin aldehyde	0	U	U	ug/L	0.03
BKGmw-021	5/3/2006	2006Q2	Endrin aldehyde	0	U	U	ug/L	0.03
BKGmw-021	7/10/2006	2006Q3	Endrin aldehyde	0	U	U	ug/L	0.03
BKGmw-021	10/4/2006	2006Q4	Endrin aldehyde	0	U	U	ug/L	0.03
BKGmw-021	1/25/2007	2007Q1	Endrin aldehyde	0	U	U	ug/L	0.03
BKGmw-021	4/19/2007	2007Q2	Endrin aldehyde	0	U	U	ug/L	0.03
BKGmw-021	7/10/2007	2007Q3	Endrin aldehyde	0	U	U	ug/L	0.03
BKGmw-004	4/13/2005	2005Q2	Endrin ketone	0	U	U	ug/L	0.03
BKGmw-004	7/13/2005	2005Q3	Endrin ketone	0	U	U	ug/L	0.03
BKGmw-004	10/5/2005	2005Q4	Endrin ketone	0	U	U	ug/L	0.03
BKGmw-004	3/7/2006	2006Q1	Endrin ketone	0	U	U	ug/L	0.03
BKGmw-004	5/3/2006	2006Q2	Endrin ketone	0	U	U	ug/L	0.03
BKGmw-004	7/10/2006	2006Q3	Endrin ketone	0	U	U	ug/L	0.03
BKGmw-004	10/4/2006	2006Q4	Endrin ketone	0	U	U	ug/L	0.03
BKGmw-004	1/25/2007	2007Q1	Endrin ketone	0	U	U	ug/L	0.03
BKGmw-004	4/19/2007	2007Q2	Endrin ketone	0	U	U	ug/L	0.03
BKGmw-004	4/19/2007	2007Q2	Endrin ketone	0	U	U	ug/L	0.03
BKGmw-004	7/10/2007	2007Q3	Endrin ketone	0	U	U	ug/L	0.03
BKGmw-005	4/14/2005	2005Q2	Endrin ketone	0	U	U	ug/L	0.03
BKGmw-005	4/14/2005	2005Q2	Endrin ketone	0	U	U	ug/L	0.03
BKGmw-005	7/12/2005	2005Q3	Endrin ketone	0	U	U	ug/L	0.03
BKGmw-005	10/5/2005	2005Q4	Endrin ketone	0	U	U	ug/L	0.03
BKGmw-005	3/8/2006	2006Q1	Endrin ketone	0	U	U	ug/L	0.03
BKGmw-005	3/8/2006	2006Q1	Endrin ketone	0	U	U	ug/L	0.03
BKGmw-005	5/4/2006	2006Q2	Endrin ketone	0	U	U	ug/L	0.03

Table A-2. Organic Compounds

Well_ID	SDate	Quarter	Analyte	Result	Lab		Units	RDL
					Flag	Qualifier		
BKGmw-005	7/12/2006	2006Q3	Endrin ketone	0	U	UJ	ug/L	0.03
BKGmw-005	10/5/2006	2006Q4	Endrin ketone	0	U	U	ug/L	0.03
BKGmw-005	1/24/2007	2007Q1	Endrin ketone	0	U	U	ug/L	0.03
BKGmw-005	4/18/2007	2007Q2	Endrin ketone	0	U	UJ	ug/L	0.03
BKGmw-005	7/12/2007	2007Q3	Endrin ketone	0	U	U	ug/L	0.03
BKGmw-006	4/14/2005	2005Q2	Endrin ketone	0	U	U	ug/L	0.03
BKGmw-006	7/12/2005	2005Q3	Endrin ketone	0	U	UJ	ug/L	0.03
BKGmw-006	10/6/2005	2005Q4	Endrin ketone	0	U	U	ug/L	0.03
BKGmw-006	3/9/2006	2006Q1	Endrin ketone	0	U	U	ug/L	0.03
BKGmw-006	5/4/2006	2006Q2	Endrin ketone	0	U	U	ug/L	0.03
BKGmw-006	7/12/2006	2006Q3	Endrin ketone	0	U	U	ug/L	0.03
BKGmw-006	7/12/2006	2006Q3	Endrin ketone	0	U	U	ug/L	0.03
BKGmw-006	10/4/2006	2006Q4	Endrin ketone	0	U	U	ug/L	0.03
BKGmw-006	1/22/2007	2007Q1	Endrin ketone	0	U	U	ug/L	0.03
BKGmw-006	4/18/2007	2007Q2	Endrin ketone	0	U	UJ	ug/L	0.03
BKGmw-006	7/12/2007	2007Q3	Endrin ketone	0	U	UJ	ug/L	0.03
BKGmw-008	4/13/2005	2005Q2	Endrin ketone	0	U	U	ug/L	0.03
BKGmw-008	7/13/2005	2005Q3	Endrin ketone	0	U	U	ug/L	0.03
BKGmw-008	10/5/2005	2005Q4	Endrin ketone	0	U	U	ug/L	0.03
BKGmw-008	3/7/2006	2006Q1	Endrin ketone	0	U	U	ug/L	0.03
BKGmw-008	5/3/2006	2006Q2	Endrin ketone	0	U	U	ug/L	0.03
BKGmw-008	5/3/2006	2006Q2	Endrin ketone	0	U	U	ug/L	0.03
BKGmw-008	7/10/2006	2006Q3	Endrin ketone	0	U	U	ug/L	0.03
BKGmw-008	10/4/2006	2006Q4	Endrin ketone	0	U	U	ug/L	0.03
BKGmw-008	1/23/2007	2007Q1	Endrin ketone	0	U	U	ug/L	0.03
BKGmw-008	1/23/2007	2007Q1	Endrin ketone	0	U	U	ug/L	0.03
BKGmw-008	4/19/2007	2007Q2	Endrin ketone	0	U	U	ug/L	0.03
BKGmw-008	7/10/2007	2007Q3	Endrin ketone	0	U	U	ug/L	0.03
BKGmw-010	4/12/2005	2005Q2	Endrin ketone	0	U	U	ug/L	0.03
BKGmw-010	7/14/2005	2005Q3	Endrin ketone	0	U	U	ug/L	0.03
BKGmw-010	10/5/2005	2005Q4	Endrin ketone	0	U	U	ug/L	0.03
BKGmw-010	3/9/2006	2006Q1	Endrin ketone	0	U	UJ	ug/L	0.03
BKGmw-010	5/1/2006	2006Q2	Endrin ketone	0	U	U	ug/L	0.03
BKGmw-010	7/13/2006	2006Q3	Endrin ketone	0	U	U	ug/L	0.03
BKGmw-010	10/3/2006	2006Q4	Endrin ketone	0	U	U	ug/L	0.03
BKGmw-010	1/23/2007	2007Q1	Endrin ketone	0	U	U	ug/L	0.03
BKGmw-010	4/19/2007	2007Q2	Endrin ketone	0	U	U	ug/L	0.03
BKGmw-010	7/11/2007	2007Q3	Endrin ketone	0	U	U	ug/L	0.03
BKGmw-012	4/12/2005	2005Q2	Endrin ketone	0	U	U	ug/L	0.03
BKGmw-012	7/14/2005	2005Q3	Endrin ketone	0	U	U	ug/L	0.03
BKGmw-012	10/3/2005	2005Q4	Endrin ketone	0	U	UJ	ug/L	0.03
BKGmw-012	3/7/2006	2006Q1	Endrin ketone	0	U	U	ug/L	0.03
BKGmw-012	5/1/2006	2006Q2	Endrin ketone	0	U	U	ug/L	0.03
BKGmw-012	7/10/2006	2006Q3	Endrin ketone	0	U	U	ug/L	0.03
BKGmw-012	10/3/2006	2006Q4	Endrin ketone	0	U	U	ug/L	0.03
BKGmw-012	1/23/2007	2007Q1	Endrin ketone	0	U	U	ug/L	0.03
BKGmw-012	4/18/2007	2007Q2	Endrin ketone	0	U	UJ	ug/L	0.03
BKGmw-012	7/10/2007	2007Q3	Endrin ketone	0	U	U	ug/L	0.03
BKGmw-013	4/14/2005	2005Q2	Endrin ketone	0	U	U	ug/L	0.03
BKGmw-013	7/12/2005	2005Q3	Endrin ketone	0	U	U	ug/L	0.03
BKGmw-013	10/5/2005	2005Q4	Endrin ketone	0	U	U	ug/L	0.03
BKGmw-013	3/9/2006	2006Q1	Endrin ketone	0	U	U	ug/L	0.03
BKGmw-013	5/3/2006	2006Q2	Endrin ketone	0	U	U	ug/L	0.03
BKGmw-013	5/3/2006	2006Q2	Endrin ketone	0	U	U	ug/L	0.03
BKGmw-013	7/10/2006	2006Q3	Endrin ketone	0	U	U	ug/L	0.03
BKGmw-013	10/2/2006	2006Q4	Endrin ketone	0	U	U	ug/L	0.03
BKGmw-013	1/25/2007	2007Q1	Endrin ketone	0	U	U	ug/L	0.03
BKGmw-013	4/18/2007	2007Q2	Endrin ketone	0	U	U	ug/L	0.03
BKGmw-013	7/11/2007	2007Q3	Endrin ketone	0	U	U	ug/L	0.03
BKGmw-015	4/14/2005	2005Q2	Endrin ketone	0	U	U	ug/L	0.03
BKGmw-015	7/12/2005	2005Q3	Endrin ketone	0	U	U	ug/L	0.03

Table A-2. Organic Compounds

Well_ID	SDate	Quarter	Analyte	Result	Lab		Units	RDL
					Flag	Qualifier		
BKGmw-015	10/5/2005	2005Q4	Endrin ketone	0	U	U	ug/L	0.03
BKGmw-015	3/9/2006	2006Q1	Endrin ketone	0	U	U	ug/L	0.03
BKGmw-015	5/4/2006	2006Q2	Endrin ketone	0	U	U	ug/L	0.03
BKGmw-015	7/12/2006	2006Q3	Endrin ketone	0	U	U	ug/L	0.03
BKGmw-015	10/4/2006	2006Q4	Endrin ketone	0	U	U	ug/L	0.03
BKGmw-015	1/22/2007	2007Q1	Endrin ketone	0	U	U	ug/L	0.03
BKGmw-015	4/18/2007	2007Q2	Endrin ketone	0	U	U	ug/L	0.03
BKGmw-015	7/12/2007	2007Q3	Endrin ketone	0	U	U	ug/L	0.03
BKGmw-016	4/14/2005	2005Q2	Endrin ketone	0	U	U	ug/L	0.03
BKGmw-016	7/12/2005	2005Q3	Endrin ketone	0	U	U	ug/L	0.03
BKGmw-016	10/4/2005	2005Q4	Endrin ketone	0	U	U	ug/L	0.03
BKGmw-016	3/9/2006	2006Q1	Endrin ketone	0	U	U	ug/L	0.03
BKGmw-016	5/4/2006	2006Q2	Endrin ketone	0	U	U	ug/L	0.03
BKGmw-016	7/11/2006	2006Q3	Endrin ketone	0	U	U	ug/L	0.03
BKGmw-016	10/5/2006	2006Q4	Endrin ketone	0	U	U	ug/L	0.03
BKGmw-016	1/24/2007	2007Q1	Endrin ketone	0	U	U	ug/L	0.03
BKGmw-016	1/24/2007	2007Q1	Endrin ketone	0	U	U	ug/L	0.03
BKGmw-016	4/18/2007	2007Q2	Endrin ketone	0	U	U	ug/L	0.03
BKGmw-016	7/12/2007	2007Q3	Endrin ketone	0	U	U	ug/L	0.03
BKGmw-017	4/14/2005	2005Q2	Endrin ketone	0	U	U	ug/L	0.03
BKGmw-017	7/12/2005	2005Q3	Endrin ketone	0	U	U	ug/L	0.03
BKGmw-017	10/4/2005	2005Q4	Endrin ketone	0	U	U	ug/L	0.03
BKGmw-017	3/8/2006	2006Q1	Endrin ketone	0	U	U	ug/L	0.03
BKGmw-017	5/3/2006	2006Q2	Endrin ketone	0	U	U	ug/L	0.03
BKGmw-017	7/12/2006	2006Q3	Endrin ketone	0	U	U	ug/L	0.03
BKGmw-017	10/4/2006	2006Q4	Endrin ketone	0	U	U	ug/L	0.03
BKGmw-017	1/24/2007	2007Q1	Endrin ketone	0	U	U	ug/L	0.03
BKGmw-017	4/19/2007	2007Q2	Endrin ketone	0	U	UJ	ug/L	0.03
BKGmw-017	7/12/2007	2007Q3	Endrin ketone	0	U	U	ug/L	0.03
BKGmw-018	4/14/2005	2005Q2	Endrin ketone	0	U	U	ug/L	0.03
BKGmw-018	7/12/2005	2005Q3	Endrin ketone	0	U	U	ug/L	0.03
BKGmw-018	10/5/2005	2005Q4	Endrin ketone	0	U	U	ug/L	0.03
BKGmw-018	3/9/2006	2006Q1	Endrin ketone	0	U	U	ug/L	0.03
BKGmw-018	5/4/2006	2006Q2	Endrin ketone	0	U	U	ug/L	0.03
BKGmw-018	7/12/2006	2006Q3	Endrin ketone	0	U	U	ug/L	0.03
BKGmw-018	10/4/2006	2006Q4	Endrin ketone	0	U	U	ug/L	0.03
BKGmw-018	1/22/2007	2007Q1	Endrin ketone	0	U	U	ug/L	0.03
BKGmw-018	4/18/2007	2007Q2	Endrin ketone	0	U	U	ug/L	0.03
BKGmw-018	7/12/2007	2007Q3	Endrin ketone	0	U	U	ug/L	0.03
BKGmw-019	4/14/2005	2005Q2	Endrin ketone	0	U	U	ug/L	0.03
BKGmw-019	7/12/2005	2005Q3	Endrin ketone	0	U	U	ug/L	0.03
BKGmw-019	10/6/2005	2005Q4	Endrin ketone	0	U	U	ug/L	0.03
BKGmw-019	10/6/2005	2005Q4	Endrin ketone	0	U	U	ug/L	0.03
BKGmw-019	3/8/2006	2006Q1	Endrin ketone	0	U	U	ug/L	0.03
BKGmw-019	3/8/2006	2006Q1	Endrin ketone	0	U	U	ug/L	0.03
BKGmw-019	5/4/2006	2006Q2	Endrin ketone	0	U	U	ug/L	0.03
BKGmw-019	7/12/2006	2006Q3	Endrin ketone	0	U	U	ug/L	0.03
BKGmw-019	10/4/2006	2006Q4	Endrin ketone	0	U	U	ug/L	0.03
BKGmw-019	10/4/2006	2006Q4	Endrin ketone	0	U	U	ug/L	0.03
BKGmw-019	1/25/2007	2007Q1	Endrin ketone	0	U	U	ug/L	0.03
BKGmw-019	4/18/2007	2007Q2	Endrin ketone	0	U	UJ	ug/L	0.03
BKGmw-019	7/11/2007	2007Q3	Endrin ketone	0	U	UJ	ug/L	0.03
BKGmw-020	4/13/2005	2005Q2	Endrin ketone	0	U	U	ug/L	0.03
BKGmw-020	7/13/2005	2005Q3	Endrin ketone	0	U	U	ug/L	0.03
BKGmw-020	10/4/2005	2005Q4	Endrin ketone	0	U	U	ug/L	0.03
BKGmw-020	3/9/2006	2006Q1	Endrin ketone	0	U	U	ug/L	0.03
BKGmw-020	5/3/2006	2006Q2	Endrin ketone	0	U	U	ug/L	0.03
BKGmw-020	7/12/2006	2006Q3	Endrin ketone	0	U	U	ug/L	0.03
BKGmw-020	7/12/2006	2006Q3	Endrin ketone	0	U	U	ug/L	0.03
BKGmw-020	10/5/2006	2006Q4	Endrin ketone	0	U	U	ug/L	0.03
BKGmw-020	1/22/2007	2007Q1	Endrin ketone	0	U	U	ug/L	0.03

Table A-2. Organic Compounds

Well_ID	SDate	Quarter	Analyte	Result	Lab		Units	RDL
					Flag	Qualifier		
BKGmw-020	4/18/2007	2007Q2	Endrin ketone	0	U	U	ug/L	0.03
BKGmw-020	7/11/2007	2007Q3	Endrin ketone	0	U	U	ug/L	0.03
BKGmw-020	7/11/2007	2007Q3	Endrin ketone	0	U	U	ug/L	0.03
BKGmw-021	4/13/2005	2005Q2	Endrin ketone	0	U	U	ug/L	0.03
BKGmw-021	7/13/2005	2005Q3	Endrin ketone	0	U	UJ	ug/L	0.03
BKGmw-021	7/13/2005	2005Q3	Endrin ketone	0	U	U	ug/L	0.03
BKGmw-021	10/5/2005	2005Q4	Endrin ketone	0	U	U	ug/L	0.03
BKGmw-021	3/8/2006	2006Q1	Endrin ketone	0	U	U	ug/L	0.03
BKGmw-021	5/3/2006	2006Q2	Endrin ketone	0	U	U	ug/L	0.03
BKGmw-021	7/10/2006	2006Q3	Endrin ketone	0	U	U	ug/L	0.03
BKGmw-021	10/4/2006	2006Q4	Endrin ketone	0	U	U	ug/L	0.03
BKGmw-021	1/25/2007	2007Q1	Endrin ketone	0	U	U	ug/L	0.03
BKGmw-021	4/19/2007	2007Q2	Endrin ketone	0	U	U	ug/L	0.03
BKGmw-021	7/10/2007	2007Q3	Endrin ketone	0	U	U	ug/L	0.03
BKGmw-004	4/13/2005	2005Q2	Ethylbenzene	0	U	U	ug/L	1
BKGmw-004	7/13/2005	2005Q3	Ethylbenzene	0	U	U	ug/L	1
BKGmw-004	10/5/2005	2005Q4	Ethylbenzene	0	U	U	ug/L	1
BKGmw-004	3/7/2006	2006Q1	Ethylbenzene	0	U	U	ug/L	1
BKGmw-004	5/3/2006	2006Q2	Ethylbenzene	0	U	U	ug/L	1
BKGmw-004	7/10/2006	2006Q3	Ethylbenzene	0	U	U	ug/L	1
BKGmw-004	10/4/2006	2006Q4	Ethylbenzene	0	U	U	ug/L	1
BKGmw-004	1/25/2007	2007Q1	Ethylbenzene	0	U	U	ug/L	1
BKGmw-004	4/19/2007	2007Q2	Ethylbenzene	0	U	U	ug/L	1
BKGmw-004	4/19/2007	2007Q2	Ethylbenzene	0	U	U	ug/L	1
BKGmw-004	7/10/2007	2007Q3	Ethylbenzene	0	U	U	ug/L	1
BKGmw-005	4/14/2005	2005Q2	Ethylbenzene	0	U	U	ug/L	1
BKGmw-005	4/14/2005	2005Q2	Ethylbenzene	0	U	U	ug/L	1
BKGmw-005	7/12/2005	2005Q3	Ethylbenzene	0	U	U	ug/L	1
BKGmw-005	10/5/2005	2005Q4	Ethylbenzene	0	U	U	ug/L	1
BKGmw-005	3/8/2006	2006Q1	Ethylbenzene	0	U	U	ug/L	1
BKGmw-005	3/8/2006	2006Q1	Ethylbenzene	0	U	U	ug/L	1
BKGmw-005	5/4/2006	2006Q2	Ethylbenzene	0	U	U	ug/L	1
BKGmw-005	7/12/2006	2006Q3	Ethylbenzene	0	U	U	ug/L	1
BKGmw-005	10/5/2006	2006Q4	Ethylbenzene	0	U	U	ug/L	1
BKGmw-005	1/24/2007	2007Q1	Ethylbenzene	0	U	U	ug/L	1
BKGmw-005	4/18/2007	2007Q2	Ethylbenzene	0	U	U	ug/L	1
BKGmw-005	7/12/2007	2007Q3	Ethylbenzene	0	U	U	ug/L	1
BKGmw-006	4/14/2005	2005Q2	Ethylbenzene	0	U	U	ug/L	1
BKGmw-006	7/12/2005	2005Q3	Ethylbenzene	0	U	U	ug/L	1
BKGmw-006	10/13/2005	2005Q4	Ethylbenzene	0	U	U	ug/L	1
BKGmw-006	3/9/2006	2006Q1	Ethylbenzene	0	U	U	ug/L	1
BKGmw-006	5/4/2006	2006Q2	Ethylbenzene	0	U	U	ug/L	1
BKGmw-006	7/12/2006	2006Q3	Ethylbenzene	0	U	U	ug/L	1
BKGmw-006	7/12/2006	2006Q3	Ethylbenzene	0	U	U	ug/L	1
BKGmw-006	10/4/2006	2006Q4	Ethylbenzene	0	U	U	ug/L	1
BKGmw-006	1/22/2007	2007Q1	Ethylbenzene	0	U	U	ug/L	1
BKGmw-006	4/18/2007	2007Q2	Ethylbenzene	0	U	U	ug/L	1
BKGmw-006	7/12/2007	2007Q3	Ethylbenzene	0	U	U	ug/L	1
BKGmw-008	4/13/2005	2005Q2	Ethylbenzene	0	U	U	ug/L	1
BKGmw-008	7/13/2005	2005Q3	Ethylbenzene	0	U	U	ug/L	1
BKGmw-008	10/5/2005	2005Q4	Ethylbenzene	0	U	U	ug/L	1
BKGmw-008	3/7/2006	2006Q1	Ethylbenzene	0	U	U	ug/L	1
BKGmw-008	5/3/2006	2006Q2	Ethylbenzene	0	U	U	ug/L	1
BKGmw-008	5/3/2006	2006Q2	Ethylbenzene	0	U	U	ug/L	1
BKGmw-008	7/10/2006	2006Q3	Ethylbenzene	0	U	U	ug/L	1
BKGmw-008	10/4/2006	2006Q4	Ethylbenzene	0	U	U	ug/L	1
BKGmw-008	1/23/2007	2007Q1	Ethylbenzene	0	U	U	ug/L	1
BKGmw-008	1/23/2007	2007Q1	Ethylbenzene	0	U	U	ug/L	1
BKGmw-008	4/19/2007	2007Q2	Ethylbenzene	0	U	U	ug/L	1
BKGmw-008	7/10/2007	2007Q3	Ethylbenzene	0	U	U	ug/L	1
BKGmw-010	4/12/2005	2005Q2	Ethylbenzene	0	U	U	ug/L	1

Table A-2. Organic Compounds

Well_ID	SDate	Quarter	Analyte	Result	Lab		Units	RDL
					Flag	Qualifier		
BKGmw-010	7/14/2005	2005Q3	Ethylbenzene	0	U	U	ug/L	1
BKGmw-010	10/5/2005	2005Q4	Ethylbenzene	0	U	U	ug/L	1
BKGmw-010	3/9/2006	2006Q1	Ethylbenzene	0	U	U	ug/L	1
BKGmw-010	5/1/2006	2006Q2	Ethylbenzene	0	U	U	ug/L	1
BKGmw-010	7/13/2006	2006Q3	Ethylbenzene	0	U	U	ug/L	1
BKGmw-010	10/3/2006	2006Q4	Ethylbenzene	0	U	U	ug/L	1
BKGmw-010	1/23/2007	2007Q1	Ethylbenzene	0	U	U	ug/L	1
BKGmw-010	4/19/2007	2007Q2	Ethylbenzene	0	U	U	ug/L	1
BKGmw-010	7/11/2007	2007Q3	Ethylbenzene	0	U	U	ug/L	1
BKGmw-012	4/12/2005	2005Q2	Ethylbenzene	0	U	U	ug/L	1
BKGmw-012	7/14/2005	2005Q3	Ethylbenzene	0	U	U	ug/L	1
BKGmw-012	10/3/2005	2005Q4	Ethylbenzene	0	U	U	ug/L	1
BKGmw-012	3/7/2006	2006Q1	Ethylbenzene	0	U	U	ug/L	1
BKGmw-012	5/1/2006	2006Q2	Ethylbenzene	0	U	U	ug/L	1
BKGmw-012	7/10/2006	2006Q3	Ethylbenzene	0	U	U	ug/L	1
BKGmw-012	10/3/2006	2006Q4	Ethylbenzene	0	U	U	ug/L	1
BKGmw-012	1/23/2007	2007Q1	Ethylbenzene	0	U	U	ug/L	1
BKGmw-012	4/18/2007	2007Q2	Ethylbenzene	0	U	U	ug/L	1
BKGmw-012	7/10/2007	2007Q3	Ethylbenzene	0	U	U	ug/L	1
BKGmw-013	4/14/2005	2005Q2	Ethylbenzene	0	U	U	ug/L	1
BKGmw-013	7/12/2005	2005Q3	Ethylbenzene	0	U	U	ug/L	1
BKGmw-013	10/5/2005	2005Q4	Ethylbenzene	0	U	U	ug/L	1
BKGmw-013	3/9/2006	2006Q1	Ethylbenzene	0	U	U	ug/L	1
BKGmw-013	5/3/2006	2006Q2	Ethylbenzene	0	U	U	ug/L	1
BKGmw-013	5/3/2006	2006Q2	Ethylbenzene	0	U	U	ug/L	1
BKGmw-013	7/10/2006	2006Q3	Ethylbenzene	0	U	U	ug/L	1
BKGmw-013	10/2/2006	2006Q4	Ethylbenzene	0	U	U	ug/L	1
BKGmw-013	1/25/2007	2007Q1	Ethylbenzene	0	U	U	ug/L	1
BKGmw-013	4/18/2007	2007Q2	Ethylbenzene	0	U	U	ug/L	1
BKGmw-013	7/11/2007	2007Q3	Ethylbenzene	0	U	U	ug/L	1
BKGmw-015	4/14/2005	2005Q2	Ethylbenzene	0	U	U	ug/L	1
BKGmw-015	7/12/2005	2005Q3	Ethylbenzene	0	U	U	ug/L	1
BKGmw-015	10/5/2005	2005Q4	Ethylbenzene	0	U	U	ug/L	1
BKGmw-015	3/9/2006	2006Q1	Ethylbenzene	0	U	U	ug/L	1
BKGmw-015	5/4/2006	2006Q2	Ethylbenzene	0	U	U	ug/L	1
BKGmw-015	7/12/2006	2006Q3	Ethylbenzene	0	U	U	ug/L	1
BKGmw-015	10/4/2006	2006Q4	Ethylbenzene	0	U	U	ug/L	1
BKGmw-015	1/22/2007	2007Q1	Ethylbenzene	0	U	U	ug/L	1
BKGmw-015	4/18/2007	2007Q2	Ethylbenzene	0	U	U	ug/L	1
BKGmw-015	7/12/2007	2007Q3	Ethylbenzene	0	U	U	ug/L	1
BKGmw-016	4/14/2005	2005Q2	Ethylbenzene	0	U	U	ug/L	1
BKGmw-016	7/12/2005	2005Q3	Ethylbenzene	0	U	U	ug/L	1
BKGmw-016	10/4/2005	2005Q4	Ethylbenzene	0	U	U	ug/L	1
BKGmw-016	3/9/2006	2006Q1	Ethylbenzene	0	U	U	ug/L	1
BKGmw-016	5/4/2006	2006Q2	Ethylbenzene	0	U	U	ug/L	1
BKGmw-016	7/11/2006	2006Q3	Ethylbenzene	0	U	U	ug/L	1
BKGmw-016	10/5/2006	2006Q4	Ethylbenzene	0	U	U	ug/L	1
BKGmw-016	1/24/2007	2007Q1	Ethylbenzene	0	U	U	ug/L	1
BKGmw-016	1/24/2007	2007Q1	Ethylbenzene	0	U	U	ug/L	1
BKGmw-016	4/18/2007	2007Q2	Ethylbenzene	0	U	U	ug/L	1
BKGmw-016	7/12/2007	2007Q3	Ethylbenzene	0	U	U	ug/L	1
BKGmw-017	4/14/2005	2005Q2	Ethylbenzene	0	U	U	ug/L	1
BKGmw-017	7/12/2005	2005Q3	Ethylbenzene	0	U	U	ug/L	1
BKGmw-017	10/4/2005	2005Q4	Ethylbenzene	0	U	U	ug/L	1
BKGmw-017	3/8/2006	2006Q1	Ethylbenzene	0	U	U	ug/L	1
BKGmw-017	5/3/2006	2006Q2	Ethylbenzene	0	U	U	ug/L	1
BKGmw-017	7/12/2006	2006Q3	Ethylbenzene	0	U	U	ug/L	1
BKGmw-017	10/4/2006	2006Q4	Ethylbenzene	0	U	U	ug/L	1
BKGmw-017	1/24/2007	2007Q1	Ethylbenzene	0	U	U	ug/L	1
BKGmw-017	4/19/2007	2007Q2	Ethylbenzene	0	U	U	ug/L	1
BKGmw-017	7/12/2007	2007Q3	Ethylbenzene	0	U	U	ug/L	1

Table A-2. Organic Compounds

Well_ID	SDate	Quarter	Analyte	Result	Lab		Units	RDL
					Flag	Qualifier		
BKGmw-018	4/14/2005	2005Q2	Ethylbenzene	0	U	U	ug/L	1
BKGmw-018	7/12/2005	2005Q3	Ethylbenzene	0	U	U	ug/L	1
BKGmw-018	10/5/2005	2005Q4	Ethylbenzene	0	U	U	ug/L	1
BKGmw-018	3/9/2006	2006Q1	Ethylbenzene	0	U	U	ug/L	1
BKGmw-018	5/4/2006	2006Q2	Ethylbenzene	0	U	U	ug/L	1
BKGmw-018	7/12/2006	2006Q3	Ethylbenzene	0	U	U	ug/L	1
BKGmw-018	10/4/2006	2006Q4	Ethylbenzene	0	U	U	ug/L	1
BKGmw-018	1/22/2007	2007Q1	Ethylbenzene	0	U	U	ug/L	1
BKGmw-018	4/18/2007	2007Q2	Ethylbenzene	0	U	U	ug/L	1
BKGmw-018	7/12/2007	2007Q3	Ethylbenzene	0	U	U	ug/L	1
BKGmw-019	4/14/2005	2005Q2	Ethylbenzene	0	U	U	ug/L	1
BKGmw-019	7/12/2005	2005Q3	Ethylbenzene	0	U	U	ug/L	1
BKGmw-019	10/13/2005	2005Q4	Ethylbenzene	0	U	U	ug/L	1
BKGmw-019	3/8/2006	2006Q1	Ethylbenzene	0	U	U	ug/L	1
BKGmw-019	3/8/2006	2006Q1	Ethylbenzene	0	U	U	ug/L	1
BKGmw-019	5/4/2006	2006Q2	Ethylbenzene	0	U	U	ug/L	1
BKGmw-019	7/12/2006	2006Q3	Ethylbenzene	0	U	U	ug/L	1
BKGmw-019	10/4/2006	2006Q4	Ethylbenzene	0	U	U	ug/L	1
BKGmw-019	10/4/2006	2006Q4	Ethylbenzene	0	U	U	ug/L	1
BKGmw-019	1/25/2007	2007Q1	Ethylbenzene	0	U	U	ug/L	1
BKGmw-019	4/18/2007	2007Q2	Ethylbenzene	0	U	U	ug/L	1
BKGmw-019	7/11/2007	2007Q3	Ethylbenzene	0	U	UJ	ug/L	1
BKGmw-020	4/13/2005	2005Q2	Ethylbenzene	0	U	U	ug/L	1
BKGmw-020	7/13/2005	2005Q3	Ethylbenzene	0	U	U	ug/L	1
BKGmw-020	10/4/2005	2005Q4	Ethylbenzene	0	U	U	ug/L	1
BKGmw-020	3/9/2006	2006Q1	Ethylbenzene	0	U	U	ug/L	1
BKGmw-020	5/3/2006	2006Q2	Ethylbenzene	0	U	U	ug/L	1
BKGmw-020	7/12/2006	2006Q3	Ethylbenzene	0	U	U	ug/L	1
BKGmw-020	7/12/2006	2006Q3	Ethylbenzene	0	U	U	ug/L	1
BKGmw-020	10/5/2006	2006Q4	Ethylbenzene	0	U	U	ug/L	1
BKGmw-020	1/22/2007	2007Q1	Ethylbenzene	0	U	U	ug/L	1
BKGmw-020	4/18/2007	2007Q2	Ethylbenzene	0	U	U	ug/L	1
BKGmw-020	7/11/2007	2007Q3	Ethylbenzene	0	U	U	ug/L	1
BKGmw-020	7/11/2007	2007Q3	Ethylbenzene	0	U	U	ug/L	1
BKGmw-021	4/13/2005	2005Q2	Ethylbenzene	0	U	U	ug/L	1
BKGmw-021	7/13/2005	2005Q3	Ethylbenzene	0	U	U	ug/L	1
BKGmw-021	7/13/2005	2005Q3	Ethylbenzene	0	U	U	ug/L	1
BKGmw-021	10/5/2005	2005Q4	Ethylbenzene	0	U	U	ug/L	1
BKGmw-021	3/8/2006	2006Q1	Ethylbenzene	0	U	U	ug/L	1
BKGmw-021	5/3/2006	2006Q2	Ethylbenzene	0	U	U	ug/L	1
BKGmw-021	7/10/2006	2006Q3	Ethylbenzene	0	U	U	ug/L	1
BKGmw-021	10/4/2006	2006Q4	Ethylbenzene	0	U	U	ug/L	1
BKGmw-021	1/25/2007	2007Q1	Ethylbenzene	0	U	U	ug/L	1
BKGmw-021	4/19/2007	2007Q2	Ethylbenzene	0	U	U	ug/L	1
BKGmw-021	7/10/2007	2007Q3	Ethylbenzene	0	U	U	ug/L	1
BKGmw-004	4/13/2005	2005Q2	Fluoranthene	0	U	U	ug/L	0.2
BKGmw-004	7/13/2005	2005Q3	Fluoranthene	0	U	U	ug/L	0.2
BKGmw-004	10/5/2005	2005Q4	Fluoranthene	0	U	U	ug/L	0.2
BKGmw-004	3/7/2006	2006Q1	Fluoranthene	0	U	UJ	ug/L	0.2
BKGmw-004	5/3/2006	2006Q2	Fluoranthene	0	U	U	ug/L	0.2
BKGmw-004	7/10/2006	2006Q3	Fluoranthene	0	U	U	ug/L	0.2
BKGmw-004	10/4/2006	2006Q4	Fluoranthene	0	U	U	ug/L	0.2
BKGmw-004	1/25/2007	2007Q1	Fluoranthene	0	U	U	ug/L	0.2
BKGmw-004	4/19/2007	2007Q2	Fluoranthene	0	U	U	ug/L	0.2
BKGmw-004	4/19/2007	2007Q2	Fluoranthene	0	U	U	ug/L	0.2
BKGmw-004	7/10/2007	2007Q3	Fluoranthene	0	U	U	ug/L	0.2
BKGmw-005	4/14/2005	2005Q2	Fluoranthene	0	U	UJ	ug/L	0.2
BKGmw-005	4/14/2005	2005Q2	Fluoranthene	0	U	U	ug/L	0.2
BKGmw-005	7/12/2005	2005Q3	Fluoranthene	0	U	U	ug/L	0.2
BKGmw-005	10/5/2005	2005Q4	Fluoranthene	0	U	U	ug/L	0.2
BKGmw-005	3/8/2006	2006Q1	Fluoranthene	0	U	U	ug/L	0.2

Table A-2. Organic Compounds

Well_ID	SDate	Quarter	Analyte	Result	Lab		Units	RDL
					Flag	Qualifier		
BKGmw-005	3/8/2006	2006Q1	Fluoranthene	0 U	U		ug/L	0.2
BKGmw-005	5/4/2006	2006Q2	Fluoranthene	0 U	U		ug/L	0.2
BKGmw-005	7/12/2006	2006Q3	Fluoranthene	0 U	U		ug/L	0.2
BKGmw-005	10/5/2006	2006Q4	Fluoranthene	0 U	U		ug/L	0.2
BKGmw-005	1/24/2007	2007Q1	Fluoranthene	0 U	U		ug/L	0.2
BKGmw-005	4/18/2007	2007Q2	Fluoranthene	0 U	U		ug/L	0.2
BKGmw-005	7/12/2007	2007Q3	Fluoranthene	0 U	U		ug/L	0.2
BKGmw-006	4/14/2005	2005Q2	Fluoranthene	0 U	U		ug/L	0.2
BKGmw-006	7/12/2005	2005Q3	Fluoranthene	0 U	U		ug/L	0.2
BKGmw-006	10/6/2005	2005Q4	Fluoranthene	0 U	U		ug/L	0.2
BKGmw-006	3/9/2006	2006Q1	Fluoranthene	0 U	U		ug/L	0.2
BKGmw-006	5/4/2006	2006Q2	Fluoranthene	0 U	R		ug/L	0.2
BKGmw-006	7/12/2006	2006Q3	Fluoranthene	0 U	U		ug/L	0.2
BKGmw-006	7/12/2006	2006Q3	Fluoranthene	0 U	UJ		ug/L	0.2
BKGmw-006	10/4/2006	2006Q4	Fluoranthene	0 U	U		ug/L	0.2
BKGmw-006	1/22/2007	2007Q1	Fluoranthene	0 U	U		ug/L	0.2
BKGmw-006	4/18/2007	2007Q2	Fluoranthene	0 U	UJ		ug/L	0.2
BKGmw-006	7/12/2007	2007Q3	Fluoranthene	0 U	U		ug/L	0.2
BKGmw-008	4/13/2005	2005Q2	Fluoranthene	0 U	U		ug/L	0.2
BKGmw-008	7/13/2005	2005Q3	Fluoranthene	0 U	U		ug/L	0.2
BKGmw-008	10/5/2005	2005Q4	Fluoranthene	0 U	U		ug/L	0.2
BKGmw-008	3/7/2006	2006Q1	Fluoranthene	0 U	U		ug/L	0.2
BKGmw-008	5/3/2006	2006Q2	Fluoranthene	0 U	U		ug/L	0.2
BKGmw-008	5/3/2006	2006Q2	Fluoranthene	0 U	U		ug/L	0.2
BKGmw-008	7/10/2006	2006Q3	Fluoranthene	0 U	U		ug/L	0.2
BKGmw-008	10/4/2006	2006Q4	Fluoranthene	0 U	U		ug/L	0.2
BKGmw-008	1/23/2007	2007Q1	Fluoranthene	0 U	U		ug/L	0.2
BKGmw-008	1/23/2007	2007Q1	Fluoranthene	0 U	U		ug/L	0.2
BKGmw-008	4/19/2007	2007Q2	Fluoranthene	0 U	U		ug/L	0.2
BKGmw-008	7/10/2007	2007Q3	Fluoranthene	0 U	U		ug/L	0.2
BKGmw-010	4/12/2005	2005Q2	Fluoranthene	0 U	U		ug/L	0.2
BKGmw-010	7/14/2005	2005Q3	Fluoranthene	0 U	U		ug/L	0.2
BKGmw-010	10/5/2005	2005Q4	Fluoranthene	0 U	U		ug/L	0.2
BKGmw-010	3/9/2006	2006Q1	Fluoranthene	0 U	U		ug/L	0.2
BKGmw-010	5/1/2006	2006Q2	Fluoranthene	0 U	U		ug/L	0.2
BKGmw-010	7/13/2006	2006Q3	Fluoranthene	0 U	UJ		ug/L	0.2
BKGmw-010	10/3/2006	2006Q4	Fluoranthene	0 U	U		ug/L	0.2
BKGmw-010	1/23/2007	2007Q1	Fluoranthene	0 U	U		ug/L	0.2
BKGmw-010	4/19/2007	2007Q2	Fluoranthene	0 U	U		ug/L	0.2
BKGmw-010	7/11/2007	2007Q3	Fluoranthene	0 U	U		ug/L	0.2
BKGmw-012	4/12/2005	2005Q2	Fluoranthene	0 U	U		ug/L	0.2
BKGmw-012	7/14/2005	2005Q3	Fluoranthene	0 U	UJ		ug/L	0.2
BKGmw-012	10/3/2005	2005Q4	Fluoranthene	0 U	U		ug/L	0.2
BKGmw-012	3/7/2006	2006Q1	Fluoranthene	0 U	U		ug/L	0.2
BKGmw-012	5/1/2006	2006Q2	Fluoranthene	0 U	U		ug/L	0.2
BKGmw-012	7/10/2006	2006Q3	Fluoranthene	0 U	U		ug/L	0.2
BKGmw-012	10/3/2006	2006Q4	Fluoranthene	0 U	U		ug/L	0.2
BKGmw-012	1/23/2007	2007Q1	Fluoranthene	0 U	U		ug/L	0.2
BKGmw-012	4/18/2007	2007Q2	Fluoranthene	0 U	U		ug/L	0.2
BKGmw-012	7/10/2007	2007Q3	Fluoranthene	0 U	U		ug/L	0.2
BKGmw-013	4/14/2005	2005Q2	Fluoranthene	0 U	U		ug/L	0.2
BKGmw-013	7/12/2005	2005Q3	Fluoranthene	0 U	U		ug/L	0.2
BKGmw-013	10/5/2005	2005Q4	Fluoranthene	0 U	U		ug/L	0.2
BKGmw-013	3/9/2006	2006Q1	Fluoranthene	0 U	R		ug/L	0.2
BKGmw-013	5/3/2006	2006Q2	Fluoranthene	0 U	U		ug/L	0.2
BKGmw-013	5/3/2006	2006Q2	Fluoranthene	0 U	U		ug/L	0.2
BKGmw-013	7/10/2006	2006Q3	Fluoranthene	0 U	U		ug/L	0.2
BKGmw-013	10/2/2006	2006Q4	Fluoranthene	0 U	U		ug/L	0.2
BKGmw-013	1/25/2007	2007Q1	Fluoranthene	0 U	U		ug/L	0.2
BKGmw-013	4/18/2007	2007Q2	Fluoranthene	0 U	UJ		ug/L	0.2
BKGmw-013	7/11/2007	2007Q3	Fluoranthene	0 U	U		ug/L	0.2

Table A-2. Organic Compounds

Well_ID	SDate	Quarter	Analyte	Result	Lab		Units	RDL
					Flag	Qualifier		
BKGmw-015	4/14/2005	2005Q2	Fluoranthene	0	U	U	ug/L	0.2
BKGmw-015	7/12/2005	2005Q3	Fluoranthene	0	U	U	ug/L	0.2
BKGmw-015	10/5/2005	2005Q4	Fluoranthene	0	U	U	ug/L	0.2
BKGmw-015	3/9/2006	2006Q1	Fluoranthene	0	U	U	ug/L	0.2
BKGmw-015	5/4/2006	2006Q2	Fluoranthene	0	U	U	ug/L	0.2
BKGmw-015	7/12/2006	2006Q3	Fluoranthene	0	U	U	ug/L	0.2
BKGmw-015	10/4/2006	2006Q4	Fluoranthene	0	U	U	ug/L	0.2
BKGmw-015	1/22/2007	2007Q1	Fluoranthene	0	U	U	ug/L	0.2
BKGmw-015	4/18/2007	2007Q2	Fluoranthene	0	U	U	ug/L	0.2
BKGmw-015	7/12/2007	2007Q3	Fluoranthene	0	U	U	ug/L	0.2
BKGmw-016	4/14/2005	2005Q2	Fluoranthene	0	U	U	ug/L	0.2
BKGmw-016	7/12/2005	2005Q3	Fluoranthene	0	U	U	ug/L	0.2
BKGmw-016	10/4/2005	2005Q4	Fluoranthene	0	U	U	ug/L	0.2
BKGmw-016	3/9/2006	2006Q1	Fluoranthene	0	U	U	ug/L	0.2
BKGmw-016	5/4/2006	2006Q2	Fluoranthene	0	U	U	ug/L	0.2
BKGmw-016	7/11/2006	2006Q3	Fluoranthene	0	U	R	ug/L	0.2
BKGmw-016	10/5/2006	2006Q4	Fluoranthene	0	U	U	ug/L	0.2
BKGmw-016	1/24/2007	2007Q1	Fluoranthene	0	U	U	ug/L	0.2
BKGmw-016	1/24/2007	2007Q1	Fluoranthene	0	U	U	ug/L	0.2
BKGmw-016	4/18/2007	2007Q2	Fluoranthene	0	U	U	ug/L	0.2
BKGmw-016	7/12/2007	2007Q3	Fluoranthene	0	U	U	ug/L	0.2
BKGmw-017	4/14/2005	2005Q2	Fluoranthene	0	U	UJ	ug/L	0.2
BKGmw-017	7/12/2005	2005Q3	Fluoranthene	0	U	U	ug/L	0.2
BKGmw-017	10/4/2005	2005Q4	Fluoranthene	0	U	U	ug/L	0.2
BKGmw-017	3/8/2006	2006Q1	Fluoranthene	0	U	U	ug/L	0.2
BKGmw-017	5/3/2006	2006Q2	Fluoranthene	0	U	U	ug/L	0.2
BKGmw-017	7/12/2006	2006Q3	Fluoranthene	0	U	U	ug/L	0.2
BKGmw-017	10/4/2006	2006Q4	Fluoranthene	0	U	U	ug/L	0.2
BKGmw-017	1/24/2007	2007Q1	Fluoranthene	0	U	U	ug/L	0.2
BKGmw-017	4/19/2007	2007Q2	Fluoranthene	0	U	U	ug/L	0.2
BKGmw-017	7/12/2007	2007Q3	Fluoranthene	0	U	U	ug/L	0.2
BKGmw-018	4/14/2005	2005Q2	Fluoranthene	0	U	U	ug/L	0.2
BKGmw-018	7/12/2005	2005Q3	Fluoranthene	0	U	U	ug/L	0.2
BKGmw-018	10/5/2005	2005Q4	Fluoranthene	0	U	U	ug/L	0.2
BKGmw-018	3/9/2006	2006Q1	Fluoranthene	0	U	U	ug/L	0.2
BKGmw-018	5/4/2006	2006Q2	Fluoranthene	0	U	U	ug/L	0.2
BKGmw-018	7/12/2006	2006Q3	Fluoranthene	0	U	U	ug/L	0.2
BKGmw-018	10/4/2006	2006Q4	Fluoranthene	0	U	U	ug/L	0.2
BKGmw-018	1/22/2007	2007Q1	Fluoranthene	0	U	U	ug/L	0.2
BKGmw-018	4/18/2007	2007Q2	Fluoranthene	0	U	U	ug/L	0.2
BKGmw-018	7/12/2007	2007Q3	Fluoranthene	0	U	U	ug/L	0.2
BKGmw-019	4/14/2005	2005Q2	Fluoranthene	0	U	U	ug/L	0.2
BKGmw-019	7/12/2005	2005Q3	Fluoranthene	0	U	U	ug/L	0.2
BKGmw-019	10/6/2005	2005Q4	Fluoranthene	0	U	U	ug/L	0.2
BKGmw-019	10/6/2005	2005Q4	Fluoranthene	0	U	U	ug/L	0.2
BKGmw-019	3/8/2006	2006Q1	Fluoranthene	0	U	U	ug/L	0.2
BKGmw-019	3/8/2006	2006Q1	Fluoranthene	0	U	U	ug/L	0.2
BKGmw-019	5/4/2006	2006Q2	Fluoranthene	0	U	U	ug/L	0.2
BKGmw-019	7/12/2006	2006Q3	Fluoranthene	0	U	U	ug/L	0.2
BKGmw-019	10/4/2006	2006Q4	Fluoranthene	0	U	U	ug/L	0.2
BKGmw-019	10/4/2006	2006Q4	Fluoranthene	0	U	U	ug/L	0.2
BKGmw-019	1/25/2007	2007Q1	Fluoranthene	0	U	U	ug/L	0.2
BKGmw-019	4/18/2007	2007Q2	Fluoranthene	0	U	U	ug/L	0.2
BKGmw-019	7/11/2007	2007Q3	Fluoranthene	0	U	UJ	ug/L	0.2
BKGmw-020	4/13/2005	2005Q2	Fluoranthene	0	U	U	ug/L	0.2
BKGmw-020	7/13/2005	2005Q3	Fluoranthene	0	U	U	ug/L	0.2
BKGmw-020	10/4/2005	2005Q4	Fluoranthene	0	U	U	ug/L	0.2
BKGmw-020	3/9/2006	2006Q1	Fluoranthene	0	U	U	ug/L	0.2
BKGmw-020	5/3/2006	2006Q2	Fluoranthene	0	U	U	ug/L	0.2
BKGmw-020	7/12/2006	2006Q3	Fluoranthene	0	U	U	ug/L	0.2
BKGmw-020	7/12/2006	2006Q3	Fluoranthene	0	U	UJ	ug/L	0.2

Table A-2. Organic Compounds

Well_ID	SDate	Quarter	Analyte	Result	Lab		Units	RDL
					Flag	Qualifier		
BKGmw-020	10/5/2006	2006Q4	Fluoranthene	0	U	U	ug/L	0.2
BKGmw-020	1/22/2007	2007Q1	Fluoranthene	0	U	U	ug/L	0.2
BKGmw-020	4/18/2007	2007Q2	Fluoranthene	0	U	U	ug/L	0.2
BKGmw-020	7/11/2007	2007Q3	Fluoranthene	0	U	U	ug/L	0.2
BKGmw-020	7/11/2007	2007Q3	Fluoranthene	0	U	U	ug/L	0.2
BKGmw-021	4/13/2005	2005Q2	Fluoranthene	0	U	U	ug/L	0.2
BKGmw-021	7/13/2005	2005Q3	Fluoranthene	0	U	U	ug/L	0.2
BKGmw-021	7/13/2005	2005Q3	Fluoranthene	0	U	U	ug/L	0.2
BKGmw-021	10/5/2005	2005Q4	Fluoranthene	0	U	U	ug/L	0.2
BKGmw-021	3/8/2006	2006Q1	Fluoranthene	0	U	U	ug/L	0.2
BKGmw-021	5/3/2006	2006Q2	Fluoranthene	0	U	U	ug/L	0.2
BKGmw-021	7/10/2006	2006Q3	Fluoranthene	0	U	U	ug/L	0.2
BKGmw-021	10/4/2006	2006Q4	Fluoranthene	0	U	U	ug/L	0.2
BKGmw-021	1/25/2007	2007Q1	Fluoranthene	0	U	U	ug/L	0.2
BKGmw-021	4/19/2007	2007Q2	Fluoranthene	0	U	U	ug/L	0.2
BKGmw-021	7/10/2007	2007Q3	Fluoranthene	0	U	U	ug/L	0.2
BKGmw-004	4/13/2005	2005Q2	Fluorene	0	U	U	ug/L	0.2
BKGmw-004	7/13/2005	2005Q3	Fluorene	0	U	U	ug/L	0.2
BKGmw-004	10/5/2005	2005Q4	Fluorene	0	U	U	ug/L	0.2
BKGmw-004	3/7/2006	2006Q1	Fluorene	0	U	UJ	ug/L	0.2
BKGmw-004	5/3/2006	2006Q2	Fluorene	0	U	U	ug/L	0.2
BKGmw-004	7/10/2006	2006Q3	Fluorene	0	U	U	ug/L	0.2
BKGmw-004	10/4/2006	2006Q4	Fluorene	0	U	U	ug/L	0.2
BKGmw-004	1/25/2007	2007Q1	Fluorene	0	U	U	ug/L	0.2
BKGmw-004	4/19/2007	2007Q2	Fluorene	0	U	U	ug/L	0.2
BKGmw-004	4/19/2007	2007Q2	Fluorene	0	U	U	ug/L	0.2
BKGmw-004	7/10/2007	2007Q3	Fluorene	0	U	U	ug/L	0.2
BKGmw-005	4/14/2005	2005Q2	Fluorene	0	U	U	ug/L	0.2
BKGmw-005	4/14/2005	2005Q2	Fluorene	0	U	UJ	ug/L	0.2
BKGmw-005	7/12/2005	2005Q3	Fluorene	0	U	U	ug/L	0.2
BKGmw-005	10/5/2005	2005Q4	Fluorene	0	U	U	ug/L	0.2
BKGmw-005	3/8/2006	2006Q1	Fluorene	0	U	U	ug/L	0.2
BKGmw-005	3/8/2006	2006Q1	Fluorene	0	U	U	ug/L	0.2
BKGmw-005	5/4/2006	2006Q2	Fluorene	0	U	U	ug/L	0.2
BKGmw-005	7/12/2006	2006Q3	Fluorene	0	U	U	ug/L	0.2
BKGmw-005	10/5/2006	2006Q4	Fluorene	0	U	U	ug/L	0.2
BKGmw-005	1/24/2007	2007Q1	Fluorene	0	U	U	ug/L	0.2
BKGmw-005	4/18/2007	2007Q2	Fluorene	0	U	U	ug/L	0.2
BKGmw-005	7/12/2007	2007Q3	Fluorene	0	U	U	ug/L	0.2
BKGmw-006	4/14/2005	2005Q2	Fluorene	0	U	U	ug/L	0.2
BKGmw-006	7/12/2005	2005Q3	Fluorene	0	U	U	ug/L	0.2
BKGmw-006	10/6/2005	2005Q4	Fluorene	0	U	U	ug/L	0.2
BKGmw-006	3/9/2006	2006Q1	Fluorene	0	U	U	ug/L	0.2
BKGmw-006	5/4/2006	2006Q2	Fluorene	0	U	R	ug/L	0.2
BKGmw-006	7/12/2006	2006Q3	Fluorene	0	U	U	ug/L	0.2
BKGmw-006	7/12/2006	2006Q3	Fluorene	0	U	UJ	ug/L	0.2
BKGmw-006	10/4/2006	2006Q4	Fluorene	0	U	U	ug/L	0.2
BKGmw-006	1/22/2007	2007Q1	Fluorene	0	U	U	ug/L	0.2
BKGmw-006	4/18/2007	2007Q2	Fluorene	0	U	UJ	ug/L	0.2
BKGmw-006	7/12/2007	2007Q3	Fluorene	0	U	U	ug/L	0.2
BKGmw-008	4/13/2005	2005Q2	Fluorene	0	U	U	ug/L	0.2
BKGmw-008	7/13/2005	2005Q3	Fluorene	0	U	U	ug/L	0.2
BKGmw-008	10/5/2005	2005Q4	Fluorene	0	U	U	ug/L	0.2
BKGmw-008	3/7/2006	2006Q1	Fluorene	0	U	U	ug/L	0.2
BKGmw-008	5/3/2006	2006Q2	Fluorene	0	U	U	ug/L	0.2
BKGmw-008	5/3/2006	2006Q2	Fluorene	0	U	U	ug/L	0.2
BKGmw-008	7/10/2006	2006Q3	Fluorene	0	U	U	ug/L	0.2
BKGmw-008	10/4/2006	2006Q4	Fluorene	0	U	U	ug/L	0.2
BKGmw-008	1/23/2007	2007Q1	Fluorene	0	U	U	ug/L	0.2
BKGmw-008	1/23/2007	2007Q1	Fluorene	0	U	U	ug/L	0.2
BKGmw-008	4/19/2007	2007Q2	Fluorene	0	U	U	ug/L	0.2

Table A-2. Organic Compounds

Well_ID	SDate	Quarter	Analyte	Result	Lab		Units	RDL
					Flag	Qualifier		
BKGmw-008	7/10/2007	2007Q3	Fluorene	0	U	U	ug/L	0.2
BKGmw-010	4/12/2005	2005Q2	Fluorene	0	U	U	ug/L	0.2
BKGmw-010	7/14/2005	2005Q3	Fluorene	0	U	U	ug/L	0.2
BKGmw-010	10/5/2005	2005Q4	Fluorene	0	U	U	ug/L	0.2
BKGmw-010	3/9/2006	2006Q1	Fluorene	0	U	U	ug/L	0.2
BKGmw-010	5/1/2006	2006Q2	Fluorene	0	U	U	ug/L	0.2
BKGmw-010	7/13/2006	2006Q3	Fluorene	0	U	UJ	ug/L	0.2
BKGmw-010	10/3/2006	2006Q4	Fluorene	0	U	U	ug/L	0.2
BKGmw-010	1/23/2007	2007Q1	Fluorene	0	U	U	ug/L	0.2
BKGmw-010	4/19/2007	2007Q2	Fluorene	0	U	U	ug/L	0.2
BKGmw-010	7/11/2007	2007Q3	Fluorene	0	U	U	ug/L	0.2
BKGmw-012	4/12/2005	2005Q2	Fluorene	0	U	U	ug/L	0.2
BKGmw-012	7/14/2005	2005Q3	Fluorene	0	U	UJ	ug/L	0.2
BKGmw-012	10/3/2005	2005Q4	Fluorene	0	U	U	ug/L	0.2
BKGmw-012	3/7/2006	2006Q1	Fluorene	0	U	U	ug/L	0.2
BKGmw-012	5/1/2006	2006Q2	Fluorene	0	U	U	ug/L	0.2
BKGmw-012	7/10/2006	2006Q3	Fluorene	0	U	U	ug/L	0.2
BKGmw-012	10/3/2006	2006Q4	Fluorene	0	U	U	ug/L	0.2
BKGmw-012	1/23/2007	2007Q1	Fluorene	0	U	U	ug/L	0.2
BKGmw-012	4/18/2007	2007Q2	Fluorene	0	U	U	ug/L	0.2
BKGmw-012	7/10/2007	2007Q3	Fluorene	0	U	U	ug/L	0.2
BKGmw-013	4/14/2005	2005Q2	Fluorene	0	U	U	ug/L	0.2
BKGmw-013	7/12/2005	2005Q3	Fluorene	0	U	U	ug/L	0.2
BKGmw-013	10/5/2005	2005Q4	Fluorene	0	U	U	ug/L	0.2
BKGmw-013	3/9/2006	2006Q1	Fluorene	0	U	R	ug/L	0.2
BKGmw-013	5/3/2006	2006Q2	Fluorene	0	U	U	ug/L	0.2
BKGmw-013	5/3/2006	2006Q2	Fluorene	0	U	U	ug/L	0.2
BKGmw-013	7/10/2006	2006Q3	Fluorene	0	U	U	ug/L	0.2
BKGmw-013	10/2/2006	2006Q4	Fluorene	0	U	U	ug/L	0.2
BKGmw-013	1/25/2007	2007Q1	Fluorene	0	U	U	ug/L	0.2
BKGmw-013	4/18/2007	2007Q2	Fluorene	0	U	UJ	ug/L	0.2
BKGmw-013	7/11/2007	2007Q3	Fluorene	0	U	U	ug/L	0.2
BKGmw-015	4/14/2005	2005Q2	Fluorene	0	U	U	ug/L	0.2
BKGmw-015	7/12/2005	2005Q3	Fluorene	0	U	U	ug/L	0.2
BKGmw-015	10/5/2005	2005Q4	Fluorene	0	U	U	ug/L	0.2
BKGmw-015	3/9/2006	2006Q1	Fluorene	0	U	U	ug/L	0.2
BKGmw-015	5/4/2006	2006Q2	Fluorene	0	U	U	ug/L	0.2
BKGmw-015	7/12/2006	2006Q3	Fluorene	0	U	U	ug/L	0.2
BKGmw-015	10/4/2006	2006Q4	Fluorene	0	U	U	ug/L	0.2
BKGmw-015	1/22/2007	2007Q1	Fluorene	0	U	U	ug/L	0.2
BKGmw-015	4/18/2007	2007Q2	Fluorene	0	U	U	ug/L	0.2
BKGmw-015	7/12/2007	2007Q3	Fluorene	0	U	U	ug/L	0.2
BKGmw-016	4/14/2005	2005Q2	Fluorene	0	U	U	ug/L	0.2
BKGmw-016	7/12/2005	2005Q3	Fluorene	0	U	U	ug/L	0.2
BKGmw-016	10/4/2005	2005Q4	Fluorene	0	U	U	ug/L	0.2
BKGmw-016	3/9/2006	2006Q1	Fluorene	0	U	U	ug/L	0.2
BKGmw-016	5/4/2006	2006Q2	Fluorene	0	U	U	ug/L	0.2
BKGmw-016	7/11/2006	2006Q3	Fluorene	0	U	R	ug/L	0.2
BKGmw-016	10/5/2006	2006Q4	Fluorene	0	U	U	ug/L	0.2
BKGmw-016	1/24/2007	2007Q1	Fluorene	0	U	U	ug/L	0.2
BKGmw-016	1/24/2007	2007Q1	Fluorene	0	U	U	ug/L	0.2
BKGmw-016	4/18/2007	2007Q2	Fluorene	0	U	U	ug/L	0.2
BKGmw-016	7/12/2007	2007Q3	Fluorene	0	U	U	ug/L	0.2
BKGmw-017	4/14/2005	2005Q2	Fluorene	0	U	UJ	ug/L	0.2
BKGmw-017	7/12/2005	2005Q3	Fluorene	0	U	U	ug/L	0.2
BKGmw-017	10/4/2005	2005Q4	Fluorene	0	U	U	ug/L	0.2
BKGmw-017	3/8/2006	2006Q1	Fluorene	0	U	U	ug/L	0.2
BKGmw-017	5/3/2006	2006Q2	Fluorene	0	U	U	ug/L	0.2
BKGmw-017	7/12/2006	2006Q3	Fluorene	0	U	U	ug/L	0.2
BKGmw-017	10/4/2006	2006Q4	Fluorene	0	U	U	ug/L	0.2
BKGmw-017	1/24/2007	2007Q1	Fluorene	0	U	U	ug/L	0.2

Table A-2. Organic Compounds

Well_ID	SDate	Quarter	Analyte	Result	Lab		Units	RDL
					Flag	Qualifier		
BKGmw-017	4/19/2007	2007Q2	Fluorene	0	U	U	ug/L	0.2
BKGmw-017	7/12/2007	2007Q3	Fluorene	0	U	U	ug/L	0.2
BKGmw-018	4/14/2005	2005Q2	Fluorene	0	U	U	ug/L	0.2
BKGmw-018	7/12/2005	2005Q3	Fluorene	0	U	U	ug/L	0.2
BKGmw-018	10/5/2005	2005Q4	Fluorene	0	U	U	ug/L	0.2
BKGmw-018	3/9/2006	2006Q1	Fluorene	0	U	U	ug/L	0.2
BKGmw-018	5/4/2006	2006Q2	Fluorene	0	U	U	ug/L	0.2
BKGmw-018	7/12/2006	2006Q3	Fluorene	0	U	U	ug/L	0.2
BKGmw-018	10/4/2006	2006Q4	Fluorene	0	U	U	ug/L	0.2
BKGmw-018	1/22/2007	2007Q1	Fluorene	0	U	U	ug/L	0.2
BKGmw-018	4/18/2007	2007Q2	Fluorene	0	U	U	ug/L	0.2
BKGmw-018	7/12/2007	2007Q3	Fluorene	0	U	U	ug/L	0.2
BKGmw-019	4/14/2005	2005Q2	Fluorene	0	U	U	ug/L	0.2
BKGmw-019	7/12/2005	2005Q3	Fluorene	0	U	U	ug/L	0.2
BKGmw-019	10/6/2005	2005Q4	Fluorene	0	U	U	ug/L	0.2
BKGmw-019	10/6/2005	2005Q4	Fluorene	0	U	U	ug/L	0.2
BKGmw-019	3/8/2006	2006Q1	Fluorene	0	U	U	ug/L	0.2
BKGmw-019	3/8/2006	2006Q1	Fluorene	0	U	U	ug/L	0.2
BKGmw-019	5/4/2006	2006Q2	Fluorene	0	U	U	ug/L	0.2
BKGmw-019	7/12/2006	2006Q3	Fluorene	0	U	U	ug/L	0.2
BKGmw-019	10/4/2006	2006Q4	Fluorene	0	U	U	ug/L	0.2
BKGmw-019	10/4/2006	2006Q4	Fluorene	0	U	U	ug/L	0.2
BKGmw-019	1/25/2007	2007Q1	Fluorene	0	U	U	ug/L	0.2
BKGmw-019	4/18/2007	2007Q2	Fluorene	0	U	U	ug/L	0.2
BKGmw-019	7/11/2007	2007Q3	Fluorene	0	U	UJ	ug/L	0.2
BKGmw-020	4/13/2005	2005Q2	Fluorene	0	U	U	ug/L	0.2
BKGmw-020	7/13/2005	2005Q3	Fluorene	0	U	U	ug/L	0.2
BKGmw-020	10/4/2005	2005Q4	Fluorene	0	U	U	ug/L	0.2
BKGmw-020	3/9/2006	2006Q1	Fluorene	0	U	U	ug/L	0.2
BKGmw-020	5/3/2006	2006Q2	Fluorene	0	U	U	ug/L	0.2
BKGmw-020	7/12/2006	2006Q3	Fluorene	0	U	UJ	ug/L	0.2
BKGmw-020	7/12/2006	2006Q3	Fluorene	0	U	U	ug/L	0.2
BKGmw-020	10/5/2006	2006Q4	Fluorene	0	U	U	ug/L	0.2
BKGmw-020	1/22/2007	2007Q1	Fluorene	0	U	U	ug/L	0.2
BKGmw-020	4/18/2007	2007Q2	Fluorene	0	U	U	ug/L	0.2
BKGmw-020	7/11/2007	2007Q3	Fluorene	0	U	U	ug/L	0.2
BKGmw-020	7/11/2007	2007Q3	Fluorene	0	U	U	ug/L	0.2
BKGmw-021	4/13/2005	2005Q2	Fluorene	0	U	U	ug/L	0.2
BKGmw-021	7/13/2005	2005Q3	Fluorene	0	U	U	ug/L	0.2
BKGmw-021	7/13/2005	2005Q3	Fluorene	0	U	U	ug/L	0.2
BKGmw-021	10/5/2005	2005Q4	Fluorene	0	U	U	ug/L	0.2
BKGmw-021	3/8/2006	2006Q1	Fluorene	0	U	U	ug/L	0.2
BKGmw-021	5/3/2006	2006Q2	Fluorene	0	U	U	ug/L	0.2
BKGmw-021	7/10/2006	2006Q3	Fluorene	0	U	U	ug/L	0.2
BKGmw-021	10/4/2006	2006Q4	Fluorene	0	U	U	ug/L	0.2
BKGmw-021	1/25/2007	2007Q1	Fluorene	0	U	U	ug/L	0.2
BKGmw-021	4/19/2007	2007Q2	Fluorene	0	U	U	ug/L	0.2
BKGmw-021	7/10/2007	2007Q3	Fluorene	0	U	U	ug/L	0.2
BKGmw-004	4/13/2005	2005Q2	gamma-Chlordane	0	U	U	ug/L	0.03
BKGmw-004	7/13/2005	2005Q3	gamma-Chlordane	0	U	U	ug/L	0.03
BKGmw-004	10/5/2005	2005Q4	gamma-Chlordane	0	U	U	ug/L	0.03
BKGmw-004	3/7/2006	2006Q1	gamma-Chlordane	0	U	U	ug/L	0.03
BKGmw-004	5/3/2006	2006Q2	gamma-Chlordane	0	U	U	ug/L	0.03
BKGmw-004	7/10/2006	2006Q3	gamma-Chlordane	0	U	U	ug/L	0.03
BKGmw-004	10/4/2006	2006Q4	gamma-Chlordane	0	U	U	ug/L	0.03
BKGmw-004	1/25/2007	2007Q1	gamma-Chlordane	0	U	U	ug/L	0.03
BKGmw-004	4/19/2007	2007Q2	gamma-Chlordane	0	U	U	ug/L	0.03
BKGmw-004	4/19/2007	2007Q2	gamma-Chlordane	0	U	U	ug/L	0.03
BKGmw-004	7/10/2007	2007Q3	gamma-Chlordane	0	U	U	ug/L	0.03
BKGmw-005	4/14/2005	2005Q2	gamma-Chlordane	0	U	U	ug/L	0.03
BKGmw-005	4/14/2005	2005Q2	gamma-Chlordane	0	U	U	ug/L	0.03

Table A-2. Organic Compounds

Well_ID	SDate	Quarter	Analyte	Result	Lab		Units	RDL
					Flag	Qualifier		
BKGmw-005	7/12/2005	2005Q3	gamma-Chlordane	0 U	U	ug/L	0.03	
BKGmw-005	10/5/2005	2005Q4	gamma-Chlordane	0 U	U	ug/L	0.03	
BKGmw-005	3/8/2006	2006Q1	gamma-Chlordane	0 U	U	ug/L	0.03	
BKGmw-005	3/8/2006	2006Q1	gamma-Chlordane	0 U	U	ug/L	0.03	
BKGmw-005	5/4/2006	2006Q2	gamma-Chlordane	0 U	U	ug/L	0.03	
BKGmw-005	7/12/2006	2006Q3	gamma-Chlordane	0 U	UJ	ug/L	0.03	
BKGmw-005	10/5/2006	2006Q4	gamma-Chlordane	0 U	U	ug/L	0.03	
BKGmw-005	1/24/2007	2007Q1	gamma-Chlordane	0 U	U	ug/L	0.03	
BKGmw-005	4/18/2007	2007Q2	gamma-Chlordane	0 U	UJ	ug/L	0.03	
BKGmw-005	7/12/2007	2007Q3	gamma-Chlordane	0 U	U	ug/L	0.03	
BKGmw-006	4/14/2005	2005Q2	gamma-Chlordane	0 U	U	ug/L	0.03	
BKGmw-006	7/12/2005	2005Q3	gamma-Chlordane	0 U	UJ	ug/L	0.03	
BKGmw-006	10/6/2005	2005Q4	gamma-Chlordane	0 U	U	ug/L	0.03	
BKGmw-006	3/9/2006	2006Q1	gamma-Chlordane	0 U	U	ug/L	0.03	
BKGmw-006	5/4/2006	2006Q2	gamma-Chlordane	0 U	U	ug/L	0.03	
BKGmw-006	7/12/2006	2006Q3	gamma-Chlordane	0 U	U	ug/L	0.03	
BKGmw-006	7/12/2006	2006Q3	gamma-Chlordane	0 U	U	ug/L	0.03	
BKGmw-006	10/4/2006	2006Q4	gamma-Chlordane	0 U	U	ug/L	0.03	
BKGmw-006	1/22/2007	2007Q1	gamma-Chlordane	0 U	U	ug/L	0.03	
BKGmw-006	4/18/2007	2007Q2	gamma-Chlordane	0 U	UJ	ug/L	0.03	
BKGmw-006	7/12/2007	2007Q3	gamma-Chlordane	0 U	UJ	ug/L	0.03	
BKGmw-008	4/13/2005	2005Q2	gamma-Chlordane	0 U	U	ug/L	0.03	
BKGmw-008	7/13/2005	2005Q3	gamma-Chlordane	0 U	U	ug/L	0.03	
BKGmw-008	10/5/2005	2005Q4	gamma-Chlordane	0 U	U	ug/L	0.03	
BKGmw-008	3/7/2006	2006Q1	gamma-Chlordane	0 U	U	ug/L	0.03	
BKGmw-008	5/3/2006	2006Q2	gamma-Chlordane	0 U	U	ug/L	0.03	
BKGmw-008	5/3/2006	2006Q2	gamma-Chlordane	0 U	U	ug/L	0.03	
BKGmw-008	7/10/2006	2006Q3	gamma-Chlordane	0 U	U	ug/L	0.03	
BKGmw-008	10/4/2006	2006Q4	gamma-Chlordane	0 U	U	ug/L	0.03	
BKGmw-008	1/23/2007	2007Q1	gamma-Chlordane	0 U	U	ug/L	0.03	
BKGmw-008	1/23/2007	2007Q1	gamma-Chlordane	0 U	U	ug/L	0.03	
BKGmw-008	4/19/2007	2007Q2	gamma-Chlordane	0 U	U	ug/L	0.03	
BKGmw-008	7/10/2007	2007Q3	gamma-Chlordane	0 U	U	ug/L	0.03	
BKGmw-010	4/12/2005	2005Q2	gamma-Chlordane	0 U	U	ug/L	0.03	
BKGmw-010	7/14/2005	2005Q3	gamma-Chlordane	0 U	U	ug/L	0.03	
BKGmw-010	10/5/2005	2005Q4	gamma-Chlordane	0 U	U	ug/L	0.03	
BKGmw-010	3/9/2006	2006Q1	gamma-Chlordane	0 U	UJ	ug/L	0.03	
BKGmw-010	5/1/2006	2006Q2	gamma-Chlordane	0 U	U	ug/L	0.03	
BKGmw-010	7/13/2006	2006Q3	gamma-Chlordane	0 U	U	ug/L	0.03	
BKGmw-010	10/3/2006	2006Q4	gamma-Chlordane	0 U	U	ug/L	0.03	
BKGmw-010	1/23/2007	2007Q1	gamma-Chlordane	0 U	U	ug/L	0.03	
BKGmw-010	4/19/2007	2007Q2	gamma-Chlordane	0 U	U	ug/L	0.03	
BKGmw-010	7/11/2007	2007Q3	gamma-Chlordane	0 U	U	ug/L	0.03	
BKGmw-012	4/12/2005	2005Q2	gamma-Chlordane	0 U	U	ug/L	0.03	
BKGmw-012	7/14/2005	2005Q3	gamma-Chlordane	0 U	U	ug/L	0.03	
BKGmw-012	10/3/2005	2005Q4	gamma-Chlordane	0 U	UJ	ug/L	0.03	
BKGmw-012	3/7/2006	2006Q1	gamma-Chlordane	0 U	U	ug/L	0.03	
BKGmw-012	5/1/2006	2006Q2	gamma-Chlordane	0 U	U	ug/L	0.03	
BKGmw-012	7/10/2006	2006Q3	gamma-Chlordane	0 U	U	ug/L	0.03	
BKGmw-012	10/3/2006	2006Q4	gamma-Chlordane	0 U	U	ug/L	0.03	
BKGmw-012	1/23/2007	2007Q1	gamma-Chlordane	0 U	U	ug/L	0.03	
BKGmw-012	4/18/2007	2007Q2	gamma-Chlordane	0 U	UJ	ug/L	0.03	
BKGmw-012	7/10/2007	2007Q3	gamma-Chlordane	0 U	U	ug/L	0.03	
BKGmw-013	4/14/2005	2005Q2	gamma-Chlordane	0 U	U	ug/L	0.03	
BKGmw-013	7/12/2005	2005Q3	gamma-Chlordane	0 U	U	ug/L	0.03	
BKGmw-013	10/5/2005	2005Q4	gamma-Chlordane	0 U	U	ug/L	0.03	
BKGmw-013	3/9/2006	2006Q1	gamma-Chlordane	0 U	U	ug/L	0.03	
BKGmw-013	5/3/2006	2006Q2	gamma-Chlordane	0 U	U	ug/L	0.03	
BKGmw-013	5/3/2006	2006Q2	gamma-Chlordane	0 U	U	ug/L	0.03	
BKGmw-013	7/10/2006	2006Q3	gamma-Chlordane	0 U	U	ug/L	0.03	
BKGmw-013	10/2/2006	2006Q4	gamma-Chlordane	0 U	U	ug/L	0.03	

Table A-2. Organic Compounds

Well_ID	SDate	Quarter	Analyte	Result	Lab		Units	RDL
					Flag	Qualifier		
BKGmw-013	1/25/2007	2007Q1	gamma-Chlordane	0	U	U	ug/L	0.03
BKGmw-013	4/18/2007	2007Q2	gamma-Chlordane	0	U	U	ug/L	0.03
BKGmw-013	7/11/2007	2007Q3	gamma-Chlordane	0	U	U	ug/L	0.03
BKGmw-015	4/14/2005	2005Q2	gamma-Chlordane	0	U	U	ug/L	0.03
BKGmw-015	7/12/2005	2005Q3	gamma-Chlordane	0	U	U	ug/L	0.03
BKGmw-015	10/5/2005	2005Q4	gamma-Chlordane	0	U	U	ug/L	0.03
BKGmw-015	3/9/2006	2006Q1	gamma-Chlordane	0	U	U	ug/L	0.03
BKGmw-015	5/4/2006	2006Q2	gamma-Chlordane	0	U	U	ug/L	0.03
BKGmw-015	7/12/2006	2006Q3	gamma-Chlordane	0	U	U	ug/L	0.03
BKGmw-015	10/4/2006	2006Q4	gamma-Chlordane	0	U	U	ug/L	0.03
BKGmw-015	1/22/2007	2007Q1	gamma-Chlordane	0	U	U	ug/L	0.03
BKGmw-015	4/18/2007	2007Q2	gamma-Chlordane	0	U	U	ug/L	0.03
BKGmw-015	7/12/2007	2007Q3	gamma-Chlordane	0	U	U	ug/L	0.03
BKGmw-016	4/14/2005	2005Q2	gamma-Chlordane	0	U	U	ug/L	0.03
BKGmw-016	7/12/2005	2005Q3	gamma-Chlordane	0	U	U	ug/L	0.03
BKGmw-016	10/4/2005	2005Q4	gamma-Chlordane	0	U	U	ug/L	0.03
BKGmw-016	3/9/2006	2006Q1	gamma-Chlordane	0	U	U	ug/L	0.03
BKGmw-016	5/4/2006	2006Q2	gamma-Chlordane	0	U	U	ug/L	0.03
BKGmw-016	7/11/2006	2006Q3	gamma-Chlordane	0	U	U	ug/L	0.03
BKGmw-016	10/5/2006	2006Q4	gamma-Chlordane	0	U	U	ug/L	0.03
BKGmw-016	1/24/2007	2007Q1	gamma-Chlordane	0	U	U	ug/L	0.03
BKGmw-016	1/24/2007	2007Q1	gamma-Chlordane	0	U	U	ug/L	0.03
BKGmw-016	4/18/2007	2007Q2	gamma-Chlordane	0	U	U	ug/L	0.03
BKGmw-016	7/12/2007	2007Q3	gamma-Chlordane	0	U	U	ug/L	0.03
BKGmw-017	4/14/2005	2005Q2	gamma-Chlordane	0	U	U	ug/L	0.03
BKGmw-017	7/12/2005	2005Q3	gamma-Chlordane	0	U	U	ug/L	0.03
BKGmw-017	10/4/2005	2005Q4	gamma-Chlordane	0	U	U	ug/L	0.03
BKGmw-017	3/8/2006	2006Q1	gamma-Chlordane	0	U	U	ug/L	0.03
BKGmw-017	5/3/2006	2006Q2	gamma-Chlordane	0	U	U	ug/L	0.03
BKGmw-017	7/12/2006	2006Q3	gamma-Chlordane	0	U	U	ug/L	0.03
BKGmw-017	10/4/2006	2006Q4	gamma-Chlordane	0	U	U	ug/L	0.03
BKGmw-017	1/24/2007	2007Q1	gamma-Chlordane	0	U	U	ug/L	0.03
BKGmw-017	4/19/2007	2007Q2	gamma-Chlordane	0	U	UJ	ug/L	0.03
BKGmw-017	7/12/2007	2007Q3	gamma-Chlordane	0	U	U	ug/L	0.03
BKGmw-018	4/14/2005	2005Q2	gamma-Chlordane	0	U	U	ug/L	0.03
BKGmw-018	7/12/2005	2005Q3	gamma-Chlordane	0	U	U	ug/L	0.03
BKGmw-018	10/5/2005	2005Q4	gamma-Chlordane	0	U	U	ug/L	0.03
BKGmw-018	3/9/2006	2006Q1	gamma-Chlordane	0	U	U	ug/L	0.03
BKGmw-018	5/4/2006	2006Q2	gamma-Chlordane	0	U	U	ug/L	0.03
BKGmw-018	7/12/2006	2006Q3	gamma-Chlordane	0	U	U	ug/L	0.03
BKGmw-018	10/4/2006	2006Q4	gamma-Chlordane	0	U	U	ug/L	0.03
BKGmw-018	1/22/2007	2007Q1	gamma-Chlordane	0	U	U	ug/L	0.03
BKGmw-018	4/18/2007	2007Q2	gamma-Chlordane	0	U	U	ug/L	0.03
BKGmw-018	7/12/2007	2007Q3	gamma-Chlordane	0	U	U	ug/L	0.03
BKGmw-019	4/14/2005	2005Q2	gamma-Chlordane	0	U	U	ug/L	0.03
BKGmw-019	7/12/2005	2005Q3	gamma-Chlordane	0	U	U	ug/L	0.03
BKGmw-019	10/6/2005	2005Q4	gamma-Chlordane	0	U	U	ug/L	0.03
BKGmw-019	10/6/2005	2005Q4	gamma-Chlordane	0	U	U	ug/L	0.03
BKGmw-019	3/8/2006	2006Q1	gamma-Chlordane	0	U	U	ug/L	0.03
BKGmw-019	3/8/2006	2006Q1	gamma-Chlordane	0	U	U	ug/L	0.03
BKGmw-019	5/4/2006	2006Q2	gamma-Chlordane	0	U	U	ug/L	0.03
BKGmw-019	7/12/2006	2006Q3	gamma-Chlordane	0	U	U	ug/L	0.03
BKGmw-019	10/4/2006	2006Q4	gamma-Chlordane	0	U	U	ug/L	0.03
BKGmw-019	10/4/2006	2006Q4	gamma-Chlordane	0	U	U	ug/L	0.03
BKGmw-019	1/25/2007	2007Q1	gamma-Chlordane	0	U	U	ug/L	0.03
BKGmw-019	4/18/2007	2007Q2	gamma-Chlordane	0	U	UJ	ug/L	0.03
BKGmw-019	7/11/2007	2007Q3	gamma-Chlordane	0	U	UJ	ug/L	0.03
BKGmw-020	4/13/2005	2005Q2	gamma-Chlordane	0	U	U	ug/L	0.03
BKGmw-020	7/13/2005	2005Q3	gamma-Chlordane	0	U	U	ug/L	0.03
BKGmw-020	10/4/2005	2005Q4	gamma-Chlordane	0	U	U	ug/L	0.03
BKGmw-020	3/9/2006	2006Q1	gamma-Chlordane	0	U	U	ug/L	0.03

Table A-2. Organic Compounds

Well_ID	SDate	Quarter	Analyte	Result	Lab		Units	RDL
					Flag	Qualifier		
BKGmw-020	5/3/2006	2006Q2	gamma-Chlordane	0	U	U	ug/L	0.03
BKGmw-020	7/12/2006	2006Q3	gamma-Chlordane	0	U	U	ug/L	0.03
BKGmw-020	7/12/2006	2006Q3	gamma-Chlordane	0	U	U	ug/L	0.03
BKGmw-020	10/5/2006	2006Q4	gamma-Chlordane	0	U	U	ug/L	0.03
BKGmw-020	1/22/2007	2007Q1	gamma-Chlordane	0	U	U	ug/L	0.03
BKGmw-020	4/18/2007	2007Q2	gamma-Chlordane	0	U	U	ug/L	0.03
BKGmw-020	7/11/2007	2007Q3	gamma-Chlordane	0	U	U	ug/L	0.03
BKGmw-020	7/11/2007	2007Q3	gamma-Chlordane	0	U	U	ug/L	0.03
BKGmw-021	4/13/2005	2005Q2	gamma-Chlordane	0	U	U	ug/L	0.03
BKGmw-021	7/13/2005	2005Q3	gamma-Chlordane	0	U	UJ	ug/L	0.03
BKGmw-021	7/13/2005	2005Q3	gamma-Chlordane	0	U	U	ug/L	0.03
BKGmw-021	10/5/2005	2005Q4	gamma-Chlordane	0	U	U	ug/L	0.03
BKGmw-021	3/8/2006	2006Q1	gamma-Chlordane	0	U	U	ug/L	0.03
BKGmw-021	5/3/2006	2006Q2	gamma-Chlordane	0	U	U	ug/L	0.03
BKGmw-021	7/10/2006	2006Q3	gamma-Chlordane	0	U	U	ug/L	0.03
BKGmw-021	10/4/2006	2006Q4	gamma-Chlordane	0	U	U	ug/L	0.03
BKGmw-021	1/25/2007	2007Q1	gamma-Chlordane	0	U	U	ug/L	0.03
BKGmw-021	4/19/2007	2007Q2	gamma-Chlordane	0	U	U	ug/L	0.03
BKGmw-021	7/10/2007	2007Q3	gamma-Chlordane	0	U	U	ug/L	0.03
BKGmw-004	4/13/2005	2005Q2	Heptachlor	0	U	U	ug/L	0.03
BKGmw-004	7/13/2005	2005Q3	Heptachlor	0	U	U	ug/L	0.03
BKGmw-004	10/5/2005	2005Q4	Heptachlor	0	U	U	ug/L	0.03
BKGmw-004	3/7/2006	2006Q1	Heptachlor	0	U	U	ug/L	0.03
BKGmw-004	5/3/2006	2006Q2	Heptachlor	0	U	U	ug/L	0.03
BKGmw-004	7/10/2006	2006Q3	Heptachlor	0	U	U	ug/L	0.03
BKGmw-004	10/4/2006	2006Q4	Heptachlor	0	U	U	ug/L	0.03
BKGmw-004	1/25/2007	2007Q1	Heptachlor	0	U	U	ug/L	0.03
BKGmw-004	4/19/2007	2007Q2	Heptachlor	0	U	U	ug/L	0.03
BKGmw-004	4/19/2007	2007Q2	Heptachlor	0	U	U	ug/L	0.03
BKGmw-004	7/10/2007	2007Q3	Heptachlor	0	U	U	ug/L	0.03
BKGmw-005	4/14/2005	2005Q2	Heptachlor	0	U	U	ug/L	0.03
BKGmw-005	4/14/2005	2005Q2	Heptachlor	0	U	U	ug/L	0.03
BKGmw-005	7/12/2005	2005Q3	Heptachlor	0	U	U	ug/L	0.03
BKGmw-005	10/5/2005	2005Q4	Heptachlor	0	U	U	ug/L	0.03
BKGmw-005	3/8/2006	2006Q1	Heptachlor	0	U	U	ug/L	0.03
BKGmw-005	3/8/2006	2006Q1	Heptachlor	0.01	J	J	ug/L	0.03
BKGmw-005	5/4/2006	2006Q2	Heptachlor	0	U	U	ug/L	0.03
BKGmw-005	7/12/2006	2006Q3	Heptachlor	0	U	UJ	ug/L	0.03
BKGmw-005	10/5/2006	2006Q4	Heptachlor	0	U	U	ug/L	0.03
BKGmw-005	1/24/2007	2007Q1	Heptachlor	0	U	U	ug/L	0.03
BKGmw-005	4/18/2007	2007Q2	Heptachlor	0	U	UJ	ug/L	0.03
BKGmw-005	7/12/2007	2007Q3	Heptachlor	0	U	U	ug/L	0.03
BKGmw-006	4/14/2005	2005Q2	Heptachlor	0	U	U	ug/L	0.03
BKGmw-006	7/12/2005	2005Q3	Heptachlor	0	U	UJ	ug/L	0.03
BKGmw-006	10/6/2005	2005Q4	Heptachlor	0	U	U	ug/L	0.03
BKGmw-006	3/9/2006	2006Q1	Heptachlor	0	U	U	ug/L	0.03
BKGmw-006	5/4/2006	2006Q2	Heptachlor	0	U	U	ug/L	0.03
BKGmw-006	7/12/2006	2006Q3	Heptachlor	0	U	U	ug/L	0.03
BKGmw-006	7/12/2006	2006Q3	Heptachlor	0	U	U	ug/L	0.03
BKGmw-006	10/4/2006	2006Q4	Heptachlor	0	U	U	ug/L	0.03
BKGmw-006	1/22/2007	2007Q1	Heptachlor	0	U	U	ug/L	0.03
BKGmw-006	4/18/2007	2007Q2	Heptachlor	0	U	UJ	ug/L	0.03
BKGmw-006	7/12/2007	2007Q3	Heptachlor	0	U	UJ	ug/L	0.03
BKGmw-008	4/13/2005	2005Q2	Heptachlor	0	U	U	ug/L	0.03
BKGmw-008	7/13/2005	2005Q3	Heptachlor	0	U	U	ug/L	0.03
BKGmw-008	10/5/2005	2005Q4	Heptachlor	0	U	U	ug/L	0.03
BKGmw-008	3/7/2006	2006Q1	Heptachlor	0.011	J	J	ug/L	0.03
BKGmw-008	5/3/2006	2006Q2	Heptachlor	0	U	U	ug/L	0.03
BKGmw-008	5/3/2006	2006Q2	Heptachlor	0	U	U	ug/L	0.03
BKGmw-008	7/10/2006	2006Q3	Heptachlor	0	U	U	ug/L	0.03
BKGmw-008	10/4/2006	2006Q4	Heptachlor	0	U	U	ug/L	0.03

Table A-2. Organic Compounds

Well_ID	SDate	Quarter	Analyte	Result	Lab		Units	RDL
					Flag	Qualifier		
BKGmw-008	1/23/2007	2007Q1	Heptachlor	0	U	U	ug/L	0.03
BKGmw-008	1/23/2007	2007Q1	Heptachlor	0	U	U	ug/L	0.03
BKGmw-008	4/19/2007	2007Q2	Heptachlor	0	U	U	ug/L	0.03
BKGmw-008	7/10/2007	2007Q3	Heptachlor	0	U	U	ug/L	0.03
BKGmw-010	4/12/2005	2005Q2	Heptachlor	0	U	U	ug/L	0.03
BKGmw-010	7/14/2005	2005Q3	Heptachlor	0	U	U	ug/L	0.03
BKGmw-010	10/5/2005	2005Q4	Heptachlor	0	U	U	ug/L	0.03
BKGmw-010	3/9/2006	2006Q1	Heptachlor	0	U	UJ	ug/L	0.03
BKGmw-010	5/1/2006	2006Q2	Heptachlor	0	U	U	ug/L	0.03
BKGmw-010	7/13/2006	2006Q3	Heptachlor	0	U	U	ug/L	0.03
BKGmw-010	10/3/2006	2006Q4	Heptachlor	0	U	U	ug/L	0.03
BKGmw-010	1/23/2007	2007Q1	Heptachlor	0	U	U	ug/L	0.03
BKGmw-010	4/19/2007	2007Q2	Heptachlor	0	U	U	ug/L	0.03
BKGmw-010	7/11/2007	2007Q3	Heptachlor	0	U	U	ug/L	0.03
BKGmw-012	4/12/2005	2005Q2	Heptachlor	0.0076	J	J	ug/L	
BKGmw-012	7/14/2005	2005Q3	Heptachlor	0	U	U	ug/L	0.03
BKGmw-012	10/3/2005	2005Q4	Heptachlor	0	U	UJ	ug/L	0.03
BKGmw-012	3/7/2006	2006Q1	Heptachlor	0	U	U	ug/L	0.03
BKGmw-012	5/1/2006	2006Q2	Heptachlor	0	U	U	ug/L	0.03
BKGmw-012	7/10/2006	2006Q3	Heptachlor	0	U	U	ug/L	0.03
BKGmw-012	10/3/2006	2006Q4	Heptachlor	0	U	U	ug/L	0.03
BKGmw-012	1/23/2007	2007Q1	Heptachlor	0	U	U	ug/L	0.03
BKGmw-012	4/18/2007	2007Q2	Heptachlor	0	U	UJ	ug/L	0.03
BKGmw-012	7/10/2007	2007Q3	Heptachlor	0	U	U	ug/L	0.03
BKGmw-013	4/14/2005	2005Q2	Heptachlor	0	U	U	ug/L	0.03
BKGmw-013	7/12/2005	2005Q3	Heptachlor	0	U	U	ug/L	0.03
BKGmw-013	10/5/2005	2005Q4	Heptachlor	0	U	U	ug/L	0.03
BKGmw-013	3/9/2006	2006Q1	Heptachlor	0	U	U	ug/L	0.03
BKGmw-013	5/3/2006	2006Q2	Heptachlor	0	U	U	ug/L	0.03
BKGmw-013	5/3/2006	2006Q2	Heptachlor	0	U	U	ug/L	0.03
BKGmw-013	7/10/2006	2006Q3	Heptachlor	0	U	U	ug/L	0.03
BKGmw-013	10/2/2006	2006Q4	Heptachlor	0	U	U	ug/L	0.03
BKGmw-013	1/25/2007	2007Q1	Heptachlor	0	U	U	ug/L	0.03
BKGmw-013	4/18/2007	2007Q2	Heptachlor	0	U	U	ug/L	0.03
BKGmw-013	7/11/2007	2007Q3	Heptachlor	0	U	U	ug/L	0.03
BKGmw-015	4/14/2005	2005Q2	Heptachlor	0	U	U	ug/L	0.03
BKGmw-015	7/12/2005	2005Q3	Heptachlor	0.0094	J	J	ug/L	
BKGmw-015	10/5/2005	2005Q4	Heptachlor	0	U	U	ug/L	0.03
BKGmw-015	3/9/2006	2006Q1	Heptachlor	0	U	U	ug/L	0.03
BKGmw-015	5/4/2006	2006Q2	Heptachlor	0	U	U	ug/L	0.03
BKGmw-015	7/12/2006	2006Q3	Heptachlor	0	U	U	ug/L	0.03
BKGmw-015	10/4/2006	2006Q4	Heptachlor	0	U	U	ug/L	0.03
BKGmw-015	1/22/2007	2007Q1	Heptachlor	0	U	U	ug/L	0.03
BKGmw-015	4/18/2007	2007Q2	Heptachlor	0	U	U	ug/L	0.03
BKGmw-015	7/12/2007	2007Q3	Heptachlor	0	U	U	ug/L	0.03
BKGmw-016	4/14/2005	2005Q2	Heptachlor	0	U	U	ug/L	0.03
BKGmw-016	7/12/2005	2005Q3	Heptachlor	0	U	U	ug/L	0.03
BKGmw-016	10/4/2005	2005Q4	Heptachlor	0	U	U	ug/L	0.03
BKGmw-016	3/9/2006	2006Q1	Heptachlor	0	U	U	ug/L	0.03
BKGmw-016	5/4/2006	2006Q2	Heptachlor	0	U	U	ug/L	0.03
BKGmw-016	7/11/2006	2006Q3	Heptachlor	0	U	U	ug/L	0.03
BKGmw-016	10/5/2006	2006Q4	Heptachlor	0	U	U	ug/L	0.03
BKGmw-016	1/24/2007	2007Q1	Heptachlor	0	U	U	ug/L	0.03
BKGmw-016	1/24/2007	2007Q1	Heptachlor	0	U	U	ug/L	0.03
BKGmw-016	4/18/2007	2007Q2	Heptachlor	0	U	U	ug/L	0.03
BKGmw-016	7/12/2007	2007Q3	Heptachlor	0	U	U	ug/L	0.03
BKGmw-017	4/14/2005	2005Q2	Heptachlor	0	U	U	ug/L	0.03
BKGmw-017	7/12/2005	2005Q3	Heptachlor	0	U	U	ug/L	0.03
BKGmw-017	10/4/2005	2005Q4	Heptachlor	0	U	U	ug/L	0.03
BKGmw-017	3/8/2006	2006Q1	Heptachlor	0	U	U	ug/L	0.03
BKGmw-017	5/3/2006	2006Q2	Heptachlor	0	U	U	ug/L	0.03

Table A-2. Organic Compounds

Well_ID	SDate	Quarter	Analyte	Result	Lab		Units	RDL
					Flag	Qualifier		
BKGmw-017	7/12/2006	2006Q3	Heptachlor	0	U	U	ug/L	0.03
BKGmw-017	10/4/2006	2006Q4	Heptachlor	0	U	U	ug/L	0.03
BKGmw-017	1/24/2007	2007Q1	Heptachlor	0	U	U	ug/L	0.03
BKGmw-017	4/19/2007	2007Q2	Heptachlor	0	U	UJ	ug/L	0.03
BKGmw-017	7/12/2007	2007Q3	Heptachlor	0	U	U	ug/L	0.03
BKGmw-018	4/14/2005	2005Q2	Heptachlor	0	U	U	ug/L	0.03
BKGmw-018	7/12/2005	2005Q3	Heptachlor	0	U	U	ug/L	0.03
BKGmw-018	10/5/2005	2005Q4	Heptachlor	0	U	U	ug/L	0.03
BKGmw-018	3/9/2006	2006Q1	Heptachlor	0	U	U	ug/L	0.03
BKGmw-018	5/4/2006	2006Q2	Heptachlor	0	U	U	ug/L	0.03
BKGmw-018	7/12/2006	2006Q3	Heptachlor	0	U	U	ug/L	0.03
BKGmw-018	10/4/2006	2006Q4	Heptachlor	0	U	U	ug/L	0.03
BKGmw-018	1/22/2007	2007Q1	Heptachlor	0	U	U	ug/L	0.03
BKGmw-018	4/18/2007	2007Q2	Heptachlor	0	U	U	ug/L	0.03
BKGmw-018	7/12/2007	2007Q3	Heptachlor	0	U	U	ug/L	0.03
BKGmw-019	4/14/2005	2005Q2	Heptachlor	0	U	U	ug/L	0.03
BKGmw-019	7/12/2005	2005Q3	Heptachlor	0	U	U	ug/L	0.03
BKGmw-019	10/6/2005	2005Q4	Heptachlor	0	U	U	ug/L	0.03
BKGmw-019	10/6/2005	2005Q4	Heptachlor	0	U	U	ug/L	0.03
BKGmw-019	3/8/2006	2006Q1	Heptachlor	0	U	U	ug/L	0.03
BKGmw-019	3/8/2006	2006Q1	Heptachlor	0	U	U	ug/L	0.03
BKGmw-019	5/4/2006	2006Q2	Heptachlor	0	U	U	ug/L	0.03
BKGmw-019	7/12/2006	2006Q3	Heptachlor	0	U	U	ug/L	0.03
BKGmw-019	10/4/2006	2006Q4	Heptachlor	0	U	U	ug/L	0.03
BKGmw-019	10/4/2006	2006Q4	Heptachlor	0	U	U	ug/L	0.03
BKGmw-019	1/25/2007	2007Q1	Heptachlor	0	U	U	ug/L	0.03
BKGmw-019	4/18/2007	2007Q2	Heptachlor	0	U	UJ	ug/L	0.03
BKGmw-019	7/11/2007	2007Q3	Heptachlor	0	U	UJ	ug/L	0.03
BKGmw-020	4/13/2005	2005Q2	Heptachlor	0	U	U	ug/L	0.03
BKGmw-020	7/13/2005	2005Q3	Heptachlor	0	U	U	ug/L	0.03
BKGmw-020	10/4/2005	2005Q4	Heptachlor	0	U	U	ug/L	0.03
BKGmw-020	3/9/2006	2006Q1	Heptachlor	0	U	U	ug/L	0.03
BKGmw-020	5/3/2006	2006Q2	Heptachlor	0	U	U	ug/L	0.03
BKGmw-020	7/12/2006	2006Q3	Heptachlor	0.0097	J	J	ug/L	0.03
BKGmw-020	7/12/2006	2006Q3	Heptachlor	0	U	U	ug/L	0.03
BKGmw-020	10/5/2006	2006Q4	Heptachlor	0	U	U	ug/L	0.03
BKGmw-020	1/22/2007	2007Q1	Heptachlor	0	U	U	ug/L	0.03
BKGmw-020	4/18/2007	2007Q2	Heptachlor	0	U	U	ug/L	0.03
BKGmw-020	7/11/2007	2007Q3	Heptachlor	0	U	U	ug/L	0.03
BKGmw-020	7/11/2007	2007Q3	Heptachlor	0	U	U	ug/L	0.03
BKGmw-021	4/13/2005	2005Q2	Heptachlor	0	U	U	ug/L	0.03
BKGmw-021	7/13/2005	2005Q3	Heptachlor	0	U	U	ug/L	0.03
BKGmw-021	7/13/2005	2005Q3	Heptachlor	0	U	UJ	ug/L	0.03
BKGmw-021	10/5/2005	2005Q4	Heptachlor	0	U	U	ug/L	0.03
BKGmw-021	3/8/2006	2006Q1	Heptachlor	0.19		=	ug/L	
BKGmw-021	5/3/2006	2006Q2	Heptachlor	0	U	U	ug/L	0.03
BKGmw-021	7/10/2006	2006Q3	Heptachlor	0	U	U	ug/L	0.03
BKGmw-021	10/4/2006	2006Q4	Heptachlor	0	U	U	ug/L	0.03
BKGmw-021	1/25/2007	2007Q1	Heptachlor	0	U	U	ug/L	0.03
BKGmw-021	4/19/2007	2007Q2	Heptachlor	0	U	U	ug/L	0.03
BKGmw-021	7/10/2007	2007Q3	Heptachlor	0	U	U	ug/L	0.03
BKGmw-004	4/13/2005	2005Q2	Heptachlor epoxide	0.022	J	J	ug/L	
BKGmw-004	7/13/2005	2005Q3	Heptachlor epoxide	0	U	U	ug/L	0.03
BKGmw-004	10/5/2005	2005Q4	Heptachlor epoxide	0	U	U	ug/L	0.03
BKGmw-004	3/7/2006	2006Q1	Heptachlor epoxide	0	U	U	ug/L	0.03
BKGmw-004	5/3/2006	2006Q2	Heptachlor epoxide	0	U	U	ug/L	0.03
BKGmw-004	7/10/2006	2006Q3	Heptachlor epoxide	0	U	U	ug/L	0.03
BKGmw-004	10/4/2006	2006Q4	Heptachlor epoxide	0	U	U	ug/L	0.03
BKGmw-004	1/25/2007	2007Q1	Heptachlor epoxide	0	U	U	ug/L	0.03
BKGmw-004	4/19/2007	2007Q2	Heptachlor epoxide	0	U	U	ug/L	0.03
BKGmw-004	4/19/2007	2007Q2	Heptachlor epoxide	0	U	U	ug/L	0.03

Table A-2. Organic Compounds

Well_ID	SDate	Quarter	Analyte	Result	Lab		Units	RDL
					Flag	Qualifier		
BKGmw-004	7/10/2007	2007Q3	Heptachlor epoxide	0	U	U	ug/L	0.03
BKGmw-005	4/14/2005	2005Q2	Heptachlor epoxide	0	U	U	ug/L	0.03
BKGmw-005	4/14/2005	2005Q2	Heptachlor epoxide	0	U	U	ug/L	0.03
BKGmw-005	7/12/2005	2005Q3	Heptachlor epoxide	0	U	U	ug/L	0.03
BKGmw-005	10/5/2005	2005Q4	Heptachlor epoxide	0	U	U	ug/L	0.03
BKGmw-005	3/8/2006	2006Q1	Heptachlor epoxide	0	U	U	ug/L	0.03
BKGmw-005	3/8/2006	2006Q1	Heptachlor epoxide	0	U	U	ug/L	0.03
BKGmw-005	5/4/2006	2006Q2	Heptachlor epoxide	0	U	U	ug/L	0.03
BKGmw-005	7/12/2006	2006Q3	Heptachlor epoxide	0	U	UJ	ug/L	0.03
BKGmw-005	10/5/2006	2006Q4	Heptachlor epoxide	0	U	U	ug/L	0.03
BKGmw-005	1/24/2007	2007Q1	Heptachlor epoxide	0	U	U	ug/L	0.03
BKGmw-005	4/18/2007	2007Q2	Heptachlor epoxide	0	U	UJ	ug/L	0.03
BKGmw-005	7/12/2007	2007Q3	Heptachlor epoxide	0	U	U	ug/L	0.03
BKGmw-006	4/14/2005	2005Q2	Heptachlor epoxide	0	U	U	ug/L	0.03
BKGmw-006	7/12/2005	2005Q3	Heptachlor epoxide	0	U	UJ	ug/L	0.03
BKGmw-006	10/6/2005	2005Q4	Heptachlor epoxide	0	U	U	ug/L	0.03
BKGmw-006	3/9/2006	2006Q1	Heptachlor epoxide	0	U	U	ug/L	0.03
BKGmw-006	5/4/2006	2006Q2	Heptachlor epoxide	0	U	U	ug/L	0.03
BKGmw-006	7/12/2006	2006Q3	Heptachlor epoxide	0	U	U	ug/L	0.03
BKGmw-006	7/12/2006	2006Q3	Heptachlor epoxide	0	U	U	ug/L	0.03
BKGmw-006	10/4/2006	2006Q4	Heptachlor epoxide	0	U	U	ug/L	0.03
BKGmw-006	1/22/2007	2007Q1	Heptachlor epoxide	0	U	U	ug/L	0.03
BKGmw-006	4/18/2007	2007Q2	Heptachlor epoxide	0	U	UJ	ug/L	0.03
BKGmw-006	7/12/2007	2007Q3	Heptachlor epoxide	0	U	UJ	ug/L	0.03
BKGmw-008	4/13/2005	2005Q2	Heptachlor epoxide	0	U	U	ug/L	0.03
BKGmw-008	7/13/2005	2005Q3	Heptachlor epoxide	0	U	U	ug/L	0.03
BKGmw-008	10/5/2005	2005Q4	Heptachlor epoxide	0	U	U	ug/L	0.03
BKGmw-008	3/7/2006	2006Q1	Heptachlor epoxide	0	U	U	ug/L	0.03
BKGmw-008	5/3/2006	2006Q2	Heptachlor epoxide	0	U	U	ug/L	0.03
BKGmw-008	5/3/2006	2006Q2	Heptachlor epoxide	0	U	U	ug/L	0.03
BKGmw-008	7/10/2006	2006Q3	Heptachlor epoxide	0	U	U	ug/L	0.03
BKGmw-008	10/4/2006	2006Q4	Heptachlor epoxide	0	U	U	ug/L	0.03
BKGmw-008	1/23/2007	2007Q1	Heptachlor epoxide	0	U	U	ug/L	0.03
BKGmw-008	1/23/2007	2007Q1	Heptachlor epoxide	0	U	U	ug/L	0.03
BKGmw-008	4/19/2007	2007Q2	Heptachlor epoxide	0	U	U	ug/L	0.03
BKGmw-008	7/10/2007	2007Q3	Heptachlor epoxide	0	U	U	ug/L	0.03
BKGmw-010	4/12/2005	2005Q2	Heptachlor epoxide	0	U	U	ug/L	0.03
BKGmw-010	7/14/2005	2005Q3	Heptachlor epoxide	0	U	U	ug/L	0.03
BKGmw-010	10/5/2005	2005Q4	Heptachlor epoxide	0	U	U	ug/L	0.03
BKGmw-010	3/9/2006	2006Q1	Heptachlor epoxide	0	U	UJ	ug/L	0.03
BKGmw-010	5/1/2006	2006Q2	Heptachlor epoxide	0	U	U	ug/L	0.03
BKGmw-010	7/13/2006	2006Q3	Heptachlor epoxide	0	U	U	ug/L	0.03
BKGmw-010	10/3/2006	2006Q4	Heptachlor epoxide	0	U	U	ug/L	0.03
BKGmw-010	1/23/2007	2007Q1	Heptachlor epoxide	0	U	U	ug/L	0.03
BKGmw-010	4/19/2007	2007Q2	Heptachlor epoxide	0	U	U	ug/L	0.03
BKGmw-010	7/11/2007	2007Q3	Heptachlor epoxide	0	U	U	ug/L	0.03
BKGmw-012	4/12/2005	2005Q2	Heptachlor epoxide	0	U	U	ug/L	0.03
BKGmw-012	7/14/2005	2005Q3	Heptachlor epoxide	0	U	U	ug/L	0.03
BKGmw-012	10/3/2005	2005Q4	Heptachlor epoxide	0	U	UJ	ug/L	0.03
BKGmw-012	3/7/2006	2006Q1	Heptachlor epoxide	0	U	U	ug/L	0.03
BKGmw-012	5/1/2006	2006Q2	Heptachlor epoxide	0	U	U	ug/L	0.03
BKGmw-012	7/10/2006	2006Q3	Heptachlor epoxide	0	U	U	ug/L	0.03
BKGmw-012	10/3/2006	2006Q4	Heptachlor epoxide	0	U	U	ug/L	0.03
BKGmw-012	1/23/2007	2007Q1	Heptachlor epoxide	0	U	U	ug/L	0.03
BKGmw-012	4/18/2007	2007Q2	Heptachlor epoxide	0	U	UJ	ug/L	0.03
BKGmw-012	7/10/2007	2007Q3	Heptachlor epoxide	0	U	U	ug/L	0.03
BKGmw-013	4/14/2005	2005Q2	Heptachlor epoxide	0	U	U	ug/L	0.03
BKGmw-013	7/12/2005	2005Q3	Heptachlor epoxide	0	U	U	ug/L	0.03
BKGmw-013	10/5/2005	2005Q4	Heptachlor epoxide	0	U	U	ug/L	0.03
BKGmw-013	3/9/2006	2006Q1	Heptachlor epoxide	0	U	U	ug/L	0.03
BKGmw-013	5/3/2006	2006Q2	Heptachlor epoxide	0	U	U	ug/L	0.03

Table A-2. Organic Compounds

Well_ID	SDate	Quarter	Analyte	Result	Lab		Units	RDL
					Flag	Qualifier		
BKGmw-013	5/3/2006	2006Q2	Heptachlor epoxide	0	U	U	ug/L	0.03
BKGmw-013	7/10/2006	2006Q3	Heptachlor epoxide	0	U	U	ug/L	0.03
BKGmw-013	10/2/2006	2006Q4	Heptachlor epoxide	0	U	U	ug/L	0.03
BKGmw-013	1/25/2007	2007Q1	Heptachlor epoxide	0	U	U	ug/L	0.03
BKGmw-013	4/18/2007	2007Q2	Heptachlor epoxide	0	U	U	ug/L	0.03
BKGmw-013	7/11/2007	2007Q3	Heptachlor epoxide	0	U	U	ug/L	0.03
BKGmw-015	4/14/2005	2005Q2	Heptachlor epoxide	0	U	U	ug/L	0.03
BKGmw-015	7/12/2005	2005Q3	Heptachlor epoxide	0	U	U	ug/L	0.03
BKGmw-015	10/5/2005	2005Q4	Heptachlor epoxide	0	U	U	ug/L	0.03
BKGmw-015	3/9/2006	2006Q1	Heptachlor epoxide	0	U	U	ug/L	0.03
BKGmw-015	5/4/2006	2006Q2	Heptachlor epoxide	0	U	U	ug/L	0.03
BKGmw-015	7/12/2006	2006Q3	Heptachlor epoxide	0	U	U	ug/L	0.03
BKGmw-015	10/4/2006	2006Q4	Heptachlor epoxide	0	U	U	ug/L	0.03
BKGmw-015	1/22/2007	2007Q1	Heptachlor epoxide	0	U	U	ug/L	0.03
BKGmw-015	4/18/2007	2007Q2	Heptachlor epoxide	0	U	U	ug/L	0.03
BKGmw-015	7/12/2007	2007Q3	Heptachlor epoxide	0	U	U	ug/L	0.03
BKGmw-016	4/14/2005	2005Q2	Heptachlor epoxide	0	U	U	ug/L	0.03
BKGmw-016	7/12/2005	2005Q3	Heptachlor epoxide	0	U	U	ug/L	0.03
BKGmw-016	10/4/2005	2005Q4	Heptachlor epoxide	0	U	U	ug/L	0.03
BKGmw-016	3/9/2006	2006Q1	Heptachlor epoxide	0	U	U	ug/L	0.03
BKGmw-016	5/4/2006	2006Q2	Heptachlor epoxide	0	U	U	ug/L	0.03
BKGmw-016	7/11/2006	2006Q3	Heptachlor epoxide	0	U	U	ug/L	0.03
BKGmw-016	10/5/2006	2006Q4	Heptachlor epoxide	0	U	U	ug/L	0.03
BKGmw-016	1/24/2007	2007Q1	Heptachlor epoxide	0	U	U	ug/L	0.03
BKGmw-016	1/24/2007	2007Q1	Heptachlor epoxide	0	U	U	ug/L	0.03
BKGmw-016	4/18/2007	2007Q2	Heptachlor epoxide	0	U	U	ug/L	0.03
BKGmw-016	7/12/2007	2007Q3	Heptachlor epoxide	0	U	U	ug/L	0.03
BKGmw-017	4/14/2005	2005Q2	Heptachlor epoxide	0	U	U	ug/L	0.03
BKGmw-017	7/12/2005	2005Q3	Heptachlor epoxide	0	U	U	ug/L	0.03
BKGmw-017	10/4/2005	2005Q4	Heptachlor epoxide	0	U	U	ug/L	0.03
BKGmw-017	3/8/2006	2006Q1	Heptachlor epoxide	0	U	U	ug/L	0.03
BKGmw-017	5/3/2006	2006Q2	Heptachlor epoxide	0	U	U	ug/L	0.03
BKGmw-017	7/12/2006	2006Q3	Heptachlor epoxide	0	U	U	ug/L	0.03
BKGmw-017	10/4/2006	2006Q4	Heptachlor epoxide	0	U	U	ug/L	0.03
BKGmw-017	1/24/2007	2007Q1	Heptachlor epoxide	0	U	U	ug/L	0.03
BKGmw-017	4/19/2007	2007Q2	Heptachlor epoxide	0	U	UJ	ug/L	0.03
BKGmw-017	7/12/2007	2007Q3	Heptachlor epoxide	0	U	U	ug/L	0.03
BKGmw-018	4/14/2005	2005Q2	Heptachlor epoxide	0	U	U	ug/L	0.03
BKGmw-018	7/12/2005	2005Q3	Heptachlor epoxide	0	U	U	ug/L	0.03
BKGmw-018	10/5/2005	2005Q4	Heptachlor epoxide	0	U	U	ug/L	0.03
BKGmw-018	3/9/2006	2006Q1	Heptachlor epoxide	0	U	U	ug/L	0.03
BKGmw-018	5/4/2006	2006Q2	Heptachlor epoxide	0	U	U	ug/L	0.03
BKGmw-018	7/12/2006	2006Q3	Heptachlor epoxide	0	U	U	ug/L	0.03
BKGmw-018	10/4/2006	2006Q4	Heptachlor epoxide	0	U	U	ug/L	0.03
BKGmw-018	1/22/2007	2007Q1	Heptachlor epoxide	0	U	U	ug/L	0.03
BKGmw-018	4/18/2007	2007Q2	Heptachlor epoxide	0	U	U	ug/L	0.03
BKGmw-018	7/12/2007	2007Q3	Heptachlor epoxide	0	U	U	ug/L	0.03
BKGmw-019	4/14/2005	2005Q2	Heptachlor epoxide	0	U	U	ug/L	0.03
BKGmw-019	7/12/2005	2005Q3	Heptachlor epoxide	0	U	U	ug/L	0.03
BKGmw-019	10/6/2005	2005Q4	Heptachlor epoxide	0	U	U	ug/L	0.03
BKGmw-019	10/6/2005	2005Q4	Heptachlor epoxide	0	U	U	ug/L	0.03
BKGmw-019	3/8/2006	2006Q1	Heptachlor epoxide	0	U	U	ug/L	0.03
BKGmw-019	3/8/2006	2006Q1	Heptachlor epoxide	0	U	U	ug/L	0.03
BKGmw-019	5/4/2006	2006Q2	Heptachlor epoxide	0	U	U	ug/L	0.03
BKGmw-019	7/12/2006	2006Q3	Heptachlor epoxide	0	U	U	ug/L	0.03
BKGmw-019	10/4/2006	2006Q4	Heptachlor epoxide	0	U	U	ug/L	0.03
BKGmw-019	10/4/2006	2006Q4	Heptachlor epoxide	0	U	U	ug/L	0.03
BKGmw-019	1/25/2007	2007Q1	Heptachlor epoxide	0	U	U	ug/L	0.03
BKGmw-019	4/18/2007	2007Q2	Heptachlor epoxide	0	U	UJ	ug/L	0.03
BKGmw-019	7/11/2007	2007Q3	Heptachlor epoxide	0	U	UJ	ug/L	0.03
BKGmw-020	4/13/2005	2005Q2	Heptachlor epoxide	0	U	U	ug/L	0.03

Table A-2. Organic Compounds

Well_ID	SDate	Quarter	Analyte	Result	Lab		Units	RDL
					Flag	Qualifier		
BKGmw-020	7/13/2005	2005Q3	Heptachlor epoxide	0	U	U	ug/L	0.03
BKGmw-020	10/4/2005	2005Q4	Heptachlor epoxide	0	U	U	ug/L	0.03
BKGmw-020	3/9/2006	2006Q1	Heptachlor epoxide	0	U	U	ug/L	0.03
BKGmw-020	5/3/2006	2006Q2	Heptachlor epoxide	0	U	U	ug/L	0.03
BKGmw-020	7/12/2006	2006Q3	Heptachlor epoxide	0	U	U	ug/L	0.03
BKGmw-020	7/12/2006	2006Q3	Heptachlor epoxide	0	U	U	ug/L	0.03
BKGmw-020	10/5/2006	2006Q4	Heptachlor epoxide	0	U	U	ug/L	0.03
BKGmw-020	1/22/2007	2007Q1	Heptachlor epoxide	0	U	U	ug/L	0.03
BKGmw-020	4/18/2007	2007Q2	Heptachlor epoxide	0	U	U	ug/L	0.03
BKGmw-020	7/11/2007	2007Q3	Heptachlor epoxide	0	U	U	ug/L	0.03
BKGmw-020	7/11/2007	2007Q3	Heptachlor epoxide	0	U	U	ug/L	0.03
BKGmw-021	4/13/2005	2005Q2	Heptachlor epoxide	0	U	U	ug/L	0.03
BKGmw-021	7/13/2005	2005Q3	Heptachlor epoxide	0	U	UJ	ug/L	0.03
BKGmw-021	7/13/2005	2005Q3	Heptachlor epoxide	0	U	U	ug/L	0.03
BKGmw-021	10/5/2005	2005Q4	Heptachlor epoxide	0	U	U	ug/L	0.03
BKGmw-021	3/8/2006	2006Q1	Heptachlor epoxide	0	U	U	ug/L	0.03
BKGmw-021	5/3/2006	2006Q2	Heptachlor epoxide	0	U	U	ug/L	0.03
BKGmw-021	7/10/2006	2006Q3	Heptachlor epoxide	0	U	U	ug/L	0.03
BKGmw-021	10/4/2006	2006Q4	Heptachlor epoxide	0	U	U	ug/L	0.03
BKGmw-021	1/25/2007	2007Q1	Heptachlor epoxide	0	U	U	ug/L	0.03
BKGmw-021	4/19/2007	2007Q2	Heptachlor epoxide	0	U	U	ug/L	0.03
BKGmw-021	7/10/2007	2007Q3	Heptachlor epoxide	0	U	U	ug/L	0.03
BKGmw-004	4/13/2005	2005Q2	Hexachlorobenzene	0	U	U	ug/L	0.2
BKGmw-004	7/13/2005	2005Q3	Hexachlorobenzene	0	U	U	ug/L	0.2
BKGmw-004	10/5/2005	2005Q4	Hexachlorobenzene	0	U	U	ug/L	0.2
BKGmw-004	3/7/2006	2006Q1	Hexachlorobenzene	0	U	UJ	ug/L	0.2
BKGmw-004	5/3/2006	2006Q2	Hexachlorobenzene	0	U	U	ug/L	0.2
BKGmw-004	7/10/2006	2006Q3	Hexachlorobenzene	0	U	U	ug/L	0.2
BKGmw-004	10/4/2006	2006Q4	Hexachlorobenzene	0	U	U	ug/L	0.2
BKGmw-004	1/25/2007	2007Q1	Hexachlorobenzene	0	U	U	ug/L	0.2
BKGmw-004	4/19/2007	2007Q2	Hexachlorobenzene	0	U	U	ug/L	0.2
BKGmw-004	4/19/2007	2007Q2	Hexachlorobenzene	0	U	U	ug/L	0.2
BKGmw-004	7/10/2007	2007Q3	Hexachlorobenzene	0	U	U	ug/L	0.2
BKGmw-005	4/14/2005	2005Q2	Hexachlorobenzene	0	U	U	ug/L	0.2
BKGmw-005	4/14/2005	2005Q2	Hexachlorobenzene	0	U	UJ	ug/L	0.2
BKGmw-005	7/12/2005	2005Q3	Hexachlorobenzene	0	U	U	ug/L	0.2
BKGmw-005	10/5/2005	2005Q4	Hexachlorobenzene	0	U	U	ug/L	0.2
BKGmw-005	3/8/2006	2006Q1	Hexachlorobenzene	0	U	U	ug/L	0.2
BKGmw-005	3/8/2006	2006Q1	Hexachlorobenzene	0	U	U	ug/L	0.2
BKGmw-005	5/4/2006	2006Q2	Hexachlorobenzene	0	U	U	ug/L	0.2
BKGmw-005	7/12/2006	2006Q3	Hexachlorobenzene	0	U	U	ug/L	0.2
BKGmw-005	10/5/2006	2006Q4	Hexachlorobenzene	0	U	U	ug/L	0.2
BKGmw-005	1/24/2007	2007Q1	Hexachlorobenzene	0	U	U	ug/L	0.2
BKGmw-005	4/18/2007	2007Q2	Hexachlorobenzene	0	U	U	ug/L	0.2
BKGmw-005	7/12/2007	2007Q3	Hexachlorobenzene	0	U	U	ug/L	0.2
BKGmw-006	4/14/2005	2005Q2	Hexachlorobenzene	0	U	U	ug/L	0.2
BKGmw-006	7/12/2005	2005Q3	Hexachlorobenzene	0	U	U	ug/L	0.2
BKGmw-006	10/6/2005	2005Q4	Hexachlorobenzene	0	U	U	ug/L	0.2
BKGmw-006	3/9/2006	2006Q1	Hexachlorobenzene	0	U	U	ug/L	0.2
BKGmw-006	5/4/2006	2006Q2	Hexachlorobenzene	0	U	R	ug/L	0.2
BKGmw-006	7/12/2006	2006Q3	Hexachlorobenzene	0	U	UJ	ug/L	0.2
BKGmw-006	7/12/2006	2006Q3	Hexachlorobenzene	0	U	U	ug/L	0.2
BKGmw-006	10/4/2006	2006Q4	Hexachlorobenzene	0	U	U	ug/L	0.2
BKGmw-006	1/22/2007	2007Q1	Hexachlorobenzene	0	U	U	ug/L	0.2
BKGmw-006	4/18/2007	2007Q2	Hexachlorobenzene	0	U	UJ	ug/L	0.2
BKGmw-006	7/12/2007	2007Q3	Hexachlorobenzene	0	U	U	ug/L	0.2
BKGmw-008	4/13/2005	2005Q2	Hexachlorobenzene	0	U	U	ug/L	0.2
BKGmw-008	7/13/2005	2005Q3	Hexachlorobenzene	0	U	U	ug/L	0.2
BKGmw-008	10/5/2005	2005Q4	Hexachlorobenzene	0	U	U	ug/L	0.2
BKGmw-008	3/7/2006	2006Q1	Hexachlorobenzene	0	U	U	ug/L	0.2
BKGmw-008	5/3/2006	2006Q2	Hexachlorobenzene	0	U	U	ug/L	0.2

Table A-2. Organic Compounds

Well_ID	SDate	Quarter	Analyte	Result	Lab		Units	RDL
					Flag	Qualifier		
BKGmw-008	5/3/2006	2006Q2	Hexachlorobenzene	0	U	U	ug/L	0.2
BKGmw-008	7/10/2006	2006Q3	Hexachlorobenzene	0	U	U	ug/L	0.2
BKGmw-008	10/4/2006	2006Q4	Hexachlorobenzene	0	U	U	ug/L	0.2
BKGmw-008	1/23/2007	2007Q1	Hexachlorobenzene	0	U	U	ug/L	0.2
BKGmw-008	1/23/2007	2007Q1	Hexachlorobenzene	0	U	U	ug/L	0.2
BKGmw-008	4/19/2007	2007Q2	Hexachlorobenzene	0	U	U	ug/L	0.2
BKGmw-008	7/10/2007	2007Q3	Hexachlorobenzene	0	U	U	ug/L	0.2
BKGmw-010	4/12/2005	2005Q2	Hexachlorobenzene	0	U	U	ug/L	0.2
BKGmw-010	7/14/2005	2005Q3	Hexachlorobenzene	0	U	U	ug/L	0.2
BKGmw-010	10/5/2005	2005Q4	Hexachlorobenzene	0	U	U	ug/L	0.2
BKGmw-010	3/9/2006	2006Q1	Hexachlorobenzene	0	U	U	ug/L	0.2
BKGmw-010	5/1/2006	2006Q2	Hexachlorobenzene	0	U	U	ug/L	0.2
BKGmw-010	7/13/2006	2006Q3	Hexachlorobenzene	0	U	UJ	ug/L	0.2
BKGmw-010	10/3/2006	2006Q4	Hexachlorobenzene	0	U	U	ug/L	0.2
BKGmw-010	1/23/2007	2007Q1	Hexachlorobenzene	0	U	U	ug/L	0.2
BKGmw-010	4/19/2007	2007Q2	Hexachlorobenzene	0	U	U	ug/L	0.2
BKGmw-010	7/11/2007	2007Q3	Hexachlorobenzene	0	U	U	ug/L	0.2
BKGmw-012	4/12/2005	2005Q2	Hexachlorobenzene	0	U	U	ug/L	0.2
BKGmw-012	7/14/2005	2005Q3	Hexachlorobenzene	0	U	UJ	ug/L	0.2
BKGmw-012	10/3/2005	2005Q4	Hexachlorobenzene	0	U	U	ug/L	0.2
BKGmw-012	3/7/2006	2006Q1	Hexachlorobenzene	0	U	U	ug/L	0.2
BKGmw-012	5/1/2006	2006Q2	Hexachlorobenzene	0	U	U	ug/L	0.2
BKGmw-012	7/10/2006	2006Q3	Hexachlorobenzene	0	U	U	ug/L	0.2
BKGmw-012	10/3/2006	2006Q4	Hexachlorobenzene	0	U	U	ug/L	0.2
BKGmw-012	1/23/2007	2007Q1	Hexachlorobenzene	0	U	U	ug/L	0.2
BKGmw-012	4/18/2007	2007Q2	Hexachlorobenzene	0	U	U	ug/L	0.2
BKGmw-012	7/10/2007	2007Q3	Hexachlorobenzene	0	U	U	ug/L	0.2
BKGmw-013	4/14/2005	2005Q2	Hexachlorobenzene	0	U	U	ug/L	0.2
BKGmw-013	7/12/2005	2005Q3	Hexachlorobenzene	0	U	U	ug/L	0.2
BKGmw-013	10/5/2005	2005Q4	Hexachlorobenzene	0	U	U	ug/L	0.2
BKGmw-013	3/9/2006	2006Q1	Hexachlorobenzene	0	U	R	ug/L	0.2
BKGmw-013	5/3/2006	2006Q2	Hexachlorobenzene	0	U	U	ug/L	0.2
BKGmw-013	5/3/2006	2006Q2	Hexachlorobenzene	0	U	U	ug/L	0.2
BKGmw-013	7/10/2006	2006Q3	Hexachlorobenzene	0	U	U	ug/L	0.2
BKGmw-013	10/2/2006	2006Q4	Hexachlorobenzene	0	U	U	ug/L	0.2
BKGmw-013	1/25/2007	2007Q1	Hexachlorobenzene	0	U	U	ug/L	0.2
BKGmw-013	4/18/2007	2007Q2	Hexachlorobenzene	0	U	UJ	ug/L	0.2
BKGmw-013	7/11/2007	2007Q3	Hexachlorobenzene	0	U	U	ug/L	0.2
BKGmw-015	4/14/2005	2005Q2	Hexachlorobenzene	0	U	U	ug/L	0.2
BKGmw-015	7/12/2005	2005Q3	Hexachlorobenzene	0	U	U	ug/L	0.2
BKGmw-015	10/5/2005	2005Q4	Hexachlorobenzene	0	U	U	ug/L	0.2
BKGmw-015	3/9/2006	2006Q1	Hexachlorobenzene	0	U	U	ug/L	0.2
BKGmw-015	5/4/2006	2006Q2	Hexachlorobenzene	0	U	U	ug/L	0.2
BKGmw-015	7/12/2006	2006Q3	Hexachlorobenzene	0	U	U	ug/L	0.2
BKGmw-015	10/4/2006	2006Q4	Hexachlorobenzene	0	U	U	ug/L	0.2
BKGmw-015	1/22/2007	2007Q1	Hexachlorobenzene	0	U	U	ug/L	0.2
BKGmw-015	4/18/2007	2007Q2	Hexachlorobenzene	0	U	U	ug/L	0.2
BKGmw-015	7/12/2007	2007Q3	Hexachlorobenzene	0	U	U	ug/L	0.2
BKGmw-016	4/14/2005	2005Q2	Hexachlorobenzene	0	U	U	ug/L	0.2
BKGmw-016	7/12/2005	2005Q3	Hexachlorobenzene	0	U	U	ug/L	0.2
BKGmw-016	10/4/2005	2005Q4	Hexachlorobenzene	0	U	U	ug/L	0.2
BKGmw-016	3/9/2006	2006Q1	Hexachlorobenzene	0	U	U	ug/L	0.2
BKGmw-016	5/4/2006	2006Q2	Hexachlorobenzene	0	U	U	ug/L	0.2
BKGmw-016	7/11/2006	2006Q3	Hexachlorobenzene	0	U	R	ug/L	0.2
BKGmw-016	10/5/2006	2006Q4	Hexachlorobenzene	0	U	U	ug/L	0.2
BKGmw-016	1/24/2007	2007Q1	Hexachlorobenzene	0	U	U	ug/L	0.2
BKGmw-016	1/24/2007	2007Q1	Hexachlorobenzene	0	U	U	ug/L	0.2
BKGmw-016	4/18/2007	2007Q2	Hexachlorobenzene	0	U	U	ug/L	0.2
BKGmw-016	7/12/2007	2007Q3	Hexachlorobenzene	0	U	U	ug/L	0.2
BKGmw-017	4/14/2005	2005Q2	Hexachlorobenzene	0	U	UJ	ug/L	0.2
BKGmw-017	7/12/2005	2005Q3	Hexachlorobenzene	0	U	U	ug/L	0.2

Table A-2. Organic Compounds

Well_ID	SDate	Quarter	Analyte	Result	Lab		Units	RDL
					Flag	Qualifier		
BKGmw-017	10/4/2005	2005Q4	Hexachlorobenzene	0	U	U	ug/L	0.2
BKGmw-017	3/8/2006	2006Q1	Hexachlorobenzene	0	U	U	ug/L	0.2
BKGmw-017	5/3/2006	2006Q2	Hexachlorobenzene	0	U	U	ug/L	0.2
BKGmw-017	7/12/2006	2006Q3	Hexachlorobenzene	0	U	U	ug/L	0.2
BKGmw-017	10/4/2006	2006Q4	Hexachlorobenzene	0	U	U	ug/L	0.2
BKGmw-017	1/24/2007	2007Q1	Hexachlorobenzene	0	U	U	ug/L	0.2
BKGmw-017	4/19/2007	2007Q2	Hexachlorobenzene	0	U	U	ug/L	0.2
BKGmw-017	7/12/2007	2007Q3	Hexachlorobenzene	0	U	U	ug/L	0.2
BKGmw-018	4/14/2005	2005Q2	Hexachlorobenzene	0	U	U	ug/L	0.2
BKGmw-018	7/12/2005	2005Q3	Hexachlorobenzene	0	U	U	ug/L	0.2
BKGmw-018	10/5/2005	2005Q4	Hexachlorobenzene	0	U	U	ug/L	0.2
BKGmw-018	3/9/2006	2006Q1	Hexachlorobenzene	0	U	U	ug/L	0.2
BKGmw-018	5/4/2006	2006Q2	Hexachlorobenzene	0	U	U	ug/L	0.2
BKGmw-018	7/12/2006	2006Q3	Hexachlorobenzene	0	U	U	ug/L	0.2
BKGmw-018	10/4/2006	2006Q4	Hexachlorobenzene	0	U	U	ug/L	0.2
BKGmw-018	1/22/2007	2007Q1	Hexachlorobenzene	0	U	U	ug/L	0.2
BKGmw-018	4/18/2007	2007Q2	Hexachlorobenzene	0	U	U	ug/L	0.2
BKGmw-018	7/12/2007	2007Q3	Hexachlorobenzene	0	U	U	ug/L	0.2
BKGmw-019	4/14/2005	2005Q2	Hexachlorobenzene	0	U	U	ug/L	0.2
BKGmw-019	7/12/2005	2005Q3	Hexachlorobenzene	0	U	U	ug/L	0.2
BKGmw-019	10/6/2005	2005Q4	Hexachlorobenzene	0	U	U	ug/L	0.2
BKGmw-019	10/6/2005	2005Q4	Hexachlorobenzene	0	U	U	ug/L	0.2
BKGmw-019	3/8/2006	2006Q1	Hexachlorobenzene	0	U	U	ug/L	0.2
BKGmw-019	3/8/2006	2006Q1	Hexachlorobenzene	0	U	U	ug/L	0.2
BKGmw-019	5/4/2006	2006Q2	Hexachlorobenzene	0	U	U	ug/L	0.2
BKGmw-019	7/12/2006	2006Q3	Hexachlorobenzene	0	U	U	ug/L	0.2
BKGmw-019	10/4/2006	2006Q4	Hexachlorobenzene	0	U	U	ug/L	0.2
BKGmw-019	10/4/2006	2006Q4	Hexachlorobenzene	0	U	U	ug/L	0.2
BKGmw-019	1/25/2007	2007Q1	Hexachlorobenzene	0	U	U	ug/L	0.2
BKGmw-019	4/18/2007	2007Q2	Hexachlorobenzene	0	U	U	ug/L	0.2
BKGmw-019	7/11/2007	2007Q3	Hexachlorobenzene	0	U	UJ	ug/L	0.2
BKGmw-020	4/13/2005	2005Q2	Hexachlorobenzene	0	U	U	ug/L	0.2
BKGmw-020	7/13/2005	2005Q3	Hexachlorobenzene	0	U	U	ug/L	0.2
BKGmw-020	10/4/2005	2005Q4	Hexachlorobenzene	0	U	U	ug/L	0.2
BKGmw-020	3/9/2006	2006Q1	Hexachlorobenzene	0	U	U	ug/L	0.2
BKGmw-020	5/3/2006	2006Q2	Hexachlorobenzene	0	U	U	ug/L	0.2
BKGmw-020	7/12/2006	2006Q3	Hexachlorobenzene	0	U	UJ	ug/L	0.2
BKGmw-020	7/12/2006	2006Q3	Hexachlorobenzene	0	U	U	ug/L	0.2
BKGmw-020	10/5/2006	2006Q4	Hexachlorobenzene	0	U	U	ug/L	0.2
BKGmw-020	1/22/2007	2007Q1	Hexachlorobenzene	0	U	U	ug/L	0.2
BKGmw-020	4/18/2007	2007Q2	Hexachlorobenzene	0	U	U	ug/L	0.2
BKGmw-020	7/11/2007	2007Q3	Hexachlorobenzene	0	U	U	ug/L	0.2
BKGmw-020	7/11/2007	2007Q3	Hexachlorobenzene	0	U	U	ug/L	0.2
BKGmw-021	4/13/2005	2005Q2	Hexachlorobenzene	0	U	U	ug/L	0.2
BKGmw-021	7/13/2005	2005Q3	Hexachlorobenzene	0	U	U	ug/L	0.2
BKGmw-021	7/13/2005	2005Q3	Hexachlorobenzene	0	U	U	ug/L	0.2
BKGmw-021	10/5/2005	2005Q4	Hexachlorobenzene	0	U	U	ug/L	0.2
BKGmw-021	3/8/2006	2006Q1	Hexachlorobenzene	0	U	U	ug/L	0.2
BKGmw-021	5/3/2006	2006Q2	Hexachlorobenzene	0	U	U	ug/L	0.2
BKGmw-021	7/10/2006	2006Q3	Hexachlorobenzene	0	U	U	ug/L	0.2
BKGmw-021	10/4/2006	2006Q4	Hexachlorobenzene	0	U	U	ug/L	0.2
BKGmw-021	1/25/2007	2007Q1	Hexachlorobenzene	0	U	U	ug/L	0.2
BKGmw-021	4/19/2007	2007Q2	Hexachlorobenzene	0	U	U	ug/L	0.2
BKGmw-021	7/10/2007	2007Q3	Hexachlorobenzene	0	U	U	ug/L	0.2
BKGmw-004	4/13/2005	2005Q2	Hexachlorobutadiene	0	U	U	ug/L	1
BKGmw-004	7/13/2005	2005Q3	Hexachlorobutadiene	0	U	U	ug/L	1
BKGmw-004	10/5/2005	2005Q4	Hexachlorobutadiene	0	U	UJ	ug/L	1
BKGmw-004	3/7/2006	2006Q1	Hexachlorobutadiene	0	U	UJ	ug/L	1
BKGmw-004	5/3/2006	2006Q2	Hexachlorobutadiene	0	U	U	ug/L	1
BKGmw-004	7/10/2006	2006Q3	Hexachlorobutadiene	0	U	U	ug/L	1
BKGmw-004	10/4/2006	2006Q4	Hexachlorobutadiene	0	U	U	ug/L	1

Table A-2. Organic Compounds

Well_ID	SDate	Quarter	Analyte	Result	Lab		Units	RDL
					Flag	Qualifier		
BKGmw-004	1/25/2007	2007Q1	Hexachlorobutadiene	0	U	U	ug/L	1
BKGmw-004	4/19/2007	2007Q2	Hexachlorobutadiene	0	U	U	ug/L	1
BKGmw-004	4/19/2007	2007Q2	Hexachlorobutadiene	0	U	U	ug/L	1
BKGmw-004	7/10/2007	2007Q3	Hexachlorobutadiene	0	U	U	ug/L	1
BKGmw-005	4/14/2005	2005Q2	Hexachlorobutadiene	0	U	U	ug/L	1
BKGmw-005	4/14/2005	2005Q2	Hexachlorobutadiene	0	U	UJ	ug/L	1
BKGmw-005	7/12/2005	2005Q3	Hexachlorobutadiene	0	U	U	ug/L	1
BKGmw-005	10/5/2005	2005Q4	Hexachlorobutadiene	0	U	U	ug/L	1
BKGmw-005	3/8/2006	2006Q1	Hexachlorobutadiene	0	U	U	ug/L	1
BKGmw-005	3/8/2006	2006Q1	Hexachlorobutadiene	0	U	U	ug/L	1
BKGmw-005	5/4/2006	2006Q2	Hexachlorobutadiene	0	U	U	ug/L	1
BKGmw-005	7/12/2006	2006Q3	Hexachlorobutadiene	0	U	U	ug/L	1
BKGmw-005	10/5/2006	2006Q4	Hexachlorobutadiene	0	U	U	ug/L	1
BKGmw-005	1/24/2007	2007Q1	Hexachlorobutadiene	0	U	U	ug/L	1
BKGmw-005	4/18/2007	2007Q2	Hexachlorobutadiene	0	U	U	ug/L	1
BKGmw-005	7/12/2007	2007Q3	Hexachlorobutadiene	0	U	U	ug/L	1
BKGmw-006	4/14/2005	2005Q2	Hexachlorobutadiene	0	U	U	ug/L	1
BKGmw-006	7/12/2005	2005Q3	Hexachlorobutadiene	0	U	U	ug/L	1
BKGmw-006	10/6/2005	2005Q4	Hexachlorobutadiene	0	U	U	ug/L	1
BKGmw-006	3/9/2006	2006Q1	Hexachlorobutadiene	0	U	U	ug/L	1
BKGmw-006	5/4/2006	2006Q2	Hexachlorobutadiene	0	U	R	ug/L	1
BKGmw-006	7/12/2006	2006Q3	Hexachlorobutadiene	0	U	UJ	ug/L	1
BKGmw-006	7/12/2006	2006Q3	Hexachlorobutadiene	0	U	U	ug/L	1
BKGmw-006	10/4/2006	2006Q4	Hexachlorobutadiene	0	U	U	ug/L	1
BKGmw-006	1/22/2007	2007Q1	Hexachlorobutadiene	0	U	U	ug/L	1
BKGmw-006	4/18/2007	2007Q2	Hexachlorobutadiene	0	U	UJ	ug/L	1
BKGmw-006	7/12/2007	2007Q3	Hexachlorobutadiene	0	U	U	ug/L	1
BKGmw-008	4/13/2005	2005Q2	Hexachlorobutadiene	0	U	U	ug/L	1
BKGmw-008	7/13/2005	2005Q3	Hexachlorobutadiene	0	U	U	ug/L	1
BKGmw-008	10/5/2005	2005Q4	Hexachlorobutadiene	0	U	U	ug/L	1
BKGmw-008	3/7/2006	2006Q1	Hexachlorobutadiene	0	U	U	ug/L	1
BKGmw-008	5/3/2006	2006Q2	Hexachlorobutadiene	0	U	U	ug/L	1
BKGmw-008	5/3/2006	2006Q2	Hexachlorobutadiene	0	U	U	ug/L	1
BKGmw-008	7/10/2006	2006Q3	Hexachlorobutadiene	0	U	U	ug/L	1
BKGmw-008	10/4/2006	2006Q4	Hexachlorobutadiene	0	U	U	ug/L	1
BKGmw-008	1/23/2007	2007Q1	Hexachlorobutadiene	0	U	U	ug/L	1
BKGmw-008	1/23/2007	2007Q1	Hexachlorobutadiene	0	U	U	ug/L	1
BKGmw-008	4/19/2007	2007Q2	Hexachlorobutadiene	0	U	U	ug/L	1
BKGmw-008	7/10/2007	2007Q3	Hexachlorobutadiene	0	U	U	ug/L	1
BKGmw-010	4/12/2005	2005Q2	Hexachlorobutadiene	0	U	U	ug/L	1
BKGmw-010	7/14/2005	2005Q3	Hexachlorobutadiene	0	U	U	ug/L	1
BKGmw-010	10/5/2005	2005Q4	Hexachlorobutadiene	0	U	U	ug/L	1
BKGmw-010	3/9/2006	2006Q1	Hexachlorobutadiene	0	U	U	ug/L	1
BKGmw-010	5/1/2006	2006Q2	Hexachlorobutadiene	0	U	U	ug/L	1
BKGmw-010	7/13/2006	2006Q3	Hexachlorobutadiene	0	U	UJ	ug/L	1
BKGmw-010	10/3/2006	2006Q4	Hexachlorobutadiene	0	U	U	ug/L	1
BKGmw-010	1/23/2007	2007Q1	Hexachlorobutadiene	0	U	U	ug/L	1
BKGmw-010	4/19/2007	2007Q2	Hexachlorobutadiene	0	U	U	ug/L	1
BKGmw-010	7/11/2007	2007Q3	Hexachlorobutadiene	0	U	U	ug/L	1
BKGmw-012	4/12/2005	2005Q2	Hexachlorobutadiene	0	U	U	ug/L	1
BKGmw-012	7/14/2005	2005Q3	Hexachlorobutadiene	0	U	UJ	ug/L	1
BKGmw-012	10/3/2005	2005Q4	Hexachlorobutadiene	0	U	U	ug/L	1
BKGmw-012	3/7/2006	2006Q1	Hexachlorobutadiene	0	U	U	ug/L	1
BKGmw-012	5/1/2006	2006Q2	Hexachlorobutadiene	0	U	U	ug/L	1
BKGmw-012	7/10/2006	2006Q3	Hexachlorobutadiene	0	U	U	ug/L	1
BKGmw-012	10/3/2006	2006Q4	Hexachlorobutadiene	0	U	U	ug/L	1
BKGmw-012	1/23/2007	2007Q1	Hexachlorobutadiene	0	U	U	ug/L	1
BKGmw-012	4/18/2007	2007Q2	Hexachlorobutadiene	0	U	U	ug/L	1
BKGmw-012	7/10/2007	2007Q3	Hexachlorobutadiene	0	U	U	ug/L	1
BKGmw-013	4/14/2005	2005Q2	Hexachlorobutadiene	0	U	U	ug/L	1
BKGmw-013	7/12/2005	2005Q3	Hexachlorobutadiene	0	U	U	ug/L	1

Table A-2. Organic Compounds

Well_ID	SDate	Quarter	Analyte	Result	Lab		Units	RDL
					Flag	Qualifier		
BKGmw-013	10/5/2005	2005Q4	Hexachlorobutadiene	0	U	U	ug/L	1
BKGmw-013	3/9/2006	2006Q1	Hexachlorobutadiene	0	U	R	ug/L	1
BKGmw-013	5/3/2006	2006Q2	Hexachlorobutadiene	0	U	U	ug/L	1
BKGmw-013	5/3/2006	2006Q2	Hexachlorobutadiene	0	U	U	ug/L	1
BKGmw-013	7/10/2006	2006Q3	Hexachlorobutadiene	0	U	U	ug/L	1
BKGmw-013	10/2/2006	2006Q4	Hexachlorobutadiene	0	U	U	ug/L	1
BKGmw-013	1/25/2007	2007Q1	Hexachlorobutadiene	0	U	U	ug/L	1
BKGmw-013	4/18/2007	2007Q2	Hexachlorobutadiene	0	U	UJ	ug/L	1
BKGmw-013	7/11/2007	2007Q3	Hexachlorobutadiene	0	U	U	ug/L	1
BKGmw-015	4/14/2005	2005Q2	Hexachlorobutadiene	0	U	U	ug/L	1
BKGmw-015	7/12/2005	2005Q3	Hexachlorobutadiene	0	U	U	ug/L	1
BKGmw-015	10/5/2005	2005Q4	Hexachlorobutadiene	0	U	U	ug/L	1
BKGmw-015	3/9/2006	2006Q1	Hexachlorobutadiene	0	U	U	ug/L	1
BKGmw-015	5/4/2006	2006Q2	Hexachlorobutadiene	0	U	U	ug/L	1
BKGmw-015	7/12/2006	2006Q3	Hexachlorobutadiene	0	U	U	ug/L	1
BKGmw-015	10/4/2006	2006Q4	Hexachlorobutadiene	0	U	U	ug/L	1
BKGmw-015	1/22/2007	2007Q1	Hexachlorobutadiene	0	U	U	ug/L	1
BKGmw-015	4/18/2007	2007Q2	Hexachlorobutadiene	0	U	U	ug/L	1
BKGmw-015	7/12/2007	2007Q3	Hexachlorobutadiene	0	U	U	ug/L	1
BKGmw-016	4/14/2005	2005Q2	Hexachlorobutadiene	0	U	U	ug/L	1
BKGmw-016	7/12/2005	2005Q3	Hexachlorobutadiene	0	U	U	ug/L	1
BKGmw-016	10/4/2005	2005Q4	Hexachlorobutadiene	0	U	U	ug/L	1
BKGmw-016	3/9/2006	2006Q1	Hexachlorobutadiene	0	U	U	ug/L	1
BKGmw-016	5/4/2006	2006Q2	Hexachlorobutadiene	0	U	R	ug/L	1
BKGmw-016	7/11/2006	2006Q3	Hexachlorobutadiene	0	U	R	ug/L	1
BKGmw-016	10/5/2006	2006Q4	Hexachlorobutadiene	0	U	U	ug/L	1
BKGmw-016	1/24/2007	2007Q1	Hexachlorobutadiene	0	U	U	ug/L	1
BKGmw-016	1/24/2007	2007Q1	Hexachlorobutadiene	0	U	U	ug/L	1
BKGmw-016	4/18/2007	2007Q2	Hexachlorobutadiene	0	U	U	ug/L	1
BKGmw-016	7/12/2007	2007Q3	Hexachlorobutadiene	0	U	U	ug/L	1
BKGmw-017	4/14/2005	2005Q2	Hexachlorobutadiene	0	U	UJ	ug/L	1
BKGmw-017	7/12/2005	2005Q3	Hexachlorobutadiene	0	U	U	ug/L	1
BKGmw-017	10/4/2005	2005Q4	Hexachlorobutadiene	0	U	U	ug/L	1
BKGmw-017	3/8/2006	2006Q1	Hexachlorobutadiene	0	U	U	ug/L	1
BKGmw-017	5/3/2006	2006Q2	Hexachlorobutadiene	0	U	U	ug/L	1
BKGmw-017	7/12/2006	2006Q3	Hexachlorobutadiene	0	U	U	ug/L	1
BKGmw-017	10/4/2006	2006Q4	Hexachlorobutadiene	0	U	U	ug/L	1
BKGmw-017	1/24/2007	2007Q1	Hexachlorobutadiene	0	U	U	ug/L	1
BKGmw-017	4/19/2007	2007Q2	Hexachlorobutadiene	0	U	U	ug/L	1
BKGmw-017	7/12/2007	2007Q3	Hexachlorobutadiene	0	U	U	ug/L	1
BKGmw-018	4/14/2005	2005Q2	Hexachlorobutadiene	0	U	U	ug/L	1
BKGmw-018	7/12/2005	2005Q3	Hexachlorobutadiene	0	U	U	ug/L	1
BKGmw-018	10/5/2005	2005Q4	Hexachlorobutadiene	0	U	U	ug/L	1
BKGmw-018	3/9/2006	2006Q1	Hexachlorobutadiene	0	U	U	ug/L	1
BKGmw-018	5/4/2006	2006Q2	Hexachlorobutadiene	0	U	U	ug/L	1
BKGmw-018	7/12/2006	2006Q3	Hexachlorobutadiene	0	U	U	ug/L	1
BKGmw-018	10/4/2006	2006Q4	Hexachlorobutadiene	0	U	U	ug/L	1
BKGmw-018	1/22/2007	2007Q1	Hexachlorobutadiene	0	U	U	ug/L	1
BKGmw-018	4/18/2007	2007Q2	Hexachlorobutadiene	0	U	U	ug/L	1
BKGmw-018	7/12/2007	2007Q3	Hexachlorobutadiene	0	U	U	ug/L	1
BKGmw-019	4/14/2005	2005Q2	Hexachlorobutadiene	0	U	U	ug/L	1
BKGmw-019	7/12/2005	2005Q3	Hexachlorobutadiene	0	U	U	ug/L	1
BKGmw-019	10/6/2005	2005Q4	Hexachlorobutadiene	0	U	U	ug/L	1
BKGmw-019	10/6/2005	2005Q4	Hexachlorobutadiene	0	U	U	ug/L	1
BKGmw-019	3/8/2006	2006Q1	Hexachlorobutadiene	0	U	U	ug/L	1
BKGmw-019	3/8/2006	2006Q1	Hexachlorobutadiene	0	U	U	ug/L	1
BKGmw-019	5/4/2006	2006Q2	Hexachlorobutadiene	0	U	U	ug/L	1
BKGmw-019	7/12/2006	2006Q3	Hexachlorobutadiene	0	U	U	ug/L	1
BKGmw-019	10/4/2006	2006Q4	Hexachlorobutadiene	0	U	U	ug/L	1
BKGmw-019	10/4/2006	2006Q4	Hexachlorobutadiene	0	U	U	ug/L	1
BKGmw-019	1/25/2007	2007Q1	Hexachlorobutadiene	0	U	U	ug/L	1

Table A-2. Organic Compounds

Well_ID	SDate	Quarter	Analyte	Result	Lab		Units	RDL
					Flag	Qualifier		
BKGmw-019	4/18/2007	2007Q2	Hexachlorobutadiene	0 U	U	U	ug/L	1
BKGmw-019	7/11/2007	2007Q3	Hexachlorobutadiene	0 U	U	UJ	ug/L	1
BKGmw-020	4/13/2005	2005Q2	Hexachlorobutadiene	0 U	U	U	ug/L	1
BKGmw-020	7/13/2005	2005Q3	Hexachlorobutadiene	0 U	U	U	ug/L	1
BKGmw-020	10/4/2005	2005Q4	Hexachlorobutadiene	0 U	U	U	ug/L	1
BKGmw-020	3/9/2006	2006Q1	Hexachlorobutadiene	0 U	U	U	ug/L	1
BKGmw-020	5/3/2006	2006Q2	Hexachlorobutadiene	0 U	U	U	ug/L	1
BKGmw-020	7/12/2006	2006Q3	Hexachlorobutadiene	0 U	U	UJ	ug/L	1
BKGmw-020	7/12/2006	2006Q3	Hexachlorobutadiene	0 U	U	U	ug/L	1
BKGmw-020	10/5/2006	2006Q4	Hexachlorobutadiene	0 U	U	U	ug/L	1
BKGmw-020	1/22/2007	2007Q1	Hexachlorobutadiene	0 U	U	U	ug/L	1
BKGmw-020	4/18/2007	2007Q2	Hexachlorobutadiene	0 U	U	U	ug/L	1
BKGmw-020	7/11/2007	2007Q3	Hexachlorobutadiene	0 U	U	U	ug/L	1
BKGmw-020	7/11/2007	2007Q3	Hexachlorobutadiene	0 U	U	U	ug/L	1
BKGmw-021	4/13/2005	2005Q2	Hexachlorobutadiene	0 U	U	U	ug/L	1
BKGmw-021	7/13/2005	2005Q3	Hexachlorobutadiene	0 U	U	U	ug/L	1
BKGmw-021	7/13/2005	2005Q3	Hexachlorobutadiene	0 U	U	U	ug/L	1
BKGmw-021	10/5/2005	2005Q4	Hexachlorobutadiene	0 U	U	U	ug/L	1
BKGmw-021	3/8/2006	2006Q1	Hexachlorobutadiene	0 U	U	U	ug/L	1
BKGmw-021	5/3/2006	2006Q2	Hexachlorobutadiene	0 U	U	U	ug/L	1
BKGmw-021	7/10/2006	2006Q3	Hexachlorobutadiene	0 U	U	U	ug/L	1
BKGmw-021	10/4/2006	2006Q4	Hexachlorobutadiene	0 U	U	U	ug/L	1
BKGmw-021	1/25/2007	2007Q1	Hexachlorobutadiene	0 U	U	U	ug/L	1
BKGmw-021	4/19/2007	2007Q2	Hexachlorobutadiene	0 U	U	U	ug/L	1
BKGmw-021	7/10/2007	2007Q3	Hexachlorobutadiene	0 U	U	U	ug/L	1
BKGmw-004	4/13/2005	2005Q2	Hexachlorocyclopentadiene	0 U	U	U	ug/L	10
BKGmw-004	7/13/2005	2005Q3	Hexachlorocyclopentadiene	0 U	U	U	ug/L	10
BKGmw-004	10/5/2005	2005Q4	Hexachlorocyclopentadiene	0 U	U	R	ug/L	10
BKGmw-004	3/7/2006	2006Q1	Hexachlorocyclopentadiene	0 U	U	R	ug/L	10
BKGmw-004	5/3/2006	2006Q2	Hexachlorocyclopentadiene	0 U	U	R	ug/L	10
BKGmw-004	7/10/2006	2006Q3	Hexachlorocyclopentadiene	0 U	U	R	ug/L	10
BKGmw-004	10/4/2006	2006Q4	Hexachlorocyclopentadiene	0 U	U	R	ug/L	10
BKGmw-004	1/25/2007	2007Q1	Hexachlorocyclopentadiene	0 U	U	R	ug/L	10
BKGmw-004	4/19/2007	2007Q2	Hexachlorocyclopentadiene	0 U	U	R	ug/L	10
BKGmw-004	4/19/2007	2007Q2	Hexachlorocyclopentadiene	0 U	U	R	ug/L	10
BKGmw-004	7/10/2007	2007Q3	Hexachlorocyclopentadiene	0 U	U	R	ug/L	10
BKGmw-005	4/14/2005	2005Q2	Hexachlorocyclopentadiene	0 U	U	U	ug/L	10
BKGmw-005	4/14/2005	2005Q2	Hexachlorocyclopentadiene	0 U	U	UJ	ug/L	10
BKGmw-005	7/12/2005	2005Q3	Hexachlorocyclopentadiene	0 U	U	U	ug/L	10
BKGmw-005	10/5/2005	2005Q4	Hexachlorocyclopentadiene	0 U	U	R	ug/L	10
BKGmw-005	3/8/2006	2006Q1	Hexachlorocyclopentadiene	0 U	U	R	ug/L	10
BKGmw-005	3/8/2006	2006Q1	Hexachlorocyclopentadiene	0 U	U	R	ug/L	10
BKGmw-005	5/4/2006	2006Q2	Hexachlorocyclopentadiene	0 U	U	R	ug/L	10
BKGmw-005	7/12/2006	2006Q3	Hexachlorocyclopentadiene	0 U	U	R	ug/L	10
BKGmw-005	10/5/2006	2006Q4	Hexachlorocyclopentadiene	0 U	U	R	ug/L	10
BKGmw-005	1/24/2007	2007Q1	Hexachlorocyclopentadiene	0 U	U	R	ug/L	10
BKGmw-005	4/18/2007	2007Q2	Hexachlorocyclopentadiene	0 U	U	U	ug/L	10
BKGmw-005	7/12/2007	2007Q3	Hexachlorocyclopentadiene	0 U	U	R	ug/L	10
BKGmw-006	4/14/2005	2005Q2	Hexachlorocyclopentadiene	0 U	U	U	ug/L	10
BKGmw-006	7/12/2005	2005Q3	Hexachlorocyclopentadiene	0 U	U	U	ug/L	10
BKGmw-006	10/6/2005	2005Q4	Hexachlorocyclopentadiene	0 U	U	R	ug/L	10
BKGmw-006	3/9/2006	2006Q1	Hexachlorocyclopentadiene	0 U	U	R	ug/L	10
BKGmw-006	5/4/2006	2006Q2	Hexachlorocyclopentadiene	0 U	U	R	ug/L	10
BKGmw-006	7/12/2006	2006Q3	Hexachlorocyclopentadiene	0 U	U	R	ug/L	10
BKGmw-006	7/12/2006	2006Q3	Hexachlorocyclopentadiene	0 U	U	R	ug/L	10
BKGmw-006	10/4/2006	2006Q4	Hexachlorocyclopentadiene	0 U	U	R	ug/L	10
BKGmw-006	1/22/2007	2007Q1	Hexachlorocyclopentadiene	0 U	U	U	ug/L	10
BKGmw-006	4/18/2007	2007Q2	Hexachlorocyclopentadiene	0 U	U	UJ	ug/L	10
BKGmw-006	7/12/2007	2007Q3	Hexachlorocyclopentadiene	0 U	U	R	ug/L	10
BKGmw-008	4/13/2005	2005Q2	Hexachlorocyclopentadiene	0 U	U	U	ug/L	10
BKGmw-008	7/13/2005	2005Q3	Hexachlorocyclopentadiene	0 U	U	U	ug/L	10

Table A-2. Organic Compounds

Well_ID	SDate	Quarter	Analyte	Result	Lab		Units	RDL
					Flag	Qualifier		
BKGmw-008	10/5/2005	2005Q4	Hexachlorocyclopentadiene	0 U		R	ug/L	10
BKGmw-008	3/7/2006	2006Q1	Hexachlorocyclopentadiene	0 U		R	ug/L	10
BKGmw-008	5/3/2006	2006Q2	Hexachlorocyclopentadiene	0 U		R	ug/L	10
BKGmw-008	5/3/2006	2006Q2	Hexachlorocyclopentadiene	0 U		R	ug/L	10
BKGmw-008	7/10/2006	2006Q3	Hexachlorocyclopentadiene	0 U		R	ug/L	10
BKGmw-008	10/4/2006	2006Q4	Hexachlorocyclopentadiene	0 U		R	ug/L	10
BKGmw-008	1/23/2007	2007Q1	Hexachlorocyclopentadiene	0 U		U	ug/L	10
BKGmw-008	1/23/2007	2007Q1	Hexachlorocyclopentadiene	0 U		U	ug/L	10
BKGmw-008	4/19/2007	2007Q2	Hexachlorocyclopentadiene	0 U		R	ug/L	10
BKGmw-008	7/10/2007	2007Q3	Hexachlorocyclopentadiene	0 U		R	ug/L	10
BKGmw-010	4/12/2005	2005Q2	Hexachlorocyclopentadiene	0 U		U	ug/L	10
BKGmw-010	7/14/2005	2005Q3	Hexachlorocyclopentadiene	0 U		U	ug/L	10
BKGmw-010	10/5/2005	2005Q4	Hexachlorocyclopentadiene	0 U		R	ug/L	10
BKGmw-010	3/9/2006	2006Q1	Hexachlorocyclopentadiene	0 U		R	ug/L	10
BKGmw-010	5/1/2006	2006Q2	Hexachlorocyclopentadiene	0 U		R	ug/L	10
BKGmw-010	7/13/2006	2006Q3	Hexachlorocyclopentadiene	0 U		R	ug/L	10
BKGmw-010	10/3/2006	2006Q4	Hexachlorocyclopentadiene	0 U		R	ug/L	10
BKGmw-010	1/23/2007	2007Q1	Hexachlorocyclopentadiene	0 U		U	ug/L	10
BKGmw-010	4/19/2007	2007Q2	Hexachlorocyclopentadiene	0 U		R	ug/L	10
BKGmw-010	7/11/2007	2007Q3	Hexachlorocyclopentadiene	0 U		R	ug/L	10
BKGmw-012	4/12/2005	2005Q2	Hexachlorocyclopentadiene	0 U		U	ug/L	10
BKGmw-012	7/14/2005	2005Q3	Hexachlorocyclopentadiene	0 U		UJ	ug/L	10
BKGmw-012	10/3/2005	2005Q4	Hexachlorocyclopentadiene	0 U		R	ug/L	10
BKGmw-012	3/7/2006	2006Q1	Hexachlorocyclopentadiene	0 U		R	ug/L	10
BKGmw-012	5/1/2006	2006Q2	Hexachlorocyclopentadiene	0 U		R	ug/L	10
BKGmw-012	7/10/2006	2006Q3	Hexachlorocyclopentadiene	0 U		R	ug/L	10
BKGmw-012	10/3/2006	2006Q4	Hexachlorocyclopentadiene	0 U		R	ug/L	10
BKGmw-012	1/23/2007	2007Q1	Hexachlorocyclopentadiene	0 U		U	ug/L	10
BKGmw-012	4/18/2007	2007Q2	Hexachlorocyclopentadiene	0 U		U	ug/L	10
BKGmw-012	7/10/2007	2007Q3	Hexachlorocyclopentadiene	0 U		R	ug/L	10
BKGmw-013	4/14/2005	2005Q2	Hexachlorocyclopentadiene	0 U		U	ug/L	10
BKGmw-013	7/12/2005	2005Q3	Hexachlorocyclopentadiene	0 U		U	ug/L	10
BKGmw-013	10/5/2005	2005Q4	Hexachlorocyclopentadiene	0 U		R	ug/L	10
BKGmw-013	3/9/2006	2006Q1	Hexachlorocyclopentadiene	0 U		R	ug/L	10
BKGmw-013	5/3/2006	2006Q2	Hexachlorocyclopentadiene	0 U		R	ug/L	10
BKGmw-013	5/3/2006	2006Q2	Hexachlorocyclopentadiene	0 U		R	ug/L	10
BKGmw-013	7/10/2006	2006Q3	Hexachlorocyclopentadiene	0 U		R	ug/L	10
BKGmw-013	10/2/2006	2006Q4	Hexachlorocyclopentadiene	0 U		R	ug/L	10
BKGmw-013	1/25/2007	2007Q1	Hexachlorocyclopentadiene	0 U		R	ug/L	10
BKGmw-013	4/18/2007	2007Q2	Hexachlorocyclopentadiene	0 U		UJ	ug/L	10
BKGmw-013	7/11/2007	2007Q3	Hexachlorocyclopentadiene	0 U		R	ug/L	10
BKGmw-015	4/14/2005	2005Q2	Hexachlorocyclopentadiene	0 U		U	ug/L	10
BKGmw-015	7/12/2005	2005Q3	Hexachlorocyclopentadiene	0 U		U	ug/L	10
BKGmw-015	10/5/2005	2005Q4	Hexachlorocyclopentadiene	0 U		R	ug/L	10
BKGmw-015	3/9/2006	2006Q1	Hexachlorocyclopentadiene	0 U		R	ug/L	10
BKGmw-015	5/4/2006	2006Q2	Hexachlorocyclopentadiene	0 U		R	ug/L	10
BKGmw-015	7/12/2006	2006Q3	Hexachlorocyclopentadiene	0 U		R	ug/L	10
BKGmw-015	10/4/2006	2006Q4	Hexachlorocyclopentadiene	0 U		R	ug/L	10
BKGmw-015	1/22/2007	2007Q1	Hexachlorocyclopentadiene	0 U		U	ug/L	10
BKGmw-015	4/18/2007	2007Q2	Hexachlorocyclopentadiene	0 U		R	ug/L	10
BKGmw-015	7/12/2007	2007Q3	Hexachlorocyclopentadiene	0 U		R	ug/L	10
BKGmw-016	4/14/2005	2005Q2	Hexachlorocyclopentadiene	0 U		U	ug/L	10
BKGmw-016	7/12/2005	2005Q3	Hexachlorocyclopentadiene	0 U		U	ug/L	10
BKGmw-016	10/4/2005	2005Q4	Hexachlorocyclopentadiene	0 U		R	ug/L	10
BKGmw-016	3/9/2006	2006Q1	Hexachlorocyclopentadiene	0 U		R	ug/L	10
BKGmw-016	5/4/2006	2006Q2	Hexachlorocyclopentadiene	0 U		R	ug/L	10
BKGmw-016	7/11/2006	2006Q3	Hexachlorocyclopentadiene	0 U		R	ug/L	10
BKGmw-016	10/5/2006	2006Q4	Hexachlorocyclopentadiene	0 U		R	ug/L	10
BKGmw-016	1/24/2007	2007Q1	Hexachlorocyclopentadiene	0 U		R	ug/L	10
BKGmw-016	1/24/2007	2007Q1	Hexachlorocyclopentadiene	0 U		R	ug/L	10
BKGmw-016	4/18/2007	2007Q2	Hexachlorocyclopentadiene	0 U		U	ug/L	10

Table A-2. Organic Compounds

Well_ID	SDate	Quarter	Analyte	Result	Lab		Units	RDL
					Flag	Qualifier		
BKGmw-016	7/12/2007	2007Q3	Hexachlorocyclopentadiene	0	U	R	ug/L	10
BKGmw-017	4/14/2005	2005Q2	Hexachlorocyclopentadiene	0	U	UJ	ug/L	10
BKGmw-017	7/12/2005	2005Q3	Hexachlorocyclopentadiene	0	U	U	ug/L	10
BKGmw-017	10/4/2005	2005Q4	Hexachlorocyclopentadiene	0	U	R	ug/L	10
BKGmw-017	3/8/2006	2006Q1	Hexachlorocyclopentadiene	0	U	R	ug/L	10
BKGmw-017	5/3/2006	2006Q2	Hexachlorocyclopentadiene	0	U	R	ug/L	10
BKGmw-017	7/12/2006	2006Q3	Hexachlorocyclopentadiene	0	U	R	ug/L	10
BKGmw-017	10/4/2006	2006Q4	Hexachlorocyclopentadiene	0	U	R	ug/L	10
BKGmw-017	1/24/2007	2007Q1	Hexachlorocyclopentadiene	0	U	R	ug/L	10
BKGmw-017	4/19/2007	2007Q2	Hexachlorocyclopentadiene	0	U	R	ug/L	10
BKGmw-017	7/12/2007	2007Q3	Hexachlorocyclopentadiene	0	U	R	ug/L	10
BKGmw-018	4/14/2005	2005Q2	Hexachlorocyclopentadiene	0	U	U	ug/L	10
BKGmw-018	7/12/2005	2005Q3	Hexachlorocyclopentadiene	0	U	U	ug/L	10
BKGmw-018	10/5/2005	2005Q4	Hexachlorocyclopentadiene	0	U	R	ug/L	10
BKGmw-018	3/9/2006	2006Q1	Hexachlorocyclopentadiene	0	U	R	ug/L	10
BKGmw-018	5/4/2006	2006Q2	Hexachlorocyclopentadiene	0	U	R	ug/L	10
BKGmw-018	7/12/2006	2006Q3	Hexachlorocyclopentadiene	0	U	R	ug/L	10
BKGmw-018	10/4/2006	2006Q4	Hexachlorocyclopentadiene	0	U	R	ug/L	10
BKGmw-018	1/22/2007	2007Q1	Hexachlorocyclopentadiene	0	U	U	ug/L	10
BKGmw-018	4/18/2007	2007Q2	Hexachlorocyclopentadiene	0	U	U	ug/L	10
BKGmw-018	7/12/2007	2007Q3	Hexachlorocyclopentadiene	0	U	R	ug/L	10
BKGmw-019	4/14/2005	2005Q2	Hexachlorocyclopentadiene	0	U	U	ug/L	10
BKGmw-019	7/12/2005	2005Q3	Hexachlorocyclopentadiene	0	U	U	ug/L	10
BKGmw-019	10/6/2005	2005Q4	Hexachlorocyclopentadiene	0	U	R	ug/L	10
BKGmw-019	10/6/2005	2005Q4	Hexachlorocyclopentadiene	0	U	R	ug/L	10
BKGmw-019	3/8/2006	2006Q1	Hexachlorocyclopentadiene	0	U	R	ug/L	10
BKGmw-019	3/8/2006	2006Q1	Hexachlorocyclopentadiene	0	U	R	ug/L	10
BKGmw-019	5/4/2006	2006Q2	Hexachlorocyclopentadiene	0	U	R	ug/L	10
BKGmw-019	7/12/2006	2006Q3	Hexachlorocyclopentadiene	0	U	R	ug/L	10
BKGmw-019	10/4/2006	2006Q4	Hexachlorocyclopentadiene	0	U	R	ug/L	10
BKGmw-019	10/4/2006	2006Q4	Hexachlorocyclopentadiene	0	U	R	ug/L	10
BKGmw-019	1/25/2007	2007Q1	Hexachlorocyclopentadiene	0	U	R	ug/L	10
BKGmw-019	4/18/2007	2007Q2	Hexachlorocyclopentadiene	0	U	U	ug/L	10
BKGmw-019	7/11/2007	2007Q3	Hexachlorocyclopentadiene	0	U	R	ug/L	10
BKGmw-020	4/13/2005	2005Q2	Hexachlorocyclopentadiene	0	U	U	ug/L	10
BKGmw-020	7/13/2005	2005Q3	Hexachlorocyclopentadiene	0	U	U	ug/L	10
BKGmw-020	10/4/2005	2005Q4	Hexachlorocyclopentadiene	0	U	R	ug/L	10
BKGmw-020	3/9/2006	2006Q1	Hexachlorocyclopentadiene	0	U	R	ug/L	10
BKGmw-020	5/3/2006	2006Q2	Hexachlorocyclopentadiene	0	U	R	ug/L	10
BKGmw-020	7/12/2006	2006Q3	Hexachlorocyclopentadiene	0	U	R	ug/L	10
BKGmw-020	7/12/2006	2006Q3	Hexachlorocyclopentadiene	0	U	R	ug/L	10
BKGmw-020	10/5/2006	2006Q4	Hexachlorocyclopentadiene	0	U	R	ug/L	10
BKGmw-020	1/22/2007	2007Q1	Hexachlorocyclopentadiene	0	U	U	ug/L	10
BKGmw-020	4/18/2007	2007Q2	Hexachlorocyclopentadiene	0	U	U	ug/L	10
BKGmw-020	7/11/2007	2007Q3	Hexachlorocyclopentadiene	0	U	R	ug/L	10
BKGmw-020	7/11/2007	2007Q3	Hexachlorocyclopentadiene	0	U	R	ug/L	10
BKGmw-021	4/13/2005	2005Q2	Hexachlorocyclopentadiene	0	U	U	ug/L	10
BKGmw-021	7/13/2005	2005Q3	Hexachlorocyclopentadiene	0	U	U	ug/L	10
BKGmw-021	7/13/2005	2005Q3	Hexachlorocyclopentadiene	0	U	U	ug/L	10
BKGmw-021	10/5/2005	2005Q4	Hexachlorocyclopentadiene	0	U	R	ug/L	10
BKGmw-021	3/8/2006	2006Q1	Hexachlorocyclopentadiene	0	U	R	ug/L	10
BKGmw-021	5/3/2006	2006Q2	Hexachlorocyclopentadiene	0	U	R	ug/L	10
BKGmw-021	7/10/2006	2006Q3	Hexachlorocyclopentadiene	0	U	R	ug/L	10
BKGmw-021	10/4/2006	2006Q4	Hexachlorocyclopentadiene	0	U	R	ug/L	10
BKGmw-021	1/25/2007	2007Q1	Hexachlorocyclopentadiene	0	U	R	ug/L	10
BKGmw-021	4/19/2007	2007Q2	Hexachlorocyclopentadiene	0	U	R	ug/L	10
BKGmw-021	7/10/2007	2007Q3	Hexachlorocyclopentadiene	0	U	R	ug/L	10
BKGmw-004	4/13/2005	2005Q2	Hexachloroethane	0	U	U	ug/L	1
BKGmw-004	7/13/2005	2005Q3	Hexachloroethane	0	U	U	ug/L	1
BKGmw-004	10/5/2005	2005Q4	Hexachloroethane	0	U	UJ	ug/L	1
BKGmw-004	3/7/2006	2006Q1	Hexachloroethane	0	U	UJ	ug/L	1

Table A-2. Organic Compounds

Well_ID	SDate	Quarter	Analyte	Result	Lab		Units	RDL
					Flag	Qualifier		
BKGmw-004	5/3/2006	2006Q2	Hexachloroethane	0	U	U	ug/L	1
BKGmw-004	7/10/2006	2006Q3	Hexachloroethane	0	U	U	ug/L	1
BKGmw-004	10/4/2006	2006Q4	Hexachloroethane	0	U	U	ug/L	1
BKGmw-004	1/25/2007	2007Q1	Hexachloroethane	0	U	U	ug/L	1
BKGmw-004	4/19/2007	2007Q2	Hexachloroethane	0	U	U	ug/L	1
BKGmw-004	4/19/2007	2007Q2	Hexachloroethane	0	U	U	ug/L	1
BKGmw-004	7/10/2007	2007Q3	Hexachloroethane	0	U	U	ug/L	1
BKGmw-005	4/14/2005	2005Q2	Hexachloroethane	0	U	UJ	ug/L	1
BKGmw-005	4/14/2005	2005Q2	Hexachloroethane	0	U	U	ug/L	1
BKGmw-005	7/12/2005	2005Q3	Hexachloroethane	0	U	U	ug/L	1
BKGmw-005	10/5/2005	2005Q4	Hexachloroethane	0	U	U	ug/L	1
BKGmw-005	3/8/2006	2006Q1	Hexachloroethane	0	U	U	ug/L	1
BKGmw-005	3/8/2006	2006Q1	Hexachloroethane	0	U	U	ug/L	1
BKGmw-005	5/4/2006	2006Q2	Hexachloroethane	0	U	U	ug/L	1
BKGmw-005	7/12/2006	2006Q3	Hexachloroethane	0	U	U	ug/L	1
BKGmw-005	10/5/2006	2006Q4	Hexachloroethane	0	U	U	ug/L	1
BKGmw-005	1/24/2007	2007Q1	Hexachloroethane	0	U	U	ug/L	1
BKGmw-005	4/18/2007	2007Q2	Hexachloroethane	0	U	U	ug/L	1
BKGmw-005	7/12/2007	2007Q3	Hexachloroethane	0	U	U	ug/L	1
BKGmw-006	4/14/2005	2005Q2	Hexachloroethane	0	U	U	ug/L	1
BKGmw-006	7/12/2005	2005Q3	Hexachloroethane	0	U	U	ug/L	1
BKGmw-006	10/6/2005	2005Q4	Hexachloroethane	0	U	U	ug/L	1
BKGmw-006	3/9/2006	2006Q1	Hexachloroethane	0	U	U	ug/L	1
BKGmw-006	5/4/2006	2006Q2	Hexachloroethane	0	U	R	ug/L	1
BKGmw-006	7/12/2006	2006Q3	Hexachloroethane	0	U	U	ug/L	1
BKGmw-006	7/12/2006	2006Q3	Hexachloroethane	0	U	UJ	ug/L	1
BKGmw-006	10/4/2006	2006Q4	Hexachloroethane	0	U	U	ug/L	1
BKGmw-006	1/22/2007	2007Q1	Hexachloroethane	0	U	U	ug/L	1
BKGmw-006	4/18/2007	2007Q2	Hexachloroethane	0	U	UJ	ug/L	1
BKGmw-006	7/12/2007	2007Q3	Hexachloroethane	0	U	U	ug/L	1
BKGmw-008	4/13/2005	2005Q2	Hexachloroethane	0	U	U	ug/L	1
BKGmw-008	7/13/2005	2005Q3	Hexachloroethane	0	U	U	ug/L	1
BKGmw-008	10/5/2005	2005Q4	Hexachloroethane	0	U	U	ug/L	1
BKGmw-008	3/7/2006	2006Q1	Hexachloroethane	0	U	U	ug/L	1
BKGmw-008	5/3/2006	2006Q2	Hexachloroethane	0	U	U	ug/L	1
BKGmw-008	5/3/2006	2006Q2	Hexachloroethane	0	U	U	ug/L	1
BKGmw-008	7/10/2006	2006Q3	Hexachloroethane	0	U	U	ug/L	1
BKGmw-008	10/4/2006	2006Q4	Hexachloroethane	0	U	U	ug/L	1
BKGmw-008	1/23/2007	2007Q1	Hexachloroethane	0	U	U	ug/L	1
BKGmw-008	1/23/2007	2007Q1	Hexachloroethane	0	U	U	ug/L	1
BKGmw-008	4/19/2007	2007Q2	Hexachloroethane	0	U	U	ug/L	1
BKGmw-008	7/10/2007	2007Q3	Hexachloroethane	0	U	U	ug/L	1
BKGmw-010	4/12/2005	2005Q2	Hexachloroethane	0	U	U	ug/L	1
BKGmw-010	7/14/2005	2005Q3	Hexachloroethane	0	U	U	ug/L	1
BKGmw-010	10/5/2005	2005Q4	Hexachloroethane	0	U	U	ug/L	1
BKGmw-010	3/9/2006	2006Q1	Hexachloroethane	0	U	U	ug/L	1
BKGmw-010	5/1/2006	2006Q2	Hexachloroethane	0	U	U	ug/L	1
BKGmw-010	7/13/2006	2006Q3	Hexachloroethane	0	U	UJ	ug/L	1
BKGmw-010	10/3/2006	2006Q4	Hexachloroethane	0	U	U	ug/L	1
BKGmw-010	1/23/2007	2007Q1	Hexachloroethane	0	U	U	ug/L	1
BKGmw-010	4/19/2007	2007Q2	Hexachloroethane	0	U	U	ug/L	1
BKGmw-010	7/11/2007	2007Q3	Hexachloroethane	0	U	R	ug/L	1
BKGmw-012	4/12/2005	2005Q2	Hexachloroethane	0	U	U	ug/L	1
BKGmw-012	7/14/2005	2005Q3	Hexachloroethane	0	U	UJ	ug/L	1
BKGmw-012	10/3/2005	2005Q4	Hexachloroethane	0	U	U	ug/L	1
BKGmw-012	3/7/2006	2006Q1	Hexachloroethane	0	U	U	ug/L	1
BKGmw-012	5/1/2006	2006Q2	Hexachloroethane	0	U	U	ug/L	1
BKGmw-012	7/10/2006	2006Q3	Hexachloroethane	0	U	U	ug/L	1
BKGmw-012	10/3/2006	2006Q4	Hexachloroethane	0	U	U	ug/L	1
BKGmw-012	1/23/2007	2007Q1	Hexachloroethane	0	U	U	ug/L	1
BKGmw-012	4/18/2007	2007Q2	Hexachloroethane	0	U	U	ug/L	1

Table A-2. Organic Compounds

Well_ID	SDate	Quarter	Analyte	Result	Lab			Units	RDL
					Flag	Qualifier			
BKGmw-012	7/10/2007	2007Q3	Hexachloroethane	0	U	U	ug/L	1	
BKGmw-013	4/14/2005	2005Q2	Hexachloroethane	0	U	U	ug/L	1	
BKGmw-013	7/12/2005	2005Q3	Hexachloroethane	0	U	U	ug/L	1	
BKGmw-013	10/5/2005	2005Q4	Hexachloroethane	0	U	U	ug/L	1	
BKGmw-013	3/9/2006	2006Q1	Hexachloroethane	0	U	R	ug/L	1	
BKGmw-013	5/3/2006	2006Q2	Hexachloroethane	0	U	U	ug/L	1	
BKGmw-013	5/3/2006	2006Q2	Hexachloroethane	0	U	U	ug/L	1	
BKGmw-013	7/10/2006	2006Q3	Hexachloroethane	0	U	U	ug/L	1	
BKGmw-013	10/2/2006	2006Q4	Hexachloroethane	0	U	U	ug/L	1	
BKGmw-013	1/25/2007	2007Q1	Hexachloroethane	0	U	U	ug/L	1	
BKGmw-013	4/18/2007	2007Q2	Hexachloroethane	0	U	UJ	ug/L	1	
BKGmw-013	7/11/2007	2007Q3	Hexachloroethane	0	U	R	ug/L	1	
BKGmw-015	4/14/2005	2005Q2	Hexachloroethane	0	U	U	ug/L	1	
BKGmw-015	7/12/2005	2005Q3	Hexachloroethane	0	U	U	ug/L	1	
BKGmw-015	10/5/2005	2005Q4	Hexachloroethane	0	U	U	ug/L	1	
BKGmw-015	3/9/2006	2006Q1	Hexachloroethane	0	U	U	ug/L	1	
BKGmw-015	5/4/2006	2006Q2	Hexachloroethane	0	U	U	ug/L	1	
BKGmw-015	7/12/2006	2006Q3	Hexachloroethane	0	U	U	ug/L	1	
BKGmw-015	10/4/2006	2006Q4	Hexachloroethane	0	U	U	ug/L	1	
BKGmw-015	1/22/2007	2007Q1	Hexachloroethane	0	U	U	ug/L	1	
BKGmw-015	4/18/2007	2007Q2	Hexachloroethane	0	U	U	ug/L	1	
BKGmw-015	7/12/2007	2007Q3	Hexachloroethane	0	U	U	ug/L	1	
BKGmw-016	4/14/2005	2005Q2	Hexachloroethane	0	U	U	ug/L	1	
BKGmw-016	7/12/2005	2005Q3	Hexachloroethane	0	U	U	ug/L	1	
BKGmw-016	10/4/2005	2005Q4	Hexachloroethane	0	U	U	ug/L	1	
BKGmw-016	3/9/2006	2006Q1	Hexachloroethane	0	U	U	ug/L	1	
BKGmw-016	5/4/2006	2006Q2	Hexachloroethane	0	U	R	ug/L	1	
BKGmw-016	7/11/2006	2006Q3	Hexachloroethane	0	U	R	ug/L	1	
BKGmw-016	10/5/2006	2006Q4	Hexachloroethane	0	U	U	ug/L	1	
BKGmw-016	1/24/2007	2007Q1	Hexachloroethane	0	U	U	ug/L	1	
BKGmw-016	1/24/2007	2007Q1	Hexachloroethane	0	U	U	ug/L	1	
BKGmw-016	4/18/2007	2007Q2	Hexachloroethane	0	U	U	ug/L	1	
BKGmw-016	7/12/2007	2007Q3	Hexachloroethane	0	U	U	ug/L	1	
BKGmw-017	4/14/2005	2005Q2	Hexachloroethane	0	U	UJ	ug/L	1	
BKGmw-017	7/12/2005	2005Q3	Hexachloroethane	0	U	U	ug/L	1	
BKGmw-017	10/4/2005	2005Q4	Hexachloroethane	0	U	U	ug/L	1	
BKGmw-017	3/8/2006	2006Q1	Hexachloroethane	0	U	U	ug/L	1	
BKGmw-017	5/3/2006	2006Q2	Hexachloroethane	0	U	U	ug/L	1	
BKGmw-017	7/12/2006	2006Q3	Hexachloroethane	0	U	U	ug/L	1	
BKGmw-017	10/4/2006	2006Q4	Hexachloroethane	0	U	U	ug/L	1	
BKGmw-017	1/24/2007	2007Q1	Hexachloroethane	0	U	U	ug/L	1	
BKGmw-017	4/19/2007	2007Q2	Hexachloroethane	0	U	U	ug/L	1	
BKGmw-017	7/12/2007	2007Q3	Hexachloroethane	0	U	U	ug/L	1	
BKGmw-018	4/14/2005	2005Q2	Hexachloroethane	0	U	U	ug/L	1	
BKGmw-018	7/12/2005	2005Q3	Hexachloroethane	0	U	U	ug/L	1	
BKGmw-018	10/5/2005	2005Q4	Hexachloroethane	0	U	U	ug/L	1	
BKGmw-018	3/9/2006	2006Q1	Hexachloroethane	0	U	U	ug/L	1	
BKGmw-018	5/4/2006	2006Q2	Hexachloroethane	0	U	U	ug/L	1	
BKGmw-018	7/12/2006	2006Q3	Hexachloroethane	0	U	U	ug/L	1	
BKGmw-018	10/4/2006	2006Q4	Hexachloroethane	0	U	U	ug/L	1	
BKGmw-018	1/22/2007	2007Q1	Hexachloroethane	0	U	U	ug/L	1	
BKGmw-018	4/18/2007	2007Q2	Hexachloroethane	0	U	U	ug/L	1	
BKGmw-018	7/12/2007	2007Q3	Hexachloroethane	0	U	U	ug/L	1	
BKGmw-019	4/14/2005	2005Q2	Hexachloroethane	0	U	U	ug/L	1	
BKGmw-019	7/12/2005	2005Q3	Hexachloroethane	0	U	U	ug/L	1	
BKGmw-019	10/6/2005	2005Q4	Hexachloroethane	0	U	U	ug/L	1	
BKGmw-019	10/6/2005	2005Q4	Hexachloroethane	0	U	U	ug/L	1	
BKGmw-019	3/8/2006	2006Q1	Hexachloroethane	0	U	U	ug/L	1	
BKGmw-019	3/8/2006	2006Q1	Hexachloroethane	0	U	U	ug/L	1	
BKGmw-019	5/4/2006	2006Q2	Hexachloroethane	0	U	U	ug/L	1	
BKGmw-019	7/12/2006	2006Q3	Hexachloroethane	0	U	U	ug/L	1	

Table A-2. Organic Compounds

Well_ID	SDate	Quarter	Analyte	Result	Lab		Units	RDL
					Flag	Qualifier		
BKGmw-019	10/4/2006	2006Q4	Hexachloroethane	0	U	U	ug/L	1
BKGmw-019	10/4/2006	2006Q4	Hexachloroethane	0	U	U	ug/L	1
BKGmw-019	1/25/2007	2007Q1	Hexachloroethane	0	U	U	ug/L	1
BKGmw-019	4/18/2007	2007Q2	Hexachloroethane	0	U	U	ug/L	1
BKGmw-019	7/11/2007	2007Q3	Hexachloroethane	0	U	UJ	ug/L	1
BKGmw-020	4/13/2005	2005Q2	Hexachloroethane	0	U	U	ug/L	1
BKGmw-020	7/13/2005	2005Q3	Hexachloroethane	0	U	U	ug/L	1
BKGmw-020	10/4/2005	2005Q4	Hexachloroethane	0	U	U	ug/L	1
BKGmw-020	3/9/2006	2006Q1	Hexachloroethane	0	U	U	ug/L	1
BKGmw-020	5/3/2006	2006Q2	Hexachloroethane	0	U	U	ug/L	1
BKGmw-020	7/12/2006	2006Q3	Hexachloroethane	0	U	UJ	ug/L	1
BKGmw-020	7/12/2006	2006Q3	Hexachloroethane	0	U	U	ug/L	1
BKGmw-020	10/5/2006	2006Q4	Hexachloroethane	0	U	U	ug/L	1
BKGmw-020	1/22/2007	2007Q1	Hexachloroethane	0	U	U	ug/L	1
BKGmw-020	4/18/2007	2007Q2	Hexachloroethane	0	U	U	ug/L	1
BKGmw-020	7/11/2007	2007Q3	Hexachloroethane	0	U	R	ug/L	1
BKGmw-020	7/11/2007	2007Q3	Hexachloroethane	0	U	R	ug/L	1
BKGmw-021	4/13/2005	2005Q2	Hexachloroethane	0	U	U	ug/L	1
BKGmw-021	7/13/2005	2005Q3	Hexachloroethane	0	U	U	ug/L	1
BKGmw-021	7/13/2005	2005Q3	Hexachloroethane	0	U	U	ug/L	1
BKGmw-021	10/5/2005	2005Q4	Hexachloroethane	0	U	U	ug/L	1
BKGmw-021	3/8/2006	2006Q1	Hexachloroethane	0	U	U	ug/L	1
BKGmw-021	5/3/2006	2006Q2	Hexachloroethane	0	U	U	ug/L	1
BKGmw-021	7/10/2006	2006Q3	Hexachloroethane	0	U	U	ug/L	1
BKGmw-021	10/4/2006	2006Q4	Hexachloroethane	0	U	U	ug/L	1
BKGmw-021	1/25/2007	2007Q1	Hexachloroethane	0	U	U	ug/L	1
BKGmw-021	4/19/2007	2007Q2	Hexachloroethane	0	U	U	ug/L	1
BKGmw-021	7/10/2007	2007Q3	Hexachloroethane	0	U	U	ug/L	1
BKGmw-004	4/13/2005	2005Q2	Hexahydro-1,3,5-trinitro-1,3,5-triazine	0	U	U	ug/L	0.1
BKGmw-004	7/13/2005	2005Q3	Hexahydro-1,3,5-trinitro-1,3,5-triazine	0	U	U	ug/L	0.1
BKGmw-004	10/5/2005	2005Q4	Hexahydro-1,3,5-trinitro-1,3,5-triazine	0	U	U	ug/L	0.1
BKGmw-004	3/7/2006	2006Q1	Hexahydro-1,3,5-trinitro-1,3,5-triazine	0	U	U	ug/L	0.1
BKGmw-004	5/3/2006	2006Q2	Hexahydro-1,3,5-trinitro-1,3,5-triazine	0	U	U	ug/L	0.1
BKGmw-004	7/10/2006	2006Q3	Hexahydro-1,3,5-trinitro-1,3,5-triazine	0	U	U	ug/L	0.1
BKGmw-004	10/4/2006	2006Q4	Hexahydro-1,3,5-trinitro-1,3,5-triazine	0	U	U	ug/L	0.1
BKGmw-004	1/25/2007	2007Q1	Hexahydro-1,3,5-trinitro-1,3,5-triazine	0	U	U	ug/L	0.1
BKGmw-004	4/19/2007	2007Q2	Hexahydro-1,3,5-trinitro-1,3,5-triazine	0	U	U	ug/L	0.11
BKGmw-004	4/19/2007	2007Q2	Hexahydro-1,3,5-trinitro-1,3,5-triazine	0	U	U	ug/L	0.11
BKGmw-004	7/10/2007	2007Q3	Hexahydro-1,3,5-trinitro-1,3,5-triazine	0	U	U	ug/L	0.11
BKGmw-005	4/14/2005	2005Q2	Hexahydro-1,3,5-trinitro-1,3,5-triazine	0	U	U	ug/L	0.1
BKGmw-005	4/14/2005	2005Q2	Hexahydro-1,3,5-trinitro-1,3,5-triazine	0	U	U	ug/L	0.1
BKGmw-005	7/12/2005	2005Q3	Hexahydro-1,3,5-trinitro-1,3,5-triazine	0	U	U	ug/L	0.1
BKGmw-005	10/5/2005	2005Q4	Hexahydro-1,3,5-trinitro-1,3,5-triazine	0	U	U	ug/L	0.1
BKGmw-005	3/8/2006	2006Q1	Hexahydro-1,3,5-trinitro-1,3,5-triazine	0	U	U	ug/L	0.1
BKGmw-005	3/8/2006	2006Q1	Hexahydro-1,3,5-trinitro-1,3,5-triazine	0	U	U	ug/L	0.1
BKGmw-005	5/4/2006	2006Q2	Hexahydro-1,3,5-trinitro-1,3,5-triazine	0	U	U	ug/L	0.1
BKGmw-005	7/12/2006	2006Q3	Hexahydro-1,3,5-trinitro-1,3,5-triazine	0	U	U	ug/L	0.1
BKGmw-005	10/5/2006	2006Q4	Hexahydro-1,3,5-trinitro-1,3,5-triazine	0	U	U	ug/L	0.1
BKGmw-005	1/24/2007	2007Q1	Hexahydro-1,3,5-trinitro-1,3,5-triazine	0	U	U	ug/L	0.096
BKGmw-005	4/18/2007	2007Q2	Hexahydro-1,3,5-trinitro-1,3,5-triazine	0	U	U	ug/L	0.098
BKGmw-005	7/12/2007	2007Q3	Hexahydro-1,3,5-trinitro-1,3,5-triazine	0	U	U	ug/L	0.095
BKGmw-006	4/14/2005	2005Q2	Hexahydro-1,3,5-trinitro-1,3,5-triazine	0	U	U	ug/L	0.1
BKGmw-006	7/12/2005	2005Q3	Hexahydro-1,3,5-trinitro-1,3,5-triazine	0	U	U	ug/L	0.1
BKGmw-006	10/6/2005	2005Q4	Hexahydro-1,3,5-trinitro-1,3,5-triazine	0	U	U	ug/L	0.1
BKGmw-006	3/9/2006	2006Q1	Hexahydro-1,3,5-trinitro-1,3,5-triazine	0	U	U	ug/L	0.1
BKGmw-006	5/4/2006	2006Q2	Hexahydro-1,3,5-trinitro-1,3,5-triazine	0	U	U	ug/L	0.1
BKGmw-006	7/12/2006	2006Q3	Hexahydro-1,3,5-trinitro-1,3,5-triazine	0	U	U	ug/L	0.1
BKGmw-006	7/12/2006	2006Q3	Hexahydro-1,3,5-trinitro-1,3,5-triazine	0	U	U	ug/L	0.1
BKGmw-006	10/4/2006	2006Q4	Hexahydro-1,3,5-trinitro-1,3,5-triazine	0	U	U	ug/L	0.1
BKGmw-006	1/22/2007	2007Q1	Hexahydro-1,3,5-trinitro-1,3,5-triazine	0	U	U	ug/L	0.095
BKGmw-006	4/18/2007	2007Q2	Hexahydro-1,3,5-trinitro-1,3,5-triazine	0	U	U	ug/L	0.1

Table A-2. Organic Compounds

Well_ID	SDate	Quarter	Analyte	Result	Lab		Units	RDL
					Flag	Qualifier		
BKGmw-004	10/5/2005	2005Q4	Indeno(1,2,3-cd)pyrene	0	U	U	ug/L	0.2
BKGmw-004	3/7/2006	2006Q1	Indeno(1,2,3-cd)pyrene	0	U	UJ	ug/L	0.2
BKGmw-004	5/3/2006	2006Q2	Indeno(1,2,3-cd)pyrene	0	U	U	ug/L	0.2
BKGmw-004	7/10/2006	2006Q3	Indeno(1,2,3-cd)pyrene	0	U	U	ug/L	0.2
BKGmw-004	10/4/2006	2006Q4	Indeno(1,2,3-cd)pyrene	0	U	U	ug/L	0.2
BKGmw-004	1/25/2007	2007Q1	Indeno(1,2,3-cd)pyrene	0	U	U	ug/L	0.2
BKGmw-004	4/19/2007	2007Q2	Indeno(1,2,3-cd)pyrene	0	U	U	ug/L	0.2
BKGmw-004	4/19/2007	2007Q2	Indeno(1,2,3-cd)pyrene	0	U	U	ug/L	0.2
BKGmw-004	7/10/2007	2007Q3	Indeno(1,2,3-cd)pyrene	0	U	U	ug/L	0.2
BKGmw-005	4/14/2005	2005Q2	Indeno(1,2,3-cd)pyrene	0	U	U	ug/L	0.2
BKGmw-005	4/14/2005	2005Q2	Indeno(1,2,3-cd)pyrene	0	U	UJ	ug/L	0.2
BKGmw-005	7/12/2005	2005Q3	Indeno(1,2,3-cd)pyrene	0	U	U	ug/L	0.2
BKGmw-005	10/5/2005	2005Q4	Indeno(1,2,3-cd)pyrene	0	U	U	ug/L	0.2
BKGmw-005	3/8/2006	2006Q1	Indeno(1,2,3-cd)pyrene	0	U	U	ug/L	0.2
BKGmw-005	3/8/2006	2006Q1	Indeno(1,2,3-cd)pyrene	0	U	U	ug/L	0.2
BKGmw-005	5/4/2006	2006Q2	Indeno(1,2,3-cd)pyrene	0	U	U	ug/L	0.2
BKGmw-005	7/12/2006	2006Q3	Indeno(1,2,3-cd)pyrene	0	U	U	ug/L	0.2
BKGmw-005	10/5/2006	2006Q4	Indeno(1,2,3-cd)pyrene	0	U	U	ug/L	0.2
BKGmw-005	1/24/2007	2007Q1	Indeno(1,2,3-cd)pyrene	0	U	U	ug/L	0.2
BKGmw-005	4/18/2007	2007Q2	Indeno(1,2,3-cd)pyrene	0	U	U	ug/L	0.2
BKGmw-005	7/12/2007	2007Q3	Indeno(1,2,3-cd)pyrene	0	U	U	ug/L	0.2
BKGmw-006	4/14/2005	2005Q2	Indeno(1,2,3-cd)pyrene	0	U	U	ug/L	0.2
BKGmw-006	7/12/2005	2005Q3	Indeno(1,2,3-cd)pyrene	0	U	U	ug/L	0.2
BKGmw-006	10/6/2005	2005Q4	Indeno(1,2,3-cd)pyrene	0	U	U	ug/L	0.2
BKGmw-006	3/9/2006	2006Q1	Indeno(1,2,3-cd)pyrene	0	U	U	ug/L	0.2
BKGmw-006	5/4/2006	2006Q2	Indeno(1,2,3-cd)pyrene	0	U	R	ug/L	0.2
BKGmw-006	7/12/2006	2006Q3	Indeno(1,2,3-cd)pyrene	0	U	U	ug/L	0.2
BKGmw-006	7/12/2006	2006Q3	Indeno(1,2,3-cd)pyrene	0	U	UJ	ug/L	0.2
BKGmw-006	10/4/2006	2006Q4	Indeno(1,2,3-cd)pyrene	0	U	U	ug/L	0.2
BKGmw-006	1/22/2007	2007Q1	Indeno(1,2,3-cd)pyrene	0	U	U	ug/L	0.2
BKGmw-006	4/18/2007	2007Q2	Indeno(1,2,3-cd)pyrene	0	U	UJ	ug/L	0.2
BKGmw-006	7/12/2007	2007Q3	Indeno(1,2,3-cd)pyrene	0	U	U	ug/L	0.2
BKGmw-008	4/13/2005	2005Q2	Indeno(1,2,3-cd)pyrene	0	U	U	ug/L	0.2
BKGmw-008	7/13/2005	2005Q3	Indeno(1,2,3-cd)pyrene	0	U	U	ug/L	0.2
BKGmw-008	10/5/2005	2005Q4	Indeno(1,2,3-cd)pyrene	0	U	U	ug/L	0.2
BKGmw-008	3/7/2006	2006Q1	Indeno(1,2,3-cd)pyrene	0	U	U	ug/L	0.2
BKGmw-008	5/3/2006	2006Q2	Indeno(1,2,3-cd)pyrene	0	U	U	ug/L	0.2
BKGmw-008	5/3/2006	2006Q2	Indeno(1,2,3-cd)pyrene	0	U	U	ug/L	0.2
BKGmw-008	7/10/2006	2006Q3	Indeno(1,2,3-cd)pyrene	0	U	U	ug/L	0.2
BKGmw-008	10/4/2006	2006Q4	Indeno(1,2,3-cd)pyrene	0	U	U	ug/L	0.2
BKGmw-008	1/23/2007	2007Q1	Indeno(1,2,3-cd)pyrene	0	U	U	ug/L	0.2
BKGmw-008	1/23/2007	2007Q1	Indeno(1,2,3-cd)pyrene	0	U	U	ug/L	0.2
BKGmw-008	4/19/2007	2007Q2	Indeno(1,2,3-cd)pyrene	0	U	U	ug/L	0.2
BKGmw-008	7/10/2007	2007Q3	Indeno(1,2,3-cd)pyrene	0	U	U	ug/L	0.2
BKGmw-010	4/12/2005	2005Q2	Indeno(1,2,3-cd)pyrene	0	U	U	ug/L	0.2
BKGmw-010	7/14/2005	2005Q3	Indeno(1,2,3-cd)pyrene	0	U	U	ug/L	0.2
BKGmw-010	10/5/2005	2005Q4	Indeno(1,2,3-cd)pyrene	0	U	U	ug/L	0.2
BKGmw-010	3/9/2006	2006Q1	Indeno(1,2,3-cd)pyrene	0	U	U	ug/L	0.2
BKGmw-010	5/1/2006	2006Q2	Indeno(1,2,3-cd)pyrene	0	U	U	ug/L	0.2
BKGmw-010	7/13/2006	2006Q3	Indeno(1,2,3-cd)pyrene	0	U	UJ	ug/L	0.2
BKGmw-010	10/3/2006	2006Q4	Indeno(1,2,3-cd)pyrene	0	U	U	ug/L	0.2
BKGmw-010	1/23/2007	2007Q1	Indeno(1,2,3-cd)pyrene	0	U	U	ug/L	0.2
BKGmw-010	4/19/2007	2007Q2	Indeno(1,2,3-cd)pyrene	0	U	U	ug/L	0.2
BKGmw-010	7/11/2007	2007Q3	Indeno(1,2,3-cd)pyrene	0	U	U	ug/L	0.2
BKGmw-012	4/12/2005	2005Q2	Indeno(1,2,3-cd)pyrene	0	U	U	ug/L	0.2
BKGmw-012	7/14/2005	2005Q3	Indeno(1,2,3-cd)pyrene	0	U	UJ	ug/L	0.2
BKGmw-012	10/3/2005	2005Q4	Indeno(1,2,3-cd)pyrene	0	U	U	ug/L	0.2
BKGmw-012	3/7/2006	2006Q1	Indeno(1,2,3-cd)pyrene	0	U	U	ug/L	0.2
BKGmw-012	5/1/2006	2006Q2	Indeno(1,2,3-cd)pyrene	0	U	U	ug/L	0.2
BKGmw-012	7/10/2006	2006Q3	Indeno(1,2,3-cd)pyrene	0	U	U	ug/L	0.2
BKGmw-012	10/3/2006	2006Q4	Indeno(1,2,3-cd)pyrene	0	U	U	ug/L	0.2

Table A-2. Organic Compounds

Well_ID	SDate	Quarter	Analyte	Result	Lab		Units	RDL
					Flag	Qualifier		
BKGmw-012	1/23/2007	2007Q1	Indeno(1,2,3-cd)pyrene	0	U	U	ug/L	0.2
BKGmw-012	4/18/2007	2007Q2	Indeno(1,2,3-cd)pyrene	0	U	U	ug/L	0.2
BKGmw-012	7/10/2007	2007Q3	Indeno(1,2,3-cd)pyrene	0	U	U	ug/L	0.2
BKGmw-013	4/14/2005	2005Q2	Indeno(1,2,3-cd)pyrene	0	U	U	ug/L	0.2
BKGmw-013	7/12/2005	2005Q3	Indeno(1,2,3-cd)pyrene	0	U	U	ug/L	0.2
BKGmw-013	10/5/2005	2005Q4	Indeno(1,2,3-cd)pyrene	0	U	U	ug/L	0.2
BKGmw-013	3/9/2006	2006Q1	Indeno(1,2,3-cd)pyrene	0	U	R	ug/L	0.2
BKGmw-013	5/3/2006	2006Q2	Indeno(1,2,3-cd)pyrene	0	U	U	ug/L	0.2
BKGmw-013	5/3/2006	2006Q2	Indeno(1,2,3-cd)pyrene	0	U	U	ug/L	0.2
BKGmw-013	7/10/2006	2006Q3	Indeno(1,2,3-cd)pyrene	0	U	U	ug/L	0.2
BKGmw-013	10/2/2006	2006Q4	Indeno(1,2,3-cd)pyrene	0	U	U	ug/L	0.2
BKGmw-013	1/25/2007	2007Q1	Indeno(1,2,3-cd)pyrene	0	U	U	ug/L	0.2
BKGmw-013	4/18/2007	2007Q2	Indeno(1,2,3-cd)pyrene	0	U	UJ	ug/L	0.2
BKGmw-013	7/11/2007	2007Q3	Indeno(1,2,3-cd)pyrene	0	U	U	ug/L	0.2
BKGmw-015	4/14/2005	2005Q2	Indeno(1,2,3-cd)pyrene	0	U	U	ug/L	0.2
BKGmw-015	7/12/2005	2005Q3	Indeno(1,2,3-cd)pyrene	0	U	U	ug/L	0.2
BKGmw-015	10/5/2005	2005Q4	Indeno(1,2,3-cd)pyrene	0	U	U	ug/L	0.2
BKGmw-015	3/9/2006	2006Q1	Indeno(1,2,3-cd)pyrene	0	U	U	ug/L	0.2
BKGmw-015	5/4/2006	2006Q2	Indeno(1,2,3-cd)pyrene	0	U	U	ug/L	0.2
BKGmw-015	7/12/2006	2006Q3	Indeno(1,2,3-cd)pyrene	0	U	U	ug/L	0.2
BKGmw-015	10/4/2006	2006Q4	Indeno(1,2,3-cd)pyrene	0	U	U	ug/L	0.2
BKGmw-015	1/22/2007	2007Q1	Indeno(1,2,3-cd)pyrene	0	U	U	ug/L	0.2
BKGmw-015	4/18/2007	2007Q2	Indeno(1,2,3-cd)pyrene	0	U	U	ug/L	0.2
BKGmw-015	7/12/2007	2007Q3	Indeno(1,2,3-cd)pyrene	0	U	U	ug/L	0.2
BKGmw-016	4/14/2005	2005Q2	Indeno(1,2,3-cd)pyrene	0	U	U	ug/L	0.2
BKGmw-016	7/12/2005	2005Q3	Indeno(1,2,3-cd)pyrene	0	U	U	ug/L	0.2
BKGmw-016	10/4/2005	2005Q4	Indeno(1,2,3-cd)pyrene	0	U	U	ug/L	0.2
BKGmw-016	3/9/2006	2006Q1	Indeno(1,2,3-cd)pyrene	0	U	U	ug/L	0.2
BKGmw-016	5/4/2006	2006Q2	Indeno(1,2,3-cd)pyrene	0	U	U	ug/L	0.2
BKGmw-016	7/11/2006	2006Q3	Indeno(1,2,3-cd)pyrene	0	U	R	ug/L	0.2
BKGmw-016	10/5/2006	2006Q4	Indeno(1,2,3-cd)pyrene	0	U	U	ug/L	0.2
BKGmw-016	1/24/2007	2007Q1	Indeno(1,2,3-cd)pyrene	0	U	U	ug/L	0.2
BKGmw-016	1/24/2007	2007Q1	Indeno(1,2,3-cd)pyrene	0	U	U	ug/L	0.2
BKGmw-016	4/18/2007	2007Q2	Indeno(1,2,3-cd)pyrene	0	U	U	ug/L	0.2
BKGmw-016	7/12/2007	2007Q3	Indeno(1,2,3-cd)pyrene	0	U	U	ug/L	0.2
BKGmw-017	4/14/2005	2005Q2	Indeno(1,2,3-cd)pyrene	0	U	UJ	ug/L	0.2
BKGmw-017	7/12/2005	2005Q3	Indeno(1,2,3-cd)pyrene	0	U	U	ug/L	0.2
BKGmw-017	10/4/2005	2005Q4	Indeno(1,2,3-cd)pyrene	0	U	U	ug/L	0.2
BKGmw-017	3/8/2006	2006Q1	Indeno(1,2,3-cd)pyrene	0	U	U	ug/L	0.2
BKGmw-017	5/3/2006	2006Q2	Indeno(1,2,3-cd)pyrene	0	U	U	ug/L	0.2
BKGmw-017	7/12/2006	2006Q3	Indeno(1,2,3-cd)pyrene	0	U	U	ug/L	0.2
BKGmw-017	10/4/2006	2006Q4	Indeno(1,2,3-cd)pyrene	0	U	U	ug/L	0.2
BKGmw-017	1/24/2007	2007Q1	Indeno(1,2,3-cd)pyrene	0	U	U	ug/L	0.2
BKGmw-017	4/19/2007	2007Q2	Indeno(1,2,3-cd)pyrene	0	U	U	ug/L	0.2
BKGmw-017	7/12/2007	2007Q3	Indeno(1,2,3-cd)pyrene	0	U	U	ug/L	0.2
BKGmw-018	4/14/2005	2005Q2	Indeno(1,2,3-cd)pyrene	0	U	U	ug/L	0.2
BKGmw-018	7/12/2005	2005Q3	Indeno(1,2,3-cd)pyrene	0	U	U	ug/L	0.2
BKGmw-018	10/5/2005	2005Q4	Indeno(1,2,3-cd)pyrene	0	U	U	ug/L	0.2
BKGmw-018	3/9/2006	2006Q1	Indeno(1,2,3-cd)pyrene	0	U	U	ug/L	0.2
BKGmw-018	5/4/2006	2006Q2	Indeno(1,2,3-cd)pyrene	0	U	U	ug/L	0.2
BKGmw-018	7/12/2006	2006Q3	Indeno(1,2,3-cd)pyrene	0	U	U	ug/L	0.2
BKGmw-018	10/4/2006	2006Q4	Indeno(1,2,3-cd)pyrene	0	U	U	ug/L	0.2
BKGmw-018	1/22/2007	2007Q1	Indeno(1,2,3-cd)pyrene	0	U	U	ug/L	0.2
BKGmw-018	4/18/2007	2007Q2	Indeno(1,2,3-cd)pyrene	0	U	U	ug/L	0.2
BKGmw-018	7/12/2007	2007Q3	Indeno(1,2,3-cd)pyrene	0	U	U	ug/L	0.2
BKGmw-019	4/14/2005	2005Q2	Indeno(1,2,3-cd)pyrene	0	U	U	ug/L	0.2
BKGmw-019	7/12/2005	2005Q3	Indeno(1,2,3-cd)pyrene	0	U	U	ug/L	0.2
BKGmw-019	10/6/2005	2005Q4	Indeno(1,2,3-cd)pyrene	0	U	U	ug/L	0.2
BKGmw-019	10/6/2005	2005Q4	Indeno(1,2,3-cd)pyrene	0	U	U	ug/L	0.2
BKGmw-019	3/8/2006	2006Q1	Indeno(1,2,3-cd)pyrene	0	U	U	ug/L	0.2
BKGmw-019	3/8/2006	2006Q1	Indeno(1,2,3-cd)pyrene	0	U	U	ug/L	0.2

Table A-2. Organic Compounds

Well_ID	SDate	Quarter	Analyte	Result	Lab		Units	RDL
					Flag	Qualifier		
BKGmw-019	5/4/2006	2006Q2	Indeno(1,2,3-cd)pyrene	0	U	U	ug/L	0.2
BKGmw-019	7/12/2006	2006Q3	Indeno(1,2,3-cd)pyrene	0	U	U	ug/L	0.2
BKGmw-019	10/4/2006	2006Q4	Indeno(1,2,3-cd)pyrene	0	U	U	ug/L	0.2
BKGmw-019	10/4/2006	2006Q4	Indeno(1,2,3-cd)pyrene	0	U	U	ug/L	0.2
BKGmw-019	1/25/2007	2007Q1	Indeno(1,2,3-cd)pyrene	0	U	U	ug/L	0.2
BKGmw-019	4/18/2007	2007Q2	Indeno(1,2,3-cd)pyrene	0	U	U	ug/L	0.2
BKGmw-019	7/11/2007	2007Q3	Indeno(1,2,3-cd)pyrene	0	U	UJ	ug/L	0.2
BKGmw-020	4/13/2005	2005Q2	Indeno(1,2,3-cd)pyrene	0	U	U	ug/L	0.2
BKGmw-020	7/13/2005	2005Q3	Indeno(1,2,3-cd)pyrene	0	U	U	ug/L	0.2
BKGmw-020	10/4/2005	2005Q4	Indeno(1,2,3-cd)pyrene	0	U	U	ug/L	0.2
BKGmw-020	3/9/2006	2006Q1	Indeno(1,2,3-cd)pyrene	0	U	U	ug/L	0.2
BKGmw-020	5/3/2006	2006Q2	Indeno(1,2,3-cd)pyrene	0	U	U	ug/L	0.2
BKGmw-020	7/12/2006	2006Q3	Indeno(1,2,3-cd)pyrene	0	U	U	ug/L	0.2
BKGmw-020	7/12/2006	2006Q3	Indeno(1,2,3-cd)pyrene	0	U	UJ	ug/L	0.2
BKGmw-020	10/5/2006	2006Q4	Indeno(1,2,3-cd)pyrene	0	U	U	ug/L	0.2
BKGmw-020	1/22/2007	2007Q1	Indeno(1,2,3-cd)pyrene	0	U	U	ug/L	0.2
BKGmw-020	4/18/2007	2007Q2	Indeno(1,2,3-cd)pyrene	0	U	U	ug/L	0.2
BKGmw-020	7/11/2007	2007Q3	Indeno(1,2,3-cd)pyrene	0	U	U	ug/L	0.2
BKGmw-020	7/11/2007	2007Q3	Indeno(1,2,3-cd)pyrene	0	U	U	ug/L	0.2
BKGmw-021	4/13/2005	2005Q2	Indeno(1,2,3-cd)pyrene	0	U	U	ug/L	0.2
BKGmw-021	7/13/2005	2005Q3	Indeno(1,2,3-cd)pyrene	0	U	U	ug/L	0.2
BKGmw-021	7/13/2005	2005Q3	Indeno(1,2,3-cd)pyrene	0	U	U	ug/L	0.2
BKGmw-021	10/5/2005	2005Q4	Indeno(1,2,3-cd)pyrene	0	U	U	ug/L	0.2
BKGmw-021	3/8/2006	2006Q1	Indeno(1,2,3-cd)pyrene	0	U	U	ug/L	0.2
BKGmw-021	5/3/2006	2006Q2	Indeno(1,2,3-cd)pyrene	0	U	U	ug/L	0.2
BKGmw-021	7/10/2006	2006Q3	Indeno(1,2,3-cd)pyrene	0	U	U	ug/L	0.2
BKGmw-021	10/4/2006	2006Q4	Indeno(1,2,3-cd)pyrene	0	U	U	ug/L	0.2
BKGmw-021	1/25/2007	2007Q1	Indeno(1,2,3-cd)pyrene	0	U	U	ug/L	0.2
BKGmw-021	4/19/2007	2007Q2	Indeno(1,2,3-cd)pyrene	0	U	U	ug/L	0.2
BKGmw-021	7/10/2007	2007Q3	Indeno(1,2,3-cd)pyrene	0	U	U	ug/L	0.2
BKGmw-004	4/13/2005	2005Q2	Isophorone	0	U	U	ug/L	1
BKGmw-004	7/13/2005	2005Q3	Isophorone	0	U	U	ug/L	1
BKGmw-004	10/5/2005	2005Q4	Isophorone	0	U	U	ug/L	1
BKGmw-004	3/7/2006	2006Q1	Isophorone	0	U	UJ	ug/L	1
BKGmw-004	5/3/2006	2006Q2	Isophorone	0	U	U	ug/L	1
BKGmw-004	7/10/2006	2006Q3	Isophorone	0	U	U	ug/L	1
BKGmw-004	10/4/2006	2006Q4	Isophorone	0	U	U	ug/L	1
BKGmw-004	1/25/2007	2007Q1	Isophorone	0	U	U	ug/L	1
BKGmw-004	4/19/2007	2007Q2	Isophorone	0	U	U	ug/L	1
BKGmw-004	4/19/2007	2007Q2	Isophorone	0	U	U	ug/L	1
BKGmw-004	7/10/2007	2007Q3	Isophorone	0	U	U	ug/L	1
BKGmw-005	4/14/2005	2005Q2	Isophorone	0	U	U	ug/L	1
BKGmw-005	4/14/2005	2005Q2	Isophorone	0	U	UJ	ug/L	1
BKGmw-005	7/12/2005	2005Q3	Isophorone	0	U	U	ug/L	1
BKGmw-005	10/5/2005	2005Q4	Isophorone	0	U	U	ug/L	1
BKGmw-005	3/8/2006	2006Q1	Isophorone	0	U	U	ug/L	1
BKGmw-005	3/8/2006	2006Q1	Isophorone	0	U	U	ug/L	1
BKGmw-005	5/4/2006	2006Q2	Isophorone	0	U	U	ug/L	1
BKGmw-005	7/12/2006	2006Q3	Isophorone	0	U	U	ug/L	1
BKGmw-005	10/5/2006	2006Q4	Isophorone	0	U	U	ug/L	1
BKGmw-005	1/24/2007	2007Q1	Isophorone	0	U	U	ug/L	1
BKGmw-005	4/18/2007	2007Q2	Isophorone	0	U	U	ug/L	1
BKGmw-005	7/12/2007	2007Q3	Isophorone	0	U	U	ug/L	1
BKGmw-006	4/14/2005	2005Q2	Isophorone	0	U	U	ug/L	1
BKGmw-006	7/12/2005	2005Q3	Isophorone	0	U	U	ug/L	1
BKGmw-006	10/6/2005	2005Q4	Isophorone	0	U	U	ug/L	1
BKGmw-006	3/9/2006	2006Q1	Isophorone	0	U	U	ug/L	1
BKGmw-006	5/4/2006	2006Q2	Isophorone	0	U	R	ug/L	1
BKGmw-006	7/12/2006	2006Q3	Isophorone	0	U	UJ	ug/L	1
BKGmw-006	7/12/2006	2006Q3	Isophorone	0	U	U	ug/L	1
BKGmw-006	10/4/2006	2006Q4	Isophorone	0	U	U	ug/L	1

Table A-2. Organic Compounds

Well_ID	SDate	Quarter	Analyte	Result	Lab		Units	RDL
					Flag	Qualifier		
BKGmw-006	1/22/2007	2007Q1	Isophorone	0	U	U	ug/L	1
BKGmw-006	4/18/2007	2007Q2	Isophorone	0	U	UJ	ug/L	1
BKGmw-006	7/12/2007	2007Q3	Isophorone	0	U	U	ug/L	1
BKGmw-008	4/13/2005	2005Q2	Isophorone	0	U	U	ug/L	1
BKGmw-008	7/13/2005	2005Q3	Isophorone	0	U	U	ug/L	1
BKGmw-008	10/5/2005	2005Q4	Isophorone	0	U	U	ug/L	1
BKGmw-008	3/7/2006	2006Q1	Isophorone	0	U	U	ug/L	1
BKGmw-008	5/3/2006	2006Q2	Isophorone	0	U	U	ug/L	1
BKGmw-008	5/3/2006	2006Q2	Isophorone	0	U	U	ug/L	1
BKGmw-008	7/10/2006	2006Q3	Isophorone	0	U	U	ug/L	1
BKGmw-008	10/4/2006	2006Q4	Isophorone	0	U	U	ug/L	1
BKGmw-008	1/23/2007	2007Q1	Isophorone	0	U	U	ug/L	1
BKGmw-008	1/23/2007	2007Q1	Isophorone	0	U	U	ug/L	1
BKGmw-008	4/19/2007	2007Q2	Isophorone	0	U	U	ug/L	1
BKGmw-008	7/10/2007	2007Q3	Isophorone	0	U	U	ug/L	1
BKGmw-010	4/12/2005	2005Q2	Isophorone	0	U	U	ug/L	1
BKGmw-010	7/14/2005	2005Q3	Isophorone	0	U	U	ug/L	1
BKGmw-010	10/5/2005	2005Q4	Isophorone	0	U	U	ug/L	1
BKGmw-010	3/9/2006	2006Q1	Isophorone	0	U	U	ug/L	1
BKGmw-010	5/1/2006	2006Q2	Isophorone	0	U	U	ug/L	1
BKGmw-010	7/13/2006	2006Q3	Isophorone	0	U	UJ	ug/L	1
BKGmw-010	10/3/2006	2006Q4	Isophorone	0	U	U	ug/L	1
BKGmw-010	1/23/2007	2007Q1	Isophorone	0	U	U	ug/L	1
BKGmw-010	4/19/2007	2007Q2	Isophorone	0	U	U	ug/L	1
BKGmw-010	7/11/2007	2007Q3	Isophorone	0	U	U	ug/L	1
BKGmw-012	4/12/2005	2005Q2	Isophorone	0	U	U	ug/L	1
BKGmw-012	7/14/2005	2005Q3	Isophorone	0	U	UJ	ug/L	1
BKGmw-012	10/3/2005	2005Q4	Isophorone	0	U	U	ug/L	1
BKGmw-012	3/7/2006	2006Q1	Isophorone	0	U	U	ug/L	1
BKGmw-012	5/1/2006	2006Q2	Isophorone	0	U	U	ug/L	1
BKGmw-012	7/10/2006	2006Q3	Isophorone	0	U	U	ug/L	1
BKGmw-012	10/3/2006	2006Q4	Isophorone	0	U	U	ug/L	1
BKGmw-012	1/23/2007	2007Q1	Isophorone	0	U	U	ug/L	1
BKGmw-012	4/18/2007	2007Q2	Isophorone	0	U	U	ug/L	1
BKGmw-012	7/10/2007	2007Q3	Isophorone	0	U	U	ug/L	1
BKGmw-013	4/14/2005	2005Q2	Isophorone	0	U	U	ug/L	1
BKGmw-013	7/12/2005	2005Q3	Isophorone	0	U	U	ug/L	1
BKGmw-013	10/5/2005	2005Q4	Isophorone	0	U	U	ug/L	1
BKGmw-013	3/9/2006	2006Q1	Isophorone	0	U	R	ug/L	1
BKGmw-013	5/3/2006	2006Q2	Isophorone	0	U	U	ug/L	1
BKGmw-013	5/3/2006	2006Q2	Isophorone	0	U	U	ug/L	1
BKGmw-013	7/10/2006	2006Q3	Isophorone	0	U	U	ug/L	1
BKGmw-013	10/2/2006	2006Q4	Isophorone	0	U	U	ug/L	1
BKGmw-013	1/25/2007	2007Q1	Isophorone	0	U	U	ug/L	1
BKGmw-013	4/18/2007	2007Q2	Isophorone	0	U	UJ	ug/L	1
BKGmw-013	7/11/2007	2007Q3	Isophorone	0	U	U	ug/L	1
BKGmw-015	4/14/2005	2005Q2	Isophorone	0	U	U	ug/L	1
BKGmw-015	7/12/2005	2005Q3	Isophorone	0	U	U	ug/L	1
BKGmw-015	10/5/2005	2005Q4	Isophorone	0	U	U	ug/L	1
BKGmw-015	3/9/2006	2006Q1	Isophorone	0	U	U	ug/L	1
BKGmw-015	5/4/2006	2006Q2	Isophorone	0	U	U	ug/L	1
BKGmw-015	7/12/2006	2006Q3	Isophorone	0	U	U	ug/L	1
BKGmw-015	10/4/2006	2006Q4	Isophorone	0	U	U	ug/L	1
BKGmw-015	1/22/2007	2007Q1	Isophorone	0	U	U	ug/L	1
BKGmw-015	4/18/2007	2007Q2	Isophorone	0	U	U	ug/L	1
BKGmw-015	7/12/2007	2007Q3	Isophorone	0	U	U	ug/L	1
BKGmw-016	4/14/2005	2005Q2	Isophorone	0	U	U	ug/L	1
BKGmw-016	7/12/2005	2005Q3	Isophorone	0	U	U	ug/L	1
BKGmw-016	10/4/2005	2005Q4	Isophorone	0	U	U	ug/L	1
BKGmw-016	3/9/2006	2006Q1	Isophorone	0	U	U	ug/L	1
BKGmw-016	5/4/2006	2006Q2	Isophorone	0	U	U	ug/L	1

Table A-2. Organic Compounds

Well_ID	SDate	Quarter	Analyte	Result	Lab		Units	RDL
					Flag	Qualifier		
BKGmw-016	7/11/2006	2006Q3	Isophorone	0	U	R	ug/L	1
BKGmw-016	10/5/2006	2006Q4	Isophorone	0	U	U	ug/L	1
BKGmw-016	1/24/2007	2007Q1	Isophorone	0	U	U	ug/L	1
BKGmw-016	1/24/2007	2007Q1	Isophorone	0	U	U	ug/L	1
BKGmw-016	4/18/2007	2007Q2	Isophorone	0	U	U	ug/L	1
BKGmw-016	7/12/2007	2007Q3	Isophorone	0	U	U	ug/L	1
BKGmw-017	4/14/2005	2005Q2	Isophorone	0	U	UJ	ug/L	1
BKGmw-017	7/12/2005	2005Q3	Isophorone	0	U	U	ug/L	1
BKGmw-017	10/4/2005	2005Q4	Isophorone	0	U	U	ug/L	1
BKGmw-017	3/8/2006	2006Q1	Isophorone	0	U	U	ug/L	1
BKGmw-017	5/3/2006	2006Q2	Isophorone	0	U	U	ug/L	1
BKGmw-017	7/12/2006	2006Q3	Isophorone	0	U	U	ug/L	1
BKGmw-017	10/4/2006	2006Q4	Isophorone	0	U	U	ug/L	1
BKGmw-017	1/24/2007	2007Q1	Isophorone	0	U	U	ug/L	1
BKGmw-017	4/19/2007	2007Q2	Isophorone	0	U	U	ug/L	1
BKGmw-017	7/12/2007	2007Q3	Isophorone	0	U	U	ug/L	1
BKGmw-018	4/14/2005	2005Q2	Isophorone	0	U	U	ug/L	1
BKGmw-018	7/12/2005	2005Q3	Isophorone	0	U	U	ug/L	1
BKGmw-018	10/5/2005	2005Q4	Isophorone	0	U	U	ug/L	1
BKGmw-018	3/9/2006	2006Q1	Isophorone	0	U	U	ug/L	1
BKGmw-018	5/4/2006	2006Q2	Isophorone	0	U	U	ug/L	1
BKGmw-018	7/12/2006	2006Q3	Isophorone	0	U	U	ug/L	1
BKGmw-018	10/4/2006	2006Q4	Isophorone	0	U	U	ug/L	1
BKGmw-018	1/22/2007	2007Q1	Isophorone	0	U	U	ug/L	1
BKGmw-018	4/18/2007	2007Q2	Isophorone	0	U	U	ug/L	1
BKGmw-018	7/12/2007	2007Q3	Isophorone	0	U	U	ug/L	1
BKGmw-019	4/14/2005	2005Q2	Isophorone	0	U	U	ug/L	1
BKGmw-019	7/12/2005	2005Q3	Isophorone	0	U	U	ug/L	1
BKGmw-019	10/6/2005	2005Q4	Isophorone	0	U	U	ug/L	1
BKGmw-019	10/6/2005	2005Q4	Isophorone	0	U	U	ug/L	1
BKGmw-019	3/8/2006	2006Q1	Isophorone	0	U	U	ug/L	1
BKGmw-019	3/8/2006	2006Q1	Isophorone	0	U	U	ug/L	1
BKGmw-019	5/4/2006	2006Q2	Isophorone	0	U	U	ug/L	1
BKGmw-019	7/12/2006	2006Q3	Isophorone	0	U	U	ug/L	1
BKGmw-019	10/4/2006	2006Q4	Isophorone	0	U	U	ug/L	1
BKGmw-019	10/4/2006	2006Q4	Isophorone	0	U	U	ug/L	1
BKGmw-019	1/25/2007	2007Q1	Isophorone	0	U	U	ug/L	1
BKGmw-019	4/18/2007	2007Q2	Isophorone	0	U	U	ug/L	1
BKGmw-019	7/11/2007	2007Q3	Isophorone	0	U	UJ	ug/L	1
BKGmw-020	4/13/2005	2005Q2	Isophorone	0	U	U	ug/L	1
BKGmw-020	7/13/2005	2005Q3	Isophorone	0	U	U	ug/L	1
BKGmw-020	10/4/2005	2005Q4	Isophorone	0	U	U	ug/L	1
BKGmw-020	3/9/2006	2006Q1	Isophorone	0	U	U	ug/L	1
BKGmw-020	5/3/2006	2006Q2	Isophorone	0	U	U	ug/L	1
BKGmw-020	7/12/2006	2006Q3	Isophorone	0	U	UJ	ug/L	1
BKGmw-020	7/12/2006	2006Q3	Isophorone	0	U	U	ug/L	1
BKGmw-020	10/5/2006	2006Q4	Isophorone	0	U	U	ug/L	1
BKGmw-020	1/22/2007	2007Q1	Isophorone	0	U	U	ug/L	1
BKGmw-020	4/18/2007	2007Q2	Isophorone	0	U	U	ug/L	1
BKGmw-020	7/11/2007	2007Q3	Isophorone	0	U	U	ug/L	1
BKGmw-020	7/11/2007	2007Q3	Isophorone	0	U	U	ug/L	1
BKGmw-021	4/13/2005	2005Q2	Isophorone	0	U	U	ug/L	1
BKGmw-021	7/13/2005	2005Q3	Isophorone	0	U	U	ug/L	1
BKGmw-021	7/13/2005	2005Q3	Isophorone	0	U	U	ug/L	1
BKGmw-021	10/5/2005	2005Q4	Isophorone	0	U	U	ug/L	1
BKGmw-021	3/8/2006	2006Q1	Isophorone	0	U	U	ug/L	1
BKGmw-021	5/3/2006	2006Q2	Isophorone	0	U	U	ug/L	1
BKGmw-021	7/10/2006	2006Q3	Isophorone	0	U	U	ug/L	1
BKGmw-021	10/4/2006	2006Q4	Isophorone	0	U	U	ug/L	1
BKGmw-021	1/25/2007	2007Q1	Isophorone	0	U	U	ug/L	1
BKGmw-021	4/19/2007	2007Q2	Isophorone	0	U	U	ug/L	1

Table A-2. Organic Compounds

Well_ID	SDate	Quarter	Analyte	Result	Lab		Units	RDL
					Flag	Qualifier		
BKGmw-021	7/10/2007	2007Q3	Isophorone	0	U	U	ug/L	1
BKGmw-004	4/13/2005	2005Q2	Lindane	0	U	U	ug/L	0.03
BKGmw-004	7/13/2005	2005Q3	Lindane	0	U	U	ug/L	0.03
BKGmw-004	10/5/2005	2005Q4	Lindane	0	U	U	ug/L	0.03
BKGmw-004	3/7/2006	2006Q1	Lindane	0	U	U	ug/L	0.03
BKGmw-004	5/3/2006	2006Q2	Lindane	0	U	U	ug/L	0.03
BKGmw-004	7/10/2006	2006Q3	Lindane	0	U	U	ug/L	0.03
BKGmw-004	10/4/2006	2006Q4	Lindane	0	U	U	ug/L	0.03
BKGmw-004	1/25/2007	2007Q1	Lindane	0	U	U	ug/L	0.03
BKGmw-004	4/19/2007	2007Q2	Lindane	0	U	U	ug/L	0.03
BKGmw-004	4/19/2007	2007Q2	Lindane	0	U	U	ug/L	0.03
BKGmw-004	7/10/2007	2007Q3	Lindane	0	U	U	ug/L	0.03
BKGmw-005	4/14/2005	2005Q2	Lindane	0	U	U	ug/L	0.03
BKGmw-005	4/14/2005	2005Q2	Lindane	0	U	U	ug/L	0.03
BKGmw-005	7/12/2005	2005Q3	Lindane	0	U	U	ug/L	0.03
BKGmw-005	10/5/2005	2005Q4	Lindane	0	U	U	ug/L	0.03
BKGmw-005	3/8/2006	2006Q1	Lindane	0	U	U	ug/L	0.03
BKGmw-005	3/8/2006	2006Q1	Lindane	0	U	U	ug/L	0.03
BKGmw-005	5/4/2006	2006Q2	Lindane	0	U	U	ug/L	0.03
BKGmw-005	7/12/2006	2006Q3	Lindane	0	U	UJ	ug/L	0.03
BKGmw-005	10/5/2006	2006Q4	Lindane	0	U	U	ug/L	0.03
BKGmw-005	1/24/2007	2007Q1	Lindane	0	U	U	ug/L	0.03
BKGmw-005	4/18/2007	2007Q2	Lindane	0	U	UJ	ug/L	0.03
BKGmw-005	7/12/2007	2007Q3	Lindane	0	U	U	ug/L	0.03
BKGmw-006	4/14/2005	2005Q2	Lindane	0	U	U	ug/L	0.03
BKGmw-006	7/12/2005	2005Q3	Lindane	0	U	UJ	ug/L	0.03
BKGmw-006	10/6/2005	2005Q4	Lindane	0	U	U	ug/L	0.03
BKGmw-006	3/9/2006	2006Q1	Lindane	0	U	U	ug/L	0.03
BKGmw-006	5/4/2006	2006Q2	Lindane	0	U	U	ug/L	0.03
BKGmw-006	7/12/2006	2006Q3	Lindane	0	U	U	ug/L	0.03
BKGmw-006	7/12/2006	2006Q3	Lindane	0	U	U	ug/L	0.03
BKGmw-006	10/4/2006	2006Q4	Lindane	0	U	U	ug/L	0.03
BKGmw-006	1/22/2007	2007Q1	Lindane	0	U	U	ug/L	0.03
BKGmw-006	4/18/2007	2007Q2	Lindane	0	U	UJ	ug/L	0.03
BKGmw-006	7/12/2007	2007Q3	Lindane	0	U	UJ	ug/L	0.03
BKGmw-008	4/13/2005	2005Q2	Lindane	0	U	U	ug/L	0.03
BKGmw-008	7/13/2005	2005Q3	Lindane	0	U	U	ug/L	0.03
BKGmw-008	10/5/2005	2005Q4	Lindane	0	U	U	ug/L	0.03
BKGmw-008	3/7/2006	2006Q1	Lindane	0	U	U	ug/L	0.03
BKGmw-008	5/3/2006	2006Q2	Lindane	0	U	U	ug/L	0.03
BKGmw-008	5/3/2006	2006Q2	Lindane	0	U	U	ug/L	0.03
BKGmw-008	7/10/2006	2006Q3	Lindane	0	U	U	ug/L	0.03
BKGmw-008	10/4/2006	2006Q4	Lindane	0	U	U	ug/L	0.03
BKGmw-008	1/23/2007	2007Q1	Lindane	0	U	U	ug/L	0.03
BKGmw-008	1/23/2007	2007Q1	Lindane	0	U	U	ug/L	0.03
BKGmw-008	4/19/2007	2007Q2	Lindane	0	U	U	ug/L	0.03
BKGmw-008	7/10/2007	2007Q3	Lindane	0	U	U	ug/L	0.03
BKGmw-010	4/12/2005	2005Q2	Lindane	0	U	U	ug/L	0.03
BKGmw-010	7/14/2005	2005Q3	Lindane	0	U	U	ug/L	0.03
BKGmw-010	10/5/2005	2005Q4	Lindane	0	U	U	ug/L	0.03
BKGmw-010	3/9/2006	2006Q1	Lindane	0	U	UJ	ug/L	0.03
BKGmw-010	5/1/2006	2006Q2	Lindane	0	U	U	ug/L	0.03
BKGmw-010	7/13/2006	2006Q3	Lindane	0	U	U	ug/L	0.03
BKGmw-010	10/3/2006	2006Q4	Lindane	0	U	U	ug/L	0.03
BKGmw-010	1/23/2007	2007Q1	Lindane	0	U	U	ug/L	0.03
BKGmw-010	4/19/2007	2007Q2	Lindane	0	U	U	ug/L	0.03
BKGmw-010	7/11/2007	2007Q3	Lindane	0	U	U	ug/L	0.03
BKGmw-012	4/12/2005	2005Q2	Lindane	0	U	U	ug/L	0.03
BKGmw-012	7/14/2005	2005Q3	Lindane	0	U	U	ug/L	0.03
BKGmw-012	10/3/2005	2005Q4	Lindane	0	U	UJ	ug/L	0.03
BKGmw-012	3/7/2006	2006Q1	Lindane	0	U	U	ug/L	0.03

Table A-2. Organic Compounds

Well_ID	SDate	Quarter	Analyte	Lab			Units	RDL
				Result	Flag	Qualifier		
BKGmw-012	5/1/2006	2006Q2	Lindane	0	U	U	ug/L	0.03
BKGmw-012	7/10/2006	2006Q3	Lindane	0.0083	J	J	ug/L	0.03
BKGmw-012	10/3/2006	2006Q4	Lindane	0	U	U	ug/L	0.03
BKGmw-012	1/23/2007	2007Q1	Lindane	0	U	U	ug/L	0.03
BKGmw-012	4/18/2007	2007Q2	Lindane	0	U	UJ	ug/L	0.03
BKGmw-012	7/10/2007	2007Q3	Lindane	0	U	U	ug/L	0.03
BKGmw-013	4/14/2005	2005Q2	Lindane	0	U	U	ug/L	0.03
BKGmw-013	7/12/2005	2005Q3	Lindane	0	U	U	ug/L	0.03
BKGmw-013	10/5/2005	2005Q4	Lindane	0	U	U	ug/L	0.03
BKGmw-013	3/9/2006	2006Q1	Lindane	0	U	U	ug/L	0.03
BKGmw-013	5/3/2006	2006Q2	Lindane	0	U	U	ug/L	0.03
BKGmw-013	5/3/2006	2006Q2	Lindane	0	U	U	ug/L	0.03
BKGmw-013	7/10/2006	2006Q3	Lindane	0	U	U	ug/L	0.03
BKGmw-013	10/2/2006	2006Q4	Lindane	0	U	U	ug/L	0.03
BKGmw-013	1/25/2007	2007Q1	Lindane	0	U	U	ug/L	0.03
BKGmw-013	4/18/2007	2007Q2	Lindane	0	U	U	ug/L	0.03
BKGmw-013	7/11/2007	2007Q3	Lindane	0	U	U	ug/L	0.03
BKGmw-015	4/14/2005	2005Q2	Lindane	0	U	U	ug/L	0.03
BKGmw-015	7/12/2005	2005Q3	Lindane	0	U	U	ug/L	0.03
BKGmw-015	10/5/2005	2005Q4	Lindane	0	U	U	ug/L	0.03
BKGmw-015	3/9/2006	2006Q1	Lindane	0	U	U	ug/L	0.03
BKGmw-015	5/4/2006	2006Q2	Lindane	0	U	U	ug/L	0.03
BKGmw-015	7/12/2006	2006Q3	Lindane	0	U	U	ug/L	0.03
BKGmw-015	10/4/2006	2006Q4	Lindane	0	U	U	ug/L	0.03
BKGmw-015	1/22/2007	2007Q1	Lindane	0	U	U	ug/L	0.03
BKGmw-015	4/18/2007	2007Q2	Lindane	0	U	U	ug/L	0.03
BKGmw-015	7/12/2007	2007Q3	Lindane	0	U	U	ug/L	0.03
BKGmw-016	4/14/2005	2005Q2	Lindane	0	U	U	ug/L	0.03
BKGmw-016	7/12/2005	2005Q3	Lindane	0	U	U	ug/L	0.03
BKGmw-016	10/4/2005	2005Q4	Lindane	0	U	U	ug/L	0.03
BKGmw-016	3/9/2006	2006Q1	Lindane	0	U	U	ug/L	0.03
BKGmw-016	5/4/2006	2006Q2	Lindane	0	U	U	ug/L	0.03
BKGmw-016	7/11/2006	2006Q3	Lindane	0	U	U	ug/L	0.03
BKGmw-016	10/5/2006	2006Q4	Lindane	0	U	U	ug/L	0.03
BKGmw-016	1/24/2007	2007Q1	Lindane	0	U	U	ug/L	0.03
BKGmw-016	1/24/2007	2007Q1	Lindane	0	U	U	ug/L	0.03
BKGmw-016	4/18/2007	2007Q2	Lindane	0	U	U	ug/L	0.03
BKGmw-016	7/12/2007	2007Q3	Lindane	0	U	U	ug/L	0.03
BKGmw-017	4/14/2005	2005Q2	Lindane	0	U	U	ug/L	0.03
BKGmw-017	7/12/2005	2005Q3	Lindane	0	U	U	ug/L	0.03
BKGmw-017	10/4/2005	2005Q4	Lindane	0	U	U	ug/L	0.03
BKGmw-017	3/8/2006	2006Q1	Lindane	0	U	U	ug/L	0.03
BKGmw-017	5/3/2006	2006Q2	Lindane	0	U	U	ug/L	0.03
BKGmw-017	7/12/2006	2006Q3	Lindane	0	U	U	ug/L	0.03
BKGmw-017	10/4/2006	2006Q4	Lindane	0	U	U	ug/L	0.03
BKGmw-017	1/24/2007	2007Q1	Lindane	0	U	U	ug/L	0.03
BKGmw-017	4/19/2007	2007Q2	Lindane	0	U	UJ	ug/L	0.03
BKGmw-017	7/12/2007	2007Q3	Lindane	0	U	U	ug/L	0.03
BKGmw-018	4/14/2005	2005Q2	Lindane	0	U	U	ug/L	0.03
BKGmw-018	7/12/2005	2005Q3	Lindane	0	U	U	ug/L	0.03
BKGmw-018	10/5/2005	2005Q4	Lindane	0	U	U	ug/L	0.03
BKGmw-018	3/9/2006	2006Q1	Lindane	0	U	U	ug/L	0.03
BKGmw-018	5/4/2006	2006Q2	Lindane	0	U	U	ug/L	0.03
BKGmw-018	7/12/2006	2006Q3	Lindane	0	U	U	ug/L	0.03
BKGmw-018	10/4/2006	2006Q4	Lindane	0	U	U	ug/L	0.03
BKGmw-018	1/22/2007	2007Q1	Lindane	0	U	U	ug/L	0.03
BKGmw-018	4/18/2007	2007Q2	Lindane	0	U	U	ug/L	0.03
BKGmw-018	7/12/2007	2007Q3	Lindane	0	U	U	ug/L	0.03
BKGmw-019	4/14/2005	2005Q2	Lindane	0	U	U	ug/L	0.03
BKGmw-019	7/12/2005	2005Q3	Lindane	0	U	U	ug/L	0.03
BKGmw-019	10/6/2005	2005Q4	Lindane	0	U	U	ug/L	0.03

Table A-2. Organic Compounds

Well_ID	SDate	Quarter	Analyte	Result	Lab		Units	RDL
					Flag	Qualifier		
BKGmw-019	10/6/2005	2005Q4	Lindane	0	U	U	ug/L	0.03
BKGmw-019	3/8/2006	2006Q1	Lindane	0	U	U	ug/L	0.03
BKGmw-019	3/8/2006	2006Q1	Lindane	0	U	U	ug/L	0.03
BKGmw-019	5/4/2006	2006Q2	Lindane	0	U	U	ug/L	0.03
BKGmw-019	7/12/2006	2006Q3	Lindane	0	U	U	ug/L	0.03
BKGmw-019	10/4/2006	2006Q4	Lindane	0	U	U	ug/L	0.03
BKGmw-019	10/4/2006	2006Q4	Lindane	0	U	U	ug/L	0.03
BKGmw-019	1/25/2007	2007Q1	Lindane	0	U	U	ug/L	0.03
BKGmw-019	4/18/2007	2007Q2	Lindane	0	U	UJ	ug/L	0.03
BKGmw-019	7/11/2007	2007Q3	Lindane	0	U	UJ	ug/L	0.03
BKGmw-020	4/13/2005	2005Q2	Lindane	0	U	U	ug/L	0.03
BKGmw-020	7/13/2005	2005Q3	Lindane	0	U	U	ug/L	0.03
BKGmw-020	10/4/2005	2005Q4	Lindane	0	U	U	ug/L	0.03
BKGmw-020	3/9/2006	2006Q1	Lindane	0	U	U	ug/L	0.03
BKGmw-020	5/3/2006	2006Q2	Lindane	0	U	U	ug/L	0.03
BKGmw-020	7/12/2006	2006Q3	Lindane	0	U	U	ug/L	0.03
BKGmw-020	7/12/2006	2006Q3	Lindane	0	U	U	ug/L	0.03
BKGmw-020	10/5/2006	2006Q4	Lindane	0	U	U	ug/L	0.03
BKGmw-020	1/22/2007	2007Q1	Lindane	0	U	U	ug/L	0.03
BKGmw-020	4/18/2007	2007Q2	Lindane	0	U	U	ug/L	0.03
BKGmw-020	7/11/2007	2007Q3	Lindane	0	U	U	ug/L	0.03
BKGmw-020	7/11/2007	2007Q3	Lindane	0	U	U	ug/L	0.03
BKGmw-021	4/13/2005	2005Q2	Lindane	0	U	U	ug/L	0.03
BKGmw-021	7/13/2005	2005Q3	Lindane	0	U	U	ug/L	0.03
BKGmw-021	7/13/2005	2005Q3	Lindane	0	U	UJ	ug/L	0.03
BKGmw-021	10/5/2005	2005Q4	Lindane	0	U	U	ug/L	0.03
BKGmw-021	3/8/2006	2006Q1	Lindane	0	U	U	ug/L	0.03
BKGmw-021	5/3/2006	2006Q2	Lindane	0	U	U	ug/L	0.03
BKGmw-021	7/10/2006	2006Q3	Lindane	0	U	U	ug/L	0.03
BKGmw-021	10/4/2006	2006Q4	Lindane	0	U	U	ug/L	0.03
BKGmw-021	1/25/2007	2007Q1	Lindane	0	U	U	ug/L	0.03
BKGmw-021	4/19/2007	2007Q2	Lindane	0	U	U	ug/L	0.03
BKGmw-021	7/10/2007	2007Q3	Lindane	0	U	U	ug/L	0.03
BKGmw-004	4/13/2005	2005Q2	m & p-Xylenes	0	U	U	ug/L	2
BKGmw-004	7/13/2005	2005Q3	m & p-Xylenes	0	U	U	ug/L	2
BKGmw-004	10/5/2005	2005Q4	m & p-Xylenes	0	U	U	ug/L	2
BKGmw-004	3/7/2006	2006Q1	m & p-Xylenes	0	U	U	ug/L	2
BKGmw-004	5/3/2006	2006Q2	m & p-Xylenes	0	U	U	ug/L	2
BKGmw-004	7/10/2006	2006Q3	m & p-Xylenes	0	U	U	ug/L	2
BKGmw-004	10/4/2006	2006Q4	m & p-Xylenes	0	U	U	ug/L	2
BKGmw-004	1/25/2007	2007Q1	m & p-Xylenes	0	U	U	ug/L	2
BKGmw-004	7/10/2007	2007Q3	m & p-Xylenes	0	U	U	ug/L	2
BKGmw-005	4/14/2005	2005Q2	m & p-Xylenes	0	U	U	ug/L	2
BKGmw-005	4/14/2005	2005Q2	m & p-Xylenes	0	U	U	ug/L	2
BKGmw-005	7/12/2005	2005Q3	m & p-Xylenes	0	U	U	ug/L	2
BKGmw-005	10/5/2005	2005Q4	m & p-Xylenes	0	U	U	ug/L	2
BKGmw-005	3/8/2006	2006Q1	m & p-Xylenes	0	U	U	ug/L	2
BKGmw-005	3/8/2006	2006Q1	m & p-Xylenes	0	U	U	ug/L	2
BKGmw-005	5/4/2006	2006Q2	m & p-Xylenes	0	U	U	ug/L	2
BKGmw-005	7/12/2006	2006Q3	m & p-Xylenes	0	U	U	ug/L	2
BKGmw-005	10/5/2006	2006Q4	m & p-Xylenes	0	U	U	ug/L	2
BKGmw-005	1/24/2007	2007Q1	m & p-Xylenes	0	U	U	ug/L	2
BKGmw-005	7/12/2007	2007Q3	m & p-Xylenes	0	U	U	ug/L	2
BKGmw-006	4/14/2005	2005Q2	m & p-Xylenes	0	U	U	ug/L	2
BKGmw-006	7/12/2005	2005Q3	m & p-Xylenes	0	U	U	ug/L	2
BKGmw-006	10/13/2005	2005Q4	m & p-Xylenes	0	U	U	ug/L	2
BKGmw-006	3/9/2006	2006Q1	m & p-Xylenes	0	U	U	ug/L	2
BKGmw-006	5/4/2006	2006Q2	m & p-Xylenes	0	U	U	ug/L	2
BKGmw-006	7/12/2006	2006Q3	m & p-Xylenes	0	U	U	ug/L	2
BKGmw-006	7/12/2006	2006Q3	m & p-Xylenes	0	U	U	ug/L	2
BKGmw-006	10/4/2006	2006Q4	m & p-Xylenes	0	U	U	ug/L	2

Table A-2. Organic Compounds

Well_ID	SDate	Quarter	Analyte	Result	Lab		Units	RDL
					Flag	Qualifier		
BKGmw-006	1/22/2007	2007Q1	m & p-Xylenes	0	U	U	ug/L	2
BKGmw-006	7/12/2007	2007Q3	m & p-Xylenes	0	U	U	ug/L	2
BKGmw-008	4/13/2005	2005Q2	m & p-Xylenes	0	U	U	ug/L	2
BKGmw-008	7/13/2005	2005Q3	m & p-Xylenes	0	U	U	ug/L	2
BKGmw-008	10/5/2005	2005Q4	m & p-Xylenes	0	U	U	ug/L	2
BKGmw-008	3/7/2006	2006Q1	m & p-Xylenes	0	U	U	ug/L	2
BKGmw-008	5/3/2006	2006Q2	m & p-Xylenes	0	U	U	ug/L	2
BKGmw-008	5/3/2006	2006Q2	m & p-Xylenes	0	U	U	ug/L	2
BKGmw-008	7/10/2006	2006Q3	m & p-Xylenes	0	U	U	ug/L	2
BKGmw-008	10/4/2006	2006Q4	m & p-Xylenes	0	U	U	ug/L	2
BKGmw-008	1/23/2007	2007Q1	m & p-Xylenes	0	U	U	ug/L	2
BKGmw-008	1/23/2007	2007Q1	m & p-Xylenes	0	U	U	ug/L	2
BKGmw-008	7/10/2007	2007Q3	m & p-Xylenes	0	U	U	ug/L	2
BKGmw-010	4/12/2005	2005Q2	m & p-Xylenes	0	U	U	ug/L	2
BKGmw-010	7/14/2005	2005Q3	m & p-Xylenes	0	U	U	ug/L	2
BKGmw-010	10/5/2005	2005Q4	m & p-Xylenes	0	U	U	ug/L	2
BKGmw-010	3/9/2006	2006Q1	m & p-Xylenes	0	U	U	ug/L	2
BKGmw-010	5/1/2006	2006Q2	m & p-Xylenes	0	U	U	ug/L	2
BKGmw-010	7/13/2006	2006Q3	m & p-Xylenes	0	U	U	ug/L	2
BKGmw-010	10/3/2006	2006Q4	m & p-Xylenes	0	U	U	ug/L	2
BKGmw-010	1/23/2007	2007Q1	m & p-Xylenes	0	U	U	ug/L	2
BKGmw-010	7/11/2007	2007Q3	m & p-Xylenes	0	U	UJ	ug/L	2
BKGmw-012	4/12/2005	2005Q2	m & p-Xylenes	0	U	U	ug/L	2
BKGmw-012	7/14/2005	2005Q3	m & p-Xylenes	0	U	U	ug/L	2
BKGmw-012	10/3/2005	2005Q4	m & p-Xylenes	0	U	U	ug/L	2
BKGmw-012	3/7/2006	2006Q1	m & p-Xylenes	0	U	U	ug/L	2
BKGmw-012	5/1/2006	2006Q2	m & p-Xylenes	0	U	U	ug/L	2
BKGmw-012	7/10/2006	2006Q3	m & p-Xylenes	0	U	U	ug/L	2
BKGmw-012	10/3/2006	2006Q4	m & p-Xylenes	0	U	U	ug/L	2
BKGmw-012	1/23/2007	2007Q1	m & p-Xylenes	0	U	U	ug/L	2
BKGmw-012	7/10/2007	2007Q3	m & p-Xylenes	0	U	U	ug/L	2
BKGmw-013	4/14/2005	2005Q2	m & p-Xylenes	0	U	U	ug/L	2
BKGmw-013	7/12/2005	2005Q3	m & p-Xylenes	0	U	U	ug/L	2
BKGmw-013	10/5/2005	2005Q4	m & p-Xylenes	0	U	U	ug/L	2
BKGmw-013	3/9/2006	2006Q1	m & p-Xylenes	0	U	U	ug/L	2
BKGmw-013	5/3/2006	2006Q2	m & p-Xylenes	0	U	U	ug/L	2
BKGmw-013	5/3/2006	2006Q2	m & p-Xylenes	0	U	U	ug/L	2
BKGmw-013	7/10/2006	2006Q3	m & p-Xylenes	0	U	U	ug/L	2
BKGmw-013	10/2/2006	2006Q4	m & p-Xylenes	0	U	U	ug/L	2
BKGmw-013	1/25/2007	2007Q1	m & p-Xylenes	0	U	U	ug/L	2
BKGmw-013	7/11/2007	2007Q3	m & p-Xylenes	0	U	UJ	ug/L	2
BKGmw-015	4/14/2005	2005Q2	m & p-Xylenes	0	U	U	ug/L	2
BKGmw-015	7/12/2005	2005Q3	m & p-Xylenes	0	U	U	ug/L	2
BKGmw-015	10/5/2005	2005Q4	m & p-Xylenes	0	U	U	ug/L	2
BKGmw-015	3/9/2006	2006Q1	m & p-Xylenes	0	U	U	ug/L	2
BKGmw-015	5/4/2006	2006Q2	m & p-Xylenes	0	U	U	ug/L	2
BKGmw-015	7/12/2006	2006Q3	m & p-Xylenes	0	U	U	ug/L	2
BKGmw-015	10/4/2006	2006Q4	m & p-Xylenes	0	U	U	ug/L	2
BKGmw-015	1/22/2007	2007Q1	m & p-Xylenes	0	U	U	ug/L	2
BKGmw-015	7/12/2007	2007Q3	m & p-Xylenes	0	U	U	ug/L	2
BKGmw-016	4/14/2005	2005Q2	m & p-Xylenes	0	U	U	ug/L	2
BKGmw-016	7/12/2005	2005Q3	m & p-Xylenes	0	U	U	ug/L	2
BKGmw-016	10/4/2005	2005Q4	m & p-Xylenes	0	U	U	ug/L	2
BKGmw-016	3/9/2006	2006Q1	m & p-Xylenes	0	U	U	ug/L	2
BKGmw-016	5/4/2006	2006Q2	m & p-Xylenes	0	U	U	ug/L	2
BKGmw-016	7/11/2006	2006Q3	m & p-Xylenes	0	U	U	ug/L	2
BKGmw-016	10/5/2006	2006Q4	m & p-Xylenes	0	U	U	ug/L	2
BKGmw-016	1/24/2007	2007Q1	m & p-Xylenes	0	U	U	ug/L	2
BKGmw-016	1/24/2007	2007Q1	m & p-Xylenes	0	U	U	ug/L	2
BKGmw-016	7/12/2007	2007Q3	m & p-Xylenes	0	U	U	ug/L	2
BKGmw-017	4/14/2005	2005Q2	m & p-Xylenes	0	U	U	ug/L	2

Table A-2. Organic Compounds

Well_ID	SDate	Quarter	Analyte	Result	Lab		Units	RDL
					Flag	Qualifier		
BKGmw-017	7/12/2005	2005Q3	m & p-Xylenes	0	U	U	ug/L	2
BKGmw-017	10/4/2005	2005Q4	m & p-Xylenes	0	U	U	ug/L	2
BKGmw-017	3/8/2006	2006Q1	m & p-Xylenes	0	U	U	ug/L	2
BKGmw-017	5/3/2006	2006Q2	m & p-Xylenes	0	U	U	ug/L	2
BKGmw-017	7/12/2006	2006Q3	m & p-Xylenes	0	U	U	ug/L	2
BKGmw-017	10/4/2006	2006Q4	m & p-Xylenes	0	U	U	ug/L	2
BKGmw-017	1/24/2007	2007Q1	m & p-Xylenes	0	U	U	ug/L	2
BKGmw-017	7/12/2007	2007Q3	m & p-Xylenes	0	U	U	ug/L	2
BKGmw-018	4/14/2005	2005Q2	m & p-Xylenes	0	U	U	ug/L	2
BKGmw-018	7/12/2005	2005Q3	m & p-Xylenes	0	U	U	ug/L	2
BKGmw-018	10/5/2005	2005Q4	m & p-Xylenes	0	U	U	ug/L	2
BKGmw-018	3/9/2006	2006Q1	m & p-Xylenes	0	U	U	ug/L	2
BKGmw-018	5/4/2006	2006Q2	m & p-Xylenes	0	U	U	ug/L	2
BKGmw-018	7/12/2006	2006Q3	m & p-Xylenes	0	U	U	ug/L	2
BKGmw-018	10/4/2006	2006Q4	m & p-Xylenes	0	U	U	ug/L	2
BKGmw-018	1/22/2007	2007Q1	m & p-Xylenes	0	U	U	ug/L	2
BKGmw-018	7/12/2007	2007Q3	m & p-Xylenes	0	U	U	ug/L	2
BKGmw-019	4/14/2005	2005Q2	m & p-Xylenes	0	U	U	ug/L	2
BKGmw-019	7/12/2005	2005Q3	m & p-Xylenes	0	U	U	ug/L	2
BKGmw-019	10/13/2005	2005Q4	m & p-Xylenes	0	U	U	ug/L	2
BKGmw-019	3/8/2006	2006Q1	m & p-Xylenes	0	U	U	ug/L	2
BKGmw-019	3/8/2006	2006Q1	m & p-Xylenes	0	U	U	ug/L	2
BKGmw-019	5/4/2006	2006Q2	m & p-Xylenes	0	U	U	ug/L	2
BKGmw-019	7/12/2006	2006Q3	m & p-Xylenes	0	U	U	ug/L	2
BKGmw-019	10/4/2006	2006Q4	m & p-Xylenes	0	U	U	ug/L	2
BKGmw-019	10/4/2006	2006Q4	m & p-Xylenes	0	U	U	ug/L	2
BKGmw-019	1/25/2007	2007Q1	m & p-Xylenes	0	U	U	ug/L	2
BKGmw-019	7/11/2007	2007Q3	m & p-Xylenes	0	U	UJ	ug/L	2
BKGmw-020	4/13/2005	2005Q2	m & p-Xylenes	0	U	U	ug/L	2
BKGmw-020	7/13/2005	2005Q3	m & p-Xylenes	0	U	U	ug/L	2
BKGmw-020	10/4/2005	2005Q4	m & p-Xylenes	0	U	U	ug/L	2
BKGmw-020	3/9/2006	2006Q1	m & p-Xylenes	0	U	U	ug/L	2
BKGmw-020	5/3/2006	2006Q2	m & p-Xylenes	0	U	U	ug/L	2
BKGmw-020	7/12/2006	2006Q3	m & p-Xylenes	0	U	U	ug/L	2
BKGmw-020	7/12/2006	2006Q3	m & p-Xylenes	0	U	U	ug/L	2
BKGmw-020	10/5/2006	2006Q4	m & p-Xylenes	0	U	U	ug/L	2
BKGmw-020	1/22/2007	2007Q1	m & p-Xylenes	0	U	U	ug/L	2
BKGmw-020	7/11/2007	2007Q3	m & p-Xylenes	0	U	UJ	ug/L	2
BKGmw-020	7/11/2007	2007Q3	m & p-Xylenes	0	U	UJ	ug/L	2
BKGmw-021	4/13/2005	2005Q2	m & p-Xylenes	0	U	U	ug/L	2
BKGmw-021	7/13/2005	2005Q3	m & p-Xylenes	0	U	U	ug/L	2
BKGmw-021	7/13/2005	2005Q3	m & p-Xylenes	0	U	U	ug/L	2
BKGmw-021	10/5/2005	2005Q4	m & p-Xylenes	0	U	U	ug/L	2
BKGmw-021	3/8/2006	2006Q1	m & p-Xylenes	0	U	U	ug/L	2
BKGmw-021	5/3/2006	2006Q2	m & p-Xylenes	0	U	U	ug/L	2
BKGmw-021	7/10/2006	2006Q3	m & p-Xylenes	0	U	U	ug/L	2
BKGmw-021	10/4/2006	2006Q4	m & p-Xylenes	0	U	U	ug/L	2
BKGmw-021	1/25/2007	2007Q1	m & p-Xylenes	0	U	U	ug/L	2
BKGmw-021	7/10/2007	2007Q3	m & p-Xylenes	0	U	U	ug/L	2
BKGmw-004	4/13/2005	2005Q2	m-Dinitrobenzene	0	U	U	ug/L	0.1
BKGmw-004	7/13/2005	2005Q3	m-Dinitrobenzene	0	U	U	ug/L	0.1
BKGmw-004	10/5/2005	2005Q4	m-Dinitrobenzene	0	U	U	ug/L	0.1
BKGmw-004	3/7/2006	2006Q1	m-Dinitrobenzene	0	U	U	ug/L	0.1
BKGmw-004	5/3/2006	2006Q2	m-Dinitrobenzene	0	U	U	ug/L	0.1
BKGmw-004	7/10/2006	2006Q3	m-Dinitrobenzene	0	U	U	ug/L	0.1
BKGmw-004	10/4/2006	2006Q4	m-Dinitrobenzene	0	U	U	ug/L	0.1
BKGmw-004	1/25/2007	2007Q1	m-Dinitrobenzene	0	U	U	ug/L	0.1
BKGmw-004	4/19/2007	2007Q2	m-Dinitrobenzene	0	U	U	ug/L	0.11
BKGmw-004	4/19/2007	2007Q2	m-Dinitrobenzene	0	U	U	ug/L	0.11
BKGmw-004	7/10/2007	2007Q3	m-Dinitrobenzene	0	U	U	ug/L	0.11
BKGmw-005	4/14/2005	2005Q2	m-Dinitrobenzene	0	U	U	ug/L	0.1

Table A-2. Organic Compounds

Well_ID	SDate	Quarter	Analyte	Result	Lab		Units	RDL
					Flag	Qualifier		
BKGmw-005	4/14/2005	2005Q2	m-Dinitrobenzene	0	U	U	ug/L	0.1
BKGmw-005	7/12/2005	2005Q3	m-Dinitrobenzene	0	U	U	ug/L	0.1
BKGmw-005	10/5/2005	2005Q4	m-Dinitrobenzene	0	U	U	ug/L	0.1
BKGmw-005	3/8/2006	2006Q1	m-Dinitrobenzene	0	U	U	ug/L	0.1
BKGmw-005	3/8/2006	2006Q1	m-Dinitrobenzene	0	U	U	ug/L	0.1
BKGmw-005	5/4/2006	2006Q2	m-Dinitrobenzene	0	U	U	ug/L	0.1
BKGmw-005	7/12/2006	2006Q3	m-Dinitrobenzene	0	U	U	ug/L	0.1
BKGmw-005	10/5/2006	2006Q4	m-Dinitrobenzene	0	U	U	ug/L	0.1
BKGmw-005	1/24/2007	2007Q1	m-Dinitrobenzene	0	U	U	ug/L	0.096
BKGmw-005	4/18/2007	2007Q2	m-Dinitrobenzene	0	U	U	ug/L	0.098
BKGmw-005	7/12/2007	2007Q3	m-Dinitrobenzene	0	U	U	ug/L	0.095
BKGmw-006	4/14/2005	2005Q2	m-Dinitrobenzene	0	U	U	ug/L	0.1
BKGmw-006	7/12/2005	2005Q3	m-Dinitrobenzene	0	U	U	ug/L	0.1
BKGmw-006	10/6/2005	2005Q4	m-Dinitrobenzene	0	U	U	ug/L	0.1
BKGmw-006	3/9/2006	2006Q1	m-Dinitrobenzene	0	U	U	ug/L	0.1
BKGmw-006	5/4/2006	2006Q2	m-Dinitrobenzene	0	U	U	ug/L	0.1
BKGmw-006	7/12/2006	2006Q3	m-Dinitrobenzene	0	U	U	ug/L	0.1
BKGmw-006	7/12/2006	2006Q3	m-Dinitrobenzene	0	U	U	ug/L	0.1
BKGmw-006	10/4/2006	2006Q4	m-Dinitrobenzene	0	U	U	ug/L	0.1
BKGmw-006	1/22/2007	2007Q1	m-Dinitrobenzene	0	U	U	ug/L	0.095
BKGmw-006	4/18/2007	2007Q2	m-Dinitrobenzene	0	U	U	ug/L	0.1
BKGmw-006	7/12/2007	2007Q3	m-Dinitrobenzene	0	U	U	ug/L	0.095
BKGmw-008	4/13/2005	2005Q2	m-Dinitrobenzene	0	U	U	ug/L	0.1
BKGmw-008	7/13/2005	2005Q3	m-Dinitrobenzene	0	U	U	ug/L	0.1
BKGmw-008	10/5/2005	2005Q4	m-Dinitrobenzene	0	U	U	ug/L	0.1
BKGmw-008	3/7/2006	2006Q1	m-Dinitrobenzene	0	U	U	ug/L	0.1
BKGmw-008	5/3/2006	2006Q2	m-Dinitrobenzene	0	U	U	ug/L	0.1
BKGmw-008	5/3/2006	2006Q2	m-Dinitrobenzene	0	U	U	ug/L	0.1
BKGmw-008	7/10/2006	2006Q3	m-Dinitrobenzene	0	U	U	ug/L	0.1
BKGmw-008	10/4/2006	2006Q4	m-Dinitrobenzene	0	U	U	ug/L	0.1
BKGmw-008	1/23/2007	2007Q1	m-Dinitrobenzene	0	U	U	ug/L	0.097
BKGmw-008	1/23/2007	2007Q1	m-Dinitrobenzene	0	U	U	ug/L	0.098
BKGmw-008	4/19/2007	2007Q2	m-Dinitrobenzene	0	U	U	ug/L	0.097
BKGmw-008	7/10/2007	2007Q3	m-Dinitrobenzene	0	U	U	ug/L	0.11
BKGmw-010	4/12/2005	2005Q2	m-Dinitrobenzene	0	U	U	ug/L	0.1
BKGmw-010	7/14/2005	2005Q3	m-Dinitrobenzene	0	U	U	ug/L	0.1
BKGmw-010	10/5/2005	2005Q4	m-Dinitrobenzene	0	U	U	ug/L	0.1
BKGmw-010	3/9/2006	2006Q1	m-Dinitrobenzene	0	U	U	ug/L	0.1
BKGmw-010	5/1/2006	2006Q2	m-Dinitrobenzene	0	U	U	ug/L	0.1
BKGmw-010	7/13/2006	2006Q3	m-Dinitrobenzene	0	U	U	ug/L	0.1
BKGmw-010	10/3/2006	2006Q4	m-Dinitrobenzene	0	U	U	ug/L	0.1
BKGmw-010	1/23/2007	2007Q1	m-Dinitrobenzene	0	U	U	ug/L	0.099
BKGmw-010	4/19/2007	2007Q2	m-Dinitrobenzene	0	U	U	ug/L	0.096
BKGmw-010	7/11/2007	2007Q3	m-Dinitrobenzene	0	U	U	ug/L	0.1
BKGmw-012	4/12/2005	2005Q2	m-Dinitrobenzene	0	U	U	ug/L	0.1
BKGmw-012	7/14/2005	2005Q3	m-Dinitrobenzene	0	U	U	ug/L	0.1
BKGmw-012	10/3/2005	2005Q4	m-Dinitrobenzene	0	U	U	ug/L	0.1
BKGmw-012	3/7/2006	2006Q1	m-Dinitrobenzene	0	U	U	ug/L	0.1
BKGmw-012	5/1/2006	2006Q2	m-Dinitrobenzene	0	U	U	ug/L	0.1
BKGmw-012	10/3/2006	2006Q4	m-Dinitrobenzene	0.05	J	J	ug/L	0.1
BKGmw-012	1/23/2007	2007Q1	m-Dinitrobenzene	0	U	U	ug/L	0.098
BKGmw-012	4/18/2007	2007Q2	m-Dinitrobenzene	0	U	U	ug/L	0.1
BKGmw-012	7/10/2007	2007Q3	m-Dinitrobenzene	0	U	U	ug/L	0.097
BKGmw-013	4/14/2005	2005Q2	m-Dinitrobenzene	0	U	U	ug/L	0.1
BKGmw-013	7/12/2005	2005Q3	m-Dinitrobenzene	0	U	U	ug/L	0.1
BKGmw-013	10/5/2005	2005Q4	m-Dinitrobenzene	0	U	U	ug/L	0.1
BKGmw-013	3/9/2006	2006Q1	m-Dinitrobenzene	0	U	U	ug/L	0.1
BKGmw-013	5/3/2006	2006Q2	m-Dinitrobenzene	0	U	U	ug/L	0.1
BKGmw-013	5/3/2006	2006Q2	m-Dinitrobenzene	0	U	U	ug/L	0.1
BKGmw-013	7/10/2006	2006Q3	m-Dinitrobenzene	0	U	UJ	ug/L	0.1
BKGmw-013	10/2/2006	2006Q4	m-Dinitrobenzene	0	U	U	ug/L	0.1

Table A-2. Organic Compounds

Well_ID	SDate	Quarter	Analyte	Result	Lab		Units	RDL
					Flag	Qualifier		
BKGmw-013	1/25/2007	2007Q1	m-Dinitrobenzene	0	U	U	ug/L	0.098
BKGmw-013	4/18/2007	2007Q2	m-Dinitrobenzene	0	U	U	ug/L	0.11
BKGmw-013	7/11/2007	2007Q3	m-Dinitrobenzene	0	U	U	ug/L	0.11
BKGmw-015	4/14/2005	2005Q2	m-Dinitrobenzene	0	U	U	ug/L	0.1
BKGmw-015	7/12/2005	2005Q3	m-Dinitrobenzene	0	U	U	ug/L	0.1
BKGmw-015	10/5/2005	2005Q4	m-Dinitrobenzene	0	U	U	ug/L	0.1
BKGmw-015	3/9/2006	2006Q1	m-Dinitrobenzene	0	U	U	ug/L	0.1
BKGmw-015	5/4/2006	2006Q2	m-Dinitrobenzene	0	U	U	ug/L	0.1
BKGmw-015	7/12/2006	2006Q3	m-Dinitrobenzene	0	U	U	ug/L	0.1
BKGmw-015	10/4/2006	2006Q4	m-Dinitrobenzene	0	U	U	ug/L	0.1
BKGmw-015	1/22/2007	2007Q1	m-Dinitrobenzene	0	U	U	ug/L	0.096
BKGmw-015	4/18/2007	2007Q2	m-Dinitrobenzene	0	U	U	ug/L	0.099
BKGmw-015	7/12/2007	2007Q3	m-Dinitrobenzene	0	U	U	ug/L	0.11
BKGmw-016	4/14/2005	2005Q2	m-Dinitrobenzene	0	U	U	ug/L	0.1
BKGmw-016	7/12/2005	2005Q3	m-Dinitrobenzene	0	U	U	ug/L	0.1
BKGmw-016	10/4/2005	2005Q4	m-Dinitrobenzene	0	U	U	ug/L	0.1
BKGmw-016	3/9/2006	2006Q1	m-Dinitrobenzene	0	U	U	ug/L	0.1
BKGmw-016	5/4/2006	2006Q2	m-Dinitrobenzene	0	U	U	ug/L	0.1
BKGmw-016	7/11/2006	2006Q3	m-Dinitrobenzene	0	U	U	ug/L	0.1
BKGmw-016	10/5/2006	2006Q4	m-Dinitrobenzene	0	U	U	ug/L	0.1
BKGmw-016	1/24/2007	2007Q1	m-Dinitrobenzene	0	U	U	ug/L	0.096
BKGmw-016	1/24/2007	2007Q1	m-Dinitrobenzene	0	U	U	ug/L	0.097
BKGmw-016	4/18/2007	2007Q2	m-Dinitrobenzene	0	U	U	ug/L	0.1
BKGmw-016	7/12/2007	2007Q3	m-Dinitrobenzene	0	U	U	ug/L	0.11
BKGmw-017	4/14/2005	2005Q2	m-Dinitrobenzene	0	U	U	ug/L	0.1
BKGmw-017	7/12/2005	2005Q3	m-Dinitrobenzene	0	U	U	ug/L	0.1
BKGmw-017	10/4/2005	2005Q4	m-Dinitrobenzene	0	U	U	ug/L	0.1
BKGmw-017	3/8/2006	2006Q1	m-Dinitrobenzene	0	U	U	ug/L	0.1
BKGmw-017	5/3/2006	2006Q2	m-Dinitrobenzene	0	U	U	ug/L	0.1
BKGmw-017	7/12/2006	2006Q3	m-Dinitrobenzene	0	U	U	ug/L	0.1
BKGmw-017	10/4/2006	2006Q4	m-Dinitrobenzene	0	U	U	ug/L	0.1
BKGmw-017	1/24/2007	2007Q1	m-Dinitrobenzene	0	U	U	ug/L	0.097
BKGmw-017	4/19/2007	2007Q2	m-Dinitrobenzene	0	U	U	ug/L	0.11
BKGmw-017	7/12/2007	2007Q3	m-Dinitrobenzene	0	U	U	ug/L	0.1
BKGmw-018	4/14/2005	2005Q2	m-Dinitrobenzene	0	U	U	ug/L	0.1
BKGmw-018	7/12/2005	2005Q3	m-Dinitrobenzene	0	U	U	ug/L	0.1
BKGmw-018	10/5/2005	2005Q4	m-Dinitrobenzene	0	U	U	ug/L	0.1
BKGmw-018	3/9/2006	2006Q1	m-Dinitrobenzene	0	U	U	ug/L	0.1
BKGmw-018	5/4/2006	2006Q2	m-Dinitrobenzene	0	U	U	ug/L	0.1
BKGmw-018	7/12/2006	2006Q3	m-Dinitrobenzene	0	U	U	ug/L	0.1
BKGmw-018	10/4/2006	2006Q4	m-Dinitrobenzene	0	U	U	ug/L	0.1
BKGmw-018	1/22/2007	2007Q1	m-Dinitrobenzene	0	U	U	ug/L	0.097
BKGmw-018	4/18/2007	2007Q2	m-Dinitrobenzene	0	U	U	ug/L	0.096
BKGmw-018	7/12/2007	2007Q3	m-Dinitrobenzene	0	U	U	ug/L	0.099
BKGmw-019	4/14/2005	2005Q2	m-Dinitrobenzene	0	U	U	ug/L	0.1
BKGmw-019	7/12/2005	2005Q3	m-Dinitrobenzene	0	U	U	ug/L	0.1
BKGmw-019	10/6/2005	2005Q4	m-Dinitrobenzene	0	U	U	ug/L	0.1
BKGmw-019	10/6/2005	2005Q4	m-Dinitrobenzene	0	U	U	ug/L	0.1
BKGmw-019	3/8/2006	2006Q1	m-Dinitrobenzene	0	U	U	ug/L	0.1
BKGmw-019	3/8/2006	2006Q1	m-Dinitrobenzene	0	U	U	ug/L	0.1
BKGmw-019	5/4/2006	2006Q2	m-Dinitrobenzene	0	U	U	ug/L	0.1
BKGmw-019	7/12/2006	2006Q3	m-Dinitrobenzene	0	U	U	ug/L	0.1
BKGmw-019	10/4/2006	2006Q4	m-Dinitrobenzene	0	U	U	ug/L	0.1
BKGmw-019	10/4/2006	2006Q4	m-Dinitrobenzene	0	U	U	ug/L	0.1
BKGmw-019	1/25/2007	2007Q1	m-Dinitrobenzene	0	U	U	ug/L	0.096
BKGmw-019	4/18/2007	2007Q2	m-Dinitrobenzene	0	U	U	ug/L	0.097
BKGmw-019	7/11/2007	2007Q3	m-Dinitrobenzene	0	U	UJ	ug/L	0.099
BKGmw-020	4/13/2005	2005Q2	m-Dinitrobenzene	0	U	U	ug/L	0.1
BKGmw-020	7/13/2005	2005Q3	m-Dinitrobenzene	0	U	U	ug/L	0.1
BKGmw-020	10/4/2005	2005Q4	m-Dinitrobenzene	0	U	U	ug/L	0.1
BKGmw-020	3/9/2006	2006Q1	m-Dinitrobenzene	0	U	U	ug/L	0.1

Table A-2. Organic Compounds

Well_ID	SDate	Quarter	Analyte	Result	Lab		Units	RDL
					Flag	Qualifier		
BKGmw-020	5/3/2006	2006Q2	m-Dinitrobenzene	0	U	U	ug/L	0.1
BKGmw-020	7/12/2006	2006Q3	m-Dinitrobenzene	0	U	U	ug/L	0.1
BKGmw-020	7/12/2006	2006Q3	m-Dinitrobenzene	0	U	U	ug/L	0.1
BKGmw-020	10/5/2006	2006Q4	m-Dinitrobenzene	0	U	U	ug/L	0.1
BKGmw-020	1/22/2007	2007Q1	m-Dinitrobenzene	0	U	U	ug/L	0.099
BKGmw-020	4/18/2007	2007Q2	m-Dinitrobenzene	0	U	U	ug/L	0.1
BKGmw-020	7/11/2007	2007Q3	m-Dinitrobenzene	0	U	U	ug/L	0.1
BKGmw-020	7/11/2007	2007Q3	m-Dinitrobenzene	0	U	U	ug/L	0.1
BKGmw-021	4/13/2005	2005Q2	m-Dinitrobenzene	0	U	U	ug/L	0.1
BKGmw-021	7/13/2005	2005Q3	m-Dinitrobenzene	0	U	U	ug/L	0.1
BKGmw-021	7/13/2005	2005Q3	m-Dinitrobenzene	0	U	U	ug/L	0.1
BKGmw-021	10/5/2005	2005Q4	m-Dinitrobenzene	0	U	U	ug/L	0.1
BKGmw-021	3/8/2006	2006Q1	m-Dinitrobenzene	0	U	U	ug/L	0.1
BKGmw-021	5/3/2006	2006Q2	m-Dinitrobenzene	0	U	U	ug/L	0.1
BKGmw-021	7/10/2006	2006Q3	m-Dinitrobenzene	0	U	U	ug/L	0.1
BKGmw-021	10/4/2006	2006Q4	m-Dinitrobenzene	0	U	U	ug/L	0.1
BKGmw-021	1/25/2007	2007Q1	m-Dinitrobenzene	0	U	U	ug/L	0.097
BKGmw-021	4/19/2007	2007Q2	m-Dinitrobenzene	0	U	U	ug/L	0.1
BKGmw-021	7/10/2007	2007Q3	m-Dinitrobenzene	0	U	U	ug/L	0.098
BKGmw-004	4/13/2005	2005Q2	Methoxychlor	0.1	J B	UJ	ug/L	
BKGmw-004	7/13/2005	2005Q3	Methoxychlor	0	U	U	ug/L	0.1
BKGmw-004	10/5/2005	2005Q4	Methoxychlor	0	U	UJ	ug/L	0.1
BKGmw-004	3/7/2006	2006Q1	Methoxychlor	0	U	U	ug/L	0.1
BKGmw-004	5/3/2006	2006Q2	Methoxychlor	0	U	U	ug/L	0.1
BKGmw-004	7/10/2006	2006Q3	Methoxychlor	0	U	U	ug/L	0.1
BKGmw-004	10/4/2006	2006Q4	Methoxychlor	0	U	U	ug/L	0.1
BKGmw-004	1/25/2007	2007Q1	Methoxychlor	0	U	U	ug/L	0.1
BKGmw-004	4/19/2007	2007Q2	Methoxychlor	0	U	U	ug/L	0.1
BKGmw-004	4/19/2007	2007Q2	Methoxychlor	0	U	U	ug/L	0.1
BKGmw-004	7/10/2007	2007Q3	Methoxychlor	0	U	U	ug/L	0.1
BKGmw-005	4/14/2005	2005Q2	Methoxychlor	0.1	J B	UJ	ug/L	
BKGmw-005	4/14/2005	2005Q2	Methoxychlor	0.1	J B	UJ	ug/L	
BKGmw-005	7/12/2005	2005Q3	Methoxychlor	0	U	U	ug/L	0.1
BKGmw-005	10/5/2005	2005Q4	Methoxychlor	0	U	UJ	ug/L	0.1
BKGmw-005	3/8/2006	2006Q1	Methoxychlor	0	U	U	ug/L	0.1
BKGmw-005	3/8/2006	2006Q1	Methoxychlor	0	U	U	ug/L	0.1
BKGmw-005	5/4/2006	2006Q2	Methoxychlor	0	U	U	ug/L	0.1
BKGmw-005	7/12/2006	2006Q3	Methoxychlor	0	U	UJ	ug/L	0.1
BKGmw-005	10/5/2006	2006Q4	Methoxychlor	0	U	U	ug/L	0.1
BKGmw-005	1/24/2007	2007Q1	Methoxychlor	0	U	U	ug/L	0.1
BKGmw-005	4/18/2007	2007Q2	Methoxychlor	0	U	UJ	ug/L	0.1
BKGmw-005	7/12/2007	2007Q3	Methoxychlor	0	U	U	ug/L	0.1
BKGmw-006	4/14/2005	2005Q2	Methoxychlor	0.1	J B	UJ	ug/L	
BKGmw-006	7/12/2005	2005Q3	Methoxychlor	0	U	UJ	ug/L	0.1
BKGmw-006	10/6/2005	2005Q4	Methoxychlor	0	U	UJ	ug/L	0.1
BKGmw-006	3/9/2006	2006Q1	Methoxychlor	0	U	U	ug/L	0.1
BKGmw-006	5/4/2006	2006Q2	Methoxychlor	0	U	U	ug/L	0.1
BKGmw-006	7/12/2006	2006Q3	Methoxychlor	0	U	U	ug/L	0.1
BKGmw-006	7/12/2006	2006Q3	Methoxychlor	0	U	U	ug/L	0.1
BKGmw-006	10/4/2006	2006Q4	Methoxychlor	0	U	U	ug/L	0.1
BKGmw-006	1/22/2007	2007Q1	Methoxychlor	0	U	U	ug/L	0.1
BKGmw-006	4/18/2007	2007Q2	Methoxychlor	0	U	UJ	ug/L	0.1
BKGmw-006	7/12/2007	2007Q3	Methoxychlor	0	U	UJ	ug/L	0.1
BKGmw-008	4/13/2005	2005Q2	Methoxychlor	0.1	J B	UJ	ug/L	
BKGmw-008	7/13/2005	2005Q3	Methoxychlor	0	U	U	ug/L	0.1
BKGmw-008	10/5/2005	2005Q4	Methoxychlor	0	U	UJ	ug/L	0.1
BKGmw-008	3/7/2006	2006Q1	Methoxychlor	0.015	J	J	ug/L	
BKGmw-008	5/3/2006	2006Q2	Methoxychlor	0	U	U	ug/L	0.1
BKGmw-008	5/3/2006	2006Q2	Methoxychlor	0	U	U	ug/L	0.1
BKGmw-008	7/10/2006	2006Q3	Methoxychlor	0	U	U	ug/L	0.1
BKGmw-008	10/4/2006	2006Q4	Methoxychlor	0	U	U	ug/L	0.1

Table A-2. Organic Compounds

Well_ID	SDate	Quarter	Analyte	Lab			Units	RDL
				Result	Flag	Qualifier		
BKGmw-008	1/23/2007	2007Q1	Methoxychlor	0	U	U	ug/L	0.1
BKGmw-008	1/23/2007	2007Q1	Methoxychlor	0	U	U	ug/L	0.1
BKGmw-008	4/19/2007	2007Q2	Methoxychlor	0.012	J	J	ug/L	0.1
BKGmw-008	7/10/2007	2007Q3	Methoxychlor	0	U	U	ug/L	0.1
BKGmw-010	4/12/2005	2005Q2	Methoxychlor	0.1	J B	UJ	ug/L	
BKGmw-010	7/14/2005	2005Q3	Methoxychlor	0	U	U	ug/L	0.1
BKGmw-010	10/5/2005	2005Q4	Methoxychlor	0	U	U	ug/L	0.1
BKGmw-010	3/9/2006	2006Q1	Methoxychlor	0	U	UJ	ug/L	0.1
BKGmw-010	5/1/2006	2006Q2	Methoxychlor	0	U	U	ug/L	0.1
BKGmw-010	7/13/2006	2006Q3	Methoxychlor	0	U	U	ug/L	0.1
BKGmw-010	10/3/2006	2006Q4	Methoxychlor	0	U	U	ug/L	0.1
BKGmw-010	1/23/2007	2007Q1	Methoxychlor	0	U	U	ug/L	0.1
BKGmw-010	4/19/2007	2007Q2	Methoxychlor	0.028	J	J	ug/L	0.1
BKGmw-010	7/11/2007	2007Q3	Methoxychlor	0	U	U	ug/L	0.1
BKGmw-012	4/12/2005	2005Q2	Methoxychlor	0.1	J B	UJ	ug/L	
BKGmw-012	7/14/2005	2005Q3	Methoxychlor	0	U	U	ug/L	0.1
BKGmw-012	10/3/2005	2005Q4	Methoxychlor	0	U	UJ	ug/L	0.1
BKGmw-012	3/7/2006	2006Q1	Methoxychlor	0	U	U	ug/L	0.1
BKGmw-012	5/1/2006	2006Q2	Methoxychlor	0	U	U	ug/L	0.1
BKGmw-012	7/10/2006	2006Q3	Methoxychlor	0	U	U	ug/L	0.1
BKGmw-012	10/3/2006	2006Q4	Methoxychlor	0	U	U	ug/L	0.1
BKGmw-012	1/23/2007	2007Q1	Methoxychlor	0	U	U	ug/L	0.1
BKGmw-012	4/18/2007	2007Q2	Methoxychlor	0	U	UJ	ug/L	0.1
BKGmw-012	7/10/2007	2007Q3	Methoxychlor	0	U	U	ug/L	0.1
BKGmw-013	4/14/2005	2005Q2	Methoxychlor	0.1	J B	UJ	ug/L	
BKGmw-013	7/12/2005	2005Q3	Methoxychlor	0	U	U	ug/L	0.1
BKGmw-013	10/5/2005	2005Q4	Methoxychlor	0	U	U	ug/L	0.1
BKGmw-013	3/9/2006	2006Q1	Methoxychlor	0	U	U	ug/L	0.1
BKGmw-013	5/3/2006	2006Q2	Methoxychlor	0	U	U	ug/L	0.1
BKGmw-013	5/3/2006	2006Q2	Methoxychlor	0	U	U	ug/L	0.1
BKGmw-013	7/10/2006	2006Q3	Methoxychlor	0	U	U	ug/L	0.1
BKGmw-013	10/2/2006	2006Q4	Methoxychlor	0	U	U	ug/L	0.1
BKGmw-013	1/25/2007	2007Q1	Methoxychlor	0	U	U	ug/L	0.1
BKGmw-013	4/18/2007	2007Q2	Methoxychlor	0	U	U	ug/L	0.1
BKGmw-013	7/11/2007	2007Q3	Methoxychlor	0	U	U	ug/L	0.1
BKGmw-015	4/14/2005	2005Q2	Methoxychlor	0.1	J B	UJ	ug/L	
BKGmw-015	7/12/2005	2005Q3	Methoxychlor	0	U	U	ug/L	0.1
BKGmw-015	10/5/2005	2005Q4	Methoxychlor	0	U	U	ug/L	0.1
BKGmw-015	3/9/2006	2006Q1	Methoxychlor	0	U	U	ug/L	0.1
BKGmw-015	5/4/2006	2006Q2	Methoxychlor	0	U	U	ug/L	0.1
BKGmw-015	7/12/2006	2006Q3	Methoxychlor	0	U	U	ug/L	0.1
BKGmw-015	10/4/2006	2006Q4	Methoxychlor	0	U	U	ug/L	0.1
BKGmw-015	1/22/2007	2007Q1	Methoxychlor	0	U	U	ug/L	0.1
BKGmw-015	4/18/2007	2007Q2	Methoxychlor	0.061	J	J	ug/L	0.1
BKGmw-015	7/12/2007	2007Q3	Methoxychlor	0	U	U	ug/L	0.1
BKGmw-016	4/14/2005	2005Q2	Methoxychlor	0.1	J B	UJ	ug/L	
BKGmw-016	7/12/2005	2005Q3	Methoxychlor	0	U	U	ug/L	0.1
BKGmw-016	10/4/2005	2005Q4	Methoxychlor	0	U	U	ug/L	0.1
BKGmw-016	3/9/2006	2006Q1	Methoxychlor	0	U	U	ug/L	0.1
BKGmw-016	5/4/2006	2006Q2	Methoxychlor	0	U	U	ug/L	0.1
BKGmw-016	7/11/2006	2006Q3	Methoxychlor	0	U	U	ug/L	0.1
BKGmw-016	10/5/2006	2006Q4	Methoxychlor	0	U	U	ug/L	0.1
BKGmw-016	1/24/2007	2007Q1	Methoxychlor	0	U	U	ug/L	0.1
BKGmw-016	1/24/2007	2007Q1	Methoxychlor	0	U	U	ug/L	0.1
BKGmw-016	4/18/2007	2007Q2	Methoxychlor	0	U	U	ug/L	0.1
BKGmw-016	7/12/2007	2007Q3	Methoxychlor	0	U	U	ug/L	0.1
BKGmw-017	4/14/2005	2005Q2	Methoxychlor	0.1	J B	UJ	ug/L	
BKGmw-017	7/12/2005	2005Q3	Methoxychlor	0	U	U	ug/L	0.1
BKGmw-017	10/4/2005	2005Q4	Methoxychlor	0	U	U	ug/L	0.1
BKGmw-017	3/8/2006	2006Q1	Methoxychlor	0	U	U	ug/L	0.1
BKGmw-017	5/3/2006	2006Q2	Methoxychlor	0	U	U	ug/L	0.1

Table A-2. Organic Compounds

Well_ID	SDate	Quarter	Analyte	Result	Lab		Units	RDL
					Flag	Qualifier		
BKGmw-017	7/12/2006	2006Q3	Methoxychlor	0	U	U	ug/L	0.1
BKGmw-017	10/4/2006	2006Q4	Methoxychlor	0	U	U	ug/L	0.1
BKGmw-017	1/24/2007	2007Q1	Methoxychlor	0	U	U	ug/L	0.1
BKGmw-017	4/19/2007	2007Q2	Methoxychlor	0	U	UJ	ug/L	0.1
BKGmw-017	7/12/2007	2007Q3	Methoxychlor	0	U	U	ug/L	0.1
BKGmw-018	4/14/2005	2005Q2	Methoxychlor	0.1	J B	UJ	ug/L	
BKGmw-018	7/12/2005	2005Q3	Methoxychlor	0	U	U	ug/L	0.1
BKGmw-018	10/5/2005	2005Q4	Methoxychlor	0	U	UJ	ug/L	0.1
BKGmw-018	3/9/2006	2006Q1	Methoxychlor	0	U	U	ug/L	0.1
BKGmw-018	5/4/2006	2006Q2	Methoxychlor	0	U	U	ug/L	0.1
BKGmw-018	7/12/2006	2006Q3	Methoxychlor	0.012	J	J	ug/L	0.1
BKGmw-018	10/4/2006	2006Q4	Methoxychlor	0	U	U	ug/L	0.1
BKGmw-018	1/22/2007	2007Q1	Methoxychlor	0	U	U	ug/L	0.1
BKGmw-018	4/18/2007	2007Q2	Methoxychlor	0.016	J	J	ug/L	0.1
BKGmw-018	7/12/2007	2007Q3	Methoxychlor	0	U	U	ug/L	0.1
BKGmw-019	4/14/2005	2005Q2	Methoxychlor	0.1	J B	UJ	ug/L	
BKGmw-019	7/12/2005	2005Q3	Methoxychlor	0	U	U	ug/L	0.1
BKGmw-019	10/6/2005	2005Q4	Methoxychlor	0	U	UJ	ug/L	0.1
BKGmw-019	10/6/2005	2005Q4	Methoxychlor	0	U	UJ	ug/L	0.1
BKGmw-019	3/8/2006	2006Q1	Methoxychlor	0	U	U	ug/L	0.1
BKGmw-019	3/8/2006	2006Q1	Methoxychlor	0	U	U	ug/L	0.1
BKGmw-019	5/4/2006	2006Q2	Methoxychlor	0	U	U	ug/L	0.1
BKGmw-019	7/12/2006	2006Q3	Methoxychlor	0	U	U	ug/L	0.1
BKGmw-019	10/4/2006	2006Q4	Methoxychlor	0	U	U	ug/L	0.1
BKGmw-019	10/4/2006	2006Q4	Methoxychlor	0	U	U	ug/L	0.1
BKGmw-019	1/25/2007	2007Q1	Methoxychlor	0	U	U	ug/L	0.1
BKGmw-019	4/18/2007	2007Q2	Methoxychlor	0	U	UJ	ug/L	0.1
BKGmw-019	7/11/2007	2007Q3	Methoxychlor	0	U	UJ	ug/L	0.1
BKGmw-020	4/13/2005	2005Q2	Methoxychlor	0.1	J B	UJ	ug/L	
BKGmw-020	7/13/2005	2005Q3	Methoxychlor	0	U	U	ug/L	0.1
BKGmw-020	10/4/2005	2005Q4	Methoxychlor	0	U	U	ug/L	0.1
BKGmw-020	3/9/2006	2006Q1	Methoxychlor	0	U	U	ug/L	0.1
BKGmw-020	5/3/2006	2006Q2	Methoxychlor	0	U	U	ug/L	0.1
BKGmw-020	7/12/2006	2006Q3	Methoxychlor	0	U	U	ug/L	0.1
BKGmw-020	7/12/2006	2006Q3	Methoxychlor	0	U	U	ug/L	0.1
BKGmw-020	10/5/2006	2006Q4	Methoxychlor	0	U	U	ug/L	0.1
BKGmw-020	1/22/2007	2007Q1	Methoxychlor	0	U	U	ug/L	0.1
BKGmw-020	4/18/2007	2007Q2	Methoxychlor	0	U	U	ug/L	0.1
BKGmw-020	7/11/2007	2007Q3	Methoxychlor	0	U	U	ug/L	0.1
BKGmw-020	7/11/2007	2007Q3	Methoxychlor	0	U	U	ug/L	0.1
BKGmw-021	4/13/2005	2005Q2	Methoxychlor	0.1	J B	UJ	ug/L	
BKGmw-021	7/13/2005	2005Q3	Methoxychlor	0	U	UJ	ug/L	0.1
BKGmw-021	7/13/2005	2005Q3	Methoxychlor	0	U	U	ug/L	0.1
BKGmw-021	10/5/2005	2005Q4	Methoxychlor	0	U	UJ	ug/L	0.1
BKGmw-021	3/8/2006	2006Q1	Methoxychlor	0	U	U	ug/L	0.1
BKGmw-021	5/3/2006	2006Q2	Methoxychlor	0	U	U	ug/L	0.1
BKGmw-021	7/10/2006	2006Q3	Methoxychlor	0	U	U	ug/L	0.1
BKGmw-021	10/4/2006	2006Q4	Methoxychlor	0	U	U	ug/L	0.1
BKGmw-021	1/25/2007	2007Q1	Methoxychlor	0	U	U	ug/L	0.1
BKGmw-021	4/19/2007	2007Q2	Methoxychlor	0	U	U	ug/L	0.1
BKGmw-021	7/10/2007	2007Q3	Methoxychlor	0	U	U	ug/L	0.1
BKGmw-004	4/13/2005	2005Q2	Methyl ethyl ketone	0	U	U	ug/L	10
BKGmw-004	7/13/2005	2005Q3	Methyl ethyl ketone	0	U	U	ug/L	10
BKGmw-004	10/5/2005	2005Q4	Methyl ethyl ketone	0	U	U	ug/L	10
BKGmw-004	3/7/2006	2006Q1	Methyl ethyl ketone	0	U	U	ug/L	10
BKGmw-004	5/3/2006	2006Q2	Methyl ethyl ketone	0	U	U	ug/L	10
BKGmw-004	7/10/2006	2006Q3	Methyl ethyl ketone	0	U	U	ug/L	10
BKGmw-004	10/4/2006	2006Q4	Methyl ethyl ketone	0	U	U	ug/L	10
BKGmw-004	1/25/2007	2007Q1	Methyl ethyl ketone	0	U	U	ug/L	10
BKGmw-004	4/19/2007	2007Q2	Methyl ethyl ketone	0	U	U	ug/L	10
BKGmw-004	4/19/2007	2007Q2	Methyl ethyl ketone	0	U	U	ug/L	10

Table A-2. Organic Compounds

Well_ID	SDate	Quarter	Analyte	Result	Lab		Units	RDL
					Flag	Qualifier		
BKGmw-004	7/10/2007	2007Q3	Methyl ethyl ketone	0	U	UJ	ug/L	10
BKGmw-005	4/14/2005	2005Q2	Methyl ethyl ketone	0	U	U	ug/L	10
BKGmw-005	4/14/2005	2005Q2	Methyl ethyl ketone	0	U	U	ug/L	10
BKGmw-005	7/12/2005	2005Q3	Methyl ethyl ketone	0	U	U	ug/L	10
BKGmw-005	10/5/2005	2005Q4	Methyl ethyl ketone	0	U	U	ug/L	10
BKGmw-005	3/8/2006	2006Q1	Methyl ethyl ketone	0	U	U	ug/L	10
BKGmw-005	3/8/2006	2006Q1	Methyl ethyl ketone	0	U	U	ug/L	10
BKGmw-005	5/4/2006	2006Q2	Methyl ethyl ketone	0	U	U	ug/L	10
BKGmw-005	7/12/2006	2006Q3	Methyl ethyl ketone	0	U	U	ug/L	10
BKGmw-005	10/5/2006	2006Q4	Methyl ethyl ketone	0	U	U	ug/L	10
BKGmw-005	1/24/2007	2007Q1	Methyl ethyl ketone	0	U	U	ug/L	10
BKGmw-005	4/18/2007	2007Q2	Methyl ethyl ketone	0	U	U	ug/L	10
BKGmw-005	7/12/2007	2007Q3	Methyl ethyl ketone	0	U	U	ug/L	10
BKGmw-006	4/14/2005	2005Q2	Methyl ethyl ketone	0	U	U	ug/L	10
BKGmw-006	7/12/2005	2005Q3	Methyl ethyl ketone	0	U	U	ug/L	10
BKGmw-006	10/13/2005	2005Q4	Methyl ethyl ketone	0	U	U	ug/L	10
BKGmw-006	3/9/2006	2006Q1	Methyl ethyl ketone	0	U	U	ug/L	10
BKGmw-006	5/4/2006	2006Q2	Methyl ethyl ketone	0	U	U	ug/L	10
BKGmw-006	7/12/2006	2006Q3	Methyl ethyl ketone	0	U	U	ug/L	10
BKGmw-006	7/12/2006	2006Q3	Methyl ethyl ketone	0	U	U	ug/L	10
BKGmw-006	10/4/2006	2006Q4	Methyl ethyl ketone	0	U	U	ug/L	10
BKGmw-006	1/22/2007	2007Q1	Methyl ethyl ketone	0	U	U	ug/L	10
BKGmw-006	4/18/2007	2007Q2	Methyl ethyl ketone	0	U	U	ug/L	10
BKGmw-006	7/12/2007	2007Q3	Methyl ethyl ketone	0	U	U	ug/L	10
BKGmw-008	4/13/2005	2005Q2	Methyl ethyl ketone	0	U	U	ug/L	10
BKGmw-008	7/13/2005	2005Q3	Methyl ethyl ketone	0	U	U	ug/L	10
BKGmw-008	10/5/2005	2005Q4	Methyl ethyl ketone	0	U	U	ug/L	10
BKGmw-008	3/7/2006	2006Q1	Methyl ethyl ketone	0	U	U	ug/L	10
BKGmw-008	5/3/2006	2006Q2	Methyl ethyl ketone	0	U	U	ug/L	10
BKGmw-008	5/3/2006	2006Q2	Methyl ethyl ketone	0	U	U	ug/L	10
BKGmw-008	7/10/2006	2006Q3	Methyl ethyl ketone	0	U	U	ug/L	10
BKGmw-008	10/4/2006	2006Q4	Methyl ethyl ketone	0	U	U	ug/L	10
BKGmw-008	1/23/2007	2007Q1	Methyl ethyl ketone	0	U	U	ug/L	10
BKGmw-008	1/23/2007	2007Q1	Methyl ethyl ketone	0	U	U	ug/L	10
BKGmw-008	4/19/2007	2007Q2	Methyl ethyl ketone	0	U	U	ug/L	10
BKGmw-008	7/10/2007	2007Q3	Methyl ethyl ketone	0	U	UJ	ug/L	10
BKGmw-010	4/12/2005	2005Q2	Methyl ethyl ketone	0	U	U	ug/L	10
BKGmw-010	7/14/2005	2005Q3	Methyl ethyl ketone	0	U	U	ug/L	10
BKGmw-010	10/5/2005	2005Q4	Methyl ethyl ketone	0	U	U	ug/L	10
BKGmw-010	3/9/2006	2006Q1	Methyl ethyl ketone	0	U	U	ug/L	10
BKGmw-010	5/1/2006	2006Q2	Methyl ethyl ketone	0	U	U	ug/L	10
BKGmw-010	7/13/2006	2006Q3	Methyl ethyl ketone	0	U	U	ug/L	10
BKGmw-010	10/3/2006	2006Q4	Methyl ethyl ketone	0	U	U	ug/L	10
BKGmw-010	1/23/2007	2007Q1	Methyl ethyl ketone	0	U	U	ug/L	10
BKGmw-010	4/19/2007	2007Q2	Methyl ethyl ketone	0	U	U	ug/L	10
BKGmw-010	7/11/2007	2007Q3	Methyl ethyl ketone	0	U	U	ug/L	10
BKGmw-012	4/12/2005	2005Q2	Methyl ethyl ketone	0	U	U	ug/L	10
BKGmw-012	7/14/2005	2005Q3	Methyl ethyl ketone	0	U	U	ug/L	10
BKGmw-012	10/3/2005	2005Q4	Methyl ethyl ketone	0	U	U	ug/L	10
BKGmw-012	3/7/2006	2006Q1	Methyl ethyl ketone	0	U	U	ug/L	10
BKGmw-012	5/1/2006	2006Q2	Methyl ethyl ketone	0	U	U	ug/L	10
BKGmw-012	7/10/2006	2006Q3	Methyl ethyl ketone	0	U	U	ug/L	10
BKGmw-012	10/3/2006	2006Q4	Methyl ethyl ketone	0	U	U	ug/L	10
BKGmw-012	1/23/2007	2007Q1	Methyl ethyl ketone	0	U	U	ug/L	10
BKGmw-012	4/18/2007	2007Q2	Methyl ethyl ketone	0	U	U	ug/L	10
BKGmw-012	7/10/2007	2007Q3	Methyl ethyl ketone	0	U	UJ	ug/L	10
BKGmw-013	4/14/2005	2005Q2	Methyl ethyl ketone	0	U	U	ug/L	10
BKGmw-013	7/12/2005	2005Q3	Methyl ethyl ketone	0	U	U	ug/L	10
BKGmw-013	10/5/2005	2005Q4	Methyl ethyl ketone	0	U	U	ug/L	10
BKGmw-013	3/9/2006	2006Q1	Methyl ethyl ketone	0	U	U	ug/L	10
BKGmw-013	5/3/2006	2006Q2	Methyl ethyl ketone	0	U	U	ug/L	10

Table A-2. Organic Compounds

Well_ID	SDate	Quarter	Analyte	Result	Lab		Units	RDL
					Flag	Qualifier		
BKGmw-013	5/3/2006	2006Q2	Methyl ethyl ketone	0	U	U	ug/L	10
BKGmw-013	7/10/2006	2006Q3	Methyl ethyl ketone	0	U	U	ug/L	10
BKGmw-013	10/2/2006	2006Q4	Methyl ethyl ketone	0	U	U	ug/L	10
BKGmw-013	1/25/2007	2007Q1	Methyl ethyl ketone	0	U	U	ug/L	10
BKGmw-013	4/18/2007	2007Q2	Methyl ethyl ketone	0	U	U	ug/L	10
BKGmw-013	7/11/2007	2007Q3	Methyl ethyl ketone	0	U	U	ug/L	10
BKGmw-015	4/14/2005	2005Q2	Methyl ethyl ketone	0	U	U	ug/L	10
BKGmw-015	7/12/2005	2005Q3	Methyl ethyl ketone	0	U	U	ug/L	10
BKGmw-015	10/5/2005	2005Q4	Methyl ethyl ketone	0	U	U	ug/L	10
BKGmw-015	3/9/2006	2006Q1	Methyl ethyl ketone	0	U	U	ug/L	10
BKGmw-015	5/4/2006	2006Q2	Methyl ethyl ketone	0	U	U	ug/L	10
BKGmw-015	7/12/2006	2006Q3	Methyl ethyl ketone	0	U	U	ug/L	10
BKGmw-015	10/4/2006	2006Q4	Methyl ethyl ketone	0	U	U	ug/L	10
BKGmw-015	1/22/2007	2007Q1	Methyl ethyl ketone	0	U	U	ug/L	10
BKGmw-015	4/18/2007	2007Q2	Methyl ethyl ketone	0	U	U	ug/L	10
BKGmw-015	7/12/2007	2007Q3	Methyl ethyl ketone	0	U	U	ug/L	10
BKGmw-016	4/14/2005	2005Q2	Methyl ethyl ketone	0	U	U	ug/L	10
BKGmw-016	7/12/2005	2005Q3	Methyl ethyl ketone	0	U	U	ug/L	10
BKGmw-016	10/4/2005	2005Q4	Methyl ethyl ketone	0	U	U	ug/L	10
BKGmw-016	3/9/2006	2006Q1	Methyl ethyl ketone	0	U	U	ug/L	10
BKGmw-016	5/4/2006	2006Q2	Methyl ethyl ketone	0	U	U	ug/L	10
BKGmw-016	7/11/2006	2006Q3	Methyl ethyl ketone	0	U	U	ug/L	10
BKGmw-016	10/5/2006	2006Q4	Methyl ethyl ketone	0	U	U	ug/L	10
BKGmw-016	1/24/2007	2007Q1	Methyl ethyl ketone	0	U	U	ug/L	10
BKGmw-016	1/24/2007	2007Q1	Methyl ethyl ketone	0	U	U	ug/L	10
BKGmw-016	4/18/2007	2007Q2	Methyl ethyl ketone	0	U	U	ug/L	10
BKGmw-016	7/12/2007	2007Q3	Methyl ethyl ketone	0	U	U	ug/L	10
BKGmw-017	4/14/2005	2005Q2	Methyl ethyl ketone	0	U	U	ug/L	10
BKGmw-017	7/12/2005	2005Q3	Methyl ethyl ketone	0	U	U	ug/L	10
BKGmw-017	10/4/2005	2005Q4	Methyl ethyl ketone	0	U	U	ug/L	10
BKGmw-017	3/8/2006	2006Q1	Methyl ethyl ketone	0	U	U	ug/L	10
BKGmw-017	5/3/2006	2006Q2	Methyl ethyl ketone	0	U	U	ug/L	10
BKGmw-017	7/12/2006	2006Q3	Methyl ethyl ketone	0	U	U	ug/L	10
BKGmw-017	10/4/2006	2006Q4	Methyl ethyl ketone	0	U	U	ug/L	10
BKGmw-017	1/24/2007	2007Q1	Methyl ethyl ketone	0	U	U	ug/L	10
BKGmw-017	4/19/2007	2007Q2	Methyl ethyl ketone	0	U	U	ug/L	10
BKGmw-017	7/12/2007	2007Q3	Methyl ethyl ketone	0	U	U	ug/L	10
BKGmw-018	4/14/2005	2005Q2	Methyl ethyl ketone	0	U	U	ug/L	10
BKGmw-018	7/12/2005	2005Q3	Methyl ethyl ketone	0	U	U	ug/L	10
BKGmw-018	10/5/2005	2005Q4	Methyl ethyl ketone	0	U	U	ug/L	10
BKGmw-018	3/9/2006	2006Q1	Methyl ethyl ketone	0	U	U	ug/L	10
BKGmw-018	5/4/2006	2006Q2	Methyl ethyl ketone	0	U	U	ug/L	10
BKGmw-018	7/12/2006	2006Q3	Methyl ethyl ketone	0	U	U	ug/L	10
BKGmw-018	10/4/2006	2006Q4	Methyl ethyl ketone	0	U	U	ug/L	10
BKGmw-018	1/22/2007	2007Q1	Methyl ethyl ketone	0	U	U	ug/L	10
BKGmw-018	4/18/2007	2007Q2	Methyl ethyl ketone	10	J	BJ	ug/L	10
BKGmw-018	7/12/2007	2007Q3	Methyl ethyl ketone	0	U	U	ug/L	10
BKGmw-019	4/14/2005	2005Q2	Methyl ethyl ketone	0	U	U	ug/L	10
BKGmw-019	7/12/2005	2005Q3	Methyl ethyl ketone	0	U	U	ug/L	10
BKGmw-019	10/13/2005	2005Q4	Methyl ethyl ketone	0	U	U	ug/L	10
BKGmw-019	3/8/2006	2006Q1	Methyl ethyl ketone	0	U	U	ug/L	10
BKGmw-019	3/8/2006	2006Q1	Methyl ethyl ketone	0	U	U	ug/L	10
BKGmw-019	5/4/2006	2006Q2	Methyl ethyl ketone	0	U	U	ug/L	10
BKGmw-019	7/12/2006	2006Q3	Methyl ethyl ketone	0	U	U	ug/L	10
BKGmw-019	10/4/2006	2006Q4	Methyl ethyl ketone	0	U	U	ug/L	10
BKGmw-019	10/4/2006	2006Q4	Methyl ethyl ketone	0	U	U	ug/L	10
BKGmw-019	1/25/2007	2007Q1	Methyl ethyl ketone	0	U	U	ug/L	10
BKGmw-019	4/18/2007	2007Q2	Methyl ethyl ketone	0	U	U	ug/L	10
BKGmw-019	7/11/2007	2007Q3	Methyl ethyl ketone	0	U	UJ	ug/L	10
BKGmw-020	4/13/2005	2005Q2	Methyl ethyl ketone	0	U	U	ug/L	10
BKGmw-020	7/13/2005	2005Q3	Methyl ethyl ketone	0	U	U	ug/L	10

Table A-2. Organic Compounds

Well_ID	SDate	Quarter	Analyte	Result	Lab		Units	RDL
					Flag	Qualifier		
BKGmw-020	10/4/2005	2005Q4	Methyl ethyl ketone	0	U	U	ug/L	10
BKGmw-020	3/9/2006	2006Q1	Methyl ethyl ketone	0	U	U	ug/L	10
BKGmw-020	5/3/2006	2006Q2	Methyl ethyl ketone	0	U	U	ug/L	10
BKGmw-020	7/12/2006	2006Q3	Methyl ethyl ketone	0	U	U	ug/L	10
BKGmw-020	7/12/2006	2006Q3	Methyl ethyl ketone	0	U	U	ug/L	10
BKGmw-020	10/5/2006	2006Q4	Methyl ethyl ketone	0	U	U	ug/L	10
BKGmw-020	1/22/2007	2007Q1	Methyl ethyl ketone	0	U	U	ug/L	10
BKGmw-020	4/18/2007	2007Q2	Methyl ethyl ketone	0	U	U	ug/L	10
BKGmw-020	7/11/2007	2007Q3	Methyl ethyl ketone	0	U	U	ug/L	10
BKGmw-020	7/11/2007	2007Q3	Methyl ethyl ketone	0	U	U	ug/L	10
BKGmw-021	4/13/2005	2005Q2	Methyl ethyl ketone	0	U	U	ug/L	10
BKGmw-021	7/13/2005	2005Q3	Methyl ethyl ketone	0	U	U	ug/L	10
BKGmw-021	7/13/2005	2005Q3	Methyl ethyl ketone	0	U	U	ug/L	10
BKGmw-021	10/5/2005	2005Q4	Methyl ethyl ketone	0	U	U	ug/L	10
BKGmw-021	3/8/2006	2006Q1	Methyl ethyl ketone	0	U	U	ug/L	10
BKGmw-021	5/3/2006	2006Q2	Methyl ethyl ketone	0	U	U	ug/L	10
BKGmw-021	7/10/2006	2006Q3	Methyl ethyl ketone	0	U	U	ug/L	10
BKGmw-021	10/4/2006	2006Q4	Methyl ethyl ketone	0	U	U	ug/L	10
BKGmw-021	1/25/2007	2007Q1	Methyl ethyl ketone	0	U	U	ug/L	10
BKGmw-021	4/19/2007	2007Q2	Methyl ethyl ketone	0	U	U	ug/L	10
BKGmw-021	7/10/2007	2007Q3	Methyl ethyl ketone	0	U	UJ	ug/L	10
BKGmw-004	4/13/2005	2005Q2	Methyl isobutyl ketone	0	U	U	ug/L	10
BKGmw-004	7/13/2005	2005Q3	Methyl isobutyl ketone	0	U	U	ug/L	10
BKGmw-004	10/5/2005	2005Q4	Methyl isobutyl ketone	0	U	U	ug/L	10
BKGmw-004	3/7/2006	2006Q1	Methyl isobutyl ketone	0	U	U	ug/L	10
BKGmw-004	5/3/2006	2006Q2	Methyl isobutyl ketone	0	U	U	ug/L	10
BKGmw-004	7/10/2006	2006Q3	Methyl isobutyl ketone	0	U	U	ug/L	10
BKGmw-004	10/4/2006	2006Q4	Methyl isobutyl ketone	0	U	U	ug/L	10
BKGmw-004	1/25/2007	2007Q1	Methyl isobutyl ketone	0	U	U	ug/L	10
BKGmw-004	4/19/2007	2007Q2	Methyl isobutyl ketone	0	U	U	ug/L	10
BKGmw-004	4/19/2007	2007Q2	Methyl isobutyl ketone	0	U	U	ug/L	10
BKGmw-004	7/10/2007	2007Q3	Methyl isobutyl ketone	0	U	UJ	ug/L	10
BKGmw-005	4/14/2005	2005Q2	Methyl isobutyl ketone	0	U	U	ug/L	10
BKGmw-005	4/14/2005	2005Q2	Methyl isobutyl ketone	0	U	U	ug/L	10
BKGmw-005	7/12/2005	2005Q3	Methyl isobutyl ketone	0	U	U	ug/L	10
BKGmw-005	10/5/2005	2005Q4	Methyl isobutyl ketone	0	U	U	ug/L	10
BKGmw-005	3/8/2006	2006Q1	Methyl isobutyl ketone	0	U	U	ug/L	10
BKGmw-005	3/8/2006	2006Q1	Methyl isobutyl ketone	0	U	U	ug/L	10
BKGmw-005	5/4/2006	2006Q2	Methyl isobutyl ketone	0	U	U	ug/L	10
BKGmw-005	7/12/2006	2006Q3	Methyl isobutyl ketone	0	U	U	ug/L	10
BKGmw-005	10/5/2006	2006Q4	Methyl isobutyl ketone	0	U	U	ug/L	10
BKGmw-005	1/24/2007	2007Q1	Methyl isobutyl ketone	0	U	U	ug/L	10
BKGmw-005	4/18/2007	2007Q2	Methyl isobutyl ketone	0	U	U	ug/L	10
BKGmw-005	7/12/2007	2007Q3	Methyl isobutyl ketone	0	U	U	ug/L	10
BKGmw-006	4/14/2005	2005Q2	Methyl isobutyl ketone	0	U	U	ug/L	10
BKGmw-006	7/12/2005	2005Q3	Methyl isobutyl ketone	0	U	U	ug/L	10
BKGmw-006	10/13/2005	2005Q4	Methyl isobutyl ketone	0	U	U	ug/L	10
BKGmw-006	3/9/2006	2006Q1	Methyl isobutyl ketone	0	U	U	ug/L	10
BKGmw-006	5/4/2006	2006Q2	Methyl isobutyl ketone	0	U	U	ug/L	10
BKGmw-006	7/12/2006	2006Q3	Methyl isobutyl ketone	0	U	U	ug/L	10
BKGmw-006	7/12/2006	2006Q3	Methyl isobutyl ketone	0	U	U	ug/L	10
BKGmw-006	10/4/2006	2006Q4	Methyl isobutyl ketone	0	U	U	ug/L	10
BKGmw-006	1/22/2007	2007Q1	Methyl isobutyl ketone	0	U	U	ug/L	10
BKGmw-006	4/18/2007	2007Q2	Methyl isobutyl ketone	0	U	U	ug/L	10
BKGmw-006	7/12/2007	2007Q3	Methyl isobutyl ketone	0	U	U	ug/L	10
BKGmw-008	4/13/2005	2005Q2	Methyl isobutyl ketone	0	U	U	ug/L	10
BKGmw-008	7/13/2005	2005Q3	Methyl isobutyl ketone	0	U	U	ug/L	10
BKGmw-008	10/5/2005	2005Q4	Methyl isobutyl ketone	0	U	U	ug/L	10
BKGmw-008	3/7/2006	2006Q1	Methyl isobutyl ketone	0	U	U	ug/L	10
BKGmw-008	5/3/2006	2006Q2	Methyl isobutyl ketone	0	U	U	ug/L	10
BKGmw-008	5/3/2006	2006Q2	Methyl isobutyl ketone	0	U	U	ug/L	10

Table A-2. Organic Compounds

Well_ID	SDate	Quarter	Analyte	Result	Lab		Units	RDL
					Flag	Qualifier		
BKGmw-008	7/10/2006	2006Q3	Methyl isobutyl ketone	0	U	U	ug/L	10
BKGmw-008	10/4/2006	2006Q4	Methyl isobutyl ketone	0	U	U	ug/L	10
BKGmw-008	1/23/2007	2007Q1	Methyl isobutyl ketone	0	U	U	ug/L	10
BKGmw-008	1/23/2007	2007Q1	Methyl isobutyl ketone	0	U	U	ug/L	10
BKGmw-008	4/19/2007	2007Q2	Methyl isobutyl ketone	0	U	U	ug/L	10
BKGmw-008	7/10/2007	2007Q3	Methyl isobutyl ketone	0	U	UJ	ug/L	10
BKGmw-010	4/12/2005	2005Q2	Methyl isobutyl ketone	0	U	U	ug/L	10
BKGmw-010	7/14/2005	2005Q3	Methyl isobutyl ketone	0	U	U	ug/L	10
BKGmw-010	10/5/2005	2005Q4	Methyl isobutyl ketone	0	U	U	ug/L	10
BKGmw-010	3/9/2006	2006Q1	Methyl isobutyl ketone	0	U	U	ug/L	10
BKGmw-010	5/1/2006	2006Q2	Methyl isobutyl ketone	0	U	U	ug/L	10
BKGmw-010	7/13/2006	2006Q3	Methyl isobutyl ketone	0	U	U	ug/L	10
BKGmw-010	10/3/2006	2006Q4	Methyl isobutyl ketone	0	U	U	ug/L	10
BKGmw-010	1/23/2007	2007Q1	Methyl isobutyl ketone	0	U	U	ug/L	10
BKGmw-010	4/19/2007	2007Q2	Methyl isobutyl ketone	0	U	U	ug/L	10
BKGmw-010	7/11/2007	2007Q3	Methyl isobutyl ketone	0	U	UJ	ug/L	10
BKGmw-012	4/12/2005	2005Q2	Methyl isobutyl ketone	0	U	U	ug/L	10
BKGmw-012	7/14/2005	2005Q3	Methyl isobutyl ketone	0	U	U	ug/L	10
BKGmw-012	10/3/2005	2005Q4	Methyl isobutyl ketone	0	U	U	ug/L	10
BKGmw-012	3/7/2006	2006Q1	Methyl isobutyl ketone	0	U	U	ug/L	10
BKGmw-012	5/1/2006	2006Q2	Methyl isobutyl ketone	0	U	U	ug/L	10
BKGmw-012	7/10/2006	2006Q3	Methyl isobutyl ketone	0	U	U	ug/L	10
BKGmw-012	10/3/2006	2006Q4	Methyl isobutyl ketone	0	U	U	ug/L	10
BKGmw-012	1/23/2007	2007Q1	Methyl isobutyl ketone	0	U	U	ug/L	10
BKGmw-012	4/18/2007	2007Q2	Methyl isobutyl ketone	0	U	U	ug/L	10
BKGmw-012	7/10/2007	2007Q3	Methyl isobutyl ketone	0	U	UJ	ug/L	10
BKGmw-013	4/14/2005	2005Q2	Methyl isobutyl ketone	0	U	U	ug/L	10
BKGmw-013	7/12/2005	2005Q3	Methyl isobutyl ketone	0	U	U	ug/L	10
BKGmw-013	10/5/2005	2005Q4	Methyl isobutyl ketone	0	U	U	ug/L	10
BKGmw-013	3/9/2006	2006Q1	Methyl isobutyl ketone	0	U	U	ug/L	10
BKGmw-013	5/3/2006	2006Q2	Methyl isobutyl ketone	0	U	U	ug/L	10
BKGmw-013	5/3/2006	2006Q2	Methyl isobutyl ketone	0	U	U	ug/L	10
BKGmw-013	7/10/2006	2006Q3	Methyl isobutyl ketone	0	U	U	ug/L	10
BKGmw-013	10/2/2006	2006Q4	Methyl isobutyl ketone	0	U	U	ug/L	10
BKGmw-013	1/25/2007	2007Q1	Methyl isobutyl ketone	0	U	U	ug/L	10
BKGmw-013	4/18/2007	2007Q2	Methyl isobutyl ketone	0	U	U	ug/L	10
BKGmw-013	7/11/2007	2007Q3	Methyl isobutyl ketone	0	U	UJ	ug/L	10
BKGmw-015	4/14/2005	2005Q2	Methyl isobutyl ketone	0	U	U	ug/L	10
BKGmw-015	7/12/2005	2005Q3	Methyl isobutyl ketone	0	U	U	ug/L	10
BKGmw-015	10/5/2005	2005Q4	Methyl isobutyl ketone	0	U	U	ug/L	10
BKGmw-015	3/9/2006	2006Q1	Methyl isobutyl ketone	0	U	U	ug/L	10
BKGmw-015	5/4/2006	2006Q2	Methyl isobutyl ketone	0	U	U	ug/L	10
BKGmw-015	7/12/2006	2006Q3	Methyl isobutyl ketone	0	U	U	ug/L	10
BKGmw-015	10/4/2006	2006Q4	Methyl isobutyl ketone	0	U	U	ug/L	10
BKGmw-015	1/22/2007	2007Q1	Methyl isobutyl ketone	0	U	U	ug/L	10
BKGmw-015	4/18/2007	2007Q2	Methyl isobutyl ketone	0	U	U	ug/L	10
BKGmw-015	7/12/2007	2007Q3	Methyl isobutyl ketone	0	U	U	ug/L	10
BKGmw-016	4/14/2005	2005Q2	Methyl isobutyl ketone	0	U	U	ug/L	10
BKGmw-016	7/12/2005	2005Q3	Methyl isobutyl ketone	0	U	U	ug/L	10
BKGmw-016	10/4/2005	2005Q4	Methyl isobutyl ketone	0	U	U	ug/L	10
BKGmw-016	3/9/2006	2006Q1	Methyl isobutyl ketone	0	U	U	ug/L	10
BKGmw-016	5/4/2006	2006Q2	Methyl isobutyl ketone	0	U	U	ug/L	10
BKGmw-016	7/11/2006	2006Q3	Methyl isobutyl ketone	0	U	U	ug/L	10
BKGmw-016	10/5/2006	2006Q4	Methyl isobutyl ketone	0	U	U	ug/L	10
BKGmw-016	1/24/2007	2007Q1	Methyl isobutyl ketone	0	U	U	ug/L	10
BKGmw-016	1/24/2007	2007Q1	Methyl isobutyl ketone	0	U	U	ug/L	10
BKGmw-016	4/18/2007	2007Q2	Methyl isobutyl ketone	0	U	U	ug/L	10
BKGmw-016	7/12/2007	2007Q3	Methyl isobutyl ketone	0	U	U	ug/L	10
BKGmw-017	4/14/2005	2005Q2	Methyl isobutyl ketone	0	U	U	ug/L	10
BKGmw-017	7/12/2005	2005Q3	Methyl isobutyl ketone	0	U	U	ug/L	10
BKGmw-017	10/4/2005	2005Q4	Methyl isobutyl ketone	0	U	U	ug/L	10

Table A-2. Organic Compounds

Well_ID	SDate	Quarter	Analyte	Result	Lab		Units	RDL
					Flag	Qualifier		
BKGmw-017	3/8/2006	2006Q1	Methyl isobutyl ketone	0	U	U	ug/L	10
BKGmw-017	5/3/2006	2006Q2	Methyl isobutyl ketone	0	U	U	ug/L	10
BKGmw-017	7/12/2006	2006Q3	Methyl isobutyl ketone	0	U	U	ug/L	10
BKGmw-017	10/4/2006	2006Q4	Methyl isobutyl ketone	0	U	U	ug/L	10
BKGmw-017	1/24/2007	2007Q1	Methyl isobutyl ketone	0	U	U	ug/L	10
BKGmw-017	4/19/2007	2007Q2	Methyl isobutyl ketone	0	U	U	ug/L	10
BKGmw-017	7/12/2007	2007Q3	Methyl isobutyl ketone	0	U	U	ug/L	10
BKGmw-018	4/14/2005	2005Q2	Methyl isobutyl ketone	0	U	U	ug/L	10
BKGmw-018	7/12/2005	2005Q3	Methyl isobutyl ketone	0	U	U	ug/L	10
BKGmw-018	10/5/2005	2005Q4	Methyl isobutyl ketone	0	U	U	ug/L	10
BKGmw-018	3/9/2006	2006Q1	Methyl isobutyl ketone	0	U	U	ug/L	10
BKGmw-018	5/4/2006	2006Q2	Methyl isobutyl ketone	0	U	U	ug/L	10
BKGmw-018	7/12/2006	2006Q3	Methyl isobutyl ketone	0	U	U	ug/L	10
BKGmw-018	10/4/2006	2006Q4	Methyl isobutyl ketone	0	U	U	ug/L	10
BKGmw-018	1/22/2007	2007Q1	Methyl isobutyl ketone	0	U	U	ug/L	10
BKGmw-018	4/18/2007	2007Q2	Methyl isobutyl ketone	0	U	U	ug/L	10
BKGmw-018	7/12/2007	2007Q3	Methyl isobutyl ketone	0	U	U	ug/L	10
BKGmw-019	4/14/2005	2005Q2	Methyl isobutyl ketone	0	U	U	ug/L	10
BKGmw-019	7/12/2005	2005Q3	Methyl isobutyl ketone	0	U	U	ug/L	10
BKGmw-019	10/13/2005	2005Q4	Methyl isobutyl ketone	0	U	U	ug/L	10
BKGmw-019	3/8/2006	2006Q1	Methyl isobutyl ketone	0	U	U	ug/L	10
BKGmw-019	3/8/2006	2006Q1	Methyl isobutyl ketone	0	U	U	ug/L	10
BKGmw-019	5/4/2006	2006Q2	Methyl isobutyl ketone	0	U	U	ug/L	10
BKGmw-019	7/12/2006	2006Q3	Methyl isobutyl ketone	0	U	U	ug/L	10
BKGmw-019	10/4/2006	2006Q4	Methyl isobutyl ketone	0	U	U	ug/L	10
BKGmw-019	10/4/2006	2006Q4	Methyl isobutyl ketone	0	U	U	ug/L	10
BKGmw-019	1/25/2007	2007Q1	Methyl isobutyl ketone	0	U	U	ug/L	10
BKGmw-019	4/18/2007	2007Q2	Methyl isobutyl ketone	0	U	U	ug/L	10
BKGmw-019	7/11/2007	2007Q3	Methyl isobutyl ketone	0	U	UJ	ug/L	10
BKGmw-020	4/13/2005	2005Q2	Methyl isobutyl ketone	0	U	U	ug/L	10
BKGmw-020	7/13/2005	2005Q3	Methyl isobutyl ketone	0	U	U	ug/L	10
BKGmw-020	10/4/2005	2005Q4	Methyl isobutyl ketone	0	U	U	ug/L	10
BKGmw-020	3/9/2006	2006Q1	Methyl isobutyl ketone	0	U	U	ug/L	10
BKGmw-020	5/3/2006	2006Q2	Methyl isobutyl ketone	0	U	U	ug/L	10
BKGmw-020	7/12/2006	2006Q3	Methyl isobutyl ketone	0	U	U	ug/L	10
BKGmw-020	7/12/2006	2006Q3	Methyl isobutyl ketone	0	U	U	ug/L	10
BKGmw-020	10/5/2006	2006Q4	Methyl isobutyl ketone	0	U	U	ug/L	10
BKGmw-020	1/22/2007	2007Q1	Methyl isobutyl ketone	0	U	U	ug/L	10
BKGmw-020	4/18/2007	2007Q2	Methyl isobutyl ketone	0	U	U	ug/L	10
BKGmw-020	7/11/2007	2007Q3	Methyl isobutyl ketone	0	U	UJ	ug/L	10
BKGmw-020	7/11/2007	2007Q3	Methyl isobutyl ketone	0	U	UJ	ug/L	10
BKGmw-021	4/13/2005	2005Q2	Methyl isobutyl ketone	0	U	U	ug/L	10
BKGmw-021	7/13/2005	2005Q3	Methyl isobutyl ketone	0	U	U	ug/L	10
BKGmw-021	7/13/2005	2005Q3	Methyl isobutyl ketone	0	U	U	ug/L	10
BKGmw-021	10/5/2005	2005Q4	Methyl isobutyl ketone	0	U	U	ug/L	10
BKGmw-021	3/8/2006	2006Q1	Methyl isobutyl ketone	0	U	U	ug/L	10
BKGmw-021	5/3/2006	2006Q2	Methyl isobutyl ketone	0	U	U	ug/L	10
BKGmw-021	7/10/2006	2006Q3	Methyl isobutyl ketone	0	U	U	ug/L	10
BKGmw-021	10/4/2006	2006Q4	Methyl isobutyl ketone	0	U	U	ug/L	10
BKGmw-021	1/25/2007	2007Q1	Methyl isobutyl ketone	0	U	U	ug/L	10
BKGmw-021	4/19/2007	2007Q2	Methyl isobutyl ketone	0	U	U	ug/L	10
BKGmw-021	7/10/2007	2007Q3	Methyl isobutyl ketone	0	U	UJ	ug/L	10
BKGmw-004	4/13/2005	2005Q2	Methylene chloride	0	U	U	ug/L	2
BKGmw-004	7/13/2005	2005Q3	Methylene chloride	0	U	U	ug/L	2
BKGmw-004	10/5/2005	2005Q4	Methylene chloride	0	U	U	ug/L	2
BKGmw-004	3/7/2006	2006Q1	Methylene chloride	0	U	U	ug/L	2
BKGmw-004	5/3/2006	2006Q2	Methylene chloride	0	U	U	ug/L	2
BKGmw-004	7/10/2006	2006Q3	Methylene chloride	0	U	U	ug/L	2
BKGmw-004	10/4/2006	2006Q4	Methylene chloride	2	J B	UJ	ug/L	2
BKGmw-004	1/25/2007	2007Q1	Methylene chloride	0	U	U	ug/L	2
BKGmw-004	4/19/2007	2007Q2	Methylene chloride	0.29	J B	J	ug/L	2

Table A-2. Organic Compounds

Well_ID	SDate	Quarter	Analyte	Result	Lab		Units	RDL
					Flag	Qualifier		
BKGmw-004	4/19/2007	2007Q2	Methylene chloride	0.23	J B	J	ug/L	2
BKGmw-004	7/10/2007	2007Q3	Methylene chloride	0	U	U	ug/L	2
BKGmw-005	4/14/2005	2005Q2	Methylene chloride	0	U	U	ug/L	2
BKGmw-005	4/14/2005	2005Q2	Methylene chloride	0	U	U	ug/L	2
BKGmw-005	7/12/2005	2005Q3	Methylene chloride	0	U	U	ug/L	2
BKGmw-005	10/5/2005	2005Q4	Methylene chloride	0	U	U	ug/L	2
BKGmw-005	3/8/2006	2006Q1	Methylene chloride	0	U	U	ug/L	2
BKGmw-005	3/8/2006	2006Q1	Methylene chloride	0	U	U	ug/L	2
BKGmw-005	5/4/2006	2006Q2	Methylene chloride	0	U	U	ug/L	2
BKGmw-005	7/12/2006	2006Q3	Methylene chloride	2	J B	UJ	ug/L	2
BKGmw-005	10/5/2006	2006Q4	Methylene chloride	2	J B	UJ	ug/L	2
BKGmw-005	1/24/2007	2007Q1	Methylene chloride	0	U	U	ug/L	2
BKGmw-005	4/18/2007	2007Q2	Methylene chloride	0	U	U	ug/L	2
BKGmw-005	7/12/2007	2007Q3	Methylene chloride	0	U	U	ug/L	2
BKGmw-006	4/14/2005	2005Q2	Methylene chloride	0	U	U	ug/L	2
BKGmw-006	7/12/2005	2005Q3	Methylene chloride	0	U	U	ug/L	2
BKGmw-006	10/13/2005	2005Q4	Methylene chloride	0	U	U	ug/L	2
BKGmw-006	3/9/2006	2006Q1	Methylene chloride	0	U	U	ug/L	2
BKGmw-006	5/4/2006	2006Q2	Methylene chloride	0	U	U	ug/L	2
BKGmw-006	7/12/2006	2006Q3	Methylene chloride	2	J B	UJ	ug/L	2
BKGmw-006	7/12/2006	2006Q3	Methylene chloride	2	J B	UJ	ug/L	2
BKGmw-006	10/4/2006	2006Q4	Methylene chloride	2	J B	UJ	ug/L	2
BKGmw-006	1/22/2007	2007Q1	Methylene chloride	0	U	U	ug/L	2
BKGmw-006	4/18/2007	2007Q2	Methylene chloride	0	U	U	ug/L	2
BKGmw-006	7/12/2007	2007Q3	Methylene chloride	0	U	U	ug/L	2
BKGmw-008	4/13/2005	2005Q2	Methylene chloride	0	U	U	ug/L	2
BKGmw-008	7/13/2005	2005Q3	Methylene chloride	0	U	U	ug/L	2
BKGmw-008	10/5/2005	2005Q4	Methylene chloride	0	U	U	ug/L	2
BKGmw-008	3/7/2006	2006Q1	Methylene chloride	0	U	U	ug/L	2
BKGmw-008	5/3/2006	2006Q2	Methylene chloride	0	U	U	ug/L	2
BKGmw-008	5/3/2006	2006Q2	Methylene chloride	0	U	U	ug/L	2
BKGmw-008	7/10/2006	2006Q3	Methylene chloride	0	U	U	ug/L	2
BKGmw-008	10/4/2006	2006Q4	Methylene chloride	2	J B	UJ	ug/L	2
BKGmw-008	1/23/2007	2007Q1	Methylene chloride	0	U	U	ug/L	2
BKGmw-008	1/23/2007	2007Q1	Methylene chloride	0	U	U	ug/L	2
BKGmw-008	4/19/2007	2007Q2	Methylene chloride	0	U	U	ug/L	2
BKGmw-008	7/10/2007	2007Q3	Methylene chloride	0	U	U	ug/L	2
BKGmw-010	4/12/2005	2005Q2	Methylene chloride	0	U	U	ug/L	2
BKGmw-010	7/14/2005	2005Q3	Methylene chloride	0	U	U	ug/L	2
BKGmw-010	10/5/2005	2005Q4	Methylene chloride	0	U	U	ug/L	2
BKGmw-010	3/9/2006	2006Q1	Methylene chloride	0	U	U	ug/L	2
BKGmw-010	5/1/2006	2006Q2	Methylene chloride	0	U	U	ug/L	2
BKGmw-010	7/13/2006	2006Q3	Methylene chloride	2	J B	UJ	ug/L	2
BKGmw-010	10/3/2006	2006Q4	Methylene chloride	2	J B	UJ	ug/L	2
BKGmw-010	1/23/2007	2007Q1	Methylene chloride	0	U	U	ug/L	2
BKGmw-010	4/19/2007	2007Q2	Methylene chloride	0	U	U	ug/L	2
BKGmw-010	7/11/2007	2007Q3	Methylene chloride	0	U	R	ug/L	2
BKGmw-012	4/12/2005	2005Q2	Methylene chloride	0	U	U	ug/L	2
BKGmw-012	7/14/2005	2005Q3	Methylene chloride	0	U	U	ug/L	2
BKGmw-012	10/3/2005	2005Q4	Methylene chloride	0	U	U	ug/L	2
BKGmw-012	3/7/2006	2006Q1	Methylene chloride	0	U	U	ug/L	2
BKGmw-012	5/1/2006	2006Q2	Methylene chloride	0	U	U	ug/L	2
BKGmw-012	7/10/2006	2006Q3	Methylene chloride	0	U	U	ug/L	2
BKGmw-012	10/3/2006	2006Q4	Methylene chloride	2	J B	UJ	ug/L	2
BKGmw-012	1/23/2007	2007Q1	Methylene chloride	0	U	U	ug/L	2
BKGmw-012	4/18/2007	2007Q2	Methylene chloride	2	J B	BJ	ug/L	2
BKGmw-012	7/10/2007	2007Q3	Methylene chloride	0	U	U	ug/L	2
BKGmw-013	4/14/2005	2005Q2	Methylene chloride	0	U	U	ug/L	2
BKGmw-013	7/12/2005	2005Q3	Methylene chloride	0	U	U	ug/L	2
BKGmw-013	10/5/2005	2005Q4	Methylene chloride	0	U	U	ug/L	2
BKGmw-013	3/9/2006	2006Q1	Methylene chloride	0	U	U	ug/L	2

Table A-2. Organic Compounds

Well_ID	SDate	Quarter	Analyte	Result	Lab		Units	RDL
					Flag	Qualifier		
BKGmw-013	5/3/2006	2006Q2	Methylene chloride	0	U	U	ug/L	2
BKGmw-013	5/3/2006	2006Q2	Methylene chloride	0	U	U	ug/L	2
BKGmw-013	7/10/2006	2006Q3	Methylene chloride	0	U	U	ug/L	2
BKGmw-013	10/2/2006	2006Q4	Methylene chloride	0	U	U	ug/L	2
BKGmw-013	1/25/2007	2007Q1	Methylene chloride	0	U	U	ug/L	2
BKGmw-013	4/18/2007	2007Q2	Methylene chloride	2	J B	BJ	ug/L	2
BKGmw-013	7/11/2007	2007Q3	Methylene chloride	0	U	R	ug/L	2
BKGmw-015	4/14/2005	2005Q2	Methylene chloride	0	U	U	ug/L	2
BKGmw-015	7/12/2005	2005Q3	Methylene chloride	0	U	U	ug/L	2
BKGmw-015	10/5/2005	2005Q4	Methylene chloride	0	U	U	ug/L	2
BKGmw-015	3/9/2006	2006Q1	Methylene chloride	0	U	U	ug/L	2
BKGmw-015	5/4/2006	2006Q2	Methylene chloride	0	U	U	ug/L	2
BKGmw-015	7/12/2006	2006Q3	Methylene chloride	0	U	U	ug/L	2
BKGmw-015	10/4/2006	2006Q4	Methylene chloride	2	J B	UJ	ug/L	2
BKGmw-015	1/22/2007	2007Q1	Methylene chloride	0	U	U	ug/L	2
BKGmw-015	4/18/2007	2007Q2	Methylene chloride	0	U	U	ug/L	2
BKGmw-015	7/12/2007	2007Q3	Methylene chloride	0	U	U	ug/L	2
BKGmw-016	4/14/2005	2005Q2	Methylene chloride	0	U	U	ug/L	2
BKGmw-016	7/12/2005	2005Q3	Methylene chloride	0	U	U	ug/L	2
BKGmw-016	10/4/2005	2005Q4	Methylene chloride	0	U	U	ug/L	2
BKGmw-016	3/9/2006	2006Q1	Methylene chloride	0	U	U	ug/L	2
BKGmw-016	5/4/2006	2006Q2	Methylene chloride	0	U	U	ug/L	2
BKGmw-016	7/11/2006	2006Q3	Methylene chloride	0	U	U	ug/L	2
BKGmw-016	10/5/2006	2006Q4	Methylene chloride	2	J B	UJ	ug/L	2
BKGmw-016	1/24/2007	2007Q1	Methylene chloride	0	U	U	ug/L	2
BKGmw-016	1/24/2007	2007Q1	Methylene chloride	0	U	U	ug/L	2
BKGmw-016	4/18/2007	2007Q2	Methylene chloride	0	U	U	ug/L	2
BKGmw-016	7/12/2007	2007Q3	Methylene chloride	0	U	U	ug/L	2
BKGmw-017	4/14/2005	2005Q2	Methylene chloride	0	U	U	ug/L	2
BKGmw-017	7/12/2005	2005Q3	Methylene chloride	0	U	U	ug/L	2
BKGmw-017	10/4/2005	2005Q4	Methylene chloride	0	U	U	ug/L	2
BKGmw-017	3/8/2006	2006Q1	Methylene chloride	0	U	U	ug/L	2
BKGmw-017	5/3/2006	2006Q2	Methylene chloride	0	U	U	ug/L	2
BKGmw-017	7/12/2006	2006Q3	Methylene chloride	0	U	U	ug/L	2
BKGmw-017	10/4/2006	2006Q4	Methylene chloride	2	J B	UJ	ug/L	2
BKGmw-017	1/24/2007	2007Q1	Methylene chloride	0	U	U	ug/L	2
BKGmw-017	4/19/2007	2007Q2	Methylene chloride	0	U	U	ug/L	2
BKGmw-017	7/12/2007	2007Q3	Methylene chloride	0	U	U	ug/L	2
BKGmw-018	4/14/2005	2005Q2	Methylene chloride	0	U	U	ug/L	2
BKGmw-018	7/12/2005	2005Q3	Methylene chloride	0	U	U	ug/L	2
BKGmw-018	10/5/2005	2005Q4	Methylene chloride	0	U	U	ug/L	2
BKGmw-018	3/9/2006	2006Q1	Methylene chloride	0	U	U	ug/L	2
BKGmw-018	5/4/2006	2006Q2	Methylene chloride	0	U	U	ug/L	2
BKGmw-018	7/12/2006	2006Q3	Methylene chloride	2	J B	UJ	ug/L	2
BKGmw-018	10/4/2006	2006Q4	Methylene chloride	2	J B	UJ	ug/L	2
BKGmw-018	1/22/2007	2007Q1	Methylene chloride	0	U	U	ug/L	2
BKGmw-018	4/18/2007	2007Q2	Methylene chloride	0	U	U	ug/L	2
BKGmw-018	7/12/2007	2007Q3	Methylene chloride	0	U	U	ug/L	2
BKGmw-019	4/14/2005	2005Q2	Methylene chloride	0	U	U	ug/L	2
BKGmw-019	7/12/2005	2005Q3	Methylene chloride	0	U	U	ug/L	2
BKGmw-019	10/13/2005	2005Q4	Methylene chloride	0	U	U	ug/L	2
BKGmw-019	3/8/2006	2006Q1	Methylene chloride	0	U	U	ug/L	2
BKGmw-019	3/8/2006	2006Q1	Methylene chloride	0	U	U	ug/L	2
BKGmw-019	5/4/2006	2006Q2	Methylene chloride	0	U	U	ug/L	2
BKGmw-019	7/12/2006	2006Q3	Methylene chloride	2	J B	UJ	ug/L	2
BKGmw-019	10/4/2006	2006Q4	Methylene chloride	2	J B	UJ	ug/L	2
BKGmw-019	10/4/2006	2006Q4	Methylene chloride	2	J B	UJ	ug/L	2
BKGmw-019	1/25/2007	2007Q1	Methylene chloride	0	U	U	ug/L	2
BKGmw-019	4/18/2007	2007Q2	Methylene chloride	0	U	U	ug/L	2
BKGmw-019	7/11/2007	2007Q3	Methylene chloride	0	U	UJ	ug/L	2
BKGmw-020	4/13/2005	2005Q2	Methylene chloride	0	U	U	ug/L	2

Table A-2. Organic Compounds

Well_ID	SDate	Quarter	Analyte	Result	Lab		Units	RDL
					Flag	Qualifier		
BKGmw-020	7/13/2005	2005Q3	Methylene chloride	0	U	U	ug/L	2
BKGmw-020	10/4/2005	2005Q4	Methylene chloride	0	U	U	ug/L	2
BKGmw-020	3/9/2006	2006Q1	Methylene chloride	0	U	U	ug/L	2
BKGmw-020	5/3/2006	2006Q2	Methylene chloride	0	U	U	ug/L	2
BKGmw-020	7/12/2006	2006Q3	Methylene chloride	0	U	U	ug/L	2
BKGmw-020	7/12/2006	2006Q3	Methylene chloride	2	J B	UJ	ug/L	2
BKGmw-020	10/5/2006	2006Q4	Methylene chloride	2	J B	UJ	ug/L	2
BKGmw-020	1/22/2007	2007Q1	Methylene chloride	0	U	U	ug/L	2
BKGmw-020	4/18/2007	2007Q2	Methylene chloride	0	U	U	ug/L	2
BKGmw-020	7/11/2007	2007Q3	Methylene chloride	0	U	R	ug/L	2
BKGmw-020	7/11/2007	2007Q3	Methylene chloride	0	U	R	ug/L	2
BKGmw-021	4/13/2005	2005Q2	Methylene chloride	0	U	U	ug/L	2
BKGmw-021	7/13/2005	2005Q3	Methylene chloride	0	U	U	ug/L	2
BKGmw-021	7/13/2005	2005Q3	Methylene chloride	0	U	U	ug/L	2
BKGmw-021	10/5/2005	2005Q4	Methylene chloride	0	U	U	ug/L	2
BKGmw-021	3/8/2006	2006Q1	Methylene chloride	0	U	U	ug/L	2
BKGmw-021	5/3/2006	2006Q2	Methylene chloride	0	U	U	ug/L	2
BKGmw-021	7/10/2006	2006Q3	Methylene chloride	0	U	U	ug/L	2
BKGmw-021	10/4/2006	2006Q4	Methylene chloride	2	J B	UJ	ug/L	2
BKGmw-021	1/25/2007	2007Q1	Methylene chloride	0	U	U	ug/L	2
BKGmw-021	4/19/2007	2007Q2	Methylene chloride	0	U	U	ug/L	2
BKGmw-021	7/10/2007	2007Q3	Methylene chloride	0	U	U	ug/L	2
BKGmw-004	4/13/2005	2005Q2	Naphthalene	0	U	U	ug/L	0.2
BKGmw-004	7/13/2005	2005Q3	Naphthalene	0	U	U	ug/L	0.2
BKGmw-004	10/5/2005	2005Q4	Naphthalene	0	U	U	ug/L	0.2
BKGmw-004	3/7/2006	2006Q1	Naphthalene	0	U	UJ	ug/L	0.2
BKGmw-004	5/3/2006	2006Q2	Naphthalene	0	U	U	ug/L	0.2
BKGmw-004	7/10/2006	2006Q3	Naphthalene	0	U	U	ug/L	0.2
BKGmw-004	10/4/2006	2006Q4	Naphthalene	0	U	U	ug/L	0.2
BKGmw-004	1/25/2007	2007Q1	Naphthalene	0	U	U	ug/L	0.2
BKGmw-004	4/19/2007	2007Q2	Naphthalene	0	U	U	ug/L	0.2
BKGmw-004	4/19/2007	2007Q2	Naphthalene	0	U	U	ug/L	0.2
BKGmw-004	7/10/2007	2007Q3	Naphthalene	0	U	U	ug/L	0.2
BKGmw-005	4/14/2005	2005Q2	Naphthalene	0	U	UJ	ug/L	0.2
BKGmw-005	4/14/2005	2005Q2	Naphthalene	0	U	U	ug/L	0.2
BKGmw-005	7/12/2005	2005Q3	Naphthalene	0	U	U	ug/L	0.2
BKGmw-005	10/5/2005	2005Q4	Naphthalene	0	U	U	ug/L	0.2
BKGmw-005	3/8/2006	2006Q1	Naphthalene	0	U	U	ug/L	0.2
BKGmw-005	3/8/2006	2006Q1	Naphthalene	0	U	U	ug/L	0.2
BKGmw-005	5/4/2006	2006Q2	Naphthalene	0	U	U	ug/L	0.2
BKGmw-005	7/12/2006	2006Q3	Naphthalene	0	U	U	ug/L	0.2
BKGmw-005	10/5/2006	2006Q4	Naphthalene	0	U	U	ug/L	0.2
BKGmw-005	1/24/2007	2007Q1	Naphthalene	0	U	U	ug/L	0.2
BKGmw-005	4/18/2007	2007Q2	Naphthalene	0	U	U	ug/L	0.2
BKGmw-005	7/12/2007	2007Q3	Naphthalene	0	U	U	ug/L	0.2
BKGmw-006	4/14/2005	2005Q2	Naphthalene	0	U	U	ug/L	0.2
BKGmw-006	7/12/2005	2005Q3	Naphthalene	0	U	U	ug/L	0.2
BKGmw-006	10/6/2005	2005Q4	Naphthalene	0	U	U	ug/L	0.2
BKGmw-006	3/9/2006	2006Q1	Naphthalene	0	U	U	ug/L	0.2
BKGmw-006	5/4/2006	2006Q2	Naphthalene	0	U	R	ug/L	0.2
BKGmw-006	7/12/2006	2006Q3	Naphthalene	0	U	U	ug/L	0.2
BKGmw-006	7/12/2006	2006Q3	Naphthalene	0	U	UJ	ug/L	0.2
BKGmw-006	10/4/2006	2006Q4	Naphthalene	0	U	U	ug/L	0.2
BKGmw-006	1/22/2007	2007Q1	Naphthalene	0	U	U	ug/L	0.2
BKGmw-006	4/18/2007	2007Q2	Naphthalene	0	U	UJ	ug/L	0.2
BKGmw-006	7/12/2007	2007Q3	Naphthalene	0	U	U	ug/L	0.2
BKGmw-008	4/13/2005	2005Q2	Naphthalene	0	U	U	ug/L	0.2
BKGmw-008	7/13/2005	2005Q3	Naphthalene	0	U	U	ug/L	0.2
BKGmw-008	10/5/2005	2005Q4	Naphthalene	0	U	U	ug/L	0.2
BKGmw-008	3/7/2006	2006Q1	Naphthalene	0	U	U	ug/L	0.2
BKGmw-008	5/3/2006	2006Q2	Naphthalene	0	U	U	ug/L	0.2

Table A-2. Organic Compounds

Well_ID	SDate	Quarter	Analyte	Result	Lab		Units	RDL
					Flag	Qualifier		
BKGmw-008	5/3/2006	2006Q2	Naphthalene	0	U	U	ug/L	0.2
BKGmw-008	7/10/2006	2006Q3	Naphthalene	0	U	U	ug/L	0.2
BKGmw-008	10/4/2006	2006Q4	Naphthalene	0	U	U	ug/L	0.2
BKGmw-008	1/23/2007	2007Q1	Naphthalene	0	U	U	ug/L	0.2
BKGmw-008	1/23/2007	2007Q1	Naphthalene	0	U	U	ug/L	0.2
BKGmw-008	4/19/2007	2007Q2	Naphthalene	0	U	U	ug/L	0.2
BKGmw-008	7/10/2007	2007Q3	Naphthalene	0	U	U	ug/L	0.2
BKGmw-010	4/12/2005	2005Q2	Naphthalene	0	U	U	ug/L	0.2
BKGmw-010	7/14/2005	2005Q3	Naphthalene	0	U	U	ug/L	0.2
BKGmw-010	10/5/2005	2005Q4	Naphthalene	0	U	U	ug/L	0.2
BKGmw-010	3/9/2006	2006Q1	Naphthalene	0	U	U	ug/L	0.2
BKGmw-010	5/1/2006	2006Q2	Naphthalene	0	U	U	ug/L	0.2
BKGmw-010	7/13/2006	2006Q3	Naphthalene	0	U	UJ	ug/L	0.2
BKGmw-010	10/3/2006	2006Q4	Naphthalene	0	U	U	ug/L	0.2
BKGmw-010	1/23/2007	2007Q1	Naphthalene	0	U	U	ug/L	0.2
BKGmw-010	4/19/2007	2007Q2	Naphthalene	0	U	U	ug/L	0.2
BKGmw-010	7/11/2007	2007Q3	Naphthalene	0	U	U	ug/L	0.2
BKGmw-012	4/12/2005	2005Q2	Naphthalene	0	U	U	ug/L	0.2
BKGmw-012	7/14/2005	2005Q3	Naphthalene	0	U	UJ	ug/L	0.2
BKGmw-012	10/3/2005	2005Q4	Naphthalene	0	U	U	ug/L	0.2
BKGmw-012	3/7/2006	2006Q1	Naphthalene	0	U	U	ug/L	0.2
BKGmw-012	5/1/2006	2006Q2	Naphthalene	0	U	U	ug/L	0.2
BKGmw-012	7/10/2006	2006Q3	Naphthalene	0	U	U	ug/L	0.2
BKGmw-012	10/3/2006	2006Q4	Naphthalene	0	U	U	ug/L	0.2
BKGmw-012	1/23/2007	2007Q1	Naphthalene	0	U	U	ug/L	0.2
BKGmw-012	4/18/2007	2007Q2	Naphthalene	0	U	U	ug/L	0.2
BKGmw-012	7/10/2007	2007Q3	Naphthalene	0	U	U	ug/L	0.2
BKGmw-013	4/14/2005	2005Q2	Naphthalene	0	U	U	ug/L	0.2
BKGmw-013	7/12/2005	2005Q3	Naphthalene	0	U	U	ug/L	0.2
BKGmw-013	10/5/2005	2005Q4	Naphthalene	0	U	U	ug/L	0.2
BKGmw-013	3/9/2006	2006Q1	Naphthalene	0	U	R	ug/L	0.2
BKGmw-013	5/3/2006	2006Q2	Naphthalene	0	U	U	ug/L	0.2
BKGmw-013	5/3/2006	2006Q2	Naphthalene	0	U	U	ug/L	0.2
BKGmw-013	7/10/2006	2006Q3	Naphthalene	0	U	U	ug/L	0.2
BKGmw-013	10/2/2006	2006Q4	Naphthalene	0	U	U	ug/L	0.2
BKGmw-013	1/25/2007	2007Q1	Naphthalene	0	U	U	ug/L	0.2
BKGmw-013	4/18/2007	2007Q2	Naphthalene	0	U	UJ	ug/L	0.2
BKGmw-013	7/11/2007	2007Q3	Naphthalene	0	U	U	ug/L	0.2
BKGmw-015	4/14/2005	2005Q2	Naphthalene	0	U	U	ug/L	0.2
BKGmw-015	7/12/2005	2005Q3	Naphthalene	0	U	U	ug/L	0.2
BKGmw-015	10/5/2005	2005Q4	Naphthalene	0	U	U	ug/L	0.2
BKGmw-015	3/9/2006	2006Q1	Naphthalene	0	U	U	ug/L	0.2
BKGmw-015	5/4/2006	2006Q2	Naphthalene	0	U	U	ug/L	0.2
BKGmw-015	7/12/2006	2006Q3	Naphthalene	0	U	U	ug/L	0.2
BKGmw-015	10/4/2006	2006Q4	Naphthalene	0	U	U	ug/L	0.2
BKGmw-015	1/22/2007	2007Q1	Naphthalene	0	U	U	ug/L	0.2
BKGmw-015	4/18/2007	2007Q2	Naphthalene	0	U	U	ug/L	0.2
BKGmw-015	7/12/2007	2007Q3	Naphthalene	0	U	U	ug/L	0.2
BKGmw-016	4/14/2005	2005Q2	Naphthalene	0	U	U	ug/L	0.2
BKGmw-016	7/12/2005	2005Q3	Naphthalene	0	U	U	ug/L	0.2
BKGmw-016	10/4/2005	2005Q4	Naphthalene	0	U	U	ug/L	0.2
BKGmw-016	3/9/2006	2006Q1	Naphthalene	0	U	U	ug/L	0.2
BKGmw-016	5/4/2006	2006Q2	Naphthalene	0	U	UJ	ug/L	0.2
BKGmw-016	7/11/2006	2006Q3	Naphthalene	0	U	R	ug/L	0.2
BKGmw-016	10/5/2006	2006Q4	Naphthalene	0	U	U	ug/L	0.2
BKGmw-016	1/24/2007	2007Q1	Naphthalene	0	U	U	ug/L	0.2
BKGmw-016	1/24/2007	2007Q1	Naphthalene	0	U	U	ug/L	0.2
BKGmw-016	4/18/2007	2007Q2	Naphthalene	0	U	U	ug/L	0.2
BKGmw-016	7/12/2007	2007Q3	Naphthalene	0	U	U	ug/L	0.2
BKGmw-017	4/14/2005	2005Q2	Naphthalene	0	U	UJ	ug/L	0.2
BKGmw-017	7/12/2005	2005Q3	Naphthalene	0	U	U	ug/L	0.2

Table A-2. Organic Compounds

Well_ID	SDate	Quarter	Analyte	Result	Lab		Units	RDL
					Flag	Qualifier		
BKGmw-017	10/4/2005	2005Q4	Naphthalene	0	U	U	ug/L	0.2
BKGmw-017	3/8/2006	2006Q1	Naphthalene	0	U	U	ug/L	0.2
BKGmw-017	5/3/2006	2006Q2	Naphthalene	0	U	U	ug/L	0.2
BKGmw-017	7/12/2006	2006Q3	Naphthalene	0	U	U	ug/L	0.2
BKGmw-017	10/4/2006	2006Q4	Naphthalene	0	U	U	ug/L	0.2
BKGmw-017	1/24/2007	2007Q1	Naphthalene	0	U	U	ug/L	0.2
BKGmw-017	4/19/2007	2007Q2	Naphthalene	0	U	U	ug/L	0.2
BKGmw-017	7/12/2007	2007Q3	Naphthalene	0	U	U	ug/L	0.2
BKGmw-018	4/14/2005	2005Q2	Naphthalene	0	U	U	ug/L	0.2
BKGmw-018	7/12/2005	2005Q3	Naphthalene	0	U	U	ug/L	0.2
BKGmw-018	10/5/2005	2005Q4	Naphthalene	0	U	U	ug/L	0.2
BKGmw-018	3/9/2006	2006Q1	Naphthalene	0	U	U	ug/L	0.2
BKGmw-018	5/4/2006	2006Q2	Naphthalene	0	U	U	ug/L	0.2
BKGmw-018	7/12/2006	2006Q3	Naphthalene	0	U	U	ug/L	0.2
BKGmw-018	10/4/2006	2006Q4	Naphthalene	0	U	U	ug/L	0.2
BKGmw-018	1/22/2007	2007Q1	Naphthalene	0	U	U	ug/L	0.2
BKGmw-018	4/18/2007	2007Q2	Naphthalene	0	U	U	ug/L	0.2
BKGmw-018	7/12/2007	2007Q3	Naphthalene	0	U	U	ug/L	0.2
BKGmw-019	4/14/2005	2005Q2	Naphthalene	0	U	U	ug/L	0.2
BKGmw-019	7/12/2005	2005Q3	Naphthalene	0	U	U	ug/L	0.2
BKGmw-019	10/6/2005	2005Q4	Naphthalene	0	U	U	ug/L	0.2
BKGmw-019	10/6/2005	2005Q4	Naphthalene	0	U	U	ug/L	0.2
BKGmw-019	3/8/2006	2006Q1	Naphthalene	0	U	U	ug/L	0.2
BKGmw-019	3/8/2006	2006Q1	Naphthalene	0	U	U	ug/L	0.2
BKGmw-019	5/4/2006	2006Q2	Naphthalene	0	U	U	ug/L	0.2
BKGmw-019	7/12/2006	2006Q3	Naphthalene	0	U	U	ug/L	0.2
BKGmw-019	10/4/2006	2006Q4	Naphthalene	0	U	U	ug/L	0.2
BKGmw-019	10/4/2006	2006Q4	Naphthalene	0	U	U	ug/L	0.2
BKGmw-019	1/25/2007	2007Q1	Naphthalene	0	U	U	ug/L	0.2
BKGmw-019	4/18/2007	2007Q2	Naphthalene	0	U	U	ug/L	0.2
BKGmw-019	7/11/2007	2007Q3	Naphthalene	0	U	UJ	ug/L	0.2
BKGmw-020	4/13/2005	2005Q2	Naphthalene	0	U	U	ug/L	0.2
BKGmw-020	7/13/2005	2005Q3	Naphthalene	0	U	U	ug/L	0.2
BKGmw-020	10/4/2005	2005Q4	Naphthalene	0	U	U	ug/L	0.2
BKGmw-020	3/9/2006	2006Q1	Naphthalene	0	U	U	ug/L	0.2
BKGmw-020	5/3/2006	2006Q2	Naphthalene	0	U	U	ug/L	0.2
BKGmw-020	7/12/2006	2006Q3	Naphthalene	0	U	UJ	ug/L	0.2
BKGmw-020	7/12/2006	2006Q3	Naphthalene	0	U	U	ug/L	0.2
BKGmw-020	10/5/2006	2006Q4	Naphthalene	0	U	U	ug/L	0.2
BKGmw-020	1/22/2007	2007Q1	Naphthalene	0	U	U	ug/L	0.2
BKGmw-020	4/18/2007	2007Q2	Naphthalene	0	U	U	ug/L	0.2
BKGmw-020	7/11/2007	2007Q3	Naphthalene	0	U	U	ug/L	0.2
BKGmw-020	7/11/2007	2007Q3	Naphthalene	0	U	U	ug/L	0.2
BKGmw-021	4/13/2005	2005Q2	Naphthalene	0	U	U	ug/L	0.2
BKGmw-021	7/13/2005	2005Q3	Naphthalene	0	U	U	ug/L	0.2
BKGmw-021	7/13/2005	2005Q3	Naphthalene	0	U	U	ug/L	0.2
BKGmw-021	10/5/2005	2005Q4	Naphthalene	0	U	U	ug/L	0.2
BKGmw-021	3/8/2006	2006Q1	Naphthalene	0	U	U	ug/L	0.2
BKGmw-021	5/3/2006	2006Q2	Naphthalene	0	U	U	ug/L	0.2
BKGmw-021	7/10/2006	2006Q3	Naphthalene	0	U	U	ug/L	0.2
BKGmw-021	10/4/2006	2006Q4	Naphthalene	0	U	U	ug/L	0.2
BKGmw-021	1/25/2007	2007Q1	Naphthalene	0	U	U	ug/L	0.2
BKGmw-021	4/19/2007	2007Q2	Naphthalene	0	U	U	ug/L	0.2
BKGmw-021	7/10/2007	2007Q3	Naphthalene	0	U	U	ug/L	0.2
BKGmw-004	4/13/2005	2005Q2	Nitrobenzene	0	U	U	ug/L	1
BKGmw-004	4/13/2005	2005Q2	Nitrobenzene	0	U	U	ug/L	0.1
BKGmw-004	7/13/2005	2005Q3	Nitrobenzene	0	U	U	ug/L	0.1
BKGmw-004	7/13/2005	2005Q3	Nitrobenzene	0	U	U	ug/L	1
BKGmw-004	10/5/2005	2005Q4	Nitrobenzene	0	U	U	ug/L	0.1
BKGmw-004	10/5/2005	2005Q4	Nitrobenzene	0	U	U	ug/L	1
BKGmw-004	3/7/2006	2006Q1	Nitrobenzene	0	U	U	ug/L	0.1

Table A-2. Organic Compounds

Well_ID	SDate	Quarter	Analyte	Result	Lab		Units	RDL
					Flag	Qualifier		
BKGmw-004	3/7/2006	2006Q1	Nitrobenzene	0	U	UJ	ug/L	1
BKGmw-004	5/3/2006	2006Q2	Nitrobenzene	0	U	U	ug/L	0.1
BKGmw-004	5/3/2006	2006Q2	Nitrobenzene	0	U	U	ug/L	1
BKGmw-004	7/10/2006	2006Q3	Nitrobenzene	0	U	U	ug/L	0.1
BKGmw-004	7/10/2006	2006Q3	Nitrobenzene	0	U	U	ug/L	1
BKGmw-004	10/4/2006	2006Q4	Nitrobenzene	0	U	U	ug/L	0.1
BKGmw-004	10/4/2006	2006Q4	Nitrobenzene	0	U	U	ug/L	1
BKGmw-004	1/25/2007	2007Q1	Nitrobenzene	0	U	U	ug/L	0.1
BKGmw-004	1/25/2007	2007Q1	Nitrobenzene	0	U	U	ug/L	1
BKGmw-004	4/19/2007	2007Q2	Nitrobenzene	0	U	U	ug/L	1
BKGmw-004	4/19/2007	2007Q2	Nitrobenzene	0	U	U	ug/L	0.11
BKGmw-004	4/19/2007	2007Q2	Nitrobenzene	0	U	U	ug/L	0.11
BKGmw-004	4/19/2007	2007Q2	Nitrobenzene	0	U	U	ug/L	1
BKGmw-004	7/10/2007	2007Q3	Nitrobenzene	0	U	U	ug/L	0.11
BKGmw-004	7/10/2007	2007Q3	Nitrobenzene	0	U	U	ug/L	1
BKGmw-005	4/14/2005	2005Q2	Nitrobenzene	0	U	U	ug/L	1
BKGmw-005	4/14/2005	2005Q2	Nitrobenzene	0	U	U	ug/L	0.1
BKGmw-005	4/14/2005	2005Q2	Nitrobenzene	0	U	UJ	ug/L	1
BKGmw-005	4/14/2005	2005Q2	Nitrobenzene	0	U	U	ug/L	0.1
BKGmw-005	7/12/2005	2005Q3	Nitrobenzene	0	U	U	ug/L	1
BKGmw-005	7/12/2005	2005Q3	Nitrobenzene	0	U	U	ug/L	0.1
BKGmw-005	10/5/2005	2005Q4	Nitrobenzene	0	U	U	ug/L	0.1
BKGmw-005	10/5/2005	2005Q4	Nitrobenzene	0	U	U	ug/L	1
BKGmw-005	3/8/2006	2006Q1	Nitrobenzene	0	U	U	ug/L	1
BKGmw-005	3/8/2006	2006Q1	Nitrobenzene	0	U	U	ug/L	0.1
BKGmw-005	3/8/2006	2006Q1	Nitrobenzene	0	U	U	ug/L	0.1
BKGmw-005	3/8/2006	2006Q1	Nitrobenzene	0	U	U	ug/L	0.1
BKGmw-005	5/4/2006	2006Q2	Nitrobenzene	0	U	U	ug/L	0.1
BKGmw-005	5/4/2006	2006Q2	Nitrobenzene	0	U	U	ug/L	1
BKGmw-005	7/12/2006	2006Q3	Nitrobenzene	0	U	U	ug/L	0.1
BKGmw-005	7/12/2006	2006Q3	Nitrobenzene	0	U	U	ug/L	1
BKGmw-005	10/5/2006	2006Q4	Nitrobenzene	0	U	U	ug/L	0.1
BKGmw-005	10/5/2006	2006Q4	Nitrobenzene	0	U	U	ug/L	1
BKGmw-005	1/24/2007	2007Q1	Nitrobenzene	0	U	U	ug/L	1
BKGmw-005	1/24/2007	2007Q1	Nitrobenzene	0	U	U	ug/L	0.096
BKGmw-005	4/18/2007	2007Q2	Nitrobenzene	0	U	U	ug/L	1
BKGmw-005	4/18/2007	2007Q2	Nitrobenzene	0	U	U	ug/L	0.098
BKGmw-005	7/12/2007	2007Q3	Nitrobenzene	0	U	U	ug/L	1
BKGmw-005	7/12/2007	2007Q3	Nitrobenzene	0	U	U	ug/L	0.095
BKGmw-006	4/14/2005	2005Q2	Nitrobenzene	0	U	U	ug/L	0.1
BKGmw-006	4/14/2005	2005Q2	Nitrobenzene	0	U	U	ug/L	1
BKGmw-006	7/12/2005	2005Q3	Nitrobenzene	0	U	U	ug/L	0.1
BKGmw-006	7/12/2005	2005Q3	Nitrobenzene	0	U	U	ug/L	1
BKGmw-006	10/6/2005	2005Q4	Nitrobenzene	0	U	U	ug/L	1
BKGmw-006	10/6/2005	2005Q4	Nitrobenzene	0	U	U	ug/L	0.1
BKGmw-006	3/9/2006	2006Q1	Nitrobenzene	0	U	U	ug/L	0.1
BKGmw-006	3/9/2006	2006Q1	Nitrobenzene	0	U	U	ug/L	1
BKGmw-006	5/4/2006	2006Q2	Nitrobenzene	0	U	R	ug/L	1
BKGmw-006	5/4/2006	2006Q2	Nitrobenzene	0	U	U	ug/L	0.1
BKGmw-006	7/12/2006	2006Q3	Nitrobenzene	0	U	UJ	ug/L	1
BKGmw-006	7/12/2006	2006Q3	Nitrobenzene	0	U	U	ug/L	1
BKGmw-006	7/12/2006	2006Q3	Nitrobenzene	0	U	U	ug/L	0.1
BKGmw-006	7/12/2006	2006Q3	Nitrobenzene	0	U	U	ug/L	0.1
BKGmw-006	10/4/2006	2006Q4	Nitrobenzene	0	U	U	ug/L	0.1
BKGmw-006	10/4/2006	2006Q4	Nitrobenzene	0	U	U	ug/L	1
BKGmw-006	1/22/2007	2007Q1	Nitrobenzene	0	U	U	ug/L	1
BKGmw-006	1/22/2007	2007Q1	Nitrobenzene	0	U	U	ug/L	0.095
BKGmw-006	4/18/2007	2007Q2	Nitrobenzene	0	U	U	ug/L	0.1
BKGmw-006	4/18/2007	2007Q2	Nitrobenzene	0	U	UJ	ug/L	1
BKGmw-006	7/12/2007	2007Q3	Nitrobenzene	0	U	U	ug/L	0.095
BKGmw-006	7/12/2007	2007Q3	Nitrobenzene	0	U	U	ug/L	1

Table A-2. Organic Compounds

Well_ID	SDate	Quarter	Analyte	Result	Lab		Units	RDL
					Flag	Qualifier		
BKGmw-008	4/13/2005	2005Q2	Nitrobenzene	0	U	U	ug/L	1
BKGmw-008	4/13/2005	2005Q2	Nitrobenzene	0	U	U	ug/L	0.1
BKGmw-008	7/13/2005	2005Q3	Nitrobenzene	0	U	U	ug/L	1
BKGmw-008	7/13/2005	2005Q3	Nitrobenzene	0	U	U	ug/L	0.1
BKGmw-008	10/5/2005	2005Q4	Nitrobenzene	0	U	U	ug/L	1
BKGmw-008	10/5/2005	2005Q4	Nitrobenzene	0	U	U	ug/L	0.1
BKGmw-008	3/7/2006	2006Q1	Nitrobenzene	0	U	U	ug/L	0.1
BKGmw-008	3/7/2006	2006Q1	Nitrobenzene	0	U	U	ug/L	1
BKGmw-008	5/3/2006	2006Q2	Nitrobenzene	0	U	U	ug/L	0.1
BKGmw-008	5/3/2006	2006Q2	Nitrobenzene	0	U	U	ug/L	1
BKGmw-008	5/3/2006	2006Q2	Nitrobenzene	0	U	U	ug/L	1
BKGmw-008	5/3/2006	2006Q2	Nitrobenzene	0	U	U	ug/L	0.1
BKGmw-008	7/10/2006	2006Q3	Nitrobenzene	0	U	U	ug/L	1
BKGmw-008	7/10/2006	2006Q3	Nitrobenzene	0	U	U	ug/L	0.1
BKGmw-008	10/4/2006	2006Q4	Nitrobenzene	0	U	U	ug/L	0.1
BKGmw-008	10/4/2006	2006Q4	Nitrobenzene	0	U	U	ug/L	1
BKGmw-008	1/23/2007	2007Q1	Nitrobenzene	0	U	U	ug/L	0.098
BKGmw-008	1/23/2007	2007Q1	Nitrobenzene	0	U	U	ug/L	1
BKGmw-008	1/23/2007	2007Q1	Nitrobenzene	0	U	U	ug/L	0.097
BKGmw-008	1/23/2007	2007Q1	Nitrobenzene	0	U	U	ug/L	1
BKGmw-008	4/19/2007	2007Q2	Nitrobenzene	0	U	U	ug/L	0.097
BKGmw-008	4/19/2007	2007Q2	Nitrobenzene	0	U	U	ug/L	1
BKGmw-008	7/10/2007	2007Q3	Nitrobenzene	0	U	U	ug/L	0.11
BKGmw-008	7/10/2007	2007Q3	Nitrobenzene	0	U	U	ug/L	1
BKGmw-010	4/12/2005	2005Q2	Nitrobenzene	0	U	U	ug/L	1
BKGmw-010	4/12/2005	2005Q2	Nitrobenzene	0	U	U	ug/L	0.1
BKGmw-010	7/14/2005	2005Q3	Nitrobenzene	0	U	U	ug/L	1
BKGmw-010	7/14/2005	2005Q3	Nitrobenzene	0	U	U	ug/L	0.1
BKGmw-010	10/5/2005	2005Q4	Nitrobenzene	0	U	U	ug/L	1
BKGmw-010	10/5/2005	2005Q4	Nitrobenzene	0	U	U	ug/L	0.1
BKGmw-010	3/9/2006	2006Q1	Nitrobenzene	0	U	U	ug/L	1
BKGmw-010	3/9/2006	2006Q1	Nitrobenzene	0	U	U	ug/L	0.1
BKGmw-010	5/1/2006	2006Q2	Nitrobenzene	0	U	U	ug/L	0.1
BKGmw-010	5/1/2006	2006Q2	Nitrobenzene	0	U	U	ug/L	1
BKGmw-010	7/13/2006	2006Q3	Nitrobenzene	0	U	UJ	ug/L	1
BKGmw-010	7/13/2006	2006Q3	Nitrobenzene	0	U	U	ug/L	0.1
BKGmw-010	10/3/2006	2006Q4	Nitrobenzene	0	U	U	ug/L	1
BKGmw-010	10/3/2006	2006Q4	Nitrobenzene	0	U	U	ug/L	0.1
BKGmw-010	1/23/2007	2007Q1	Nitrobenzene	0	U	U	ug/L	1
BKGmw-010	1/23/2007	2007Q1	Nitrobenzene	0	U	U	ug/L	0.099
BKGmw-010	4/19/2007	2007Q2	Nitrobenzene	0	U	U	ug/L	0.096
BKGmw-010	4/19/2007	2007Q2	Nitrobenzene	0	U	U	ug/L	1
BKGmw-010	7/11/2007	2007Q3	Nitrobenzene	0	U	U	ug/L	0.1
BKGmw-010	7/11/2007	2007Q3	Nitrobenzene	0	U	U	ug/L	1
BKGmw-012	4/12/2005	2005Q2	Nitrobenzene	0	U	U	ug/L	0.1
BKGmw-012	4/12/2005	2005Q2	Nitrobenzene	0	U	U	ug/L	1
BKGmw-012	7/14/2005	2005Q3	Nitrobenzene	0	U	UJ	ug/L	1
BKGmw-012	7/14/2005	2005Q3	Nitrobenzene	0	U	U	ug/L	0.1
BKGmw-012	10/3/2005	2005Q4	Nitrobenzene	0	U	U	ug/L	1
BKGmw-012	10/3/2005	2005Q4	Nitrobenzene	0	U	U	ug/L	0.1
BKGmw-012	3/7/2006	2006Q1	Nitrobenzene	0	U	U	ug/L	0.1
BKGmw-012	3/7/2006	2006Q1	Nitrobenzene	0	U	U	ug/L	1
BKGmw-012	5/1/2006	2006Q2	Nitrobenzene	0	U	U	ug/L	0.1
BKGmw-012	5/1/2006	2006Q2	Nitrobenzene	0	U	U	ug/L	1
BKGmw-012	7/10/2006	2006Q3	Nitrobenzene	0	U	U	ug/L	1
BKGmw-012	10/3/2006	2006Q4	Nitrobenzene	0	U	U	ug/L	1
BKGmw-012	10/3/2006	2006Q4	Nitrobenzene	0	U	U	ug/L	0.1
BKGmw-012	1/23/2007	2007Q1	Nitrobenzene	0	U	U	ug/L	1
BKGmw-012	1/23/2007	2007Q1	Nitrobenzene	0	U	U	ug/L	0.098
BKGmw-012	4/18/2007	2007Q2	Nitrobenzene	0	U	U	ug/L	0.1
BKGmw-012	4/18/2007	2007Q2	Nitrobenzene	0	U	U	ug/L	1

Table A-2. Organic Compounds

Well_ID	SDate	Quarter	Analyte	Result	Lab		Units	RDL
					Flag	Qualifier		
BKGmw-012	7/10/2007	2007Q3	Nitrobenzene	0	U	U	ug/L	1
BKGmw-012	7/10/2007	2007Q3	Nitrobenzene	0	U	U	ug/L	0.097
BKGmw-013	4/14/2005	2005Q2	Nitrobenzene	0	U	U	ug/L	1
BKGmw-013	4/14/2005	2005Q2	Nitrobenzene	0	U	U	ug/L	0.1
BKGmw-013	7/12/2005	2005Q3	Nitrobenzene	0	U	U	ug/L	0.1
BKGmw-013	7/12/2005	2005Q3	Nitrobenzene	0	U	U	ug/L	1
BKGmw-013	10/5/2005	2005Q4	Nitrobenzene	0	U	U	ug/L	1
BKGmw-013	10/5/2005	2005Q4	Nitrobenzene	0	U	U	ug/L	0.1
BKGmw-013	3/9/2006	2006Q1	Nitrobenzene	0	U	U	ug/L	0.1
BKGmw-013	3/9/2006	2006Q1	Nitrobenzene	0	U	R	ug/L	1
BKGmw-013	5/3/2006	2006Q2	Nitrobenzene	0	U	U	ug/L	0.1
BKGmw-013	5/3/2006	2006Q2	Nitrobenzene	0	U	U	ug/L	1
BKGmw-013	5/3/2006	2006Q2	Nitrobenzene	0	U	U	ug/L	0.1
BKGmw-013	5/3/2006	2006Q2	Nitrobenzene	0	U	U	ug/L	1
BKGmw-013	7/10/2006	2006Q3	Nitrobenzene	0	U	UJ	ug/L	0.1
BKGmw-013	7/10/2006	2006Q3	Nitrobenzene	0	U	U	ug/L	1
BKGmw-013	10/2/2006	2006Q4	Nitrobenzene	0	U	U	ug/L	1
BKGmw-013	10/2/2006	2006Q4	Nitrobenzene	0	U	U	ug/L	0.1
BKGmw-013	1/25/2007	2007Q1	Nitrobenzene	0	U	U	ug/L	0.098
BKGmw-013	1/25/2007	2007Q1	Nitrobenzene	0	U	U	ug/L	1
BKGmw-013	4/18/2007	2007Q2	Nitrobenzene	0	U	UJ	ug/L	1
BKGmw-013	4/18/2007	2007Q2	Nitrobenzene	0	U	U	ug/L	0.11
BKGmw-013	7/11/2007	2007Q3	Nitrobenzene	0	U	U	ug/L	1
BKGmw-013	7/11/2007	2007Q3	Nitrobenzene	0	U	U	ug/L	0.11
BKGmw-015	4/14/2005	2005Q2	Nitrobenzene	0	U	U	ug/L	1
BKGmw-015	4/14/2005	2005Q2	Nitrobenzene	0	U	U	ug/L	0.1
BKGmw-015	7/12/2005	2005Q3	Nitrobenzene	0	U	U	ug/L	1
BKGmw-015	7/12/2005	2005Q3	Nitrobenzene	0	U	U	ug/L	0.1
BKGmw-015	10/5/2005	2005Q4	Nitrobenzene	0	U	U	ug/L	1
BKGmw-015	10/5/2005	2005Q4	Nitrobenzene	0	U	U	ug/L	0.1
BKGmw-015	3/9/2006	2006Q1	Nitrobenzene	0	U	U	ug/L	0.1
BKGmw-015	3/9/2006	2006Q1	Nitrobenzene	0	U	U	ug/L	1
BKGmw-015	5/4/2006	2006Q2	Nitrobenzene	0	U	U	ug/L	0.1
BKGmw-015	5/4/2006	2006Q2	Nitrobenzene	0	U	U	ug/L	1
BKGmw-015	7/12/2006	2006Q3	Nitrobenzene	0	U	U	ug/L	0.1
BKGmw-015	7/12/2006	2006Q3	Nitrobenzene	0	U	U	ug/L	1
BKGmw-015	10/4/2006	2006Q4	Nitrobenzene	0	U	U	ug/L	0.1
BKGmw-015	10/4/2006	2006Q4	Nitrobenzene	0	U	U	ug/L	1
BKGmw-015	1/22/2007	2007Q1	Nitrobenzene	0	U	U	ug/L	0.096
BKGmw-015	1/22/2007	2007Q1	Nitrobenzene	0	U	U	ug/L	1
BKGmw-015	4/18/2007	2007Q2	Nitrobenzene	0	U	U	ug/L	0.099
BKGmw-015	4/18/2007	2007Q2	Nitrobenzene	0	U	U	ug/L	1
BKGmw-015	7/12/2007	2007Q3	Nitrobenzene	0	U	U	ug/L	1
BKGmw-015	7/12/2007	2007Q3	Nitrobenzene	0	U	U	ug/L	0.11
BKGmw-016	4/14/2005	2005Q2	Nitrobenzene	0	U	U	ug/L	0.1
BKGmw-016	4/14/2005	2005Q2	Nitrobenzene	0	U	U	ug/L	1
BKGmw-016	7/12/2005	2005Q3	Nitrobenzene	0	U	U	ug/L	0.1
BKGmw-016	7/12/2005	2005Q3	Nitrobenzene	0	U	U	ug/L	1
BKGmw-016	10/4/2005	2005Q4	Nitrobenzene	0	U	U	ug/L	0.1
BKGmw-016	10/4/2005	2005Q4	Nitrobenzene	0	U	U	ug/L	1
BKGmw-016	3/9/2006	2006Q1	Nitrobenzene	0	U	U	ug/L	1
BKGmw-016	3/9/2006	2006Q1	Nitrobenzene	0	U	U	ug/L	0.1
BKGmw-016	5/4/2006	2006Q2	Nitrobenzene	0	U	U	ug/L	0.1
BKGmw-016	5/4/2006	2006Q2	Nitrobenzene	0	U	U	ug/L	1
BKGmw-016	7/11/2006	2006Q3	Nitrobenzene	0	U	U	ug/L	0.1
BKGmw-016	7/11/2006	2006Q3	Nitrobenzene	0	U	R	ug/L	1
BKGmw-016	10/5/2006	2006Q4	Nitrobenzene	0	U	U	ug/L	1
BKGmw-016	10/5/2006	2006Q4	Nitrobenzene	0	U	U	ug/L	0.1
BKGmw-016	1/24/2007	2007Q1	Nitrobenzene	0	U	U	ug/L	0.096
BKGmw-016	1/24/2007	2007Q1	Nitrobenzene	0	U	U	ug/L	1
BKGmw-016	1/24/2007	2007Q1	Nitrobenzene	0	U	U	ug/L	1

Table A-2. Organic Compounds

Well_ID	SDate	Quarter	Analyte	Result	Lab		Units	RDL
					Flag	Qualifier		
BKGmw-016	1/24/2007	2007Q1	Nitrobenzene	0	U	U	ug/L	0.097
BKGmw-016	4/18/2007	2007Q2	Nitrobenzene	0	U	U	ug/L	0.1
BKGmw-016	4/18/2007	2007Q2	Nitrobenzene	0	U	U	ug/L	1
BKGmw-016	7/12/2007	2007Q3	Nitrobenzene	0	U	U	ug/L	1
BKGmw-016	7/12/2007	2007Q3	Nitrobenzene	0	U	U	ug/L	0.11
BKGmw-017	4/14/2005	2005Q2	Nitrobenzene	0	U	U	ug/L	0.1
BKGmw-017	4/14/2005	2005Q2	Nitrobenzene	0	U	UJ	ug/L	1
BKGmw-017	7/12/2005	2005Q3	Nitrobenzene	0	U	U	ug/L	0.1
BKGmw-017	7/12/2005	2005Q3	Nitrobenzene	0	U	U	ug/L	1
BKGmw-017	10/4/2005	2005Q4	Nitrobenzene	0	U	U	ug/L	0.1
BKGmw-017	10/4/2005	2005Q4	Nitrobenzene	0	U	U	ug/L	1
BKGmw-017	3/8/2006	2006Q1	Nitrobenzene	0	U	U	ug/L	0.1
BKGmw-017	3/8/2006	2006Q1	Nitrobenzene	0	U	U	ug/L	1
BKGmw-017	5/3/2006	2006Q2	Nitrobenzene	0	U	U	ug/L	1
BKGmw-017	5/3/2006	2006Q2	Nitrobenzene	0	U	U	ug/L	0.1
BKGmw-017	7/12/2006	2006Q3	Nitrobenzene	0	U	U	ug/L	0.1
BKGmw-017	7/12/2006	2006Q3	Nitrobenzene	0	U	U	ug/L	1
BKGmw-017	10/4/2006	2006Q4	Nitrobenzene	0	U	U	ug/L	1
BKGmw-017	10/4/2006	2006Q4	Nitrobenzene	0	U	U	ug/L	0.1
BKGmw-017	1/24/2007	2007Q1	Nitrobenzene	0	U	U	ug/L	0.097
BKGmw-017	1/24/2007	2007Q1	Nitrobenzene	0	U	U	ug/L	1
BKGmw-017	4/19/2007	2007Q2	Nitrobenzene	0	U	U	ug/L	0.11
BKGmw-017	4/19/2007	2007Q2	Nitrobenzene	0	U	U	ug/L	1
BKGmw-017	7/12/2007	2007Q3	Nitrobenzene	0	U	U	ug/L	1
BKGmw-017	7/12/2007	2007Q3	Nitrobenzene	0	U	U	ug/L	0.1
BKGmw-018	4/14/2005	2005Q2	Nitrobenzene	0	U	U	ug/L	0.1
BKGmw-018	4/14/2005	2005Q2	Nitrobenzene	0	U	U	ug/L	1
BKGmw-018	7/12/2005	2005Q3	Nitrobenzene	0	U	U	ug/L	1
BKGmw-018	7/12/2005	2005Q3	Nitrobenzene	0	U	U	ug/L	0.1
BKGmw-018	10/5/2005	2005Q4	Nitrobenzene	0	U	U	ug/L	0.1
BKGmw-018	10/5/2005	2005Q4	Nitrobenzene	0	U	U	ug/L	1
BKGmw-018	3/9/2006	2006Q1	Nitrobenzene	0	U	U	ug/L	0.1
BKGmw-018	3/9/2006	2006Q1	Nitrobenzene	0	U	U	ug/L	1
BKGmw-018	5/4/2006	2006Q2	Nitrobenzene	0	U	U	ug/L	1
BKGmw-018	5/4/2006	2006Q2	Nitrobenzene	0	U	U	ug/L	0.1
BKGmw-018	7/12/2006	2006Q3	Nitrobenzene	0	U	U	ug/L	0.1
BKGmw-018	7/12/2006	2006Q3	Nitrobenzene	0	U	U	ug/L	1
BKGmw-018	10/4/2006	2006Q4	Nitrobenzene	0	U	U	ug/L	1
BKGmw-018	10/4/2006	2006Q4	Nitrobenzene	0	U	U	ug/L	0.1
BKGmw-018	1/22/2007	2007Q1	Nitrobenzene	0	U	U	ug/L	1
BKGmw-018	1/22/2007	2007Q1	Nitrobenzene	0	U	U	ug/L	0.097
BKGmw-018	4/18/2007	2007Q2	Nitrobenzene	0	U	U	ug/L	1
BKGmw-018	4/18/2007	2007Q2	Nitrobenzene	0	U	U	ug/L	0.096
BKGmw-018	7/12/2007	2007Q3	Nitrobenzene	0	U	U	ug/L	1
BKGmw-018	7/12/2007	2007Q3	Nitrobenzene	0	U	U	ug/L	0.099
BKGmw-019	4/14/2005	2005Q2	Nitrobenzene	0	U	U	ug/L	1
BKGmw-019	4/14/2005	2005Q2	Nitrobenzene	0	U	U	ug/L	0.1
BKGmw-019	7/12/2005	2005Q3	Nitrobenzene	0	U	U	ug/L	1
BKGmw-019	7/12/2005	2005Q3	Nitrobenzene	0	U	U	ug/L	0.1
BKGmw-019	10/6/2005	2005Q4	Nitrobenzene	0	U	U	ug/L	0.1
BKGmw-019	10/6/2005	2005Q4	Nitrobenzene	0	U	U	ug/L	1
BKGmw-019	10/6/2005	2005Q4	Nitrobenzene	0	U	U	ug/L	0.1
BKGmw-019	10/6/2005	2005Q4	Nitrobenzene	0	U	U	ug/L	1
BKGmw-019	3/8/2006	2006Q1	Nitrobenzene	0	U	U	ug/L	0.1
BKGmw-019	3/8/2006	2006Q1	Nitrobenzene	0	U	U	ug/L	1
BKGmw-019	3/8/2006	2006Q1	Nitrobenzene	0	U	U	ug/L	0.1
BKGmw-019	3/8/2006	2006Q1	Nitrobenzene	0	U	U	ug/L	1
BKGmw-019	5/4/2006	2006Q2	Nitrobenzene	0	U	U	ug/L	0.1
BKGmw-019	5/4/2006	2006Q2	Nitrobenzene	0	U	U	ug/L	1
BKGmw-019	7/12/2006	2006Q3	Nitrobenzene	0	U	U	ug/L	0.1
BKGmw-019	7/12/2006	2006Q3	Nitrobenzene	0	U	U	ug/L	1

Table A-2. Organic Compounds

Well_ID	SDate	Quarter	Analyte	Result	Lab		Units	RDL
					Flag	Qualifier		
BKGmw-019	10/4/2006	2006Q4	Nitrobenzene	0	U	U	ug/L	1
BKGmw-019	10/4/2006	2006Q4	Nitrobenzene	0	U	U	ug/L	0.1
BKGmw-019	10/4/2006	2006Q4	Nitrobenzene	0	U	U	ug/L	0.1
BKGmw-019	10/4/2006	2006Q4	Nitrobenzene	0	U	U	ug/L	1
BKGmw-019	1/25/2007	2007Q1	Nitrobenzene	0	U	U	ug/L	0.096
BKGmw-019	1/25/2007	2007Q1	Nitrobenzene	0	U	U	ug/L	1
BKGmw-019	4/18/2007	2007Q2	Nitrobenzene	0	U	U	ug/L	0.097
BKGmw-019	4/18/2007	2007Q2	Nitrobenzene	0	U	U	ug/L	1
BKGmw-019	7/11/2007	2007Q3	Nitrobenzene	0	U	UJ	ug/L	0.099
BKGmw-019	7/11/2007	2007Q3	Nitrobenzene	0	U	UJ	ug/L	1
BKGmw-020	4/13/2005	2005Q2	Nitrobenzene	0	U	U	ug/L	1
BKGmw-020	4/13/2005	2005Q2	Nitrobenzene	0	U	U	ug/L	0.1
BKGmw-020	7/13/2005	2005Q3	Nitrobenzene	0	U	U	ug/L	0.1
BKGmw-020	7/13/2005	2005Q3	Nitrobenzene	0	U	U	ug/L	1
BKGmw-020	10/4/2005	2005Q4	Nitrobenzene	0	U	U	ug/L	1
BKGmw-020	10/4/2005	2005Q4	Nitrobenzene	0	U	U	ug/L	0.1
BKGmw-020	3/9/2006	2006Q1	Nitrobenzene	0	U	U	ug/L	0.1
BKGmw-020	3/9/2006	2006Q1	Nitrobenzene	0	U	U	ug/L	1
BKGmw-020	5/3/2006	2006Q2	Nitrobenzene	0	U	U	ug/L	0.1
BKGmw-020	5/3/2006	2006Q2	Nitrobenzene	0	U	U	ug/L	1
BKGmw-020	7/12/2006	2006Q3	Nitrobenzene	0	U	UJ	ug/L	1
BKGmw-020	7/12/2006	2006Q3	Nitrobenzene	0	U	U	ug/L	0.1
BKGmw-020	7/12/2006	2006Q3	Nitrobenzene	0	U	U	ug/L	1
BKGmw-020	7/12/2006	2006Q3	Nitrobenzene	0	U	U	ug/L	0.1
BKGmw-020	7/12/2006	2006Q3	Nitrobenzene	0	U	U	ug/L	0.1
BKGmw-020	10/5/2006	2006Q4	Nitrobenzene	0	U	U	ug/L	1
BKGmw-020	10/5/2006	2006Q4	Nitrobenzene	0	U	U	ug/L	0.1
BKGmw-020	1/22/2007	2007Q1	Nitrobenzene	0.069	J	J	ug/L	0.099
BKGmw-020	1/22/2007	2007Q1	Nitrobenzene	0	U	U	ug/L	1
BKGmw-020	4/18/2007	2007Q2	Nitrobenzene	0	U	U	ug/L	0.1
BKGmw-020	4/18/2007	2007Q2	Nitrobenzene	0	U	U	ug/L	1
BKGmw-020	7/11/2007	2007Q3	Nitrobenzene	0	U	U	ug/L	0.1
BKGmw-020	7/11/2007	2007Q3	Nitrobenzene	0	U	U	ug/L	1
BKGmw-020	7/11/2007	2007Q3	Nitrobenzene	0	U	U	ug/L	0.1
BKGmw-020	7/11/2007	2007Q3	Nitrobenzene	0	U	U	ug/L	1
BKGmw-021	4/13/2005	2005Q2	Nitrobenzene	0	U	U	ug/L	1
BKGmw-021	4/13/2005	2005Q2	Nitrobenzene	0	U	U	ug/L	0.1
BKGmw-021	7/13/2005	2005Q3	Nitrobenzene	0	U	U	ug/L	0.1
BKGmw-021	7/13/2005	2005Q3	Nitrobenzene	0	U	U	ug/L	1
BKGmw-021	7/13/2005	2005Q3	Nitrobenzene	0	U	U	ug/L	0.1
BKGmw-021	7/13/2005	2005Q3	Nitrobenzene	0	U	U	ug/L	1
BKGmw-021	10/5/2005	2005Q4	Nitrobenzene	0	U	U	ug/L	0.1
BKGmw-021	10/5/2005	2005Q4	Nitrobenzene	0	U	U	ug/L	1
BKGmw-021	3/8/2006	2006Q1	Nitrobenzene	0	U	U	ug/L	1
BKGmw-021	3/8/2006	2006Q1	Nitrobenzene	0	U	U	ug/L	0.1
BKGmw-021	5/3/2006	2006Q2	Nitrobenzene	0	U	U	ug/L	0.1
BKGmw-021	5/3/2006	2006Q2	Nitrobenzene	0	U	U	ug/L	1
BKGmw-021	7/10/2006	2006Q3	Nitrobenzene	0	U	U	ug/L	1
BKGmw-021	7/10/2006	2006Q3	Nitrobenzene	0	U	U	ug/L	0.1
BKGmw-021	10/4/2006	2006Q4	Nitrobenzene	0	U	U	ug/L	0.1
BKGmw-021	10/4/2006	2006Q4	Nitrobenzene	0	U	U	ug/L	1
BKGmw-021	1/25/2007	2007Q1	Nitrobenzene	0	U	U	ug/L	1
BKGmw-021	1/25/2007	2007Q1	Nitrobenzene	0	U	U	ug/L	0.097
BKGmw-021	4/19/2007	2007Q2	Nitrobenzene	0	U	U	ug/L	0.1
BKGmw-021	4/19/2007	2007Q2	Nitrobenzene	0	U	U	ug/L	1
BKGmw-021	7/10/2007	2007Q3	Nitrobenzene	0	U	U	ug/L	0.098
BKGmw-021	7/10/2007	2007Q3	Nitrobenzene	0	U	U	ug/L	1
BKGmw-004	4/13/2005	2005Q2	Nitrocellulose	0	U	U	ug/L	500
BKGmw-004	7/13/2005	2005Q3	Nitrocellulose	170	B	J	ug/L	
BKGmw-004	10/5/2005	2005Q4	Nitrocellulose	0	U	U	ug/L	500
BKGmw-004	3/7/2006	2006Q1	Nitrocellulose	0	U	U	ug/L	500
BKGmw-004	5/3/2006	2006Q2	Nitrocellulose	0	U	U	ug/L	500

Table A-2. Organic Compounds

Well_ID	SDate	Quarter	Analyte	Result	Lab		Units	RDL
					Flag	Qualifier		
BKGmw-004	7/10/2006	2006Q3	Nitrocellulose	150	B J	UJ	ug/L	500
BKGmw-004	10/4/2006	2006Q4	Nitrocellulose	0	U	U	ug/L	500
BKGmw-004	1/25/2007	2007Q1	Nitrocellulose	0	U	U	ug/L	500
BKGmw-004	4/19/2007	2007Q2	Nitrocellulose	0	U	UJ	ug/L	500
BKGmw-004	4/19/2007	2007Q2	Nitrocellulose	0	U	UJ	ug/L	500
BKGmw-004	7/10/2007	2007Q3	Nitrocellulose	0	U	U	ug/L	500
BKGmw-005	4/14/2005	2005Q2	Nitrocellulose	0	U	U	ug/L	500
BKGmw-005	4/14/2005	2005Q2	Nitrocellulose	0	U	U	ug/L	500
BKGmw-005	7/12/2005	2005Q3	Nitrocellulose	230	B J	UJ	ug/L	
BKGmw-005	10/5/2005	2005Q4	Nitrocellulose	0	U	U	ug/L	500
BKGmw-005	3/8/2006	2006Q1	Nitrocellulose	290	B	J	ug/L	
BKGmw-005	3/8/2006	2006Q1	Nitrocellulose	0	U	U	ug/L	500
BKGmw-005	5/4/2006	2006Q2	Nitrocellulose	190	B	J	ug/L	
BKGmw-005	7/12/2006	2006Q3	Nitrocellulose	0	U	U	ug/L	500
BKGmw-005	10/5/2006	2006Q4	Nitrocellulose	0	U	U	ug/L	500
BKGmw-005	1/24/2007	2007Q1	Nitrocellulose	0	U	U	ug/L	500
BKGmw-005	4/18/2007	2007Q2	Nitrocellulose	0	U	UJ	ug/L	500
BKGmw-005	7/12/2007	2007Q3	Nitrocellulose	0	U	U	ug/L	500
BKGmw-006	4/14/2005	2005Q2	Nitrocellulose	0	U	U	ug/L	500
BKGmw-006	7/12/2005	2005Q3	Nitrocellulose	160	B J	UJ	ug/L	
BKGmw-006	10/6/2005	2005Q4	Nitrocellulose	0	U	U	ug/L	500
BKGmw-006	3/9/2006	2006Q1	Nitrocellulose	660	J	J	ug/L	
BKGmw-006	5/4/2006	2006Q2	Nitrocellulose	0	U	U	ug/L	500
BKGmw-006	7/12/2006	2006Q3	Nitrocellulose	0	U	U	ug/L	500
BKGmw-006	7/12/2006	2006Q3	Nitrocellulose	0	U	U	ug/L	500
BKGmw-006	10/4/2006	2006Q4	Nitrocellulose	0	U	U	ug/L	500
BKGmw-006	1/22/2007	2007Q1	Nitrocellulose	130	B	J	ug/L	500
BKGmw-006	4/18/2007	2007Q2	Nitrocellulose	0	U	UJ	ug/L	500
BKGmw-006	7/12/2007	2007Q3	Nitrocellulose	0	U	U	ug/L	500
BKGmw-008	4/13/2005	2005Q2	Nitrocellulose	0	U	U	ug/L	500
BKGmw-008	7/13/2005	2005Q3	Nitrocellulose	120	B	J	ug/L	
BKGmw-008	10/5/2005	2005Q4	Nitrocellulose	0	U	U	ug/L	500
BKGmw-008	3/7/2006	2006Q1	Nitrocellulose	0	U	U	ug/L	500
BKGmw-008	5/3/2006	2006Q2	Nitrocellulose	0	U	U	ug/L	500
BKGmw-008	5/3/2006	2006Q2	Nitrocellulose	0	U	U	ug/L	500
BKGmw-008	7/10/2006	2006Q3	Nitrocellulose	180	B J	UJ	ug/L	500
BKGmw-008	10/4/2006	2006Q4	Nitrocellulose	0	U	U	ug/L	500
BKGmw-008	1/23/2007	2007Q1	Nitrocellulose	0	U	U	ug/L	500
BKGmw-008	1/23/2007	2007Q1	Nitrocellulose	0	U	U	ug/L	500
BKGmw-008	4/19/2007	2007Q2	Nitrocellulose	0	U	UJ	ug/L	500
BKGmw-008	7/10/2007	2007Q3	Nitrocellulose	0	U	U	ug/L	500
BKGmw-010	4/12/2005	2005Q2	Nitrocellulose	120	B	J	ug/L	
BKGmw-010	7/14/2005	2005Q3	Nitrocellulose	0	U	U	ug/L	500
BKGmw-010	10/5/2005	2005Q4	Nitrocellulose	0	U	U	ug/L	500
BKGmw-010	3/9/2006	2006Q1	Nitrocellulose	0	U	U	ug/L	500
BKGmw-010	5/1/2006	2006Q2	Nitrocellulose	130	B J	UJ	ug/L	
BKGmw-010	7/13/2006	2006Q3	Nitrocellulose	0	U	U	ug/L	500
BKGmw-010	10/3/2006	2006Q4	Nitrocellulose	0	U	U	ug/L	500
BKGmw-010	1/23/2007	2007Q1	Nitrocellulose	0	U	U	ug/L	500
BKGmw-010	4/19/2007	2007Q2	Nitrocellulose	0	U	UJ	ug/L	500
BKGmw-010	7/11/2007	2007Q3	Nitrocellulose	180	B	J	ug/L	500
BKGmw-012	4/12/2005	2005Q2	Nitrocellulose	0	U	U	ug/L	500
BKGmw-012	7/14/2005	2005Q3	Nitrocellulose	120	B	J	ug/L	
BKGmw-012	10/3/2005	2005Q4	Nitrocellulose	160	B	J	ug/L	
BKGmw-012	3/7/2006	2006Q1	Nitrocellulose	0	U	U	ug/L	500
BKGmw-012	5/1/2006	2006Q2	Nitrocellulose	0	U	U	ug/L	500
BKGmw-012	10/3/2006	2006Q4	Nitrocellulose	0	U	U	ug/L	500
BKGmw-012	1/23/2007	2007Q1	Nitrocellulose	0	U	U	ug/L	500
BKGmw-012	4/18/2007	2007Q2	Nitrocellulose	0	U	UJ	ug/L	500
BKGmw-012	7/10/2007	2007Q3	Nitrocellulose	0	U	U	ug/L	500
BKGmw-013	4/14/2005	2005Q2	Nitrocellulose	0	U	U	ug/L	500

Table A-2. Organic Compounds

Well_ID	SDate	Quarter	Analyte	Lab			Units	RDL
				Result	Flag	Qualifier		
BKGmw-013	7/12/2005	2005Q3	Nitrocellulose	240	B J	UJ	ug/L	
BKGmw-013	10/5/2005	2005Q4	Nitrocellulose	0	U	U	ug/L	500
BKGmw-013	3/9/2006	2006Q1	Nitrocellulose	0	U	UJ	ug/L	500
BKGmw-013	5/3/2006	2006Q2	Nitrocellulose	0	U	U	ug/L	500
BKGmw-013	5/3/2006	2006Q2	Nitrocellulose	0	U	U	ug/L	500
BKGmw-013	7/10/2006	2006Q3	Nitrocellulose	200	B J	UJ	ug/L	500
BKGmw-013	10/2/2006	2006Q4	Nitrocellulose	0	U	U	ug/L	500
BKGmw-013	1/25/2007	2007Q1	Nitrocellulose	0	U	U	ug/L	500
BKGmw-013	4/18/2007	2007Q2	Nitrocellulose	0	U	UJ	ug/L	500
BKGmw-013	7/11/2007	2007Q3	Nitrocellulose	160	B	J	ug/L	500
BKGmw-015	4/14/2005	2005Q2	Nitrocellulose	0	U	U	ug/L	500
BKGmw-015	7/12/2005	2005Q3	Nitrocellulose	130	B J	UJ	ug/L	
BKGmw-015	10/5/2005	2005Q4	Nitrocellulose	0	U	U	ug/L	500
BKGmw-015	3/9/2006	2006Q1	Nitrocellulose	0	U	U	ug/L	500
BKGmw-015	5/4/2006	2006Q2	Nitrocellulose	0	U	U	ug/L	500
BKGmw-015	7/12/2006	2006Q3	Nitrocellulose	0	U	U	ug/L	500
BKGmw-015	10/4/2006	2006Q4	Nitrocellulose	0	U	U	ug/L	500
BKGmw-015	1/22/2007	2007Q1	Nitrocellulose	0	U	U	ug/L	500
BKGmw-015	4/18/2007	2007Q2	Nitrocellulose	0	U	UJ	ug/L	500
BKGmw-015	7/12/2007	2007Q3	Nitrocellulose	0	U	U	ug/L	500
BKGmw-016	4/14/2005	2005Q2	Nitrocellulose	0	U	U	ug/L	500
BKGmw-016	7/12/2005	2005Q3	Nitrocellulose	180	B J	UJ	ug/L	
BKGmw-016	10/4/2005	2005Q4	Nitrocellulose	0	U	U	ug/L	500
BKGmw-016	3/9/2006	2006Q1	Nitrocellulose	0	U	U	ug/L	500
BKGmw-016	5/4/2006	2006Q2	Nitrocellulose	0	U	U	ug/L	500
BKGmw-016	7/11/2006	2006Q3	Nitrocellulose	0	U	U	ug/L	500
BKGmw-016	10/5/2006	2006Q4	Nitrocellulose	0	U	U	ug/L	500
BKGmw-016	1/24/2007	2007Q1	Nitrocellulose	170	B J	UJ	ug/L	500
BKGmw-016	1/24/2007	2007Q1	Nitrocellulose	0	U	U	ug/L	500
BKGmw-016	4/18/2007	2007Q2	Nitrocellulose	0	U	UJ	ug/L	500
BKGmw-016	7/12/2007	2007Q3	Nitrocellulose	0	U	U	ug/L	500
BKGmw-017	4/14/2005	2005Q2	Nitrocellulose	0	U	U	ug/L	500
BKGmw-017	7/12/2005	2005Q3	Nitrocellulose	140	B J	UJ	ug/L	
BKGmw-017	10/4/2005	2005Q4	Nitrocellulose	0	U	U	ug/L	500
BKGmw-017	3/8/2006	2006Q1	Nitrocellulose	0	U	U	ug/L	500
BKGmw-017	5/3/2006	2006Q2	Nitrocellulose	0	U	U	ug/L	500
BKGmw-017	7/12/2006	2006Q3	Nitrocellulose	0	U	U	ug/L	500
BKGmw-017	10/4/2006	2006Q4	Nitrocellulose	0	U	U	ug/L	500
BKGmw-017	1/24/2007	2007Q1	Nitrocellulose	0	U	U	ug/L	500
BKGmw-017	4/19/2007	2007Q2	Nitrocellulose	0	U	UJ	ug/L	500
BKGmw-017	7/12/2007	2007Q3	Nitrocellulose	180	B	J	ug/L	500
BKGmw-018	4/14/2005	2005Q2	Nitrocellulose	0	U	U	ug/L	500
BKGmw-018	7/12/2005	2005Q3	Nitrocellulose	150	B J	UJ	ug/L	
BKGmw-018	10/5/2005	2005Q4	Nitrocellulose	0	U	U	ug/L	500
BKGmw-018	3/9/2006	2006Q1	Nitrocellulose	0	U	U	ug/L	500
BKGmw-018	5/4/2006	2006Q2	Nitrocellulose	0	U	U	ug/L	500
BKGmw-018	7/12/2006	2006Q3	Nitrocellulose	0	U	U	ug/L	500
BKGmw-018	10/4/2006	2006Q4	Nitrocellulose	0	U	U	ug/L	500
BKGmw-018	1/22/2007	2007Q1	Nitrocellulose	0	U	U	ug/L	500
BKGmw-018	4/18/2007	2007Q2	Nitrocellulose	0	U	UJ	ug/L	500
BKGmw-018	7/12/2007	2007Q3	Nitrocellulose	0	U	U	ug/L	500
BKGmw-019	4/14/2005	2005Q2	Nitrocellulose	0	U	U	ug/L	500
BKGmw-019	7/12/2005	2005Q3	Nitrocellulose	140	B J	UJ	ug/L	
BKGmw-019	10/6/2005	2005Q4	Nitrocellulose	0	U	U	ug/L	500
BKGmw-019	10/6/2005	2005Q4	Nitrocellulose	0	U	U	ug/L	500
BKGmw-019	3/8/2006	2006Q1	Nitrocellulose	160	B	J	ug/L	
BKGmw-019	3/8/2006	2006Q1	Nitrocellulose	260	B	J	ug/L	
BKGmw-019	5/4/2006	2006Q2	Nitrocellulose	0	U	U	ug/L	500
BKGmw-019	7/12/2006	2006Q3	Nitrocellulose	0	U	U	ug/L	500
BKGmw-019	10/4/2006	2006Q4	Nitrocellulose	0	U	U	ug/L	500
BKGmw-019	10/4/2006	2006Q4	Nitrocellulose	0	U	U	ug/L	500

Table A-2. Organic Compounds

Well_ID	SDate	Quarter	Analyte	Result	Lab		Units	RDL
					Flag	Qualifier		
BKGmw-019	1/25/2007	2007Q1	Nitrocellulose	0	U	U	ug/L	500
BKGmw-019	4/18/2007	2007Q2	Nitrocellulose	0	U	UJ	ug/L	500
BKGmw-019	7/11/2007	2007Q3	Nitrocellulose	0	U	UJ	ug/L	500
BKGmw-020	4/13/2005	2005Q2	Nitrocellulose	0	U	U	ug/L	500
BKGmw-020	7/13/2005	2005Q3	Nitrocellulose	160	B	J	ug/L	500
BKGmw-020	10/4/2005	2005Q4	Nitrocellulose	0	U	U	ug/L	500
BKGmw-020	3/9/2006	2006Q1	Nitrocellulose	0	U	U	ug/L	500
BKGmw-020	5/3/2006	2006Q2	Nitrocellulose	0	U	U	ug/L	500
BKGmw-020	7/12/2006	2006Q3	Nitrocellulose	0	U	U	ug/L	500
BKGmw-020	7/12/2006	2006Q3	Nitrocellulose	0	U	U	ug/L	500
BKGmw-020	10/5/2006	2006Q4	Nitrocellulose	0	U	U	ug/L	500
BKGmw-020	1/22/2007	2007Q1	Nitrocellulose	340	B	J	ug/L	500
BKGmw-020	4/18/2007	2007Q2	Nitrocellulose	0	U	UJ	ug/L	500
BKGmw-020	7/11/2007	2007Q3	Nitrocellulose	0	U	UJ	ug/L	500
BKGmw-020	7/11/2007	2007Q3	Nitrocellulose	0	U	UJ	ug/L	500
BKGmw-021	4/13/2005	2005Q2	Nitrocellulose	0	U	U	ug/L	500
BKGmw-021	7/13/2005	2005Q3	Nitrocellulose	170	B	J	ug/L	500
BKGmw-021	7/13/2005	2005Q3	Nitrocellulose	0	U	U	ug/L	500
BKGmw-021	10/5/2005	2005Q4	Nitrocellulose	0	U	U	ug/L	500
BKGmw-021	3/8/2006	2006Q1	Nitrocellulose	0	U	U	ug/L	500
BKGmw-021	5/3/2006	2006Q2	Nitrocellulose	0	U	U	ug/L	500
BKGmw-021	7/10/2006	2006Q3	Nitrocellulose	140	B	J	ug/L	500
BKGmw-021	10/4/2006	2006Q4	Nitrocellulose	0	U	U	ug/L	500
BKGmw-021	1/25/2007	2007Q1	Nitrocellulose	0	U	U	ug/L	500
BKGmw-021	4/19/2007	2007Q2	Nitrocellulose	0	U	UJ	ug/L	500
BKGmw-021	7/10/2007	2007Q3	Nitrocellulose	0	U	U	ug/L	500
BKGmw-004	4/19/2007	2007Q2	Nitroglycerin	0	U	U	ug/L	0.7
BKGmw-004	4/19/2007	2007Q2	Nitroglycerin	0	U	U	ug/L	0.72
BKGmw-004	7/10/2007	2007Q3	Nitroglycerin	0	U	U	ug/L	0.72
BKGmw-005	4/18/2007	2007Q2	Nitroglycerin	0	U	U	ug/L	0.65
BKGmw-005	7/12/2007	2007Q3	Nitroglycerin	0	U	U	ug/L	0.62
BKGmw-006	4/18/2007	2007Q2	Nitroglycerin	0	U	U	ug/L	0.67
BKGmw-006	7/12/2007	2007Q3	Nitroglycerin	0	U	U	ug/L	0.62
BKGmw-008	4/19/2007	2007Q2	Nitroglycerin	0	U	U	ug/L	0.65
BKGmw-008	7/10/2007	2007Q3	Nitroglycerin	0	U	U	ug/L	0.7
BKGmw-010	4/19/2007	2007Q2	Nitroglycerin	0	U	U	ug/L	0.65
BKGmw-010	7/11/2007	2007Q3	Nitroglycerin	0	U	U	ug/L	0.65
BKGmw-012	4/18/2007	2007Q2	Nitroglycerin	0	U	U	ug/L	0.67
BKGmw-012	7/10/2007	2007Q3	Nitroglycerin	0	U	U	ug/L	0.63
BKGmw-013	4/18/2007	2007Q2	Nitroglycerin	0	U	U	ug/L	0.7
BKGmw-013	7/11/2007	2007Q3	Nitroglycerin	0	U	U	ug/L	0.73
BKGmw-015	4/18/2007	2007Q2	Nitroglycerin	0	U	U	ug/L	0.65
BKGmw-015	7/12/2007	2007Q3	Nitroglycerin	0	U	U	ug/L	0.73
BKGmw-016	4/18/2007	2007Q2	Nitroglycerin	0	U	U	ug/L	0.68
BKGmw-016	7/12/2007	2007Q3	Nitroglycerin	0	U	U	ug/L	0.73
BKGmw-017	4/19/2007	2007Q2	Nitroglycerin	0	U	U	ug/L	0.7
BKGmw-017	7/12/2007	2007Q3	Nitroglycerin	0	U	U	ug/L	0.67
BKGmw-018	4/18/2007	2007Q2	Nitroglycerin	0	U	U	ug/L	0.65
BKGmw-018	7/12/2007	2007Q3	Nitroglycerin	0	U	U	ug/L	0.64
BKGmw-019	4/18/2007	2007Q2	Nitroglycerin	0	U	U	ug/L	0.65
BKGmw-019	7/11/2007	2007Q3	Nitroglycerin	0	U	UJ	ug/L	0.64
BKGmw-020	4/18/2007	2007Q2	Nitroglycerin	0	U	U	ug/L	0.67
BKGmw-020	7/11/2007	2007Q3	Nitroglycerin	0	U	U	ug/L	0.65
BKGmw-020	7/11/2007	2007Q3	Nitroglycerin	0	U	U	ug/L	0.65
BKGmw-021	4/19/2007	2007Q2	Nitroglycerin	0	U	U	ug/L	0.68
BKGmw-021	7/10/2007	2007Q3	Nitroglycerin	0	U	U	ug/L	0.64
BKGmw-004	4/13/2005	2005Q2	Nitroguanidine	0	U	U	ug/L	20
BKGmw-004	7/13/2005	2005Q3	Nitroguanidine	0	U	U	ug/L	20
BKGmw-004	10/5/2005	2005Q4	Nitroguanidine	0	U	U	ug/L	20
BKGmw-004	3/7/2006	2006Q1	Nitroguanidine	0	U	U	ug/L	20
BKGmw-004	5/3/2006	2006Q2	Nitroguanidine	0	U	U	ug/L	20

Table A-2. Organic Compounds

Well_ID	SDate	Quarter	Analyte	Result	Lab		Units	RDL
					Flag	Qualifier		
BKGmw-004	7/10/2006	2006Q3	Nitroguanidine	0	U	U	ug/L	20
BKGmw-004	10/4/2006	2006Q4	Nitroguanidine	0	U	U	ug/L	20
BKGmw-004	1/25/2007	2007Q1	Nitroguanidine	0	U	U	ug/L	20
BKGmw-004	4/19/2007	2007Q2	Nitroguanidine	0	U	U	ug/L	20
BKGmw-004	4/19/2007	2007Q2	Nitroguanidine	0	U	U	ug/L	20
BKGmw-004	7/10/2007	2007Q3	Nitroguanidine	0	U	U	ug/L	20
BKGmw-005	4/14/2005	2005Q2	Nitroguanidine	0	U	U	ug/L	20
BKGmw-005	4/14/2005	2005Q2	Nitroguanidine	0	U	U	ug/L	20
BKGmw-005	7/12/2005	2005Q3	Nitroguanidine	0	U	U	ug/L	20
BKGmw-005	10/5/2005	2005Q4	Nitroguanidine	0	U	U	ug/L	20
BKGmw-005	3/8/2006	2006Q1	Nitroguanidine	0	U	U	ug/L	20
BKGmw-005	3/8/2006	2006Q1	Nitroguanidine	0	U	U	ug/L	20
BKGmw-005	5/4/2006	2006Q2	Nitroguanidine	0	U	U	ug/L	20
BKGmw-005	7/12/2006	2006Q3	Nitroguanidine	0	U	U	ug/L	20
BKGmw-005	10/5/2006	2006Q4	Nitroguanidine	0	U	UJ	ug/L	20
BKGmw-005	1/24/2007	2007Q1	Nitroguanidine	0	U	U	ug/L	20
BKGmw-005	4/18/2007	2007Q2	Nitroguanidine	0	U	U	ug/L	20
BKGmw-005	7/12/2007	2007Q3	Nitroguanidine	0	U	U	ug/L	20
BKGmw-006	4/14/2005	2005Q2	Nitroguanidine	0	U	U	ug/L	20
BKGmw-006	7/12/2005	2005Q3	Nitroguanidine	0	U	U	ug/L	20
BKGmw-006	10/6/2005	2005Q4	Nitroguanidine	0	U	U	ug/L	20
BKGmw-006	3/9/2006	2006Q1	Nitroguanidine	0	U	U	ug/L	20
BKGmw-006	5/4/2006	2006Q2	Nitroguanidine	0	U	U	ug/L	20
BKGmw-006	7/12/2006	2006Q3	Nitroguanidine	0	U	U	ug/L	20
BKGmw-006	7/12/2006	2006Q3	Nitroguanidine	0	U	U	ug/L	20
BKGmw-006	10/4/2006	2006Q4	Nitroguanidine	0	U	U	ug/L	20
BKGmw-006	1/22/2007	2007Q1	Nitroguanidine	0	U	U	ug/L	20
BKGmw-006	4/18/2007	2007Q2	Nitroguanidine	0	U	U	ug/L	20
BKGmw-006	7/12/2007	2007Q3	Nitroguanidine	0	U	U	ug/L	20
BKGmw-008	4/13/2005	2005Q2	Nitroguanidine	0	U	U	ug/L	20
BKGmw-008	7/13/2005	2005Q3	Nitroguanidine	0	U	U	ug/L	20
BKGmw-008	10/5/2005	2005Q4	Nitroguanidine	0	U	U	ug/L	20
BKGmw-008	3/7/2006	2006Q1	Nitroguanidine	0	U	U	ug/L	20
BKGmw-008	5/3/2006	2006Q2	Nitroguanidine	0	U	U	ug/L	20
BKGmw-008	5/3/2006	2006Q2	Nitroguanidine	0	U	U	ug/L	20
BKGmw-008	7/10/2006	2006Q3	Nitroguanidine	0	U	U	ug/L	20
BKGmw-008	10/4/2006	2006Q4	Nitroguanidine	0	U	U	ug/L	20
BKGmw-008	1/23/2007	2007Q1	Nitroguanidine	0	U	U	ug/L	20
BKGmw-008	1/23/2007	2007Q1	Nitroguanidine	0	U	U	ug/L	20
BKGmw-008	4/19/2007	2007Q2	Nitroguanidine	0	U	U	ug/L	20
BKGmw-008	7/10/2007	2007Q3	Nitroguanidine	0	U	U	ug/L	20
BKGmw-010	4/12/2005	2005Q2	Nitroguanidine	0	U	U	ug/L	20
BKGmw-010	7/14/2005	2005Q3	Nitroguanidine	0	U	U	ug/L	20
BKGmw-010	10/5/2005	2005Q4	Nitroguanidine	0	U	U	ug/L	20
BKGmw-010	3/9/2006	2006Q1	Nitroguanidine	0	U	U	ug/L	20
BKGmw-010	5/1/2006	2006Q2	Nitroguanidine	0	U	U	ug/L	20
BKGmw-010	7/13/2006	2006Q3	Nitroguanidine	0	U	U	ug/L	20
BKGmw-010	10/3/2006	2006Q4	Nitroguanidine	0	U	UJ	ug/L	20
BKGmw-010	1/23/2007	2007Q1	Nitroguanidine	0	U	U	ug/L	20
BKGmw-010	4/19/2007	2007Q2	Nitroguanidine	0	U	U	ug/L	20
BKGmw-010	7/11/2007	2007Q3	Nitroguanidine	0	U	U	ug/L	20
BKGmw-012	4/12/2005	2005Q2	Nitroguanidine	0	U	U	ug/L	20
BKGmw-012	7/14/2005	2005Q3	Nitroguanidine	0	U	U	ug/L	20
BKGmw-012	10/3/2005	2005Q4	Nitroguanidine	0	U	U	ug/L	20
BKGmw-012	3/7/2006	2006Q1	Nitroguanidine	0	U	U	ug/L	20
BKGmw-012	5/1/2006	2006Q2	Nitroguanidine	0	U	U	ug/L	20
BKGmw-012	10/3/2006	2006Q4	Nitroguanidine	0	U	UJ	ug/L	20
BKGmw-012	1/23/2007	2007Q1	Nitroguanidine	0	U	U	ug/L	20
BKGmw-012	4/18/2007	2007Q2	Nitroguanidine	0	U	U	ug/L	20
BKGmw-012	7/10/2007	2007Q3	Nitroguanidine	0	U	U	ug/L	20
BKGmw-013	4/14/2005	2005Q2	Nitroguanidine	0	U	U	ug/L	20

Table A-2. Organic Compounds

Well_ID	SDate	Quarter	Analyte	Result	Lab		Units	RDL
					Flag	Qualifier		
BKGmw-013	7/12/2005	2005Q3	Nitroguanidine	0	U	U	ug/L	20
BKGmw-013	10/5/2005	2005Q4	Nitroguanidine	0	U	U	ug/L	20
BKGmw-013	3/9/2006	2006Q1	Nitroguanidine	0	U	U	ug/L	20
BKGmw-013	5/3/2006	2006Q2	Nitroguanidine	0	U	U	ug/L	20
BKGmw-013	5/3/2006	2006Q2	Nitroguanidine	0	U	U	ug/L	20
BKGmw-013	7/10/2006	2006Q3	Nitroguanidine	0	U	U	ug/L	20
BKGmw-013	10/2/2006	2006Q4	Nitroguanidine	0	U	UJ	ug/L	20
BKGmw-013	1/25/2007	2007Q1	Nitroguanidine	0	U	U	ug/L	20
BKGmw-013	4/18/2007	2007Q2	Nitroguanidine	0	U	U	ug/L	20
BKGmw-013	7/11/2007	2007Q3	Nitroguanidine	0	U	U	ug/L	20
BKGmw-015	4/14/2005	2005Q2	Nitroguanidine	0	U	U	ug/L	20
BKGmw-015	7/12/2005	2005Q3	Nitroguanidine	0	U	U	ug/L	20
BKGmw-015	10/5/2005	2005Q4	Nitroguanidine	0	U	U	ug/L	20
BKGmw-015	3/9/2006	2006Q1	Nitroguanidine	0	U	U	ug/L	20
BKGmw-015	5/4/2006	2006Q2	Nitroguanidine	0	U	U	ug/L	20
BKGmw-015	7/12/2006	2006Q3	Nitroguanidine	0	U	U	ug/L	20
BKGmw-015	10/4/2006	2006Q4	Nitroguanidine	0	U	U	ug/L	20
BKGmw-015	1/22/2007	2007Q1	Nitroguanidine	0	U	U	ug/L	20
BKGmw-015	4/18/2007	2007Q2	Nitroguanidine	0	U	U	ug/L	20
BKGmw-015	7/12/2007	2007Q3	Nitroguanidine	0	U	U	ug/L	20
BKGmw-016	4/14/2005	2005Q2	Nitroguanidine	0	U	U	ug/L	20
BKGmw-016	7/12/2005	2005Q3	Nitroguanidine	0	U	U	ug/L	20
BKGmw-016	10/4/2005	2005Q4	Nitroguanidine	0	U	U	ug/L	20
BKGmw-016	3/9/2006	2006Q1	Nitroguanidine	0	U	U	ug/L	20
BKGmw-016	5/4/2006	2006Q2	Nitroguanidine	0	U	U	ug/L	20
BKGmw-016	7/11/2006	2006Q3	Nitroguanidine	0	U	U	ug/L	20
BKGmw-016	10/5/2006	2006Q4	Nitroguanidine	0	U	UJ	ug/L	20
BKGmw-016	1/24/2007	2007Q1	Nitroguanidine	0	U	U	ug/L	20
BKGmw-016	1/24/2007	2007Q1	Nitroguanidine	0	U	U	ug/L	20
BKGmw-016	4/18/2007	2007Q2	Nitroguanidine	0	U	U	ug/L	20
BKGmw-016	7/12/2007	2007Q3	Nitroguanidine	0	U	U	ug/L	20
BKGmw-017	4/14/2005	2005Q2	Nitroguanidine	0	U	U	ug/L	20
BKGmw-017	7/12/2005	2005Q3	Nitroguanidine	0	U	U	ug/L	20
BKGmw-017	10/4/2005	2005Q4	Nitroguanidine	0	U	U	ug/L	20
BKGmw-017	3/8/2006	2006Q1	Nitroguanidine	0	U	U	ug/L	20
BKGmw-017	5/3/2006	2006Q2	Nitroguanidine	0	U	U	ug/L	20
BKGmw-017	7/12/2006	2006Q3	Nitroguanidine	0	U	U	ug/L	20
BKGmw-017	10/4/2006	2006Q4	Nitroguanidine	0	U	U	ug/L	20
BKGmw-017	1/24/2007	2007Q1	Nitroguanidine	0	U	U	ug/L	20
BKGmw-017	4/19/2007	2007Q2	Nitroguanidine	0	U	U	ug/L	20
BKGmw-017	7/12/2007	2007Q3	Nitroguanidine	0	U	U	ug/L	20
BKGmw-018	4/14/2005	2005Q2	Nitroguanidine	0	U	U	ug/L	20
BKGmw-018	7/12/2005	2005Q3	Nitroguanidine	0	U	U	ug/L	20
BKGmw-018	10/5/2005	2005Q4	Nitroguanidine	0	U	U	ug/L	20
BKGmw-018	3/9/2006	2006Q1	Nitroguanidine	0	U	U	ug/L	20
BKGmw-018	5/4/2006	2006Q2	Nitroguanidine	0	U	U	ug/L	20
BKGmw-018	7/12/2006	2006Q3	Nitroguanidine	0	U	U	ug/L	20
BKGmw-018	10/4/2006	2006Q4	Nitroguanidine	0	U	U	ug/L	20
BKGmw-018	1/22/2007	2007Q1	Nitroguanidine	0	U	U	ug/L	20
BKGmw-018	4/18/2007	2007Q2	Nitroguanidine	0	U	U	ug/L	20
BKGmw-018	7/12/2007	2007Q3	Nitroguanidine	0	U	U	ug/L	20
BKGmw-019	4/14/2005	2005Q2	Nitroguanidine	0	U	U	ug/L	20
BKGmw-019	7/12/2005	2005Q3	Nitroguanidine	0	U	U	ug/L	20
BKGmw-019	10/6/2005	2005Q4	Nitroguanidine	0	U	U	ug/L	20
BKGmw-019	10/6/2005	2005Q4	Nitroguanidine	0	U	U	ug/L	20
BKGmw-019	3/8/2006	2006Q1	Nitroguanidine	0	U	U	ug/L	20
BKGmw-019	3/8/2006	2006Q1	Nitroguanidine	0	U	U	ug/L	20
BKGmw-019	5/4/2006	2006Q2	Nitroguanidine	0	U	U	ug/L	20
BKGmw-019	7/12/2006	2006Q3	Nitroguanidine	0	U	U	ug/L	20
BKGmw-019	10/4/2006	2006Q4	Nitroguanidine	0	U	U	ug/L	20
BKGmw-019	10/4/2006	2006Q4	Nitroguanidine	0	U	U	ug/L	20

Table A-2. Organic Compounds

Well_ID	SDate	Quarter	Analyte	Result	Lab		Units	RDL
					Flag	Qualifier		
BKGmw-019	1/25/2007	2007Q1	Nitroguanidine	0	U	U	ug/L	20
BKGmw-019	4/18/2007	2007Q2	Nitroguanidine	0	U	U	ug/L	20
BKGmw-019	7/11/2007	2007Q3	Nitroguanidine	0	U	UJ	ug/L	20
BKGmw-020	4/13/2005	2005Q2	Nitroguanidine	0	U	U	ug/L	20
BKGmw-020	7/13/2005	2005Q3	Nitroguanidine	0	U	U	ug/L	20
BKGmw-020	10/4/2005	2005Q4	Nitroguanidine	0	U	U	ug/L	20
BKGmw-020	3/9/2006	2006Q1	Nitroguanidine	0	U	U	ug/L	20
BKGmw-020	5/3/2006	2006Q2	Nitroguanidine	0	U	U	ug/L	20
BKGmw-020	7/12/2006	2006Q3	Nitroguanidine	0	U	U	ug/L	20
BKGmw-020	7/12/2006	2006Q3	Nitroguanidine	0	U	U	ug/L	20
BKGmw-020	10/5/2006	2006Q4	Nitroguanidine	0	U	UJ	ug/L	20
BKGmw-020	1/22/2007	2007Q1	Nitroguanidine	0	U	U	ug/L	20
BKGmw-020	4/18/2007	2007Q2	Nitroguanidine	0	U	U	ug/L	20
BKGmw-020	7/11/2007	2007Q3	Nitroguanidine	0	U	U	ug/L	20
BKGmw-020	7/11/2007	2007Q3	Nitroguanidine	0	U	U	ug/L	20
BKGmw-021	4/13/2005	2005Q2	Nitroguanidine	0	U	U	ug/L	20
BKGmw-021	7/13/2005	2005Q3	Nitroguanidine	0	U	U	ug/L	20
BKGmw-021	7/13/2005	2005Q3	Nitroguanidine	0	U	U	ug/L	20
BKGmw-021	10/5/2005	2005Q4	Nitroguanidine	0	U	U	ug/L	20
BKGmw-021	3/8/2006	2006Q1	Nitroguanidine	0	U	U	ug/L	20
BKGmw-021	5/3/2006	2006Q2	Nitroguanidine	0	U	U	ug/L	20
BKGmw-021	7/10/2006	2006Q3	Nitroguanidine	0	U	U	ug/L	20
BKGmw-021	10/4/2006	2006Q4	Nitroguanidine	0	U	U	ug/L	20
BKGmw-021	1/25/2007	2007Q1	Nitroguanidine	0	U	U	ug/L	20
BKGmw-021	4/19/2007	2007Q2	Nitroguanidine	0	U	U	ug/L	20
BKGmw-021	7/10/2007	2007Q3	Nitroguanidine	0	U	U	ug/L	20
BKGmw-004	4/13/2005	2005Q2	N-Nitrosodi-n-propylamine	0	U	U	ug/L	1
BKGmw-004	7/13/2005	2005Q3	N-Nitrosodi-n-propylamine	0	U	U	ug/L	1
BKGmw-004	10/5/2005	2005Q4	N-Nitrosodi-n-propylamine	0	U	U	ug/L	1
BKGmw-004	3/7/2006	2006Q1	N-Nitrosodi-n-propylamine	0	U	UJ	ug/L	1
BKGmw-004	5/3/2006	2006Q2	N-Nitrosodi-n-propylamine	0	U	U	ug/L	1
BKGmw-004	7/10/2006	2006Q3	N-Nitrosodi-n-propylamine	0	U	U	ug/L	1
BKGmw-004	10/4/2006	2006Q4	N-Nitrosodi-n-propylamine	0	U	U	ug/L	1
BKGmw-004	1/25/2007	2007Q1	N-Nitrosodi-n-propylamine	0	U	U	ug/L	1
BKGmw-004	4/19/2007	2007Q2	N-Nitrosodi-n-propylamine	0	U	U	ug/L	1
BKGmw-004	4/19/2007	2007Q2	N-Nitrosodi-n-propylamine	0	U	U	ug/L	1
BKGmw-004	7/10/2007	2007Q3	N-Nitrosodi-n-propylamine	0	U	U	ug/L	1
BKGmw-005	4/14/2005	2005Q2	N-Nitrosodi-n-propylamine	0	U	U	ug/L	1
BKGmw-005	4/14/2005	2005Q2	N-Nitrosodi-n-propylamine	0	U	UJ	ug/L	1
BKGmw-005	7/12/2005	2005Q3	N-Nitrosodi-n-propylamine	0	U	U	ug/L	1
BKGmw-005	10/5/2005	2005Q4	N-Nitrosodi-n-propylamine	0	U	U	ug/L	1
BKGmw-005	3/8/2006	2006Q1	N-Nitrosodi-n-propylamine	0	U	U	ug/L	1
BKGmw-005	3/8/2006	2006Q1	N-Nitrosodi-n-propylamine	0	U	U	ug/L	1
BKGmw-005	5/4/2006	2006Q2	N-Nitrosodi-n-propylamine	0	U	U	ug/L	1
BKGmw-005	7/12/2006	2006Q3	N-Nitrosodi-n-propylamine	0	U	U	ug/L	1
BKGmw-005	10/5/2006	2006Q4	N-Nitrosodi-n-propylamine	0	U	U	ug/L	1
BKGmw-005	1/24/2007	2007Q1	N-Nitrosodi-n-propylamine	0	U	U	ug/L	1
BKGmw-005	4/18/2007	2007Q2	N-Nitrosodi-n-propylamine	0	U	U	ug/L	1
BKGmw-005	7/12/2007	2007Q3	N-Nitrosodi-n-propylamine	0	U	U	ug/L	1
BKGmw-006	4/14/2005	2005Q2	N-Nitrosodi-n-propylamine	0	U	U	ug/L	1
BKGmw-006	7/12/2005	2005Q3	N-Nitrosodi-n-propylamine	0	U	U	ug/L	1
BKGmw-006	10/6/2005	2005Q4	N-Nitrosodi-n-propylamine	0	U	U	ug/L	1
BKGmw-006	3/9/2006	2006Q1	N-Nitrosodi-n-propylamine	0	U	U	ug/L	1
BKGmw-006	5/4/2006	2006Q2	N-Nitrosodi-n-propylamine	0	U	R	ug/L	1
BKGmw-006	7/12/2006	2006Q3	N-Nitrosodi-n-propylamine	0	U	U	ug/L	1
BKGmw-006	7/12/2006	2006Q3	N-Nitrosodi-n-propylamine	0	U	UJ	ug/L	1
BKGmw-006	10/4/2006	2006Q4	N-Nitrosodi-n-propylamine	0	U	U	ug/L	1
BKGmw-006	1/22/2007	2007Q1	N-Nitrosodi-n-propylamine	0	U	U	ug/L	1
BKGmw-006	4/18/2007	2007Q2	N-Nitrosodi-n-propylamine	0	U	UJ	ug/L	1
BKGmw-006	7/12/2007	2007Q3	N-Nitrosodi-n-propylamine	0	U	U	ug/L	1
BKGmw-008	4/13/2005	2005Q2	N-Nitrosodi-n-propylamine	0	U	U	ug/L	1

Table A-2. Organic Compounds

Well_ID	SDate	Quarter	Analyte	Result	Lab			Units	RDL
					Flag	Qualifier			
BKGmw-008	7/13/2005	2005Q3	N-Nitrosodi-n-propylamine	0	U	U	ug/L	1	
BKGmw-008	10/5/2005	2005Q4	N-Nitrosodi-n-propylamine	0	U	U	ug/L	1	
BKGmw-008	3/7/2006	2006Q1	N-Nitrosodi-n-propylamine	0	U	U	ug/L	1	
BKGmw-008	5/3/2006	2006Q2	N-Nitrosodi-n-propylamine	0	U	U	ug/L	1	
BKGmw-008	5/3/2006	2006Q2	N-Nitrosodi-n-propylamine	0	U	U	ug/L	1	
BKGmw-008	7/10/2006	2006Q3	N-Nitrosodi-n-propylamine	0	U	U	ug/L	1	
BKGmw-008	10/4/2006	2006Q4	N-Nitrosodi-n-propylamine	0	U	U	ug/L	1	
BKGmw-008	1/23/2007	2007Q1	N-Nitrosodi-n-propylamine	0	U	U	ug/L	1	
BKGmw-008	1/23/2007	2007Q1	N-Nitrosodi-n-propylamine	0	U	U	ug/L	1	
BKGmw-008	4/19/2007	2007Q2	N-Nitrosodi-n-propylamine	0	U	U	ug/L	1	
BKGmw-008	7/10/2007	2007Q3	N-Nitrosodi-n-propylamine	0	U	U	ug/L	1	
BKGmw-010	4/12/2005	2005Q2	N-Nitrosodi-n-propylamine	0	U	U	ug/L	1	
BKGmw-010	7/14/2005	2005Q3	N-Nitrosodi-n-propylamine	0	U	U	ug/L	1	
BKGmw-010	10/5/2005	2005Q4	N-Nitrosodi-n-propylamine	0	U	U	ug/L	1	
BKGmw-010	3/9/2006	2006Q1	N-Nitrosodi-n-propylamine	0	U	U	ug/L	1	
BKGmw-010	5/1/2006	2006Q2	N-Nitrosodi-n-propylamine	0	U	U	ug/L	1	
BKGmw-010	7/13/2006	2006Q3	N-Nitrosodi-n-propylamine	0	U	UJ	ug/L	1	
BKGmw-010	10/3/2006	2006Q4	N-Nitrosodi-n-propylamine	0	U	U	ug/L	1	
BKGmw-010	1/23/2007	2007Q1	N-Nitrosodi-n-propylamine	0	U	U	ug/L	1	
BKGmw-010	4/19/2007	2007Q2	N-Nitrosodi-n-propylamine	0	U	U	ug/L	1	
BKGmw-010	7/11/2007	2007Q3	N-Nitrosodi-n-propylamine	0	U	U	ug/L	1	
BKGmw-012	4/12/2005	2005Q2	N-Nitrosodi-n-propylamine	0	U	U	ug/L	1	
BKGmw-012	7/14/2005	2005Q3	N-Nitrosodi-n-propylamine	0	U	UJ	ug/L	1	
BKGmw-012	10/3/2005	2005Q4	N-Nitrosodi-n-propylamine	0	U	U	ug/L	1	
BKGmw-012	3/7/2006	2006Q1	N-Nitrosodi-n-propylamine	0	U	U	ug/L	1	
BKGmw-012	5/1/2006	2006Q2	N-Nitrosodi-n-propylamine	0	U	U	ug/L	1	
BKGmw-012	7/10/2006	2006Q3	N-Nitrosodi-n-propylamine	0	U	U	ug/L	1	
BKGmw-012	10/3/2006	2006Q4	N-Nitrosodi-n-propylamine	0	U	U	ug/L	1	
BKGmw-012	1/23/2007	2007Q1	N-Nitrosodi-n-propylamine	0	U	U	ug/L	1	
BKGmw-012	4/18/2007	2007Q2	N-Nitrosodi-n-propylamine	0	U	U	ug/L	1	
BKGmw-012	7/10/2007	2007Q3	N-Nitrosodi-n-propylamine	0	U	U	ug/L	1	
BKGmw-013	4/14/2005	2005Q2	N-Nitrosodi-n-propylamine	0	U	U	ug/L	1	
BKGmw-013	7/12/2005	2005Q3	N-Nitrosodi-n-propylamine	0	U	U	ug/L	1	
BKGmw-013	10/5/2005	2005Q4	N-Nitrosodi-n-propylamine	0	U	U	ug/L	1	
BKGmw-013	3/9/2006	2006Q1	N-Nitrosodi-n-propylamine	0	U	R	ug/L	1	
BKGmw-013	5/3/2006	2006Q2	N-Nitrosodi-n-propylamine	0	U	U	ug/L	1	
BKGmw-013	5/3/2006	2006Q2	N-Nitrosodi-n-propylamine	0	U	U	ug/L	1	
BKGmw-013	7/10/2006	2006Q3	N-Nitrosodi-n-propylamine	0	U	U	ug/L	1	
BKGmw-013	10/2/2006	2006Q4	N-Nitrosodi-n-propylamine	0	U	U	ug/L	1	
BKGmw-013	1/25/2007	2007Q1	N-Nitrosodi-n-propylamine	0	U	U	ug/L	1	
BKGmw-013	4/18/2007	2007Q2	N-Nitrosodi-n-propylamine	0	U	UJ	ug/L	1	
BKGmw-013	7/11/2007	2007Q3	N-Nitrosodi-n-propylamine	0	U	U	ug/L	1	
BKGmw-015	4/14/2005	2005Q2	N-Nitrosodi-n-propylamine	0	U	U	ug/L	1	
BKGmw-015	7/12/2005	2005Q3	N-Nitrosodi-n-propylamine	0	U	U	ug/L	1	
BKGmw-015	10/5/2005	2005Q4	N-Nitrosodi-n-propylamine	0	U	U	ug/L	1	
BKGmw-015	3/9/2006	2006Q1	N-Nitrosodi-n-propylamine	0	U	U	ug/L	1	
BKGmw-015	5/4/2006	2006Q2	N-Nitrosodi-n-propylamine	0	U	U	ug/L	1	
BKGmw-015	7/12/2006	2006Q3	N-Nitrosodi-n-propylamine	0	U	U	ug/L	1	
BKGmw-015	10/4/2006	2006Q4	N-Nitrosodi-n-propylamine	0	U	U	ug/L	1	
BKGmw-015	1/22/2007	2007Q1	N-Nitrosodi-n-propylamine	0	U	U	ug/L	1	
BKGmw-015	4/18/2007	2007Q2	N-Nitrosodi-n-propylamine	0	U	U	ug/L	1	
BKGmw-015	7/12/2007	2007Q3	N-Nitrosodi-n-propylamine	0	U	U	ug/L	1	
BKGmw-016	4/14/2005	2005Q2	N-Nitrosodi-n-propylamine	0	U	U	ug/L	1	
BKGmw-016	7/12/2005	2005Q3	N-Nitrosodi-n-propylamine	0	U	U	ug/L	1	
BKGmw-016	10/4/2005	2005Q4	N-Nitrosodi-n-propylamine	0	U	U	ug/L	1	
BKGmw-016	3/9/2006	2006Q1	N-Nitrosodi-n-propylamine	0	U	U	ug/L	1	
BKGmw-016	5/4/2006	2006Q2	N-Nitrosodi-n-propylamine	0	U	UJ	ug/L	1	
BKGmw-016	7/11/2006	2006Q3	N-Nitrosodi-n-propylamine	0	U	R	ug/L	1	
BKGmw-016	10/5/2006	2006Q4	N-Nitrosodi-n-propylamine	0	U	U	ug/L	1	
BKGmw-016	1/24/2007	2007Q1	N-Nitrosodi-n-propylamine	0	U	U	ug/L	1	
BKGmw-016	1/24/2007	2007Q1	N-Nitrosodi-n-propylamine	0	U	U	ug/L	1	

Table A-2. Organic Compounds

Well_ID	SDate	Quarter	Analyte	Result	Lab			Units	RDL
					Flag	Qualifier			
BKGmw-016	4/18/2007	2007Q2	N-Nitrosodi-n-propylamine	0	U	U	ug/L	1	
BKGmw-016	7/12/2007	2007Q3	N-Nitrosodi-n-propylamine	0	U	U	ug/L	1	
BKGmw-017	4/14/2005	2005Q2	N-Nitrosodi-n-propylamine	0	U	UJ	ug/L	1	
BKGmw-017	7/12/2005	2005Q3	N-Nitrosodi-n-propylamine	0	U	U	ug/L	1	
BKGmw-017	10/4/2005	2005Q4	N-Nitrosodi-n-propylamine	0	U	U	ug/L	1	
BKGmw-017	3/8/2006	2006Q1	N-Nitrosodi-n-propylamine	0	U	U	ug/L	1	
BKGmw-017	5/3/2006	2006Q2	N-Nitrosodi-n-propylamine	0	U	U	ug/L	1	
BKGmw-017	7/12/2006	2006Q3	N-Nitrosodi-n-propylamine	0	U	U	ug/L	1	
BKGmw-017	10/4/2006	2006Q4	N-Nitrosodi-n-propylamine	0	U	U	ug/L	1	
BKGmw-017	1/24/2007	2007Q1	N-Nitrosodi-n-propylamine	0	U	U	ug/L	1	
BKGmw-017	4/19/2007	2007Q2	N-Nitrosodi-n-propylamine	0	U	U	ug/L	1	
BKGmw-017	7/12/2007	2007Q3	N-Nitrosodi-n-propylamine	0	U	U	ug/L	1	
BKGmw-018	4/14/2005	2005Q2	N-Nitrosodi-n-propylamine	0	U	U	ug/L	1	
BKGmw-018	7/12/2005	2005Q3	N-Nitrosodi-n-propylamine	0	U	U	ug/L	1	
BKGmw-018	10/5/2005	2005Q4	N-Nitrosodi-n-propylamine	0	U	U	ug/L	1	
BKGmw-018	3/9/2006	2006Q1	N-Nitrosodi-n-propylamine	0	U	U	ug/L	1	
BKGmw-018	5/4/2006	2006Q2	N-Nitrosodi-n-propylamine	0	U	U	ug/L	1	
BKGmw-018	7/12/2006	2006Q3	N-Nitrosodi-n-propylamine	0	U	U	ug/L	1	
BKGmw-018	10/4/2006	2006Q4	N-Nitrosodi-n-propylamine	0	U	U	ug/L	1	
BKGmw-018	1/22/2007	2007Q1	N-Nitrosodi-n-propylamine	0	U	U	ug/L	1	
BKGmw-018	4/18/2007	2007Q2	N-Nitrosodi-n-propylamine	0	U	U	ug/L	1	
BKGmw-018	7/12/2007	2007Q3	N-Nitrosodi-n-propylamine	0	U	U	ug/L	1	
BKGmw-019	4/14/2005	2005Q2	N-Nitrosodi-n-propylamine	0	U	U	ug/L	1	
BKGmw-019	7/12/2005	2005Q3	N-Nitrosodi-n-propylamine	0	U	U	ug/L	1	
BKGmw-019	10/6/2005	2005Q4	N-Nitrosodi-n-propylamine	0	U	U	ug/L	1	
BKGmw-019	10/6/2005	2005Q4	N-Nitrosodi-n-propylamine	0	U	U	ug/L	1	
BKGmw-019	3/8/2006	2006Q1	N-Nitrosodi-n-propylamine	0	U	U	ug/L	1	
BKGmw-019	3/8/2006	2006Q1	N-Nitrosodi-n-propylamine	0	U	U	ug/L	1	
BKGmw-019	5/4/2006	2006Q2	N-Nitrosodi-n-propylamine	0	U	U	ug/L	1	
BKGmw-019	7/12/2006	2006Q3	N-Nitrosodi-n-propylamine	0	U	U	ug/L	1	
BKGmw-019	10/4/2006	2006Q4	N-Nitrosodi-n-propylamine	0	U	U	ug/L	1	
BKGmw-019	10/4/2006	2006Q4	N-Nitrosodi-n-propylamine	0	U	U	ug/L	1	
BKGmw-019	1/25/2007	2007Q1	N-Nitrosodi-n-propylamine	0	U	U	ug/L	1	
BKGmw-019	4/18/2007	2007Q2	N-Nitrosodi-n-propylamine	0	U	U	ug/L	1	
BKGmw-019	7/11/2007	2007Q3	N-Nitrosodi-n-propylamine	0	U	UJ	ug/L	1	
BKGmw-020	4/13/2005	2005Q2	N-Nitrosodi-n-propylamine	0	U	U	ug/L	1	
BKGmw-020	7/13/2005	2005Q3	N-Nitrosodi-n-propylamine	0	U	U	ug/L	1	
BKGmw-020	10/4/2005	2005Q4	N-Nitrosodi-n-propylamine	0	U	U	ug/L	1	
BKGmw-020	3/9/2006	2006Q1	N-Nitrosodi-n-propylamine	0	U	U	ug/L	1	
BKGmw-020	5/3/2006	2006Q2	N-Nitrosodi-n-propylamine	0	U	U	ug/L	1	
BKGmw-020	7/12/2006	2006Q3	N-Nitrosodi-n-propylamine	0	U	U	ug/L	1	
BKGmw-020	7/12/2006	2006Q3	N-Nitrosodi-n-propylamine	0	U	UJ	ug/L	1	
BKGmw-020	10/5/2006	2006Q4	N-Nitrosodi-n-propylamine	0	U	U	ug/L	1	
BKGmw-020	1/22/2007	2007Q1	N-Nitrosodi-n-propylamine	0	U	U	ug/L	1	
BKGmw-020	4/18/2007	2007Q2	N-Nitrosodi-n-propylamine	0	U	U	ug/L	1	
BKGmw-020	7/11/2007	2007Q3	N-Nitrosodi-n-propylamine	0	U	U	ug/L	1	
BKGmw-020	7/11/2007	2007Q3	N-Nitrosodi-n-propylamine	0	U	U	ug/L	1	
BKGmw-021	4/13/2005	2005Q2	N-Nitrosodi-n-propylamine	0	U	U	ug/L	1	
BKGmw-021	7/13/2005	2005Q3	N-Nitrosodi-n-propylamine	0	U	U	ug/L	1	
BKGmw-021	7/13/2005	2005Q3	N-Nitrosodi-n-propylamine	0	U	U	ug/L	1	
BKGmw-021	10/5/2005	2005Q4	N-Nitrosodi-n-propylamine	0	U	U	ug/L	1	
BKGmw-021	3/8/2006	2006Q1	N-Nitrosodi-n-propylamine	0	U	U	ug/L	1	
BKGmw-021	5/3/2006	2006Q2	N-Nitrosodi-n-propylamine	0	U	U	ug/L	1	
BKGmw-021	7/10/2006	2006Q3	N-Nitrosodi-n-propylamine	0	U	U	ug/L	1	
BKGmw-021	10/4/2006	2006Q4	N-Nitrosodi-n-propylamine	0	U	U	ug/L	1	
BKGmw-021	1/25/2007	2007Q1	N-Nitrosodi-n-propylamine	0	U	U	ug/L	1	
BKGmw-021	4/19/2007	2007Q2	N-Nitrosodi-n-propylamine	0	U	U	ug/L	1	
BKGmw-021	7/10/2007	2007Q3	N-Nitrosodi-n-propylamine	0	U	U	ug/L	1	
BKGmw-004	4/13/2005	2005Q2	N-Nitrosodiphenylamine	0	U	U	ug/L	1	
BKGmw-004	7/13/2005	2005Q3	N-Nitrosodiphenylamine	0	U	U	ug/L	1	
BKGmw-004	10/5/2005	2005Q4	N-Nitrosodiphenylamine	0	U	U	ug/L	1	

Table A-2. Organic Compounds

Well_ID	SDate	Quarter	Analyte	Result	Lab		Units	RDL
					Flag	Qualifier		
BKGmw-004	3/7/2006	2006Q1	N-Nitrosodiphenylamine	0	U	UJ	ug/L	1
BKGmw-004	5/3/2006	2006Q2	N-Nitrosodiphenylamine	0	U	U	ug/L	1
BKGmw-004	7/10/2006	2006Q3	N-Nitrosodiphenylamine	0	U	U	ug/L	1
BKGmw-004	10/4/2006	2006Q4	N-Nitrosodiphenylamine	0	U	U	ug/L	1
BKGmw-004	1/25/2007	2007Q1	N-Nitrosodiphenylamine	0	U	U	ug/L	1
BKGmw-004	4/19/2007	2007Q2	N-Nitrosodiphenylamine	0	U	U	ug/L	1
BKGmw-004	4/19/2007	2007Q2	N-Nitrosodiphenylamine	0	U	U	ug/L	1
BKGmw-004	7/10/2007	2007Q3	N-Nitrosodiphenylamine	0	U	U	ug/L	1
BKGmw-005	4/14/2005	2005Q2	N-Nitrosodiphenylamine	0	U	UJ	ug/L	1
BKGmw-005	4/14/2005	2005Q2	N-Nitrosodiphenylamine	0	U	U	ug/L	1
BKGmw-005	7/12/2005	2005Q3	N-Nitrosodiphenylamine	0	U	U	ug/L	1
BKGmw-005	10/5/2005	2005Q4	N-Nitrosodiphenylamine	0	U	U	ug/L	1
BKGmw-005	3/8/2006	2006Q1	N-Nitrosodiphenylamine	0	U	U	ug/L	1
BKGmw-005	3/8/2006	2006Q1	N-Nitrosodiphenylamine	0	U	U	ug/L	1
BKGmw-005	5/4/2006	2006Q2	N-Nitrosodiphenylamine	0	U	U	ug/L	1
BKGmw-005	7/12/2006	2006Q3	N-Nitrosodiphenylamine	0	U	U	ug/L	1
BKGmw-005	10/5/2006	2006Q4	N-Nitrosodiphenylamine	0	U	U	ug/L	1
BKGmw-005	1/24/2007	2007Q1	N-Nitrosodiphenylamine	0	U	U	ug/L	1
BKGmw-005	4/18/2007	2007Q2	N-Nitrosodiphenylamine	0	U	U	ug/L	1
BKGmw-005	7/12/2007	2007Q3	N-Nitrosodiphenylamine	0	U	U	ug/L	1
BKGmw-006	4/14/2005	2005Q2	N-Nitrosodiphenylamine	0	U	U	ug/L	1
BKGmw-006	7/12/2005	2005Q3	N-Nitrosodiphenylamine	0	U	U	ug/L	1
BKGmw-006	10/6/2005	2005Q4	N-Nitrosodiphenylamine	0	U	U	ug/L	1
BKGmw-006	3/9/2006	2006Q1	N-Nitrosodiphenylamine	0	U	U	ug/L	1
BKGmw-006	5/4/2006	2006Q2	N-Nitrosodiphenylamine	0	U	R	ug/L	1
BKGmw-006	7/12/2006	2006Q3	N-Nitrosodiphenylamine	0	U	UJ	ug/L	1
BKGmw-006	7/12/2006	2006Q3	N-Nitrosodiphenylamine	0	U	U	ug/L	1
BKGmw-006	10/4/2006	2006Q4	N-Nitrosodiphenylamine	0	U	U	ug/L	1
BKGmw-006	1/22/2007	2007Q1	N-Nitrosodiphenylamine	0	U	U	ug/L	1
BKGmw-006	4/18/2007	2007Q2	N-Nitrosodiphenylamine	0	U	UJ	ug/L	1
BKGmw-006	7/12/2007	2007Q3	N-Nitrosodiphenylamine	0	U	U	ug/L	1
BKGmw-008	4/13/2005	2005Q2	N-Nitrosodiphenylamine	0	U	U	ug/L	1
BKGmw-008	7/13/2005	2005Q3	N-Nitrosodiphenylamine	0	U	U	ug/L	1
BKGmw-008	10/5/2005	2005Q4	N-Nitrosodiphenylamine	0	U	U	ug/L	1
BKGmw-008	3/7/2006	2006Q1	N-Nitrosodiphenylamine	0	U	U	ug/L	1
BKGmw-008	5/3/2006	2006Q2	N-Nitrosodiphenylamine	0	U	U	ug/L	1
BKGmw-008	5/3/2006	2006Q2	N-Nitrosodiphenylamine	0	U	U	ug/L	1
BKGmw-008	7/10/2006	2006Q3	N-Nitrosodiphenylamine	0	U	U	ug/L	1
BKGmw-008	10/4/2006	2006Q4	N-Nitrosodiphenylamine	0	U	U	ug/L	1
BKGmw-008	1/23/2007	2007Q1	N-Nitrosodiphenylamine	0	U	U	ug/L	1
BKGmw-008	1/23/2007	2007Q1	N-Nitrosodiphenylamine	0	U	U	ug/L	1
BKGmw-008	4/19/2007	2007Q2	N-Nitrosodiphenylamine	0	U	U	ug/L	1
BKGmw-008	7/10/2007	2007Q3	N-Nitrosodiphenylamine	0	U	U	ug/L	1
BKGmw-010	4/12/2005	2005Q2	N-Nitrosodiphenylamine	0	U	U	ug/L	1
BKGmw-010	7/14/2005	2005Q3	N-Nitrosodiphenylamine	0	U	U	ug/L	1
BKGmw-010	10/5/2005	2005Q4	N-Nitrosodiphenylamine	0	U	U	ug/L	1
BKGmw-010	3/9/2006	2006Q1	N-Nitrosodiphenylamine	0	U	U	ug/L	1
BKGmw-010	5/1/2006	2006Q2	N-Nitrosodiphenylamine	0	U	U	ug/L	1
BKGmw-010	7/13/2006	2006Q3	N-Nitrosodiphenylamine	0	U	UJ	ug/L	1
BKGmw-010	10/3/2006	2006Q4	N-Nitrosodiphenylamine	0	U	U	ug/L	1
BKGmw-010	1/23/2007	2007Q1	N-Nitrosodiphenylamine	0	U	U	ug/L	1
BKGmw-010	4/19/2007	2007Q2	N-Nitrosodiphenylamine	0	U	U	ug/L	1
BKGmw-010	7/11/2007	2007Q3	N-Nitrosodiphenylamine	0	U	U	ug/L	1
BKGmw-012	4/12/2005	2005Q2	N-Nitrosodiphenylamine	0	U	U	ug/L	1
BKGmw-012	7/14/2005	2005Q3	N-Nitrosodiphenylamine	0	U	UJ	ug/L	1
BKGmw-012	10/3/2005	2005Q4	N-Nitrosodiphenylamine	0	U	U	ug/L	1
BKGmw-012	3/7/2006	2006Q1	N-Nitrosodiphenylamine	0	U	U	ug/L	1
BKGmw-012	5/1/2006	2006Q2	N-Nitrosodiphenylamine	0	U	U	ug/L	1
BKGmw-012	7/10/2006	2006Q3	N-Nitrosodiphenylamine	0	U	U	ug/L	1
BKGmw-012	10/3/2006	2006Q4	N-Nitrosodiphenylamine	0	U	U	ug/L	1
BKGmw-012	1/23/2007	2007Q1	N-Nitrosodiphenylamine	0	U	U	ug/L	1

Table A-2. Organic Compounds

Well_ID	SDate	Quarter	Analyte	Result	Lab			Units	RDL
					Flag	Qualifier			
BKGmw-012	4/18/2007	2007Q2	N-Nitrosodiphenylamine	0	U	U	ug/L	1	
BKGmw-012	7/10/2007	2007Q3	N-Nitrosodiphenylamine	0	U	U	ug/L	1	
BKGmw-013	4/14/2005	2005Q2	N-Nitrosodiphenylamine	0	U	U	ug/L	1	
BKGmw-013	7/12/2005	2005Q3	N-Nitrosodiphenylamine	0	U	U	ug/L	1	
BKGmw-013	10/5/2005	2005Q4	N-Nitrosodiphenylamine	0	U	U	ug/L	1	
BKGmw-013	3/9/2006	2006Q1	N-Nitrosodiphenylamine	0	U	R	ug/L	1	
BKGmw-013	5/3/2006	2006Q2	N-Nitrosodiphenylamine	0	U	U	ug/L	1	
BKGmw-013	5/3/2006	2006Q2	N-Nitrosodiphenylamine	0	U	U	ug/L	1	
BKGmw-013	7/10/2006	2006Q3	N-Nitrosodiphenylamine	0	U	U	ug/L	1	
BKGmw-013	10/2/2006	2006Q4	N-Nitrosodiphenylamine	0	U	U	ug/L	1	
BKGmw-013	1/25/2007	2007Q1	N-Nitrosodiphenylamine	0	U	U	ug/L	1	
BKGmw-013	4/18/2007	2007Q2	N-Nitrosodiphenylamine	0	U	UJ	ug/L	1	
BKGmw-013	7/11/2007	2007Q3	N-Nitrosodiphenylamine	0	U	U	ug/L	1	
BKGmw-015	4/14/2005	2005Q2	N-Nitrosodiphenylamine	0	U	U	ug/L	1	
BKGmw-015	7/12/2005	2005Q3	N-Nitrosodiphenylamine	0	U	U	ug/L	1	
BKGmw-015	10/5/2005	2005Q4	N-Nitrosodiphenylamine	0	U	U	ug/L	1	
BKGmw-015	3/9/2006	2006Q1	N-Nitrosodiphenylamine	0	U	U	ug/L	1	
BKGmw-015	5/4/2006	2006Q2	N-Nitrosodiphenylamine	0	U	U	ug/L	1	
BKGmw-015	7/12/2006	2006Q3	N-Nitrosodiphenylamine	0	U	U	ug/L	1	
BKGmw-015	10/4/2006	2006Q4	N-Nitrosodiphenylamine	0	U	U	ug/L	1	
BKGmw-015	1/22/2007	2007Q1	N-Nitrosodiphenylamine	0	U	U	ug/L	1	
BKGmw-015	4/18/2007	2007Q2	N-Nitrosodiphenylamine	0	U	U	ug/L	1	
BKGmw-015	7/12/2007	2007Q3	N-Nitrosodiphenylamine	0	U	U	ug/L	1	
BKGmw-016	4/14/2005	2005Q2	N-Nitrosodiphenylamine	0	U	U	ug/L	1	
BKGmw-016	7/12/2005	2005Q3	N-Nitrosodiphenylamine	0	U	U	ug/L	1	
BKGmw-016	10/4/2005	2005Q4	N-Nitrosodiphenylamine	0	U	U	ug/L	1	
BKGmw-016	3/9/2006	2006Q1	N-Nitrosodiphenylamine	0	U	U	ug/L	1	
BKGmw-016	5/4/2006	2006Q2	N-Nitrosodiphenylamine	0	U	U	ug/L	1	
BKGmw-016	7/11/2006	2006Q3	N-Nitrosodiphenylamine	0	U	R	ug/L	1	
BKGmw-016	10/5/2006	2006Q4	N-Nitrosodiphenylamine	0	U	U	ug/L	1	
BKGmw-016	1/24/2007	2007Q1	N-Nitrosodiphenylamine	0	U	U	ug/L	1	
BKGmw-016	1/24/2007	2007Q1	N-Nitrosodiphenylamine	0	U	U	ug/L	1	
BKGmw-016	4/18/2007	2007Q2	N-Nitrosodiphenylamine	0	U	U	ug/L	1	
BKGmw-016	7/12/2007	2007Q3	N-Nitrosodiphenylamine	0	U	U	ug/L	1	
BKGmw-017	4/14/2005	2005Q2	N-Nitrosodiphenylamine	0	U	UJ	ug/L	1	
BKGmw-017	7/12/2005	2005Q3	N-Nitrosodiphenylamine	0	U	U	ug/L	1	
BKGmw-017	10/4/2005	2005Q4	N-Nitrosodiphenylamine	0	U	U	ug/L	1	
BKGmw-017	3/8/2006	2006Q1	N-Nitrosodiphenylamine	0	U	U	ug/L	1	
BKGmw-017	5/3/2006	2006Q2	N-Nitrosodiphenylamine	0	U	U	ug/L	1	
BKGmw-017	7/12/2006	2006Q3	N-Nitrosodiphenylamine	0	U	U	ug/L	1	
BKGmw-017	10/4/2006	2006Q4	N-Nitrosodiphenylamine	0	U	U	ug/L	1	
BKGmw-017	1/24/2007	2007Q1	N-Nitrosodiphenylamine	0	U	U	ug/L	1	
BKGmw-017	4/19/2007	2007Q2	N-Nitrosodiphenylamine	0	U	U	ug/L	1	
BKGmw-017	7/12/2007	2007Q3	N-Nitrosodiphenylamine	0	U	U	ug/L	1	
BKGmw-018	4/14/2005	2005Q2	N-Nitrosodiphenylamine	0	U	U	ug/L	1	
BKGmw-018	7/12/2005	2005Q3	N-Nitrosodiphenylamine	0	U	U	ug/L	1	
BKGmw-018	10/5/2005	2005Q4	N-Nitrosodiphenylamine	0	U	U	ug/L	1	
BKGmw-018	3/9/2006	2006Q1	N-Nitrosodiphenylamine	0	U	U	ug/L	1	
BKGmw-018	5/4/2006	2006Q2	N-Nitrosodiphenylamine	0	U	U	ug/L	1	
BKGmw-018	7/12/2006	2006Q3	N-Nitrosodiphenylamine	0	U	U	ug/L	1	
BKGmw-018	10/4/2006	2006Q4	N-Nitrosodiphenylamine	0	U	U	ug/L	1	
BKGmw-018	1/22/2007	2007Q1	N-Nitrosodiphenylamine	0	U	U	ug/L	1	
BKGmw-018	4/18/2007	2007Q2	N-Nitrosodiphenylamine	0	U	U	ug/L	1	
BKGmw-018	7/12/2007	2007Q3	N-Nitrosodiphenylamine	0	U	U	ug/L	1	
BKGmw-019	4/14/2005	2005Q2	N-Nitrosodiphenylamine	0	U	U	ug/L	1	
BKGmw-019	7/12/2005	2005Q3	N-Nitrosodiphenylamine	0	U	U	ug/L	1	
BKGmw-019	10/6/2005	2005Q4	N-Nitrosodiphenylamine	0	U	U	ug/L	1	
BKGmw-019	10/6/2005	2005Q4	N-Nitrosodiphenylamine	0	U	U	ug/L	1	
BKGmw-019	3/8/2006	2006Q1	N-Nitrosodiphenylamine	0	U	U	ug/L	1	
BKGmw-019	3/8/2006	2006Q1	N-Nitrosodiphenylamine	0	U	U	ug/L	1	
BKGmw-019	5/4/2006	2006Q2	N-Nitrosodiphenylamine	0	U	U	ug/L	1	

Table A-2. Organic Compounds

Well_ID	SDate	Quarter	Analyte	Result	Lab		Units	RDL
					Flag	Qualifier		
BKGmw-019	7/12/2006	2006Q3	N-Nitrosodiphenylamine	0	U	U	ug/L	1
BKGmw-019	10/4/2006	2006Q4	N-Nitrosodiphenylamine	0	U	U	ug/L	1
BKGmw-019	10/4/2006	2006Q4	N-Nitrosodiphenylamine	0	U	U	ug/L	1
BKGmw-019	1/25/2007	2007Q1	N-Nitrosodiphenylamine	0	U	U	ug/L	1
BKGmw-019	4/18/2007	2007Q2	N-Nitrosodiphenylamine	0	U	U	ug/L	1
BKGmw-019	7/11/2007	2007Q3	N-Nitrosodiphenylamine	0	U	UJ	ug/L	1
BKGmw-020	4/13/2005	2005Q2	N-Nitrosodiphenylamine	0	U	U	ug/L	1
BKGmw-020	7/13/2005	2005Q3	N-Nitrosodiphenylamine	0	U	U	ug/L	1
BKGmw-020	10/4/2005	2005Q4	N-Nitrosodiphenylamine	0	U	U	ug/L	1
BKGmw-020	3/9/2006	2006Q1	N-Nitrosodiphenylamine	0	U	U	ug/L	1
BKGmw-020	5/3/2006	2006Q2	N-Nitrosodiphenylamine	0	U	U	ug/L	1
BKGmw-020	7/12/2006	2006Q3	N-Nitrosodiphenylamine	0	U	UJ	ug/L	1
BKGmw-020	7/12/2006	2006Q3	N-Nitrosodiphenylamine	0	U	U	ug/L	1
BKGmw-020	10/5/2006	2006Q4	N-Nitrosodiphenylamine	0	U	U	ug/L	1
BKGmw-020	1/22/2007	2007Q1	N-Nitrosodiphenylamine	0	U	U	ug/L	1
BKGmw-020	4/18/2007	2007Q2	N-Nitrosodiphenylamine	0	U	U	ug/L	1
BKGmw-020	7/11/2007	2007Q3	N-Nitrosodiphenylamine	0	U	U	ug/L	1
BKGmw-020	7/11/2007	2007Q3	N-Nitrosodiphenylamine	0	U	U	ug/L	1
BKGmw-021	4/13/2005	2005Q2	N-Nitrosodiphenylamine	0	U	U	ug/L	1
BKGmw-021	7/13/2005	2005Q3	N-Nitrosodiphenylamine	0	U	U	ug/L	1
BKGmw-021	7/13/2005	2005Q3	N-Nitrosodiphenylamine	0	U	U	ug/L	1
BKGmw-021	10/5/2005	2005Q4	N-Nitrosodiphenylamine	0	U	U	ug/L	1
BKGmw-021	3/8/2006	2006Q1	N-Nitrosodiphenylamine	0	U	U	ug/L	1
BKGmw-021	5/3/2006	2006Q2	N-Nitrosodiphenylamine	0	U	U	ug/L	1
BKGmw-021	7/10/2006	2006Q3	N-Nitrosodiphenylamine	0	U	U	ug/L	1
BKGmw-021	10/4/2006	2006Q4	N-Nitrosodiphenylamine	0	U	U	ug/L	1
BKGmw-021	1/25/2007	2007Q1	N-Nitrosodiphenylamine	0	U	U	ug/L	1
BKGmw-021	4/19/2007	2007Q2	N-Nitrosodiphenylamine	0	U	U	ug/L	1
BKGmw-021	7/10/2007	2007Q3	N-Nitrosodiphenylamine	0	U	U	ug/L	1
BKGmw-004	4/13/2005	2005Q2	o-Cresol	0	U	U	ug/L	1
BKGmw-004	7/13/2005	2005Q3	o-Cresol	0	U	U	ug/L	1
BKGmw-004	10/5/2005	2005Q4	o-Cresol	0	U	U	ug/L	1
BKGmw-004	3/7/2006	2006Q1	o-Cresol	0	U	UJ	ug/L	1
BKGmw-004	5/3/2006	2006Q2	o-Cresol	0	U	U	ug/L	1
BKGmw-004	7/10/2006	2006Q3	o-Cresol	0	U	U	ug/L	1
BKGmw-004	10/4/2006	2006Q4	o-Cresol	0	U	U	ug/L	1
BKGmw-004	1/25/2007	2007Q1	o-Cresol	0	U	U	ug/L	1
BKGmw-004	4/19/2007	2007Q2	o-Cresol	0	U	U	ug/L	1
BKGmw-004	4/19/2007	2007Q2	o-Cresol	0	U	U	ug/L	1
BKGmw-004	7/10/2007	2007Q3	o-Cresol	0	U	U	ug/L	1
BKGmw-005	4/14/2005	2005Q2	o-Cresol	0	U	U	ug/L	1
BKGmw-005	4/14/2005	2005Q2	o-Cresol	0	U	UJ	ug/L	1
BKGmw-005	7/12/2005	2005Q3	o-Cresol	0	U	U	ug/L	1
BKGmw-005	10/5/2005	2005Q4	o-Cresol	0	U	U	ug/L	1
BKGmw-005	3/8/2006	2006Q1	o-Cresol	0	U	U	ug/L	1
BKGmw-005	3/8/2006	2006Q1	o-Cresol	0	U	U	ug/L	1
BKGmw-005	5/4/2006	2006Q2	o-Cresol	0	U	U	ug/L	1
BKGmw-005	7/12/2006	2006Q3	o-Cresol	0	U	U	ug/L	1
BKGmw-005	10/5/2006	2006Q4	o-Cresol	0	U	U	ug/L	1
BKGmw-005	1/24/2007	2007Q1	o-Cresol	0	U	U	ug/L	1
BKGmw-005	4/18/2007	2007Q2	o-Cresol	0	U	U	ug/L	1
BKGmw-005	7/12/2007	2007Q3	o-Cresol	0	U	UJ	ug/L	1
BKGmw-006	4/14/2005	2005Q2	o-Cresol	0	U	U	ug/L	1
BKGmw-006	7/12/2005	2005Q3	o-Cresol	0	U	U	ug/L	1
BKGmw-006	10/6/2005	2005Q4	o-Cresol	0	U	U	ug/L	1
BKGmw-006	3/9/2006	2006Q1	o-Cresol	0	U	U	ug/L	1
BKGmw-006	5/4/2006	2006Q2	o-Cresol	0	U	R	ug/L	1
BKGmw-006	7/12/2006	2006Q3	o-Cresol	0	U	U	ug/L	1
BKGmw-006	7/12/2006	2006Q3	o-Cresol	0	U	U	ug/L	1
BKGmw-006	10/4/2006	2006Q4	o-Cresol	0	U	U	ug/L	1
BKGmw-006	1/22/2007	2007Q1	o-Cresol	0	U	U	ug/L	1

Table A-2. Organic Compounds

Well_ID	SDate	Quarter	Analyte	Result	Lab		Units	RDL
					Flag	Qualifier		
BKGmw-006	4/18/2007	2007Q2	o-Cresol	0	U	UJ	ug/L	1
BKGmw-006	7/12/2007	2007Q3	o-Cresol	0	U	U	ug/L	1
BKGmw-008	4/13/2005	2005Q2	o-Cresol	0	U	U	ug/L	1
BKGmw-008	7/13/2005	2005Q3	o-Cresol	0	U	U	ug/L	1
BKGmw-008	10/5/2005	2005Q4	o-Cresol	0	U	U	ug/L	1
BKGmw-008	3/7/2006	2006Q1	o-Cresol	0	U	U	ug/L	1
BKGmw-008	5/3/2006	2006Q2	o-Cresol	0	U	U	ug/L	1
BKGmw-008	5/3/2006	2006Q2	o-Cresol	0	U	U	ug/L	1
BKGmw-008	7/10/2006	2006Q3	o-Cresol	0	U	U	ug/L	1
BKGmw-008	10/4/2006	2006Q4	o-Cresol	0	U	U	ug/L	1
BKGmw-008	1/23/2007	2007Q1	o-Cresol	0	U	U	ug/L	1
BKGmw-008	1/23/2007	2007Q1	o-Cresol	0	U	U	ug/L	1
BKGmw-008	4/19/2007	2007Q2	o-Cresol	0	U	U	ug/L	1
BKGmw-008	7/10/2007	2007Q3	o-Cresol	0	U	U	ug/L	1
BKGmw-010	4/12/2005	2005Q2	o-Cresol	0	U	U	ug/L	1
BKGmw-010	7/14/2005	2005Q3	o-Cresol	0	U	U	ug/L	1
BKGmw-010	10/5/2005	2005Q4	o-Cresol	0	U	U	ug/L	1
BKGmw-010	3/9/2006	2006Q1	o-Cresol	0	U	U	ug/L	1
BKGmw-010	5/1/2006	2006Q2	o-Cresol	0	U	U	ug/L	1
BKGmw-010	7/13/2006	2006Q3	o-Cresol	0	U	U	ug/L	1
BKGmw-010	10/3/2006	2006Q4	o-Cresol	0	U	U	ug/L	1
BKGmw-010	1/23/2007	2007Q1	o-Cresol	0	U	U	ug/L	1
BKGmw-010	4/19/2007	2007Q2	o-Cresol	0	U	U	ug/L	1
BKGmw-010	7/11/2007	2007Q3	o-Cresol	0	U	UJ	ug/L	1
BKGmw-012	4/12/2005	2005Q2	o-Cresol	0	U	U	ug/L	1
BKGmw-012	7/14/2005	2005Q3	o-Cresol	0	U	UJ	ug/L	1
BKGmw-012	10/3/2005	2005Q4	o-Cresol	0	U	U	ug/L	1
BKGmw-012	3/7/2006	2006Q1	o-Cresol	0	U	U	ug/L	1
BKGmw-012	5/1/2006	2006Q2	o-Cresol	0	U	U	ug/L	1
BKGmw-012	7/10/2006	2006Q3	o-Cresol	0	U	U	ug/L	1
BKGmw-012	10/3/2006	2006Q4	o-Cresol	0	U	U	ug/L	1
BKGmw-012	1/23/2007	2007Q1	o-Cresol	0	U	U	ug/L	1
BKGmw-012	4/18/2007	2007Q2	o-Cresol	0	U	UJ	ug/L	1
BKGmw-012	7/10/2007	2007Q3	o-Cresol	0	U	U	ug/L	1
BKGmw-013	4/14/2005	2005Q2	o-Cresol	0	U	U	ug/L	1
BKGmw-013	7/12/2005	2005Q3	o-Cresol	0	U	U	ug/L	1
BKGmw-013	10/5/2005	2005Q4	o-Cresol	0	U	U	ug/L	1
BKGmw-013	3/9/2006	2006Q1	o-Cresol	0	U	R	ug/L	1
BKGmw-013	5/3/2006	2006Q2	o-Cresol	0	U	U	ug/L	1
BKGmw-013	5/3/2006	2006Q2	o-Cresol	0	U	U	ug/L	1
BKGmw-013	7/10/2006	2006Q3	o-Cresol	0	U	U	ug/L	1
BKGmw-013	10/2/2006	2006Q4	o-Cresol	0	U	U	ug/L	1
BKGmw-013	1/25/2007	2007Q1	o-Cresol	0	U	U	ug/L	1
BKGmw-013	4/18/2007	2007Q2	o-Cresol	0	U	UJ	ug/L	1
BKGmw-013	7/11/2007	2007Q3	o-Cresol	0	U	U	ug/L	1
BKGmw-015	4/14/2005	2005Q2	o-Cresol	0	U	U	ug/L	1
BKGmw-015	7/12/2005	2005Q3	o-Cresol	0	U	U	ug/L	1
BKGmw-015	10/5/2005	2005Q4	o-Cresol	0	U	U	ug/L	1
BKGmw-015	3/9/2006	2006Q1	o-Cresol	0	U	U	ug/L	1
BKGmw-015	5/4/2006	2006Q2	o-Cresol	0	U	U	ug/L	1
BKGmw-015	7/12/2006	2006Q3	o-Cresol	0	U	U	ug/L	1
BKGmw-015	10/4/2006	2006Q4	o-Cresol	0	U	U	ug/L	1
BKGmw-015	1/22/2007	2007Q1	o-Cresol	0	U	U	ug/L	1
BKGmw-015	4/18/2007	2007Q2	o-Cresol	0	U	U	ug/L	1
BKGmw-015	7/12/2007	2007Q3	o-Cresol	0	U	U	ug/L	1
BKGmw-016	4/14/2005	2005Q2	o-Cresol	0	U	U	ug/L	1
BKGmw-016	7/12/2005	2005Q3	o-Cresol	0	U	U	ug/L	1
BKGmw-016	10/4/2005	2005Q4	o-Cresol	0	U	U	ug/L	1
BKGmw-016	3/9/2006	2006Q1	o-Cresol	0	U	U	ug/L	1
BKGmw-016	5/4/2006	2006Q2	o-Cresol	0	U	UJ	ug/L	1
BKGmw-016	7/11/2006	2006Q3	o-Cresol	0	U	R	ug/L	1

Table A-2. Organic Compounds

Well_ID	SDate	Quarter	Analyte	Result	Lab		Units	RDL
					Flag	Qualifier		
BKGmw-016	10/5/2006	2006Q4	o-Cresol	0	U	U	ug/L	1
BKGmw-016	1/24/2007	2007Q1	o-Cresol	0	U	U	ug/L	1
BKGmw-016	1/24/2007	2007Q1	o-Cresol	0	U	U	ug/L	1
BKGmw-016	4/18/2007	2007Q2	o-Cresol	0	U	U	ug/L	1
BKGmw-016	7/12/2007	2007Q3	o-Cresol	0	U	U	ug/L	1
BKGmw-017	4/14/2005	2005Q2	o-Cresol	0	U	UJ	ug/L	1
BKGmw-017	7/12/2005	2005Q3	o-Cresol	0	U	U	ug/L	1
BKGmw-017	10/4/2005	2005Q4	o-Cresol	0	U	U	ug/L	1
BKGmw-017	3/8/2006	2006Q1	o-Cresol	0	U	U	ug/L	1
BKGmw-017	5/3/2006	2006Q2	o-Cresol	0	U	U	ug/L	1
BKGmw-017	7/12/2006	2006Q3	o-Cresol	0	U	U	ug/L	1
BKGmw-017	10/4/2006	2006Q4	o-Cresol	0	U	U	ug/L	1
BKGmw-017	1/24/2007	2007Q1	o-Cresol	0	U	U	ug/L	1
BKGmw-017	4/19/2007	2007Q2	o-Cresol	0	U	U	ug/L	1
BKGmw-017	7/12/2007	2007Q3	o-Cresol	0	U	UJ	ug/L	1
BKGmw-018	4/14/2005	2005Q2	o-Cresol	0	U	U	ug/L	1
BKGmw-018	7/12/2005	2005Q3	o-Cresol	0	U	U	ug/L	1
BKGmw-018	10/5/2005	2005Q4	o-Cresol	0	U	U	ug/L	1
BKGmw-018	3/9/2006	2006Q1	o-Cresol	0	U	U	ug/L	1
BKGmw-018	5/4/2006	2006Q2	o-Cresol	0	U	U	ug/L	1
BKGmw-018	7/12/2006	2006Q3	o-Cresol	0	U	U	ug/L	1
BKGmw-018	10/4/2006	2006Q4	o-Cresol	0	U	U	ug/L	1
BKGmw-018	1/22/2007	2007Q1	o-Cresol	0	U	U	ug/L	1
BKGmw-018	4/18/2007	2007Q2	o-Cresol	0	U	U	ug/L	1
BKGmw-018	7/12/2007	2007Q3	o-Cresol	0	U	U	ug/L	1
BKGmw-019	4/14/2005	2005Q2	o-Cresol	0	U	UJ	ug/L	1
BKGmw-019	7/12/2005	2005Q3	o-Cresol	0	U	U	ug/L	1
BKGmw-019	10/6/2005	2005Q4	o-Cresol	0	U	U	ug/L	1
BKGmw-019	10/6/2005	2005Q4	o-Cresol	0	U	U	ug/L	1
BKGmw-019	3/8/2006	2006Q1	o-Cresol	0	U	U	ug/L	1
BKGmw-019	3/8/2006	2006Q1	o-Cresol	0	U	U	ug/L	1
BKGmw-019	5/4/2006	2006Q2	o-Cresol	0	U	U	ug/L	1
BKGmw-019	7/12/2006	2006Q3	o-Cresol	0	U	U	ug/L	1
BKGmw-019	10/4/2006	2006Q4	o-Cresol	0	U	U	ug/L	1
BKGmw-019	10/4/2006	2006Q4	o-Cresol	0	U	U	ug/L	1
BKGmw-019	1/25/2007	2007Q1	o-Cresol	0	U	U	ug/L	1
BKGmw-019	4/18/2007	2007Q2	o-Cresol	0	U	UJ	ug/L	1
BKGmw-019	7/11/2007	2007Q3	o-Cresol	0	U	UJ	ug/L	1
BKGmw-020	4/13/2005	2005Q2	o-Cresol	0	U	U	ug/L	1
BKGmw-020	7/13/2005	2005Q3	o-Cresol	0	U	U	ug/L	1
BKGmw-020	10/4/2005	2005Q4	o-Cresol	0	U	U	ug/L	1
BKGmw-020	3/9/2006	2006Q1	o-Cresol	0	U	U	ug/L	1
BKGmw-020	5/3/2006	2006Q2	o-Cresol	0	U	U	ug/L	1
BKGmw-020	7/12/2006	2006Q3	o-Cresol	0	U	U	ug/L	1
BKGmw-020	7/12/2006	2006Q3	o-Cresol	0	U	U	ug/L	1
BKGmw-020	10/5/2006	2006Q4	o-Cresol	0	U	U	ug/L	1
BKGmw-020	1/22/2007	2007Q1	o-Cresol	0	U	U	ug/L	1
BKGmw-020	4/18/2007	2007Q2	o-Cresol	0	U	UJ	ug/L	1
BKGmw-020	7/11/2007	2007Q3	o-Cresol	0	U	U	ug/L	1
BKGmw-020	7/11/2007	2007Q3	o-Cresol	0	U	U	ug/L	1
BKGmw-021	4/13/2005	2005Q2	o-Cresol	0	U	U	ug/L	1
BKGmw-021	7/13/2005	2005Q3	o-Cresol	0	U	U	ug/L	1
BKGmw-021	7/13/2005	2005Q3	o-Cresol	0	U	U	ug/L	1
BKGmw-021	10/5/2005	2005Q4	o-Cresol	0	U	U	ug/L	1
BKGmw-021	3/8/2006	2006Q1	o-Cresol	0	U	U	ug/L	1
BKGmw-021	5/3/2006	2006Q2	o-Cresol	0	U	U	ug/L	1
BKGmw-021	7/10/2006	2006Q3	o-Cresol	0	U	U	ug/L	1
BKGmw-021	10/4/2006	2006Q4	o-Cresol	0	U	U	ug/L	1
BKGmw-021	1/25/2007	2007Q1	o-Cresol	0	U	U	ug/L	1
BKGmw-021	4/19/2007	2007Q2	o-Cresol	0	U	U	ug/L	1
BKGmw-021	7/10/2007	2007Q3	o-Cresol	0	U	U	ug/L	1

Table A-2. Organic Compounds

Well_ID	SDate	Quarter	Analyte	Result	Lab			Units	RDL
					Flag	Qualifier			
BKGmw-019	3/8/2006	2006Q1	Octahydro-1,3,5,7-tetranitro-1,3,5,7-tetrazocin	0 U		U	ug/L	0.1	
BKGmw-019	5/4/2006	2006Q2	Octahydro-1,3,5,7-tetranitro-1,3,5,7-tetrazocin	0 U		U	ug/L	0.1	
BKGmw-019	7/12/2006	2006Q3	Octahydro-1,3,5,7-tetranitro-1,3,5,7-tetrazocin	0 U		U	ug/L	0.1	
BKGmw-019	10/4/2006	2006Q4	Octahydro-1,3,5,7-tetranitro-1,3,5,7-tetrazocin	0 U		U	ug/L	0.1	
BKGmw-019	10/4/2006	2006Q4	Octahydro-1,3,5,7-tetranitro-1,3,5,7-tetrazocin	0 U		U	ug/L	0.1	
BKGmw-019	1/25/2007	2007Q1	Octahydro-1,3,5,7-tetranitro-1,3,5,7-tetrazocin	0 U		U	ug/L	0.096	
BKGmw-019	4/18/2007	2007Q2	Octahydro-1,3,5,7-tetranitro-1,3,5,7-tetrazocin	0 U		U	ug/L	0.097	
BKGmw-019	7/11/2007	2007Q3	Octahydro-1,3,5,7-tetranitro-1,3,5,7-tetrazocin	0 U		UJ	ug/L	0.099	
BKGmw-020	4/13/2005	2005Q2	Octahydro-1,3,5,7-tetranitro-1,3,5,7-tetrazocin	0 U		U	ug/L	0.1	
BKGmw-020	7/13/2005	2005Q3	Octahydro-1,3,5,7-tetranitro-1,3,5,7-tetrazocin	0 U		U	ug/L	0.1	
BKGmw-020	10/4/2005	2005Q4	Octahydro-1,3,5,7-tetranitro-1,3,5,7-tetrazocin	0 U		U	ug/L	0.1	
BKGmw-020	3/9/2006	2006Q1	Octahydro-1,3,5,7-tetranitro-1,3,5,7-tetrazocin	0 U		U	ug/L	0.1	
BKGmw-020	5/3/2006	2006Q2	Octahydro-1,3,5,7-tetranitro-1,3,5,7-tetrazocin	0 U		U	ug/L	0.1	
BKGmw-020	7/12/2006	2006Q3	Octahydro-1,3,5,7-tetranitro-1,3,5,7-tetrazocin	0 U		U	ug/L	0.1	
BKGmw-020	7/12/2006	2006Q3	Octahydro-1,3,5,7-tetranitro-1,3,5,7-tetrazocin	0 U		U	ug/L	0.1	
BKGmw-020	10/5/2006	2006Q4	Octahydro-1,3,5,7-tetranitro-1,3,5,7-tetrazocin	0 U		U	ug/L	0.1	
BKGmw-020	1/22/2007	2007Q1	Octahydro-1,3,5,7-tetranitro-1,3,5,7-tetrazocin	0 U		U	ug/L	0.099	
BKGmw-020	4/18/2007	2007Q2	Octahydro-1,3,5,7-tetranitro-1,3,5,7-tetrazocin	0 U		U	ug/L	0.1	
BKGmw-020	7/11/2007	2007Q3	Octahydro-1,3,5,7-tetranitro-1,3,5,7-tetrazocin	0 U		U	ug/L	0.1	
BKGmw-020	7/11/2007	2007Q3	Octahydro-1,3,5,7-tetranitro-1,3,5,7-tetrazocin	0 U		U	ug/L	0.1	
BKGmw-021	4/13/2005	2005Q2	Octahydro-1,3,5,7-tetranitro-1,3,5,7-tetrazocin	0 U		U	ug/L	0.1	
BKGmw-021	7/13/2005	2005Q3	Octahydro-1,3,5,7-tetranitro-1,3,5,7-tetrazocin	0 U		U	ug/L	0.1	
BKGmw-021	7/13/2005	2005Q3	Octahydro-1,3,5,7-tetranitro-1,3,5,7-tetrazocin	0 U		U	ug/L	0.1	
BKGmw-021	10/5/2005	2005Q4	Octahydro-1,3,5,7-tetranitro-1,3,5,7-tetrazocin	0 U		U	ug/L	0.1	
BKGmw-021	10/5/2005	2005Q4	Octahydro-1,3,5,7-tetranitro-1,3,5,7-tetrazocin	0 U		U	ug/L	0.1	
BKGmw-021	3/8/2006	2006Q1	Octahydro-1,3,5,7-tetranitro-1,3,5,7-tetrazocin	0 U		U	ug/L	0.1	
BKGmw-021	5/3/2006	2006Q2	Octahydro-1,3,5,7-tetranitro-1,3,5,7-tetrazocin	0 U		U	ug/L	0.1	
BKGmw-021	7/10/2006	2006Q3	Octahydro-1,3,5,7-tetranitro-1,3,5,7-tetrazocin	0 U		U	ug/L	0.1	
BKGmw-021	10/4/2006	2006Q4	Octahydro-1,3,5,7-tetranitro-1,3,5,7-tetrazocin	0 U		U	ug/L	0.1	
BKGmw-021	1/25/2007	2007Q1	Octahydro-1,3,5,7-tetranitro-1,3,5,7-tetrazocin	0 U		U	ug/L	0.097	
BKGmw-021	4/19/2007	2007Q2	Octahydro-1,3,5,7-tetranitro-1,3,5,7-tetrazocin	0 U		U	ug/L	0.1	
BKGmw-021	7/10/2007	2007Q3	Octahydro-1,3,5,7-tetranitro-1,3,5,7-tetrazocin	0 U		U	ug/L	0.098	
BKGmw-004	4/13/2005	2005Q2	o-Xylene	0 U		U	ug/L	2	
BKGmw-004	7/13/2005	2005Q3	o-Xylene	0 U		U	ug/L	2	
BKGmw-004	10/5/2005	2005Q4	o-Xylene	0 U		U	ug/L	2	
BKGmw-004	3/7/2006	2006Q1	o-Xylene	0 U		U	ug/L	2	
BKGmw-004	5/3/2006	2006Q2	o-Xylene	0 U		U	ug/L	2	
BKGmw-004	7/10/2006	2006Q3	o-Xylene	0 U		U	ug/L	2	
BKGmw-004	10/4/2006	2006Q4	o-Xylene	0 U		U	ug/L	2	
BKGmw-004	1/25/2007	2007Q1	o-Xylene	0 U		U	ug/L	2	
BKGmw-004	7/10/2007	2007Q3	o-Xylene	0 U		U	ug/L	1	
BKGmw-005	4/14/2005	2005Q2	o-Xylene	0 U		U	ug/L	2	
BKGmw-005	4/14/2005	2005Q2	o-Xylene	0 U		U	ug/L	2	
BKGmw-005	7/12/2005	2005Q3	o-Xylene	0 U		U	ug/L	2	
BKGmw-005	10/5/2005	2005Q4	o-Xylene	0 U		U	ug/L	2	
BKGmw-005	3/8/2006	2006Q1	o-Xylene	0 U		U	ug/L	2	
BKGmw-005	3/8/2006	2006Q1	o-Xylene	0 U		U	ug/L	2	
BKGmw-005	5/4/2006	2006Q2	o-Xylene	0 U		U	ug/L	2	
BKGmw-005	7/12/2006	2006Q3	o-Xylene	0 U		U	ug/L	2	
BKGmw-005	10/5/2006	2006Q4	o-Xylene	0 U		U	ug/L	2	
BKGmw-005	1/24/2007	2007Q1	o-Xylene	0 U		U	ug/L	2	
BKGmw-005	7/12/2007	2007Q3	o-Xylene	0 U		U	ug/L	1	
BKGmw-006	4/14/2005	2005Q2	o-Xylene	0 U		U	ug/L	2	
BKGmw-006	7/12/2005	2005Q3	o-Xylene	0 U		U	ug/L	2	
BKGmw-006	10/13/2005	2005Q4	o-Xylene	0 U		U	ug/L	2	
BKGmw-006	3/9/2006	2006Q1	o-Xylene	0 U		U	ug/L	2	
BKGmw-006	5/4/2006	2006Q2	o-Xylene	0 U		U	ug/L	2	
BKGmw-006	7/12/2006	2006Q3	o-Xylene	0 U		U	ug/L	2	
BKGmw-006	7/12/2006	2006Q3	o-Xylene	0 U		U	ug/L	2	
BKGmw-006	10/4/2006	2006Q4	o-Xylene	0 U		U	ug/L	2	
BKGmw-006	1/22/2007	2007Q1	o-Xylene	0 U		U	ug/L	2	
BKGmw-006	7/12/2007	2007Q3	o-Xylene	0 U		U	ug/L	1	

Table A-2. Organic Compounds

Well_ID	SDate	Quarter	Analyte	Result	Lab		Units	RDL
					Flag	Qualifier		
BKGmw-008	4/13/2005	2005Q2	o-Xylene	0	U	U	ug/L	2
BKGmw-008	7/13/2005	2005Q3	o-Xylene	0	U	U	ug/L	2
BKGmw-008	10/5/2005	2005Q4	o-Xylene	0	U	U	ug/L	2
BKGmw-008	3/7/2006	2006Q1	o-Xylene	0	U	U	ug/L	2
BKGmw-008	5/3/2006	2006Q2	o-Xylene	0	U	U	ug/L	2
BKGmw-008	5/3/2006	2006Q2	o-Xylene	0	U	U	ug/L	2
BKGmw-008	7/10/2006	2006Q3	o-Xylene	0	U	U	ug/L	2
BKGmw-008	10/4/2006	2006Q4	o-Xylene	0	U	U	ug/L	2
BKGmw-008	1/23/2007	2007Q1	o-Xylene	0	U	U	ug/L	2
BKGmw-008	1/23/2007	2007Q1	o-Xylene	0	U	U	ug/L	2
BKGmw-008	7/10/2007	2007Q3	o-Xylene	0	U	U	ug/L	1
BKGmw-010	4/12/2005	2005Q2	o-Xylene	0	U	U	ug/L	2
BKGmw-010	7/14/2005	2005Q3	o-Xylene	0	U	U	ug/L	2
BKGmw-010	10/5/2005	2005Q4	o-Xylene	0	U	U	ug/L	2
BKGmw-010	3/9/2006	2006Q1	o-Xylene	0	U	U	ug/L	2
BKGmw-010	5/1/2006	2006Q2	o-Xylene	0	U	U	ug/L	2
BKGmw-010	7/13/2006	2006Q3	o-Xylene	0	U	U	ug/L	2
BKGmw-010	10/3/2006	2006Q4	o-Xylene	0	U	U	ug/L	2
BKGmw-010	1/23/2007	2007Q1	o-Xylene	0	U	U	ug/L	2
BKGmw-010	7/11/2007	2007Q3	o-Xylene	0	U	UJ	ug/L	1
BKGmw-012	4/12/2005	2005Q2	o-Xylene	0	U	U	ug/L	2
BKGmw-012	7/14/2005	2005Q3	o-Xylene	0	U	U	ug/L	2
BKGmw-012	10/3/2005	2005Q4	o-Xylene	0	U	U	ug/L	2
BKGmw-012	3/7/2006	2006Q1	o-Xylene	0	U	U	ug/L	2
BKGmw-012	5/1/2006	2006Q2	o-Xylene	0	U	U	ug/L	2
BKGmw-012	7/10/2006	2006Q3	o-Xylene	0	U	U	ug/L	2
BKGmw-012	10/3/2006	2006Q4	o-Xylene	0	U	U	ug/L	2
BKGmw-012	1/23/2007	2007Q1	o-Xylene	0	U	U	ug/L	2
BKGmw-012	7/10/2007	2007Q3	o-Xylene	0	U	U	ug/L	1
BKGmw-013	4/14/2005	2005Q2	o-Xylene	0	U	U	ug/L	2
BKGmw-013	7/12/2005	2005Q3	o-Xylene	0	U	U	ug/L	2
BKGmw-013	10/5/2005	2005Q4	o-Xylene	0	U	U	ug/L	2
BKGmw-013	3/9/2006	2006Q1	o-Xylene	0	U	U	ug/L	2
BKGmw-013	5/3/2006	2006Q2	o-Xylene	0	U	U	ug/L	2
BKGmw-013	5/3/2006	2006Q2	o-Xylene	0	U	U	ug/L	2
BKGmw-013	7/10/2006	2006Q3	o-Xylene	0	U	U	ug/L	2
BKGmw-013	10/2/2006	2006Q4	o-Xylene	0	U	U	ug/L	2
BKGmw-013	1/25/2007	2007Q1	o-Xylene	0	U	U	ug/L	2
BKGmw-013	7/11/2007	2007Q3	o-Xylene	0	U	UJ	ug/L	1
BKGmw-015	4/14/2005	2005Q2	o-Xylene	0	U	U	ug/L	2
BKGmw-015	7/12/2005	2005Q3	o-Xylene	0	U	U	ug/L	2
BKGmw-015	10/5/2005	2005Q4	o-Xylene	0	U	U	ug/L	2
BKGmw-015	3/9/2006	2006Q1	o-Xylene	0	U	U	ug/L	2
BKGmw-015	5/4/2006	2006Q2	o-Xylene	0	U	U	ug/L	2
BKGmw-015	7/12/2006	2006Q3	o-Xylene	0	U	U	ug/L	2
BKGmw-015	10/4/2006	2006Q4	o-Xylene	0	U	U	ug/L	2
BKGmw-015	1/22/2007	2007Q1	o-Xylene	0	U	U	ug/L	2
BKGmw-015	7/12/2007	2007Q3	o-Xylene	0	U	U	ug/L	1
BKGmw-016	4/14/2005	2005Q2	o-Xylene	0	U	U	ug/L	2
BKGmw-016	7/12/2005	2005Q3	o-Xylene	0	U	U	ug/L	2
BKGmw-016	10/4/2005	2005Q4	o-Xylene	0	U	U	ug/L	2
BKGmw-016	3/9/2006	2006Q1	o-Xylene	0	U	U	ug/L	2
BKGmw-016	5/4/2006	2006Q2	o-Xylene	0	U	U	ug/L	2
BKGmw-016	7/11/2006	2006Q3	o-Xylene	0	U	U	ug/L	2
BKGmw-016	10/5/2006	2006Q4	o-Xylene	0	U	U	ug/L	2
BKGmw-016	1/24/2007	2007Q1	o-Xylene	0	U	U	ug/L	2
BKGmw-016	1/24/2007	2007Q1	o-Xylene	0	U	U	ug/L	2
BKGmw-016	7/12/2007	2007Q3	o-Xylene	0	U	U	ug/L	1
BKGmw-017	4/14/2005	2005Q2	o-Xylene	0	U	U	ug/L	2
BKGmw-017	7/12/2005	2005Q3	o-Xylene	0	U	U	ug/L	2
BKGmw-017	10/4/2005	2005Q4	o-Xylene	0	U	U	ug/L	2

Table A-2. Organic Compounds

Well_ID	SDate	Quarter	Analyte	Result	Lab		Units	RDL
					Flag	Qualifier		
BKGmw-017	3/8/2006	2006Q1	o-Xylene	0	U	U	ug/L	2
BKGmw-017	5/3/2006	2006Q2	o-Xylene	0	U	U	ug/L	2
BKGmw-017	7/12/2006	2006Q3	o-Xylene	0	U	U	ug/L	2
BKGmw-017	10/4/2006	2006Q4	o-Xylene	0	U	U	ug/L	2
BKGmw-017	1/24/2007	2007Q1	o-Xylene	0	U	U	ug/L	2
BKGmw-017	7/12/2007	2007Q3	o-Xylene	0	U	U	ug/L	1
BKGmw-018	4/14/2005	2005Q2	o-Xylene	0	U	U	ug/L	2
BKGmw-018	7/12/2005	2005Q3	o-Xylene	0	U	U	ug/L	2
BKGmw-018	10/5/2005	2005Q4	o-Xylene	0	U	U	ug/L	2
BKGmw-018	3/9/2006	2006Q1	o-Xylene	0	U	U	ug/L	2
BKGmw-018	5/4/2006	2006Q2	o-Xylene	0	U	U	ug/L	2
BKGmw-018	7/12/2006	2006Q3	o-Xylene	0	U	U	ug/L	2
BKGmw-018	10/4/2006	2006Q4	o-Xylene	0	U	U	ug/L	2
BKGmw-018	1/22/2007	2007Q1	o-Xylene	0	U	U	ug/L	2
BKGmw-018	7/12/2007	2007Q3	o-Xylene	0	U	U	ug/L	1
BKGmw-019	4/14/2005	2005Q2	o-Xylene	0	U	U	ug/L	2
BKGmw-019	7/12/2005	2005Q3	o-Xylene	0	U	U	ug/L	2
BKGmw-019	10/13/2005	2005Q4	o-Xylene	0	U	U	ug/L	2
BKGmw-019	3/8/2006	2006Q1	o-Xylene	0	U	U	ug/L	2
BKGmw-019	3/8/2006	2006Q1	o-Xylene	0	U	U	ug/L	2
BKGmw-019	5/4/2006	2006Q2	o-Xylene	0	U	U	ug/L	2
BKGmw-019	7/12/2006	2006Q3	o-Xylene	0	U	U	ug/L	2
BKGmw-019	10/4/2006	2006Q4	o-Xylene	0	U	U	ug/L	2
BKGmw-019	10/4/2006	2006Q4	o-Xylene	0	U	U	ug/L	2
BKGmw-019	1/25/2007	2007Q1	o-Xylene	0	U	U	ug/L	2
BKGmw-019	7/11/2007	2007Q3	o-Xylene	0	U	UJ	ug/L	1
BKGmw-020	4/13/2005	2005Q2	o-Xylene	0	U	U	ug/L	2
BKGmw-020	7/13/2005	2005Q3	o-Xylene	0	U	U	ug/L	2
BKGmw-020	10/4/2005	2005Q4	o-Xylene	0	U	U	ug/L	2
BKGmw-020	3/9/2006	2006Q1	o-Xylene	0	U	U	ug/L	2
BKGmw-020	5/3/2006	2006Q2	o-Xylene	0	U	U	ug/L	2
BKGmw-020	7/12/2006	2006Q3	o-Xylene	0	U	U	ug/L	2
BKGmw-020	7/12/2006	2006Q3	o-Xylene	0	U	U	ug/L	2
BKGmw-020	10/5/2006	2006Q4	o-Xylene	0	U	U	ug/L	2
BKGmw-020	1/22/2007	2007Q1	o-Xylene	0	U	U	ug/L	2
BKGmw-020	7/11/2007	2007Q3	o-Xylene	0	U	UJ	ug/L	1
BKGmw-020	7/11/2007	2007Q3	o-Xylene	0	U	UJ	ug/L	1
BKGmw-021	4/13/2005	2005Q2	o-Xylene	0	U	U	ug/L	2
BKGmw-021	7/13/2005	2005Q3	o-Xylene	0	U	U	ug/L	2
BKGmw-021	7/13/2005	2005Q3	o-Xylene	0	U	U	ug/L	2
BKGmw-021	10/5/2005	2005Q4	o-Xylene	0	U	U	ug/L	2
BKGmw-021	3/8/2006	2006Q1	o-Xylene	0	U	U	ug/L	2
BKGmw-021	5/3/2006	2006Q2	o-Xylene	0	U	U	ug/L	2
BKGmw-021	7/10/2006	2006Q3	o-Xylene	0	U	U	ug/L	2
BKGmw-021	10/4/2006	2006Q4	o-Xylene	0	U	U	ug/L	2
BKGmw-021	1/25/2007	2007Q1	o-Xylene	0	U	U	ug/L	2
BKGmw-021	7/10/2007	2007Q3	o-Xylene	0	U	U	ug/L	1
BKGmw-004	4/13/2005	2005Q2	p-Chloroaniline	0	U	U	ug/L	2
BKGmw-004	7/13/2005	2005Q3	p-Chloroaniline	0	U	U	ug/L	2
BKGmw-004	10/5/2005	2005Q4	p-Chloroaniline	0	U	U	ug/L	2
BKGmw-004	3/7/2006	2006Q1	p-Chloroaniline	0	U	UJ	ug/L	2
BKGmw-004	5/3/2006	2006Q2	p-Chloroaniline	0	U	U	ug/L	2
BKGmw-004	7/10/2006	2006Q3	p-Chloroaniline	0	U	U	ug/L	2
BKGmw-004	10/4/2006	2006Q4	p-Chloroaniline	0	U	U	ug/L	2
BKGmw-004	1/25/2007	2007Q1	p-Chloroaniline	0	U	U	ug/L	2
BKGmw-004	4/19/2007	2007Q2	p-Chloroaniline	0	U	U	ug/L	2
BKGmw-004	4/19/2007	2007Q2	p-Chloroaniline	0	U	U	ug/L	2
BKGmw-004	7/10/2007	2007Q3	p-Chloroaniline	0	U	U	ug/L	2
BKGmw-005	4/14/2005	2005Q2	p-Chloroaniline	0	U	U	ug/L	2
BKGmw-005	4/14/2005	2005Q2	p-Chloroaniline	0	U	UJ	ug/L	2
BKGmw-005	7/12/2005	2005Q3	p-Chloroaniline	0	U	U	ug/L	2

Table A-2. Organic Compounds

Well_ID	SDate	Quarter	Analyte	Result	Lab		Units	RDL
					Flag	Qualifier		
BKGmw-005	10/5/2005	2005Q4	p-Chloroaniline	0	U	U	ug/L	2
BKGmw-005	3/8/2006	2006Q1	p-Chloroaniline	0	U	U	ug/L	2
BKGmw-005	3/8/2006	2006Q1	p-Chloroaniline	0	U	U	ug/L	2
BKGmw-005	5/4/2006	2006Q2	p-Chloroaniline	0	U	U	ug/L	2
BKGmw-005	7/12/2006	2006Q3	p-Chloroaniline	0	U	U	ug/L	2
BKGmw-005	10/5/2006	2006Q4	p-Chloroaniline	0	U	U	ug/L	2
BKGmw-005	1/24/2007	2007Q1	p-Chloroaniline	0	U	U	ug/L	2
BKGmw-005	4/18/2007	2007Q2	p-Chloroaniline	0	U	U	ug/L	2
BKGmw-005	7/12/2007	2007Q3	p-Chloroaniline	0	U	U	ug/L	2
BKGmw-006	4/14/2005	2005Q2	p-Chloroaniline	0	U	U	ug/L	2
BKGmw-006	7/12/2005	2005Q3	p-Chloroaniline	0	U	U	ug/L	2
BKGmw-006	10/6/2005	2005Q4	p-Chloroaniline	0	U	U	ug/L	2
BKGmw-006	3/9/2006	2006Q1	p-Chloroaniline	0	U	U	ug/L	2
BKGmw-006	5/4/2006	2006Q2	p-Chloroaniline	0	U	R	ug/L	2
BKGmw-006	7/12/2006	2006Q3	p-Chloroaniline	0	U	U	ug/L	2
BKGmw-006	7/12/2006	2006Q3	p-Chloroaniline	0	U	UJ	ug/L	2
BKGmw-006	10/4/2006	2006Q4	p-Chloroaniline	0	U	U	ug/L	2
BKGmw-006	1/22/2007	2007Q1	p-Chloroaniline	0	U	U	ug/L	2
BKGmw-006	4/18/2007	2007Q2	p-Chloroaniline	0	U	UJ	ug/L	2
BKGmw-006	7/12/2007	2007Q3	p-Chloroaniline	0	U	U	ug/L	2
BKGmw-008	4/13/2005	2005Q2	p-Chloroaniline	0	U	U	ug/L	2
BKGmw-008	7/13/2005	2005Q3	p-Chloroaniline	0	U	U	ug/L	2
BKGmw-008	10/5/2005	2005Q4	p-Chloroaniline	0	U	U	ug/L	2
BKGmw-008	3/7/2006	2006Q1	p-Chloroaniline	0	U	U	ug/L	2
BKGmw-008	5/3/2006	2006Q2	p-Chloroaniline	0	U	U	ug/L	2
BKGmw-008	5/3/2006	2006Q2	p-Chloroaniline	0	U	U	ug/L	2
BKGmw-008	7/10/2006	2006Q3	p-Chloroaniline	0	U	U	ug/L	2
BKGmw-008	10/4/2006	2006Q4	p-Chloroaniline	0	U	U	ug/L	2
BKGmw-008	1/23/2007	2007Q1	p-Chloroaniline	0	U	U	ug/L	2
BKGmw-008	1/23/2007	2007Q1	p-Chloroaniline	0	U	U	ug/L	2
BKGmw-008	4/19/2007	2007Q2	p-Chloroaniline	0	U	U	ug/L	2
BKGmw-008	7/10/2007	2007Q3	p-Chloroaniline	0	U	U	ug/L	2
BKGmw-010	4/12/2005	2005Q2	p-Chloroaniline	0	U	U	ug/L	2
BKGmw-010	7/14/2005	2005Q3	p-Chloroaniline	0	U	U	ug/L	2
BKGmw-010	10/5/2005	2005Q4	p-Chloroaniline	0	U	U	ug/L	2
BKGmw-010	3/9/2006	2006Q1	p-Chloroaniline	0	U	U	ug/L	2
BKGmw-010	5/1/2006	2006Q2	p-Chloroaniline	0	U	U	ug/L	2
BKGmw-010	7/13/2006	2006Q3	p-Chloroaniline	0	U	UJ	ug/L	2
BKGmw-010	10/3/2006	2006Q4	p-Chloroaniline	0	U	U	ug/L	2
BKGmw-010	1/23/2007	2007Q1	p-Chloroaniline	0	U	U	ug/L	2
BKGmw-010	4/19/2007	2007Q2	p-Chloroaniline	0	U	U	ug/L	2
BKGmw-010	7/11/2007	2007Q3	p-Chloroaniline	0	U	U	ug/L	2
BKGmw-012	4/12/2005	2005Q2	p-Chloroaniline	0	U	U	ug/L	2
BKGmw-012	7/14/2005	2005Q3	p-Chloroaniline	0	U	UJ	ug/L	2
BKGmw-012	10/3/2005	2005Q4	p-Chloroaniline	0	U	U	ug/L	2
BKGmw-012	3/7/2006	2006Q1	p-Chloroaniline	0	U	U	ug/L	2
BKGmw-012	5/1/2006	2006Q2	p-Chloroaniline	0	U	U	ug/L	2
BKGmw-012	7/10/2006	2006Q3	p-Chloroaniline	0	U	U	ug/L	2
BKGmw-012	10/3/2006	2006Q4	p-Chloroaniline	0	U	U	ug/L	2
BKGmw-012	1/23/2007	2007Q1	p-Chloroaniline	0	U	U	ug/L	2
BKGmw-012	4/18/2007	2007Q2	p-Chloroaniline	0	U	U	ug/L	2
BKGmw-012	7/10/2007	2007Q3	p-Chloroaniline	0	U	U	ug/L	2
BKGmw-013	4/14/2005	2005Q2	p-Chloroaniline	0	U	U	ug/L	2
BKGmw-013	7/12/2005	2005Q3	p-Chloroaniline	0	U	U	ug/L	2
BKGmw-013	10/5/2005	2005Q4	p-Chloroaniline	0	U	U	ug/L	2
BKGmw-013	3/9/2006	2006Q1	p-Chloroaniline	0	U	R	ug/L	2
BKGmw-013	5/3/2006	2006Q2	p-Chloroaniline	0	U	U	ug/L	2
BKGmw-013	5/3/2006	2006Q2	p-Chloroaniline	0	U	U	ug/L	2
BKGmw-013	7/10/2006	2006Q3	p-Chloroaniline	0	U	U	ug/L	2
BKGmw-013	10/2/2006	2006Q4	p-Chloroaniline	0	U	U	ug/L	2
BKGmw-013	1/25/2007	2007Q1	p-Chloroaniline	0	U	U	ug/L	2

Table A-2. Organic Compounds

Well_ID	SDate	Quarter	Analyte	Result	Lab		Units	RDL
					Flag	Qualifier		
BKGmw-013	4/18/2007	2007Q2	p-Chloroaniline	0	U	UJ	ug/L	2
BKGmw-013	7/11/2007	2007Q3	p-Chloroaniline	0	U	U	ug/L	2
BKGmw-015	4/14/2005	2005Q2	p-Chloroaniline	0	U	U	ug/L	2
BKGmw-015	7/12/2005	2005Q3	p-Chloroaniline	0	U	U	ug/L	2
BKGmw-015	10/5/2005	2005Q4	p-Chloroaniline	0	U	U	ug/L	2
BKGmw-015	3/9/2006	2006Q1	p-Chloroaniline	0	U	U	ug/L	2
BKGmw-015	5/4/2006	2006Q2	p-Chloroaniline	0	U	U	ug/L	2
BKGmw-015	7/12/2006	2006Q3	p-Chloroaniline	0	U	U	ug/L	2
BKGmw-015	10/4/2006	2006Q4	p-Chloroaniline	0	U	U	ug/L	2
BKGmw-015	1/22/2007	2007Q1	p-Chloroaniline	0	U	U	ug/L	2
BKGmw-015	4/18/2007	2007Q2	p-Chloroaniline	0	U	U	ug/L	2
BKGmw-015	7/12/2007	2007Q3	p-Chloroaniline	0	U	U	ug/L	2
BKGmw-016	4/14/2005	2005Q2	p-Chloroaniline	0	U	U	ug/L	2
BKGmw-016	7/12/2005	2005Q3	p-Chloroaniline	0	U	U	ug/L	2
BKGmw-016	10/4/2005	2005Q4	p-Chloroaniline	0	U	U	ug/L	2
BKGmw-016	3/9/2006	2006Q1	p-Chloroaniline	0	U	U	ug/L	2
BKGmw-016	5/4/2006	2006Q2	p-Chloroaniline	0	U	U	ug/L	2
BKGmw-016	7/11/2006	2006Q3	p-Chloroaniline	0	U	R	ug/L	2
BKGmw-016	10/5/2006	2006Q4	p-Chloroaniline	0	U	U	ug/L	2
BKGmw-016	1/24/2007	2007Q1	p-Chloroaniline	0	U	U	ug/L	2
BKGmw-016	1/24/2007	2007Q1	p-Chloroaniline	0	U	U	ug/L	2
BKGmw-016	4/18/2007	2007Q2	p-Chloroaniline	0	U	U	ug/L	2
BKGmw-016	7/12/2007	2007Q3	p-Chloroaniline	0	U	U	ug/L	2
BKGmw-017	4/14/2005	2005Q2	p-Chloroaniline	0	U	UJ	ug/L	2
BKGmw-017	7/12/2005	2005Q3	p-Chloroaniline	0	U	U	ug/L	2
BKGmw-017	10/4/2005	2005Q4	p-Chloroaniline	0	U	U	ug/L	2
BKGmw-017	3/8/2006	2006Q1	p-Chloroaniline	0	U	U	ug/L	2
BKGmw-017	5/3/2006	2006Q2	p-Chloroaniline	0	U	U	ug/L	2
BKGmw-017	7/12/2006	2006Q3	p-Chloroaniline	0	U	U	ug/L	2
BKGmw-017	10/4/2006	2006Q4	p-Chloroaniline	0	U	U	ug/L	2
BKGmw-017	1/24/2007	2007Q1	p-Chloroaniline	0	U	U	ug/L	2
BKGmw-017	4/19/2007	2007Q2	p-Chloroaniline	0	U	U	ug/L	2
BKGmw-017	7/12/2007	2007Q3	p-Chloroaniline	0	U	U	ug/L	2
BKGmw-018	4/14/2005	2005Q2	p-Chloroaniline	0	U	U	ug/L	2
BKGmw-018	7/12/2005	2005Q3	p-Chloroaniline	0	U	U	ug/L	2
BKGmw-018	10/5/2005	2005Q4	p-Chloroaniline	0	U	U	ug/L	2
BKGmw-018	3/9/2006	2006Q1	p-Chloroaniline	0	U	U	ug/L	2
BKGmw-018	5/4/2006	2006Q2	p-Chloroaniline	0	U	U	ug/L	2
BKGmw-018	7/12/2006	2006Q3	p-Chloroaniline	0	U	U	ug/L	2
BKGmw-018	10/4/2006	2006Q4	p-Chloroaniline	0	U	U	ug/L	2
BKGmw-018	1/22/2007	2007Q1	p-Chloroaniline	0	U	U	ug/L	2
BKGmw-018	4/18/2007	2007Q2	p-Chloroaniline	0	U	U	ug/L	2
BKGmw-018	7/12/2007	2007Q3	p-Chloroaniline	0	U	U	ug/L	2
BKGmw-019	4/14/2005	2005Q2	p-Chloroaniline	0	U	U	ug/L	2
BKGmw-019	7/12/2005	2005Q3	p-Chloroaniline	0	U	U	ug/L	2
BKGmw-019	10/6/2005	2005Q4	p-Chloroaniline	0	U	U	ug/L	2
BKGmw-019	10/6/2005	2005Q4	p-Chloroaniline	0	U	U	ug/L	2
BKGmw-019	3/8/2006	2006Q1	p-Chloroaniline	0	U	U	ug/L	2
BKGmw-019	3/8/2006	2006Q1	p-Chloroaniline	0	U	U	ug/L	2
BKGmw-019	5/4/2006	2006Q2	p-Chloroaniline	0	U	U	ug/L	2
BKGmw-019	7/12/2006	2006Q3	p-Chloroaniline	0	U	U	ug/L	2
BKGmw-019	10/4/2006	2006Q4	p-Chloroaniline	0	U	U	ug/L	2
BKGmw-019	10/4/2006	2006Q4	p-Chloroaniline	0	U	U	ug/L	2
BKGmw-019	1/25/2007	2007Q1	p-Chloroaniline	0	U	U	ug/L	2
BKGmw-019	4/18/2007	2007Q2	p-Chloroaniline	0	U	U	ug/L	2
BKGmw-019	7/11/2007	2007Q3	p-Chloroaniline	0	U	UJ	ug/L	2
BKGmw-020	4/13/2005	2005Q2	p-Chloroaniline	0	U	U	ug/L	2
BKGmw-020	7/13/2005	2005Q3	p-Chloroaniline	0	U	U	ug/L	2
BKGmw-020	10/4/2005	2005Q4	p-Chloroaniline	0	U	U	ug/L	2
BKGmw-020	3/9/2006	2006Q1	p-Chloroaniline	0	U	U	ug/L	2
BKGmw-020	5/3/2006	2006Q2	p-Chloroaniline	0	U	U	ug/L	2

Table A-2. Organic Compounds

Well_ID	SDate	Quarter	Analyte	Result	Lab		Units	RDL
					Flag	Qualifier		
BKGmw-020	7/12/2006	2006Q3	p-Chloroaniline	0	U	UJ	ug/L	2
BKGmw-020	7/12/2006	2006Q3	p-Chloroaniline	0	U	U	ug/L	2
BKGmw-020	10/5/2006	2006Q4	p-Chloroaniline	0	U	U	ug/L	2
BKGmw-020	1/22/2007	2007Q1	p-Chloroaniline	0	U	U	ug/L	2
BKGmw-020	4/18/2007	2007Q2	p-Chloroaniline	0	U	U	ug/L	2
BKGmw-020	7/11/2007	2007Q3	p-Chloroaniline	0	U	U	ug/L	2
BKGmw-020	7/11/2007	2007Q3	p-Chloroaniline	0	U	U	ug/L	2
BKGmw-021	4/13/2005	2005Q2	p-Chloroaniline	0	U	U	ug/L	2
BKGmw-021	7/13/2005	2005Q3	p-Chloroaniline	0	U	U	ug/L	2
BKGmw-021	7/13/2005	2005Q3	p-Chloroaniline	0	U	U	ug/L	2
BKGmw-021	10/5/2005	2005Q4	p-Chloroaniline	0	U	U	ug/L	2
BKGmw-021	3/8/2006	2006Q1	p-Chloroaniline	0	U	U	ug/L	2
BKGmw-021	5/3/2006	2006Q2	p-Chloroaniline	0	U	U	ug/L	2
BKGmw-021	7/10/2006	2006Q3	p-Chloroaniline	0	U	U	ug/L	2
BKGmw-021	10/4/2006	2006Q4	p-Chloroaniline	0	U	U	ug/L	2
BKGmw-021	1/25/2007	2007Q1	p-Chloroaniline	0	U	U	ug/L	2
BKGmw-021	4/19/2007	2007Q2	p-Chloroaniline	0	U	U	ug/L	2
BKGmw-021	7/10/2007	2007Q3	p-Chloroaniline	0	U	U	ug/L	2
BKGmw-004	4/13/2005	2005Q2	p-Cresol	0	U	U	ug/L	1
BKGmw-004	7/13/2005	2005Q3	p-Cresol	0	U	U	ug/L	1
BKGmw-004	10/5/2005	2005Q4	p-Cresol	0	U	U	ug/L	1
BKGmw-004	3/7/2006	2006Q1	p-Cresol	0	U	UJ	ug/L	1
BKGmw-004	5/3/2006	2006Q2	p-Cresol	0	U	U	ug/L	1
BKGmw-004	7/10/2006	2006Q3	p-Cresol	0	U	U	ug/L	1
BKGmw-004	10/4/2006	2006Q4	p-Cresol	0	U	U	ug/L	1
BKGmw-004	1/25/2007	2007Q1	p-Cresol	0	U	U	ug/L	1
BKGmw-004	4/19/2007	2007Q2	p-Cresol	0	U	U	ug/L	1
BKGmw-004	4/19/2007	2007Q2	p-Cresol	0	U	U	ug/L	1
BKGmw-004	7/10/2007	2007Q3	p-Cresol	0	U	U	ug/L	1
BKGmw-005	4/14/2005	2005Q2	p-Cresol	0	U	UJ	ug/L	1
BKGmw-005	4/14/2005	2005Q2	p-Cresol	0	U	U	ug/L	1
BKGmw-005	7/12/2005	2005Q3	p-Cresol	0	U	U	ug/L	1
BKGmw-005	10/5/2005	2005Q4	p-Cresol	0	U	U	ug/L	1
BKGmw-005	3/8/2006	2006Q1	p-Cresol	0	U	U	ug/L	1
BKGmw-005	3/8/2006	2006Q1	p-Cresol	0	U	U	ug/L	1
BKGmw-005	5/4/2006	2006Q2	p-Cresol	0	U	U	ug/L	1
BKGmw-005	7/12/2006	2006Q3	p-Cresol	0	U	U	ug/L	1
BKGmw-005	10/5/2006	2006Q4	p-Cresol	0	U	U	ug/L	1
BKGmw-005	1/24/2007	2007Q1	p-Cresol	0	U	U	ug/L	1
BKGmw-005	4/18/2007	2007Q2	p-Cresol	0	U	U	ug/L	1
BKGmw-005	7/12/2007	2007Q3	p-Cresol	0	U	UJ	ug/L	1
BKGmw-006	4/14/2005	2005Q2	p-Cresol	0	U	U	ug/L	1
BKGmw-006	7/12/2005	2005Q3	p-Cresol	0	U	U	ug/L	1
BKGmw-006	10/6/2005	2005Q4	p-Cresol	0	U	U	ug/L	1
BKGmw-006	3/9/2006	2006Q1	p-Cresol	0	U	U	ug/L	1
BKGmw-006	5/4/2006	2006Q2	p-Cresol	0	U	R	ug/L	1
BKGmw-006	7/12/2006	2006Q3	p-Cresol	0	U	U	ug/L	1
BKGmw-006	7/12/2006	2006Q3	p-Cresol	0	U	U	ug/L	1
BKGmw-006	10/4/2006	2006Q4	p-Cresol	0	U	U	ug/L	1
BKGmw-006	1/22/2007	2007Q1	p-Cresol	0	U	U	ug/L	1
BKGmw-006	4/18/2007	2007Q2	p-Cresol	0	U	UJ	ug/L	1
BKGmw-006	7/12/2007	2007Q3	p-Cresol	0	U	U	ug/L	1
BKGmw-008	4/13/2005	2005Q2	p-Cresol	0	U	U	ug/L	1
BKGmw-008	7/13/2005	2005Q3	p-Cresol	0	U	U	ug/L	1
BKGmw-008	10/5/2005	2005Q4	p-Cresol	0	U	U	ug/L	1
BKGmw-008	3/7/2006	2006Q1	p-Cresol	0	U	U	ug/L	1
BKGmw-008	5/3/2006	2006Q2	p-Cresol	0	U	U	ug/L	1
BKGmw-008	5/3/2006	2006Q2	p-Cresol	0	U	U	ug/L	1
BKGmw-008	7/10/2006	2006Q3	p-Cresol	0	U	U	ug/L	1
BKGmw-008	10/4/2006	2006Q4	p-Cresol	0	U	U	ug/L	1
BKGmw-008	1/23/2007	2007Q1	p-Cresol	0	U	U	ug/L	1

Table A-2. Organic Compounds

Well_ID	SDate	Quarter	Analyte	Result	Lab		Units	RDL
					Flag	Qualifier		
BKGmw-008	1/23/2007	2007Q1	p-Cresol	0	U	U	ug/L	1
BKGmw-008	4/19/2007	2007Q2	p-Cresol	0	U	U	ug/L	1
BKGmw-008	7/10/2007	2007Q3	p-Cresol	0	U	U	ug/L	1
BKGmw-010	4/12/2005	2005Q2	p-Cresol	0	U	U	ug/L	1
BKGmw-010	7/14/2005	2005Q3	p-Cresol	0	U	U	ug/L	1
BKGmw-010	10/5/2005	2005Q4	p-Cresol	0	U	U	ug/L	1
BKGmw-010	3/9/2006	2006Q1	p-Cresol	0	U	U	ug/L	1
BKGmw-010	5/1/2006	2006Q2	p-Cresol	0	U	U	ug/L	1
BKGmw-010	7/13/2006	2006Q3	p-Cresol	0	U	U	ug/L	1
BKGmw-010	10/3/2006	2006Q4	p-Cresol	0	U	U	ug/L	1
BKGmw-010	1/23/2007	2007Q1	p-Cresol	0	U	U	ug/L	1
BKGmw-010	4/19/2007	2007Q2	p-Cresol	0	U	U	ug/L	1
BKGmw-010	7/11/2007	2007Q3	p-Cresol	0	U	UJ	ug/L	1
BKGmw-012	4/12/2005	2005Q2	p-Cresol	0	U	U	ug/L	1
BKGmw-012	7/14/2005	2005Q3	p-Cresol	0	U	UJ	ug/L	1
BKGmw-012	10/3/2005	2005Q4	p-Cresol	0	U	U	ug/L	1
BKGmw-012	3/7/2006	2006Q1	p-Cresol	0	U	U	ug/L	1
BKGmw-012	5/1/2006	2006Q2	p-Cresol	0	U	U	ug/L	1
BKGmw-012	7/10/2006	2006Q3	p-Cresol	0	U	U	ug/L	1
BKGmw-012	10/3/2006	2006Q4	p-Cresol	0	U	U	ug/L	1
BKGmw-012	1/23/2007	2007Q1	p-Cresol	0	U	U	ug/L	1
BKGmw-012	4/18/2007	2007Q2	p-Cresol	0	U	UJ	ug/L	1
BKGmw-012	7/10/2007	2007Q3	p-Cresol	0	U	U	ug/L	1
BKGmw-013	4/14/2005	2005Q2	p-Cresol	0	U	U	ug/L	1
BKGmw-013	7/12/2005	2005Q3	p-Cresol	0	U	U	ug/L	1
BKGmw-013	10/5/2005	2005Q4	p-Cresol	0	U	U	ug/L	1
BKGmw-013	3/9/2006	2006Q1	p-Cresol	0	U	R	ug/L	1
BKGmw-013	5/3/2006	2006Q2	p-Cresol	0	U	U	ug/L	1
BKGmw-013	5/3/2006	2006Q2	p-Cresol	0	U	U	ug/L	1
BKGmw-013	7/10/2006	2006Q3	p-Cresol	0	U	U	ug/L	1
BKGmw-013	10/2/2006	2006Q4	p-Cresol	0	U	U	ug/L	1
BKGmw-013	1/25/2007	2007Q1	p-Cresol	0	U	U	ug/L	1
BKGmw-013	4/18/2007	2007Q2	p-Cresol	0	U	UJ	ug/L	1
BKGmw-013	7/11/2007	2007Q3	p-Cresol	0	U	U	ug/L	1
BKGmw-015	4/14/2005	2005Q2	p-Cresol	0	U	U	ug/L	1
BKGmw-015	7/12/2005	2005Q3	p-Cresol	0	U	U	ug/L	1
BKGmw-015	10/5/2005	2005Q4	p-Cresol	0	U	U	ug/L	1
BKGmw-015	3/9/2006	2006Q1	p-Cresol	0	U	U	ug/L	1
BKGmw-015	5/4/2006	2006Q2	p-Cresol	0	U	U	ug/L	1
BKGmw-015	7/12/2006	2006Q3	p-Cresol	0	U	U	ug/L	1
BKGmw-015	10/4/2006	2006Q4	p-Cresol	0	U	U	ug/L	1
BKGmw-015	1/22/2007	2007Q1	p-Cresol	0	U	U	ug/L	1
BKGmw-015	4/18/2007	2007Q2	p-Cresol	0	U	U	ug/L	1
BKGmw-015	7/12/2007	2007Q3	p-Cresol	0	U	U	ug/L	1
BKGmw-016	4/14/2005	2005Q2	p-Cresol	0	U	U	ug/L	1
BKGmw-016	7/12/2005	2005Q3	p-Cresol	0	U	U	ug/L	1
BKGmw-016	10/4/2005	2005Q4	p-Cresol	0	U	U	ug/L	1
BKGmw-016	3/9/2006	2006Q1	p-Cresol	0	U	U	ug/L	1
BKGmw-016	5/4/2006	2006Q2	p-Cresol	0	U	UJ	ug/L	1
BKGmw-016	7/11/2006	2006Q3	p-Cresol	0	U	R	ug/L	1
BKGmw-016	10/5/2006	2006Q4	p-Cresol	0	U	U	ug/L	1
BKGmw-016	1/24/2007	2007Q1	p-Cresol	0	U	U	ug/L	1
BKGmw-016	1/24/2007	2007Q1	p-Cresol	0	U	U	ug/L	1
BKGmw-016	4/18/2007	2007Q2	p-Cresol	0	U	U	ug/L	1
BKGmw-016	7/12/2007	2007Q3	p-Cresol	0	U	U	ug/L	1
BKGmw-017	4/14/2005	2005Q2	p-Cresol	0	U	UJ	ug/L	1
BKGmw-017	7/12/2005	2005Q3	p-Cresol	0	U	U	ug/L	1
BKGmw-017	10/4/2005	2005Q4	p-Cresol	0	U	U	ug/L	1
BKGmw-017	3/8/2006	2006Q1	p-Cresol	0	U	U	ug/L	1
BKGmw-017	5/3/2006	2006Q2	p-Cresol	0	U	U	ug/L	1
BKGmw-017	7/12/2006	2006Q3	p-Cresol	0	U	U	ug/L	1

Table A-2. Organic Compounds

Well_ID	SDate	Quarter	Analyte	Result	Lab		Units	RDL
					Flag	Qualifier		
BKGmw-017	10/4/2006	2006Q4	p-Cresol	0	U	U	ug/L	1
BKGmw-017	1/24/2007	2007Q1	p-Cresol	0	U	U	ug/L	1
BKGmw-017	4/19/2007	2007Q2	p-Cresol	0	U	U	ug/L	1
BKGmw-017	7/12/2007	2007Q3	p-Cresol	0	U	UJ	ug/L	1
BKGmw-018	4/14/2005	2005Q2	p-Cresol	0	U	U	ug/L	1
BKGmw-018	7/12/2005	2005Q3	p-Cresol	0	U	U	ug/L	1
BKGmw-018	10/5/2005	2005Q4	p-Cresol	0	U	U	ug/L	1
BKGmw-018	3/9/2006	2006Q1	p-Cresol	0	U	U	ug/L	1
BKGmw-018	5/4/2006	2006Q2	p-Cresol	0	U	U	ug/L	1
BKGmw-018	7/12/2006	2006Q3	p-Cresol	0	U	U	ug/L	1
BKGmw-018	10/4/2006	2006Q4	p-Cresol	0	U	U	ug/L	1
BKGmw-018	1/22/2007	2007Q1	p-Cresol	0	U	U	ug/L	1
BKGmw-018	4/18/2007	2007Q2	p-Cresol	0	U	U	ug/L	1
BKGmw-018	7/12/2007	2007Q3	p-Cresol	0	U	U	ug/L	1
BKGmw-019	4/14/2005	2005Q2	p-Cresol	0	U	UJ	ug/L	1
BKGmw-019	7/12/2005	2005Q3	p-Cresol	0	U	U	ug/L	1
BKGmw-019	10/6/2005	2005Q4	p-Cresol	0	U	U	ug/L	1
BKGmw-019	10/6/2005	2005Q4	p-Cresol	0	U	U	ug/L	1
BKGmw-019	3/8/2006	2006Q1	p-Cresol	0	U	U	ug/L	1
BKGmw-019	3/8/2006	2006Q1	p-Cresol	0	U	U	ug/L	1
BKGmw-019	5/4/2006	2006Q2	p-Cresol	0	U	U	ug/L	1
BKGmw-019	7/12/2006	2006Q3	p-Cresol	0	U	U	ug/L	1
BKGmw-019	10/4/2006	2006Q4	p-Cresol	0	U	U	ug/L	1
BKGmw-019	10/4/2006	2006Q4	p-Cresol	0	U	U	ug/L	1
BKGmw-019	1/25/2007	2007Q1	p-Cresol	0	U	U	ug/L	1
BKGmw-019	4/18/2007	2007Q2	p-Cresol	0	U	UJ	ug/L	1
BKGmw-019	7/11/2007	2007Q3	p-Cresol	0	U	UJ	ug/L	1
BKGmw-020	4/13/2005	2005Q2	p-Cresol	0	U	U	ug/L	1
BKGmw-020	7/13/2005	2005Q3	p-Cresol	0	U	U	ug/L	1
BKGmw-020	10/4/2005	2005Q4	p-Cresol	0	U	U	ug/L	1
BKGmw-020	3/9/2006	2006Q1	p-Cresol	0	U	U	ug/L	1
BKGmw-020	5/3/2006	2006Q2	p-Cresol	0	U	U	ug/L	1
BKGmw-020	7/12/2006	2006Q3	p-Cresol	0	U	U	ug/L	1
BKGmw-020	7/12/2006	2006Q3	p-Cresol	0	U	U	ug/L	1
BKGmw-020	10/5/2006	2006Q4	p-Cresol	0	U	U	ug/L	1
BKGmw-020	1/22/2007	2007Q1	p-Cresol	0	U	U	ug/L	1
BKGmw-020	4/18/2007	2007Q2	p-Cresol	0	U	UJ	ug/L	1
BKGmw-020	7/11/2007	2007Q3	p-Cresol	0	U	U	ug/L	1
BKGmw-020	7/11/2007	2007Q3	p-Cresol	0	U	U	ug/L	1
BKGmw-021	4/13/2005	2005Q2	p-Cresol	0	U	U	ug/L	1
BKGmw-021	7/13/2005	2005Q3	p-Cresol	0	U	U	ug/L	1
BKGmw-021	7/13/2005	2005Q3	p-Cresol	0	U	U	ug/L	1
BKGmw-021	10/5/2005	2005Q4	p-Cresol	0	U	U	ug/L	1
BKGmw-021	3/8/2006	2006Q1	p-Cresol	0	U	U	ug/L	1
BKGmw-021	5/3/2006	2006Q2	p-Cresol	0	U	U	ug/L	1
BKGmw-021	7/10/2006	2006Q3	p-Cresol	0	U	U	ug/L	1
BKGmw-021	10/4/2006	2006Q4	p-Cresol	0	U	U	ug/L	1
BKGmw-021	1/25/2007	2007Q1	p-Cresol	0	U	U	ug/L	1
BKGmw-021	4/19/2007	2007Q2	p-Cresol	0	U	U	ug/L	1
BKGmw-021	7/10/2007	2007Q3	p-Cresol	0	U	U	ug/L	1
BKGmw-004	4/13/2005	2005Q2	Pentachlorophenol	0	U	U	ug/L	5
BKGmw-004	7/13/2005	2005Q3	Pentachlorophenol	0	U	U	ug/L	5
BKGmw-004	10/5/2005	2005Q4	Pentachlorophenol	0	U	U	ug/L	5
BKGmw-004	3/7/2006	2006Q1	Pentachlorophenol	0	U	UJ	ug/L	5
BKGmw-004	5/3/2006	2006Q2	Pentachlorophenol	0	U	U	ug/L	5
BKGmw-004	7/10/2006	2006Q3	Pentachlorophenol	0	U	U	ug/L	5
BKGmw-004	10/4/2006	2006Q4	Pentachlorophenol	0	U	U	ug/L	5
BKGmw-004	1/25/2007	2007Q1	Pentachlorophenol	0	U	U	ug/L	5
BKGmw-004	4/19/2007	2007Q2	Pentachlorophenol	0	U	U	ug/L	5
BKGmw-004	4/19/2007	2007Q2	Pentachlorophenol	0	U	U	ug/L	5
BKGmw-004	7/10/2007	2007Q3	Pentachlorophenol	0	U	U	ug/L	5

Table A-2. Organic Compounds

Well_ID	SDate	Quarter	Analyte	Result	Lab		Units	RDL
					Flag	Qualifier		
BKGmw-005	4/14/2005	2005Q2	Pentachlorophenol	0 U	U	U	ug/L	5
BKGmw-005	4/14/2005	2005Q2	Pentachlorophenol	0 U	UJ	U	ug/L	5
BKGmw-005	7/12/2005	2005Q3	Pentachlorophenol	0 U	U	U	ug/L	5
BKGmw-005	10/5/2005	2005Q4	Pentachlorophenol	0 U	U	U	ug/L	5
BKGmw-005	3/8/2006	2006Q1	Pentachlorophenol	0 U	U	U	ug/L	5
BKGmw-005	3/8/2006	2006Q1	Pentachlorophenol	0 U	U	U	ug/L	5
BKGmw-005	5/4/2006	2006Q2	Pentachlorophenol	0 U	U	U	ug/L	5
BKGmw-005	7/12/2006	2006Q3	Pentachlorophenol	0 U	U	U	ug/L	5
BKGmw-005	10/5/2006	2006Q4	Pentachlorophenol	0 U	U	U	ug/L	5
BKGmw-005	1/24/2007	2007Q1	Pentachlorophenol	0 U	U	U	ug/L	5
BKGmw-005	4/18/2007	2007Q2	Pentachlorophenol	0 U	U	U	ug/L	5
BKGmw-005	7/12/2007	2007Q3	Pentachlorophenol	0 U	UJ	U	ug/L	5
BKGmw-006	4/14/2005	2005Q2	Pentachlorophenol	0 U	U	U	ug/L	5
BKGmw-006	7/12/2005	2005Q3	Pentachlorophenol	0 U	U	U	ug/L	5
BKGmw-006	10/6/2005	2005Q4	Pentachlorophenol	0 U	U	U	ug/L	5
BKGmw-006	3/9/2006	2006Q1	Pentachlorophenol	0 U	U	U	ug/L	5
BKGmw-006	5/4/2006	2006Q2	Pentachlorophenol	0 U	R	U	ug/L	5
BKGmw-006	7/12/2006	2006Q3	Pentachlorophenol	0 U	U	U	ug/L	5
BKGmw-006	7/12/2006	2006Q3	Pentachlorophenol	0 U	U	U	ug/L	5
BKGmw-006	10/4/2006	2006Q4	Pentachlorophenol	0 U	U	U	ug/L	5
BKGmw-006	1/22/2007	2007Q1	Pentachlorophenol	0 U	U	U	ug/L	5
BKGmw-006	4/18/2007	2007Q2	Pentachlorophenol	0 U	UJ	U	ug/L	5
BKGmw-006	7/12/2007	2007Q3	Pentachlorophenol	0 U	U	U	ug/L	5
BKGmw-008	4/13/2005	2005Q2	Pentachlorophenol	0 U	U	U	ug/L	5
BKGmw-008	7/13/2005	2005Q3	Pentachlorophenol	0 U	U	U	ug/L	5
BKGmw-008	10/5/2005	2005Q4	Pentachlorophenol	0 U	U	U	ug/L	5
BKGmw-008	3/7/2006	2006Q1	Pentachlorophenol	0 U	U	U	ug/L	5
BKGmw-008	5/3/2006	2006Q2	Pentachlorophenol	0 U	U	U	ug/L	5
BKGmw-008	5/3/2006	2006Q2	Pentachlorophenol	0 U	U	U	ug/L	5
BKGmw-008	7/10/2006	2006Q3	Pentachlorophenol	0 U	UJ	U	ug/L	5
BKGmw-008	10/4/2006	2006Q4	Pentachlorophenol	0 U	U	U	ug/L	5
BKGmw-008	1/23/2007	2007Q1	Pentachlorophenol	0 U	U	U	ug/L	5
BKGmw-008	1/23/2007	2007Q1	Pentachlorophenol	0 U	U	U	ug/L	5
BKGmw-008	4/19/2007	2007Q2	Pentachlorophenol	0 U	U	U	ug/L	5
BKGmw-008	7/10/2007	2007Q3	Pentachlorophenol	0 U	U	U	ug/L	5
BKGmw-010	4/12/2005	2005Q2	Pentachlorophenol	0 U	U	U	ug/L	5
BKGmw-010	7/14/2005	2005Q3	Pentachlorophenol	0 U	R	U	ug/L	5
BKGmw-010	10/5/2005	2005Q4	Pentachlorophenol	0 U	U	U	ug/L	5
BKGmw-010	3/9/2006	2006Q1	Pentachlorophenol	0 U	U	U	ug/L	5
BKGmw-010	5/1/2006	2006Q2	Pentachlorophenol	0 U	U	U	ug/L	5
BKGmw-010	7/13/2006	2006Q3	Pentachlorophenol	0 U	U	U	ug/L	5
BKGmw-010	10/3/2006	2006Q4	Pentachlorophenol	0 U	U	U	ug/L	5
BKGmw-010	1/23/2007	2007Q1	Pentachlorophenol	0 U	U	U	ug/L	5
BKGmw-010	4/19/2007	2007Q2	Pentachlorophenol	0 U	U	U	ug/L	5
BKGmw-010	7/11/2007	2007Q3	Pentachlorophenol	0 U	UJ	U	ug/L	5
BKGmw-012	4/12/2005	2005Q2	Pentachlorophenol	0 U	U	U	ug/L	5
BKGmw-012	7/14/2005	2005Q3	Pentachlorophenol	0 U	R	U	ug/L	5
BKGmw-012	10/3/2005	2005Q4	Pentachlorophenol	0 U	U	U	ug/L	5
BKGmw-012	3/7/2006	2006Q1	Pentachlorophenol	0 U	U	U	ug/L	5
BKGmw-012	5/1/2006	2006Q2	Pentachlorophenol	0 U	U	U	ug/L	5
BKGmw-012	7/10/2006	2006Q3	Pentachlorophenol	0 U	U	U	ug/L	5
BKGmw-012	10/3/2006	2006Q4	Pentachlorophenol	0 U	U	U	ug/L	5
BKGmw-012	1/23/2007	2007Q1	Pentachlorophenol	0 U	U	U	ug/L	5
BKGmw-012	4/18/2007	2007Q2	Pentachlorophenol	0 U	UJ	U	ug/L	5
BKGmw-012	7/10/2007	2007Q3	Pentachlorophenol	0 U	U	U	ug/L	5
BKGmw-013	4/14/2005	2005Q2	Pentachlorophenol	0 U	U	U	ug/L	5
BKGmw-013	7/12/2005	2005Q3	Pentachlorophenol	0 U	U	U	ug/L	5
BKGmw-013	10/5/2005	2005Q4	Pentachlorophenol	0 U	U	U	ug/L	5
BKGmw-013	3/9/2006	2006Q1	Pentachlorophenol	0 U	R	U	ug/L	5
BKGmw-013	5/3/2006	2006Q2	Pentachlorophenol	0 U	U	U	ug/L	5
BKGmw-013	5/3/2006	2006Q2	Pentachlorophenol	0 U	U	U	ug/L	5

Table A-2. Organic Compounds

Well_ID	SDate	Quarter	Analyte	Result	Lab		Units	RDL
					Flag	Qualifier		
BKGmw-013	7/10/2006	2006Q3	Pentachlorophenol	0	U	U	ug/L	5
BKGmw-013	10/2/2006	2006Q4	Pentachlorophenol	0	U	U	ug/L	5
BKGmw-013	1/25/2007	2007Q1	Pentachlorophenol	0	U	U	ug/L	5
BKGmw-013	4/18/2007	2007Q2	Pentachlorophenol	0	U	UJ	ug/L	5
BKGmw-013	7/11/2007	2007Q3	Pentachlorophenol	0	U	U	ug/L	5
BKGmw-015	4/14/2005	2005Q2	Pentachlorophenol	0	U	U	ug/L	5
BKGmw-015	7/12/2005	2005Q3	Pentachlorophenol	0	U	U	ug/L	5
BKGmw-015	10/5/2005	2005Q4	Pentachlorophenol	0	U	U	ug/L	5
BKGmw-015	3/9/2006	2006Q1	Pentachlorophenol	0	U	U	ug/L	5
BKGmw-015	5/4/2006	2006Q2	Pentachlorophenol	0	U	U	ug/L	5
BKGmw-015	7/12/2006	2006Q3	Pentachlorophenol	0	U	U	ug/L	5
BKGmw-015	10/4/2006	2006Q4	Pentachlorophenol	0	U	U	ug/L	5
BKGmw-015	1/22/2007	2007Q1	Pentachlorophenol	0	U	U	ug/L	5
BKGmw-015	4/18/2007	2007Q2	Pentachlorophenol	0	U	U	ug/L	5
BKGmw-015	7/12/2007	2007Q3	Pentachlorophenol	0	U	U	ug/L	5
BKGmw-016	4/14/2005	2005Q2	Pentachlorophenol	0	U	U	ug/L	5
BKGmw-016	7/12/2005	2005Q3	Pentachlorophenol	0	U	U	ug/L	5
BKGmw-016	10/4/2005	2005Q4	Pentachlorophenol	0	U	U	ug/L	5
BKGmw-016	3/9/2006	2006Q1	Pentachlorophenol	0	U	U	ug/L	5
BKGmw-016	5/4/2006	2006Q2	Pentachlorophenol	0	U	UJ	ug/L	5
BKGmw-016	7/11/2006	2006Q3	Pentachlorophenol	0	U	R	ug/L	5
BKGmw-016	10/5/2006	2006Q4	Pentachlorophenol	0	U	U	ug/L	5
BKGmw-016	1/24/2007	2007Q1	Pentachlorophenol	0	U	U	ug/L	5
BKGmw-016	1/24/2007	2007Q1	Pentachlorophenol	0	U	U	ug/L	5
BKGmw-016	4/18/2007	2007Q2	Pentachlorophenol	0	U	U	ug/L	5
BKGmw-016	7/12/2007	2007Q3	Pentachlorophenol	0	U	U	ug/L	5
BKGmw-017	4/14/2005	2005Q2	Pentachlorophenol	0	U	UJ	ug/L	5
BKGmw-017	7/12/2005	2005Q3	Pentachlorophenol	0	U	U	ug/L	5
BKGmw-017	10/4/2005	2005Q4	Pentachlorophenol	0	U	U	ug/L	5
BKGmw-017	3/8/2006	2006Q1	Pentachlorophenol	0	U	U	ug/L	5
BKGmw-017	5/3/2006	2006Q2	Pentachlorophenol	0	U	U	ug/L	5
BKGmw-017	7/12/2006	2006Q3	Pentachlorophenol	0	U	U	ug/L	5
BKGmw-017	10/4/2006	2006Q4	Pentachlorophenol	0	U	U	ug/L	5
BKGmw-017	1/24/2007	2007Q1	Pentachlorophenol	0	U	U	ug/L	5
BKGmw-017	4/19/2007	2007Q2	Pentachlorophenol	0	U	U	ug/L	5
BKGmw-017	7/12/2007	2007Q3	Pentachlorophenol	0	U	UJ	ug/L	5
BKGmw-018	4/14/2005	2005Q2	Pentachlorophenol	0	U	U	ug/L	5
BKGmw-018	7/12/2005	2005Q3	Pentachlorophenol	0	U	U	ug/L	5
BKGmw-018	10/5/2005	2005Q4	Pentachlorophenol	0	U	U	ug/L	5
BKGmw-018	3/9/2006	2006Q1	Pentachlorophenol	0	U	U	ug/L	5
BKGmw-018	5/4/2006	2006Q2	Pentachlorophenol	0	U	U	ug/L	5
BKGmw-018	7/12/2006	2006Q3	Pentachlorophenol	0	U	U	ug/L	5
BKGmw-018	10/4/2006	2006Q4	Pentachlorophenol	0	U	U	ug/L	5
BKGmw-018	1/22/2007	2007Q1	Pentachlorophenol	0	U	U	ug/L	5
BKGmw-018	4/18/2007	2007Q2	Pentachlorophenol	0	U	U	ug/L	5
BKGmw-018	7/12/2007	2007Q3	Pentachlorophenol	0	U	U	ug/L	5
BKGmw-019	4/14/2005	2005Q2	Pentachlorophenol	0	U	UJ	ug/L	5
BKGmw-019	7/12/2005	2005Q3	Pentachlorophenol	0	U	U	ug/L	5
BKGmw-019	10/6/2005	2005Q4	Pentachlorophenol	0	U	U	ug/L	5
BKGmw-019	10/6/2005	2005Q4	Pentachlorophenol	0	U	U	ug/L	5
BKGmw-019	3/8/2006	2006Q1	Pentachlorophenol	0	U	U	ug/L	5
BKGmw-019	3/8/2006	2006Q1	Pentachlorophenol	0	U	U	ug/L	5
BKGmw-019	5/4/2006	2006Q2	Pentachlorophenol	0	U	U	ug/L	5
BKGmw-019	7/12/2006	2006Q3	Pentachlorophenol	0	U	U	ug/L	5
BKGmw-019	10/4/2006	2006Q4	Pentachlorophenol	0	U	U	ug/L	5
BKGmw-019	10/4/2006	2006Q4	Pentachlorophenol	0	U	U	ug/L	5
BKGmw-019	1/25/2007	2007Q1	Pentachlorophenol	0	U	U	ug/L	5
BKGmw-019	4/18/2007	2007Q2	Pentachlorophenol	0	U	UJ	ug/L	5
BKGmw-019	7/11/2007	2007Q3	Pentachlorophenol	0	U	UJ	ug/L	5
BKGmw-020	4/13/2005	2005Q2	Pentachlorophenol	0	U	U	ug/L	5
BKGmw-020	7/13/2005	2005Q3	Pentachlorophenol	0	U	U	ug/L	5

Table A-2. Organic Compounds

Well_ID	SDate	Quarter	Analyte	Result	Lab			Units	RDL
					Flag	Qualifier			
BKGmw-020	10/4/2005	2005Q4	Pentachlorophenol	0	U	U	ug/L	5	
BKGmw-020	3/9/2006	2006Q1	Pentachlorophenol	0	U	U	ug/L	5	
BKGmw-020	5/3/2006	2006Q2	Pentachlorophenol	0	U	U	ug/L	5	
BKGmw-020	7/12/2006	2006Q3	Pentachlorophenol	0	U	U	ug/L	5	
BKGmw-020	7/12/2006	2006Q3	Pentachlorophenol	0	U	U	ug/L	5	
BKGmw-020	10/5/2006	2006Q4	Pentachlorophenol	0	U	U	ug/L	5	
BKGmw-020	1/22/2007	2007Q1	Pentachlorophenol	0	U	U	ug/L	5	
BKGmw-020	4/18/2007	2007Q2	Pentachlorophenol	0	U	UJ	ug/L	5	
BKGmw-020	7/11/2007	2007Q3	Pentachlorophenol	0	U	U	ug/L	5	
BKGmw-020	7/11/2007	2007Q3	Pentachlorophenol	0	U	U	ug/L	5	
BKGmw-021	4/13/2005	2005Q2	Pentachlorophenol	0	U	U	ug/L	5	
BKGmw-021	7/13/2005	2005Q3	Pentachlorophenol	0	U	U	ug/L	5	
BKGmw-021	7/13/2005	2005Q3	Pentachlorophenol	0	U	U	ug/L	5	
BKGmw-021	10/5/2005	2005Q4	Pentachlorophenol	0	U	U	ug/L	5	
BKGmw-021	3/8/2006	2006Q1	Pentachlorophenol	0	U	U	ug/L	5	
BKGmw-021	5/3/2006	2006Q2	Pentachlorophenol	0	U	U	ug/L	5	
BKGmw-021	7/10/2006	2006Q3	Pentachlorophenol	0	U	U	ug/L	5	
BKGmw-021	10/4/2006	2006Q4	Pentachlorophenol	0	U	U	ug/L	5	
BKGmw-021	1/25/2007	2007Q1	Pentachlorophenol	0	U	U	ug/L	5	
BKGmw-021	4/19/2007	2007Q2	Pentachlorophenol	0	U	U	ug/L	5	
BKGmw-021	7/10/2007	2007Q3	Pentachlorophenol	0	U	U	ug/L	5	
BKGmw-004	4/19/2007	2007Q2	Pentaerythritol tetranitrate	0	U	U	ug/L	0.72	
BKGmw-004	4/19/2007	2007Q2	Pentaerythritol tetranitrate	0	U	U	ug/L	0.7	
BKGmw-004	7/10/2007	2007Q3	Pentaerythritol tetranitrate	0	U	U	ug/L	0.72	
BKGmw-005	4/18/2007	2007Q2	Pentaerythritol tetranitrate	0	U	U	ug/L	0.65	
BKGmw-005	7/12/2007	2007Q3	Pentaerythritol tetranitrate	0	U	U	ug/L	0.62	
BKGmw-006	4/18/2007	2007Q2	Pentaerythritol tetranitrate	0	U	U	ug/L	0.67	
BKGmw-006	7/12/2007	2007Q3	Pentaerythritol tetranitrate	0	U	U	ug/L	0.62	
BKGmw-008	4/19/2007	2007Q2	Pentaerythritol tetranitrate	0	U	U	ug/L	0.65	
BKGmw-008	7/10/2007	2007Q3	Pentaerythritol tetranitrate	0	U	U	ug/L	0.7	
BKGmw-010	4/19/2007	2007Q2	Pentaerythritol tetranitrate	0	U	U	ug/L	0.65	
BKGmw-010	7/11/2007	2007Q3	Pentaerythritol tetranitrate	0	U	U	ug/L	0.65	
BKGmw-012	4/18/2007	2007Q2	Pentaerythritol tetranitrate	0	U	U	ug/L	0.67	
BKGmw-012	7/10/2007	2007Q3	Pentaerythritol tetranitrate	0	U	U	ug/L	0.63	
BKGmw-013	4/18/2007	2007Q2	Pentaerythritol tetranitrate	0	U	U	ug/L	0.7	
BKGmw-013	7/11/2007	2007Q3	Pentaerythritol tetranitrate	0	U	U	ug/L	0.73	
BKGmw-015	4/18/2007	2007Q2	Pentaerythritol tetranitrate	0	U	U	ug/L	0.65	
BKGmw-015	7/12/2007	2007Q3	Pentaerythritol tetranitrate	0	U	U	ug/L	0.73	
BKGmw-016	4/18/2007	2007Q2	Pentaerythritol tetranitrate	0	U	U	ug/L	0.68	
BKGmw-016	7/12/2007	2007Q3	Pentaerythritol tetranitrate	0	U	U	ug/L	0.73	
BKGmw-017	4/19/2007	2007Q2	Pentaerythritol tetranitrate	0.34	J	J	ug/L	0.7	
BKGmw-017	7/12/2007	2007Q3	Pentaerythritol tetranitrate	0	U	U	ug/L	0.67	
BKGmw-018	4/18/2007	2007Q2	Pentaerythritol tetranitrate	0	U	U	ug/L	0.65	
BKGmw-018	7/12/2007	2007Q3	Pentaerythritol tetranitrate	0	U	U	ug/L	0.64	
BKGmw-019	4/18/2007	2007Q2	Pentaerythritol tetranitrate	0	U	U	ug/L	0.65	
BKGmw-019	7/11/2007	2007Q3	Pentaerythritol tetranitrate	0	U	UJ	ug/L	0.64	
BKGmw-020	4/18/2007	2007Q2	Pentaerythritol tetranitrate	0	U	U	ug/L	0.67	
BKGmw-020	7/11/2007	2007Q3	Pentaerythritol tetranitrate	0	U	U	ug/L	0.65	
BKGmw-020	7/11/2007	2007Q3	Pentaerythritol tetranitrate	0	U	U	ug/L	0.65	
BKGmw-021	4/19/2007	2007Q2	Pentaerythritol tetranitrate	0	U	U	ug/L	0.68	
BKGmw-021	7/10/2007	2007Q3	Pentaerythritol tetranitrate	0	U	U	ug/L	0.64	
BKGmw-004	4/13/2005	2005Q2	Phenanthrene	0	U	U	ug/L	0.2	
BKGmw-004	7/13/2005	2005Q3	Phenanthrene	0	U	U	ug/L	0.2	
BKGmw-004	10/5/2005	2005Q4	Phenanthrene	0	U	U	ug/L	0.2	
BKGmw-004	3/7/2006	2006Q1	Phenanthrene	0	U	UJ	ug/L	0.2	
BKGmw-004	5/3/2006	2006Q2	Phenanthrene	0	U	U	ug/L	0.2	
BKGmw-004	7/10/2006	2006Q3	Phenanthrene	0	U	U	ug/L	0.2	
BKGmw-004	10/4/2006	2006Q4	Phenanthrene	0	U	U	ug/L	0.2	
BKGmw-004	1/25/2007	2007Q1	Phenanthrene	0	U	U	ug/L	0.2	
BKGmw-004	4/19/2007	2007Q2	Phenanthrene	0	U	U	ug/L	0.2	
BKGmw-004	4/19/2007	2007Q2	Phenanthrene	0	U	U	ug/L	0.2	

Table A-2. Organic Compounds

Well_ID	SDate	Quarter	Analyte	Result	Lab		Units	RDL
					Flag	Qualifier		
BKGmw-004	7/10/2007	2007Q3	Phenanthrene	0	U	U	ug/L	0.2
BKGmw-005	4/14/2005	2005Q2	Phenanthrene	0	U	U	ug/L	0.2
BKGmw-005	4/14/2005	2005Q2	Phenanthrene	0	U	UJ	ug/L	0.2
BKGmw-005	7/12/2005	2005Q3	Phenanthrene	0	U	U	ug/L	0.2
BKGmw-005	10/5/2005	2005Q4	Phenanthrene	0	U	U	ug/L	0.2
BKGmw-005	3/8/2006	2006Q1	Phenanthrene	0	U	U	ug/L	0.2
BKGmw-005	3/8/2006	2006Q1	Phenanthrene	0	U	U	ug/L	0.2
BKGmw-005	5/4/2006	2006Q2	Phenanthrene	0	U	U	ug/L	0.2
BKGmw-005	7/12/2006	2006Q3	Phenanthrene	0	U	U	ug/L	0.2
BKGmw-005	10/5/2006	2006Q4	Phenanthrene	0	U	U	ug/L	0.2
BKGmw-005	1/24/2007	2007Q1	Phenanthrene	0	U	U	ug/L	0.2
BKGmw-005	4/18/2007	2007Q2	Phenanthrene	0	U	U	ug/L	0.2
BKGmw-005	7/12/2007	2007Q3	Phenanthrene	0	U	U	ug/L	0.2
BKGmw-006	4/14/2005	2005Q2	Phenanthrene	0	U	U	ug/L	0.2
BKGmw-006	7/12/2005	2005Q3	Phenanthrene	0	U	U	ug/L	0.2
BKGmw-006	10/6/2005	2005Q4	Phenanthrene	0	U	U	ug/L	0.2
BKGmw-006	3/9/2006	2006Q1	Phenanthrene	0	U	U	ug/L	0.2
BKGmw-006	5/4/2006	2006Q2	Phenanthrene	0	U	R	ug/L	0.2
BKGmw-006	7/12/2006	2006Q3	Phenanthrene	0	U	U	ug/L	0.2
BKGmw-006	7/12/2006	2006Q3	Phenanthrene	0	U	UJ	ug/L	0.2
BKGmw-006	10/4/2006	2006Q4	Phenanthrene	0	U	U	ug/L	0.2
BKGmw-006	1/22/2007	2007Q1	Phenanthrene	0	U	U	ug/L	0.2
BKGmw-006	4/18/2007	2007Q2	Phenanthrene	0	U	UJ	ug/L	0.2
BKGmw-006	7/12/2007	2007Q3	Phenanthrene	0	U	U	ug/L	0.2
BKGmw-008	4/13/2005	2005Q2	Phenanthrene	0	U	U	ug/L	0.2
BKGmw-008	7/13/2005	2005Q3	Phenanthrene	0	U	U	ug/L	0.2
BKGmw-008	10/5/2005	2005Q4	Phenanthrene	0	U	U	ug/L	0.2
BKGmw-008	3/7/2006	2006Q1	Phenanthrene	0	U	U	ug/L	0.2
BKGmw-008	5/3/2006	2006Q2	Phenanthrene	0	U	U	ug/L	0.2
BKGmw-008	5/3/2006	2006Q2	Phenanthrene	0	U	U	ug/L	0.2
BKGmw-008	7/10/2006	2006Q3	Phenanthrene	0	U	U	ug/L	0.2
BKGmw-008	10/4/2006	2006Q4	Phenanthrene	0	U	U	ug/L	0.2
BKGmw-008	1/23/2007	2007Q1	Phenanthrene	0	U	U	ug/L	0.2
BKGmw-008	1/23/2007	2007Q1	Phenanthrene	0	U	U	ug/L	0.2
BKGmw-008	4/19/2007	2007Q2	Phenanthrene	0	U	U	ug/L	0.2
BKGmw-008	7/10/2007	2007Q3	Phenanthrene	0	U	U	ug/L	0.2
BKGmw-010	4/12/2005	2005Q2	Phenanthrene	0	U	U	ug/L	0.2
BKGmw-010	7/14/2005	2005Q3	Phenanthrene	0	U	U	ug/L	0.2
BKGmw-010	10/5/2005	2005Q4	Phenanthrene	0	U	U	ug/L	0.2
BKGmw-010	3/9/2006	2006Q1	Phenanthrene	0	U	U	ug/L	0.2
BKGmw-010	5/1/2006	2006Q2	Phenanthrene	0	U	U	ug/L	0.2
BKGmw-010	7/13/2006	2006Q3	Phenanthrene	0	U	UJ	ug/L	0.2
BKGmw-010	10/3/2006	2006Q4	Phenanthrene	0	U	U	ug/L	0.2
BKGmw-010	1/23/2007	2007Q1	Phenanthrene	0	U	U	ug/L	0.2
BKGmw-010	4/19/2007	2007Q2	Phenanthrene	0	U	U	ug/L	0.2
BKGmw-010	7/11/2007	2007Q3	Phenanthrene	0	U	U	ug/L	0.2
BKGmw-012	4/12/2005	2005Q2	Phenanthrene	0	U	U	ug/L	0.2
BKGmw-012	7/14/2005	2005Q3	Phenanthrene	0	U	UJ	ug/L	0.2
BKGmw-012	10/3/2005	2005Q4	Phenanthrene	0	U	U	ug/L	0.2
BKGmw-012	3/7/2006	2006Q1	Phenanthrene	0	U	U	ug/L	0.2
BKGmw-012	5/1/2006	2006Q2	Phenanthrene	0	U	U	ug/L	0.2
BKGmw-012	7/10/2006	2006Q3	Phenanthrene	0	U	U	ug/L	0.2
BKGmw-012	10/3/2006	2006Q4	Phenanthrene	0	U	U	ug/L	0.2
BKGmw-012	1/23/2007	2007Q1	Phenanthrene	0	U	U	ug/L	0.2
BKGmw-012	4/18/2007	2007Q2	Phenanthrene	0	U	U	ug/L	0.2
BKGmw-012	7/10/2007	2007Q3	Phenanthrene	0	U	U	ug/L	0.2
BKGmw-013	4/14/2005	2005Q2	Phenanthrene	0	U	U	ug/L	0.2
BKGmw-013	7/12/2005	2005Q3	Phenanthrene	0	U	U	ug/L	0.2
BKGmw-013	10/5/2005	2005Q4	Phenanthrene	0	U	U	ug/L	0.2
BKGmw-013	3/9/2006	2006Q1	Phenanthrene	0	U	R	ug/L	0.2
BKGmw-013	5/3/2006	2006Q2	Phenanthrene	0	U	U	ug/L	0.2

Table A-2. Organic Compounds

Well_ID	SDate	Quarter	Analyte	Result	Lab		Units	RDL
					Flag	Qualifier		
BKGmw-013	5/3/2006	2006Q2	Phenanthrene	0	U	U	ug/L	0.2
BKGmw-013	7/10/2006	2006Q3	Phenanthrene	0	U	U	ug/L	0.2
BKGmw-013	10/2/2006	2006Q4	Phenanthrene	0	U	U	ug/L	0.2
BKGmw-013	1/25/2007	2007Q1	Phenanthrene	0	U	U	ug/L	0.2
BKGmw-013	4/18/2007	2007Q2	Phenanthrene	0	U	UJ	ug/L	0.2
BKGmw-013	7/11/2007	2007Q3	Phenanthrene	0	U	U	ug/L	0.2
BKGmw-015	4/14/2005	2005Q2	Phenanthrene	0	U	U	ug/L	0.2
BKGmw-015	7/12/2005	2005Q3	Phenanthrene	0	U	U	ug/L	0.2
BKGmw-015	10/5/2005	2005Q4	Phenanthrene	0	U	U	ug/L	0.2
BKGmw-015	3/9/2006	2006Q1	Phenanthrene	0	U	U	ug/L	0.2
BKGmw-015	5/4/2006	2006Q2	Phenanthrene	0	U	U	ug/L	0.2
BKGmw-015	7/12/2006	2006Q3	Phenanthrene	0	U	U	ug/L	0.2
BKGmw-015	10/4/2006	2006Q4	Phenanthrene	0	U	U	ug/L	0.2
BKGmw-015	1/22/2007	2007Q1	Phenanthrene	0	U	U	ug/L	0.2
BKGmw-015	4/18/2007	2007Q2	Phenanthrene	0	U	U	ug/L	0.2
BKGmw-015	7/12/2007	2007Q3	Phenanthrene	0	U	U	ug/L	0.2
BKGmw-016	4/14/2005	2005Q2	Phenanthrene	0	U	U	ug/L	0.2
BKGmw-016	7/12/2005	2005Q3	Phenanthrene	0	U	U	ug/L	0.2
BKGmw-016	10/4/2005	2005Q4	Phenanthrene	0	U	U	ug/L	0.2
BKGmw-016	3/9/2006	2006Q1	Phenanthrene	0	U	U	ug/L	0.2
BKGmw-016	5/4/2006	2006Q2	Phenanthrene	0	U	U	ug/L	0.2
BKGmw-016	7/11/2006	2006Q3	Phenanthrene	0	U	R	ug/L	0.2
BKGmw-016	10/5/2006	2006Q4	Phenanthrene	0	U	U	ug/L	0.2
BKGmw-016	1/24/2007	2007Q1	Phenanthrene	0	U	U	ug/L	0.2
BKGmw-016	1/24/2007	2007Q1	Phenanthrene	0	U	U	ug/L	0.2
BKGmw-016	4/18/2007	2007Q2	Phenanthrene	0	U	U	ug/L	0.2
BKGmw-016	7/12/2007	2007Q3	Phenanthrene	0	U	U	ug/L	0.2
BKGmw-017	4/14/2005	2005Q2	Phenanthrene	0	U	UJ	ug/L	0.2
BKGmw-017	7/12/2005	2005Q3	Phenanthrene	0	U	U	ug/L	0.2
BKGmw-017	10/4/2005	2005Q4	Phenanthrene	0	U	U	ug/L	0.2
BKGmw-017	3/8/2006	2006Q1	Phenanthrene	0	U	U	ug/L	0.2
BKGmw-017	5/3/2006	2006Q2	Phenanthrene	0	U	U	ug/L	0.2
BKGmw-017	7/12/2006	2006Q3	Phenanthrene	0	U	U	ug/L	0.2
BKGmw-017	10/4/2006	2006Q4	Phenanthrene	0	U	U	ug/L	0.2
BKGmw-017	1/24/2007	2007Q1	Phenanthrene	0	U	U	ug/L	0.2
BKGmw-017	4/19/2007	2007Q2	Phenanthrene	0	U	U	ug/L	0.2
BKGmw-017	7/12/2007	2007Q3	Phenanthrene	0	U	U	ug/L	0.2
BKGmw-018	4/14/2005	2005Q2	Phenanthrene	0	U	U	ug/L	0.2
BKGmw-018	7/12/2005	2005Q3	Phenanthrene	0	U	U	ug/L	0.2
BKGmw-018	10/5/2005	2005Q4	Phenanthrene	0	U	U	ug/L	0.2
BKGmw-018	3/9/2006	2006Q1	Phenanthrene	0	U	U	ug/L	0.2
BKGmw-018	5/4/2006	2006Q2	Phenanthrene	0	U	U	ug/L	0.2
BKGmw-018	7/12/2006	2006Q3	Phenanthrene	0	U	U	ug/L	0.2
BKGmw-018	10/4/2006	2006Q4	Phenanthrene	0	U	U	ug/L	0.2
BKGmw-018	1/22/2007	2007Q1	Phenanthrene	0	U	U	ug/L	0.2
BKGmw-018	4/18/2007	2007Q2	Phenanthrene	0	U	U	ug/L	0.2
BKGmw-018	7/12/2007	2007Q3	Phenanthrene	0	U	U	ug/L	0.2
BKGmw-019	4/14/2005	2005Q2	Phenanthrene	0	U	U	ug/L	0.2
BKGmw-019	7/12/2005	2005Q3	Phenanthrene	0	U	U	ug/L	0.2
BKGmw-019	10/6/2005	2005Q4	Phenanthrene	0	U	U	ug/L	0.2
BKGmw-019	10/6/2005	2005Q4	Phenanthrene	0	U	U	ug/L	0.2
BKGmw-019	3/8/2006	2006Q1	Phenanthrene	0	U	U	ug/L	0.2
BKGmw-019	3/8/2006	2006Q1	Phenanthrene	0	U	U	ug/L	0.2
BKGmw-019	5/4/2006	2006Q2	Phenanthrene	0	U	U	ug/L	0.2
BKGmw-019	7/12/2006	2006Q3	Phenanthrene	0	U	U	ug/L	0.2
BKGmw-019	10/4/2006	2006Q4	Phenanthrene	0	U	U	ug/L	0.2
BKGmw-019	10/4/2006	2006Q4	Phenanthrene	0	U	U	ug/L	0.2
BKGmw-019	1/25/2007	2007Q1	Phenanthrene	0	U	U	ug/L	0.2
BKGmw-019	4/18/2007	2007Q2	Phenanthrene	0	U	U	ug/L	0.2
BKGmw-019	7/11/2007	2007Q3	Phenanthrene	0	U	UJ	ug/L	0.2
BKGmw-020	4/13/2005	2005Q2	Phenanthrene	0	U	U	ug/L	0.2

Table A-2. Organic Compounds

Well_ID	SDate	Quarter	Analyte	Result	Lab		Units	RDL
					Flag	Qualifier		
BKGmw-020	7/13/2005	2005Q3	Phenanthrene	0	U	U	ug/L	0.2
BKGmw-020	10/4/2005	2005Q4	Phenanthrene	0	U	U	ug/L	0.2
BKGmw-020	3/9/2006	2006Q1	Phenanthrene	0	U	U	ug/L	0.2
BKGmw-020	5/3/2006	2006Q2	Phenanthrene	0	U	U	ug/L	0.2
BKGmw-020	7/12/2006	2006Q3	Phenanthrene	0	U	UJ	ug/L	0.2
BKGmw-020	7/12/2006	2006Q3	Phenanthrene	0	U	U	ug/L	0.2
BKGmw-020	10/5/2006	2006Q4	Phenanthrene	0	U	U	ug/L	0.2
BKGmw-020	1/22/2007	2007Q1	Phenanthrene	0	U	U	ug/L	0.2
BKGmw-020	4/18/2007	2007Q2	Phenanthrene	0	U	U	ug/L	0.2
BKGmw-020	7/11/2007	2007Q3	Phenanthrene	0	U	U	ug/L	0.2
BKGmw-020	7/11/2007	2007Q3	Phenanthrene	0	U	U	ug/L	0.2
BKGmw-021	4/13/2005	2005Q2	Phenanthrene	0	U	U	ug/L	0.2
BKGmw-021	7/13/2005	2005Q3	Phenanthrene	0	U	U	ug/L	0.2
BKGmw-021	7/13/2005	2005Q3	Phenanthrene	0	U	U	ug/L	0.2
BKGmw-021	10/5/2005	2005Q4	Phenanthrene	0	U	U	ug/L	0.2
BKGmw-021	3/8/2006	2006Q1	Phenanthrene	0	U	U	ug/L	0.2
BKGmw-021	5/3/2006	2006Q2	Phenanthrene	0	U	U	ug/L	0.2
BKGmw-021	7/10/2006	2006Q3	Phenanthrene	0	U	U	ug/L	0.2
BKGmw-021	10/4/2006	2006Q4	Phenanthrene	0	U	U	ug/L	0.2
BKGmw-021	1/25/2007	2007Q1	Phenanthrene	0	U	U	ug/L	0.2
BKGmw-021	4/19/2007	2007Q2	Phenanthrene	0	U	U	ug/L	0.2
BKGmw-021	7/10/2007	2007Q3	Phenanthrene	0	U	U	ug/L	0.2
BKGmw-004	4/13/2005	2005Q2	Phenol	0	U	U	ug/L	1
BKGmw-004	7/13/2005	2005Q3	Phenol	0	U	U	ug/L	1
BKGmw-004	10/5/2005	2005Q4	Phenol	0	U	U	ug/L	1
BKGmw-004	3/7/2006	2006Q1	Phenol	0	U	UJ	ug/L	1
BKGmw-004	5/3/2006	2006Q2	Phenol	0	U	U	ug/L	1
BKGmw-004	7/10/2006	2006Q3	Phenol	0	U	U	ug/L	1
BKGmw-004	10/4/2006	2006Q4	Phenol	0	U	U	ug/L	1
BKGmw-004	1/25/2007	2007Q1	Phenol	0	U	U	ug/L	1
BKGmw-004	4/19/2007	2007Q2	Phenol	0	U	U	ug/L	1
BKGmw-004	4/19/2007	2007Q2	Phenol	0	U	U	ug/L	1
BKGmw-004	7/10/2007	2007Q3	Phenol	0	U	U	ug/L	1
BKGmw-005	4/14/2005	2005Q2	Phenol	0	U	U	ug/L	1
BKGmw-005	4/14/2005	2005Q2	Phenol	0	U	UJ	ug/L	1
BKGmw-005	7/12/2005	2005Q3	Phenol	0	U	U	ug/L	1
BKGmw-005	10/5/2005	2005Q4	Phenol	0	U	U	ug/L	1
BKGmw-005	3/8/2006	2006Q1	Phenol	0	U	U	ug/L	1
BKGmw-005	3/8/2006	2006Q1	Phenol	0	U	U	ug/L	1
BKGmw-005	5/4/2006	2006Q2	Phenol	0	U	U	ug/L	1
BKGmw-005	7/12/2006	2006Q3	Phenol	0	U	U	ug/L	1
BKGmw-005	10/5/2006	2006Q4	Phenol	0	U	U	ug/L	1
BKGmw-005	1/24/2007	2007Q1	Phenol	0	U	U	ug/L	1
BKGmw-005	4/18/2007	2007Q2	Phenol	0	U	U	ug/L	1
BKGmw-005	7/12/2007	2007Q3	Phenol	0	U	UJ	ug/L	1
BKGmw-006	4/14/2005	2005Q2	Phenol	0	U	U	ug/L	1
BKGmw-006	7/12/2005	2005Q3	Phenol	0	U	U	ug/L	1
BKGmw-006	10/6/2005	2005Q4	Phenol	0	U	U	ug/L	1
BKGmw-006	3/9/2006	2006Q1	Phenol	0	U	U	ug/L	1
BKGmw-006	5/4/2006	2006Q2	Phenol	0	U	R	ug/L	1
BKGmw-006	7/12/2006	2006Q3	Phenol	0	U	U	ug/L	1
BKGmw-006	7/12/2006	2006Q3	Phenol	0	U	U	ug/L	1
BKGmw-006	10/4/2006	2006Q4	Phenol	0	U	U	ug/L	1
BKGmw-006	1/22/2007	2007Q1	Phenol	0	U	U	ug/L	1
BKGmw-006	4/18/2007	2007Q2	Phenol	0	U	UJ	ug/L	1
BKGmw-006	7/12/2007	2007Q3	Phenol	0	U	U	ug/L	1
BKGmw-008	4/13/2005	2005Q2	Phenol	0	U	U	ug/L	1
BKGmw-008	7/13/2005	2005Q3	Phenol	0	U	U	ug/L	1
BKGmw-008	10/5/2005	2005Q4	Phenol	0	U	U	ug/L	1
BKGmw-008	3/7/2006	2006Q1	Phenol	0	U	U	ug/L	1
BKGmw-008	5/3/2006	2006Q2	Phenol	0	U	U	ug/L	1

Table A-2. Organic Compounds

Well_ID	SDate	Quarter	Analyte	Result	Lab		Units	RDL
					Flag	Qualifier		
BKGmw-008	5/3/2006	2006Q2	Phenol	0	U	U	ug/L	1
BKGmw-008	7/10/2006	2006Q3	Phenol	0	U	U	ug/L	1
BKGmw-008	10/4/2006	2006Q4	Phenol	0	U	U	ug/L	1
BKGmw-008	1/23/2007	2007Q1	Phenol	0	U	U	ug/L	1
BKGmw-008	1/23/2007	2007Q1	Phenol	0	U	U	ug/L	1
BKGmw-008	4/19/2007	2007Q2	Phenol	0	U	U	ug/L	1
BKGmw-008	7/10/2007	2007Q3	Phenol	0	U	U	ug/L	1
BKGmw-010	4/12/2005	2005Q2	Phenol	0	U	U	ug/L	1
BKGmw-010	7/14/2005	2005Q3	Phenol	0	U	R	ug/L	1
BKGmw-010	10/5/2005	2005Q4	Phenol	0	U	U	ug/L	1
BKGmw-010	3/9/2006	2006Q1	Phenol	0	U	U	ug/L	1
BKGmw-010	5/1/2006	2006Q2	Phenol	0	U	U	ug/L	1
BKGmw-010	7/13/2006	2006Q3	Phenol	0	U	U	ug/L	1
BKGmw-010	10/3/2006	2006Q4	Phenol	0	U	U	ug/L	1
BKGmw-010	1/23/2007	2007Q1	Phenol	0	U	U	ug/L	1
BKGmw-010	4/19/2007	2007Q2	Phenol	0	U	U	ug/L	1
BKGmw-010	7/11/2007	2007Q3	Phenol	0	U	UJ	ug/L	1
BKGmw-012	4/12/2005	2005Q2	Phenol	0	U	U	ug/L	1
BKGmw-012	7/14/2005	2005Q3	Phenol	0	U	R	ug/L	1
BKGmw-012	10/3/2005	2005Q4	Phenol	0	U	U	ug/L	1
BKGmw-012	3/7/2006	2006Q1	Phenol	0	U	U	ug/L	1
BKGmw-012	5/1/2006	2006Q2	Phenol	0	U	U	ug/L	1
BKGmw-012	7/10/2006	2006Q3	Phenol	0	U	U	ug/L	1
BKGmw-012	10/3/2006	2006Q4	Phenol	0	U	U	ug/L	1
BKGmw-012	1/23/2007	2007Q1	Phenol	0	U	U	ug/L	1
BKGmw-012	4/18/2007	2007Q2	Phenol	0	U	UJ	ug/L	1
BKGmw-012	7/10/2007	2007Q3	Phenol	0	U	U	ug/L	1
BKGmw-013	4/14/2005	2005Q2	Phenol	0	U	U	ug/L	1
BKGmw-013	7/12/2005	2005Q3	Phenol	0	U	U	ug/L	1
BKGmw-013	10/5/2005	2005Q4	Phenol	0	U	U	ug/L	1
BKGmw-013	3/9/2006	2006Q1	Phenol	0	U	R	ug/L	1
BKGmw-013	5/3/2006	2006Q2	Phenol	0	U	U	ug/L	1
BKGmw-013	5/3/2006	2006Q2	Phenol	0	U	U	ug/L	1
BKGmw-013	7/10/2006	2006Q3	Phenol	0	U	U	ug/L	1
BKGmw-013	10/2/2006	2006Q4	Phenol	0	U	U	ug/L	1
BKGmw-013	1/25/2007	2007Q1	Phenol	0	U	U	ug/L	1
BKGmw-013	4/18/2007	2007Q2	Phenol	0	U	UJ	ug/L	1
BKGmw-013	7/11/2007	2007Q3	Phenol	0	U	U	ug/L	1
BKGmw-015	4/14/2005	2005Q2	Phenol	0	U	U	ug/L	1
BKGmw-015	7/12/2005	2005Q3	Phenol	0	U	U	ug/L	1
BKGmw-015	10/5/2005	2005Q4	Phenol	0	U	U	ug/L	1
BKGmw-015	3/9/2006	2006Q1	Phenol	0	U	U	ug/L	1
BKGmw-015	5/4/2006	2006Q2	Phenol	0	U	U	ug/L	1
BKGmw-015	7/12/2006	2006Q3	Phenol	0	U	U	ug/L	1
BKGmw-015	10/4/2006	2006Q4	Phenol	0	U	U	ug/L	1
BKGmw-015	1/22/2007	2007Q1	Phenol	0	U	U	ug/L	1
BKGmw-015	4/18/2007	2007Q2	Phenol	0	U	U	ug/L	1
BKGmw-015	7/12/2007	2007Q3	Phenol	0	U	U	ug/L	1
BKGmw-016	4/14/2005	2005Q2	Phenol	0	U	U	ug/L	1
BKGmw-016	7/12/2005	2005Q3	Phenol	0	U	U	ug/L	1
BKGmw-016	10/4/2005	2005Q4	Phenol	0	U	U	ug/L	1
BKGmw-016	3/9/2006	2006Q1	Phenol	0	U	U	ug/L	1
BKGmw-016	5/4/2006	2006Q2	Phenol	0	U	UJ	ug/L	1
BKGmw-016	7/11/2006	2006Q3	Phenol	0	U	R	ug/L	1
BKGmw-016	10/5/2006	2006Q4	Phenol	0	U	U	ug/L	1
BKGmw-016	1/24/2007	2007Q1	Phenol	0	U	U	ug/L	1
BKGmw-016	1/24/2007	2007Q1	Phenol	0	U	U	ug/L	1
BKGmw-016	4/18/2007	2007Q2	Phenol	0	U	U	ug/L	1
BKGmw-016	7/12/2007	2007Q3	Phenol	0	U	U	ug/L	1
BKGmw-017	4/14/2005	2005Q2	Phenol	0	U	UJ	ug/L	1
BKGmw-017	7/12/2005	2005Q3	Phenol	0	U	U	ug/L	1

Table A-2. Organic Compounds

Well_ID	SDate	Quarter	Analyte	Lab		Units	RDL
				Result	Flag		
BKGmw-017	10/4/2005	2005Q4	Phenol	0	U	ug/L	1
BKGmw-017	3/8/2006	2006Q1	Phenol	0	U	ug/L	1
BKGmw-017	5/3/2006	2006Q2	Phenol	0	U	ug/L	1
BKGmw-017	7/12/2006	2006Q3	Phenol	0	U	ug/L	1
BKGmw-017	10/4/2006	2006Q4	Phenol	0	U	ug/L	1
BKGmw-017	1/24/2007	2007Q1	Phenol	0	U	ug/L	1
BKGmw-017	4/19/2007	2007Q2	Phenol	0	U	ug/L	1
BKGmw-017	7/12/2007	2007Q3	Phenol	0	U	ug/L	1
BKGmw-018	4/14/2005	2005Q2	Phenol	0	U	ug/L	1
BKGmw-018	7/12/2005	2005Q3	Phenol	0	U	ug/L	1
BKGmw-018	10/5/2005	2005Q4	Phenol	0	U	ug/L	1
BKGmw-018	3/9/2006	2006Q1	Phenol	0	U	ug/L	1
BKGmw-018	5/4/2006	2006Q2	Phenol	0	U	ug/L	1
BKGmw-018	7/12/2006	2006Q3	Phenol	0	U	ug/L	1
BKGmw-018	10/4/2006	2006Q4	Phenol	0	U	ug/L	1
BKGmw-018	1/22/2007	2007Q1	Phenol	0	U	ug/L	1
BKGmw-018	4/18/2007	2007Q2	Phenol	0	U	ug/L	1
BKGmw-018	7/12/2007	2007Q3	Phenol	0	U	ug/L	1
BKGmw-019	4/14/2005	2005Q2	Phenol	0	U	ug/L	1
BKGmw-019	7/12/2005	2005Q3	Phenol	0	U	ug/L	1
BKGmw-019	10/6/2005	2005Q4	Phenol	0	U	ug/L	1
BKGmw-019	10/6/2005	2005Q4	Phenol	0	U	ug/L	1
BKGmw-019	3/8/2006	2006Q1	Phenol	0	U	ug/L	1
BKGmw-019	3/8/2006	2006Q1	Phenol	0	U	ug/L	1
BKGmw-019	5/4/2006	2006Q2	Phenol	0	U	ug/L	1
BKGmw-019	7/12/2006	2006Q3	Phenol	0	U	ug/L	1
BKGmw-019	10/4/2006	2006Q4	Phenol	0	U	ug/L	1
BKGmw-019	10/4/2006	2006Q4	Phenol	0	U	ug/L	1
BKGmw-019	1/25/2007	2007Q1	Phenol	0	U	ug/L	1
BKGmw-019	4/18/2007	2007Q2	Phenol	0	U	ug/L	1
BKGmw-019	7/11/2007	2007Q3	Phenol	0	U	ug/L	1
BKGmw-020	4/13/2005	2005Q2	Phenol	0	U	ug/L	1
BKGmw-020	7/13/2005	2005Q3	Phenol	0	U	ug/L	1
BKGmw-020	10/4/2005	2005Q4	Phenol	0	U	ug/L	1
BKGmw-020	3/9/2006	2006Q1	Phenol	0	U	ug/L	1
BKGmw-020	5/3/2006	2006Q2	Phenol	0	U	ug/L	1
BKGmw-020	7/12/2006	2006Q3	Phenol	0	U	ug/L	1
BKGmw-020	7/12/2006	2006Q3	Phenol	0	U	ug/L	1
BKGmw-020	10/5/2006	2006Q4	Phenol	0	U	ug/L	1
BKGmw-020	1/22/2007	2007Q1	Phenol	0	U	ug/L	1
BKGmw-020	4/18/2007	2007Q2	Phenol	0	U	ug/L	1
BKGmw-020	7/11/2007	2007Q3	Phenol	0	U	ug/L	1
BKGmw-020	7/11/2007	2007Q3	Phenol	0	U	ug/L	1
BKGmw-021	4/13/2005	2005Q2	Phenol	0	U	ug/L	1
BKGmw-021	7/13/2005	2005Q3	Phenol	0	U	ug/L	1
BKGmw-021	7/13/2005	2005Q3	Phenol	0	U	ug/L	1
BKGmw-021	10/5/2005	2005Q4	Phenol	0	U	ug/L	1
BKGmw-021	3/8/2006	2006Q1	Phenol	0	U	ug/L	1
BKGmw-021	5/3/2006	2006Q2	Phenol	0	U	ug/L	1
BKGmw-021	7/10/2006	2006Q3	Phenol	0	U	ug/L	1
BKGmw-021	10/4/2006	2006Q4	Phenol	0	U	ug/L	1
BKGmw-021	1/25/2007	2007Q1	Phenol	0	U	ug/L	1
BKGmw-021	4/19/2007	2007Q2	Phenol	0	U	ug/L	1
BKGmw-021	7/10/2007	2007Q3	Phenol	0	U	ug/L	1
BKGmw-004	4/13/2005	2005Q2	Pyrene	0	U	ug/L	0.2
BKGmw-004	7/13/2005	2005Q3	Pyrene	0	U	ug/L	0.2
BKGmw-004	10/5/2005	2005Q4	Pyrene	0	U	ug/L	0.2
BKGmw-004	3/7/2006	2006Q1	Pyrene	0	U	ug/L	0.2
BKGmw-004	5/3/2006	2006Q2	Pyrene	0	U	ug/L	0.2
BKGmw-004	7/10/2006	2006Q3	Pyrene	0	U	ug/L	0.2
BKGmw-004	10/4/2006	2006Q4	Pyrene	0	U	ug/L	0.2

Table A-2. Organic Compounds

Well_ID	SDate	Quarter	Analyte	Result	Lab		Units	RDL
					Flag	Qualifier		
BKGmw-004	1/25/2007	2007Q1	Pyrene	0	U	U	ug/L	0.2
BKGmw-004	4/19/2007	2007Q2	Pyrene	0	U	U	ug/L	0.2
BKGmw-004	4/19/2007	2007Q2	Pyrene	0	U	U	ug/L	0.2
BKGmw-004	7/10/2007	2007Q3	Pyrene	0	U	U	ug/L	0.2
BKGmw-005	4/14/2005	2005Q2	Pyrene	0	U	UJ	ug/L	0.2
BKGmw-005	4/14/2005	2005Q2	Pyrene	0	U	U	ug/L	0.2
BKGmw-005	7/12/2005	2005Q3	Pyrene	0	U	U	ug/L	0.2
BKGmw-005	10/5/2005	2005Q4	Pyrene	0	U	U	ug/L	0.2
BKGmw-005	3/8/2006	2006Q1	Pyrene	0	U	U	ug/L	0.2
BKGmw-005	3/8/2006	2006Q1	Pyrene	0	U	U	ug/L	0.2
BKGmw-005	5/4/2006	2006Q2	Pyrene	0	U	U	ug/L	0.2
BKGmw-005	7/12/2006	2006Q3	Pyrene	0	U	U	ug/L	0.2
BKGmw-005	10/5/2006	2006Q4	Pyrene	0	U	U	ug/L	0.2
BKGmw-005	1/24/2007	2007Q1	Pyrene	0	U	U	ug/L	0.2
BKGmw-005	4/18/2007	2007Q2	Pyrene	0	U	U	ug/L	0.2
BKGmw-005	7/12/2007	2007Q3	Pyrene	0	U	U	ug/L	0.2
BKGmw-006	4/14/2005	2005Q2	Pyrene	0	U	U	ug/L	0.2
BKGmw-006	7/12/2005	2005Q3	Pyrene	0	U	U	ug/L	0.2
BKGmw-006	10/6/2005	2005Q4	Pyrene	0	U	U	ug/L	0.2
BKGmw-006	3/9/2006	2006Q1	Pyrene	0	U	U	ug/L	0.2
BKGmw-006	5/4/2006	2006Q2	Pyrene	0	U	R	ug/L	0.2
BKGmw-006	7/12/2006	2006Q3	Pyrene	0	U	U	ug/L	0.2
BKGmw-006	7/12/2006	2006Q3	Pyrene	0	U	UJ	ug/L	0.2
BKGmw-006	10/4/2006	2006Q4	Pyrene	0	U	U	ug/L	0.2
BKGmw-006	1/22/2007	2007Q1	Pyrene	0	U	U	ug/L	0.2
BKGmw-006	4/18/2007	2007Q2	Pyrene	0	U	UJ	ug/L	0.2
BKGmw-006	7/12/2007	2007Q3	Pyrene	0	U	U	ug/L	0.2
BKGmw-008	4/13/2005	2005Q2	Pyrene	0	U	U	ug/L	0.2
BKGmw-008	7/13/2005	2005Q3	Pyrene	0	U	U	ug/L	0.2
BKGmw-008	10/5/2005	2005Q4	Pyrene	0	U	U	ug/L	0.2
BKGmw-008	3/7/2006	2006Q1	Pyrene	0	U	U	ug/L	0.2
BKGmw-008	5/3/2006	2006Q2	Pyrene	0	U	U	ug/L	0.2
BKGmw-008	5/3/2006	2006Q2	Pyrene	0	U	U	ug/L	0.2
BKGmw-008	7/10/2006	2006Q3	Pyrene	0	U	U	ug/L	0.2
BKGmw-008	10/4/2006	2006Q4	Pyrene	0	U	U	ug/L	0.2
BKGmw-008	1/23/2007	2007Q1	Pyrene	0	U	U	ug/L	0.2
BKGmw-008	1/23/2007	2007Q1	Pyrene	0	U	U	ug/L	0.2
BKGmw-008	4/19/2007	2007Q2	Pyrene	0	U	U	ug/L	0.2
BKGmw-008	7/10/2007	2007Q3	Pyrene	0	U	U	ug/L	0.2
BKGmw-010	4/12/2005	2005Q2	Pyrene	0	U	U	ug/L	0.2
BKGmw-010	7/14/2005	2005Q3	Pyrene	0	U	U	ug/L	0.2
BKGmw-010	10/5/2005	2005Q4	Pyrene	0	U	U	ug/L	0.2
BKGmw-010	3/9/2006	2006Q1	Pyrene	0	U	U	ug/L	0.2
BKGmw-010	5/1/2006	2006Q2	Pyrene	0	U	U	ug/L	0.2
BKGmw-010	7/13/2006	2006Q3	Pyrene	0	U	UJ	ug/L	0.2
BKGmw-010	10/3/2006	2006Q4	Pyrene	0	U	U	ug/L	0.2
BKGmw-010	1/23/2007	2007Q1	Pyrene	0	U	U	ug/L	0.2
BKGmw-010	4/19/2007	2007Q2	Pyrene	0	U	U	ug/L	0.2
BKGmw-010	7/11/2007	2007Q3	Pyrene	0	U	U	ug/L	0.2
BKGmw-012	4/12/2005	2005Q2	Pyrene	0	U	U	ug/L	0.2
BKGmw-012	7/14/2005	2005Q3	Pyrene	0	U	UJ	ug/L	0.2
BKGmw-012	10/3/2005	2005Q4	Pyrene	0	U	U	ug/L	0.2
BKGmw-012	3/7/2006	2006Q1	Pyrene	0	U	U	ug/L	0.2
BKGmw-012	5/1/2006	2006Q2	Pyrene	0	U	U	ug/L	0.2
BKGmw-012	7/10/2006	2006Q3	Pyrene	0	U	U	ug/L	0.2
BKGmw-012	10/3/2006	2006Q4	Pyrene	0	U	U	ug/L	0.2
BKGmw-012	1/23/2007	2007Q1	Pyrene	0	U	U	ug/L	0.2
BKGmw-012	4/18/2007	2007Q2	Pyrene	0	U	U	ug/L	0.2
BKGmw-012	7/10/2007	2007Q3	Pyrene	0	U	U	ug/L	0.2
BKGmw-013	4/14/2005	2005Q2	Pyrene	0	U	U	ug/L	0.2
BKGmw-013	7/12/2005	2005Q3	Pyrene	0	U	U	ug/L	0.2

Table A-2. Organic Compounds

Well_ID	SDate	Quarter	Analyte	Result	Lab		Units	RDL
					Flag	Qualifier		
BKGmw-013	10/5/2005	2005Q4	Pyrene	0	U	U	ug/L	0.2
BKGmw-013	3/9/2006	2006Q1	Pyrene	0	U	R	ug/L	0.2
BKGmw-013	5/3/2006	2006Q2	Pyrene	0	U	U	ug/L	0.2
BKGmw-013	5/3/2006	2006Q2	Pyrene	0	U	U	ug/L	0.2
BKGmw-013	7/10/2006	2006Q3	Pyrene	0	U	U	ug/L	0.2
BKGmw-013	10/2/2006	2006Q4	Pyrene	0	U	U	ug/L	0.2
BKGmw-013	1/25/2007	2007Q1	Pyrene	0	U	U	ug/L	0.2
BKGmw-013	4/18/2007	2007Q2	Pyrene	0	U	UJ	ug/L	0.2
BKGmw-013	7/11/2007	2007Q3	Pyrene	0	U	U	ug/L	0.2
BKGmw-015	4/14/2005	2005Q2	Pyrene	0	U	U	ug/L	0.2
BKGmw-015	7/12/2005	2005Q3	Pyrene	0	U	U	ug/L	0.2
BKGmw-015	10/5/2005	2005Q4	Pyrene	0	U	U	ug/L	0.2
BKGmw-015	3/9/2006	2006Q1	Pyrene	0	U	U	ug/L	0.2
BKGmw-015	5/4/2006	2006Q2	Pyrene	0	U	U	ug/L	0.2
BKGmw-015	7/12/2006	2006Q3	Pyrene	0	U	U	ug/L	0.2
BKGmw-015	10/4/2006	2006Q4	Pyrene	0	U	U	ug/L	0.2
BKGmw-015	1/22/2007	2007Q1	Pyrene	0	U	U	ug/L	0.2
BKGmw-015	4/18/2007	2007Q2	Pyrene	0	U	U	ug/L	0.2
BKGmw-015	7/12/2007	2007Q3	Pyrene	0	U	U	ug/L	0.2
BKGmw-016	4/14/2005	2005Q2	Pyrene	0	U	U	ug/L	0.2
BKGmw-016	7/12/2005	2005Q3	Pyrene	0	U	U	ug/L	0.2
BKGmw-016	10/4/2005	2005Q4	Pyrene	0	U	U	ug/L	0.2
BKGmw-016	3/9/2006	2006Q1	Pyrene	0	U	U	ug/L	0.2
BKGmw-016	5/4/2006	2006Q2	Pyrene	0	U	U	ug/L	0.2
BKGmw-016	7/11/2006	2006Q3	Pyrene	0	U	R	ug/L	0.2
BKGmw-016	10/5/2006	2006Q4	Pyrene	0	U	U	ug/L	0.2
BKGmw-016	1/24/2007	2007Q1	Pyrene	0	U	U	ug/L	0.2
BKGmw-016	1/24/2007	2007Q1	Pyrene	0	U	U	ug/L	0.2
BKGmw-016	4/18/2007	2007Q2	Pyrene	0	U	U	ug/L	0.2
BKGmw-016	7/12/2007	2007Q3	Pyrene	0	U	U	ug/L	0.2
BKGmw-017	4/14/2005	2005Q2	Pyrene	0	U	UJ	ug/L	0.2
BKGmw-017	7/12/2005	2005Q3	Pyrene	0	U	U	ug/L	0.2
BKGmw-017	10/4/2005	2005Q4	Pyrene	0	U	U	ug/L	0.2
BKGmw-017	3/8/2006	2006Q1	Pyrene	0	U	U	ug/L	0.2
BKGmw-017	5/3/2006	2006Q2	Pyrene	0	U	U	ug/L	0.2
BKGmw-017	7/12/2006	2006Q3	Pyrene	0	U	U	ug/L	0.2
BKGmw-017	10/4/2006	2006Q4	Pyrene	0	U	U	ug/L	0.2
BKGmw-017	1/24/2007	2007Q1	Pyrene	0	U	U	ug/L	0.2
BKGmw-017	4/19/2007	2007Q2	Pyrene	0	U	U	ug/L	0.2
BKGmw-017	7/12/2007	2007Q3	Pyrene	0	U	U	ug/L	0.2
BKGmw-018	4/14/2005	2005Q2	Pyrene	0	U	U	ug/L	0.2
BKGmw-018	7/12/2005	2005Q3	Pyrene	0	U	U	ug/L	0.2
BKGmw-018	10/5/2005	2005Q4	Pyrene	0	U	U	ug/L	0.2
BKGmw-018	3/9/2006	2006Q1	Pyrene	0	U	U	ug/L	0.2
BKGmw-018	5/4/2006	2006Q2	Pyrene	0	U	U	ug/L	0.2
BKGmw-018	7/12/2006	2006Q3	Pyrene	0	U	U	ug/L	0.2
BKGmw-018	10/4/2006	2006Q4	Pyrene	0	U	U	ug/L	0.2
BKGmw-018	1/22/2007	2007Q1	Pyrene	0	U	U	ug/L	0.2
BKGmw-018	4/18/2007	2007Q2	Pyrene	0	U	U	ug/L	0.2
BKGmw-018	7/12/2007	2007Q3	Pyrene	0	U	U	ug/L	0.2
BKGmw-019	4/14/2005	2005Q2	Pyrene	0	U	U	ug/L	0.2
BKGmw-019	7/12/2005	2005Q3	Pyrene	0	U	U	ug/L	0.2
BKGmw-019	10/6/2005	2005Q4	Pyrene	0	U	U	ug/L	0.2
BKGmw-019	10/6/2005	2005Q4	Pyrene	0	U	U	ug/L	0.2
BKGmw-019	3/8/2006	2006Q1	Pyrene	0	U	U	ug/L	0.2
BKGmw-019	3/8/2006	2006Q1	Pyrene	0	U	U	ug/L	0.2
BKGmw-019	5/4/2006	2006Q2	Pyrene	0	U	U	ug/L	0.2
BKGmw-019	7/12/2006	2006Q3	Pyrene	0	U	U	ug/L	0.2
BKGmw-019	10/4/2006	2006Q4	Pyrene	0	U	U	ug/L	0.2
BKGmw-019	10/4/2006	2006Q4	Pyrene	0	U	U	ug/L	0.2
BKGmw-019	1/25/2007	2007Q1	Pyrene	0	U	U	ug/L	0.2

Table A-2. Organic Compounds

Well_ID	SDate	Quarter	Analyte	Result	Lab		Units	RDL
					Flag	Qualifier		
BKGmw-019	4/18/2007	2007Q2	Pyrene	0	U	U	ug/L	0.2
BKGmw-019	7/11/2007	2007Q3	Pyrene	0	U	UJ	ug/L	0.2
BKGmw-020	4/13/2005	2005Q2	Pyrene	0	U	U	ug/L	0.2
BKGmw-020	7/13/2005	2005Q3	Pyrene	0	U	U	ug/L	0.2
BKGmw-020	10/4/2005	2005Q4	Pyrene	0	U	U	ug/L	0.2
BKGmw-020	3/9/2006	2006Q1	Pyrene	0	U	U	ug/L	0.2
BKGmw-020	5/3/2006	2006Q2	Pyrene	0	U	U	ug/L	0.2
BKGmw-020	7/12/2006	2006Q3	Pyrene	0	U	UJ	ug/L	0.2
BKGmw-020	7/12/2006	2006Q3	Pyrene	0	U	U	ug/L	0.2
BKGmw-020	10/5/2006	2006Q4	Pyrene	0	U	U	ug/L	0.2
BKGmw-020	1/22/2007	2007Q1	Pyrene	0	U	U	ug/L	0.2
BKGmw-020	4/18/2007	2007Q2	Pyrene	0	U	U	ug/L	0.2
BKGmw-020	7/11/2007	2007Q3	Pyrene	0	U	U	ug/L	0.2
BKGmw-020	7/11/2007	2007Q3	Pyrene	0	U	U	ug/L	0.2
BKGmw-021	4/13/2005	2005Q2	Pyrene	0	U	U	ug/L	0.2
BKGmw-021	7/13/2005	2005Q3	Pyrene	0	U	U	ug/L	0.2
BKGmw-021	7/13/2005	2005Q3	Pyrene	0	U	U	ug/L	0.2
BKGmw-021	10/5/2005	2005Q4	Pyrene	0	U	U	ug/L	0.2
BKGmw-021	3/8/2006	2006Q1	Pyrene	0	U	U	ug/L	0.2
BKGmw-021	5/3/2006	2006Q2	Pyrene	0	U	U	ug/L	0.2
BKGmw-021	7/10/2006	2006Q3	Pyrene	0	U	U	ug/L	0.2
BKGmw-021	10/4/2006	2006Q4	Pyrene	0	U	U	ug/L	0.2
BKGmw-021	1/25/2007	2007Q1	Pyrene	0	U	U	ug/L	0.2
BKGmw-021	4/19/2007	2007Q2	Pyrene	0	U	U	ug/L	0.2
BKGmw-021	7/10/2007	2007Q3	Pyrene	0	U	U	ug/L	0.2
BKGmw-004	4/13/2005	2005Q2	Styrene	0	U	U	ug/L	1
BKGmw-004	7/13/2005	2005Q3	Styrene	0	U	U	ug/L	1
BKGmw-004	10/5/2005	2005Q4	Styrene	0	U	U	ug/L	1
BKGmw-004	3/7/2006	2006Q1	Styrene	0	U	U	ug/L	1
BKGmw-004	5/3/2006	2006Q2	Styrene	0	U	U	ug/L	1
BKGmw-004	7/10/2006	2006Q3	Styrene	0	U	U	ug/L	1
BKGmw-004	10/4/2006	2006Q4	Styrene	0	U	U	ug/L	1
BKGmw-004	1/25/2007	2007Q1	Styrene	0	U	U	ug/L	1
BKGmw-004	4/19/2007	2007Q2	Styrene	0	U	U	ug/L	1
BKGmw-004	4/19/2007	2007Q2	Styrene	0	U	U	ug/L	1
BKGmw-004	7/10/2007	2007Q3	Styrene	0	U	U	ug/L	1
BKGmw-005	4/14/2005	2005Q2	Styrene	0	U	U	ug/L	1
BKGmw-005	4/14/2005	2005Q2	Styrene	0	U	U	ug/L	1
BKGmw-005	7/12/2005	2005Q3	Styrene	0	U	U	ug/L	1
BKGmw-005	10/5/2005	2005Q4	Styrene	0	U	U	ug/L	1
BKGmw-005	3/8/2006	2006Q1	Styrene	0	U	U	ug/L	1
BKGmw-005	3/8/2006	2006Q1	Styrene	0	U	U	ug/L	1
BKGmw-005	5/4/2006	2006Q2	Styrene	0	U	U	ug/L	1
BKGmw-005	7/12/2006	2006Q3	Styrene	0	U	U	ug/L	1
BKGmw-005	10/5/2006	2006Q4	Styrene	0	U	U	ug/L	1
BKGmw-005	1/24/2007	2007Q1	Styrene	0	U	U	ug/L	1
BKGmw-005	4/18/2007	2007Q2	Styrene	0	U	U	ug/L	1
BKGmw-005	7/12/2007	2007Q3	Styrene	0	U	U	ug/L	1
BKGmw-006	4/14/2005	2005Q2	Styrene	0	U	U	ug/L	1
BKGmw-006	7/12/2005	2005Q3	Styrene	0	U	U	ug/L	1
BKGmw-006	10/13/2005	2005Q4	Styrene	0	U	U	ug/L	1
BKGmw-006	3/9/2006	2006Q1	Styrene	0	U	U	ug/L	1
BKGmw-006	5/4/2006	2006Q2	Styrene	0	U	U	ug/L	1
BKGmw-006	7/12/2006	2006Q3	Styrene	0	U	U	ug/L	1
BKGmw-006	7/12/2006	2006Q3	Styrene	0	U	U	ug/L	1
BKGmw-006	10/4/2006	2006Q4	Styrene	0	U	U	ug/L	1
BKGmw-006	1/22/2007	2007Q1	Styrene	0	U	U	ug/L	1
BKGmw-006	4/18/2007	2007Q2	Styrene	0	U	U	ug/L	1
BKGmw-006	7/12/2007	2007Q3	Styrene	0	U	U	ug/L	1
BKGmw-008	4/13/2005	2005Q2	Styrene	0	U	U	ug/L	1
BKGmw-008	7/13/2005	2005Q3	Styrene	0	U	U	ug/L	1

Table A-2. Organic Compounds

Well_ID	SDate	Quarter	Analyte	Result	Lab		Units	RDL
					Flag	Qualifier		
BKGmw-008	10/5/2005	2005Q4	Styrene	0	U	U	ug/L	1
BKGmw-008	3/7/2006	2006Q1	Styrene	0	U	U	ug/L	1
BKGmw-008	5/3/2006	2006Q2	Styrene	0	U	U	ug/L	1
BKGmw-008	5/3/2006	2006Q2	Styrene	0	U	U	ug/L	1
BKGmw-008	7/10/2006	2006Q3	Styrene	0	U	U	ug/L	1
BKGmw-008	10/4/2006	2006Q4	Styrene	0	U	U	ug/L	1
BKGmw-008	1/23/2007	2007Q1	Styrene	0	U	U	ug/L	1
BKGmw-008	1/23/2007	2007Q1	Styrene	0	U	U	ug/L	1
BKGmw-008	4/19/2007	2007Q2	Styrene	0	U	U	ug/L	1
BKGmw-008	7/10/2007	2007Q3	Styrene	0	U	U	ug/L	1
BKGmw-010	4/12/2005	2005Q2	Styrene	0	U	U	ug/L	1
BKGmw-010	7/14/2005	2005Q3	Styrene	0	U	U	ug/L	1
BKGmw-010	10/5/2005	2005Q4	Styrene	0	U	U	ug/L	1
BKGmw-010	3/9/2006	2006Q1	Styrene	0	U	U	ug/L	1
BKGmw-010	5/1/2006	2006Q2	Styrene	0	U	U	ug/L	1
BKGmw-010	7/13/2006	2006Q3	Styrene	0	U	U	ug/L	1
BKGmw-010	10/3/2006	2006Q4	Styrene	0	U	U	ug/L	1
BKGmw-010	1/23/2007	2007Q1	Styrene	0	U	U	ug/L	1
BKGmw-010	4/19/2007	2007Q2	Styrene	0	U	U	ug/L	1
BKGmw-010	7/11/2007	2007Q3	Styrene	0	U	U	ug/L	1
BKGmw-012	4/12/2005	2005Q2	Styrene	0	U	U	ug/L	1
BKGmw-012	7/14/2005	2005Q3	Styrene	0	U	U	ug/L	1
BKGmw-012	10/3/2005	2005Q4	Styrene	0	U	U	ug/L	1
BKGmw-012	3/7/2006	2006Q1	Styrene	0	U	U	ug/L	1
BKGmw-012	5/1/2006	2006Q2	Styrene	0	U	U	ug/L	1
BKGmw-012	7/10/2006	2006Q3	Styrene	0	U	U	ug/L	1
BKGmw-012	10/3/2006	2006Q4	Styrene	0	U	U	ug/L	1
BKGmw-012	1/23/2007	2007Q1	Styrene	0	U	U	ug/L	1
BKGmw-012	4/18/2007	2007Q2	Styrene	0	U	U	ug/L	1
BKGmw-012	7/10/2007	2007Q3	Styrene	0	U	U	ug/L	1
BKGmw-013	4/14/2005	2005Q2	Styrene	0	U	U	ug/L	1
BKGmw-013	7/12/2005	2005Q3	Styrene	0	U	U	ug/L	1
BKGmw-013	10/5/2005	2005Q4	Styrene	0	U	U	ug/L	1
BKGmw-013	3/9/2006	2006Q1	Styrene	0	U	U	ug/L	1
BKGmw-013	5/3/2006	2006Q2	Styrene	0	U	U	ug/L	1
BKGmw-013	5/3/2006	2006Q2	Styrene	0	U	U	ug/L	1
BKGmw-013	7/10/2006	2006Q3	Styrene	0	U	U	ug/L	1
BKGmw-013	10/2/2006	2006Q4	Styrene	0	U	U	ug/L	1
BKGmw-013	1/25/2007	2007Q1	Styrene	0	U	U	ug/L	1
BKGmw-013	4/18/2007	2007Q2	Styrene	0	U	U	ug/L	1
BKGmw-013	7/11/2007	2007Q3	Styrene	0	U	U	ug/L	1
BKGmw-015	4/14/2005	2005Q2	Styrene	0	U	U	ug/L	1
BKGmw-015	7/12/2005	2005Q3	Styrene	0	U	U	ug/L	1
BKGmw-015	10/5/2005	2005Q4	Styrene	0	U	U	ug/L	1
BKGmw-015	3/9/2006	2006Q1	Styrene	0	U	U	ug/L	1
BKGmw-015	5/4/2006	2006Q2	Styrene	0	U	U	ug/L	1
BKGmw-015	7/12/2006	2006Q3	Styrene	0	U	U	ug/L	1
BKGmw-015	10/4/2006	2006Q4	Styrene	0	U	U	ug/L	1
BKGmw-015	1/22/2007	2007Q1	Styrene	0	U	U	ug/L	1
BKGmw-015	4/18/2007	2007Q2	Styrene	0	U	U	ug/L	1
BKGmw-015	7/12/2007	2007Q3	Styrene	0	U	U	ug/L	1
BKGmw-016	4/14/2005	2005Q2	Styrene	0	U	U	ug/L	1
BKGmw-016	7/12/2005	2005Q3	Styrene	0	U	U	ug/L	1
BKGmw-016	10/4/2005	2005Q4	Styrene	0	U	U	ug/L	1
BKGmw-016	3/9/2006	2006Q1	Styrene	0	U	U	ug/L	1
BKGmw-016	5/4/2006	2006Q2	Styrene	0	U	U	ug/L	1
BKGmw-016	7/11/2006	2006Q3	Styrene	0	U	U	ug/L	1
BKGmw-016	10/5/2006	2006Q4	Styrene	0	U	U	ug/L	1
BKGmw-016	1/24/2007	2007Q1	Styrene	0	U	U	ug/L	1
BKGmw-016	1/24/2007	2007Q1	Styrene	0	U	U	ug/L	1
BKGmw-016	4/18/2007	2007Q2	Styrene	0	U	U	ug/L	1

Table A-2. Organic Compounds

Well_ID	SDate	Quarter	Analyte	Result	Lab		Units	RDL
					Flag	Qualifier		
BKGmw-016	7/12/2007	2007Q3	Styrene	0	U	U	ug/L	1
BKGmw-017	4/14/2005	2005Q2	Styrene	0	U	U	ug/L	1
BKGmw-017	7/12/2005	2005Q3	Styrene	0	U	U	ug/L	1
BKGmw-017	10/4/2005	2005Q4	Styrene	0	U	U	ug/L	1
BKGmw-017	3/8/2006	2006Q1	Styrene	0	U	U	ug/L	1
BKGmw-017	5/3/2006	2006Q2	Styrene	0	U	U	ug/L	1
BKGmw-017	7/12/2006	2006Q3	Styrene	0	U	U	ug/L	1
BKGmw-017	10/4/2006	2006Q4	Styrene	0	U	U	ug/L	1
BKGmw-017	1/24/2007	2007Q1	Styrene	0	U	U	ug/L	1
BKGmw-017	4/19/2007	2007Q2	Styrene	0	U	U	ug/L	1
BKGmw-017	7/12/2007	2007Q3	Styrene	0	U	U	ug/L	1
BKGmw-018	4/14/2005	2005Q2	Styrene	0	U	U	ug/L	1
BKGmw-018	7/12/2005	2005Q3	Styrene	0	U	U	ug/L	1
BKGmw-018	10/5/2005	2005Q4	Styrene	0	U	U	ug/L	1
BKGmw-018	3/9/2006	2006Q1	Styrene	0	U	U	ug/L	1
BKGmw-018	5/4/2006	2006Q2	Styrene	0	U	U	ug/L	1
BKGmw-018	7/12/2006	2006Q3	Styrene	0	U	U	ug/L	1
BKGmw-018	10/4/2006	2006Q4	Styrene	0	U	U	ug/L	1
BKGmw-018	1/22/2007	2007Q1	Styrene	0	U	U	ug/L	1
BKGmw-018	4/18/2007	2007Q2	Styrene	0	U	U	ug/L	1
BKGmw-018	7/12/2007	2007Q3	Styrene	0	U	U	ug/L	1
BKGmw-019	4/14/2005	2005Q2	Styrene	0	U	U	ug/L	1
BKGmw-019	7/12/2005	2005Q3	Styrene	0	U	U	ug/L	1
BKGmw-019	10/13/2005	2005Q4	Styrene	0	U	U	ug/L	1
BKGmw-019	3/8/2006	2006Q1	Styrene	0	U	U	ug/L	1
BKGmw-019	3/8/2006	2006Q1	Styrene	0	U	U	ug/L	1
BKGmw-019	5/4/2006	2006Q2	Styrene	0	U	U	ug/L	1
BKGmw-019	7/12/2006	2006Q3	Styrene	0	U	U	ug/L	1
BKGmw-019	10/4/2006	2006Q4	Styrene	0	U	U	ug/L	1
BKGmw-019	10/4/2006	2006Q4	Styrene	0	U	U	ug/L	1
BKGmw-019	1/25/2007	2007Q1	Styrene	0	U	U	ug/L	1
BKGmw-019	4/18/2007	2007Q2	Styrene	0	U	U	ug/L	1
BKGmw-019	7/11/2007	2007Q3	Styrene	0	U	UJ	ug/L	1
BKGmw-020	4/13/2005	2005Q2	Styrene	0	U	U	ug/L	1
BKGmw-020	7/13/2005	2005Q3	Styrene	0	U	U	ug/L	1
BKGmw-020	10/4/2005	2005Q4	Styrene	0	U	U	ug/L	1
BKGmw-020	3/9/2006	2006Q1	Styrene	0	U	U	ug/L	1
BKGmw-020	5/3/2006	2006Q2	Styrene	0	U	U	ug/L	1
BKGmw-020	7/12/2006	2006Q3	Styrene	0	U	U	ug/L	1
BKGmw-020	7/12/2006	2006Q3	Styrene	0	U	U	ug/L	1
BKGmw-020	10/5/2006	2006Q4	Styrene	0	U	U	ug/L	1
BKGmw-020	1/22/2007	2007Q1	Styrene	0	U	U	ug/L	1
BKGmw-020	4/18/2007	2007Q2	Styrene	0	U	U	ug/L	1
BKGmw-020	7/11/2007	2007Q3	Styrene	0	U	U	ug/L	1
BKGmw-020	7/11/2007	2007Q3	Styrene	0	U	U	ug/L	1
BKGmw-021	4/13/2005	2005Q2	Styrene	0	U	U	ug/L	1
BKGmw-021	7/13/2005	2005Q3	Styrene	0	U	U	ug/L	1
BKGmw-021	7/13/2005	2005Q3	Styrene	0	U	U	ug/L	1
BKGmw-021	10/5/2005	2005Q4	Styrene	0	U	U	ug/L	1
BKGmw-021	3/8/2006	2006Q1	Styrene	0	U	U	ug/L	1
BKGmw-021	5/3/2006	2006Q2	Styrene	0	U	U	ug/L	1
BKGmw-021	7/10/2006	2006Q3	Styrene	0	U	U	ug/L	1
BKGmw-021	10/4/2006	2006Q4	Styrene	0	U	U	ug/L	1
BKGmw-021	1/25/2007	2007Q1	Styrene	0	U	U	ug/L	1
BKGmw-021	4/19/2007	2007Q2	Styrene	0	U	U	ug/L	1
BKGmw-021	7/10/2007	2007Q3	Styrene	0	U	U	ug/L	1
BKGmw-004	4/13/2005	2005Q2	Tetrachloroethylene	0	U	U	ug/L	1
BKGmw-004	7/13/2005	2005Q3	Tetrachloroethylene	0	U	U	ug/L	1
BKGmw-004	10/5/2005	2005Q4	Tetrachloroethylene	0	U	U	ug/L	1
BKGmw-004	3/7/2006	2006Q1	Tetrachloroethylene	0	U	U	ug/L	1
BKGmw-004	5/3/2006	2006Q2	Tetrachloroethylene	0	U	U	ug/L	1

Table A-2. Organic Compounds

Well_ID	SDate	Quarter	Analyte	Result	Lab		Units	RDL
					Flag	Qualifier		
BKGmw-004	7/10/2006	2006Q3	Tetrachloroethylene	0	U	U	ug/L	1
BKGmw-004	10/4/2006	2006Q4	Tetrachloroethylene	0	U	U	ug/L	1
BKGmw-004	1/25/2007	2007Q1	Tetrachloroethylene	0	U	U	ug/L	1
BKGmw-004	4/19/2007	2007Q2	Tetrachloroethylene	0	U	U	ug/L	1
BKGmw-004	4/19/2007	2007Q2	Tetrachloroethylene	0	U	U	ug/L	1
BKGmw-004	7/10/2007	2007Q3	Tetrachloroethylene	0	U	U	ug/L	1
BKGmw-005	4/14/2005	2005Q2	Tetrachloroethylene	0	U	U	ug/L	1
BKGmw-005	4/14/2005	2005Q2	Tetrachloroethylene	0	U	U	ug/L	1
BKGmw-005	7/12/2005	2005Q3	Tetrachloroethylene	0	U	U	ug/L	1
BKGmw-005	10/5/2005	2005Q4	Tetrachloroethylene	0	U	U	ug/L	1
BKGmw-005	3/8/2006	2006Q1	Tetrachloroethylene	0	U	U	ug/L	1
BKGmw-005	3/8/2006	2006Q1	Tetrachloroethylene	0	U	U	ug/L	1
BKGmw-005	5/4/2006	2006Q2	Tetrachloroethylene	0	U	U	ug/L	1
BKGmw-005	7/12/2006	2006Q3	Tetrachloroethylene	0	U	U	ug/L	1
BKGmw-005	10/5/2006	2006Q4	Tetrachloroethylene	0	U	U	ug/L	1
BKGmw-005	1/24/2007	2007Q1	Tetrachloroethylene	0	U	U	ug/L	1
BKGmw-005	4/18/2007	2007Q2	Tetrachloroethylene	0	U	U	ug/L	1
BKGmw-005	7/12/2007	2007Q3	Tetrachloroethylene	0	U	U	ug/L	1
BKGmw-006	4/14/2005	2005Q2	Tetrachloroethylene	0	U	U	ug/L	1
BKGmw-006	7/12/2005	2005Q3	Tetrachloroethylene	0	U	U	ug/L	1
BKGmw-006	10/13/2005	2005Q4	Tetrachloroethylene	0	U	U	ug/L	1
BKGmw-006	3/9/2006	2006Q1	Tetrachloroethylene	0	U	U	ug/L	1
BKGmw-006	5/4/2006	2006Q2	Tetrachloroethylene	0	U	U	ug/L	1
BKGmw-006	7/12/2006	2006Q3	Tetrachloroethylene	0	U	U	ug/L	1
BKGmw-006	7/12/2006	2006Q3	Tetrachloroethylene	0	U	U	ug/L	1
BKGmw-006	10/4/2006	2006Q4	Tetrachloroethylene	0	U	U	ug/L	1
BKGmw-006	1/22/2007	2007Q1	Tetrachloroethylene	0	U	U	ug/L	1
BKGmw-006	4/18/2007	2007Q2	Tetrachloroethylene	0	U	U	ug/L	1
BKGmw-006	7/12/2007	2007Q3	Tetrachloroethylene	0	U	U	ug/L	1
BKGmw-008	4/13/2005	2005Q2	Tetrachloroethylene	0	U	U	ug/L	1
BKGmw-008	7/13/2005	2005Q3	Tetrachloroethylene	0	U	U	ug/L	1
BKGmw-008	10/5/2005	2005Q4	Tetrachloroethylene	0	U	U	ug/L	1
BKGmw-008	3/7/2006	2006Q1	Tetrachloroethylene	0	U	U	ug/L	1
BKGmw-008	5/3/2006	2006Q2	Tetrachloroethylene	0	U	U	ug/L	1
BKGmw-008	5/3/2006	2006Q2	Tetrachloroethylene	0	U	U	ug/L	1
BKGmw-008	7/10/2006	2006Q3	Tetrachloroethylene	0	U	U	ug/L	1
BKGmw-008	10/4/2006	2006Q4	Tetrachloroethylene	0	U	U	ug/L	1
BKGmw-008	1/23/2007	2007Q1	Tetrachloroethylene	0	U	U	ug/L	1
BKGmw-008	1/23/2007	2007Q1	Tetrachloroethylene	0	U	U	ug/L	1
BKGmw-008	4/19/2007	2007Q2	Tetrachloroethylene	0	U	U	ug/L	1
BKGmw-008	7/10/2007	2007Q3	Tetrachloroethylene	0	U	U	ug/L	1
BKGmw-010	4/12/2005	2005Q2	Tetrachloroethylene	0	U	U	ug/L	1
BKGmw-010	7/14/2005	2005Q3	Tetrachloroethylene	0	U	U	ug/L	1
BKGmw-010	10/5/2005	2005Q4	Tetrachloroethylene	0	U	U	ug/L	1
BKGmw-010	3/9/2006	2006Q1	Tetrachloroethylene	0	U	U	ug/L	1
BKGmw-010	5/1/2006	2006Q2	Tetrachloroethylene	0	U	U	ug/L	1
BKGmw-010	7/13/2006	2006Q3	Tetrachloroethylene	0	U	U	ug/L	1
BKGmw-010	10/3/2006	2006Q4	Tetrachloroethylene	0	U	U	ug/L	1
BKGmw-010	1/23/2007	2007Q1	Tetrachloroethylene	0	U	U	ug/L	1
BKGmw-010	4/19/2007	2007Q2	Tetrachloroethylene	0	U	U	ug/L	1
BKGmw-010	7/11/2007	2007Q3	Tetrachloroethylene	0	U	U	ug/L	1
BKGmw-012	4/12/2005	2005Q2	Tetrachloroethylene	0	U	U	ug/L	1
BKGmw-012	7/14/2005	2005Q3	Tetrachloroethylene	0	U	U	ug/L	1
BKGmw-012	10/3/2005	2005Q4	Tetrachloroethylene	0	U	U	ug/L	1
BKGmw-012	3/7/2006	2006Q1	Tetrachloroethylene	0	U	U	ug/L	1
BKGmw-012	5/1/2006	2006Q2	Tetrachloroethylene	0	U	U	ug/L	1
BKGmw-012	7/10/2006	2006Q3	Tetrachloroethylene	0	U	U	ug/L	1
BKGmw-012	10/3/2006	2006Q4	Tetrachloroethylene	0	U	U	ug/L	1
BKGmw-012	1/23/2007	2007Q1	Tetrachloroethylene	0	U	U	ug/L	1
BKGmw-012	4/18/2007	2007Q2	Tetrachloroethylene	0	U	U	ug/L	1
BKGmw-012	7/10/2007	2007Q3	Tetrachloroethylene	0	U	U	ug/L	1

Table A-2. Organic Compounds

Well_ID	SDate	Quarter	Analyte	Result	Lab		Units	RDL
					Flag	Qualifier		
BKGmw-013	4/14/2005	2005Q2	Tetrachloroethylene	0	U	U	ug/L	1
BKGmw-013	7/12/2005	2005Q3	Tetrachloroethylene	0	U	U	ug/L	1
BKGmw-013	10/5/2005	2005Q4	Tetrachloroethylene	0	U	U	ug/L	1
BKGmw-013	3/9/2006	2006Q1	Tetrachloroethylene	0	U	U	ug/L	1
BKGmw-013	5/3/2006	2006Q2	Tetrachloroethylene	0	U	U	ug/L	1
BKGmw-013	5/3/2006	2006Q2	Tetrachloroethylene	0	U	U	ug/L	1
BKGmw-013	7/10/2006	2006Q3	Tetrachloroethylene	0	U	U	ug/L	1
BKGmw-013	10/2/2006	2006Q4	Tetrachloroethylene	0	U	U	ug/L	1
BKGmw-013	1/25/2007	2007Q1	Tetrachloroethylene	0	U	U	ug/L	1
BKGmw-013	4/18/2007	2007Q2	Tetrachloroethylene	0	U	U	ug/L	1
BKGmw-013	7/11/2007	2007Q3	Tetrachloroethylene	0	U	U	ug/L	1
BKGmw-015	4/14/2005	2005Q2	Tetrachloroethylene	0	U	U	ug/L	1
BKGmw-015	7/12/2005	2005Q3	Tetrachloroethylene	0	U	U	ug/L	1
BKGmw-015	10/5/2005	2005Q4	Tetrachloroethylene	0	U	U	ug/L	1
BKGmw-015	3/9/2006	2006Q1	Tetrachloroethylene	0	U	U	ug/L	1
BKGmw-015	5/4/2006	2006Q2	Tetrachloroethylene	0	U	U	ug/L	1
BKGmw-015	7/12/2006	2006Q3	Tetrachloroethylene	0	U	U	ug/L	1
BKGmw-015	10/4/2006	2006Q4	Tetrachloroethylene	0	U	U	ug/L	1
BKGmw-015	1/22/2007	2007Q1	Tetrachloroethylene	0	U	U	ug/L	1
BKGmw-015	4/18/2007	2007Q2	Tetrachloroethylene	0	U	U	ug/L	1
BKGmw-015	7/12/2007	2007Q3	Tetrachloroethylene	0	U	U	ug/L	1
BKGmw-016	4/14/2005	2005Q2	Tetrachloroethylene	0	U	U	ug/L	1
BKGmw-016	7/12/2005	2005Q3	Tetrachloroethylene	0	U	U	ug/L	1
BKGmw-016	10/4/2005	2005Q4	Tetrachloroethylene	0	U	U	ug/L	1
BKGmw-016	3/9/2006	2006Q1	Tetrachloroethylene	0	U	U	ug/L	1
BKGmw-016	5/4/2006	2006Q2	Tetrachloroethylene	0	U	U	ug/L	1
BKGmw-016	7/11/2006	2006Q3	Tetrachloroethylene	0	U	U	ug/L	1
BKGmw-016	10/5/2006	2006Q4	Tetrachloroethylene	0	U	U	ug/L	1
BKGmw-016	1/24/2007	2007Q1	Tetrachloroethylene	0	U	U	ug/L	1
BKGmw-016	1/24/2007	2007Q1	Tetrachloroethylene	0	U	U	ug/L	1
BKGmw-016	4/18/2007	2007Q2	Tetrachloroethylene	0	U	U	ug/L	1
BKGmw-016	7/12/2007	2007Q3	Tetrachloroethylene	0	U	U	ug/L	1
BKGmw-017	4/14/2005	2005Q2	Tetrachloroethylene	0	U	U	ug/L	1
BKGmw-017	7/12/2005	2005Q3	Tetrachloroethylene	0	U	U	ug/L	1
BKGmw-017	10/4/2005	2005Q4	Tetrachloroethylene	0	U	U	ug/L	1
BKGmw-017	3/8/2006	2006Q1	Tetrachloroethylene	0	U	U	ug/L	1
BKGmw-017	5/3/2006	2006Q2	Tetrachloroethylene	0	U	U	ug/L	1
BKGmw-017	7/12/2006	2006Q3	Tetrachloroethylene	0	U	U	ug/L	1
BKGmw-017	10/4/2006	2006Q4	Tetrachloroethylene	0	U	U	ug/L	1
BKGmw-017	1/24/2007	2007Q1	Tetrachloroethylene	0	U	U	ug/L	1
BKGmw-017	4/19/2007	2007Q2	Tetrachloroethylene	0	U	U	ug/L	1
BKGmw-017	7/12/2007	2007Q3	Tetrachloroethylene	0	U	U	ug/L	1
BKGmw-018	4/14/2005	2005Q2	Tetrachloroethylene	0	U	U	ug/L	1
BKGmw-018	7/12/2005	2005Q3	Tetrachloroethylene	0	U	U	ug/L	1
BKGmw-018	10/5/2005	2005Q4	Tetrachloroethylene	0	U	U	ug/L	1
BKGmw-018	3/9/2006	2006Q1	Tetrachloroethylene	0	U	U	ug/L	1
BKGmw-018	5/4/2006	2006Q2	Tetrachloroethylene	0	U	U	ug/L	1
BKGmw-018	7/12/2006	2006Q3	Tetrachloroethylene	0	U	U	ug/L	1
BKGmw-018	10/4/2006	2006Q4	Tetrachloroethylene	0	U	U	ug/L	1
BKGmw-018	1/22/2007	2007Q1	Tetrachloroethylene	0	U	U	ug/L	1
BKGmw-018	4/18/2007	2007Q2	Tetrachloroethylene	0	U	U	ug/L	1
BKGmw-018	7/12/2007	2007Q3	Tetrachloroethylene	0	U	U	ug/L	1
BKGmw-019	4/14/2005	2005Q2	Tetrachloroethylene	0	U	U	ug/L	1
BKGmw-019	7/12/2005	2005Q3	Tetrachloroethylene	0	U	U	ug/L	1
BKGmw-019	10/13/2005	2005Q4	Tetrachloroethylene	0	U	U	ug/L	1
BKGmw-019	3/8/2006	2006Q1	Tetrachloroethylene	0	U	U	ug/L	1
BKGmw-019	3/8/2006	2006Q1	Tetrachloroethylene	0	U	U	ug/L	1
BKGmw-019	5/4/2006	2006Q2	Tetrachloroethylene	0	U	U	ug/L	1
BKGmw-019	7/12/2006	2006Q3	Tetrachloroethylene	0	U	U	ug/L	1
BKGmw-019	10/4/2006	2006Q4	Tetrachloroethylene	0	U	U	ug/L	1
BKGmw-019	10/4/2006	2006Q4	Tetrachloroethylene	0	U	U	ug/L	1

Table A-2. Organic Compounds

Well_ID	SDate	Quarter	Analyte	Result	Lab			Units	RDL
					Flag	Qualifier			
BKGmw-019	1/25/2007	2007Q1	Tetrachloroethylene	0	U	U	ug/L	1	
BKGmw-019	4/18/2007	2007Q2	Tetrachloroethylene	0	U	U	ug/L	1	
BKGmw-019	7/11/2007	2007Q3	Tetrachloroethylene	0	U	UJ	ug/L	1	
BKGmw-020	4/13/2005	2005Q2	Tetrachloroethylene	0	U	U	ug/L	1	
BKGmw-020	7/13/2005	2005Q3	Tetrachloroethylene	0	U	U	ug/L	1	
BKGmw-020	10/4/2005	2005Q4	Tetrachloroethylene	0	U	U	ug/L	1	
BKGmw-020	3/9/2006	2006Q1	Tetrachloroethylene	0	U	U	ug/L	1	
BKGmw-020	5/3/2006	2006Q2	Tetrachloroethylene	0	U	U	ug/L	1	
BKGmw-020	7/12/2006	2006Q3	Tetrachloroethylene	0	U	U	ug/L	1	
BKGmw-020	7/12/2006	2006Q3	Tetrachloroethylene	0	U	U	ug/L	1	
BKGmw-020	10/5/2006	2006Q4	Tetrachloroethylene	0	U	U	ug/L	1	
BKGmw-020	1/22/2007	2007Q1	Tetrachloroethylene	0	U	U	ug/L	1	
BKGmw-020	4/18/2007	2007Q2	Tetrachloroethylene	0	U	U	ug/L	1	
BKGmw-020	7/11/2007	2007Q3	Tetrachloroethylene	0	U	U	ug/L	1	
BKGmw-020	7/11/2007	2007Q3	Tetrachloroethylene	0	U	U	ug/L	1	
BKGmw-021	4/13/2005	2005Q2	Tetrachloroethylene	0	U	U	ug/L	1	
BKGmw-021	7/13/2005	2005Q3	Tetrachloroethylene	0	U	U	ug/L	1	
BKGmw-021	7/13/2005	2005Q3	Tetrachloroethylene	0	U	U	ug/L	1	
BKGmw-021	10/5/2005	2005Q4	Tetrachloroethylene	0	U	U	ug/L	1	
BKGmw-021	3/8/2006	2006Q1	Tetrachloroethylene	0	U	U	ug/L	1	
BKGmw-021	5/3/2006	2006Q2	Tetrachloroethylene	0	U	U	ug/L	1	
BKGmw-021	7/10/2006	2006Q3	Tetrachloroethylene	0	U	U	ug/L	1	
BKGmw-021	10/4/2006	2006Q4	Tetrachloroethylene	0	U	U	ug/L	1	
BKGmw-021	1/25/2007	2007Q1	Tetrachloroethylene	0	U	U	ug/L	1	
BKGmw-021	4/19/2007	2007Q2	Tetrachloroethylene	0	U	U	ug/L	1	
BKGmw-021	7/10/2007	2007Q3	Tetrachloroethylene	0	U	U	ug/L	1	
BKGmw-004	4/13/2005	2005Q2	Toluene	0	U	U	ug/L	1	
BKGmw-004	7/13/2005	2005Q3	Toluene	0	U	U	ug/L	1	
BKGmw-004	10/5/2005	2005Q4	Toluene	0	U	U	ug/L	1	
BKGmw-004	3/7/2006	2006Q1	Toluene	0	U	U	ug/L	1	
BKGmw-004	5/3/2006	2006Q2	Toluene	0	U	U	ug/L	1	
BKGmw-004	7/10/2006	2006Q3	Toluene	0	U	U	ug/L	1	
BKGmw-004	10/4/2006	2006Q4	Toluene	0	U	U	ug/L	1	
BKGmw-004	1/25/2007	2007Q1	Toluene	0	U	U	ug/L	1	
BKGmw-004	4/19/2007	2007Q2	Toluene	0	U	U	ug/L	1	
BKGmw-004	4/19/2007	2007Q2	Toluene	0	U	U	ug/L	1	
BKGmw-004	7/10/2007	2007Q3	Toluene	0	U	U	ug/L	1	
BKGmw-005	4/14/2005	2005Q2	Toluene	0	U	U	ug/L	1	
BKGmw-005	4/14/2005	2005Q2	Toluene	0	U	U	ug/L	1	
BKGmw-005	7/12/2005	2005Q3	Toluene	0	U	U	ug/L	1	
BKGmw-005	10/5/2005	2005Q4	Toluene	0	U	U	ug/L	1	
BKGmw-005	3/8/2006	2006Q1	Toluene	0	U	U	ug/L	1	
BKGmw-005	3/8/2006	2006Q1	Toluene	0	U	U	ug/L	1	
BKGmw-005	5/4/2006	2006Q2	Toluene	0	U	U	ug/L	1	
BKGmw-005	7/12/2006	2006Q3	Toluene	0	U	U	ug/L	1	
BKGmw-005	10/5/2006	2006Q4	Toluene	0	U	U	ug/L	1	
BKGmw-005	1/24/2007	2007Q1	Toluene	0	U	U	ug/L	1	
BKGmw-005	4/18/2007	2007Q2	Toluene	0	U	U	ug/L	1	
BKGmw-005	7/12/2007	2007Q3	Toluene	0	U	U	ug/L	1	
BKGmw-006	4/14/2005	2005Q2	Toluene	0	U	U	ug/L	1	
BKGmw-006	7/12/2005	2005Q3	Toluene	0	U	U	ug/L	1	
BKGmw-006	10/13/2005	2005Q4	Toluene	0	U	U	ug/L	1	
BKGmw-006	3/9/2006	2006Q1	Toluene	0	U	U	ug/L	1	
BKGmw-006	5/4/2006	2006Q2	Toluene	0	U	U	ug/L	1	
BKGmw-006	7/12/2006	2006Q3	Toluene	0	U	U	ug/L	1	
BKGmw-006	7/12/2006	2006Q3	Toluene	0	U	U	ug/L	1	
BKGmw-006	10/4/2006	2006Q4	Toluene	0	U	U	ug/L	1	
BKGmw-006	1/22/2007	2007Q1	Toluene	0	U	U	ug/L	1	
BKGmw-006	4/18/2007	2007Q2	Toluene	0	U	U	ug/L	1	
BKGmw-006	7/12/2007	2007Q3	Toluene	0	U	U	ug/L	1	
BKGmw-008	4/13/2005	2005Q2	Toluene	0	U	U	ug/L	1	

Table A-2. Organic Compounds

Well_ID	SDate	Quarter	Analyte	Result	Lab		Units	RDL
					Flag	Qualifier		
BKGmw-008	7/13/2005	2005Q3	Toluene	0	U	U	ug/L	1
BKGmw-008	10/5/2005	2005Q4	Toluene	0	U	U	ug/L	1
BKGmw-008	3/7/2006	2006Q1	Toluene	0	U	U	ug/L	1
BKGmw-008	5/3/2006	2006Q2	Toluene	0	U	U	ug/L	1
BKGmw-008	5/3/2006	2006Q2	Toluene	0	U	U	ug/L	1
BKGmw-008	7/10/2006	2006Q3	Toluene	0	U	U	ug/L	1
BKGmw-008	10/4/2006	2006Q4	Toluene	0	U	U	ug/L	1
BKGmw-008	1/23/2007	2007Q1	Toluene	0	U	U	ug/L	1
BKGmw-008	1/23/2007	2007Q1	Toluene	0	U	U	ug/L	1
BKGmw-008	4/19/2007	2007Q2	Toluene	0	U	U	ug/L	1
BKGmw-008	7/10/2007	2007Q3	Toluene	0	U	U	ug/L	1
BKGmw-010	4/12/2005	2005Q2	Toluene	1	J	UJ	ug/L	
BKGmw-010	7/14/2005	2005Q3	Toluene	0	U	U	ug/L	1
BKGmw-010	10/5/2005	2005Q4	Toluene	0	U	U	ug/L	1
BKGmw-010	3/9/2006	2006Q1	Toluene	0	U	U	ug/L	1
BKGmw-010	5/1/2006	2006Q2	Toluene	0	U	U	ug/L	1
BKGmw-010	7/13/2006	2006Q3	Toluene	0	U	U	ug/L	1
BKGmw-010	10/3/2006	2006Q4	Toluene	0	U	U	ug/L	1
BKGmw-010	1/23/2007	2007Q1	Toluene	0	U	U	ug/L	1
BKGmw-010	4/19/2007	2007Q2	Toluene	0	U	U	ug/L	1
BKGmw-010	7/11/2007	2007Q3	Toluene	0	U	U	ug/L	1
BKGmw-012	4/12/2005	2005Q2	Toluene	1	J	UJ	ug/L	
BKGmw-012	7/14/2005	2005Q3	Toluene	0	U	U	ug/L	1
BKGmw-012	10/3/2005	2005Q4	Toluene	0	U	U	ug/L	1
BKGmw-012	3/7/2006	2006Q1	Toluene	0	U	U	ug/L	1
BKGmw-012	5/1/2006	2006Q2	Toluene	0	U	U	ug/L	1
BKGmw-012	7/10/2006	2006Q3	Toluene	0	U	U	ug/L	1
BKGmw-012	10/3/2006	2006Q4	Toluene	0.2	J	J	ug/L	1
BKGmw-012	1/23/2007	2007Q1	Toluene	0	U	U	ug/L	1
BKGmw-012	4/18/2007	2007Q2	Toluene	0	U	U	ug/L	1
BKGmw-012	7/10/2007	2007Q3	Toluene	1	J	BJ	ug/L	1
BKGmw-013	4/14/2005	2005Q2	Toluene	0	U	U	ug/L	1
BKGmw-013	7/12/2005	2005Q3	Toluene	0	U	U	ug/L	1
BKGmw-013	10/5/2005	2005Q4	Toluene	0	U	U	ug/L	1
BKGmw-013	3/9/2006	2006Q1	Toluene	0	U	U	ug/L	1
BKGmw-013	5/3/2006	2006Q2	Toluene	0	U	U	ug/L	1
BKGmw-013	5/3/2006	2006Q2	Toluene	0	U	U	ug/L	1
BKGmw-013	7/10/2006	2006Q3	Toluene	0	U	U	ug/L	1
BKGmw-013	10/2/2006	2006Q4	Toluene	0	U	U	ug/L	1
BKGmw-013	1/25/2007	2007Q1	Toluene	0	U	U	ug/L	1
BKGmw-013	4/18/2007	2007Q2	Toluene	0	U	U	ug/L	1
BKGmw-013	7/11/2007	2007Q3	Toluene	0	U	U	ug/L	1
BKGmw-015	4/14/2005	2005Q2	Toluene	0	U	U	ug/L	1
BKGmw-015	7/12/2005	2005Q3	Toluene	0	U	U	ug/L	1
BKGmw-015	10/5/2005	2005Q4	Toluene	0	U	U	ug/L	1
BKGmw-015	3/9/2006	2006Q1	Toluene	0	U	U	ug/L	1
BKGmw-015	5/4/2006	2006Q2	Toluene	0	U	U	ug/L	1
BKGmw-015	7/12/2006	2006Q3	Toluene	0	U	U	ug/L	1
BKGmw-015	10/4/2006	2006Q4	Toluene	0	U	U	ug/L	1
BKGmw-015	1/22/2007	2007Q1	Toluene	0	U	U	ug/L	1
BKGmw-015	4/18/2007	2007Q2	Toluene	0	U	U	ug/L	1
BKGmw-015	7/12/2007	2007Q3	Toluene	0	U	U	ug/L	1
BKGmw-016	4/14/2005	2005Q2	Toluene	0	U	U	ug/L	1
BKGmw-016	7/12/2005	2005Q3	Toluene	0	U	U	ug/L	1
BKGmw-016	10/4/2005	2005Q4	Toluene	0	U	U	ug/L	1
BKGmw-016	3/9/2006	2006Q1	Toluene	0	U	U	ug/L	1
BKGmw-016	5/4/2006	2006Q2	Toluene	0	U	U	ug/L	1
BKGmw-016	7/11/2006	2006Q3	Toluene	0	U	U	ug/L	1
BKGmw-016	10/5/2006	2006Q4	Toluene	0	U	U	ug/L	1
BKGmw-016	1/24/2007	2007Q1	Toluene	0	U	U	ug/L	1
BKGmw-016	1/24/2007	2007Q1	Toluene	0	U	U	ug/L	1

Table A-2. Organic Compounds

Well_ID	SDate	Quarter	Analyte	Result	Lab		Units	RDL
					Flag	Qualifier		
BKGmw-016	4/18/2007	2007Q2	Toluene	0	U	U	ug/L	1
BKGmw-016	7/12/2007	2007Q3	Toluene	0	U	U	ug/L	1
BKGmw-017	4/14/2005	2005Q2	Toluene	0	U	U	ug/L	1
BKGmw-017	7/12/2005	2005Q3	Toluene	0	U	U	ug/L	1
BKGmw-017	10/4/2005	2005Q4	Toluene	0	U	U	ug/L	1
BKGmw-017	3/8/2006	2006Q1	Toluene	0	U	U	ug/L	1
BKGmw-017	5/3/2006	2006Q2	Toluene	0	U	U	ug/L	1
BKGmw-017	7/12/2006	2006Q3	Toluene	0	U	U	ug/L	1
BKGmw-017	10/4/2006	2006Q4	Toluene	0	U	U	ug/L	1
BKGmw-017	1/24/2007	2007Q1	Toluene	0	U	U	ug/L	1
BKGmw-017	4/19/2007	2007Q2	Toluene	0	U	U	ug/L	1
BKGmw-017	7/12/2007	2007Q3	Toluene	0	U	U	ug/L	1
BKGmw-018	4/14/2005	2005Q2	Toluene	0	U	U	ug/L	1
BKGmw-018	7/12/2005	2005Q3	Toluene	0	U	U	ug/L	1
BKGmw-018	10/5/2005	2005Q4	Toluene	0	U	U	ug/L	1
BKGmw-018	3/9/2006	2006Q1	Toluene	0	U	U	ug/L	1
BKGmw-018	5/4/2006	2006Q2	Toluene	0	U	U	ug/L	1
BKGmw-018	7/12/2006	2006Q3	Toluene	0	U	U	ug/L	1
BKGmw-018	10/4/2006	2006Q4	Toluene	0	U	U	ug/L	1
BKGmw-018	1/22/2007	2007Q1	Toluene	0	U	U	ug/L	1
BKGmw-018	4/18/2007	2007Q2	Toluene	0	U	U	ug/L	1
BKGmw-018	7/12/2007	2007Q3	Toluene	0	U	U	ug/L	1
BKGmw-019	4/14/2005	2005Q2	Toluene	0	U	U	ug/L	1
BKGmw-019	7/12/2005	2005Q3	Toluene	0	U	U	ug/L	1
BKGmw-019	10/13/2005	2005Q4	Toluene	0	U	U	ug/L	1
BKGmw-019	3/8/2006	2006Q1	Toluene	0	U	U	ug/L	1
BKGmw-019	3/8/2006	2006Q1	Toluene	0	U	U	ug/L	1
BKGmw-019	5/4/2006	2006Q2	Toluene	0	U	U	ug/L	1
BKGmw-019	7/12/2006	2006Q3	Toluene	0	U	U	ug/L	1
BKGmw-019	10/4/2006	2006Q4	Toluene	0	U	U	ug/L	1
BKGmw-019	10/4/2006	2006Q4	Toluene	0	U	U	ug/L	1
BKGmw-019	1/25/2007	2007Q1	Toluene	0	U	U	ug/L	1
BKGmw-019	4/18/2007	2007Q2	Toluene	0	U	U	ug/L	1
BKGmw-019	7/11/2007	2007Q3	Toluene	0	U	UJ	ug/L	1
BKGmw-020	4/13/2005	2005Q2	Toluene	0	U	U	ug/L	1
BKGmw-020	7/13/2005	2005Q3	Toluene	0	U	U	ug/L	1
BKGmw-020	10/4/2005	2005Q4	Toluene	0	U	U	ug/L	1
BKGmw-020	3/9/2006	2006Q1	Toluene	0	U	U	ug/L	1
BKGmw-020	5/3/2006	2006Q2	Toluene	0	U	U	ug/L	1
BKGmw-020	7/12/2006	2006Q3	Toluene	0	U	U	ug/L	1
BKGmw-020	7/12/2006	2006Q3	Toluene	0	U	U	ug/L	1
BKGmw-020	10/5/2006	2006Q4	Toluene	0	U	U	ug/L	1
BKGmw-020	1/22/2007	2007Q1	Toluene	0	U	U	ug/L	1
BKGmw-020	4/18/2007	2007Q2	Toluene	0	U	U	ug/L	1
BKGmw-020	7/11/2007	2007Q3	Toluene	0	U	U	ug/L	1
BKGmw-020	7/11/2007	2007Q3	Toluene	0	U	U	ug/L	1
BKGmw-021	4/13/2005	2005Q2	Toluene	0	U	U	ug/L	1
BKGmw-021	7/13/2005	2005Q3	Toluene	0	U	U	ug/L	1
BKGmw-021	7/13/2005	2005Q3	Toluene	0	U	U	ug/L	1
BKGmw-021	10/5/2005	2005Q4	Toluene	0	U	U	ug/L	1
BKGmw-021	3/8/2006	2006Q1	Toluene	0	U	U	ug/L	1
BKGmw-021	5/3/2006	2006Q2	Toluene	0	U	U	ug/L	1
BKGmw-021	7/10/2006	2006Q3	Toluene	0	U	U	ug/L	1
BKGmw-021	10/4/2006	2006Q4	Toluene	0	U	U	ug/L	1
BKGmw-021	1/25/2007	2007Q1	Toluene	0	U	U	ug/L	1
BKGmw-021	4/19/2007	2007Q2	Toluene	0	U	U	ug/L	1
BKGmw-021	7/10/2007	2007Q3	Toluene	0	U	U	ug/L	1
BKGmw-004	4/13/2005	2005Q2	Toxaphene	0	U	U	ug/L	2
BKGmw-004	7/13/2005	2005Q3	Toxaphene	0	U	U	ug/L	2
BKGmw-004	10/5/2005	2005Q4	Toxaphene	0	U	U	ug/L	2
BKGmw-004	3/7/2006	2006Q1	Toxaphene	0	U	U	ug/L	2

Table A-2. Organic Compounds

Well_ID	SDate	Quarter	Analyte	Result	Lab		Units	RDL
					Flag	Qualifier		
BKGmw-004	5/3/2006	2006Q2	Toxaphene	0	U	U	ug/L	2
BKGmw-004	7/10/2006	2006Q3	Toxaphene	0	U	U	ug/L	2
BKGmw-004	10/4/2006	2006Q4	Toxaphene	0	U	U	ug/L	2
BKGmw-004	1/25/2007	2007Q1	Toxaphene	0	U	U	ug/L	2
BKGmw-004	4/19/2007	2007Q2	Toxaphene	0	U	U	ug/L	2
BKGmw-004	4/19/2007	2007Q2	Toxaphene	0	U	U	ug/L	2
BKGmw-004	7/10/2007	2007Q3	Toxaphene	0	U	U	ug/L	2
BKGmw-005	4/14/2005	2005Q2	Toxaphene	0	U	U	ug/L	2
BKGmw-005	4/14/2005	2005Q2	Toxaphene	0	U	U	ug/L	2
BKGmw-005	7/12/2005	2005Q3	Toxaphene	0	U	U	ug/L	2
BKGmw-005	10/5/2005	2005Q4	Toxaphene	0	U	U	ug/L	2
BKGmw-005	3/8/2006	2006Q1	Toxaphene	0	U	U	ug/L	2
BKGmw-005	3/8/2006	2006Q1	Toxaphene	0	U	U	ug/L	2
BKGmw-005	5/4/2006	2006Q2	Toxaphene	0	U	U	ug/L	2
BKGmw-005	7/12/2006	2006Q3	Toxaphene	0	U	UJ	ug/L	2
BKGmw-005	10/5/2006	2006Q4	Toxaphene	0.36	J	J	ug/L	2
BKGmw-005	1/24/2007	2007Q1	Toxaphene	0	U	U	ug/L	2
BKGmw-005	4/18/2007	2007Q2	Toxaphene	0	U	UJ	ug/L	2
BKGmw-005	7/12/2007	2007Q3	Toxaphene	0	U	R	ug/L	2
BKGmw-006	4/14/2005	2005Q2	Toxaphene	0	U	U	ug/L	2
BKGmw-006	7/12/2005	2005Q3	Toxaphene	0	U	UJ	ug/L	2
BKGmw-006	10/6/2005	2005Q4	Toxaphene	0	U	U	ug/L	2
BKGmw-006	3/9/2006	2006Q1	Toxaphene	0	U	U	ug/L	2
BKGmw-006	5/4/2006	2006Q2	Toxaphene	0	U	U	ug/L	2
BKGmw-006	7/12/2006	2006Q3	Toxaphene	0	U	U	ug/L	2
BKGmw-006	7/12/2006	2006Q3	Toxaphene	0	U	U	ug/L	2
BKGmw-006	10/4/2006	2006Q4	Toxaphene	0	U	U	ug/L	2
BKGmw-006	1/22/2007	2007Q1	Toxaphene	0	U	U	ug/L	2
BKGmw-006	4/18/2007	2007Q2	Toxaphene	0	U	UJ	ug/L	2
BKGmw-006	7/12/2007	2007Q3	Toxaphene	0	U	R	ug/L	2
BKGmw-008	4/13/2005	2005Q2	Toxaphene	0	U	U	ug/L	2
BKGmw-008	7/13/2005	2005Q3	Toxaphene	0	U	U	ug/L	2
BKGmw-008	10/5/2005	2005Q4	Toxaphene	0	U	U	ug/L	2
BKGmw-008	3/7/2006	2006Q1	Toxaphene	0	U	U	ug/L	2
BKGmw-008	5/3/2006	2006Q2	Toxaphene	0	U	U	ug/L	2
BKGmw-008	5/3/2006	2006Q2	Toxaphene	0	U	U	ug/L	2
BKGmw-008	7/10/2006	2006Q3	Toxaphene	0	U	U	ug/L	2
BKGmw-008	10/4/2006	2006Q4	Toxaphene	0	U	U	ug/L	2
BKGmw-008	1/23/2007	2007Q1	Toxaphene	0	U	U	ug/L	2
BKGmw-008	1/23/2007	2007Q1	Toxaphene	0	U	U	ug/L	2
BKGmw-008	4/19/2007	2007Q2	Toxaphene	0	U	U	ug/L	2
BKGmw-008	7/10/2007	2007Q3	Toxaphene	0	U	U	ug/L	2
BKGmw-010	4/12/2005	2005Q2	Toxaphene	0	U	U	ug/L	2
BKGmw-010	7/14/2005	2005Q3	Toxaphene	0	U	U	ug/L	2
BKGmw-010	10/5/2005	2005Q4	Toxaphene	0	U	U	ug/L	2
BKGmw-010	3/9/2006	2006Q1	Toxaphene	0	U	UJ	ug/L	2
BKGmw-010	5/1/2006	2006Q2	Toxaphene	0	U	U	ug/L	2
BKGmw-010	7/13/2006	2006Q3	Toxaphene	0	U	U	ug/L	2
BKGmw-010	10/3/2006	2006Q4	Toxaphene	0	U	U	ug/L	2
BKGmw-010	1/23/2007	2007Q1	Toxaphene	0	U	U	ug/L	2
BKGmw-010	4/19/2007	2007Q2	Toxaphene	0	U	U	ug/L	2
BKGmw-010	7/11/2007	2007Q3	Toxaphene	0	U	U	ug/L	2
BKGmw-012	4/12/2005	2005Q2	Toxaphene	0	U	U	ug/L	2
BKGmw-012	7/14/2005	2005Q3	Toxaphene	0	U	U	ug/L	2
BKGmw-012	10/3/2005	2005Q4	Toxaphene	0	U	UJ	ug/L	2
BKGmw-012	3/7/2006	2006Q1	Toxaphene	0	U	U	ug/L	2
BKGmw-012	5/1/2006	2006Q2	Toxaphene	0	U	U	ug/L	2
BKGmw-012	7/10/2006	2006Q3	Toxaphene	0	U	U	ug/L	2
BKGmw-012	10/3/2006	2006Q4	Toxaphene	0	U	U	ug/L	2
BKGmw-012	1/23/2007	2007Q1	Toxaphene	0	U	U	ug/L	2
BKGmw-012	4/18/2007	2007Q2	Toxaphene	0	U	UJ	ug/L	2

Table A-2. Organic Compounds

Well_ID	SDate	Quarter	Analyte	Result	Lab		Units	RDL
					Flag	Qualifier		
BKGmw-012	7/10/2007	2007Q3	Toxaphene	0	U	U	ug/L	2
BKGmw-013	4/14/2005	2005Q2	Toxaphene	0	U	U	ug/L	2
BKGmw-013	7/12/2005	2005Q3	Toxaphene	0	U	U	ug/L	2
BKGmw-013	10/5/2005	2005Q4	Toxaphene	0	U	U	ug/L	2
BKGmw-013	3/9/2006	2006Q1	Toxaphene	0	U	U	ug/L	2
BKGmw-013	5/3/2006	2006Q2	Toxaphene	0	U	U	ug/L	2
BKGmw-013	5/3/2006	2006Q2	Toxaphene	0	U	U	ug/L	2
BKGmw-013	7/10/2006	2006Q3	Toxaphene	0	U	U	ug/L	2
BKGmw-013	10/2/2006	2006Q4	Toxaphene	0	U	U	ug/L	2
BKGmw-013	1/25/2007	2007Q1	Toxaphene	0	U	U	ug/L	2
BKGmw-013	4/18/2007	2007Q2	Toxaphene	0	U	U	ug/L	2
BKGmw-013	7/11/2007	2007Q3	Toxaphene	0	U	U	ug/L	2
BKGmw-015	4/14/2005	2005Q2	Toxaphene	0	U	U	ug/L	2
BKGmw-015	7/12/2005	2005Q3	Toxaphene	5.3		=	ug/L	
BKGmw-015	10/5/2005	2005Q4	Toxaphene	0	U	U	ug/L	2
BKGmw-015	3/9/2006	2006Q1	Toxaphene	0	U	U	ug/L	2
BKGmw-015	5/4/2006	2006Q2	Toxaphene	0	U	U	ug/L	2
BKGmw-015	7/12/2006	2006Q3	Toxaphene	0	U	U	ug/L	2
BKGmw-015	10/4/2006	2006Q4	Toxaphene	0	U	U	ug/L	2
BKGmw-015	1/22/2007	2007Q1	Toxaphene	0	U	U	ug/L	2
BKGmw-015	4/18/2007	2007Q2	Toxaphene	0	U	U	ug/L	2
BKGmw-015	7/12/2007	2007Q3	Toxaphene	0	U	R	ug/L	2
BKGmw-016	4/14/2005	2005Q2	Toxaphene	0	U	U	ug/L	2
BKGmw-016	7/12/2005	2005Q3	Toxaphene	0	U	U	ug/L	2
BKGmw-016	10/4/2005	2005Q4	Toxaphene	0	U	U	ug/L	2
BKGmw-016	3/9/2006	2006Q1	Toxaphene	0	U	U	ug/L	2
BKGmw-016	5/4/2006	2006Q2	Toxaphene	0	U	U	ug/L	2
BKGmw-016	7/11/2006	2006Q3	Toxaphene	0	U	U	ug/L	2
BKGmw-016	10/5/2006	2006Q4	Toxaphene	0	U	U	ug/L	2
BKGmw-016	1/24/2007	2007Q1	Toxaphene	0	U	U	ug/L	2
BKGmw-016	1/24/2007	2007Q1	Toxaphene	0	U	U	ug/L	2
BKGmw-016	4/18/2007	2007Q2	Toxaphene	0	U	U	ug/L	2
BKGmw-016	7/12/2007	2007Q3	Toxaphene	0	U	R	ug/L	2
BKGmw-017	4/14/2005	2005Q2	Toxaphene	0	U	U	ug/L	2
BKGmw-017	7/12/2005	2005Q3	Toxaphene	0	U	U	ug/L	2
BKGmw-017	10/4/2005	2005Q4	Toxaphene	0	U	U	ug/L	2
BKGmw-017	3/8/2006	2006Q1	Toxaphene	0	U	U	ug/L	2
BKGmw-017	5/3/2006	2006Q2	Toxaphene	0	U	U	ug/L	2
BKGmw-017	7/12/2006	2006Q3	Toxaphene	0	U	U	ug/L	2
BKGmw-017	10/4/2006	2006Q4	Toxaphene	0	U	U	ug/L	2
BKGmw-017	1/24/2007	2007Q1	Toxaphene	0	U	U	ug/L	2
BKGmw-017	4/19/2007	2007Q2	Toxaphene	0	U	UJ	ug/L	2
BKGmw-017	7/12/2007	2007Q3	Toxaphene	0	U	R	ug/L	2
BKGmw-018	4/14/2005	2005Q2	Toxaphene	0	U	U	ug/L	2
BKGmw-018	7/12/2005	2005Q3	Toxaphene	0	U	U	ug/L	2
BKGmw-018	10/5/2005	2005Q4	Toxaphene	0	U	U	ug/L	2
BKGmw-018	3/9/2006	2006Q1	Toxaphene	0	U	U	ug/L	2
BKGmw-018	5/4/2006	2006Q2	Toxaphene	0	U	U	ug/L	2
BKGmw-018	7/12/2006	2006Q3	Toxaphene	0	U	U	ug/L	2
BKGmw-018	10/4/2006	2006Q4	Toxaphene	0	U	U	ug/L	2
BKGmw-018	1/22/2007	2007Q1	Toxaphene	0	U	U	ug/L	2
BKGmw-018	4/18/2007	2007Q2	Toxaphene	0	U	U	ug/L	2
BKGmw-018	7/12/2007	2007Q3	Toxaphene	0	U	R	ug/L	2
BKGmw-019	4/14/2005	2005Q2	Toxaphene	0	U	U	ug/L	2
BKGmw-019	7/12/2005	2005Q3	Toxaphene	0	U	U	ug/L	2
BKGmw-019	10/6/2005	2005Q4	Toxaphene	0	U	U	ug/L	2
BKGmw-019	10/6/2005	2005Q4	Toxaphene	0	U	U	ug/L	2
BKGmw-019	3/8/2006	2006Q1	Toxaphene	0	U	U	ug/L	2
BKGmw-019	3/8/2006	2006Q1	Toxaphene	0	U	U	ug/L	2
BKGmw-019	5/4/2006	2006Q2	Toxaphene	0	U	U	ug/L	2
BKGmw-019	7/12/2006	2006Q3	Toxaphene	0	U	U	ug/L	2

Table A-2. Organic Compounds

Well_ID	SDate	Quarter	Analyte	Result	Lab		Units	RDL
					Flag	Qualifier		
BKGmw-019	10/4/2006	2006Q4	Toxaphene	0	U	U	ug/L	2
BKGmw-019	10/4/2006	2006Q4	Toxaphene	0	U	U	ug/L	2
BKGmw-019	1/25/2007	2007Q1	Toxaphene	0	U	U	ug/L	2
BKGmw-019	4/18/2007	2007Q2	Toxaphene	0	U	UJ	ug/L	2
BKGmw-019	7/11/2007	2007Q3	Toxaphene	0	U	R	ug/L	2
BKGmw-020	4/13/2005	2005Q2	Toxaphene	0	U	U	ug/L	2
BKGmw-020	7/13/2005	2005Q3	Toxaphene	0	U	U	ug/L	2
BKGmw-020	10/4/2005	2005Q4	Toxaphene	0	U	U	ug/L	2
BKGmw-020	3/9/2006	2006Q1	Toxaphene	0	U	U	ug/L	2
BKGmw-020	5/3/2006	2006Q2	Toxaphene	0	U	U	ug/L	2
BKGmw-020	7/12/2006	2006Q3	Toxaphene	0	U	U	ug/L	2
BKGmw-020	7/12/2006	2006Q3	Toxaphene	0	U	U	ug/L	2
BKGmw-020	10/5/2006	2006Q4	Toxaphene	0	U	U	ug/L	2
BKGmw-020	1/22/2007	2007Q1	Toxaphene	0	U	U	ug/L	2
BKGmw-020	4/18/2007	2007Q2	Toxaphene	0	U	U	ug/L	2
BKGmw-020	7/11/2007	2007Q3	Toxaphene	0	U	U	ug/L	2
BKGmw-020	7/11/2007	2007Q3	Toxaphene	0	U	U	ug/L	2
BKGmw-021	4/13/2005	2005Q2	Toxaphene	0	U	U	ug/L	2
BKGmw-021	7/13/2005	2005Q3	Toxaphene	0	U	UJ	ug/L	2
BKGmw-021	7/13/2005	2005Q3	Toxaphene	0	U	U	ug/L	2
BKGmw-021	10/5/2005	2005Q4	Toxaphene	0	U	U	ug/L	2
BKGmw-021	3/8/2006	2006Q1	Toxaphene	0	U	U	ug/L	2
BKGmw-021	5/3/2006	2006Q2	Toxaphene	0	U	U	ug/L	2
BKGmw-021	7/10/2006	2006Q3	Toxaphene	0	U	U	ug/L	2
BKGmw-021	10/4/2006	2006Q4	Toxaphene	0	U	U	ug/L	2
BKGmw-021	1/25/2007	2007Q1	Toxaphene	0	U	U	ug/L	2
BKGmw-021	4/19/2007	2007Q2	Toxaphene	0	U	U	ug/L	2
BKGmw-021	7/10/2007	2007Q3	Toxaphene	0	U	U	ug/L	2
BKGmw-004	4/13/2005	2005Q2	trans-1,2-Dichloroethylene	0	U	U	ug/L	1
BKGmw-004	7/13/2005	2005Q3	trans-1,2-Dichloroethylene	0	U	U	ug/L	1
BKGmw-004	10/5/2005	2005Q4	trans-1,2-Dichloroethylene	0	U	U	ug/L	1
BKGmw-004	3/7/2006	2006Q1	trans-1,2-Dichloroethylene	0	U	U	ug/L	1
BKGmw-004	5/3/2006	2006Q2	trans-1,2-Dichloroethylene	0	U	U	ug/L	1
BKGmw-004	7/10/2006	2006Q3	trans-1,2-Dichloroethylene	0	U	U	ug/L	1
BKGmw-004	10/4/2006	2006Q4	trans-1,2-Dichloroethylene	0	U	U	ug/L	1
BKGmw-004	1/25/2007	2007Q1	trans-1,2-Dichloroethylene	0	U	U	ug/L	1
BKGmw-004	7/10/2007	2007Q3	trans-1,2-Dichloroethylene	0	U	U	ug/L	1
BKGmw-005	4/14/2005	2005Q2	trans-1,2-Dichloroethylene	0	U	U	ug/L	1
BKGmw-005	4/14/2005	2005Q2	trans-1,2-Dichloroethylene	0	U	U	ug/L	1
BKGmw-005	7/12/2005	2005Q3	trans-1,2-Dichloroethylene	0	U	U	ug/L	1
BKGmw-005	10/5/2005	2005Q4	trans-1,2-Dichloroethylene	0	U	U	ug/L	1
BKGmw-005	3/8/2006	2006Q1	trans-1,2-Dichloroethylene	0	U	U	ug/L	1
BKGmw-005	3/8/2006	2006Q1	trans-1,2-Dichloroethylene	0	U	U	ug/L	1
BKGmw-005	5/4/2006	2006Q2	trans-1,2-Dichloroethylene	0	U	U	ug/L	1
BKGmw-005	7/12/2006	2006Q3	trans-1,2-Dichloroethylene	0	U	U	ug/L	1
BKGmw-005	10/5/2006	2006Q4	trans-1,2-Dichloroethylene	0	U	U	ug/L	1
BKGmw-005	1/24/2007	2007Q1	trans-1,2-Dichloroethylene	0	U	U	ug/L	1
BKGmw-005	7/12/2007	2007Q3	trans-1,2-Dichloroethylene	0	U	U	ug/L	1
BKGmw-006	4/14/2005	2005Q2	trans-1,2-Dichloroethylene	0	U	U	ug/L	1
BKGmw-006	7/12/2005	2005Q3	trans-1,2-Dichloroethylene	0	U	U	ug/L	1
BKGmw-006	10/13/2005	2005Q4	trans-1,2-Dichloroethylene	0	U	U	ug/L	1
BKGmw-006	3/9/2006	2006Q1	trans-1,2-Dichloroethylene	0	U	U	ug/L	1
BKGmw-006	5/4/2006	2006Q2	trans-1,2-Dichloroethylene	0	U	U	ug/L	1
BKGmw-006	7/12/2006	2006Q3	trans-1,2-Dichloroethylene	0	U	U	ug/L	1
BKGmw-006	7/12/2006	2006Q3	trans-1,2-Dichloroethylene	0	U	U	ug/L	1
BKGmw-006	10/4/2006	2006Q4	trans-1,2-Dichloroethylene	0	U	U	ug/L	1
BKGmw-006	1/22/2007	2007Q1	trans-1,2-Dichloroethylene	0	U	U	ug/L	1
BKGmw-006	7/12/2007	2007Q3	trans-1,2-Dichloroethylene	0	U	U	ug/L	1
BKGmw-008	4/13/2005	2005Q2	trans-1,2-Dichloroethylene	0	U	U	ug/L	1
BKGmw-008	7/13/2005	2005Q3	trans-1,2-Dichloroethylene	0	U	U	ug/L	1
BKGmw-008	10/5/2005	2005Q4	trans-1,2-Dichloroethylene	0	U	U	ug/L	1

Table A-2. Organic Compounds

Well_ID	SDate	Quarter	Analyte	Result	Lab			Units	RDL
					Flag	Qualifier			
BKGmw-008	3/7/2006	2006Q1	trans-1,2-Dichloroethylene	0	U	U	ug/L	1	
BKGmw-008	5/3/2006	2006Q2	trans-1,2-Dichloroethylene	0	U	U	ug/L	1	
BKGmw-008	5/3/2006	2006Q2	trans-1,2-Dichloroethylene	0	U	U	ug/L	1	
BKGmw-008	7/10/2006	2006Q3	trans-1,2-Dichloroethylene	0	U	U	ug/L	1	
BKGmw-008	10/4/2006	2006Q4	trans-1,2-Dichloroethylene	0	U	U	ug/L	1	
BKGmw-008	1/23/2007	2007Q1	trans-1,2-Dichloroethylene	0	U	U	ug/L	1	
BKGmw-008	1/23/2007	2007Q1	trans-1,2-Dichloroethylene	0	U	U	ug/L	1	
BKGmw-008	7/10/2007	2007Q3	trans-1,2-Dichloroethylene	0	U	U	ug/L	1	
BKGmw-010	4/12/2005	2005Q2	trans-1,2-Dichloroethylene	0	U	U	ug/L	1	
BKGmw-010	7/14/2005	2005Q3	trans-1,2-Dichloroethylene	0	U	U	ug/L	1	
BKGmw-010	10/5/2005	2005Q4	trans-1,2-Dichloroethylene	0	U	U	ug/L	1	
BKGmw-010	3/9/2006	2006Q1	trans-1,2-Dichloroethylene	0	U	U	ug/L	1	
BKGmw-010	5/1/2006	2006Q2	trans-1,2-Dichloroethylene	0	U	U	ug/L	1	
BKGmw-010	7/13/2006	2006Q3	trans-1,2-Dichloroethylene	0	U	U	ug/L	1	
BKGmw-010	10/3/2006	2006Q4	trans-1,2-Dichloroethylene	0	U	U	ug/L	1	
BKGmw-010	1/23/2007	2007Q1	trans-1,2-Dichloroethylene	0	U	U	ug/L	1	
BKGmw-010	7/11/2007	2007Q3	trans-1,2-Dichloroethylene	0	U	U	ug/L	1	
BKGmw-012	4/12/2005	2005Q2	trans-1,2-Dichloroethylene	0	U	U	ug/L	1	
BKGmw-012	7/14/2005	2005Q3	trans-1,2-Dichloroethylene	0	U	U	ug/L	1	
BKGmw-012	10/3/2005	2005Q4	trans-1,2-Dichloroethylene	0	U	U	ug/L	1	
BKGmw-012	3/7/2006	2006Q1	trans-1,2-Dichloroethylene	0	U	U	ug/L	1	
BKGmw-012	5/1/2006	2006Q2	trans-1,2-Dichloroethylene	0	U	U	ug/L	1	
BKGmw-012	7/10/2006	2006Q3	trans-1,2-Dichloroethylene	0	U	U	ug/L	1	
BKGmw-012	10/3/2006	2006Q4	trans-1,2-Dichloroethylene	0	U	U	ug/L	1	
BKGmw-012	1/23/2007	2007Q1	trans-1,2-Dichloroethylene	0	U	U	ug/L	1	
BKGmw-012	7/10/2007	2007Q3	trans-1,2-Dichloroethylene	0	U	U	ug/L	1	
BKGmw-013	4/14/2005	2005Q2	trans-1,2-Dichloroethylene	0	U	U	ug/L	1	
BKGmw-013	7/12/2005	2005Q3	trans-1,2-Dichloroethylene	0	U	U	ug/L	1	
BKGmw-013	10/5/2005	2005Q4	trans-1,2-Dichloroethylene	0	U	U	ug/L	1	
BKGmw-013	3/9/2006	2006Q1	trans-1,2-Dichloroethylene	0	U	U	ug/L	1	
BKGmw-013	5/3/2006	2006Q2	trans-1,2-Dichloroethylene	0	U	U	ug/L	1	
BKGmw-013	5/3/2006	2006Q2	trans-1,2-Dichloroethylene	0	U	U	ug/L	1	
BKGmw-013	7/10/2006	2006Q3	trans-1,2-Dichloroethylene	0	U	U	ug/L	1	
BKGmw-013	10/2/2006	2006Q4	trans-1,2-Dichloroethylene	0	U	U	ug/L	1	
BKGmw-013	1/25/2007	2007Q1	trans-1,2-Dichloroethylene	0	U	U	ug/L	1	
BKGmw-013	7/11/2007	2007Q3	trans-1,2-Dichloroethylene	0	U	U	ug/L	1	
BKGmw-015	4/14/2005	2005Q2	trans-1,2-Dichloroethylene	0	U	U	ug/L	1	
BKGmw-015	7/12/2005	2005Q3	trans-1,2-Dichloroethylene	0	U	U	ug/L	1	
BKGmw-015	10/5/2005	2005Q4	trans-1,2-Dichloroethylene	0	U	U	ug/L	1	
BKGmw-015	3/9/2006	2006Q1	trans-1,2-Dichloroethylene	0	U	U	ug/L	1	
BKGmw-015	5/4/2006	2006Q2	trans-1,2-Dichloroethylene	0	U	U	ug/L	1	
BKGmw-015	7/12/2006	2006Q3	trans-1,2-Dichloroethylene	0	U	U	ug/L	1	
BKGmw-015	10/4/2006	2006Q4	trans-1,2-Dichloroethylene	0	U	U	ug/L	1	
BKGmw-015	1/22/2007	2007Q1	trans-1,2-Dichloroethylene	0	U	U	ug/L	1	
BKGmw-015	7/12/2007	2007Q3	trans-1,2-Dichloroethylene	0	U	U	ug/L	1	
BKGmw-016	4/14/2005	2005Q2	trans-1,2-Dichloroethylene	0	U	U	ug/L	1	
BKGmw-016	7/12/2005	2005Q3	trans-1,2-Dichloroethylene	0	U	U	ug/L	1	
BKGmw-016	10/4/2005	2005Q4	trans-1,2-Dichloroethylene	0	U	U	ug/L	1	
BKGmw-016	3/9/2006	2006Q1	trans-1,2-Dichloroethylene	0	U	U	ug/L	1	
BKGmw-016	5/4/2006	2006Q2	trans-1,2-Dichloroethylene	0	U	U	ug/L	1	
BKGmw-016	7/11/2006	2006Q3	trans-1,2-Dichloroethylene	0	U	U	ug/L	1	
BKGmw-016	10/5/2006	2006Q4	trans-1,2-Dichloroethylene	0	U	U	ug/L	1	
BKGmw-016	1/24/2007	2007Q1	trans-1,2-Dichloroethylene	0	U	U	ug/L	1	
BKGmw-016	1/24/2007	2007Q1	trans-1,2-Dichloroethylene	0	U	U	ug/L	1	
BKGmw-016	7/12/2007	2007Q3	trans-1,2-Dichloroethylene	0	U	U	ug/L	1	
BKGmw-017	4/14/2005	2005Q2	trans-1,2-Dichloroethylene	0	U	U	ug/L	1	
BKGmw-017	7/12/2005	2005Q3	trans-1,2-Dichloroethylene	0	U	U	ug/L	1	
BKGmw-017	10/4/2005	2005Q4	trans-1,2-Dichloroethylene	0	U	U	ug/L	1	
BKGmw-017	3/8/2006	2006Q1	trans-1,2-Dichloroethylene	0	U	U	ug/L	1	
BKGmw-017	5/3/2006	2006Q2	trans-1,2-Dichloroethylene	0	U	U	ug/L	1	
BKGmw-017	7/12/2006	2006Q3	trans-1,2-Dichloroethylene	0	U	U	ug/L	1	

Table A-2. Organic Compounds

Well_ID	SDate	Quarter	Analyte	Result	Lab			Units	RDL
					Flag	Qualifier			
BKGmw-017	10/4/2006	2006Q4	trans-1,2-Dichloroethylene	0	U	U	ug/L	1	
BKGmw-017	1/24/2007	2007Q1	trans-1,2-Dichloroethylene	0	U	U	ug/L	1	
BKGmw-017	7/12/2007	2007Q3	trans-1,2-Dichloroethylene	0	U	U	ug/L	1	
BKGmw-018	4/14/2005	2005Q2	trans-1,2-Dichloroethylene	0	U	U	ug/L	1	
BKGmw-018	7/12/2005	2005Q3	trans-1,2-Dichloroethylene	0	U	U	ug/L	1	
BKGmw-018	10/5/2005	2005Q4	trans-1,2-Dichloroethylene	0	U	U	ug/L	1	
BKGmw-018	3/9/2006	2006Q1	trans-1,2-Dichloroethylene	0	U	U	ug/L	1	
BKGmw-018	5/4/2006	2006Q2	trans-1,2-Dichloroethylene	0	U	U	ug/L	1	
BKGmw-018	7/12/2006	2006Q3	trans-1,2-Dichloroethylene	0	U	U	ug/L	1	
BKGmw-018	10/4/2006	2006Q4	trans-1,2-Dichloroethylene	0	U	U	ug/L	1	
BKGmw-018	1/22/2007	2007Q1	trans-1,2-Dichloroethylene	0	U	U	ug/L	1	
BKGmw-018	7/12/2007	2007Q3	trans-1,2-Dichloroethylene	0	U	U	ug/L	1	
BKGmw-019	4/14/2005	2005Q2	trans-1,2-Dichloroethylene	0	U	U	ug/L	1	
BKGmw-019	7/12/2005	2005Q3	trans-1,2-Dichloroethylene	0	U	U	ug/L	1	
BKGmw-019	10/13/2005	2005Q4	trans-1,2-Dichloroethylene	0	U	U	ug/L	1	
BKGmw-019	3/8/2006	2006Q1	trans-1,2-Dichloroethylene	0	U	U	ug/L	1	
BKGmw-019	3/8/2006	2006Q1	trans-1,2-Dichloroethylene	0	U	U	ug/L	1	
BKGmw-019	5/4/2006	2006Q2	trans-1,2-Dichloroethylene	0	U	U	ug/L	1	
BKGmw-019	7/12/2006	2006Q3	trans-1,2-Dichloroethylene	0	U	U	ug/L	1	
BKGmw-019	10/4/2006	2006Q4	trans-1,2-Dichloroethylene	0	U	U	ug/L	1	
BKGmw-019	10/4/2006	2006Q4	trans-1,2-Dichloroethylene	0	U	U	ug/L	1	
BKGmw-019	1/25/2007	2007Q1	trans-1,2-Dichloroethylene	0	U	U	ug/L	1	
BKGmw-019	7/11/2007	2007Q3	trans-1,2-Dichloroethylene	0	U	UJ	ug/L	1	
BKGmw-020	4/13/2005	2005Q2	trans-1,2-Dichloroethylene	0	U	U	ug/L	1	
BKGmw-020	7/13/2005	2005Q3	trans-1,2-Dichloroethylene	0	U	U	ug/L	1	
BKGmw-020	10/4/2005	2005Q4	trans-1,2-Dichloroethylene	0	U	U	ug/L	1	
BKGmw-020	3/9/2006	2006Q1	trans-1,2-Dichloroethylene	0	U	U	ug/L	1	
BKGmw-020	5/3/2006	2006Q2	trans-1,2-Dichloroethylene	0	U	U	ug/L	1	
BKGmw-020	7/12/2006	2006Q3	trans-1,2-Dichloroethylene	0	U	U	ug/L	1	
BKGmw-020	7/12/2006	2006Q3	trans-1,2-Dichloroethylene	0	U	U	ug/L	1	
BKGmw-020	10/5/2006	2006Q4	trans-1,2-Dichloroethylene	0	U	U	ug/L	1	
BKGmw-020	1/22/2007	2007Q1	trans-1,2-Dichloroethylene	0	U	U	ug/L	1	
BKGmw-020	7/11/2007	2007Q3	trans-1,2-Dichloroethylene	0	U	U	ug/L	1	
BKGmw-020	7/11/2007	2007Q3	trans-1,2-Dichloroethylene	0	U	U	ug/L	1	
BKGmw-021	4/13/2005	2005Q2	trans-1,2-Dichloroethylene	0	U	U	ug/L	1	
BKGmw-021	7/13/2005	2005Q3	trans-1,2-Dichloroethylene	0	U	U	ug/L	1	
BKGmw-021	7/13/2005	2005Q3	trans-1,2-Dichloroethylene	0	U	U	ug/L	1	
BKGmw-021	10/5/2005	2005Q4	trans-1,2-Dichloroethylene	0	U	U	ug/L	1	
BKGmw-021	3/8/2006	2006Q1	trans-1,2-Dichloroethylene	0	U	U	ug/L	1	
BKGmw-021	5/3/2006	2006Q2	trans-1,2-Dichloroethylene	0	U	U	ug/L	1	
BKGmw-021	7/10/2006	2006Q3	trans-1,2-Dichloroethylene	0	U	U	ug/L	1	
BKGmw-021	10/4/2006	2006Q4	trans-1,2-Dichloroethylene	0	U	U	ug/L	1	
BKGmw-021	1/25/2007	2007Q1	trans-1,2-Dichloroethylene	0	U	U	ug/L	1	
BKGmw-021	7/10/2007	2007Q3	trans-1,2-Dichloroethylene	0	U	U	ug/L	1	
BKGmw-004	4/13/2005	2005Q2	trans-1,3-Dichloropropylene	0	U	U	ug/L	1	
BKGmw-004	7/13/2005	2005Q3	trans-1,3-Dichloropropylene	0	U	U	ug/L	1	
BKGmw-004	10/5/2005	2005Q4	trans-1,3-Dichloropropylene	0	U	U	ug/L	1	
BKGmw-004	3/7/2006	2006Q1	trans-1,3-Dichloropropylene	0	U	U	ug/L	1	
BKGmw-004	5/3/2006	2006Q2	trans-1,3-Dichloropropylene	0	U	U	ug/L	1	
BKGmw-004	7/10/2006	2006Q3	trans-1,3-Dichloropropylene	0	U	U	ug/L	1	
BKGmw-004	10/4/2006	2006Q4	trans-1,3-Dichloropropylene	0	U	U	ug/L	1	
BKGmw-004	1/25/2007	2007Q1	trans-1,3-Dichloropropylene	0	U	U	ug/L	1	
BKGmw-004	4/19/2007	2007Q2	trans-1,3-Dichloropropylene	0	U	R	ug/L	1	
BKGmw-004	4/19/2007	2007Q2	trans-1,3-Dichloropropylene	0	U	R	ug/L	1	
BKGmw-004	7/10/2007	2007Q3	trans-1,3-Dichloropropylene	0	U	U	ug/L	1	
BKGmw-005	4/14/2005	2005Q2	trans-1,3-Dichloropropylene	0	U	U	ug/L	1	
BKGmw-005	4/14/2005	2005Q2	trans-1,3-Dichloropropylene	0	U	U	ug/L	1	
BKGmw-005	7/12/2005	2005Q3	trans-1,3-Dichloropropylene	0	U	U	ug/L	1	
BKGmw-005	10/5/2005	2005Q4	trans-1,3-Dichloropropylene	0	U	U	ug/L	1	
BKGmw-005	3/8/2006	2006Q1	trans-1,3-Dichloropropylene	0	U	U	ug/L	1	
BKGmw-005	3/8/2006	2006Q1	trans-1,3-Dichloropropylene	0	U	U	ug/L	1	

Table A-2. Organic Compounds

Well_ID	SDate	Quarter	Analyte	Result	Lab			Units	RDL
					Flag	Qualifier			
BKGmw-005	5/4/2006	2006Q2	trans-1,3-Dichloropropylene	0	U	U	ug/L	1	
BKGmw-005	7/12/2006	2006Q3	trans-1,3-Dichloropropylene	0	U	U	ug/L	1	
BKGmw-005	10/5/2006	2006Q4	trans-1,3-Dichloropropylene	0	U	U	ug/L	1	
BKGmw-005	1/24/2007	2007Q1	trans-1,3-Dichloropropylene	0	U	U	ug/L	1	
BKGmw-005	4/18/2007	2007Q2	trans-1,3-Dichloropropylene	0	U	R	ug/L	1	
BKGmw-005	7/12/2007	2007Q3	trans-1,3-Dichloropropylene	0	U	U	ug/L	1	
BKGmw-006	4/14/2005	2005Q2	trans-1,3-Dichloropropylene	0	U	U	ug/L	1	
BKGmw-006	7/12/2005	2005Q3	trans-1,3-Dichloropropylene	0	U	U	ug/L	1	
BKGmw-006	10/13/2005	2005Q4	trans-1,3-Dichloropropylene	0	U	U	ug/L	1	
BKGmw-006	3/9/2006	2006Q1	trans-1,3-Dichloropropylene	0	U	U	ug/L	1	
BKGmw-006	5/4/2006	2006Q2	trans-1,3-Dichloropropylene	0	U	U	ug/L	1	
BKGmw-006	7/12/2006	2006Q3	trans-1,3-Dichloropropylene	0	U	U	ug/L	1	
BKGmw-006	7/12/2006	2006Q3	trans-1,3-Dichloropropylene	0	U	U	ug/L	1	
BKGmw-006	10/4/2006	2006Q4	trans-1,3-Dichloropropylene	0	U	U	ug/L	1	
BKGmw-006	1/22/2007	2007Q1	trans-1,3-Dichloropropylene	0	U	U	ug/L	1	
BKGmw-006	4/18/2007	2007Q2	trans-1,3-Dichloropropylene	0	U	R	ug/L	1	
BKGmw-006	7/12/2007	2007Q3	trans-1,3-Dichloropropylene	0	U	U	ug/L	1	
BKGmw-008	4/13/2005	2005Q2	trans-1,3-Dichloropropylene	0	U	U	ug/L	1	
BKGmw-008	7/13/2005	2005Q3	trans-1,3-Dichloropropylene	0	U	U	ug/L	1	
BKGmw-008	10/5/2005	2005Q4	trans-1,3-Dichloropropylene	0	U	U	ug/L	1	
BKGmw-008	3/7/2006	2006Q1	trans-1,3-Dichloropropylene	0	U	U	ug/L	1	
BKGmw-008	5/3/2006	2006Q2	trans-1,3-Dichloropropylene	0	U	U	ug/L	1	
BKGmw-008	5/3/2006	2006Q2	trans-1,3-Dichloropropylene	0	U	U	ug/L	1	
BKGmw-008	7/10/2006	2006Q3	trans-1,3-Dichloropropylene	0	U	U	ug/L	1	
BKGmw-008	10/4/2006	2006Q4	trans-1,3-Dichloropropylene	0	U	U	ug/L	1	
BKGmw-008	1/23/2007	2007Q1	trans-1,3-Dichloropropylene	0	U	U	ug/L	1	
BKGmw-008	1/23/2007	2007Q1	trans-1,3-Dichloropropylene	0	U	U	ug/L	1	
BKGmw-008	4/19/2007	2007Q2	trans-1,3-Dichloropropylene	0	U	R	ug/L	1	
BKGmw-008	7/10/2007	2007Q3	trans-1,3-Dichloropropylene	0	U	U	ug/L	1	
BKGmw-010	4/12/2005	2005Q2	trans-1,3-Dichloropropylene	0	U	U	ug/L	1	
BKGmw-010	7/14/2005	2005Q3	trans-1,3-Dichloropropylene	0	U	U	ug/L	1	
BKGmw-010	10/5/2005	2005Q4	trans-1,3-Dichloropropylene	0	U	U	ug/L	1	
BKGmw-010	3/9/2006	2006Q1	trans-1,3-Dichloropropylene	0	U	U	ug/L	1	
BKGmw-010	5/1/2006	2006Q2	trans-1,3-Dichloropropylene	0	U	U	ug/L	1	
BKGmw-010	7/13/2006	2006Q3	trans-1,3-Dichloropropylene	0	U	U	ug/L	1	
BKGmw-010	10/3/2006	2006Q4	trans-1,3-Dichloropropylene	0	U	U	ug/L	1	
BKGmw-010	1/23/2007	2007Q1	trans-1,3-Dichloropropylene	0	U	U	ug/L	1	
BKGmw-010	4/19/2007	2007Q2	trans-1,3-Dichloropropylene	0	U	R	ug/L	1	
BKGmw-010	7/11/2007	2007Q3	trans-1,3-Dichloropropylene	0	U	U	ug/L	1	
BKGmw-012	4/12/2005	2005Q2	trans-1,3-Dichloropropylene	0	U	U	ug/L	1	
BKGmw-012	7/14/2005	2005Q3	trans-1,3-Dichloropropylene	0	U	U	ug/L	1	
BKGmw-012	10/3/2005	2005Q4	trans-1,3-Dichloropropylene	0	U	U	ug/L	1	
BKGmw-012	3/7/2006	2006Q1	trans-1,3-Dichloropropylene	0	U	U	ug/L	1	
BKGmw-012	5/1/2006	2006Q2	trans-1,3-Dichloropropylene	0	U	U	ug/L	1	
BKGmw-012	7/10/2006	2006Q3	trans-1,3-Dichloropropylene	0	U	U	ug/L	1	
BKGmw-012	10/3/2006	2006Q4	trans-1,3-Dichloropropylene	0	U	U	ug/L	1	
BKGmw-012	1/23/2007	2007Q1	trans-1,3-Dichloropropylene	0	U	U	ug/L	1	
BKGmw-012	4/18/2007	2007Q2	trans-1,3-Dichloropropylene	0	U	R	ug/L	1	
BKGmw-012	7/10/2007	2007Q3	trans-1,3-Dichloropropylene	0	U	U	ug/L	1	
BKGmw-013	4/14/2005	2005Q2	trans-1,3-Dichloropropylene	0	U	U	ug/L	1	
BKGmw-013	7/12/2005	2005Q3	trans-1,3-Dichloropropylene	0	U	U	ug/L	1	
BKGmw-013	10/5/2005	2005Q4	trans-1,3-Dichloropropylene	0	U	U	ug/L	1	
BKGmw-013	3/9/2006	2006Q1	trans-1,3-Dichloropropylene	0	U	U	ug/L	1	
BKGmw-013	5/3/2006	2006Q2	trans-1,3-Dichloropropylene	0	U	U	ug/L	1	
BKGmw-013	5/3/2006	2006Q2	trans-1,3-Dichloropropylene	0	U	U	ug/L	1	
BKGmw-013	7/10/2006	2006Q3	trans-1,3-Dichloropropylene	0	U	U	ug/L	1	
BKGmw-013	10/2/2006	2006Q4	trans-1,3-Dichloropropylene	0	U	U	ug/L	1	
BKGmw-013	1/25/2007	2007Q1	trans-1,3-Dichloropropylene	0	U	U	ug/L	1	
BKGmw-013	4/18/2007	2007Q2	trans-1,3-Dichloropropylene	0	U	R	ug/L	1	
BKGmw-013	7/11/2007	2007Q3	trans-1,3-Dichloropropylene	0	U	U	ug/L	1	
BKGmw-015	4/14/2005	2005Q2	trans-1,3-Dichloropropylene	0	U	U	ug/L	1	

Table A-2. Organic Compounds

Well_ID	SDate	Quarter	Analyte	Result	Lab			Units	RDL
					Flag	Qualifier			
BKGmw-015	7/12/2005	2005Q3	trans-1,3-Dichloropropylene	0	U	U	ug/L	1	
BKGmw-015	10/5/2005	2005Q4	trans-1,3-Dichloropropylene	0	U	U	ug/L	1	
BKGmw-015	3/9/2006	2006Q1	trans-1,3-Dichloropropylene	0	U	U	ug/L	1	
BKGmw-015	5/4/2006	2006Q2	trans-1,3-Dichloropropylene	0	U	U	ug/L	1	
BKGmw-015	7/12/2006	2006Q3	trans-1,3-Dichloropropylene	0	U	U	ug/L	1	
BKGmw-015	10/4/2006	2006Q4	trans-1,3-Dichloropropylene	0	U	U	ug/L	1	
BKGmw-015	1/22/2007	2007Q1	trans-1,3-Dichloropropylene	0	U	U	ug/L	1	
BKGmw-015	4/18/2007	2007Q2	trans-1,3-Dichloropropylene	0	U	R	ug/L	1	
BKGmw-015	7/12/2007	2007Q3	trans-1,3-Dichloropropylene	0	U	U	ug/L	1	
BKGmw-016	4/14/2005	2005Q2	trans-1,3-Dichloropropylene	0	U	U	ug/L	1	
BKGmw-016	7/12/2005	2005Q3	trans-1,3-Dichloropropylene	0	U	U	ug/L	1	
BKGmw-016	10/4/2005	2005Q4	trans-1,3-Dichloropropylene	0	U	U	ug/L	1	
BKGmw-016	3/9/2006	2006Q1	trans-1,3-Dichloropropylene	0	U	U	ug/L	1	
BKGmw-016	5/4/2006	2006Q2	trans-1,3-Dichloropropylene	0	U	U	ug/L	1	
BKGmw-016	7/11/2006	2006Q3	trans-1,3-Dichloropropylene	0	U	U	ug/L	1	
BKGmw-016	10/5/2006	2006Q4	trans-1,3-Dichloropropylene	0	U	U	ug/L	1	
BKGmw-016	1/24/2007	2007Q1	trans-1,3-Dichloropropylene	0	U	U	ug/L	1	
BKGmw-016	1/24/2007	2007Q1	trans-1,3-Dichloropropylene	0	U	U	ug/L	1	
BKGmw-016	4/18/2007	2007Q2	trans-1,3-Dichloropropylene	0	U	R	ug/L	1	
BKGmw-016	7/12/2007	2007Q3	trans-1,3-Dichloropropylene	0	U	U	ug/L	1	
BKGmw-017	4/14/2005	2005Q2	trans-1,3-Dichloropropylene	0	U	U	ug/L	1	
BKGmw-017	7/12/2005	2005Q3	trans-1,3-Dichloropropylene	0	U	U	ug/L	1	
BKGmw-017	10/4/2005	2005Q4	trans-1,3-Dichloropropylene	0	U	U	ug/L	1	
BKGmw-017	3/8/2006	2006Q1	trans-1,3-Dichloropropylene	0	U	U	ug/L	1	
BKGmw-017	5/3/2006	2006Q2	trans-1,3-Dichloropropylene	0	U	U	ug/L	1	
BKGmw-017	7/12/2006	2006Q3	trans-1,3-Dichloropropylene	0	U	U	ug/L	1	
BKGmw-017	10/4/2006	2006Q4	trans-1,3-Dichloropropylene	0	U	U	ug/L	1	
BKGmw-017	1/24/2007	2007Q1	trans-1,3-Dichloropropylene	0	U	U	ug/L	1	
BKGmw-017	4/19/2007	2007Q2	trans-1,3-Dichloropropylene	0	U	R	ug/L	1	
BKGmw-017	7/12/2007	2007Q3	trans-1,3-Dichloropropylene	0	U	U	ug/L	1	
BKGmw-018	4/14/2005	2005Q2	trans-1,3-Dichloropropylene	0	U	U	ug/L	1	
BKGmw-018	7/12/2005	2005Q3	trans-1,3-Dichloropropylene	0	U	U	ug/L	1	
BKGmw-018	10/5/2005	2005Q4	trans-1,3-Dichloropropylene	0	U	U	ug/L	1	
BKGmw-018	3/9/2006	2006Q1	trans-1,3-Dichloropropylene	0	U	U	ug/L	1	
BKGmw-018	5/4/2006	2006Q2	trans-1,3-Dichloropropylene	0	U	U	ug/L	1	
BKGmw-018	7/12/2006	2006Q3	trans-1,3-Dichloropropylene	0	U	U	ug/L	1	
BKGmw-018	10/4/2006	2006Q4	trans-1,3-Dichloropropylene	0	U	U	ug/L	1	
BKGmw-018	1/22/2007	2007Q1	trans-1,3-Dichloropropylene	0	U	U	ug/L	1	
BKGmw-018	4/18/2007	2007Q2	trans-1,3-Dichloropropylene	0	U	R	ug/L	1	
BKGmw-018	7/12/2007	2007Q3	trans-1,3-Dichloropropylene	0	U	U	ug/L	1	
BKGmw-019	4/14/2005	2005Q2	trans-1,3-Dichloropropylene	0	U	U	ug/L	1	
BKGmw-019	7/12/2005	2005Q3	trans-1,3-Dichloropropylene	0	U	U	ug/L	1	
BKGmw-019	10/13/2005	2005Q4	trans-1,3-Dichloropropylene	0	U	U	ug/L	1	
BKGmw-019	3/8/2006	2006Q1	trans-1,3-Dichloropropylene	0	U	U	ug/L	1	
BKGmw-019	3/8/2006	2006Q1	trans-1,3-Dichloropropylene	0	U	U	ug/L	1	
BKGmw-019	5/4/2006	2006Q2	trans-1,3-Dichloropropylene	0	U	U	ug/L	1	
BKGmw-019	7/12/2006	2006Q3	trans-1,3-Dichloropropylene	0	U	U	ug/L	1	
BKGmw-019	10/4/2006	2006Q4	trans-1,3-Dichloropropylene	0	U	U	ug/L	1	
BKGmw-019	10/4/2006	2006Q4	trans-1,3-Dichloropropylene	0	U	U	ug/L	1	
BKGmw-019	1/25/2007	2007Q1	trans-1,3-Dichloropropylene	0	U	U	ug/L	1	
BKGmw-019	4/18/2007	2007Q2	trans-1,3-Dichloropropylene	0	U	R	ug/L	1	
BKGmw-019	7/11/2007	2007Q3	trans-1,3-Dichloropropylene	0	U	UJ	ug/L	1	
BKGmw-020	4/13/2005	2005Q2	trans-1,3-Dichloropropylene	0	U	U	ug/L	1	
BKGmw-020	7/13/2005	2005Q3	trans-1,3-Dichloropropylene	0	U	U	ug/L	1	
BKGmw-020	10/4/2005	2005Q4	trans-1,3-Dichloropropylene	0	U	U	ug/L	1	
BKGmw-020	3/9/2006	2006Q1	trans-1,3-Dichloropropylene	0	U	U	ug/L	1	
BKGmw-020	5/3/2006	2006Q2	trans-1,3-Dichloropropylene	0	U	U	ug/L	1	
BKGmw-020	7/12/2006	2006Q3	trans-1,3-Dichloropropylene	0	U	U	ug/L	1	
BKGmw-020	7/12/2006	2006Q3	trans-1,3-Dichloropropylene	0	U	U	ug/L	1	
BKGmw-020	10/5/2006	2006Q4	trans-1,3-Dichloropropylene	0	U	U	ug/L	1	
BKGmw-020	1/22/2007	2007Q1	trans-1,3-Dichloropropylene	0	U	U	ug/L	1	

Table A-2. Organic Compounds

Well_ID	SDate	Quarter	Analyte	Result	Lab		Units	RDL
					Flag	Qualifier		
BKGmw-020	4/18/2007	2007Q2	trans-1,3-Dichloropropylene	0	U	R	ug/L	1
BKGmw-020	7/11/2007	2007Q3	trans-1,3-Dichloropropylene	0	U	U	ug/L	1
BKGmw-020	7/11/2007	2007Q3	trans-1,3-Dichloropropylene	0	U	U	ug/L	1
BKGmw-021	4/13/2005	2005Q2	trans-1,3-Dichloropropylene	0	U	U	ug/L	1
BKGmw-021	7/13/2005	2005Q3	trans-1,3-Dichloropropylene	0	U	U	ug/L	1
BKGmw-021	7/13/2005	2005Q3	trans-1,3-Dichloropropylene	0	U	U	ug/L	1
BKGmw-021	10/5/2005	2005Q4	trans-1,3-Dichloropropylene	0	U	U	ug/L	1
BKGmw-021	3/8/2006	2006Q1	trans-1,3-Dichloropropylene	0	U	U	ug/L	1
BKGmw-021	5/3/2006	2006Q2	trans-1,3-Dichloropropylene	0	U	U	ug/L	1
BKGmw-021	7/10/2006	2006Q3	trans-1,3-Dichloropropylene	0	U	U	ug/L	1
BKGmw-021	10/4/2006	2006Q4	trans-1,3-Dichloropropylene	0	U	U	ug/L	1
BKGmw-021	1/25/2007	2007Q1	trans-1,3-Dichloropropylene	0	U	U	ug/L	1
BKGmw-021	4/19/2007	2007Q2	trans-1,3-Dichloropropylene	0	U	R	ug/L	1
BKGmw-021	7/10/2007	2007Q3	trans-1,3-Dichloropropylene	0	U	U	ug/L	1
BKGmw-004	4/13/2005	2005Q2	Trichloroethylene	0	U	U	ug/L	1
BKGmw-004	7/13/2005	2005Q3	Trichloroethylene	0	U	U	ug/L	1
BKGmw-004	10/5/2005	2005Q4	Trichloroethylene	0	U	U	ug/L	1
BKGmw-004	3/7/2006	2006Q1	Trichloroethylene	0	U	U	ug/L	1
BKGmw-004	5/3/2006	2006Q2	Trichloroethylene	0	U	U	ug/L	1
BKGmw-004	7/10/2006	2006Q3	Trichloroethylene	0	U	U	ug/L	1
BKGmw-004	10/4/2006	2006Q4	Trichloroethylene	0	U	U	ug/L	1
BKGmw-004	1/25/2007	2007Q1	Trichloroethylene	0	U	U	ug/L	1
BKGmw-004	4/19/2007	2007Q2	Trichloroethylene	0	U	U	ug/L	1
BKGmw-004	4/19/2007	2007Q2	Trichloroethylene	0	U	U	ug/L	1
BKGmw-004	7/10/2007	2007Q3	Trichloroethylene	0	U	U	ug/L	1
BKGmw-005	4/14/2005	2005Q2	Trichloroethylene	0	U	U	ug/L	1
BKGmw-005	4/14/2005	2005Q2	Trichloroethylene	0	U	U	ug/L	1
BKGmw-005	7/12/2005	2005Q3	Trichloroethylene	0	U	U	ug/L	1
BKGmw-005	10/5/2005	2005Q4	Trichloroethylene	0	U	U	ug/L	1
BKGmw-005	3/8/2006	2006Q1	Trichloroethylene	0	U	U	ug/L	1
BKGmw-005	3/8/2006	2006Q1	Trichloroethylene	0	U	U	ug/L	1
BKGmw-005	5/4/2006	2006Q2	Trichloroethylene	0	U	U	ug/L	1
BKGmw-005	7/12/2006	2006Q3	Trichloroethylene	0	U	U	ug/L	1
BKGmw-005	10/5/2006	2006Q4	Trichloroethylene	0	U	U	ug/L	1
BKGmw-005	1/24/2007	2007Q1	Trichloroethylene	0	U	U	ug/L	1
BKGmw-005	4/18/2007	2007Q2	Trichloroethylene	0	U	U	ug/L	1
BKGmw-005	7/12/2007	2007Q3	Trichloroethylene	0	U	U	ug/L	1
BKGmw-006	4/14/2005	2005Q2	Trichloroethylene	0	U	U	ug/L	1
BKGmw-006	7/12/2005	2005Q3	Trichloroethylene	0	U	U	ug/L	1
BKGmw-006	10/13/2005	2005Q4	Trichloroethylene	0	U	U	ug/L	1
BKGmw-006	3/9/2006	2006Q1	Trichloroethylene	0	U	U	ug/L	1
BKGmw-006	5/4/2006	2006Q2	Trichloroethylene	0	U	U	ug/L	1
BKGmw-006	7/12/2006	2006Q3	Trichloroethylene	0	U	U	ug/L	1
BKGmw-006	7/12/2006	2006Q3	Trichloroethylene	0	U	U	ug/L	1
BKGmw-006	10/4/2006	2006Q4	Trichloroethylene	0	U	U	ug/L	1
BKGmw-006	1/22/2007	2007Q1	Trichloroethylene	0	U	U	ug/L	1
BKGmw-006	4/18/2007	2007Q2	Trichloroethylene	0	U	U	ug/L	1
BKGmw-006	7/12/2007	2007Q3	Trichloroethylene	0	U	U	ug/L	1
BKGmw-008	4/13/2005	2005Q2	Trichloroethylene	0	U	U	ug/L	1
BKGmw-008	7/13/2005	2005Q3	Trichloroethylene	0	U	U	ug/L	1
BKGmw-008	10/5/2005	2005Q4	Trichloroethylene	0	U	U	ug/L	1
BKGmw-008	3/7/2006	2006Q1	Trichloroethylene	0	U	U	ug/L	1
BKGmw-008	5/3/2006	2006Q2	Trichloroethylene	0	U	U	ug/L	1
BKGmw-008	5/3/2006	2006Q2	Trichloroethylene	0	U	U	ug/L	1
BKGmw-008	7/10/2006	2006Q3	Trichloroethylene	0	U	U	ug/L	1
BKGmw-008	10/4/2006	2006Q4	Trichloroethylene	0	U	U	ug/L	1
BKGmw-008	1/23/2007	2007Q1	Trichloroethylene	0	U	U	ug/L	1
BKGmw-008	1/23/2007	2007Q1	Trichloroethylene	0	U	U	ug/L	1
BKGmw-008	4/19/2007	2007Q2	Trichloroethylene	0	U	U	ug/L	1
BKGmw-008	7/10/2007	2007Q3	Trichloroethylene	0	U	U	ug/L	1
BKGmw-010	4/12/2005	2005Q2	Trichloroethylene	0	U	U	ug/L	1

Table A-2. Organic Compounds

Well_ID	SDate	Quarter	Analyte	Result	Lab		Units	RDL
					Flag	Qualifier		
BKGmw-010	7/14/2005	2005Q3	Trichloroethylene	0	U	U	ug/L	1
BKGmw-010	10/5/2005	2005Q4	Trichloroethylene	0	U	U	ug/L	1
BKGmw-010	3/9/2006	2006Q1	Trichloroethylene	0	U	U	ug/L	1
BKGmw-010	5/1/2006	2006Q2	Trichloroethylene	0	U	U	ug/L	1
BKGmw-010	7/13/2006	2006Q3	Trichloroethylene	0	U	U	ug/L	1
BKGmw-010	10/3/2006	2006Q4	Trichloroethylene	0	U	U	ug/L	1
BKGmw-010	1/23/2007	2007Q1	Trichloroethylene	0	U	U	ug/L	1
BKGmw-010	4/19/2007	2007Q2	Trichloroethylene	0	U	U	ug/L	1
BKGmw-010	7/11/2007	2007Q3	Trichloroethylene	0	U	U	ug/L	1
BKGmw-012	4/12/2005	2005Q2	Trichloroethylene	0	U	U	ug/L	1
BKGmw-012	7/14/2005	2005Q3	Trichloroethylene	0	U	U	ug/L	1
BKGmw-012	10/3/2005	2005Q4	Trichloroethylene	0	U	U	ug/L	1
BKGmw-012	3/7/2006	2006Q1	Trichloroethylene	0	U	U	ug/L	1
BKGmw-012	5/1/2006	2006Q2	Trichloroethylene	0	U	U	ug/L	1
BKGmw-012	7/10/2006	2006Q3	Trichloroethylene	0	U	U	ug/L	1
BKGmw-012	10/3/2006	2006Q4	Trichloroethylene	0	U	U	ug/L	1
BKGmw-012	1/23/2007	2007Q1	Trichloroethylene	0	U	U	ug/L	1
BKGmw-012	4/18/2007	2007Q2	Trichloroethylene	0	U	U	ug/L	1
BKGmw-012	7/10/2007	2007Q3	Trichloroethylene	0	U	U	ug/L	1
BKGmw-013	4/14/2005	2005Q2	Trichloroethylene	0	U	U	ug/L	1
BKGmw-013	7/12/2005	2005Q3	Trichloroethylene	0	U	U	ug/L	1
BKGmw-013	10/5/2005	2005Q4	Trichloroethylene	0	U	U	ug/L	1
BKGmw-013	3/9/2006	2006Q1	Trichloroethylene	0	U	U	ug/L	1
BKGmw-013	5/3/2006	2006Q2	Trichloroethylene	0	U	U	ug/L	1
BKGmw-013	5/3/2006	2006Q2	Trichloroethylene	0	U	U	ug/L	1
BKGmw-013	7/10/2006	2006Q3	Trichloroethylene	0	U	U	ug/L	1
BKGmw-013	10/2/2006	2006Q4	Trichloroethylene	0	U	U	ug/L	1
BKGmw-013	1/25/2007	2007Q1	Trichloroethylene	0	U	U	ug/L	1
BKGmw-013	4/18/2007	2007Q2	Trichloroethylene	0	U	U	ug/L	1
BKGmw-013	7/11/2007	2007Q3	Trichloroethylene	0	U	U	ug/L	1
BKGmw-015	4/14/2005	2005Q2	Trichloroethylene	0	U	U	ug/L	1
BKGmw-015	7/12/2005	2005Q3	Trichloroethylene	0	U	U	ug/L	1
BKGmw-015	10/5/2005	2005Q4	Trichloroethylene	0	U	U	ug/L	1
BKGmw-015	3/9/2006	2006Q1	Trichloroethylene	0	U	U	ug/L	1
BKGmw-015	5/4/2006	2006Q2	Trichloroethylene	0	U	U	ug/L	1
BKGmw-015	7/12/2006	2006Q3	Trichloroethylene	0	U	U	ug/L	1
BKGmw-015	10/4/2006	2006Q4	Trichloroethylene	0	U	U	ug/L	1
BKGmw-015	1/22/2007	2007Q1	Trichloroethylene	0	U	U	ug/L	1
BKGmw-015	4/18/2007	2007Q2	Trichloroethylene	0	U	U	ug/L	1
BKGmw-015	7/12/2007	2007Q3	Trichloroethylene	0	U	U	ug/L	1
BKGmw-016	4/14/2005	2005Q2	Trichloroethylene	0	U	U	ug/L	1
BKGmw-016	7/12/2005	2005Q3	Trichloroethylene	0	U	U	ug/L	1
BKGmw-016	10/4/2005	2005Q4	Trichloroethylene	0	U	U	ug/L	1
BKGmw-016	3/9/2006	2006Q1	Trichloroethylene	0	U	U	ug/L	1
BKGmw-016	5/4/2006	2006Q2	Trichloroethylene	0	U	U	ug/L	1
BKGmw-016	7/11/2006	2006Q3	Trichloroethylene	0	U	U	ug/L	1
BKGmw-016	10/5/2006	2006Q4	Trichloroethylene	0	U	U	ug/L	1
BKGmw-016	1/24/2007	2007Q1	Trichloroethylene	0	U	U	ug/L	1
BKGmw-016	1/24/2007	2007Q1	Trichloroethylene	0	U	U	ug/L	1
BKGmw-016	4/18/2007	2007Q2	Trichloroethylene	0	U	U	ug/L	1
BKGmw-016	7/12/2007	2007Q3	Trichloroethylene	0	U	U	ug/L	1
BKGmw-017	4/14/2005	2005Q2	Trichloroethylene	0	U	U	ug/L	1
BKGmw-017	7/12/2005	2005Q3	Trichloroethylene	0	U	U	ug/L	1
BKGmw-017	10/4/2005	2005Q4	Trichloroethylene	0	U	U	ug/L	1
BKGmw-017	3/8/2006	2006Q1	Trichloroethylene	0	U	U	ug/L	1
BKGmw-017	5/3/2006	2006Q2	Trichloroethylene	0	U	U	ug/L	1
BKGmw-017	7/12/2006	2006Q3	Trichloroethylene	0	U	U	ug/L	1
BKGmw-017	10/4/2006	2006Q4	Trichloroethylene	0	U	U	ug/L	1
BKGmw-017	1/24/2007	2007Q1	Trichloroethylene	0	U	U	ug/L	1
BKGmw-017	4/19/2007	2007Q2	Trichloroethylene	0	U	U	ug/L	1
BKGmw-017	7/12/2007	2007Q3	Trichloroethylene	0	U	U	ug/L	1

Table A-2. Organic Compounds

Well_ID	SDate	Quarter	Analyte	Result	Lab		Units	RDL
					Flag	Qualifier		
BKGmw-018	4/14/2005	2005Q2	Trichloroethylene	0	U	U	ug/L	1
BKGmw-018	7/12/2005	2005Q3	Trichloroethylene	0	U	U	ug/L	1
BKGmw-018	10/5/2005	2005Q4	Trichloroethylene	0	U	U	ug/L	1
BKGmw-018	3/9/2006	2006Q1	Trichloroethylene	0	U	U	ug/L	1
BKGmw-018	5/4/2006	2006Q2	Trichloroethylene	0	U	U	ug/L	1
BKGmw-018	7/12/2006	2006Q3	Trichloroethylene	0	U	U	ug/L	1
BKGmw-018	10/4/2006	2006Q4	Trichloroethylene	0	U	U	ug/L	1
BKGmw-018	1/22/2007	2007Q1	Trichloroethylene	0	U	U	ug/L	1
BKGmw-018	4/18/2007	2007Q2	Trichloroethylene	0	U	U	ug/L	1
BKGmw-018	7/12/2007	2007Q3	Trichloroethylene	0	U	U	ug/L	1
BKGmw-019	4/14/2005	2005Q2	Trichloroethylene	0	U	U	ug/L	1
BKGmw-019	7/12/2005	2005Q3	Trichloroethylene	0	U	U	ug/L	1
BKGmw-019	10/13/2005	2005Q4	Trichloroethylene	0	U	U	ug/L	1
BKGmw-019	3/8/2006	2006Q1	Trichloroethylene	0	U	U	ug/L	1
BKGmw-019	3/8/2006	2006Q1	Trichloroethylene	0	U	U	ug/L	1
BKGmw-019	5/4/2006	2006Q2	Trichloroethylene	0	U	U	ug/L	1
BKGmw-019	7/12/2006	2006Q3	Trichloroethylene	0	U	U	ug/L	1
BKGmw-019	10/4/2006	2006Q4	Trichloroethylene	0	U	U	ug/L	1
BKGmw-019	10/4/2006	2006Q4	Trichloroethylene	0	U	U	ug/L	1
BKGmw-019	1/25/2007	2007Q1	Trichloroethylene	0	U	U	ug/L	1
BKGmw-019	4/18/2007	2007Q2	Trichloroethylene	0	U	U	ug/L	1
BKGmw-019	7/11/2007	2007Q3	Trichloroethylene	0	U	UJ	ug/L	1
BKGmw-020	4/13/2005	2005Q2	Trichloroethylene	0	U	U	ug/L	1
BKGmw-020	7/13/2005	2005Q3	Trichloroethylene	0	U	U	ug/L	1
BKGmw-020	10/4/2005	2005Q4	Trichloroethylene	0	U	U	ug/L	1
BKGmw-020	3/9/2006	2006Q1	Trichloroethylene	0	U	U	ug/L	1
BKGmw-020	5/3/2006	2006Q2	Trichloroethylene	0	U	U	ug/L	1
BKGmw-020	7/12/2006	2006Q3	Trichloroethylene	0	U	U	ug/L	1
BKGmw-020	7/12/2006	2006Q3	Trichloroethylene	0	U	U	ug/L	1
BKGmw-020	10/5/2006	2006Q4	Trichloroethylene	0	U	U	ug/L	1
BKGmw-020	1/22/2007	2007Q1	Trichloroethylene	0	U	U	ug/L	1
BKGmw-020	4/18/2007	2007Q2	Trichloroethylene	0	U	U	ug/L	1
BKGmw-020	7/11/2007	2007Q3	Trichloroethylene	0	U	U	ug/L	1
BKGmw-020	7/11/2007	2007Q3	Trichloroethylene	0	U	U	ug/L	1
BKGmw-021	4/13/2005	2005Q2	Trichloroethylene	0	U	U	ug/L	1
BKGmw-021	7/13/2005	2005Q3	Trichloroethylene	0	U	U	ug/L	1
BKGmw-021	7/13/2005	2005Q3	Trichloroethylene	0	U	U	ug/L	1
BKGmw-021	10/5/2005	2005Q4	Trichloroethylene	0	U	U	ug/L	1
BKGmw-021	3/8/2006	2006Q1	Trichloroethylene	0	U	U	ug/L	1
BKGmw-021	5/3/2006	2006Q2	Trichloroethylene	0	U	U	ug/L	1
BKGmw-021	7/10/2006	2006Q3	Trichloroethylene	0	U	U	ug/L	1
BKGmw-021	10/4/2006	2006Q4	Trichloroethylene	0	U	U	ug/L	1
BKGmw-021	1/25/2007	2007Q1	Trichloroethylene	0	U	U	ug/L	1
BKGmw-021	4/19/2007	2007Q2	Trichloroethylene	0	U	U	ug/L	1
BKGmw-021	7/10/2007	2007Q3	Trichloroethylene	0	U	U	ug/L	1
BKGmw-004	4/13/2005	2005Q2	TrinitrophenylmethylNitramine	0	U	U	ug/L	0.1
BKGmw-004	7/13/2005	2005Q3	TrinitrophenylmethylNitramine	0	U	U	ug/L	0.1
BKGmw-004	10/5/2005	2005Q4	TrinitrophenylmethylNitramine	0	U	U	ug/L	0.1
BKGmw-004	3/7/2006	2006Q1	TrinitrophenylmethylNitramine	0	U	U	ug/L	0.1
BKGmw-004	5/3/2006	2006Q2	TrinitrophenylmethylNitramine	0	U	U	ug/L	0.1
BKGmw-004	7/10/2006	2006Q3	TrinitrophenylmethylNitramine	0	U	U	ug/L	0.1
BKGmw-004	10/4/2006	2006Q4	TrinitrophenylmethylNitramine	0	U	U	ug/L	0.1
BKGmw-004	1/25/2007	2007Q1	TrinitrophenylmethylNitramine	0	U	U	ug/L	0.1
BKGmw-004	4/19/2007	2007Q2	TrinitrophenylmethylNitramine	0	U	U	ug/L	0.11
BKGmw-004	4/19/2007	2007Q2	TrinitrophenylmethylNitramine	0	U	U	ug/L	0.11
BKGmw-004	7/10/2007	2007Q3	TrinitrophenylmethylNitramine	0	U	U	ug/L	0.11
BKGmw-005	4/14/2005	2005Q2	TrinitrophenylmethylNitramine	0	U	U	ug/L	0.1
BKGmw-005	4/14/2005	2005Q2	TrinitrophenylmethylNitramine	0	U	U	ug/L	0.1
BKGmw-005	7/12/2005	2005Q3	TrinitrophenylmethylNitramine	0	U	U	ug/L	0.1
BKGmw-005	10/5/2005	2005Q4	TrinitrophenylmethylNitramine	0	U	U	ug/L	0.1
BKGmw-005	3/8/2006	2006Q1	TrinitrophenylmethylNitramine	0	U	U	ug/L	0.1

Table A-2. Organic Compounds

Well_ID	SDate	Quarter	Analyte	Result	Lab		Units	RDL
					Flag	Qualifier		
BKGmw-005	3/8/2006	2006Q1	TrinitrophenylmethylNitramine	0	U	U	ug/L	0.1
BKGmw-005	5/4/2006	2006Q2	TrinitrophenylmethylNitramine	0	U	U	ug/L	0.1
BKGmw-005	7/12/2006	2006Q3	TrinitrophenylmethylNitramine	0	U	U	ug/L	0.1
BKGmw-005	10/5/2006	2006Q4	TrinitrophenylmethylNitramine	0	U	U	ug/L	0.1
BKGmw-005	1/24/2007	2007Q1	TrinitrophenylmethylNitramine	0	U	U	ug/L	0.096
BKGmw-005	4/18/2007	2007Q2	TrinitrophenylmethylNitramine	0	U	U	ug/L	0.098
BKGmw-005	7/12/2007	2007Q3	TrinitrophenylmethylNitramine	0	U	U	ug/L	0.095
BKGmw-006	4/14/2005	2005Q2	TrinitrophenylmethylNitramine	0	U	U	ug/L	0.1
BKGmw-006	7/12/2005	2005Q3	TrinitrophenylmethylNitramine	0	U	U	ug/L	0.1
BKGmw-006	10/6/2005	2005Q4	TrinitrophenylmethylNitramine	0	U	U	ug/L	0.1
BKGmw-006	3/9/2006	2006Q1	TrinitrophenylmethylNitramine	0	U	U	ug/L	0.1
BKGmw-006	5/4/2006	2006Q2	TrinitrophenylmethylNitramine	0	U	U	ug/L	0.1
BKGmw-006	7/12/2006	2006Q3	TrinitrophenylmethylNitramine	0	U	U	ug/L	0.1
BKGmw-006	7/12/2006	2006Q3	TrinitrophenylmethylNitramine	0	U	U	ug/L	0.1
BKGmw-006	10/4/2006	2006Q4	TrinitrophenylmethylNitramine	0	U	U	ug/L	0.1
BKGmw-006	1/22/2007	2007Q1	TrinitrophenylmethylNitramine	0	U	U	ug/L	0.095
BKGmw-006	4/18/2007	2007Q2	TrinitrophenylmethylNitramine	0	U	U	ug/L	0.1
BKGmw-006	7/12/2007	2007Q3	TrinitrophenylmethylNitramine	0	U	U	ug/L	0.095
BKGmw-008	4/13/2005	2005Q2	TrinitrophenylmethylNitramine	0	U	U	ug/L	0.1
BKGmw-008	7/13/2005	2005Q3	TrinitrophenylmethylNitramine	0	U	U	ug/L	0.1
BKGmw-008	10/5/2005	2005Q4	TrinitrophenylmethylNitramine	0	U	U	ug/L	0.1
BKGmw-008	3/7/2006	2006Q1	TrinitrophenylmethylNitramine	0	U	U	ug/L	0.1
BKGmw-008	5/3/2006	2006Q2	TrinitrophenylmethylNitramine	0	U	U	ug/L	0.1
BKGmw-008	5/3/2006	2006Q2	TrinitrophenylmethylNitramine	0	U	U	ug/L	0.1
BKGmw-008	7/10/2006	2006Q3	TrinitrophenylmethylNitramine	0	U	U	ug/L	0.1
BKGmw-008	10/4/2006	2006Q4	TrinitrophenylmethylNitramine	0	U	U	ug/L	0.1
BKGmw-008	1/23/2007	2007Q1	TrinitrophenylmethylNitramine	0	U	U	ug/L	0.097
BKGmw-008	1/23/2007	2007Q1	TrinitrophenylmethylNitramine	0	U	U	ug/L	0.098
BKGmw-008	4/19/2007	2007Q2	TrinitrophenylmethylNitramine	0	U	U	ug/L	0.097
BKGmw-008	7/10/2007	2007Q3	TrinitrophenylmethylNitramine	0	U	U	ug/L	0.11
BKGmw-010	4/12/2005	2005Q2	TrinitrophenylmethylNitramine	0	U	U	ug/L	0.1
BKGmw-010	7/14/2005	2005Q3	TrinitrophenylmethylNitramine	0	U	U	ug/L	0.1
BKGmw-010	10/5/2005	2005Q4	TrinitrophenylmethylNitramine	0.079	J	J	ug/L	
BKGmw-010	3/9/2006	2006Q1	TrinitrophenylmethylNitramine	0	U	U	ug/L	0.1
BKGmw-010	5/1/2006	2006Q2	TrinitrophenylmethylNitramine	0	U	U	ug/L	0.1
BKGmw-010	7/13/2006	2006Q3	TrinitrophenylmethylNitramine	0	U	U	ug/L	0.1
BKGmw-010	10/3/2006	2006Q4	TrinitrophenylmethylNitramine	0.071	J	J	ug/L	0.1
BKGmw-010	1/23/2007	2007Q1	TrinitrophenylmethylNitramine	0	U	U	ug/L	0.099
BKGmw-010	4/19/2007	2007Q2	TrinitrophenylmethylNitramine	0	U	U	ug/L	0.096
BKGmw-010	7/11/2007	2007Q3	TrinitrophenylmethylNitramine	0	U	U	ug/L	0.1
BKGmw-012	4/12/2005	2005Q2	TrinitrophenylmethylNitramine	0.089	J	J	ug/L	
BKGmw-012	7/14/2005	2005Q3	TrinitrophenylmethylNitramine	0	U	U	ug/L	0.1
BKGmw-012	10/3/2005	2005Q4	TrinitrophenylmethylNitramine	0	U	U	ug/L	0.1
BKGmw-012	3/7/2006	2006Q1	TrinitrophenylmethylNitramine	0	U	U	ug/L	0.1
BKGmw-012	5/1/2006	2006Q2	TrinitrophenylmethylNitramine	0	U	U	ug/L	0.1
BKGmw-012	10/3/2006	2006Q4	TrinitrophenylmethylNitramine	0	U	U	ug/L	0.1
BKGmw-012	1/23/2007	2007Q1	TrinitrophenylmethylNitramine	0	U	U	ug/L	0.098
BKGmw-012	4/18/2007	2007Q2	TrinitrophenylmethylNitramine	0	U	U	ug/L	0.1
BKGmw-012	7/10/2007	2007Q3	TrinitrophenylmethylNitramine	0	U	U	ug/L	0.097
BKGmw-013	4/14/2005	2005Q2	TrinitrophenylmethylNitramine	0	U	U	ug/L	0.1
BKGmw-013	7/12/2005	2005Q3	TrinitrophenylmethylNitramine	0	U	U	ug/L	0.1
BKGmw-013	10/5/2005	2005Q4	TrinitrophenylmethylNitramine	0	U	U	ug/L	0.1
BKGmw-013	3/9/2006	2006Q1	TrinitrophenylmethylNitramine	0	U	U	ug/L	0.1
BKGmw-013	5/3/2006	2006Q2	TrinitrophenylmethylNitramine	0	U	U	ug/L	0.1
BKGmw-013	5/3/2006	2006Q2	TrinitrophenylmethylNitramine	0	U	U	ug/L	0.1
BKGmw-013	7/10/2006	2006Q3	TrinitrophenylmethylNitramine	0	U	UJ	ug/L	0.1
BKGmw-013	10/2/2006	2006Q4	TrinitrophenylmethylNitramine	0	U	U	ug/L	0.1
BKGmw-013	1/25/2007	2007Q1	TrinitrophenylmethylNitramine	0	U	U	ug/L	0.098
BKGmw-013	4/18/2007	2007Q2	TrinitrophenylmethylNitramine	0	U	U	ug/L	0.11
BKGmw-013	7/11/2007	2007Q3	TrinitrophenylmethylNitramine	0	U	U	ug/L	0.11
BKGmw-015	4/14/2005	2005Q2	TrinitrophenylmethylNitramine	0	U	U	ug/L	0.1

Table A-2. Organic Compounds

Well_ID	SDate	Quarter	Analyte	Result	Lab		Units	RDL
					Flag	Qualifier		
BKGmw-015	7/12/2005	2005Q3	TrinitrophenylmethylNitramine	0	U	U	ug/L	0.1
BKGmw-015	10/5/2005	2005Q4	TrinitrophenylmethylNitramine	0	U	U	ug/L	0.1
BKGmw-015	3/9/2006	2006Q1	TrinitrophenylmethylNitramine	0	U	U	ug/L	0.1
BKGmw-015	5/4/2006	2006Q2	TrinitrophenylmethylNitramine	0	U	U	ug/L	0.1
BKGmw-015	7/12/2006	2006Q3	TrinitrophenylmethylNitramine	0	U	U	ug/L	0.1
BKGmw-015	10/4/2006	2006Q4	TrinitrophenylmethylNitramine	0	U	U	ug/L	0.1
BKGmw-015	1/22/2007	2007Q1	TrinitrophenylmethylNitramine	0	U	U	ug/L	0.096
BKGmw-015	4/18/2007	2007Q2	TrinitrophenylmethylNitramine	0	U	U	ug/L	0.099
BKGmw-015	7/12/2007	2007Q3	TrinitrophenylmethylNitramine	0	U	U	ug/L	0.11
BKGmw-016	4/14/2005	2005Q2	TrinitrophenylmethylNitramine	0	U	U	ug/L	0.1
BKGmw-016	7/12/2005	2005Q3	TrinitrophenylmethylNitramine	0.025	J	J	ug/L	
BKGmw-016	10/4/2005	2005Q4	TrinitrophenylmethylNitramine	0	U	U	ug/L	0.1
BKGmw-016	3/9/2006	2006Q1	TrinitrophenylmethylNitramine	0	U	U	ug/L	0.1
BKGmw-016	5/4/2006	2006Q2	TrinitrophenylmethylNitramine	0	U	U	ug/L	0.1
BKGmw-016	7/11/2006	2006Q3	TrinitrophenylmethylNitramine	0	U	U	ug/L	0.1
BKGmw-016	10/5/2006	2006Q4	TrinitrophenylmethylNitramine	0	U	U	ug/L	0.1
BKGmw-016	1/24/2007	2007Q1	TrinitrophenylmethylNitramine	0	U	U	ug/L	0.097
BKGmw-016	1/24/2007	2007Q1	TrinitrophenylmethylNitramine	0	U	U	ug/L	0.096
BKGmw-016	4/18/2007	2007Q2	TrinitrophenylmethylNitramine	0	U	U	ug/L	0.1
BKGmw-016	7/12/2007	2007Q3	TrinitrophenylmethylNitramine	0	U	U	ug/L	0.11
BKGmw-017	4/14/2005	2005Q2	TrinitrophenylmethylNitramine	0	U	U	ug/L	0.1
BKGmw-017	7/12/2005	2005Q3	TrinitrophenylmethylNitramine	0	U	U	ug/L	0.1
BKGmw-017	10/4/2005	2005Q4	TrinitrophenylmethylNitramine	0	U	U	ug/L	0.1
BKGmw-017	3/8/2006	2006Q1	TrinitrophenylmethylNitramine	0	U	U	ug/L	0.1
BKGmw-017	5/3/2006	2006Q2	TrinitrophenylmethylNitramine	0	U	U	ug/L	0.1
BKGmw-017	7/12/2006	2006Q3	TrinitrophenylmethylNitramine	0	U	U	ug/L	0.1
BKGmw-017	10/4/2006	2006Q4	TrinitrophenylmethylNitramine	0	U	U	ug/L	0.1
BKGmw-017	1/24/2007	2007Q1	TrinitrophenylmethylNitramine	0	U	U	ug/L	0.097
BKGmw-017	4/19/2007	2007Q2	TrinitrophenylmethylNitramine	0	U	U	ug/L	0.11
BKGmw-017	7/12/2007	2007Q3	TrinitrophenylmethylNitramine	0	U	U	ug/L	0.1
BKGmw-018	4/14/2005	2005Q2	TrinitrophenylmethylNitramine	0	U	U	ug/L	0.1
BKGmw-018	7/12/2005	2005Q3	TrinitrophenylmethylNitramine	0	U	U	ug/L	0.1
BKGmw-018	10/5/2005	2005Q4	TrinitrophenylmethylNitramine	0	U	U	ug/L	0.1
BKGmw-018	3/9/2006	2006Q1	TrinitrophenylmethylNitramine	0	U	U	ug/L	0.1
BKGmw-018	5/4/2006	2006Q2	TrinitrophenylmethylNitramine	0	U	U	ug/L	0.1
BKGmw-018	7/12/2006	2006Q3	TrinitrophenylmethylNitramine	0	U	U	ug/L	0.1
BKGmw-018	10/4/2006	2006Q4	TrinitrophenylmethylNitramine	0	U	U	ug/L	0.1
BKGmw-018	1/22/2007	2007Q1	TrinitrophenylmethylNitramine	0	U	U	ug/L	0.097
BKGmw-018	4/18/2007	2007Q2	TrinitrophenylmethylNitramine	0	U	U	ug/L	0.096
BKGmw-018	7/12/2007	2007Q3	TrinitrophenylmethylNitramine	0	U	U	ug/L	0.099
BKGmw-019	4/14/2005	2005Q2	TrinitrophenylmethylNitramine	0	U	U	ug/L	0.1
BKGmw-019	7/12/2005	2005Q3	TrinitrophenylmethylNitramine	0	U	U	ug/L	0.1
BKGmw-019	10/6/2005	2005Q4	TrinitrophenylmethylNitramine	0	U	U	ug/L	0.1
BKGmw-019	10/6/2005	2005Q4	TrinitrophenylmethylNitramine	0	U	U	ug/L	0.1
BKGmw-019	3/8/2006	2006Q1	TrinitrophenylmethylNitramine	0	U	U	ug/L	0.1
BKGmw-019	3/8/2006	2006Q1	TrinitrophenylmethylNitramine	0	U	U	ug/L	0.1
BKGmw-019	5/4/2006	2006Q2	TrinitrophenylmethylNitramine	0	U	U	ug/L	0.1
BKGmw-019	7/12/2006	2006Q3	TrinitrophenylmethylNitramine	0	U	U	ug/L	0.1
BKGmw-019	10/4/2006	2006Q4	TrinitrophenylmethylNitramine	0	U	U	ug/L	0.1
BKGmw-019	10/4/2006	2006Q4	TrinitrophenylmethylNitramine	0	U	U	ug/L	0.1
BKGmw-019	1/25/2007	2007Q1	TrinitrophenylmethylNitramine	0	U	U	ug/L	0.096
BKGmw-019	4/18/2007	2007Q2	TrinitrophenylmethylNitramine	0	U	U	ug/L	0.097
BKGmw-019	7/11/2007	2007Q3	TrinitrophenylmethylNitramine	0	U	UJ	ug/L	0.099
BKGmw-020	4/13/2005	2005Q2	TrinitrophenylmethylNitramine	0.07	J	J	ug/L	
BKGmw-020	7/13/2005	2005Q3	TrinitrophenylmethylNitramine	0	U	U	ug/L	0.1
BKGmw-020	10/4/2005	2005Q4	TrinitrophenylmethylNitramine	0	U	U	ug/L	0.1
BKGmw-020	3/9/2006	2006Q1	TrinitrophenylmethylNitramine	0	U	U	ug/L	0.1
BKGmw-020	5/3/2006	2006Q2	TrinitrophenylmethylNitramine	0	U	U	ug/L	0.1
BKGmw-020	7/12/2006	2006Q3	TrinitrophenylmethylNitramine	0	U	U	ug/L	0.1
BKGmw-020	7/12/2006	2006Q3	TrinitrophenylmethylNitramine	0	U	U	ug/L	0.1
BKGmw-020	10/5/2006	2006Q4	TrinitrophenylmethylNitramine	0	U	U	ug/L	0.1

Table A-2. Organic Compounds

Well_ID	SDate	Quarter	Analyte	Result	Lab		Units	RDL
					Flag	Qualifier		
BKGmw-020	1/22/2007	2007Q1	TrinitrophenylmethylNitramine	0	U	U	ug/L	0.099
BKGmw-020	4/18/2007	2007Q2	TrinitrophenylmethylNitramine	0	U	U	ug/L	0.1
BKGmw-020	7/11/2007	2007Q3	TrinitrophenylmethylNitramine	0	U	U	ug/L	0.1
BKGmw-020	7/11/2007	2007Q3	TrinitrophenylmethylNitramine	0	U	U	ug/L	0.1
BKGmw-021	4/13/2005	2005Q2	TrinitrophenylmethylNitramine	0	U	U	ug/L	0.1
BKGmw-021	7/13/2005	2005Q3	TrinitrophenylmethylNitramine	0	U	U	ug/L	0.1
BKGmw-021	7/13/2005	2005Q3	TrinitrophenylmethylNitramine	0	U	U	ug/L	0.1
BKGmw-021	10/5/2005	2005Q4	TrinitrophenylmethylNitramine	0	U	U	ug/L	0.1
BKGmw-021	3/8/2006	2006Q1	TrinitrophenylmethylNitramine	0	U	U	ug/L	0.1
BKGmw-021	5/3/2006	2006Q2	TrinitrophenylmethylNitramine	0	U	U	ug/L	0.1
BKGmw-021	7/10/2006	2006Q3	TrinitrophenylmethylNitramine	0	U	U	ug/L	0.1
BKGmw-021	10/4/2006	2006Q4	TrinitrophenylmethylNitramine	0	U	U	ug/L	0.1
BKGmw-021	1/25/2007	2007Q1	TrinitrophenylmethylNitramine	0	U	U	ug/L	0.097
BKGmw-021	4/19/2007	2007Q2	TrinitrophenylmethylNitramine	0	U	U	ug/L	0.1
BKGmw-021	7/10/2007	2007Q3	TrinitrophenylmethylNitramine	0	U	U	ug/L	0.098
BKGmw-004	4/13/2005	2005Q2	Vinyl chloride	0	U	U	ug/L	1
BKGmw-004	7/13/2005	2005Q3	Vinyl chloride	0	U	U	ug/L	1
BKGmw-004	10/5/2005	2005Q4	Vinyl chloride	0	U	U	ug/L	1
BKGmw-004	3/7/2006	2006Q1	Vinyl chloride	0	U	U	ug/L	1
BKGmw-004	5/3/2006	2006Q2	Vinyl chloride	0	U	U	ug/L	1
BKGmw-004	7/10/2006	2006Q3	Vinyl chloride	0	U	U	ug/L	1
BKGmw-004	10/4/2006	2006Q4	Vinyl chloride	0	U	U	ug/L	1
BKGmw-004	1/25/2007	2007Q1	Vinyl chloride	0	U	U	ug/L	1
BKGmw-004	4/19/2007	2007Q2	Vinyl chloride	0	U	U	ug/L	1
BKGmw-004	4/19/2007	2007Q2	Vinyl chloride	0	U	U	ug/L	1
BKGmw-004	7/10/2007	2007Q3	Vinyl chloride	0	U	U	ug/L	1
BKGmw-005	4/14/2005	2005Q2	Vinyl chloride	0	U	U	ug/L	1
BKGmw-005	4/14/2005	2005Q2	Vinyl chloride	0	U	U	ug/L	1
BKGmw-005	7/12/2005	2005Q3	Vinyl chloride	0	U	U	ug/L	1
BKGmw-005	10/5/2005	2005Q4	Vinyl chloride	0	U	U	ug/L	1
BKGmw-005	3/8/2006	2006Q1	Vinyl chloride	0	U	U	ug/L	1
BKGmw-005	3/8/2006	2006Q1	Vinyl chloride	0	U	U	ug/L	1
BKGmw-005	5/4/2006	2006Q2	Vinyl chloride	0	U	U	ug/L	1
BKGmw-005	7/12/2006	2006Q3	Vinyl chloride	0	U	UJ	ug/L	1
BKGmw-005	10/5/2006	2006Q4	Vinyl chloride	0	U	U	ug/L	1
BKGmw-005	1/24/2007	2007Q1	Vinyl chloride	0	U	U	ug/L	1
BKGmw-005	4/18/2007	2007Q2	Vinyl chloride	0	U	U	ug/L	1
BKGmw-005	7/12/2007	2007Q3	Vinyl chloride	0	U	U	ug/L	1
BKGmw-006	4/14/2005	2005Q2	Vinyl chloride	0	U	U	ug/L	1
BKGmw-006	7/12/2005	2005Q3	Vinyl chloride	0	U	U	ug/L	1
BKGmw-006	10/13/2005	2005Q4	Vinyl chloride	0	U	U	ug/L	1
BKGmw-006	3/9/2006	2006Q1	Vinyl chloride	0	U	U	ug/L	1
BKGmw-006	5/4/2006	2006Q2	Vinyl chloride	0	U	U	ug/L	1
BKGmw-006	7/12/2006	2006Q3	Vinyl chloride	0	U	UJ	ug/L	1
BKGmw-006	7/12/2006	2006Q3	Vinyl chloride	0	U	UJ	ug/L	1
BKGmw-006	10/4/2006	2006Q4	Vinyl chloride	0	U	U	ug/L	1
BKGmw-006	1/22/2007	2007Q1	Vinyl chloride	0	U	U	ug/L	1
BKGmw-006	4/18/2007	2007Q2	Vinyl chloride	0	U	U	ug/L	1
BKGmw-006	7/12/2007	2007Q3	Vinyl chloride	0	U	U	ug/L	1
BKGmw-008	4/13/2005	2005Q2	Vinyl chloride	0	U	U	ug/L	1
BKGmw-008	7/13/2005	2005Q3	Vinyl chloride	0	U	U	ug/L	1
BKGmw-008	10/5/2005	2005Q4	Vinyl chloride	0	U	U	ug/L	1
BKGmw-008	3/7/2006	2006Q1	Vinyl chloride	0	U	U	ug/L	1
BKGmw-008	5/3/2006	2006Q2	Vinyl chloride	0	U	U	ug/L	1
BKGmw-008	5/3/2006	2006Q2	Vinyl chloride	0	U	U	ug/L	1
BKGmw-008	7/10/2006	2006Q3	Vinyl chloride	0	U	U	ug/L	1
BKGmw-008	10/4/2006	2006Q4	Vinyl chloride	0	U	U	ug/L	1
BKGmw-008	1/23/2007	2007Q1	Vinyl chloride	0	U	U	ug/L	1
BKGmw-008	1/23/2007	2007Q1	Vinyl chloride	0	U	U	ug/L	1
BKGmw-008	4/19/2007	2007Q2	Vinyl chloride	0	U	U	ug/L	1
BKGmw-008	7/10/2007	2007Q3	Vinyl chloride	0	U	U	ug/L	1

Table A-2. Organic Compounds

Well_ID	SDate	Quarter	Analyte	Result	Lab		Units	RDL
					Flag	Qualifier		
BKGmw-010	4/12/2005	2005Q2	Vinyl chloride	0	U	U	ug/L	1
BKGmw-010	7/14/2005	2005Q3	Vinyl chloride	0	U	U	ug/L	1
BKGmw-010	10/5/2005	2005Q4	Vinyl chloride	0	U	U	ug/L	1
BKGmw-010	3/9/2006	2006Q1	Vinyl chloride	0	U	U	ug/L	1
BKGmw-010	5/1/2006	2006Q2	Vinyl chloride	0	U	U	ug/L	1
BKGmw-010	7/13/2006	2006Q3	Vinyl chloride	0	U	U	ug/L	1
BKGmw-010	10/3/2006	2006Q4	Vinyl chloride	0	U	U	ug/L	1
BKGmw-010	1/23/2007	2007Q1	Vinyl chloride	0	U	U	ug/L	1
BKGmw-010	4/19/2007	2007Q2	Vinyl chloride	0	U	U	ug/L	1
BKGmw-010	7/11/2007	2007Q3	Vinyl chloride	0	U	U	ug/L	1
BKGmw-012	4/12/2005	2005Q2	Vinyl chloride	0	U	U	ug/L	1
BKGmw-012	7/14/2005	2005Q3	Vinyl chloride	0	U	U	ug/L	1
BKGmw-012	10/3/2005	2005Q4	Vinyl chloride	0	U	U	ug/L	1
BKGmw-012	3/7/2006	2006Q1	Vinyl chloride	0	U	U	ug/L	1
BKGmw-012	5/1/2006	2006Q2	Vinyl chloride	0	U	U	ug/L	1
BKGmw-012	7/10/2006	2006Q3	Vinyl chloride	0	U	U	ug/L	1
BKGmw-012	10/3/2006	2006Q4	Vinyl chloride	0	U	U	ug/L	1
BKGmw-012	1/23/2007	2007Q1	Vinyl chloride	0	U	U	ug/L	1
BKGmw-012	4/18/2007	2007Q2	Vinyl chloride	0	U	U	ug/L	1
BKGmw-012	7/10/2007	2007Q3	Vinyl chloride	0	U	U	ug/L	1
BKGmw-013	4/14/2005	2005Q2	Vinyl chloride	0	U	U	ug/L	1
BKGmw-013	7/12/2005	2005Q3	Vinyl chloride	0	U	U	ug/L	1
BKGmw-013	10/5/2005	2005Q4	Vinyl chloride	0	U	U	ug/L	1
BKGmw-013	3/9/2006	2006Q1	Vinyl chloride	0	U	U	ug/L	1
BKGmw-013	5/3/2006	2006Q2	Vinyl chloride	0	U	U	ug/L	1
BKGmw-013	5/3/2006	2006Q2	Vinyl chloride	0	U	U	ug/L	1
BKGmw-013	7/10/2006	2006Q3	Vinyl chloride	0	U	U	ug/L	1
BKGmw-013	10/2/2006	2006Q4	Vinyl chloride	0	U	U	ug/L	1
BKGmw-013	1/25/2007	2007Q1	Vinyl chloride	0	U	U	ug/L	1
BKGmw-013	4/18/2007	2007Q2	Vinyl chloride	0	U	U	ug/L	1
BKGmw-013	7/11/2007	2007Q3	Vinyl chloride	0	U	U	ug/L	1
BKGmw-015	4/14/2005	2005Q2	Vinyl chloride	0	U	U	ug/L	1
BKGmw-015	7/12/2005	2005Q3	Vinyl chloride	0	U	U	ug/L	1
BKGmw-015	10/5/2005	2005Q4	Vinyl chloride	0	U	U	ug/L	1
BKGmw-015	3/9/2006	2006Q1	Vinyl chloride	0	U	U	ug/L	1
BKGmw-015	5/4/2006	2006Q2	Vinyl chloride	0	U	U	ug/L	1
BKGmw-015	7/12/2006	2006Q3	Vinyl chloride	0	U	UJ	ug/L	1
BKGmw-015	10/4/2006	2006Q4	Vinyl chloride	0	U	U	ug/L	1
BKGmw-015	1/22/2007	2007Q1	Vinyl chloride	0	U	U	ug/L	1
BKGmw-015	4/18/2007	2007Q2	Vinyl chloride	0	U	U	ug/L	1
BKGmw-015	7/12/2007	2007Q3	Vinyl chloride	0	U	U	ug/L	1
BKGmw-016	4/14/2005	2005Q2	Vinyl chloride	0	U	U	ug/L	1
BKGmw-016	7/12/2005	2005Q3	Vinyl chloride	0	U	U	ug/L	1
BKGmw-016	10/4/2005	2005Q4	Vinyl chloride	0	U	U	ug/L	1
BKGmw-016	3/9/2006	2006Q1	Vinyl chloride	0	U	U	ug/L	1
BKGmw-016	5/4/2006	2006Q2	Vinyl chloride	0	U	U	ug/L	1
BKGmw-016	7/11/2006	2006Q3	Vinyl chloride	0	U	UJ	ug/L	1
BKGmw-016	10/5/2006	2006Q4	Vinyl chloride	0	U	U	ug/L	1
BKGmw-016	1/24/2007	2007Q1	Vinyl chloride	0	U	U	ug/L	1
BKGmw-016	1/24/2007	2007Q1	Vinyl chloride	0	U	U	ug/L	1
BKGmw-016	4/18/2007	2007Q2	Vinyl chloride	0	U	U	ug/L	1
BKGmw-016	7/12/2007	2007Q3	Vinyl chloride	0	U	U	ug/L	1
BKGmw-017	4/14/2005	2005Q2	Vinyl chloride	0	U	U	ug/L	1
BKGmw-017	7/12/2005	2005Q3	Vinyl chloride	0	U	U	ug/L	1
BKGmw-017	10/4/2005	2005Q4	Vinyl chloride	0	U	U	ug/L	1
BKGmw-017	3/8/2006	2006Q1	Vinyl chloride	0	U	U	ug/L	1
BKGmw-017	5/3/2006	2006Q2	Vinyl chloride	0	U	U	ug/L	1
BKGmw-017	7/12/2006	2006Q3	Vinyl chloride	0	U	UJ	ug/L	1
BKGmw-017	10/4/2006	2006Q4	Vinyl chloride	0	U	U	ug/L	1
BKGmw-017	1/24/2007	2007Q1	Vinyl chloride	0	U	U	ug/L	1
BKGmw-017	4/19/2007	2007Q2	Vinyl chloride	0	U	U	ug/L	1

Table A-2. Organic Compounds

Well_ID	SDate	Quarter	Analyte	Result	Lab		Units	RDL
					Flag	Qualifier		
BKGmw-017	7/12/2007	2007Q3	Vinyl chloride	0	U	U	ug/L	1
BKGmw-018	4/14/2005	2005Q2	Vinyl chloride	0	U	U	ug/L	1
BKGmw-018	7/12/2005	2005Q3	Vinyl chloride	0	U	U	ug/L	1
BKGmw-018	10/5/2005	2005Q4	Vinyl chloride	0	U	U	ug/L	1
BKGmw-018	3/9/2006	2006Q1	Vinyl chloride	0	U	U	ug/L	1
BKGmw-018	5/4/2006	2006Q2	Vinyl chloride	0	U	U	ug/L	1
BKGmw-018	7/12/2006	2006Q3	Vinyl chloride	0	U	UJ	ug/L	1
BKGmw-018	10/4/2006	2006Q4	Vinyl chloride	0	U	U	ug/L	1
BKGmw-018	1/22/2007	2007Q1	Vinyl chloride	0	U	U	ug/L	1
BKGmw-018	4/18/2007	2007Q2	Vinyl chloride	0	U	U	ug/L	1
BKGmw-018	7/12/2007	2007Q3	Vinyl chloride	0	U	U	ug/L	1
BKGmw-019	4/14/2005	2005Q2	Vinyl chloride	0	U	U	ug/L	1
BKGmw-019	7/12/2005	2005Q3	Vinyl chloride	0	U	U	ug/L	1
BKGmw-019	10/13/2005	2005Q4	Vinyl chloride	0	U	U	ug/L	1
BKGmw-019	3/8/2006	2006Q1	Vinyl chloride	0	U	U	ug/L	1
BKGmw-019	3/8/2006	2006Q1	Vinyl chloride	0	U	U	ug/L	1
BKGmw-019	5/4/2006	2006Q2	Vinyl chloride	0	U	U	ug/L	1
BKGmw-019	7/12/2006	2006Q3	Vinyl chloride	0	U	UJ	ug/L	1
BKGmw-019	10/4/2006	2006Q4	Vinyl chloride	0	U	U	ug/L	1
BKGmw-019	10/4/2006	2006Q4	Vinyl chloride	0	U	U	ug/L	1
BKGmw-019	1/25/2007	2007Q1	Vinyl chloride	0	U	U	ug/L	1
BKGmw-019	4/18/2007	2007Q2	Vinyl chloride	0	U	U	ug/L	1
BKGmw-019	7/11/2007	2007Q3	Vinyl chloride	0	U	UJ	ug/L	1
BKGmw-020	4/13/2005	2005Q2	Vinyl chloride	0	U	U	ug/L	1
BKGmw-020	7/13/2005	2005Q3	Vinyl chloride	0	U	U	ug/L	1
BKGmw-020	10/4/2005	2005Q4	Vinyl chloride	0	U	U	ug/L	1
BKGmw-020	3/9/2006	2006Q1	Vinyl chloride	0	U	U	ug/L	1
BKGmw-020	5/3/2006	2006Q2	Vinyl chloride	0	U	U	ug/L	1
BKGmw-020	7/12/2006	2006Q3	Vinyl chloride	0	U	UJ	ug/L	1
BKGmw-020	7/12/2006	2006Q3	Vinyl chloride	0	U	UJ	ug/L	1
BKGmw-020	10/5/2006	2006Q4	Vinyl chloride	0	U	U	ug/L	1
BKGmw-020	1/22/2007	2007Q1	Vinyl chloride	0	U	U	ug/L	1
BKGmw-020	4/18/2007	2007Q2	Vinyl chloride	0	U	U	ug/L	1
BKGmw-020	7/11/2007	2007Q3	Vinyl chloride	0	U	U	ug/L	1
BKGmw-020	7/11/2007	2007Q3	Vinyl chloride	0	U	U	ug/L	1
BKGmw-021	4/13/2005	2005Q2	Vinyl chloride	0	U	U	ug/L	1
BKGmw-021	7/13/2005	2005Q3	Vinyl chloride	0	U	U	ug/L	1
BKGmw-021	7/13/2005	2005Q3	Vinyl chloride	0	U	U	ug/L	1
BKGmw-021	10/5/2005	2005Q4	Vinyl chloride	0	U	U	ug/L	1
BKGmw-021	3/8/2006	2006Q1	Vinyl chloride	0	U	U	ug/L	1
BKGmw-021	5/3/2006	2006Q2	Vinyl chloride	0	U	U	ug/L	1
BKGmw-021	7/10/2006	2006Q3	Vinyl chloride	0	U	U	ug/L	1
BKGmw-021	10/4/2006	2006Q4	Vinyl chloride	0	U	U	ug/L	1
BKGmw-021	1/25/2007	2007Q1	Vinyl chloride	0	U	U	ug/L	1
BKGmw-021	4/19/2007	2007Q2	Vinyl chloride	0	U	U	ug/L	1
BKGmw-021	7/10/2007	2007Q3	Vinyl chloride	0	U	U	ug/L	1
BKGmw-004	4/13/2005	2005Q2	Xylenes (total)	0	U	U	ug/L	2
BKGmw-004	7/13/2005	2005Q3	Xylenes (total)	0	U	U	ug/L	2
BKGmw-004	10/5/2005	2005Q4	Xylenes (total)	0	U	U	ug/L	2
BKGmw-004	3/7/2006	2006Q1	Xylenes (total)	0	U	U	ug/L	2
BKGmw-004	5/3/2006	2006Q2	Xylenes (total)	0	U	U	ug/L	2
BKGmw-004	7/10/2006	2006Q3	Xylenes (total)	0	U	U	ug/L	2
BKGmw-004	10/4/2006	2006Q4	Xylenes (total)	0	U	U	ug/L	2
BKGmw-004	1/25/2007	2007Q1	Xylenes (total)	0	U	U	ug/L	2
BKGmw-004	4/19/2007	2007Q2	Xylenes (total)	0	U	U	ug/L	2
BKGmw-004	4/19/2007	2007Q2	Xylenes (total)	0	U	U	ug/L	2
BKGmw-004	7/10/2007	2007Q3	Xylenes (total)	0	U	U	ug/L	2
BKGmw-005	4/14/2005	2005Q2	Xylenes (total)	0	U	U	ug/L	2
BKGmw-005	4/14/2005	2005Q2	Xylenes (total)	0	U	U	ug/L	2
BKGmw-005	7/12/2005	2005Q3	Xylenes (total)	0	U	U	ug/L	2
BKGmw-005	10/5/2005	2005Q4	Xylenes (total)	0	U	U	ug/L	2

Table A-2. Organic Compounds

Well_ID	SDate	Quarter	Analyte	Result	Lab		Units	RDL
					Flag	Qualifier		
BKGmw-005	3/8/2006	2006Q1	Xylenes (total)	0	U	U	ug/L	2
BKGmw-005	3/8/2006	2006Q1	Xylenes (total)	0	U	U	ug/L	2
BKGmw-005	5/4/2006	2006Q2	Xylenes (total)	0	U	U	ug/L	2
BKGmw-005	7/12/2006	2006Q3	Xylenes (total)	0	U	U	ug/L	2
BKGmw-005	10/5/2006	2006Q4	Xylenes (total)	0	U	U	ug/L	2
BKGmw-005	1/24/2007	2007Q1	Xylenes (total)	0	U	U	ug/L	2
BKGmw-005	4/18/2007	2007Q2	Xylenes (total)	0	U	U	ug/L	2
BKGmw-005	7/12/2007	2007Q3	Xylenes (total)	0	U	U	ug/L	2
BKGmw-006	4/14/2005	2005Q2	Xylenes (total)	0	U	U	ug/L	2
BKGmw-006	7/12/2005	2005Q3	Xylenes (total)	0	U	U	ug/L	2
BKGmw-006	10/13/2005	2005Q4	Xylenes (total)	0	U	U	ug/L	2
BKGmw-006	3/9/2006	2006Q1	Xylenes (total)	0	U	U	ug/L	2
BKGmw-006	5/4/2006	2006Q2	Xylenes (total)	0	U	U	ug/L	2
BKGmw-006	7/12/2006	2006Q3	Xylenes (total)	0	U	U	ug/L	2
BKGmw-006	7/12/2006	2006Q3	Xylenes (total)	0	U	U	ug/L	2
BKGmw-006	10/4/2006	2006Q4	Xylenes (total)	0	U	U	ug/L	2
BKGmw-006	1/22/2007	2007Q1	Xylenes (total)	0	U	U	ug/L	2
BKGmw-006	4/18/2007	2007Q2	Xylenes (total)	0	U	U	ug/L	2
BKGmw-006	7/12/2007	2007Q3	Xylenes (total)	0	U	U	ug/L	2
BKGmw-008	4/13/2005	2005Q2	Xylenes (total)	0	U	U	ug/L	2
BKGmw-008	7/13/2005	2005Q3	Xylenes (total)	0	U	U	ug/L	2
BKGmw-008	10/5/2005	2005Q4	Xylenes (total)	0	U	U	ug/L	2
BKGmw-008	3/7/2006	2006Q1	Xylenes (total)	0	U	U	ug/L	2
BKGmw-008	5/3/2006	2006Q2	Xylenes (total)	0	U	U	ug/L	2
BKGmw-008	5/3/2006	2006Q2	Xylenes (total)	0	U	U	ug/L	2
BKGmw-008	7/10/2006	2006Q3	Xylenes (total)	0	U	U	ug/L	2
BKGmw-008	10/4/2006	2006Q4	Xylenes (total)	0	U	U	ug/L	2
BKGmw-008	1/23/2007	2007Q1	Xylenes (total)	0	U	U	ug/L	2
BKGmw-008	1/23/2007	2007Q1	Xylenes (total)	0	U	U	ug/L	2
BKGmw-008	4/19/2007	2007Q2	Xylenes (total)	0	U	U	ug/L	2
BKGmw-008	7/10/2007	2007Q3	Xylenes (total)	0	U	U	ug/L	2
BKGmw-010	4/12/2005	2005Q2	Xylenes (total)	0	U	U	ug/L	2
BKGmw-010	7/14/2005	2005Q3	Xylenes (total)	0	U	U	ug/L	2
BKGmw-010	10/5/2005	2005Q4	Xylenes (total)	0	U	U	ug/L	2
BKGmw-010	3/9/2006	2006Q1	Xylenes (total)	0	U	U	ug/L	2
BKGmw-010	5/1/2006	2006Q2	Xylenes (total)	0	U	U	ug/L	2
BKGmw-010	7/13/2006	2006Q3	Xylenes (total)	0	U	U	ug/L	2
BKGmw-010	10/3/2006	2006Q4	Xylenes (total)	0	U	U	ug/L	2
BKGmw-010	1/23/2007	2007Q1	Xylenes (total)	0	U	U	ug/L	2
BKGmw-010	4/19/2007	2007Q2	Xylenes (total)	0	U	U	ug/L	2
BKGmw-010	7/11/2007	2007Q3	Xylenes (total)	0	U	UJ	ug/L	2
BKGmw-012	4/12/2005	2005Q2	Xylenes (total)	0	U	U	ug/L	2
BKGmw-012	7/14/2005	2005Q3	Xylenes (total)	0	U	U	ug/L	2
BKGmw-012	10/3/2005	2005Q4	Xylenes (total)	0	U	U	ug/L	2
BKGmw-012	3/7/2006	2006Q1	Xylenes (total)	0	U	U	ug/L	2
BKGmw-012	5/1/2006	2006Q2	Xylenes (total)	0	U	U	ug/L	2
BKGmw-012	7/10/2006	2006Q3	Xylenes (total)	0	U	U	ug/L	2
BKGmw-012	10/3/2006	2006Q4	Xylenes (total)	0	U	U	ug/L	2
BKGmw-012	1/23/2007	2007Q1	Xylenes (total)	0	U	U	ug/L	2
BKGmw-012	4/18/2007	2007Q2	Xylenes (total)	0	U	U	ug/L	2
BKGmw-012	7/10/2007	2007Q3	Xylenes (total)	0	U	U	ug/L	2
BKGmw-013	4/14/2005	2005Q2	Xylenes (total)	0	U	U	ug/L	2
BKGmw-013	7/12/2005	2005Q3	Xylenes (total)	0	U	U	ug/L	2
BKGmw-013	10/5/2005	2005Q4	Xylenes (total)	0	U	U	ug/L	2
BKGmw-013	3/9/2006	2006Q1	Xylenes (total)	0	U	U	ug/L	2
BKGmw-013	5/3/2006	2006Q2	Xylenes (total)	0	U	U	ug/L	2
BKGmw-013	5/3/2006	2006Q2	Xylenes (total)	0	U	U	ug/L	2
BKGmw-013	7/10/2006	2006Q3	Xylenes (total)	0	U	U	ug/L	2
BKGmw-013	10/2/2006	2006Q4	Xylenes (total)	0	U	U	ug/L	2
BKGmw-013	1/25/2007	2007Q1	Xylenes (total)	0	U	U	ug/L	2
BKGmw-013	4/18/2007	2007Q2	Xylenes (total)	0	U	U	ug/L	2

Table A-2. Organic Compounds

Well_ID	SDate	Quarter	Analyte	Result	Lab			Units	RDL
					Flag	Qualifier			
BKGmw-013	7/11/2007	2007Q3	Xylenes (total)	0	U	UJ	ug/L	2	
BKGmw-015	4/14/2005	2005Q2	Xylenes (total)	0	U	U	ug/L	2	
BKGmw-015	7/12/2005	2005Q3	Xylenes (total)	0	U	U	ug/L	2	
BKGmw-015	10/5/2005	2005Q4	Xylenes (total)	0	U	U	ug/L	2	
BKGmw-015	3/9/2006	2006Q1	Xylenes (total)	0	U	U	ug/L	2	
BKGmw-015	5/4/2006	2006Q2	Xylenes (total)	0	U	U	ug/L	2	
BKGmw-015	7/12/2006	2006Q3	Xylenes (total)	0	U	U	ug/L	2	
BKGmw-015	10/4/2006	2006Q4	Xylenes (total)	0	U	U	ug/L	2	
BKGmw-015	1/22/2007	2007Q1	Xylenes (total)	0	U	U	ug/L	2	
BKGmw-015	4/18/2007	2007Q2	Xylenes (total)	0	U	U	ug/L	2	
BKGmw-015	7/12/2007	2007Q3	Xylenes (total)	0	U	U	ug/L	2	
BKGmw-016	4/14/2005	2005Q2	Xylenes (total)	0	U	U	ug/L	2	
BKGmw-016	7/12/2005	2005Q3	Xylenes (total)	0	U	U	ug/L	2	
BKGmw-016	10/4/2005	2005Q4	Xylenes (total)	0	U	U	ug/L	2	
BKGmw-016	3/9/2006	2006Q1	Xylenes (total)	0	U	U	ug/L	2	
BKGmw-016	5/4/2006	2006Q2	Xylenes (total)	0	U	U	ug/L	2	
BKGmw-016	7/11/2006	2006Q3	Xylenes (total)	0	U	U	ug/L	2	
BKGmw-016	10/5/2006	2006Q4	Xylenes (total)	0	U	U	ug/L	2	
BKGmw-016	1/24/2007	2007Q1	Xylenes (total)	0	U	U	ug/L	2	
BKGmw-016	1/24/2007	2007Q1	Xylenes (total)	0	U	U	ug/L	2	
BKGmw-016	4/18/2007	2007Q2	Xylenes (total)	0	U	U	ug/L	2	
BKGmw-016	7/12/2007	2007Q3	Xylenes (total)	0	U	U	ug/L	2	
BKGmw-017	4/14/2005	2005Q2	Xylenes (total)	0	U	U	ug/L	2	
BKGmw-017	7/12/2005	2005Q3	Xylenes (total)	0	U	U	ug/L	2	
BKGmw-017	10/4/2005	2005Q4	Xylenes (total)	0	U	U	ug/L	2	
BKGmw-017	3/8/2006	2006Q1	Xylenes (total)	0	U	U	ug/L	2	
BKGmw-017	5/3/2006	2006Q2	Xylenes (total)	0	U	U	ug/L	2	
BKGmw-017	7/12/2006	2006Q3	Xylenes (total)	0	U	U	ug/L	2	
BKGmw-017	10/4/2006	2006Q4	Xylenes (total)	0	U	U	ug/L	2	
BKGmw-017	1/24/2007	2007Q1	Xylenes (total)	0	U	U	ug/L	2	
BKGmw-017	4/19/2007	2007Q2	Xylenes (total)	0	U	U	ug/L	2	
BKGmw-017	7/12/2007	2007Q3	Xylenes (total)	0	U	U	ug/L	2	
BKGmw-018	4/14/2005	2005Q2	Xylenes (total)	0	U	U	ug/L	2	
BKGmw-018	7/12/2005	2005Q3	Xylenes (total)	0	U	U	ug/L	2	
BKGmw-018	10/5/2005	2005Q4	Xylenes (total)	0	U	U	ug/L	2	
BKGmw-018	3/9/2006	2006Q1	Xylenes (total)	0	U	U	ug/L	2	
BKGmw-018	5/4/2006	2006Q2	Xylenes (total)	0	U	U	ug/L	2	
BKGmw-018	7/12/2006	2006Q3	Xylenes (total)	0	U	U	ug/L	2	
BKGmw-018	10/4/2006	2006Q4	Xylenes (total)	0	U	U	ug/L	2	
BKGmw-018	1/22/2007	2007Q1	Xylenes (total)	0	U	U	ug/L	2	
BKGmw-018	4/18/2007	2007Q2	Xylenes (total)	0	U	U	ug/L	2	
BKGmw-018	7/12/2007	2007Q3	Xylenes (total)	0	U	U	ug/L	2	
BKGmw-019	4/14/2005	2005Q2	Xylenes (total)	0	U	U	ug/L	2	
BKGmw-019	7/12/2005	2005Q3	Xylenes (total)	0	U	U	ug/L	2	
BKGmw-019	10/13/2005	2005Q4	Xylenes (total)	0	U	U	ug/L	2	
BKGmw-019	3/8/2006	2006Q1	Xylenes (total)	0	U	U	ug/L	2	
BKGmw-019	3/8/2006	2006Q1	Xylenes (total)	0	U	U	ug/L	2	
BKGmw-019	5/4/2006	2006Q2	Xylenes (total)	0	U	U	ug/L	2	
BKGmw-019	7/12/2006	2006Q3	Xylenes (total)	0	U	U	ug/L	2	
BKGmw-019	10/4/2006	2006Q4	Xylenes (total)	0	U	U	ug/L	2	
BKGmw-019	10/4/2006	2006Q4	Xylenes (total)	0	U	U	ug/L	2	
BKGmw-019	1/25/2007	2007Q1	Xylenes (total)	0	U	U	ug/L	2	
BKGmw-019	4/18/2007	2007Q2	Xylenes (total)	0	U	U	ug/L	2	
BKGmw-019	7/11/2007	2007Q3	Xylenes (total)	0	U	UJ	ug/L	2	
BKGmw-020	4/13/2005	2005Q2	Xylenes (total)	0	U	U	ug/L	2	
BKGmw-020	7/13/2005	2005Q3	Xylenes (total)	0	U	U	ug/L	2	
BKGmw-020	10/4/2005	2005Q4	Xylenes (total)	0	U	U	ug/L	2	
BKGmw-020	3/9/2006	2006Q1	Xylenes (total)	0	U	U	ug/L	2	
BKGmw-020	5/3/2006	2006Q2	Xylenes (total)	0	U	U	ug/L	2	
BKGmw-020	7/12/2006	2006Q3	Xylenes (total)	0	U	U	ug/L	2	
BKGmw-020	7/12/2006	2006Q3	Xylenes (total)	0	U	U	ug/L	2	

Table A-2. Organic Compounds

Well_ID	SDate	Quarter	Analyte	Result	Lab		Units	RDL
					Flag	Qualifier		
BKGmw-020	10/5/2006	2006Q4	Xylenes (total)	0	U	U	ug/L	2
BKGmw-020	1/22/2007	2007Q1	Xylenes (total)	0	U	U	ug/L	2
BKGmw-020	4/18/2007	2007Q2	Xylenes (total)	0	U	U	ug/L	2
BKGmw-020	7/11/2007	2007Q3	Xylenes (total)	0	U	UJ	ug/L	2
BKGmw-020	7/11/2007	2007Q3	Xylenes (total)	0	U	UJ	ug/L	2
BKGmw-021	4/13/2005	2005Q2	Xylenes (total)	0	U	U	ug/L	2
BKGmw-021	7/13/2005	2005Q3	Xylenes (total)	0	U	U	ug/L	2
BKGmw-021	7/13/2005	2005Q3	Xylenes (total)	0	U	U	ug/L	2
BKGmw-021	10/5/2005	2005Q4	Xylenes (total)	0	U	U	ug/L	2
BKGmw-021	3/8/2006	2006Q1	Xylenes (total)	0	U	U	ug/L	2
BKGmw-021	5/3/2006	2006Q2	Xylenes (total)	0	U	U	ug/L	2
BKGmw-021	7/10/2006	2006Q3	Xylenes (total)	0	U	U	ug/L	2
BKGmw-021	10/4/2006	2006Q4	Xylenes (total)	0	U	U	ug/L	2
BKGmw-021	1/25/2007	2007Q1	Xylenes (total)	0	U	U	ug/L	2
BKGmw-021	4/19/2007	2007Q2	Xylenes (total)	0	U	U	ug/L	2
BKGmw-021	7/10/2007	2007Q3	Xylenes (total)	0	U	U	ug/L	2

Appendix B
Time Series Graphs for Inorganic Compounds

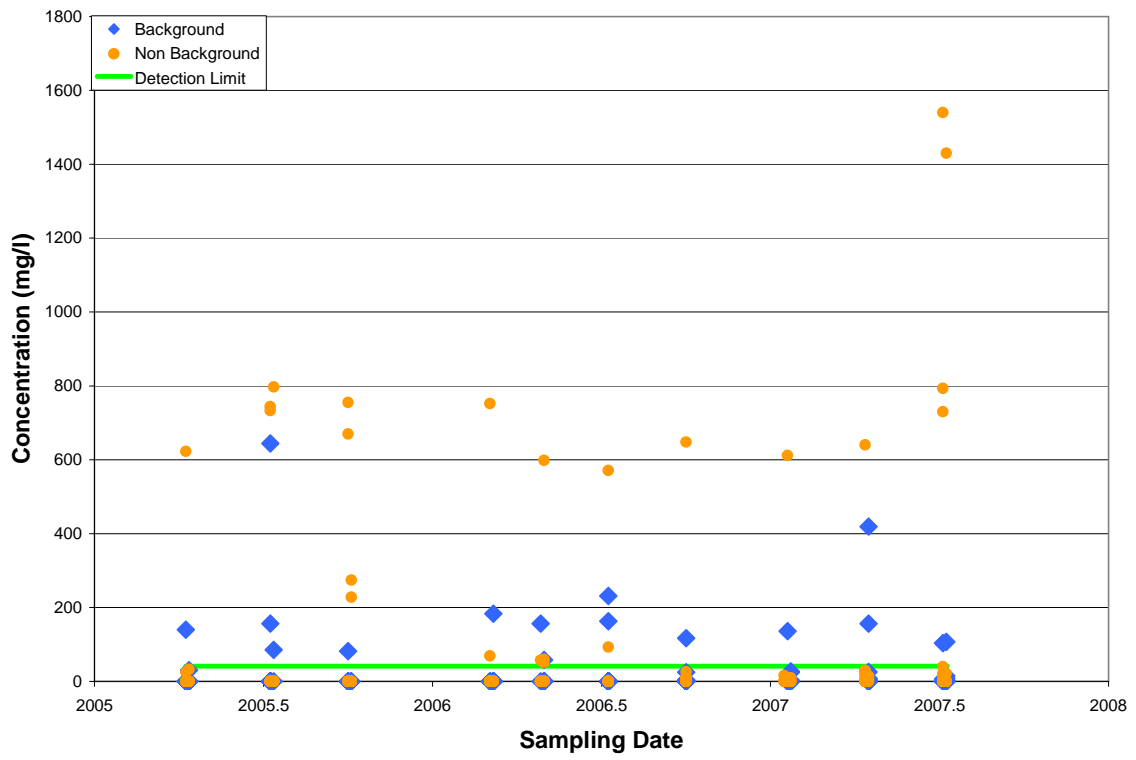

Figure B-1: Aluminum Time Series

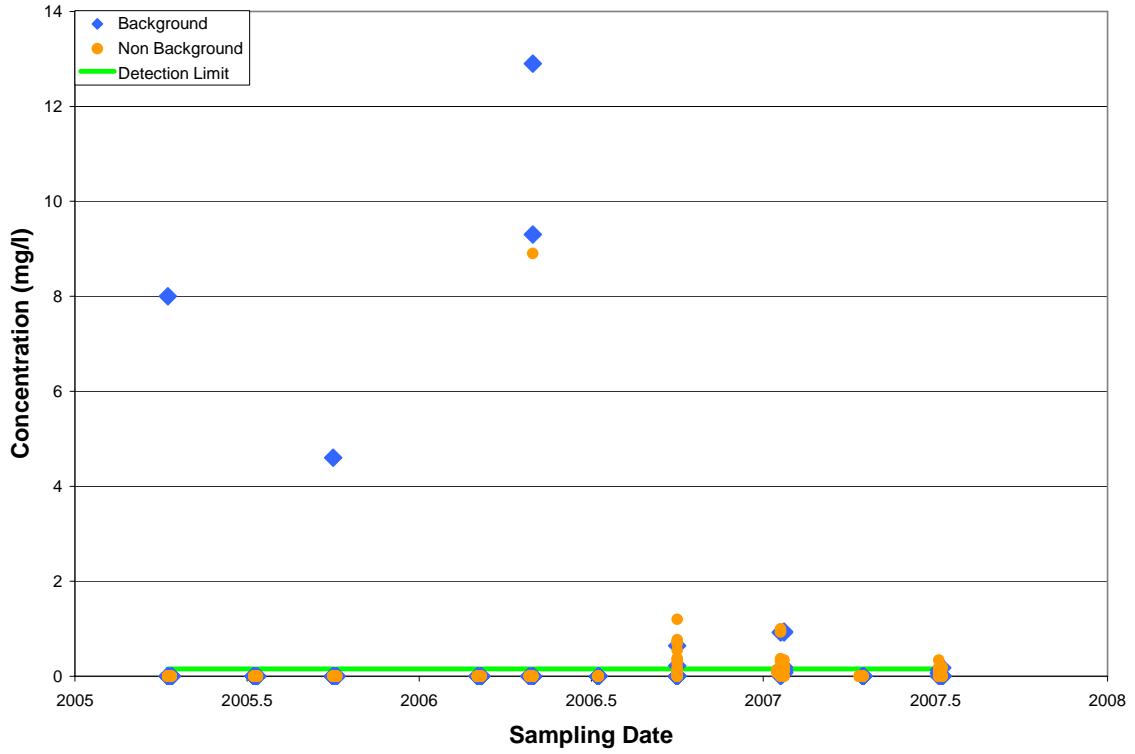

Figure B-2: Antimony Time Series

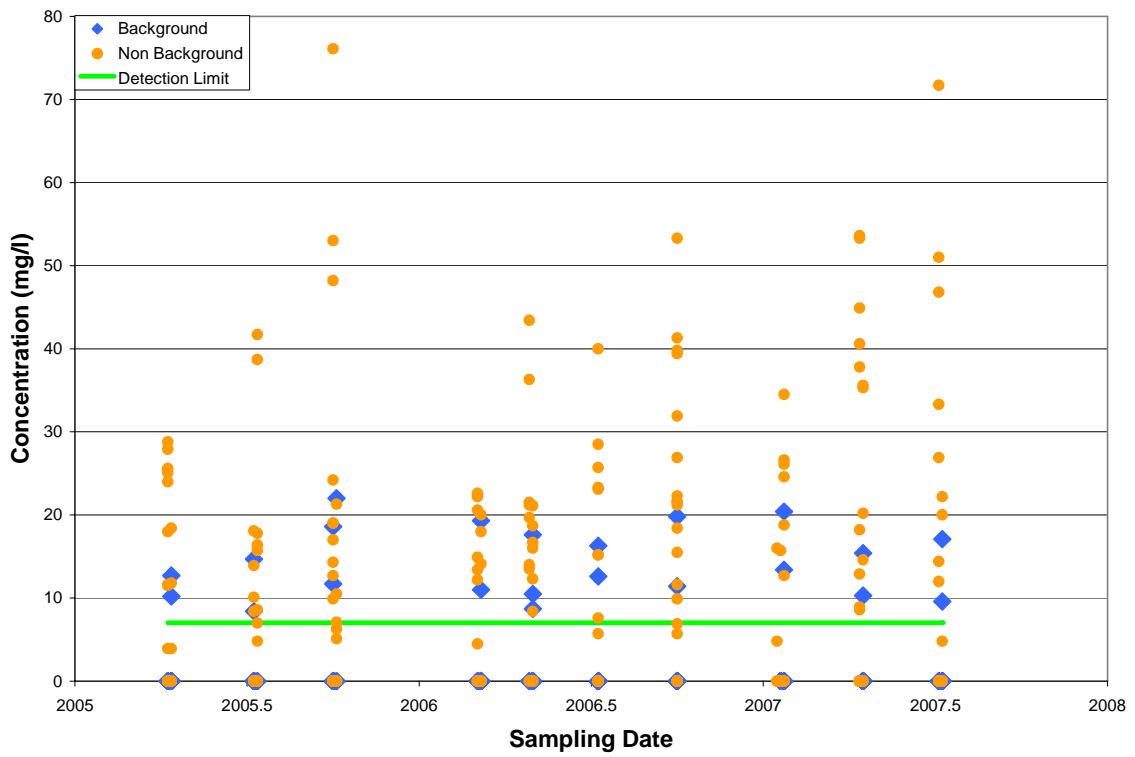

Figure B-3: Arsenic Time Series Plot

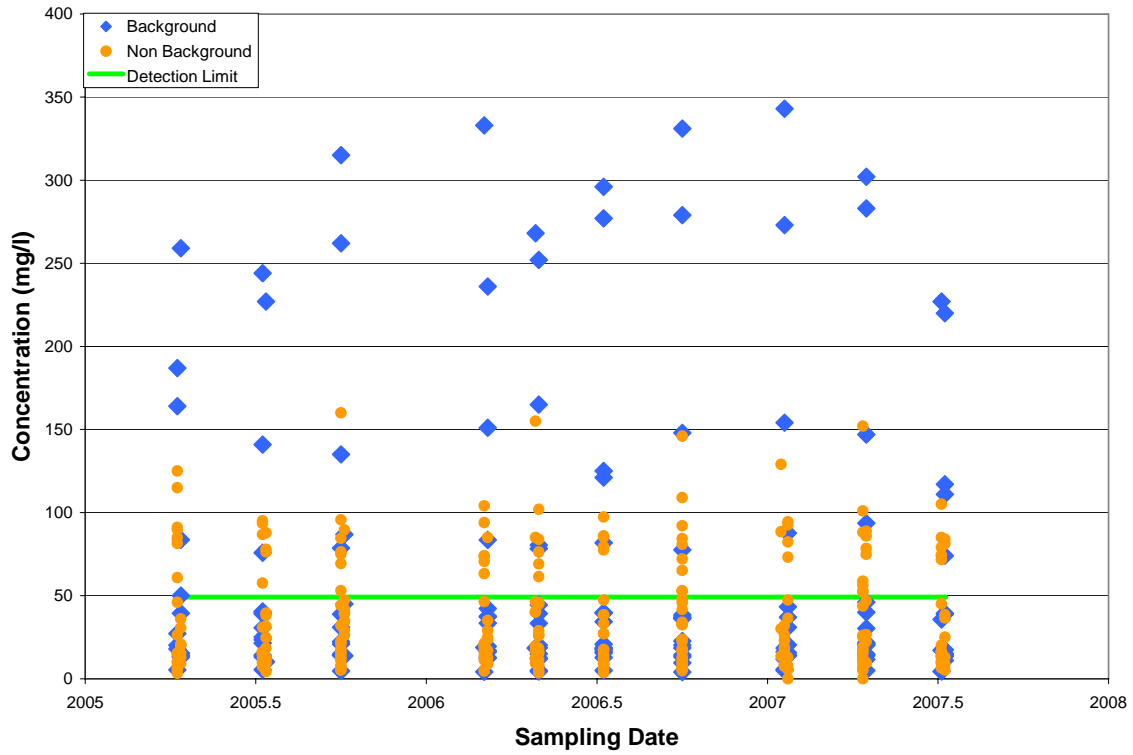

Figure B-4: Barium Time Series

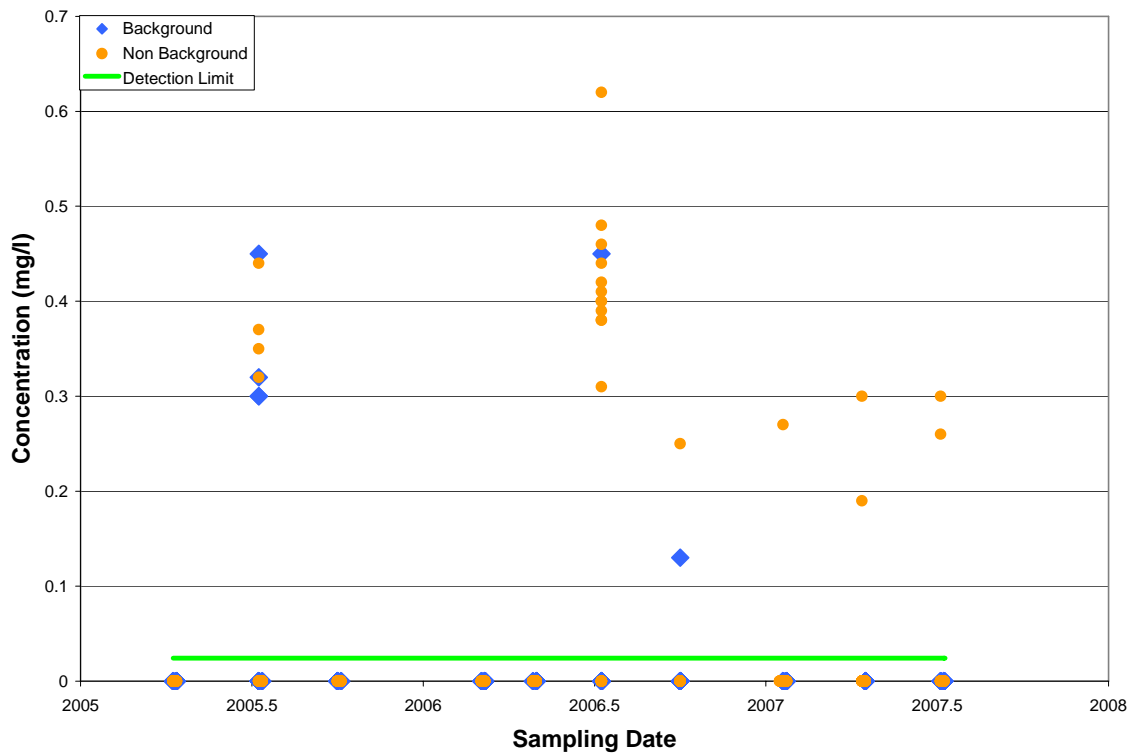

Figure B-5: Beryllium Time Series Plot

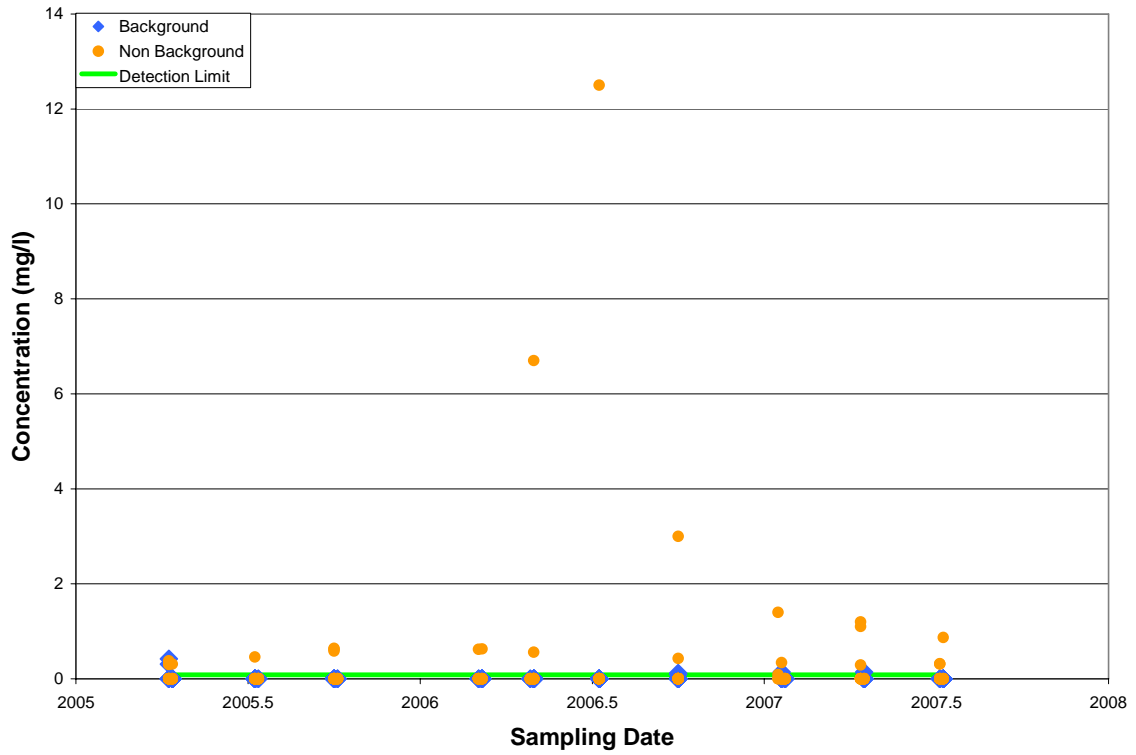

Figure B-6: Cadmium Time Series Plot

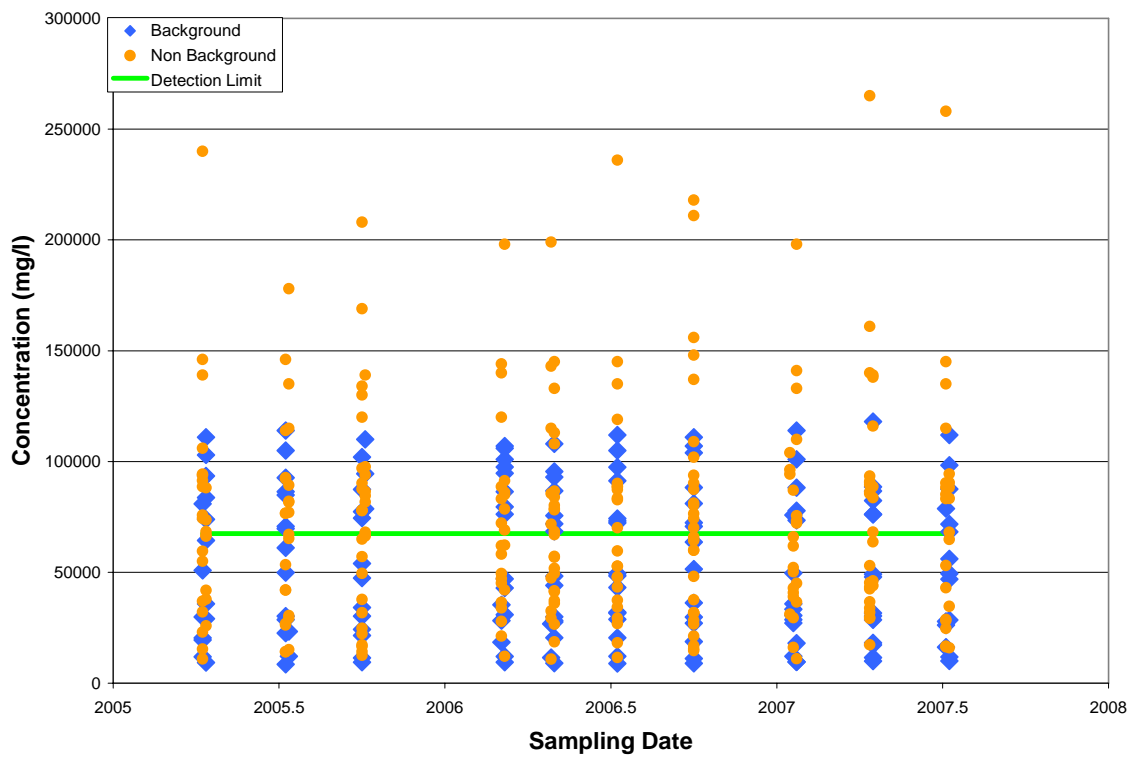

Figure B-7: Calcium Time Series Plot

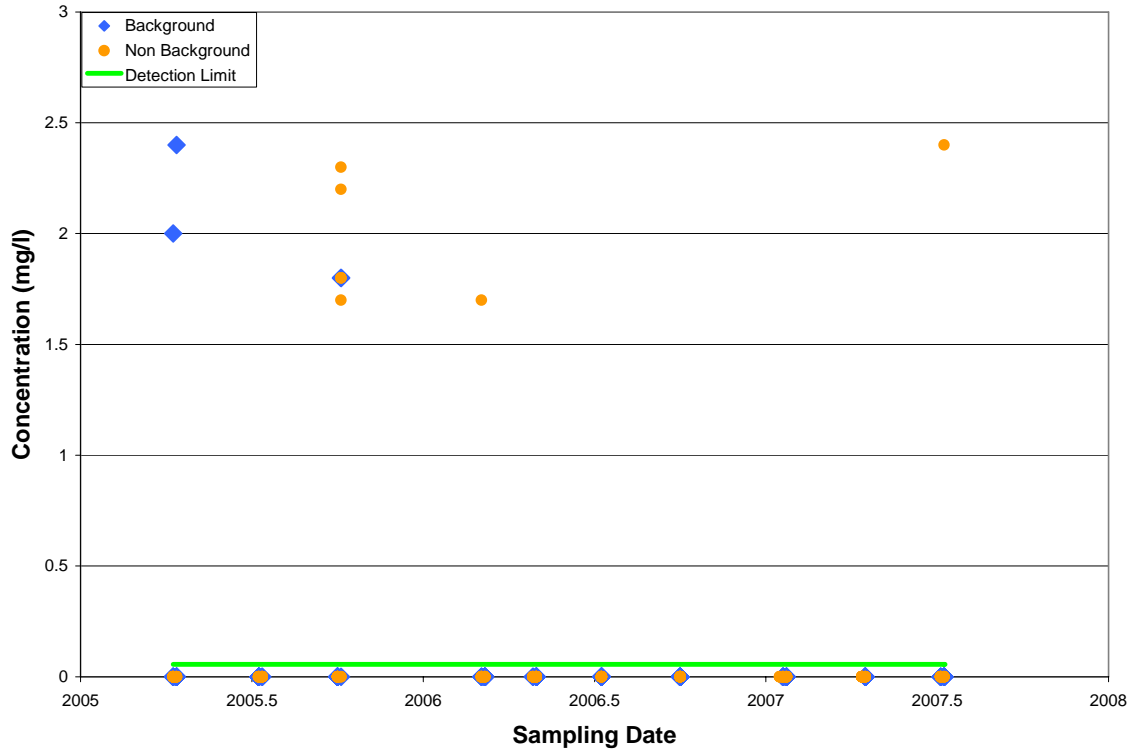

Figure B-8: Chromium Time Series Plot

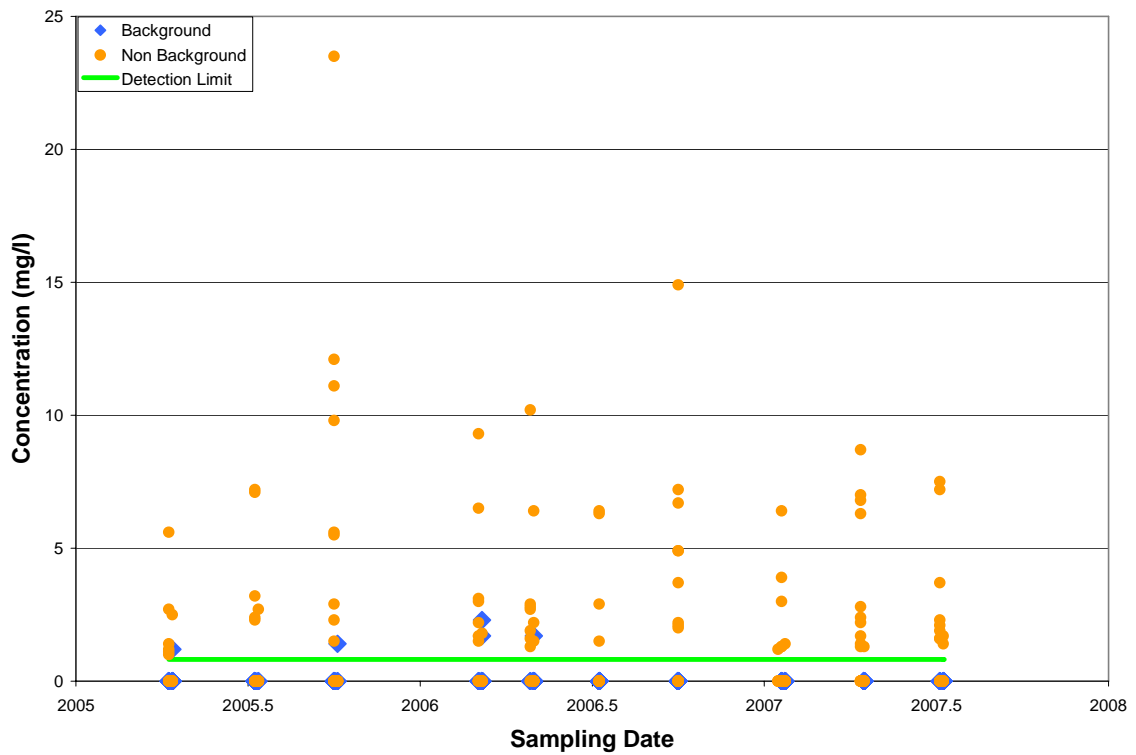

Figure B-9 : Cobalt Time Series Plot

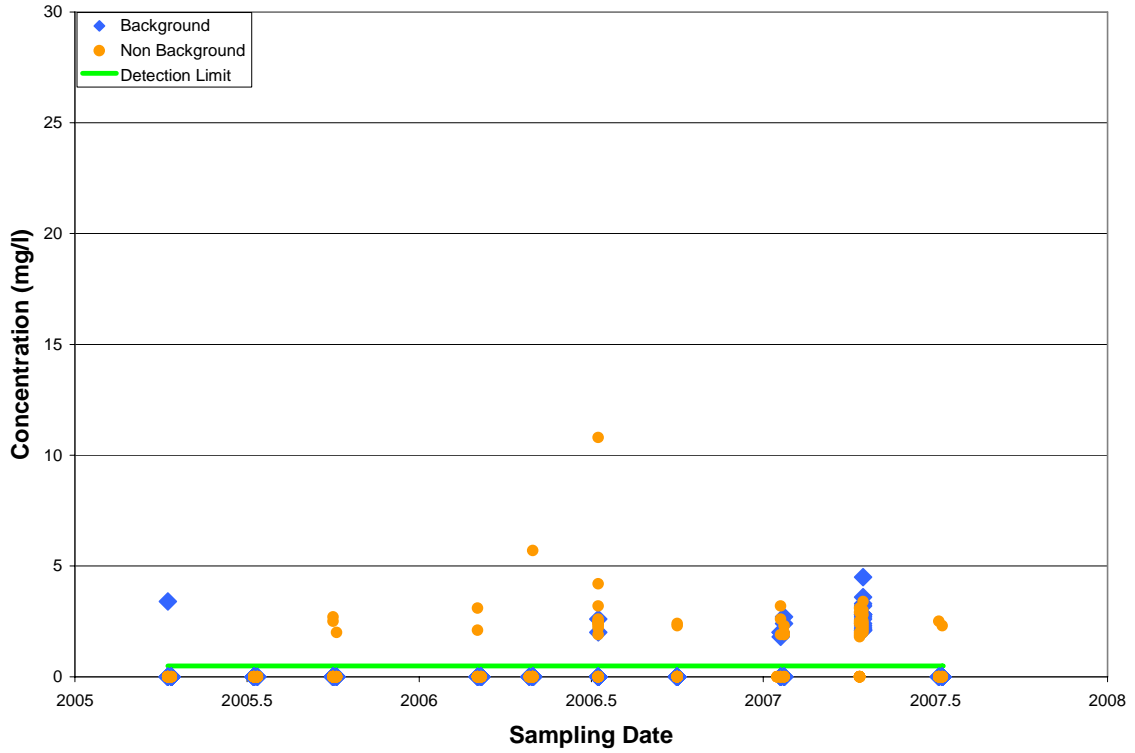

Figure B-10 : Copper Time Series Plot

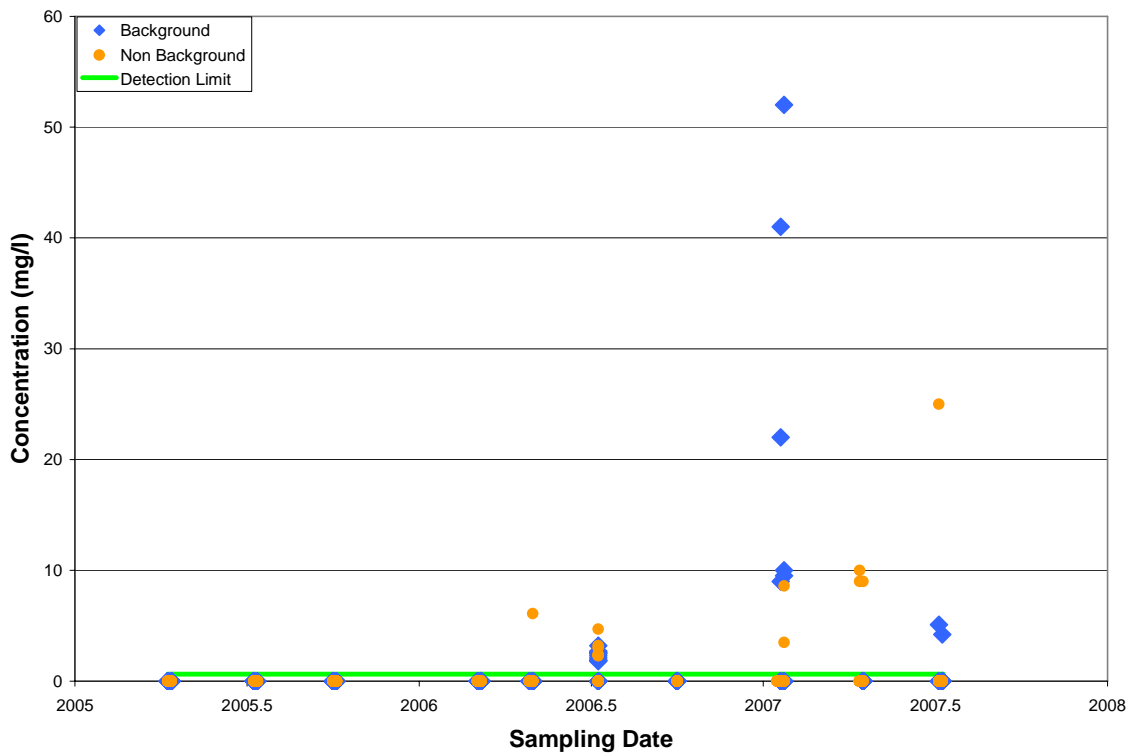

Figure B-11: Cyanide Time series Plot

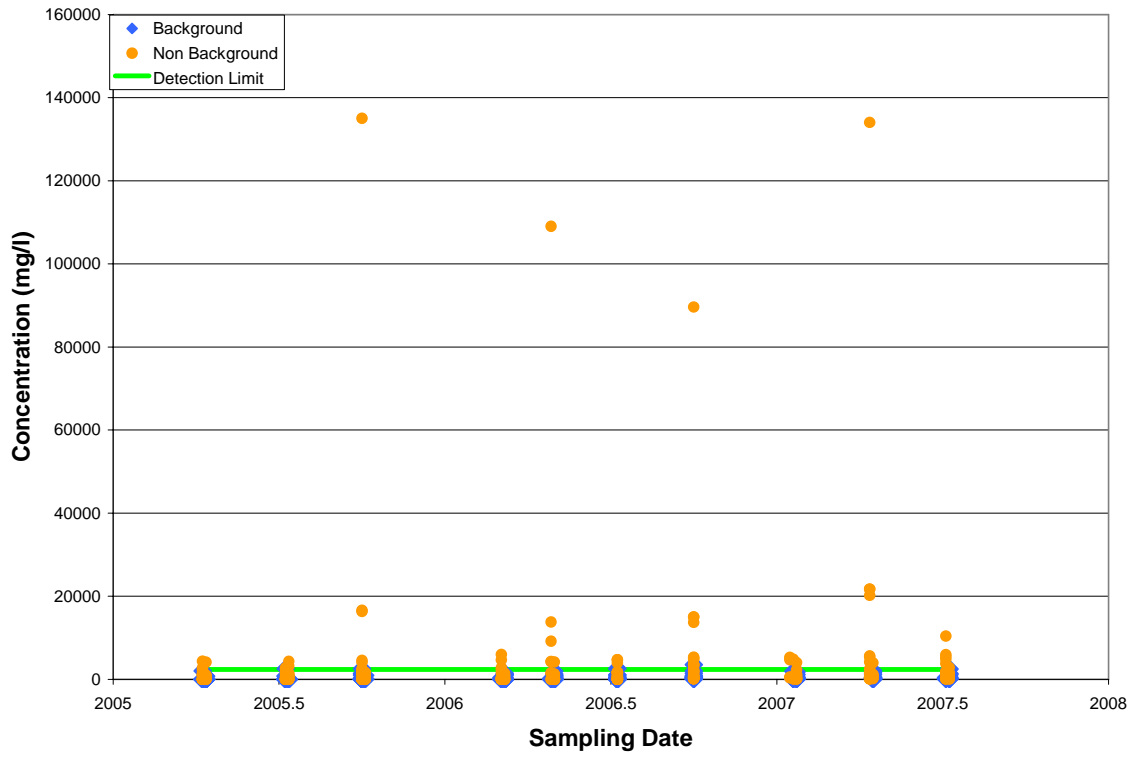

Figure B-12: Iron Time Series Plot

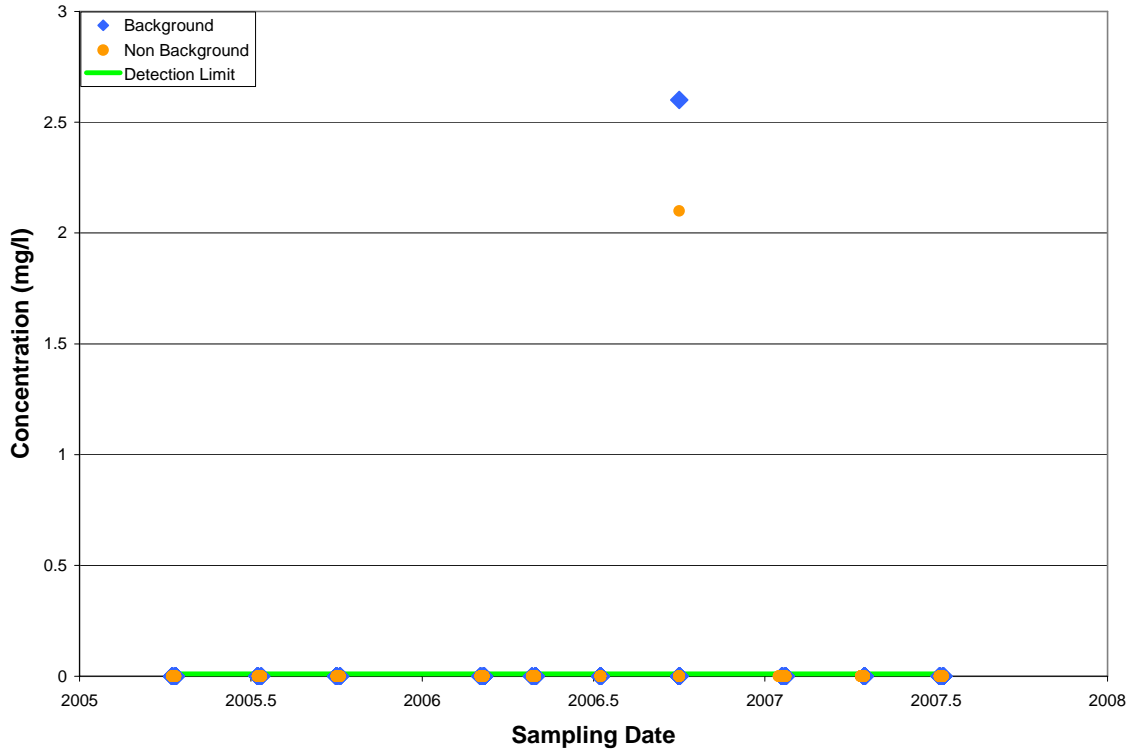

Figure B-13: Lead Time Series Plot

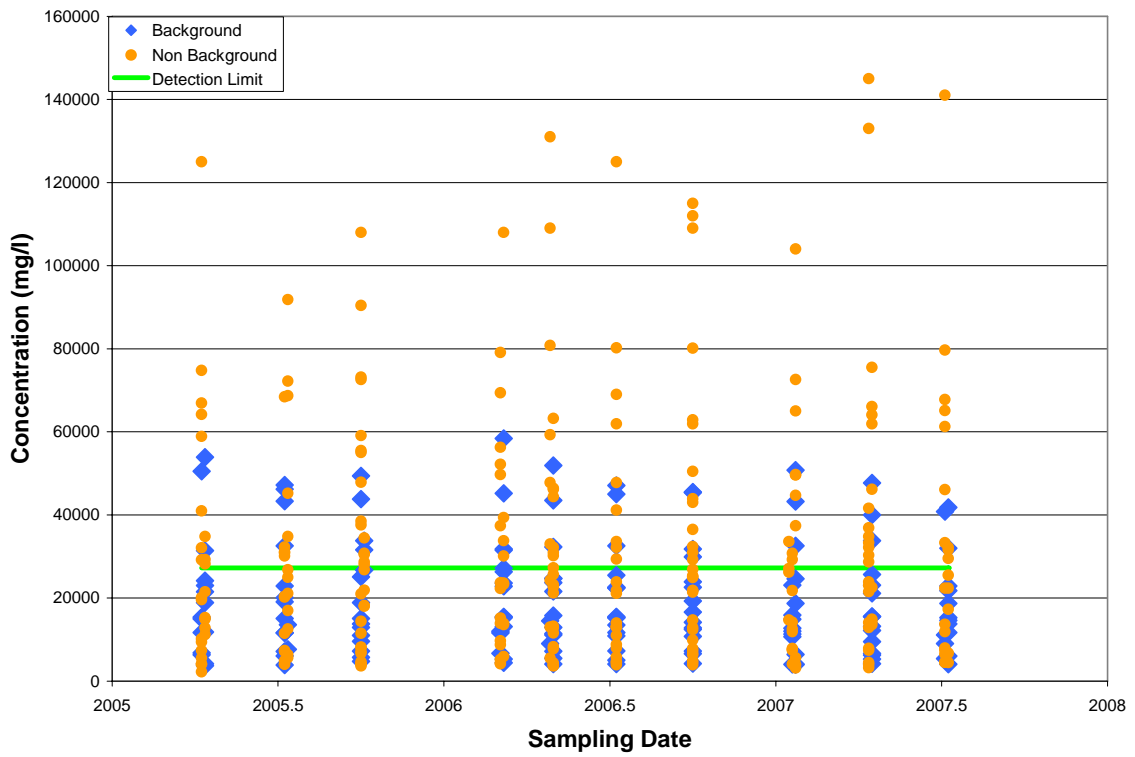

Figure B-14: Magnesium Time Series Plot

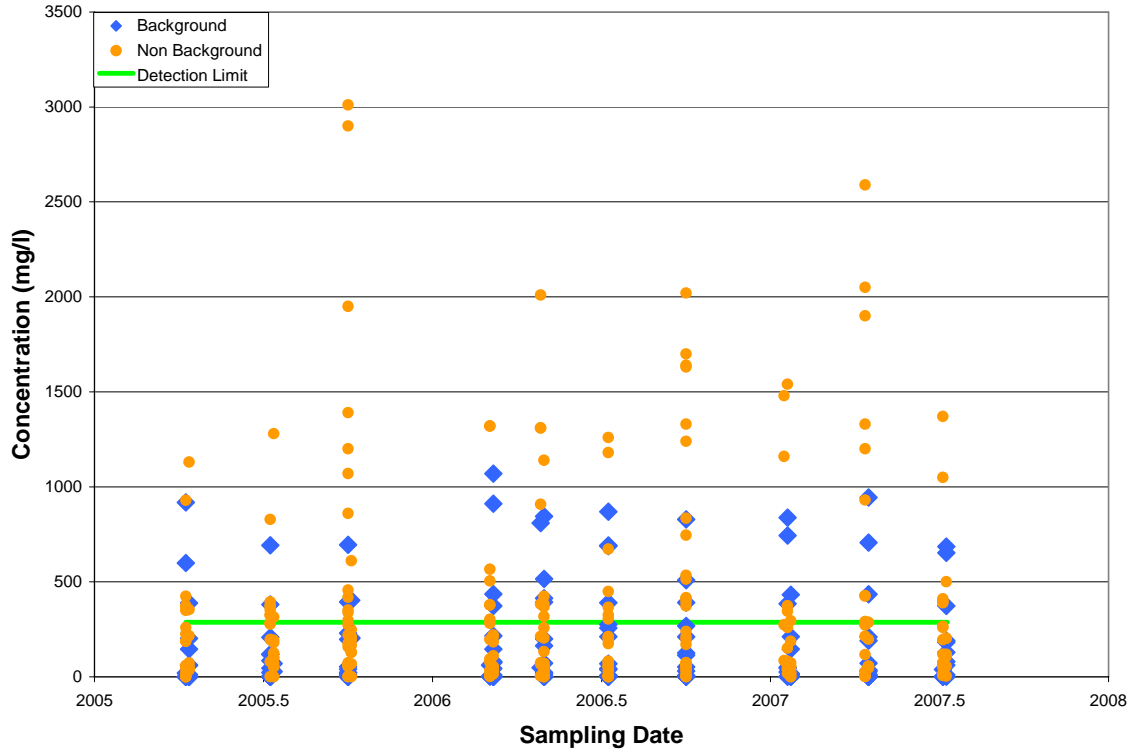

Figure B-15: Manganese Time Series Plot

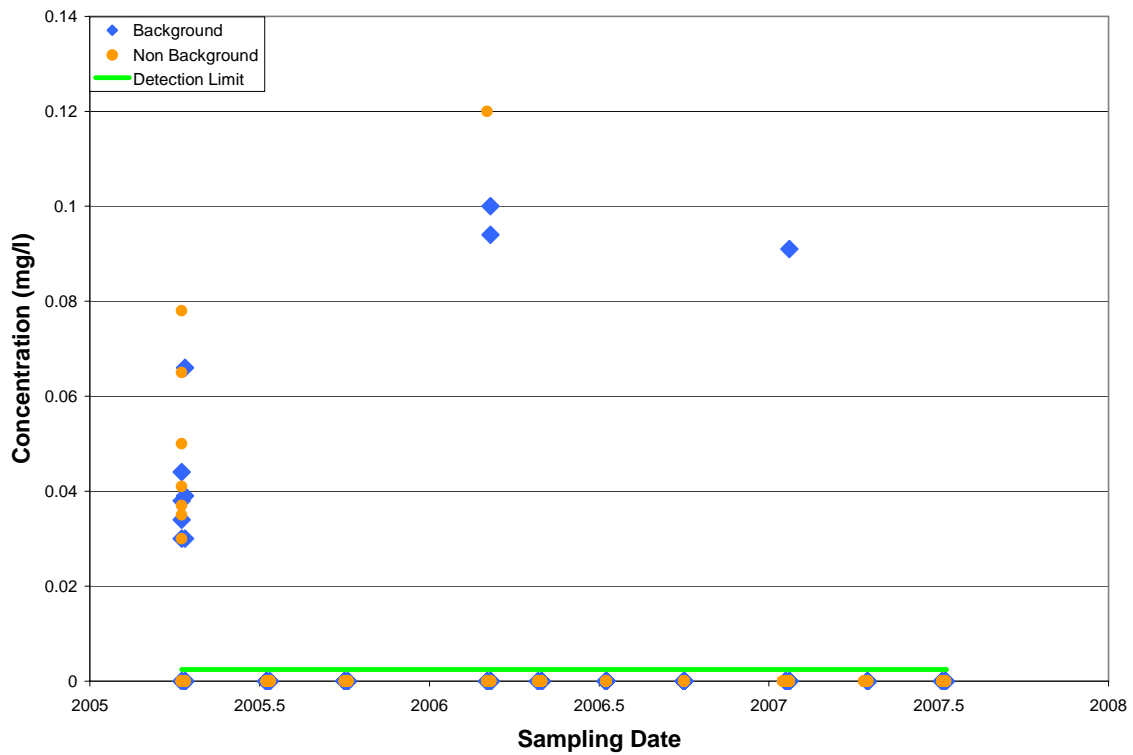

Figure B-18: Potassium Time Series Plot

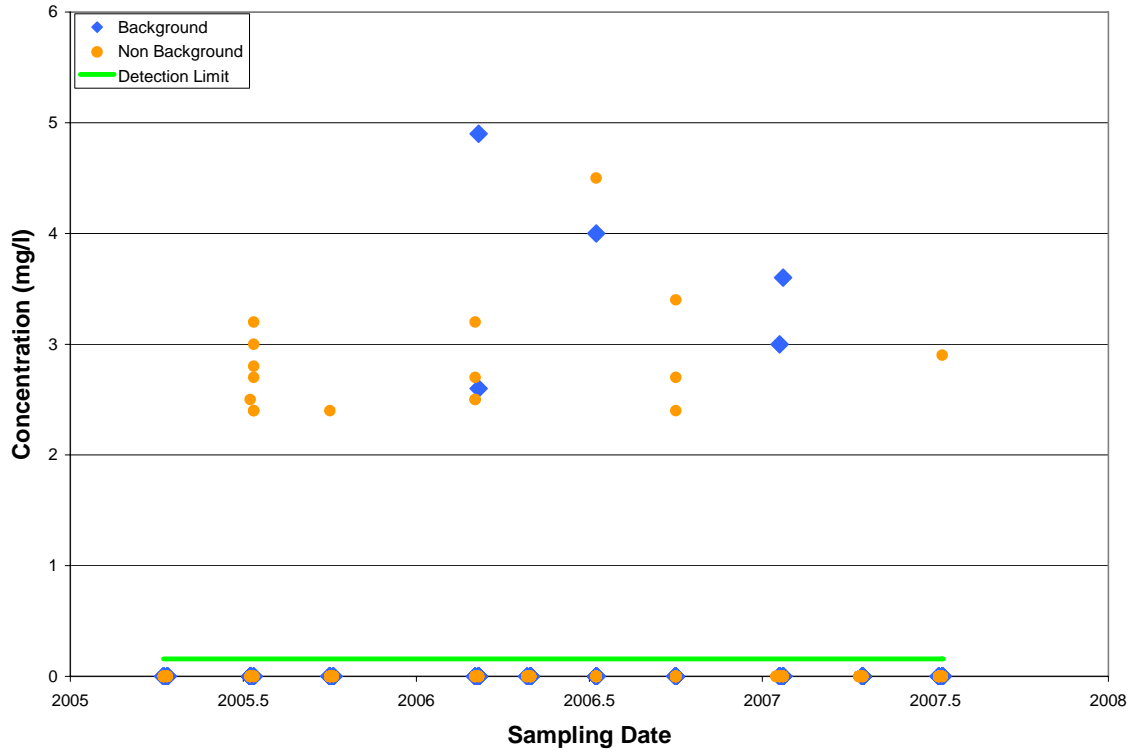

Figure B-19: Selenium Time Series Plot

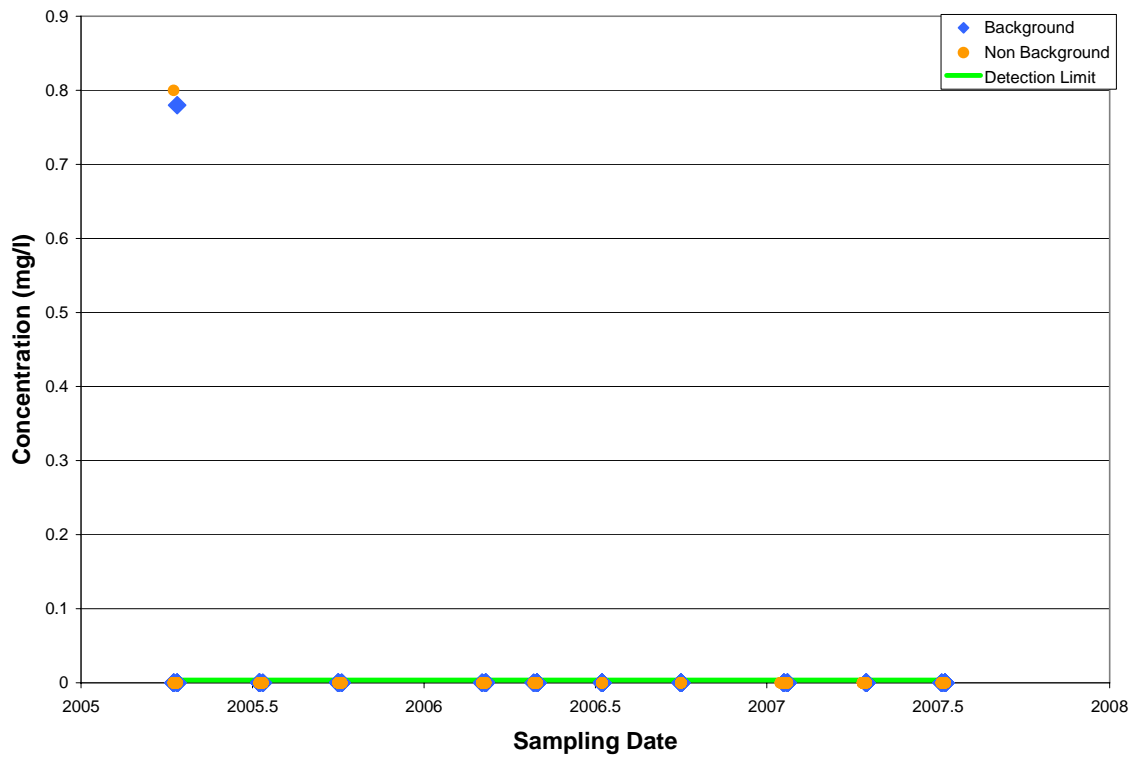

Figure B-20: Silver Time Series Plot

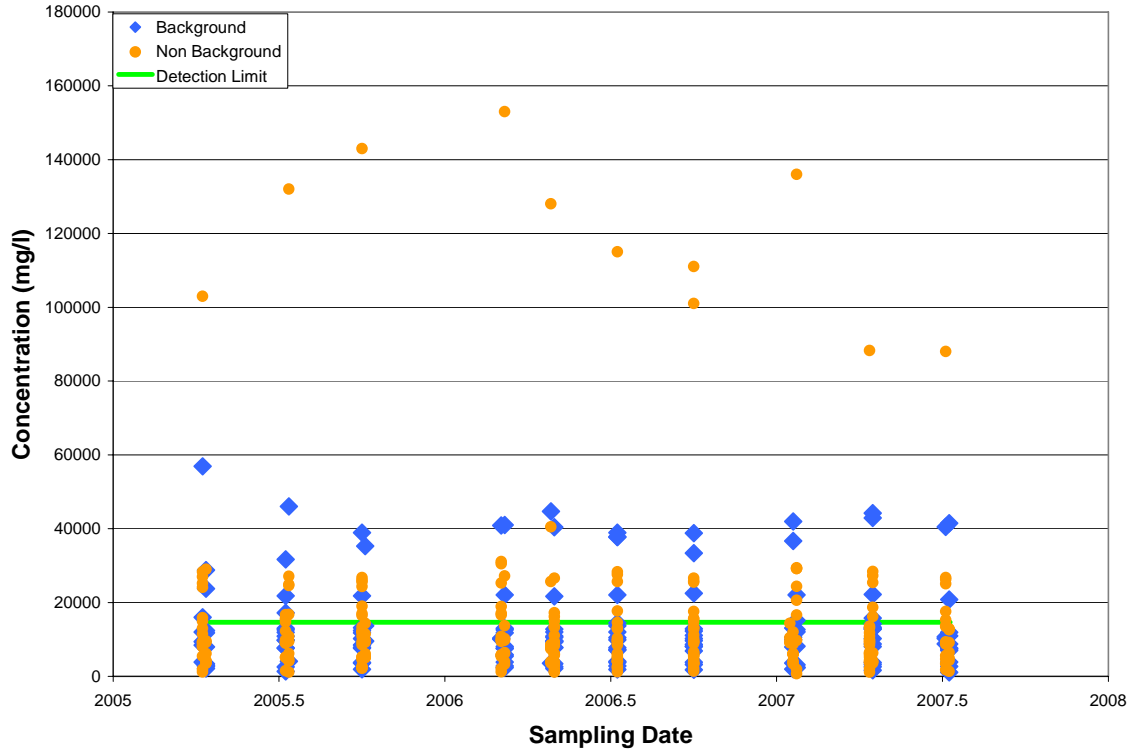

Figure B-21: Sodium Time Series Plot

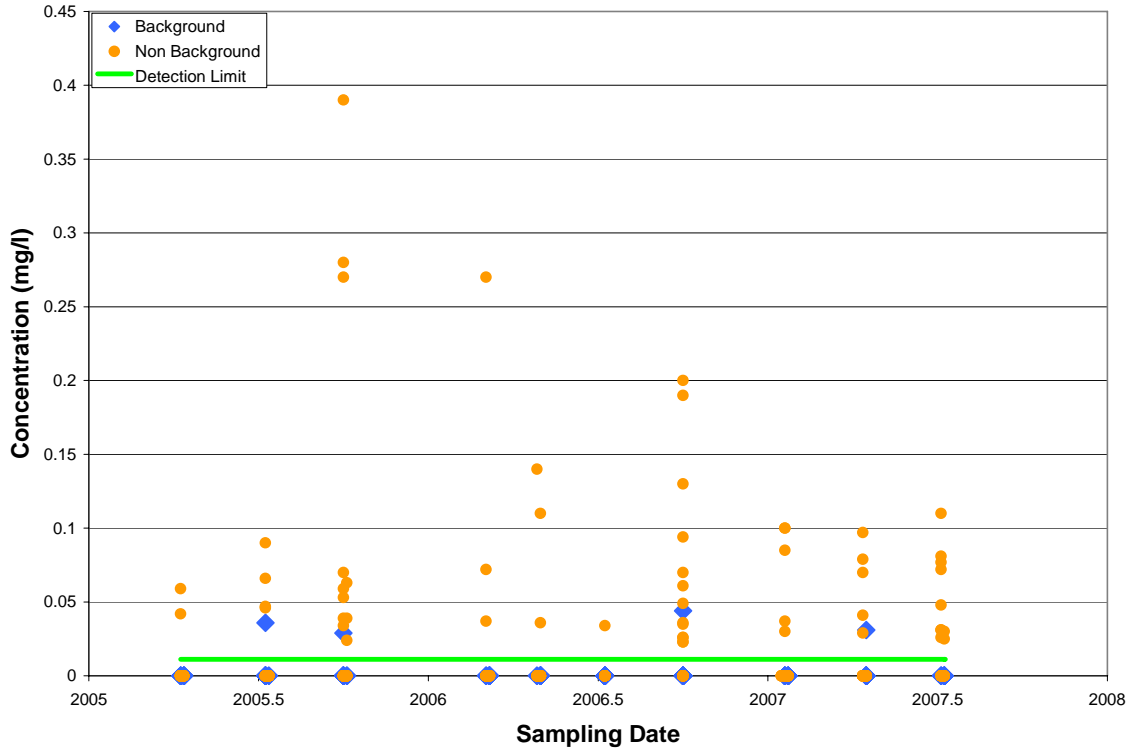

Figure B-22: Thallium Time Series Plot

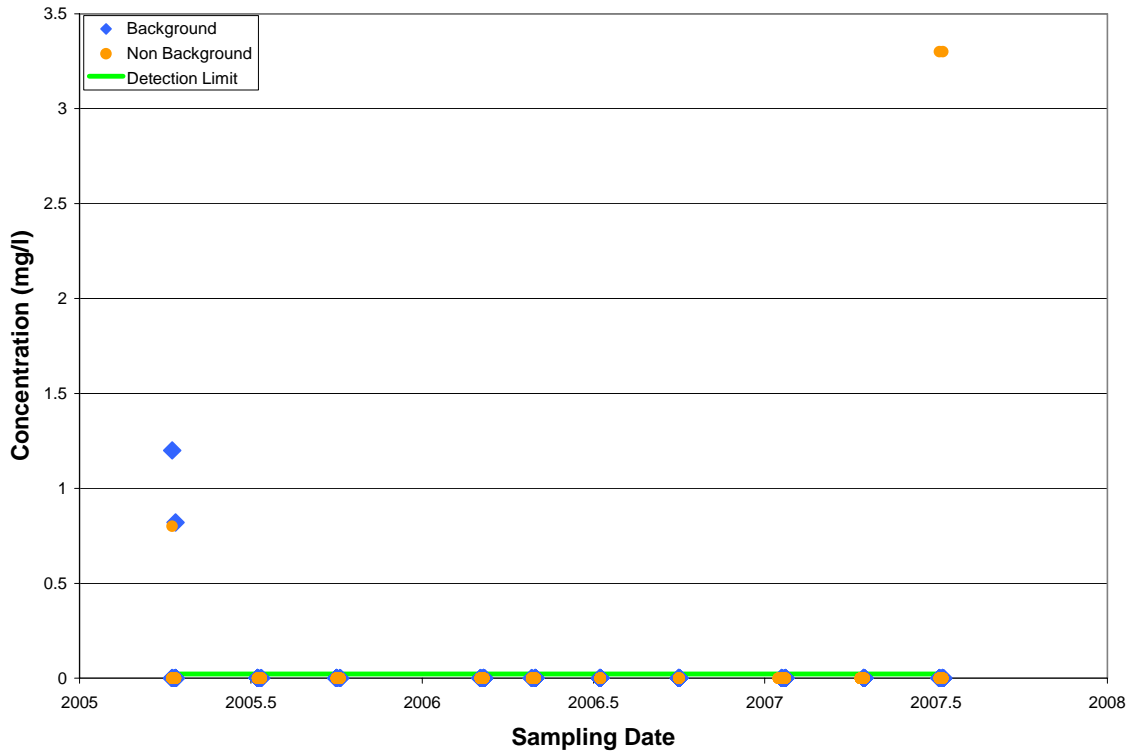

Figure B-23: Vanadium Time Series Plot

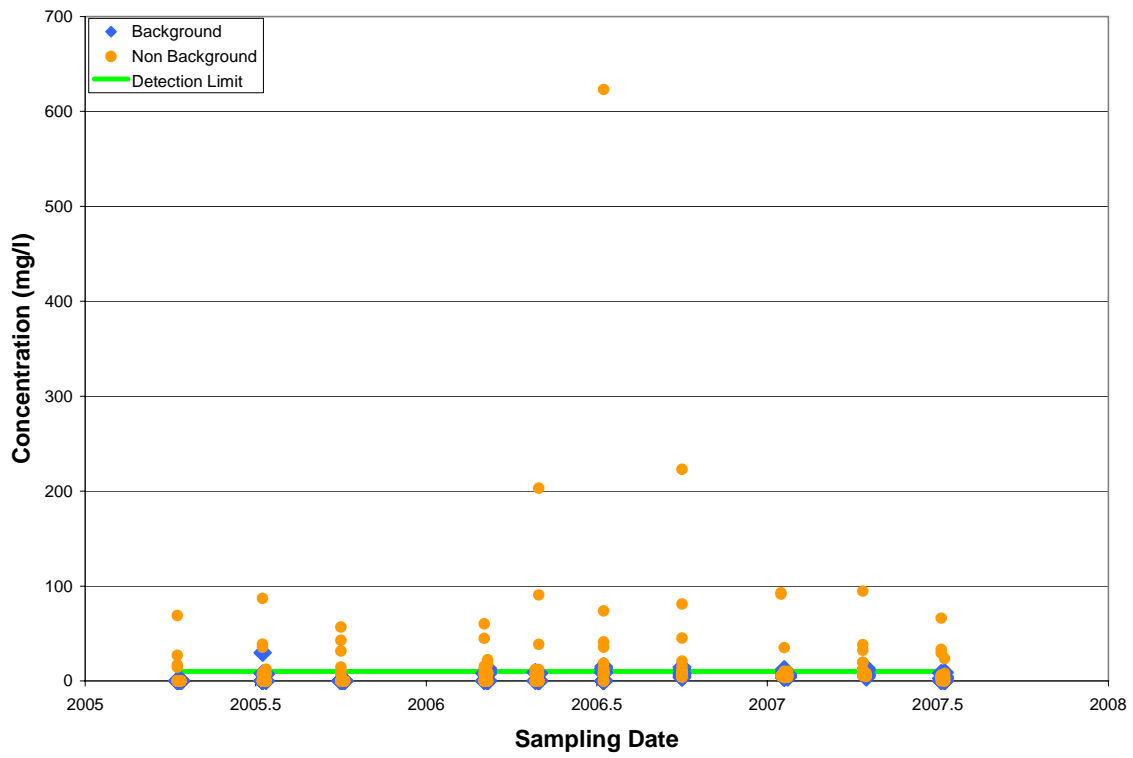

Figure B-24: Zinc Time Series Plot